

Devoted to the interests of
the Dutch Breed
"America's Finest Rabbit"



THE DUTCH REPORTER

Volume 64 No. 3

July/August/September



*Happy
Fall*

Official newsletter of the American Dutch Rabbit Club

www.dutchrabbit.com

RAISING QUALITY DUTCH
ALL COLORS

Triple M Dutch



Melody Stremkowski
5568 Hwy EE
Amherst, WI 54406
(715)344-2247

mstremkowski@wi-net.com

12/06

JILL'S WILD DUTCH BUNCH

Pedigreed Registered
Black Tortoise Harlequin



since 1975

Matt Gholden

Gholden's Agouti Dutch
specializing in Grays & Golds

JILL E. Pfaff

263 NE Byron Place
Corvallis, OR 97330
email: Jilswlddut@ccountry.net

<http://jilswlddutchbunch.freehosting.net>

12/06



Spring



Hill Rabbitry

12/06

DUTCH

Black, Blue, Tortoise

Rick & Julie Billups

488 Pratt Road
Blanchester, OH 45107

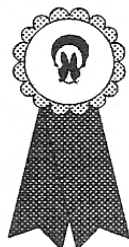

BOB 2000, 2001 NDS
Best Black 2000 NDS
Best Blue 2000 NDS
Best Tortoise 2001 NDS

(937)-655-8657

Jbillups@in-touch.net

**Loma Vista
Rabbitry**

**Who's Lucky
Rabbitry**

DUTCH RABBIT

Lilacs, Dutch & Silver Martens

Diana Utter O'Haver
(817)771-8045
BunnyD055@aol.com

WH "BIII" O'Haver
(580)276-8262
Marletta, OK 73448

3/07

WISE ACRES Rabbitry



Since 1979

**DUTCH - All Colors
Janice & Tammy Wise**

8633 Flick Road
Tipp City, Ohio 45371
(513) 667-6417

12/07

PRESIDENT

Kevin Hooper (2008)

12695 Stafford Rd
Leesburg, OH 45135
(937) 780-6934
khoop1@juno.com



VICE-PRESIDENT

Sue Hill (2006)

8495 CR G
Verona, WI 53593
(608) 832-1579
Bunnisoo@aol.com

SECRETARY-TREASURER

Barb Kline (2007)

4664 S Co Rd 591
New Riegel, OH 44853
(419) 595-2050
ADRCSecretary@aol.com

DISTRICT 1 DIRECTORS

Greg Gilbert (2006)

PO Box 2949 250 Grandview Dr SE
Wise, VA 24293
(540) 328-5717
vadutch@hotmail.com

Rick Billups (2007)

488 Pratt Road
Blanchester, OH 45107
(937) 655-8657
Rjrbillups@aol.com

Ray Brewer (2008)

PO Box 85
Saluda, SC 29138
mrdutch@earthlink.net

DISTRICT 2 DIRECTORS

Warren Wiltman (2006)

802 W Tapawingo Rd
Mishicot, WI 54228
(920) 755-4512
wwiltman@lsol.net

Dawn Schwartz (2007)

14410 W 163rd St
Lockport, IL 60441
(708) 301-7752
RadFF@aol.com

Dick Gehr (2008)

190 N First Ave
Coal City, IL 60416
(815) 634-2676
rwgehr@aol.com

DISTRICT 3 DIRECTORS

Jill Pfaff (2006)

5520 NW Shasta Ave
Corvallis, OR 97330
(541) 753-0128 cell (541) 207-7196
jileen.pfaff@oregonstate.edu
jillswliddut@ccountry.net

Bob Bergene (2007)

30165 W 154th St
Gardner, KS 66030
(913) 856-7311
bergene@planetkc.com

Pete Nelsen (2008)

14012 44th St SE
Snohomish, WA 98290
(360) 568-4401
petersrab@aol.com

ADRC Web Site: www.dutchrabbit.com

DISTRICT 1 STATES:

CT, DE, FL, GA, ME, MD, MA, NH, NJ, NY, NC, OH, PA, RI, SC, VT, VA, WV

DISTRICT 2 STATES:

AL, AR, IL, IN, IA, KY, LA, MI, MN, MS, MO, TN, WI

DISTRICT 3 STATES:

AK, AZ, CA, CO, HI, ID, KS, MT, NE, NV, NM, ND, OK, OR, SD, TX, UT, WA, WY

SANCTION CHAIR:

Jill Pfaff

5520 NW Shasta Ave
Corvallis, OR 97330
(541) 753-0128 cell (541) 207-7196
adrcsanctions@yahoo.com

SWEEPSTAKES OPEN & YOUTH:

Valerie Worzella

909 Merry Ln
Milladore, WI 53086

PUBLICITY DEPARTMENT:

Angie Aisbet

211 Lawndale Ave
Slinger, WI 53086
(262) 384-1293 rabbitsrus@nconnect.net

DOMESTIC RABBITS REPORTER:

Bob Bergene

30165 W 154th St
Gardner, KS 66030
(913) 856-7311 bergene@planetkc.com
(Send materials by the 5th of February, April, June, August, October, December)

YOUTH REPRESENTATIVE

TO ADRC BOARD:

Andrew Craig

13346 Tango Rd
Bloomington, IL 61704

ADRC WEBMASTER:

Melody Stremkowski

5568 Cty Hwy EE
Amherst Junction, WI 54407
(715) 344-2247
mstremkowski@attwb.net

DUTCH REPORTER EDITOR:

Dick Gehr

190 N First Ave
Coal City, IL 60416
(815) 634-2676
adrceditor@aol.com

HIGHLIGHTS THIS ISSUE

| | |
|-----------------------------------|-------|
| President & VP Reports..... | 2-3 |
| Secretary/Treasurer Report..... | 4 |
| Director's Reports..... | 4-5 |
| Seller's Class Rules..... | 5 |
| Sweepstakes Contests..... | 6-9 |
| Misc articles (Wes Bright)..... | 10 |
| AOVs - Megan Gottschalk..... | 11 |
| Megan's Dutch Hutch..... | 13 |
| Steel Color - Jill Pfaff..... | 14-15 |
| New Ideas - Theresa Kortbein..... | 15 |
| Ask the Judge/Breeder..... | 16-17 |
| 2007 NDS Info..... | 18 |
| Competition - Kristy Hume | 19 |
| 2006 NDS Seller's Class..... | 20 |
| Special Wins..... | 21 |
| Show Reports..... | 22-37 |
| Ruth Wireman..... | 37 |
| ADRC C & BL..... | 38-42 |

ADVERTISEMENTS:

Inside covers: Billups, Henley, Kline, O'Haver, Peters, Pfaff/Gholden, Slack, Spellmire, Strandwitz, Stremkowski, Wise

DISPLAY ADVERTISEMENTS

| | |
|--|----|
| Gene & Kate Knieling, Moll's Rabbitry... | 5 |
| Dennis McAtee, Bob Bergene..... | 7 |
| Clover Lane Dutch..... | 8 |
| Kevin Hooper..... | 9 |
| KDRC, OSDRC, MDRC, | |
| Sycamore Rabbitry, Drew's Fur Babies... | 12 |
| Kortbein/Schwandt..... | 15 |
| Ramey's Dutch, Ms Charly..... | 17 |



ADVERTISING RATES:

| | SINGLE ISSUE | YEARLY | TWO YEARS |
|----------------------------|--------------|---------------------------------------|-----------|
| Full Page | \$ 30.00 | \$120.00 | \$ 210.00 |
| Half Page | \$ 20.00 | \$80.00 | \$ 140.00 |
| Third Page | \$ 16.00 | \$65.00 | \$ 115.00 |
| Fourth Page | \$ 12.00 | \$48.00 | \$ 81.00 |
| Yearly Breeder Card | — | \$18.00 | \$ 32.00 |
| Judge & Registrar Listing | — | \$12.00 | \$ 22.00 |
| Booster Listing | — | \$12.00 | \$ 22.00 |
| "FOR SALE" Listing | \$ 10.00 | | |
| Inside Front or Back Cover | | \$60.00 for two years, when available | |

President's Report

Kevin Hooper

We are fast approaching the ARBA Convention in Texas, which may be over prior to this issue. I want to thank those of you who made a last minute donation to the show. We normally fund the awards from the \$500 contribution of the ADRC, members donations and the "Pass the hat" collection from the previous convention. The "Pass the hat" normally collects around \$300-\$400. Due to an oversight, this was not done at the convention last year, so we sent the letter this year. It is also difficult when we have no one in the area where the Convention is held who heads up the show.

We are also running behind on the publication of the DR. Will will be a little behind on this issue, and will be back on schedule for the last issue of '06. The last issue said it was the July/Aug/Sept issue. It was actually the March/April/May issue, so you did not miss one.

Speaking of missing one, if by chance you did not get the last issue, there were a few who did not receive theirs, so if you did not get the one with the two Best Dutch winners on the cover, let our new Secretary, Barb Kline know, and she will drop one in the mail to you.

Speaking of new Secretaries, there was a label on the back cover of the last issue notifying everyone that we have a new Secretary/Treasurer. Barb Kline of Ohio has taken over the position. Barb is very timely and if you have something that you need, she will respond promptly. Also, if you had sent something to our past Secretary, Briony Barnes, and you did not receive any reply by now, let Barb know. All materials were transferred to Barb, and she will have everything processed by now. So, once again, if something was sent, and you have heard nothing, it was most likely lost in the transition, and you need to contact Barb.

You will also see that the Sweepstakes is catching up as well. Please note, when Valerie sends the reports to our editor, Dick Gehr, and they are published in the DR, those would have been for reports RECEIVED BY If you have more shows than are being listed on the standings, the first step is to look through the show reports to see which show has not been reported that you had attended. The second step would be to contact that SHOW SECRETARY to find out if the reports were sent. Then, if the report was sent, send Valerie an email asking if the report was received. With both our Secretary, Sanction Chair (Jill Pfaff)

and Sweepstakes Chair all using the same program, it will be easy to track show reports which are missing. Also, the Sweepstakes computer program is functioning as it should now! We have cross checked the reports that were sent to all members in late September, and they are accurate. Now, as long as the reports are received, they will be processed and you will find few errors. We will also have a monthly membership update sent to the Sweepstakes chair. This has not been done in the past, but will now be done.

I hope you enjoyed the last issue of the DR! We had several new contributors of articles that made for a very good issue. I hope to see more of this! Many thanks to Julie Hume, Dan Schwandt, and Theresa Kortbein! All were very nice contributions! This is the type of article we are looking for, so write something for our next DR. It could be as simple as something you have been wondering about when breeding the Dutch, or feeding, or culling, or..... The sky is the limit (as long as it is about rabbits).

As always, let us know what ideas you may have. We are here to serve the membership, so let us know how we can better serve you!

Yours in Dutch



Vice-President's Report

Sue Hill

The entries for ARBA are now due and it will be very interesting to see what parts of the country are represented by Dutch breeders when the end of October rolls around. Several from the east coast have already said they will have to pass on the festivities that the Texas group is planning because of the distance to the show itself. The weather, though, should be fantastic as long as Mother Nature cooperates. It should be in the 60-70 degree range for that time of year. This will make it great for traveling for both the animals and the exhibitors. It should be a fun show to attend!

So just what goes into preparing animals for showing for Nationals, or any show for that matter? Is it a special conditioner that brings an animal into prime shape? Is it the feed? Is it just the time of year that it happens to be? Or is it the timing of the breeding? Perhaps it's not just one factor but the sum of many that come together to make that winner look

so slick.

Take the conditioner, for instance. If we look at what is readily available to most of us at the shows through feed vendors and supply companies, we will find a few mixes that include various grains (wheat, barley, rolled steamed oats, etc) that target firming flesh, adding sheen to the coat, and promoting good growth for the younger rabbit. Some have such small seed such as flaxseed that it presents a challenge to those of us with J-feeders. Much of it may end up on the ground as it settles to the bottom of the feeder and eventually slides through the mesh bottom. Even if the breeder has dishes or crocks for feeding, the rabbits may decide to eat the frosting before the cake, and expensive feed can lay scattered below the cages from the rabbits digging to get at the goodies.

Some companies produce conditioners in a pelleted form that matches the size of rabbit feed. It certainly is easy to dispense and doesn't settle like fine seed does, but may still be enjoyed so much by the furry ones that the regular pellets go flying to the ground. Sort of like eating the fruit and leaving the broccoli on the plate...

Most breeders using a conditioner have developed their own timetable for using it, and start a rabbit on it either while still with the mother or after they are separated out. I personally like to start my litters on the conditioner I use so that when I separate out the babies, I can coax them to continue to eat after going through the big transition of being on their own. Others breeders have said they wait until the rabbit is atleast three months old before introducing conditioners because they feel it is too "hot" for a younger animal. Regardless of the philosophy, the general rule for the most part is giving it in moderation. It is not supposed to be used as a significant part of the diet, but rather, a top dressing. Some conditioners include a mini measuring spoon to make it easier to dispense in the suggested quantity.

Feed certainly plays a significant part of the general health of the rabbit. When we look at the label on the feed, the percent of protein may range from 14-19% depending on the feed company. The 16-18% seems to be the most widely used percentage according to many people showing Dutch. Several breeders that have been successful over the years insist on not changing a particular routine any time during the prime show season because of the changes they have noticed in coat and flesh as the animal transitions to new feed. If a feed is going to be changed, doing it after a convention is what they recommend.

When going to a Nationals, regardless of it being an NDS or an ARBA show, the animals seem to do best with staying on their own feed from their own barn.

Dutch Reporter / July-August-September 2006

Warren Wiltman and I noticed this when we traveled to Rhode Island a couple years back. We brought our own bag of feed but ran short the last full day of the show. Since our feed was one of the ones that was going to be available at the show anyways, we didn't think anything of it and dug into the bags sitting around at the end of the aisles for our use. The rabbits on the other hand, were not thrilled and just about every one of our animals went off feed immediately. It was the same brand of feed but was made in a totally different part of the country, meaning the protein and fiber content may well have been slightly different in the formula makeup. To lessen this from happening to you, having enough feed from home will keep the rabbits under less stress and eating well during the show.

I have to mention Fred and Kathy Mullinax, though, from North Carolina. They are great supporters of the Dutch club and have had entries in as many Nationals as they could. Since they live a distance from where most conventions are held, they are forced to fly their animals to the site. Sometimes the rabbits go sans their owners. Because the Mullinax's obviously cannot check in a bag of feed on the plane, they are at the mercy of the sponsoring club to have a feed their rabbits will eat. What is interesting is that their animals are quite adaptable and come through the experience with little trouble, regardless of what is put in front of them in their feed cups. Perhaps they have an "adapting" gene in there herd!

Of course, the time of the year is always a factor in how a rabbit looks. Breeders have long commented on how drastic shifts in weather patterns sends their herd into a furry mess. If it is humid in the barn, fur becomes sticky and can matt easily. If there is an extremely hot summer, the animals seem to moult continuously and have trouble finishing out.

And then there is the timing aspect. The juniors that are shown have to have that prime time to develop a coat. When I breed for conventions, I try to have the does kindle just over four months before the show dates. This seems to give them adequate time to get through the baby fuzzy stuff and have that first really slick coat on board. Their flesh is fairly well filled out and they are competitive in a large class of junior Dutch. They have gotten through the trauma of being separated from the mom and the siblings and are eating well. Above all, they are strong enough to go through the stressors place on them while traveling hours upon hours to a show, and then staying for days in a new pen with new sounds and smells around them. Seniors prove to be more challenging because many times, the moulting does not seem to follow any

given time frame. This is when the bigger breeders have the advantage with being able to pick from a larger number of rabbits to show.

There are many external factors that go into producing a winning Dutch rabbit. When we add on the genetics aspect and all that goes into play there, it is truly amazing to see all the quality animals nestled under one convention roof. Anyone that has the opportunity to go to Texas this year, or any convention being put on must appreciate what it took to make it possible for each animal to be entered in the show. Raising Dutch is quite a challenge!

We are always looking for ideas to write about in the DR. Several other breed clubs devote issues to particular varieties and assign a person to contact members that have consistently placed in the top ten at conventions. They are asked to write something on that variety and how they work on getting the good ones. Is there any interest in our club doing that as well? Of course, some clubs have 30+ varieties to cover and we have only six, but we can always use it as a starting point. I was talking to Melody Stremkowski and we thought it would be interesting to have members vote on the rabbit they think is the best colored Gray, Tort, or Steel surface color from the outside of the pen during one of the conventions.

Remember to check the Dutch Booth Board for any announcements several times daily. We will have information on the breakfast, the wine and cheese party, and any other event planned. If there is a message you want to get to another breeder, there will be a spot on the board to put a note for them. We are going to refine the sellers class and have a binder at the Dutch table to put the pedigrees in of animals being auctioned off ahead of time. The animal's pen will be tagged so that buyers will be aware of what is going in the sale ahead of time. Exhibitors will have until a specified time to enter an animal in the sale and then the sale will be closed. The intent is to stress the quality verses quantity of animals being offered to buyers. What we want to get away from is having people enter animals they were not able to sell earlier on in the show and having several subsequently go as no sales.

Finally, we found out today we recently lost a dear lady in the Dutch world. Ruth Wireman, the bride of Jack Wireman for 61 years, pass away this last week. She was a lovely person and could be found enjoying the shows along side of her husband. Ruth had a wry sense of humor and would share some memories of when Jack was really hot in the showing world. Even though the Wireman's no longer showed Dutch, they were staunch supporters and loved to be around the people

whenever they could. Those of us that had the good fortune of getting a hug from Ruth will miss her presence and kind heart at the coming conventions.

Best of luck to all those lucky enough to attend the convention this year. May those of you not able to go still have great bunnies winning at the local shows during that time. And please remember that you have directors and officers that you can contact about special wins and awards so we can mention you in our articles. We want to continue to make this club one you are happy to be a part of and are striving hard to push the Dutch club in a direction that all can benefit from!

Yours in Dutch



Editor's Note:

The last issue of the Dutch Reporter was actually the April/May/June issue, as mentioned in Kevin's President's Report.

I inadvertently labeled the cover as being for July/August/September (Maybe my inner mind was hoping I was caught up!)

Thus you did not miss an issue of the Dutch reporter.

[You are now in the possession of a collector's item, so don't lose it!]

We are making attempts to get things caught up regarding the deadline and publishing dates of the Dutch Reporter.

Please try to have your articles to me for the next DR as close to November 11th as you can.

Thanks, and please contact me if you have ANY questions or concerns regarding the Dutch Reporter magazine.

Richard Gehr

Secretary-Treasurer Report

Barb Kline

Hi my name is Barb Kline and I am your newly appointed Secretary/Treasurer. I am from Ohio and my family has been raising and showing Dutch rabbits for the past 9 years. I have been the Secretary/Treasurer of the Ohio State Dutch Rabbit Club for the past 3 years. My background in accounting is extensive. I have been in field for the past 26 years in many different facets. I have been trained in payroll, tax preparation, auditing, financial reporting, etc. I currently work part time at a nursing home doing payroll.

My plans for the ADRC are to produce monthly financial reports to the officers and directors and quarterly financial reports to the membership to be printed in the Dutch Reporter. These reports will be accurate and very detailed. I also plan on sending notices regarding membership expirations to all members.

Currently I am printing out membership cards and updating memberships that were renewed since April, 2006 but no cards were ever sent. If you are one of those members and have not received a card from me by October, please contact me and let me know. Jill Pfaff and I are trying to open a separate account for the sanction fees so that checks are not being sent back and forth in the mail. I will maintain internal control of this account so that no financial responsibility will be put on Jill. I am going to invest some of the ADRC funds in several certificates of deposits maturing at various intervals so the club's funds make the most that they can but can be easily accessible.

I am working on a membership list that will include member's phone number and email addresses. This will allow the membership easy access to contact members where they may be in their part of the country. I am asking the membership to please contact me with your current address, phone number and email address. I would also like members' birthdates so that birthday greetings can be sent to them. This will also aid in letting me know when youth memberships need to be changed to open memberships.

As you can tell I have lots of ideas and I have been very busy cleaning things up. I have purchased a printer/scanner/copier/fax which I will be taking to the conventions and nationals to be used for the membership. I have all the 2005 sweepstakes awards and variety plates on order and I will ship them out as soon as I receive them. I also have the Sellers' Class tro-

phies on order from the 2005 Convention, 2006 National Dutch show, 2006 Convention and the future 2007 Convention and National Dutch show.

I am your Secretary/Treasurer and I am here to serve you, so if you ever have any questions or concerns, please do not hesitate to contact me. I will not be able to attend this year's convention in Texas but I will be sending information with Sue Hill and she will be taking the minutes for me. I am very proud that the board has chosen me and I promise to do the best job that I am capable of.



Director's Report

District One

Rick Billups

Summer is quickly winding down and I hope each of you enjoyed a safe summer. This summer has seen a few changes with the ADRC, one of which is the transition of the Secretary-Treasurer office. Barb Kline accepted the position of Secretary-Treasurer in July and is currently working on getting everything organized. Barb is currently the Secretary-Treasurer for the Ohio State Dutch Rabbit Club and has proven herself to be very organized and diligent in her position.

I received my Dutch reporter at the end of July and was very pleased with the quality of the DR. Dick did a great job with his first issue! I also want to mention the addition of two new columns, "Ask the Judge" and "Ask the Breeder". These columns are the brainchild of Julie Hume of Michigan. Feel free to email any of your questions to Julie at odie@cable-speed.com.

Congratulations to the Kline Family on their win at the Ohio State Fair in August. Megan won BOB with a Black Dutch Jr. Doe on Saturday and then Barb and Denny won BOB on Sunday with a Black Sr. Doe. The Kline's also won 1st place with their meat pen on both days. BOS on Saturday went to Cody and Danny Lape. The Ohio State fair always brings back memories of years gone by. I purchased my first pair of mismarked Black and Chocolate Dutch from Andy Barton at the 1977 Ohio State Fair.

I won't be attending this year's ARBA Convention due to the distance but I wish everyone the best of luck.



Director's Report

District Two

Dick Gehr

It is time for the ARBA grand event of the year, the National Convention and Show. I was scheduled to judge Open Dutch at this year's convention, however work related issues will prevent me from judging. You will see me at the convention however, as I will be working in the ARBA booth each day. Please stop by and say Hello.

From Dutch I have judged around the area from the Spring shows to those of late, I anticipate a very good Dutch representation at Ft Worth. Trevor Marquis has been on a "hot streak" around Illinois, winning BOB many times, and even throwing in a BIS here and there. Trevor has worked very hard with his Dutch, and is very deserving of all accolades he receives. (At the IRBA State Convention, Trevor won the Royalty contest as King, and also won BIS!). I know we here in Illinois are very proud for him.

The Illinois State Convention had a fair turn out of Dutch, and Dan Schwandt and Theresa Kortbein came down from Wisconsin to show us what it is all about. I am not able to say enough about these two, as they support the shows, pitch right in and work wherever needed (they wrote for several breeds throughout the convention), and simply add a bit of enjoyment and class to the event with their presence. We were very happy to have had them, and hope they will return on many occasions.

The Illinois Dutch Rabbit Club, which has been rather invisible for the past couple of years, will be going through a revitalization during 2006. We anticipate bringing the club back to what it was years ago, and are hoping for a great participation from those around the area raising Dutch. I know plans are in the works to start a small news flyer, with it being sent to anyone we know of raising Dutch in our immediate and surrounding areas, with hopes that the IDRC will become as strong and active as it once was. You will be hearing more from us very soon!

If you have any questions or concerns as a member of the ADRC, please do not hesitate to contact one of your officers or directors. We are here to serve you, but need to know what is on your mind in order to do so in a manner you deserve. Send me an email, catch me at a show, or throw a rock at me if you see me passing by. I will either answer or throw one back!

Barb Kline has taken over as the new Secretary-Treasurer of the ADRC. We welcome Barb and anticipate a long lasting relationship in this capacity. If you see Barb at a show, introduce yourself if you don't know her, and welcome her to her new position. Welcome aboard, Barb!

Director's Report

District Three
Jill Pfaff

Hello fellow Dutch Fanciers...hope everyone had good luck breeding through late spring and summer. Seems there have been weather pattern changes out here in the west. Northern California had reports of late rain and flooding in June and then hot weather in the later summer coupled with power outages leading to losses for at least two breeders Jill Giron and the Schettler's. With this sad news the Western Dutch gathering in Reno was cancelled this year but we will try again next year.

Where I'm at in Oregon now we had unusual hot weather in May and then late rain in June. The rest of the summer was dry with a few hot days over 100, with no losses. For those of you who haven't heard through sanction request information I moved this summer. Matt and I bought our first house together. It's an old farmhouse on an acre just a few miles from our previous address, still in Corvallis, Oregon.

The summer show numbers were good with over 70 showing in Corvallis, OR in July and over 100 at the Monroe, WA specialties cluster show in August. Hilary Wittrock was a consistent winner with her Steel buck TS33 and is also doing well with Grays she is raising.

The NW Dutch RC hosted a show in Central Oregon in early September but didn't get much of a turn out with only 52 entries. There will be a few more shows this fall to look forward to. Monroe, WA hosts on October 14 and will have Briony Barnes from Kansas. In Corvallis, Oregon on November 11&12 we have a double open show and double Dutch Specialty planned and hoping for a good turn out.

I'll be scooting my boots to Fort Worth, Texas and taking a traveling companion. Emily DeHaas will be attending her first ARBA Convention and has a few juniors to show. Gene Knieling and Anthony Campbell will be sending entries with us to show so we will have a few animals representing Oregon. From Washington I know that Jean Harris, Lisa & Hilary Wittrock have entered and I believe Autumn Dennistoun will be competing in royalty and judging again, but haven't heard from anyone else as of yet.

Looking forward to seeing everyone at the shows!

Sincerely yours in Dutch



RULES TO GOVERN "SELLERS CLASS"

The Seller's Class is designed to give everyone a chance at the top quality animals. It is not a dumping ground for those Dutch which you have not yet sold. Does sell much better than bucks as a whole, with the lowest demand usually being for Tort bucks, followed by Gray bucks, Chocolate bucks, and Blue bucks. Have an idea which ones would do well/sell well when you are heading to the show.

1. All entries in this class subject to sale to the highest bidder. Minimum bid of \$20.00.

2. A 50-50 payback to consignors and the ADRC will be in effect. (Consignors share may be donated to the ADRC.)

3. No entry fee. Entries to be given to the Seller's Class Chairman.

4. Rabbits may or may not be eligible to register. Seller's do not have to be entered in the show.

5. All rabbits must have an accompanying pedigree. None will be accepted without. Rabbits must also have a permanent legible tattoo.

6. The Seller's Class will be judged as one without regards to age, sex, or color. The Dutch Standard will be the judging guide.

7. Youth Seller's class will precede the open.

8. Seller's Class will be held at the conclusion of all judging.

9. The winner of the Seller's Class will receive a trophy from the ADRC as well as a one year's membership.

10. The exhibitor whose Dutch receives the highest selling price will receive a one years membership in the ADRC. (No duplication of awards if one Dutch wins the class and is the highest selling Dutch.

11. The Seller's Class Committee reserves the right to reject any sick or poor specimens.

12. PLEASE ENTER ONLY QUALITY ANIMALS. THIS WILL BENEFIT ALL CONCERNED.

13. Limit of two entries per exhibitor. If a trio is entered, only one designated Dutch will be judged. A trio will count as one entry in the class.

14. ENTRIES WILL HAVE THEIR CAGES MARKED WITH AN ADRC CAGE TAG. THOSE WISHING TO EXAMINE THE ENTRY SHOULD CONTACT THE EXHIBITOR TO SEEK PERMISSION PRIOR TO THE SELLER'S CLASS.

15. PEDIGREES WILL BE AVAILABLE FOR VIEWING IN THE BINDER AT THE DUTCH BOOTH PRIOR TO THE CLASS.

Compliments of
**Gene & Kate
Knieling**

Silverton, Oregon

Blacks, Blue,
Gray, Steel and Tort



12/06

Advertise in the
Dutch Reporter.

Let other Dutch breeders
know what you have for sale
or what you might be
looking to acquire.

The ads can be for
buyers just as well as
they can be for sellers!

Moll'sRabbitry

Dutch

Black, Blue, Chocolate,
Steel, Tortoise

**Greg Moll
David C. Moll**



4047 Mohawk Trail
Adrian, MI 49221
(517) 265-8587

12/07

SWEEPSTAKES CONTEST RESULTS

Sweepstakes Year - 1/1/2006 - 12/31/2006
Results below are through 4/30/2006

The results shown below were submitted by the
sweepstakes Chairpeson, Valerie Worzella.

If you have any questions regarding the
sweepstakes, please contact Valerie.

YOUTH OVERALL SWEEPSTAKES

| Place | Exhibitor | State | #Shows | Points |
|-------|------------------------|-------|--------|--------|
| 1 | Kevin Athey | MD | 13 | 4,995 |
| 2 | Alexandra Reau | MI | 8 | 4,760 |
| 3 | Adrienne & Mac Gerhart | OH | 9 | 4,610 |
| 4 | Cody & Danny Lape | OH | 7 | 4,051 |
| 5 | Suzanne Wilch | OH | 8 | 3,498 |
| 6 | Emily Borgmann | MO | 7 | 2,891 |
| 7 | Nathan Lohrey | OH | 9 | 2,857 |
| 8 | Kristy Hume | MI | 9 | 2,825 |
| 9 | Tracy Albertoni | CA | 21 | 2,509 |
| 10 | Trevor Marquis | IL | 12 | 2,465 |
| 11 | Katie Bickelhaupt | OH | 5 | 2,111 |
| 12 | Sarah & Erin Hage | MI | 6 | 1,945 |
| 13 | Nathan Graybeal | PA | 5 | 1,725 |
| 14 | Jacob & HJoseph Harden | IA | 4 | 1,561 |
| 15 | Scott Sustersich | MD | 7 | 1,150 |
| 16 | Drew Patton | LA | 5 | 1,139 |
| 17 | Jasmine Wright | MA | 9 | 1,005 |
| 18 | Victoria Voigt | WI | 6 | 975 |
| 19 | Cory Patton | LA | 5 | 960 |
| 20 | Katerine Spellmire | OH | 5 | 949 |
| 21 | Harold L Smith III | NY | 7 | 883 |
| 22 | Naomi Wisniewski | PA | 3 | 882 |
| 23 | Bethany Brown | CT | 8 | 873 |
| 24 | Brady Hoskins | KS | 3 | 821 |
| 25 | Rebekah D Bogan | OH | 8 | 777 |

YOUTH RABBIT OF THE YEAR

| Place | Exhibitor | State | Tattoo | Points |
|-------|------------------------|-------|--------|--------|
| 1 | Adrienne & Mac Gerhart | OH | A203 | 1,002 |
| 2 | Alexandra Reau | MI | KG50 | 532 |
| 3 | Alexandra Reau | MI | Z37 | 438 |
| 4 | Bethany Brown | CT | K639 | 416 |
| 5 | Adrienne & Mac Gerhart | OH | M163 | 350 |
| 6 | Adrienne & Mac Gerhart | OH | M153 | 308 |
| 7 | Kevin Athey | MD | SG42 | 279 |
| 8 | Tracy Albertoni | CA | CO13 | 277 |
| 9 | Cody & Danny Lape | OH | CD130 | 274 |
| 10 | Kristy Hume | MI | SR43 | 256 |
| 11 | Emily Borgmann | MO | BGAL | 246 |
| 12 | Katerine Spellmire | OH | OPAL | 222 |
| 13 | Kelly Burkhardt | CA | DT2 | 212 |
| 14 | Danette Moore | PA | D105 | 208 |
| 15 | Trevor Marquis | IL | M88 | 179 |

YOUTH BLACK VARIETY

| Place | Exhibitor | State | # Shows | Points |
|-------|------------------------|-------|---------|--------|
| 1 | Alexandra Reau | MI | 8 | 1,994 |
| 2 | Adrienne & Mac Gerhart | OH | 9 | 1,813 |
| 3 | Suzanne Wilch | OH | 8 | 1,323 |
| 4 | Kristy Hume | MI | 9 | 1,119 |
| 5 | Cody & Danny Lape | OH | 7 | 1,109 |
| 6 | Katie Bickelhaupt | OH | 5 | 1,046 |
| 7 | Kevin Athey | MD | 12 | 1,017 |
| 8 | Emily Borgmann | MO | 7 | 940 |
| 9 | Drew Patton | LA | 5 | 897 |
| 10 | Bethany Brown | CT | 8 | 548 |
| 11 | Sarah & Erin Hage | MI | 6 | 419 |
| 12 | Jasmine Wright | MA | 9 | 406 |
| 13 | Matt Schroeder | NE | 4 | 400 |
| 14 | Harold L Smith III | NY | 7 | 372 |
| 15 | Vanessa Brey | NY | 6 | 358 |

YOUTH BOB CONTEST

| Place | Exhibitor | State | Points |
|-------|------------------------|-------|--------|
| 1 | Adrienne & Mac Gerhart | OH | 1,770 |
| 2 | Alexandra Reau | MI | 1,100 |
| 3 | Emily Borgmann | MO | 600 |
| 4 | Bethany Brown | CT | 587 |
| 5 | Trevor Marquis | IL | 561 |
| 6 | Kevin Athey | MD | 557 |
| 7 | Tracy Albertoni | CA | 466 |
| 8 | Kristy Hume | MI | 458 |
| 9 | Naomi Wisniewski | PA | 451 |
| 10 | Cody & Danny Lape | OH | 435 |
| 11 | Nathan Graybeal | PA | 232 |
| 12 | Jacob & Joseph Harden | MIIA | 232 |
| 13 | Katerine Spellmire | OH | 222 |
| 14 | Kelly Burkhardt | CA | 213 |
| 15 | Danette Moore | PA | 208 |

YOUTH BLUE VARIETY

| Place | Exhibitor | State | # Shows | Points |
|-------|------------------------|-------|---------|--------|
| 1 | Emily Borgmann | MO | 7 | 1,642 |
| 2 | Nathan Graybeal | PA | 5 | 1,212 |
| 3 | Suzanne Wilch | OH | 8 | 1,127 |
| 4 | Adrienne & Mac Gerhart | OH | 9 | 1,084 |
| 5 | Kristy Hume | MI | 9 | 964 |
| 6 | Trevor Marquis | IL | 12 | 950 |
| 7 | Cody & Danny Lape | OH | 7 | 556 |
| 8 | Tracy Albertoni | CA | 21 | 491 |
| 9 | Nathan Womack | CA | 9 | 426 |
| 10 | Alexandra Reau | MI | 4 | 347 |
| 11 | Sarah Stamets | NJ | 7 | 271 |
| 12 | Victoria Voigt | WI | 6 | 241 |
| 13 | Drew Patton | LA | 4 | 218 |
| 14 | Ogden Holschback | WI | 3 | 209 |
| 15 | Matt Schroeder | NE | 4 | 176 |

YOUTH CHOCOLATE VARIETY

| Place | Exhibitor | State | # Shows | Points |
|-------|----------------------------|-------|---------|--------|
| 1 | Kevin Athey | MD | 13 | 3,638 |
| 2 | Tracy Albertoni | CA | 21 | 1,527 |
| 3 | Cody & Danny Lape | OH | 7 | 1,359 |
| 4 | Suzanne Wilch | OH | 8 | 784 |
| 5 | Rebekah D Bogan | OH | 8 | 777 |
| 6 | Alexandra Reau | MI | 8 | 427 |
| 7 | Michelle Meijer | MI | 8 | 396 |
| 8 | Brady Hoskins | KS | 3 | 355 |
| 9 | Maddy, Anna, & Molly Paul | OH | 2 | 312 |
| 10 | Trevor Marquis | IL | 12 | 213 |
| 11 | Jasmine Wright | MA | 6 | 179 |
| 12 | Shane Hansen | WI | 3 | 174 |
| 13 | Katherine Spellmire | OH | 5 | 167 |
| 14 | kimberly & Jeffery Deutsch | MO | 5 | 163 |
| 15 | Zoe Patton | LA | 5 | 158 |

YOUTH STEEL VARIETY

| Place | Exhibitor | State | # Shows | Points |
|-------|----------------------------|-------|---------|--------|
| 1 | Jacob & Joseph Harden | IA | 4 | 990 |
| 2 | Adrienne & Mac Gerhart | OH | 9 | 650 |
| 3 | Cory Patton | LA | 5 | 402 |
| 4 | Alexandra Reau | MI | 8 | 274 |
| 5 | Caitlyn Hanlon | NY | 4 | 266 |
| 6 | Victoria Voigt | WI | 6 | 252 |
| 7 | Cody & Danny Lape | OH | 7 | 216 |
| 8 | Graham Shields | OR | 1 | 198 |
| 9 | Haley Craig | IL | 9 | 153 |
| 10 | Andrew Toskin | PA | 1 | 140 |
| 11 | Kimberly & Jeffery Deutsch | MO | 5 | 128 |
| 12 | Kevin Garrison | FL | 2 | 127 |
| 13 | Maddy, Anna, & Molly Paul | OH | 2 | 125 |
| 14 | Megan & Alyssa Reilly | WI | 9 | 103 |
| 15 | Rachel Flarey | OH | 4 | 89 |

YOUTH GRAY VARIETY

| Place | Exhibitor | State | # Shows | Points |
|-------|------------------------|-------|---------|--------|
| 1 | Katie Bickelhaupt | OH | 5 | 965 |
| 2 | Alexandra Reau | MI | 8 | 892 |
| 3 | Naomi Wisniewski | PA | 3 | 640 |
| 4 | Sarah & Erin Hage | MI | 6 | 621 |
| 5 | Cody & Danny Lape | OH | 7 | 597 |
| 6 | Kristy Hume | MI | 9 | 516 |
| 7 | Cory Patton | LA | 5 | 483 |
| 8 | Alexandra "Lulu" Riley | NY | 2 | 344 |
| 9 | Lauren Dean | MD | 5 | 335 |
| 10 | Jasmine Wright | MA | 9 | 333 |
| 11 | Kevin Garrison | FL | 2 | 270 |
| 12 | Suzanne Wilch | OH | 6 | 264 |
| 13 | Shane Hansen | WI | 3 | 222 |
| 14 | Katherine Spellmire | OH | 5 | 212 |
| 15 | Justin & Jacob Coomer | IN | 4 | 196 |

YOUTH TORTOISE VARIETY

| Place | Exhibitor | State | # Shows | Points |
|-------|------------------------|-------|---------|--------|
| 1 | Nathan Lohrey | OH | 9 | 2,776 |
| 2 | Scott Sustersich | MD | 7 | 1,118 |
| 3 | Trevor Marquis | IL | 12 | 957 |
| 4 | Sarah & Erin Hage | MI | 6 | 905 |
| 5 | Nathan Graybeal | PA | 5 | 379 |
| 6 | Katherine Spellmire | OH | 5 | 295 |
| 7 | Alexandra Reau | MI | 8 | 285 |
| 8 | Harold L Smith | NY | 5 | 270 |
| 9 | Kate Knieling | OR | 2 | 229 |
| 10 | Zoe Patton | LA | 5 | 217 |
| 11 | Alexandra "Lulu" Riley | NY | 2 | 208 |
| 12 | Logan Sclavi | WI | 1 | 208 |
| 13 | Natalie Schellhamer | PA | 3 | 183 |
| 14 | Adrienne & Mac Gerhart | OH | 8 | 182 |
| 15 | Tracy Albertoni | CA | 17 | 170 |

If you have any questions regarding the sweepstakes contest, contact: Valerie Worzella



Denny's Dutch
 Dennis K. McAtee, Sr.
 9933 32nd Street
 Oxford Jct., Iowa 52323
 Ph. 319-484-2377

3/07

BERGENE RABBITRY
QUALITY DUTCH

30165 West 154th Street
 Gardner, KS 66030

(913) 856-7311
 bergene@planetkc.com

Also:
 Palominos
 Holland Lops
 Standard Chinchillas

www.bergenerabbitry.com

12/06

OPEN OVERALL SWEEPSTAKES

| Place | Exhibitor | State | #Shows | Points |
|-------|-----------------------------|-------|--------|--------|
| 1 | Dennis, Barb, & Megan kline | OH | 8 | 6,404 |
| 2 | Kevin Hooper | OH | 4 | 6,306 |
| 3 | Dan Schwandt | WI | 13 | 4,988 |
| 4 | Jim & Frances Schettler | CA | 17 | 4,189 |
| 5 | Ron & Renee Russ | PA | 7 | 3,818 |
| 6 | Kelly & Glenda Cummings | IN | 7 | 3,641 |
| 7 | Michael Smith | MI | 8 | 3,492 |
| 8 | Penn & Sue Peters | WV | 8 | 3,408 |
| 9 | Fred & Kathy Mullinax | NC | 1 | 3,375 |
| 10 | Bob Bergene | KS | 6 | 3,363 |
| 11 | Theresa M Kortbein | WI | 13 | 3,224 |
| 12 | Ricky Wood | VA | 10 | 2,962 |
| 13 | Scott Williamsom | CA | 17 | 2,962 |
| 14 | Matt Gholden & Jill Pfaff | OR | 10 | 2,896 |
| 15 | Warren Wiltman | WI | 5 | 2,676 |
| 16 | Billy Bounds | MD | 7 | 2,551 |
| 17 | Sarah Cleavenger | WA | 9 | 2,535 |
| 18 | Aaron L Martin | PA | 7 | 2,487 |
| 19 | Eric & Sharon Mixdorf | IA | 9 | 2,396 |
| 20 | Jeannie McDevitt | CA | 13 | 2,354 |
| 21 | Todd Biddle | PA | 10 | 2,287 |
| 22 | Stanley Goeglein | IN | 6 | 2,247 |
| 23 | fred Schmall | CA | 15 | 2,181 |
| 24 | Gene Knieling | OR | 8 | 2,171 |
| 25 | Steve & Sherry Patton | LA | 5 | 1,919 |

OPEN BOB CONTEST

| Place | Exhibitor | State | Points |
|-------|-----------------------------|-------|--------|
| 1 | Kevin Hooper | OH | 1,815 |
| 2 | Scott Williamson | CA | 1,390 |
| 3 | Steve & Sherry Patton | LA | 1,061 |
| 4 | Jim & Frances Schettler | CA | 941 |
| 5 | Gene Knieling | OR | 838 |
| 6 | Sarah Cleavenger | WA | 836 |
| 7 | Theresa M Kortbein | WI | 799 |
| 8 | Dennis, Barb, & Megan Kline | OH | 703 |
| 9 | Michael Smith | MI | 612 |
| 10 | Silas & Marge Drake | TN | 599 |
| 11 | Jeannie McDevitt | CA | 575 |
| 12 | Bob Bergene | KS | 560 |
| 13 | Ron & Renee Russ | PA | 541 |
| 14 | Todd Biddle | PA | 480 |
| 15 | Hilary Wittrock | WA | 477 |

OPEN RABBIT OF THE YEAR

| Place | Exhibitor | State | Tattoo | Points |
|-------|-------------------------|-------|--------|--------|
| 1 | Kevin Hooper | OH | K657 | 1,677 |
| 2 | Steve & Sherry Patton | LA | MSA | 915 |
| 3 | Sarah Cleavenger | WA | DD11 | 542 |
| 4 | Naomi Wisniewski | PA | NJ2 | 532 |
| 5 | Theresa M Kortbein | WI | K125 | 480 |
| 6 | Scott Williamson | CA | INDY | 432 |
| 7 | Mike & Margaret Michael | MI | L2 | 368 |
| 8 | Mike Stuewe | MN | DM83 | 351 |
| 9 | Billy Bounds | MD | LB325 | 330 |
| 10 | Stanley Goeglein | IN | D | 328 |
| 11 | Sarah Cleavenger | WA | DDU4 | 322 |
| 12 | Scott Williamson | CA | RSISH | 317 |
| 13 | John Imes | PA | JG28 | 296 |
| 14 | Valerie Worzella | WI | VW075 | 263 |
| 15 | Gene Knieling | OR | K1XPE | 262 |

OPEN BLACK VARIETY

| Place | Exhibitor | State | # Shows | Points |
|-------|-----------------------------|-------|---------|--------|
| 1 | Kevin Hooper | OH | 4 | 1,818 |
| 2 | Valerie Worzella | WI | 4 | 1,584 |
| 3 | Warren Wiltman | WI | 5 | 1,464 |
| 4 | Todd Biddle | PA | 10 | 1,327 |
| 5 | Eric & Sharon Mixdorf | IA | 9 | 1,273 |
| 6 | Dennis, Barb, & Megan kline | OH | 8 | 1,245 |
| 7 | Scott Williamson | CA | 17 | 1,115 |
| 8 | Fred & Kathy Mullinax | NC | 1 | 1,055 |
| 9 | Stanley Goeglein | IN | 6 | 1,038 |
| 10 | Sarah Cleavenger | WA | 9 | 933 |
| 11 | Michael Smith | MI | 7 | 919 |
| 12 | Jim & Frances Schettler | CA | 17 | 894 |
| 13 | Gene Knieling | OR | 8 | 840 |
| 14 | Penn & Sue Peters | WV | 7 | 753 |
| 15 | Christina Frank | NM | 3 | 730 |

OPEN BLUE VARIETY

| Place | Exhibitor | State | # Shows | Points |
|-------|-----------------------------|-------|---------|--------|
| 1 | Dennis, Barb, & Megan Kline | OH | 8 | 1,567 |
| 2 | Bob Bergene | KS | 6 | 1,403 |
| 3 | Penn & Sue Peters | WV | 8 | 1,327 |
| 4 | Sarah Cleavenger | WA | 9 | 1,184 |
| 5 | Jeannie McDevitt | CA | 13 | 1,168 |
| 6 | Hilary Wittrock | WA | 8 | 901 |
| 7 | Gary Clark | MO | 6 | 880 |
| 8 | Warren Wiltman | WI | 5 | 863 |
| 9 | Scott Williamson | CA | 17 | 802 |
| 10 | Jim & Frances Schettler | CA | 17 | 801 |
| 11 | Matt Gholden & Jill Pfaff | OR | 10 | 707 |
| 12 | Michael Smith | MI | 8 | 666 |
| 13 | Theresa M Kortbein | WI | 6 | 575 |
| 14 | Gene Knieling | OR | 8 | 574 |
| 15 | Fred & Kathy Mullinax | NC | 1 | 571 |



12/06

Clover Lane Dutch

"Steel & Gray" since 1946

John C. (Jay) Imes ARBA Registrar ABA Judge

19402
Green Mtn. St.
Meadville, PA 16335 (814)337-5395



OPEN CHOCOLATE VARIETY

| Place | Exhibitor | State | # Shows | Points |
|-------|-----------------------------|-------|---------|--------|
| 1 | Penn & Sue Peters | WV | 8 | 1,209 |
| 2 | Wilbur Williamson | IN | 6 | 1,127 |
| 3 | Dennis, Barb, & Megan Kline | OH | 8 | 1,065 |
| 4 | Shelly Thompson | OH | 6 | 1,011 |
| 5 | Kevin Hooper | OH | 4 | 962 |
| 6 | Bob Bergene | KS | 6 | 943 |
| 7 | Michael Smith | MI | 8 | 889 |
| 8 | Aaron L Martin | PA | 7 | 860 |
| 9 | Ricky Wood | VA | 10 | 754 |
| 10 | Todd Biddle | PA | 9 | 720 |
| 11 | Jim & Frances Schettler | CA | 17 | 636 |
| 12 | Stuart Canfield | OH | 1 | 600 |
| 13 | Ron & Renee Russ | PA | 7 | 454 |
| 14 | Herbert Six | MI | 10 | 414 |
| 15 | Tammy Policz | PA | 6 | 405 |

OPEN STEEL VARIETY

| Place | Exhibitor | State | # Shows | Points |
|-------|------------------------------|-------|---------|--------|
| 1 | Ron & Renee Russ | PA | 7 | 1,147 |
| 2 | Theresa M Kortbein | WI | 13 | 746 |
| 3 | Fred & Kathy Mullinax | NC | 1 | 730 |
| 4 | Kevin Hooper | OH | 4 | 675 |
| 5 | Steve & Sherry Patton | LA | 5 | 587 |
| 6 | Fred Schmall | CA | 15 | 360 |
| 7 | Cody & Dany Lape | OH | 1 | 338 |
| 8 | Alasn Miller | IN | 6 | 293 |
| 9 | Paul, Chris, & Megan Matthys | IN | 9 | 284 |
| 10 | Valynnda Slack | IN | 3 | 238 |
| 11 | Carol Vasko | OH | 1 | 225 |
| 12 | Billy Bounds | MD | 6 | 223 |
| 13 | Jill Giron & Troy Ihrke | CA | 11 | 209 |
| 14 | Janet Bowers | MI | 2 | 196 |
| 15 | Silas & Marge Drake | TN | 19 | 195 |

OPEN GRAY VARIETY

| Place | Exhibitor | State | # Shows | Points |
|-------|-----------------------------|-------|---------|--------|
| 1 | Kelly & Glenda Cummings | IN | 7 | 3,131 |
| 2 | Dennis, Barb, & Megan Kline | OH | 8 | 2,172 |
| 3 | Billy Bounds | MD | 7 | 2,075 |
| 4 | Theresa M Kortbein | WI | 13 | 1,134 |
| 5 | Ron & Renee Russ | PA | 7 | 1,111 |
| 6 | Stanley Goeglein | IN | 6 | 1,016 |
| 7 | Mayy Gholden & Jill Pfaff | OR | 10 | 986 |
| 8 | Jim & Frances Schettler | CA | 17 | 777 |
| 9 | Randy Ryland | LA | 5 | 752 |
| 10 | Ricky Wood | VA | 10 | 726 |
| 11 | Aaron L Martin | PA | 7 | 605 |
| 12 | Kevin Hooper | OH | 4 | 592 |
| 13 | Fred & Kathy Mullinax | NC | 1 | 591 |
| 14 | Michael Smith | MI | 8 | 545 |
| 15 | Lynn Hebert | LA | 5 | 538 |

OPEN TORTOISE VARIETY

| Place | Exhibitor | State | # Shows | Points |
|-------|---------------------------|-------|---------|--------|
| 1 | Dan Schwandt | WI | 13 | 4,210 |
| 2 | Todd Uran | OH | 6 | 1,396 |
| 3 | Kevin Hooper | OH | 4 | 852 |
| 4 | Jim & Frances Schettler | CA | 17 | 615 |
| 5 | Ricky Wood | VA | 10 | 607 |
| 6 | Herbert Six | MI | 12 | 607 |
| 7 | Lynn Hebert | LA | 5 | 515 |
| 8 | Dale Grabenbauer | FL | 5 | 511 |
| 9 | Matt Gholden & Jill Pfaff | OR | 9 | 500 |
| 10 | Hern Kelso | SC | 5 | 480 |
| 11 | Marvin Cummings | FL | 5 | 365 |
| 12 | Fred & Kathy Mullinax | NC | 1 | 320 |
| 13 | Jim Smith | OH | 1 | 306 |
| 14 | Stuart Canfield | OH | 1 | 285 |
| 15 | Tiffany & Vicki Dills | WA | 6 | 273 |

Quality Dutch in all Colors

Kevin Hooper

**ARBA Judge
President ADRC
Will Ship**

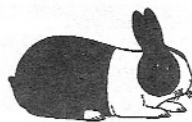

Breeding Dutch Since 1975

2001 NDS - Open Best Dutch - Bred by Rick Billups
Sire was Hooper's KT240
2002 NDS - Open Best Dutch - Bred by Jay Imes
Dam was Hooper's KG468
2002 NDS - Open Best Opp Dutch - Bred by Ed McKinley
Sire was Hooper's KS260
2002 NDS - Youth Best Dutch - Bred by Adrienne & Mac Gearhart
Grand sire on both sides Hooper's KS257
2002 NDS - Youth Runner-Up - Bred by Megan Kline
Sire was Hooper's KT350
2002 NDS - Youth Best Opp Dutch - Bred by Steven Stump
25% Hooper Breeding
2003 NDS - Youth BOB Bred by Katie Bicklehaupt 100% Hooper Breeding
2004 ARBA Convention - Open, Best Dutch; Owned & Bred by Kevin Hooper

12695 Stafford Rd
Leesburg, Ohio 45135
(937)780-6934 or kхоop1@juno.com

12/06

ED: Wes Bright from Bellefontaine, OH wrote several articles for inclusion in this issue of the DR. They all follow here.

How Tough Are Your Rabbits?

by Wes Bright, OH

Recently at our local fair here in Ohio my daughter came to me with her friend and asked me to look at her friend's rabbit as it was breathing very heavy and she could not find her 4-H advisor. This girl was not in our club so I didn't really know her. My oldest son had brought 2 Dutch and my oldest daughter 4 Dutch for the week long fair. None of our rabbits were breathing heavy at all so I figured it must be something majorly wrong with the rabbit. I looked him over. It was hot. Maybe 92 or 93 degrees. I asked her if he had ever been shown before? She said no. That she had gotten him from a pet store a few years ago when he was small, that she joined 4-H this year with her classmate. Now the rabbit was too fat for his breed and looked very uncomfortable to be there. I asked her where the rabbit was kept at home and she said in her bedroom and the house has central air. I told her if it was me that I would pull him out of the show and take him home but her parents were not going to do that. I told them to get some frozen water bottles and try to angle a fan at him if possible. Later I got to thinking. That rabbit should of never been there. My rabbitry is nothing close to fancy. An old barn, some outside cages that I made from scrounged materials that's about it. But none of our rabbits looked rough. We even brought a seven year old chunky blue Dutch buck who should have been collecting social security instead of being at a show but my daughter thought that he would win since he did several times in his youth. HA HA! The girl's rabbit made it through the fair as did everyone else's. As an advisor/mentor we need to make sure the kids that we have taken responsibility for have a good chance to succeed. That there animals are in good condition and ready to go. Just a thought...

Why Dutch Rabbits?

I was reading a couple of articles in the Jan/Feb/March DR, one about Tony Micallef, and the other by Dale Grabenbauer. It got me thinking about how and why I began to raise Dutch rabbits? I have never shown rabbits, ever! I have been to several shows over the past three years, and my oldest daughter has shown rabbits in the county fair here in Ohio the past two years.

As a boy I would go to the pet stores and our county fair in Marysville, Ohio. I loved looking at the different types of rab-

bits and poultry! My Grandfather and Uncle did raise meat rabbits, but they always had some breed other than Californians and New Zealands. One day I noticed he had a small rabbit with a white stripe? I knew I had seen these at pet stores, but I had no idea what they were. I went to our school library and discovered it was a Dutch. I feel in love!

A few months later, one of our neighbors was moving and had to get rid of their pets. So, along with a bunch of gold fish, and a kitten, I brought home a blue Dutch buck and a black doe. They were the neatest things I had ever seen! Then, at the conclusion of the school year, I got a couple more from our science teacher. I never had a chance to breed these as they all died before I left for the service in 1990. I thought someday I would get more?

In 1999, while still in the service, I decided to start raising some rabbits for meat. I did this for three years, then decided to add some Dutch. I had no idea where to start? I was back in Ohio at this point, so I did what most rabbit people tell you not to do, I went to the pet store! I came home with three rabbits. A few weeks later, my wife and I were at the local TSC store and WHAM, I came home with three more! An ad in the local paper brought me five more Dutch from two different breeders. On one of the pedigrees, I noticed Kevin Hooper's name all over it. I decided to find out who he was and if he might have anything for sale to help me start what I hoped would be a show string. I found his name and information, along with several others, on the ADRC website.

I sent out four or five emails to see if anyone had anything available. Everyone responded. One was asking more than I was willing to pay, while a couple of others had nothing at the time. But, Kevin Hooper told me he had several that were too big for the pet trade and I was welcome to pick through them and get what I wanted at a good price. I made the hour and a half drive to his home and came back with 11 Dutch. A few months later, I made a return trip, and came home with another 10 or so.

I now have a nice herd. I have not added anything since then. Although the past winter did not go as planned, I am well on my way. Now that I have told my story, think back to how you got started, and what can you do to get someone else in Dutch?

Replace or not?

Recently I went to the local rabbit show in Urbana Ohio that the club here puts on a few times a year. I also brought my wife and youngest boys (7 and 2) to the show. We got there around noon and the boys were pretty hungry so my wife took them out to the snack truck. I watched some of the judging as I waited for a friend of mine

to finish up at one of the showing tables. He had brought a tort buck for me as the other two I had gotten from him in the past did not work out. One had died within days of me getting it home from the runs and the other ones teeth would not stop growing so I put it down. As I waited I could hear some arguing behind me. I tried not to be nosy but it was hard as the lady was louder than the young boy and older man she was talking with and everyone else in the show barn for that matter. What I could make out is her son bought a rabbit at a recent show and died soon after he got it home. I do not know the length of time the kid had the rabbit but it did not matter to her as she was angry to say the least. It got me thinking about if the boy had a right to expect a refund or a replacement animal? Should an animal be guaranteed for a certain amount of time? In my vast experience with poultry I have only had one time demand a refund. About seven years ago I sold 25 barred rock chicks to a guy about an hour away from me in upstate NY. I tried to give him some advice about his new birds but he wanted none of it. He explained that he was in FFA in school and knew it all. That was a Friday. On Sunday he called to say that all his birds were dead. He said a few died Saturday and the rest were dead Sunday morning. He demanded replacements or a refund. I told him I would deliver replacements if I could see where he kept them and a few dead chicks if possible. He said no and stated that the birds were junk. At that time I decided to mail a refund check to him. Later I would find out from another breeder that they had the same problem with him. It turns out that he would just put the chicks in an old empty water trough in his barn and they froze to death. If I would of know that he would not get a refund or any more birds from me. Some of us have got an animal and the for no reason it died. I have gotten a rabbit home a few times and between it eating my food and drinking my water it got the runs. There has been a few times that I lost them this way. Five years ago my buddy and I bought beagle pups from a local hunter. At six months old I went outside to feed her and my other beagles and she was dead. I figured bad luck. Two weeks later my buddies puppie died. He decided to have his posted by a Vet. The Vet said his puppy had a defective heart. We both got replacement puppies from him out of a different pair of dogs and both dogs are still alive today. What I am trying to get at is these things happen. Animals are funny no matter how well you take care of them things happen to them that cannot always be explained. I do not know how the situation worked itself out for the boy? If it was me I probably would of given him another rabbit if I had extra.



AOVs:

The Big Picture and Something to Think About

By Megan Gottschalk, MI

I've been thinking about lilac Dutch a lot, mostly because I raise lilac Mini Rex. I get to see this beautiful variety every day. I often wonder why lilac is not a recognized variety of Dutch. It used to be. I've gotten them in chocolate litters before and it was the best one of course. I hear that a lot from other breeders who have gotten a lilac surprise. So why are lilac Dutch not a recognized variety?

Logically, lilacs fit right in. They are the dilute of chocolate, just as blues are the dilute of black. You can breed blacks and blues together, no problem. You can breed chocolates and lilacs together just the same. If lilacs were recognized, you could breed blues to chocolates, lilacs to blacks, etc. with no negative effects on your breeding program (looking at the self gene only) because everything that popped out would be of a showable color.

How do you make lilacs? One way would be to breed a blue to a chocolate. You would probably get all blacks out of this litter, but they would all carry the chocolate gene and the dilute gene. You could breed 2 different does to get 2 different litters, breed a buck and doe from each litter and you'd probably get a 9:3:3:1 ratio of blacks, chocolates, blues and lilacs. I venture into development of the lilac Dutch, but I won't have adequate space for a couple more years.

There would be no monkey business in breeding for lilacs. We'd use the varieties that we already have to create another. Lilac would be the missing "link" between our chocolates and our blacks/blues. This would be the reason to recognize lilacs as a variety of Dutch. I had a woman come up to me at a show recently and she told me that she had a chocolate and a steel. She already knew that she couldn't breed them together, so she asked me what she could get to breed to both. Black would be the obvious answer, but since so many of us use blacks with our blues, many blacks carry the dilute gene. This could possibly pop up later for her as the dilute gene would get passed on and she wouldn't know until she got something funny down the line. This got me thinking about how our current varieties of Dutch are incompatible.

You can breed blacks to any of the current Dutch varieties, BUT, (except in the case of blues) it is preferable that they do not carry the dilute gene. Unfortunately many do. I bred a black with no blues in his 4 generation pedigree to a blue and guess what I got? I was pleasantly surprised since I wanted to eventually get blues out of that buck. That's a good

example of how blacks can carry that dilute gene even when you don't think that they do. The dilute gene would show up down the line in any of our other colors as lilac, opal, blue steel, or blue tort. So can you really breed black to any color? You can, but you're taking a risk of getting a baby or two that you won't be able to show and may not want to use in your breeding program.

I'm going to leave the steels to others as I don't claim to know anything about steels and their genetics other than you can "steel" just about any color. I do want to also bring up golds though. Gold (or orange or yellow) is the agouti version of a tort. To get golds, you would breed a gray to a tort to get grays that carry the non-extension (Ee) gene. Breed the babies together and you'd get something like a 9:3:3:1 ratio of grays, torts, oranges and blacks. This would open up the ability to breed grays to torts just like blues to chocolates.

Other possible varieties would be opal (the dilute version of gray), chocolate chestnut (the chocolate version of gray), and lynx (the dilute chocolate version of gray), all obtainable through our already recognized varieties of Dutch. If the chin-chilla Dutch is approved, then it will open up more doors for other varieties. Am I calling for a bunch of new varieties? I don't quite see the Dutch as a breed of many colors like the Netherland Dwarf. I do blue to blue only with the occasional black because I haven't been able to get them out of my Rabbitry yet! However, I do see that we have 6 varieties of Dutch that aren't really that compatible. Just something to think about.

[I don't necessarily believe that breeding one color to another improves/ruins a color. Some people say that breeding blacks into blues will make the blues darker and I've seen dark blues with only a couple blacks in the 3rd generation. I've seen a clean (no smut) red Mini Rex (which is similar in genotype to a gold) out of all reds used to get good colored castors (gray) and the castor babies in the litter were all too dark. One would have expected the babies to have at least correct castor color if reds could be used to improve castor color.

With those types of examples, I believe that breeding rabbits is not like mixing colors. The quality of color might just come from the particular genetics of the rabbit... like a litter of blues with some being dark, some being light.]



ED: I received this after the last DR was published, but wanted to make sure it was included this issue.

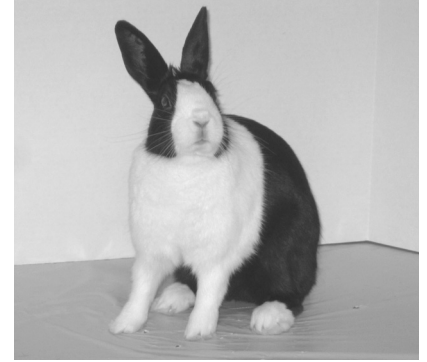

First of all I would like to thank everyone that helped with the National Dutch show this year in Washington, PA. It ran smoothly and was really fun! I was really surprised to win Best of Breed this year, my black Jr. Doe and black Jr buck were the only ones that I had up there so when I heard the judge say that my doe won best of breed I couldn't believe it! This was probably my last national show that I will be exhibiting in at least for a while because I am going to college next fall at Ohio University so it would be hard to keep showing. My dad and brother Mac are going to continue in Open next year. I couldn't have asked for a better last show. Its always fun to see everyone again who you don't see at your local shows! I hope everyone has a great summer!

Adrienne and Mac Gerhart

Ohio State Dutch Rabbit Club Fall Show.

**Saturday, November 25th
Check In starts at 8am
Judging starts at 9am**

**Bruce Ormsby open judge
Brad Boyce youth judge**

**Potluck at noon.
OSDRC and officers
will provide the sandwiches,
tableware and drinks.**



Kansas Dutch Rabbit Club



2006 Officers

President - Nancy Kennedy
 V President - Daryl Gardner
 Treasurer - Jack Colborn
 Secretary - Shelly McCray

Dues - \$ 5 per person/\$8 per family
 Show - Dutch Only Picnic Show
 June 3, 2006- Wichita, Kansas



For more information please contact:

Nancy Kennedy, Secretary
 2484 151st Rd
 Atlanta, KS 67008

nancyk@kennedyrabbitry.com

12/06

Michigan Dutch RC



**If It Ain't Dutch,
 It Ain't Much !!**

Open & Youth Sweepstakes
 Spring & Fall Specialty shows

President: Janet Bowers
 V President: Tom Dietrich
 Sec/Treas: Carlene Bell

For more
 Information
 Contact:
 Carlene Bell, Sec
 4786 Allen
 Webberville, MI
 48892
bell@ia4u.net

12/06



OHIO STATE DUTCH RABBIT CLUB

- * Open & Youth Sweepstakes
- * Two State Specialty Shows per year
- * Spring Show: May 26, 2007 - Tiffin, OH
 ~ Judges to be announced
- * Fall Show: November 25, 2006 - Wilmington, OH
 ~ Bruce Ormsby - Open judge
 ~ Brad Boyce - Youth Judge

OFFICERS:

President: Kevin Hooper
 Vice President: Dennis Kline
 Secretary/Treasurer: Barb Kline
 Director/Editor: Shelly Thompson
 Director: Allan Gerhart
 Director: Todd Uran
 Director: Phil Lape
 Youth Representative: Suzanne Wilch
 Sweepstakes: Steve Wilch

**For more information
 contact:**

Barb Kline
 4664 S. Co. Rd. 591
 New Riegel, OH 44875-9738
klinedutch@aol.com

Sycamore Rabbitry

Black, Blue and Gray Dutch

Kristy Hume
 1396 W Kinsel
 Charlotte, MI 48813
 (517)543-3358
odie@cablespeed.com



Check out our website!

9/07

www.sycamorerabbitry.com

Drew's Fur Babies

Home to Dutch Rabbits

Black, Blue, Chocolate, Gray, Steel, Tort

Patton Family

Steve, Sherry, Cory, Drew, Zoe & Levi

Phone:(318)309-2335 Blanchard-Morringsport, LA
slp4rabbits@yahoo.com
www.drewsfurbabies.angelcities.com

9/06

MEGAN'S DUTCH HUTCH

Dennis, Barb, & Megan Kline, OH



Hi everyone! Our name is Dennis, Barb and Megan Kline and we are Megan's Dutch Hutch. We were asked to write an article about our rabbitry by Rick Billups. Rick, Julie and Rachael came to visit several months ago and were impressed with how our barn looks and how it was constructed.

We started in rabbits in 1997 with one rabbit in the garage as a 4H project for Megan. We then grew a little larger and built our first barn, an 8x10 building which still stands and is now used to store our equipment and supplies. Several years later, we built an additional 10 x 14 barn to handle our growth. We had both buildings



air conditioned for the hot summer months. Then the unthinkable happened. The air conditioning went out on the 10 x 14 building which housed our does due to kindle and does with litters. We lost about two thirds of our herd. We were lucky enough to save our herd bucks and several does which were in the other building. The grief was brief because we had to get back on track with our program. Now looking back, we feel this made us stronger and more determined to succeed in breeding quality animals.

This tragedy caused us to design and build a barn that the rabbits could feel comfortable in the summer and winter. It took us a few months to design and build the 20' by 42' barn that we have today. As you can see from the pictures, the barn matches our other buildings and home.



We built it with wood siding so the bottom 2 feet could be hinged for cross ventilation during the spring, summer and fall and locked down in the winter. The walls and ceiling are insulated with 1" blue board to keep it comfortable in both the summer and winter. A 4" gap all the way around the outside of the ceiling provides air flow in the winter. This gap goes up to the attic where a thermostatically controlled exhaust fan pulls air out of the attic up through the gap. Fans are mounting from the ceiling which blow across the top of the hanging pens and floor fans blow



down the aisle ways for air movement.

To heat the barn in the winter, we have a 45,000 BTU LP gas furnace mounted from the ceiling which blows down the center aisle to keep the barn at 40-45 degrees on the coldest of winter days. The best features are the manure pits under the 2 rows of hanging cages. We only need to clean the pits three times a year and it only takes about 1 1/2 hours to clean them out. The only trays we use are on the 16 doe and litter pens. Tile runs under the pits to take all the moisture out and the down-



spouts of the barn are tied into these tiles which flush out them out whenever it rains. The aisle ways are stone instead of concrete. Concrete tends to get damp on humid days whereas the stones get damp but dry out much faster. Also, if we happen to spill any water it just drains through the stones.



There are a lot of other little details we are sure we are missing but you are welcome to stop in sometime to get ideas and see what the love of raising Dutch rabbits can do to a family. Raising Dutch rabbits has definitely brought us closer together as a family and we have made many friendships from this great hobby.



ED: We welcome articles from all members pertaining to their rabbitry, breeding program, how you got started in Dutch, influential people in your Dutch hobby, or any article that would be of interest to the ADRC membership.

Please feel free to submit an article with pictures if desired. If it is something that may be questionable as to whether we can publish it, we will contact you with any concerns.

Those that may take pictures at any show, NDS, or ARBA National Convention, please share the pics with us so we may possibly use them. Just send any digital pics to me at

Adrceditor@aol.com

We will try to use as many pics as we can in each issue, so send 'em on!

Thanks to the kline family for sharing this article with us.



Observations on Steel color by Jill Pfaff

The breeding of Steels and the range of colors within the variety has intrigued me for several years. I wrote an article in 2002 describing my observations of the Steels at the National shows. Some had obvious agouti traits (like eye circles, crotch markings and light tails) and there were others that were nearly black with very little ticking.

Our current Standard for Steels describes a black body with a uniform dispersment of off-white or cream coloration on some of the hair tips. Undercolor is to be slate blue, carried as deep as possible. Surface color of the under portion of the tail, belly and legs to be as near the body color as possible. Crotch marks are accepted. Eyes-dark brown. Faults are a lack of steel coloration over the back; brassy or yellow appearance; white hairs in the colored section. Disqualifications include ring pattern over the back and upper sides and white underside of the tail.

This description seems to send a mixed message to me. Yes we allow agouti traits but not too much. It sounds like ring pattern on the lower haunches is ok. So we are looking for an animal that is in between.

I enjoyed reading the article written by Theresa Kortbein and thank her for her insights into breeding Steel Dutch and now would like to add a few of my own theories and observations. For the last few years I have made a few breeding experiments to better understand the genes involved. Unfortunately I don't believe it is a straightforward connection between the A series and E series genes and the genetic books available don't even seem to agree.

For those of you that aren't up on the genetics lingo I'll try to give you a quick introduction. There is a very good article in the Dutch Guidebook by Joanne Parker with really good explanations except for the use of the eg symbols for Gray genes which is not found in other books.

Basically there are 5 genes identified in rabbit coat color. A, B, C, D, E and each has at least two alleles, for example big B or little b. The most dominant gene is in capital letters and the recessive or less dominant in small case letters. I like organizing information in tables so here it goes.

| Gene Series | other alleles in order of dominance | Notes/Examples |
|-------------|-------------------------------------|--|
| A | A, at, a | A=agouti like Grays, at=tan pattern not in Dutch, a= self like Black, Blue, Chocolate and Tort |
| B | B, b | BB and Bb not chocolate, bb chocolate |
| C | C, chd, chl, ch, c | C= full color in all Dutch, chd=chinchilla, chl=seal, ch=himalayan, cc= albino |
| D | D, d | DD and Dd not blue, dd= blue |
| E | E, Es, ej, e | E=full extension, in combination with A makes Gray, with a seen in Black, Blue, Choc |
| | | Es= steel, not fully understood; ej= harlequin brindling e= non-extension, ee with aa makes Torts, with an A (agouti gene) makes orange or gold A-ee |

(references: Rabbit Coat Color Genetics by Glenna M. Huffinon, Color Genetics of the Netherland Dwarf Rabbit by Bobby Schott)

So there are two copies of each gene and one comes from each parent so you can figure out what genes an animal has through test mating with animals that we already know genes from their color. Record keeping is an important part of any experiment and making notes on all the colors produced in a litter is very helpful. Another tool I use is Evans Software Program for Rabbit Pedigrees, once you have the animals colors entered it will predict genes present.

Now for an example, a Blue has self genes **aa** and the dilute genes **dd**. When you breed two Blues together you should only see Blues in the litter, theoretically it is impossible to have Blacks produced from two Blues because there are only dilute genes present. This goes for Torts also with the non-extension genes **ee**. Some colors have several genes combinations possible. Luckily in Dutch it is less complicated than in Netherland Dwarfs. The term Phenotype refers to the color of the animal and Genotype is the actual genes the animal carries.

Recognized Varieties of Dutch Rabbits Phenotypes and Genotypes

| Phenotype | Black | Blue | Chocolate | Gray | Steel | Tortoise |
|------------------|----------|----------|-----------|----------|------------------|----------|
| Genotypes | A-B-D-EE | A-B-ddEE | A-bbD-EE | A-B-D-E- | <i>A-B-D-Es-</i> | aaB-D-ee |
| | aaB-D-E- | aaB-ddE- | a-bb-D-E- | | <i>aaB-D-Es-</i> | |

Note: dashed lines (-) are a form of shorthand that mean either dominate or recessive genes can be present without listing out each possible combination. The Steel genotypes are in italics.

Now back to the Steel color. I don't believe that all Black/Gray crosses will produce true Steels. From my breeding experiments some Grays (**AAEsE**) can carry a Steel gene but look like typical Grays. I tested this theory by using several Gray does with Steel in the background to a Black buck half Tort (**aaEe**). There were outstanding colored Steels in some of the litters and I believe that the best-colored Steels have both agouti and self genes **Aa** and one Steel gene with another E series gene **AaEs-**.

Black buck

| | | |
|----------|---------------|-----------------|
| | aE | ae |
| Gray doe | A Es Steel | Aa Ese Steel |
| | A E | Aa Ee Gray |

At this point I do not see a difference in Steels with AaEsE and AaEse or Grays with AaEE or AaEe. More litters will have to be looked at to see if there are any consistencies.

Another observation has been eye color problems in Steels with eye spots. Sometimes these eye spots go unnoticed through several shows because they tend to be located below the pupil and hidden by the lower eye lid. Several of the Steel bucks I have used that have bright Steel color have also carried a Blue gene. I'm still working on why we use a blue influence but it does seem to work. My theory at this point is that the blue has a co-dominance affect which dilutes the brassiness from the agouti gene. I don't believe there are any true silver tipped Steels in Dutch without the addition of the chinchilla gene (chd). All the current Steels are gold tipped with the genes ABCDEs and I believe the best colored steels are AaBBCCDdEs-

To produce silver tipped Steels from what I understand the genes needed are ABchdDEs. The only way possible to bring in the chd gene is through crossbreeding from another breed. So far I have heard reports of American Chinchilla, Mini Rex and Netherland Dwarfs being used to accomplish this Silver tipped Steel. Another issue is loosing the Dutch markings coming from the dudu genes. All other breeds carry DuDu. So every time you cross to another breed you produce a Dudu gene combination that will not have all Dutch markings in the first generation. There are some other complicating factors I will save for another article.

My hope in writing this article is to generate interest in understanding the color genetics of the Dutch breed to help breeders produce better quality animals and provide a Standard, which is concise and reproducible. I look forward to hearing from other breeder's experiences and discussing color genetics with my fellow Dutch fanciers.

Sincerely yours in Dutch,
Jill's Wild Dutch Bunch
Breeding Dutch since 1975

How about a couple of New Ideas ???

by Theresa Kortbein, WI
tmkortbein@yahoo.com

Hello to my fellow Dutch Fanciers:

I am writing this to get a response from the membership in regards to a couple topics:

First off, I am interested to see how the members of the ADRC would feel about the implementation of a membership contest to promote our club. What I was thinking is that we could put together a contest similar to the membership contest that the ARBA sponsors. The ARBA awards cash prizes (the top five) to those who refer/recommend a new member to their organization. For those of you that are ARBA members, the results of this contest are always posted in the Domestic Rabbit magazine. I think that this would not only be a way to promote our club and increase membership, but also be fun and rewarding for the current members. I'm sure there are many Dutch breeders that are already encouraging membership to others, so why not reward them for their support of our national breed club. Maybe we could give a cash award or possibly a one-year membership to the Dutch club for their efforts. I guess that could be decided later if such a program was of interest by the ADRC membership. What sparked my interest on this topic was opening the Dutch Reporter and reading the show reports. I wish that I wouldn't see so many "non-member" listings on them. I am sure that there are bound to be non-member Dutch breeders that upon being educated to the benefit of a membership would join and bring new ideas and experiences to our group.

The second topic of interest is a yearly "Dutch Breeder of the Year" Award. I know that there are other specialty clubs already giving this type of an award on a yearly basis to a deserving member that has been active to promote the improvement of the breed, betterment of the club and demonstration of good sportsmanship. I am a strong believer in recognizing those who have worked hard. Some may argue that this would take away from the Hall of Fame but I disagree with that. When I think of the Hall of Fame, I am thinking of a long-term commitment and achievement within the ADRC. The "Dutch Breeder of the Year" award would be a yearly recog-

nition that could be awarded to a breeder that has really taken the initiative to step up to the challenge that year, a 3 year member or a 30 year member makes no difference. Basically a Dutch breeder that has really stood out that year. I would enjoy getting some feedback on these topics and quite possibly I may have caught the attention of those members that could make this happen.



QUALITY DUTCH IN ALL COLORS



Dan Schwandt & Theresa Kortbein

5924 NW Hwy 83

Waterford, WI 53185

(262)534-2045

(920)973-1142

drschwandt@yahoo.com

tmkortbein@yahoo.com

BOV Tortoise '05 NDS

BOSV Tortoise '05 NDS

BOV Tortoise '05 ARBA Conv.

BOSV Tortoise '05 ARBA Conv.

BOSV Chocolate '05 ARBA Conv.

BOV Tortoise '06 NDS

#1 Tortoise Sweepstakes '05

Best Overall Sr. '04 NDS

Best Steel Fur '04 - '06 NDS

BOSV Steel '05 NDS

Best Steel Jr. '05 NDS

BOSV Gray '05 ARBA Conv.

BOSV Gray '06 NDS

BOSV Blue '06 NDS

Ask the Judge/Breeder

by Julie Hume

If you have a question you wish to pose for either the "Ask the Judge" or "Ask the Breeder" columns, just e-mail or mail your question to me. These columns are an avenue where you can ask questions and advise from the professionals in our organization. For the judge's column, you may ask questions such as judging criteria, presentation on the show table, what it takes to become a judge, and proper etiquette as a few examples. For the breeder's column, questions can range from feeding, conditioning, breeding techniques, rabbit care, how to improve your herd, anything that people who have been breeding Dutch rabbits for many years might have suggestions on. If you would like to participate on the panels, just drop me an e-mail and I will add your name to our groups. The questions will be e-mailed and each participant has the option to answer or not. This is the chance to get a lot of viewpoints from across the country!

E-mail your questions to: odie@cablespeed.com

Mailing address is: Julie Hume,
1396 W Kinsel Highway
Charlotte, Mi 48813

Ph: 517-543-3358

ASK THE JUDGE

When judging, do you take into consideration and fault a rabbit that is ungroomed, for example one that has long toenails, yellow feet and/or a dirty coat?

From Ray Brewer:

OK... While I believe that "grooming" is a minimal requirement for most breeds of rabbits, stained coats or loose fur will definitely influence the way I place a class. A judge must be able to stroke a coat and feel the texture and density to properly evaluate the fur. A dirty or stained coat interferes with the process and can even affect the color. When I fault a rabbit, for example - stained coat, I feel I can deduct a considerable portion of the points allowed in that category. If the standard allows 15 points for fur and the rabbit has a badly stained coat, I might deduct 5 to 10 points for that fault. The question may arise, do you fault the color, fur, or the condition points - actually, you could make a case for deducting points in all three areas.

I appreciate clipped toenails, as there is a lessened chance for getting scratched; but I don't penalize for long nails. You soon learn which breeds to watch. In my opinion, Mini-Rex are by far the worst! Their nails grow very fast and come down to a needle-like point. They'll cut you like a razor! I don't penalize for slightly discolored feet.

Just a note on preventing stained - dirty coats:

My Dutch and Florida Whites does usually keep themselves pretty clean and require just a quick rub to remove

any dead or loose fur. Bucks are a different story as almost all are sprayers! They spray each other, cage walls, and fronts of their feeders. Keeping bucks clean is a difficult herd management problem. My original plans for our rabbit barn had about 30 buck cages with solid partitions. We also have about an equal number of "grow out" cages - these have 1/2" X 1" wire partitions. It soon became necessary to house some bucks in these cages. What a mess! The little buggers kept all adjacent bunnies well-sprayed. Here's what I did: I went down to Lowe's and bought a 50 ft. roll of 5mm X 14" aluminum roof flashing. This stuff is easy to cut and shape to fit the existing wire partitions. The 14" size fits easily through the cage door openings. I clamped the new partition addition to the existing ones with 1/2" hog ring clamps. I also covered the nasty/rusty fronts of feeders with 4" X 4" squares of the aluminum. It sure seemed like the boys missed not seeing each other; but they are all much cleaner now. Cost of project: \$12.

From Kevin Hooper:

When we are judging Dutch, the grooming/cleanliness of the rabbit does matter -, as does all else. To address the three things mentioned, if the rabbit has long toenails, I simply suggest a pedicure! That usually gets the point across. I don't believe I have ever faulted a rabbit for length of toenail, unless it is grossly long, and then the rabbit has usually not been cared for properly anyway.

Yellow feet would be considered a fault, but would only come into play if the two rabbits I was comparing

were equal in all other aspects.

A dirty coat/ or ungroomed coat does matter, and can be faulted anywhere from slightly to severely. Judging at the NDS in '05, I go back to the top two black senior bucks. I liked my top two. One however had been sprayed overnight and had many small matted spots in the coat. Not his fault, not the owners. But, when all else is equal.....

Some may wonder what I mean when I say I start working my animals about three weeks prior to the NDS or ARBA Convention show. This mainly consists of grooming out any loose/dead hair. It also consists of trimming nails, cleaning stains, etc.....

Just remember, that tiny stain or matted bit of fur may be tiny, but when all else is equal, the one without those faults wins!

From Keith McNinch:

I do not fault an animal for long toenails or yellow feet, but will fault an animal for dirty coat. These items will not be overly important during the class judging, but will become more important during BOS & BOB. A rabbit that has been well kept and groomed always has a better chance on the show table, and exhibitors know this, so there is really no excuse for having dirty, unkempt animals presented for judging. From my experience, there are probably a few more youth animals that could stand to have a little more grooming and cleaning before presentation on the show table.

ASK THE BREEDER

What advise and tips can be given to breed does and raise litters in the late fall and winter?

From Kevin Hooper:

First, I would suggest setting up a set of lights on a timer to allow for 14 hours of light per day. Rabbits are phototropic breeders - they respond to light - so the extra light is needed in our cooler/darker months. They also seem to respond to some heat. Some breeders who have an enclosed part of their rabbitry will move the does to the heated portion a few hours prior to breeding.

Now, last year, my suggestions did not work. My cold weather conception rate was low, and my litter success was rate was lower.

Years ago, Doc Reed suggested that I add a drop or two of wheat germ oil to the does feed every night. If I

remember correctly, this was for extra vitamin B. Now it could very well be that since this seemed to be a problem in the Midwest last year, there could have been something that caused our main forage we use for rabbits (alfalfa) to be lower than normal in something in this area?

One thing that is very important: if you save does from your spring litters which won't be old enough to breed in early September, don't plan on much of a conception rate from them until the latter part of January, or early February. My experienced does seem to conceive right into late November, but the new ones don't. That is an observation that I have made the last few years.

I look forward to seeing what others do after the last winter or two that I have experienced.

From Fran Schettler:

This is a non-topic for me here in California. I can easily breed year around (and do), with no huge challenges in fall or winter. The only thing I do is adjust the timers on my barn lighting so as to artificially extend "daylight" in the barn.

We prefer to have lights on for at least 10 hours per day. If we do not adjust the lighting time with the timers during fall and winter when the natural daylight grows less than spring/summer, the does become less receptive to breeding. We have seen this when I'm slow to adjust the timers as the seasons change.

The 10 hours of light seems to keep them interested in breeding. We use fluorescent shop lights throughout the barn, but we only put one bank of them on the timers—the one that runs down doe row.

From Allan Gerhart:

October and November seem to be the two months that we have the most trouble getting does bred. As the daylight hours get shorter and shorter the does get less and less receptive and conceive less. This means that we as breeders have to work harder and longer in the fall to get the same results as we do in the spring. We as breeders especially in the Midwest need to learn to accept that we are going to have problems in the fall such as un-bred does, fewer litters and less per litter. If we know or expect this can happen in the fall and winter we will be better prepared to deal with these problems. Ideally we would like our Jrs to be almost 6 months old by the NDS that means breeding the does in the month of November. That is the worst month of

the year as far as getting the does to take. We start breeding the does in late August and September and palpate the does every two weeks until they are bred and continue to try to have litters through the month of January. We expect to have fewer litters, less per litter and to lose some due to cold weather. Some does that have litters on real cold days will just refuse to take care of them; it just may not be worth their effort during real cold weather. Don't get discouraged as the next litters do just fine as the weather warms up. Keeping your barn heated and the lights on will help but it usually won't solve all your problems. We looked at breeding records from four of our most productive does, these four does all had litters in November of 2005: 17 total born with an average of 4.25 per litter and the same does had litters in May of 2006 and had 29 total born which is an average of 7.25 per litter. That means 41% more young were produced in the spring then during the fall. So my breeding tips for fall and winter is to start your breeding program early in the fall and to anticipate that its going to take more time and effort on your part during this time of year compared to the spring and summer months.

From Dennis, Barb, & Megan Kline:

The best advice is keeping lights on in your barn. We have found no difference, as far as conception rate is concerned, by leaving our barn lights on 24 hours a day 7 days a week during the late fall and winter. The size of the litters usually goes down but the percentage of misses is about the same as spring and summer. We use natural spectrum light bulbs, which simulate sunlight.

As far as raising litters, we have a propane furnace in our barn to maintain a temperature around 42 degrees. We do not use heat lamps on the next

boxes. Sometimes using heat lamps can cause the nest box to be too warm for the doe and she won't nurse the babies. If a doe doesn't pull much fur we add Litter Saver Nest Box Filler to the nest box to help keep the babies warm. We check the nest boxes every morning and night to make sure the babies are staying back in the warm part of the nest and are not laying out uncovered.

The key is to try to simulate the spring season as much as possible.



Ramey's Dutch
Quality Blue & Chocolate

Ethan & Joe Ramey



2798 S Arthur Rd
Paragon, IN 46166
Phone: (765) 537-9509

12/06



MS Charly

Fat Bunny Dutch Farm

Holden, LA

9/06

junkbunny@bellsouth.net (225)-567-6363 or cell 225-802-4439

Michigan Dutch Rabbit Club

Proudly Presents

National Dutch Show



April 27th - 29th

Kalamazoo County Fairgrounds
2900 Lake Street
Kalamazoo, MI 49048

Headquarters Hotel

Clarion Hotel

3600 Cork Street
Kalamazoo, MI 49048
269-385-3922
\$69.95 + Tax

Hotel Amenities:

In room refrigerator & microwave
Indoor pool, Game Room, Sauna,
Whirlpool, Restaurant/Lounge &
Food Court

For Discounted Rate - tell them you are
with the Michigan Dutch Rabbit Club
Rooms must be reserved by: 3/13/07

Contact Information

- ☐ **General Chairperson: Janet Bowers**
269-749-9667 eweb502@netzero.net
- ☐ **Secretary: Carlene Bell**
517-521-4441 cbell@ia4u.net
- ☐ **Youth Contests: Brenda Reau**
734-279-1845 rsuffolk@cass.net
- ☐ **Catalog/Advertising: Carlene Bell**
- ☐ **Banquet: Julie Hume**
517-543-3358 odie@cablespeed.com
- ☐ **Fun Classes: Megan Gottschalk**
989-644-3569 otterpopmg@yahoo.com

For Further Information: www.michigandutchrabbitclub.com

CLEANING UP THE COMPETITION

By Kristy Hume

It never ceases to amaze me to see yellow-speckled faces, long toenails, messy butts and other not-so-attractive features finding their way onto the show table. They're everywhere; 4-H shows, ARBA-sanctioned state shows, national level shows, on the youth table, and yes, even on the open table. While I am no veteran to the art of showing rabbits, I have quickly learned to take pride in the animals I am putting on the table. I am very proud to say I have taken both Best Blue Fur and Best Black Fur at the NDS 2005 and 2006, and Best Black Fur at the ARBA Convention of 2005.

There is really no reason to not groom your rabbits. You're paying an entry fee to have someone judge your animal and the last thing you want to hear is, "That would have been your best of breed if you'd just cleaned him up a little." It shows respect for your animals, your hobby, the judge and the event when you put a little time into your rabbit looking as pristine as possible on the table.

The basis of a well-groomed rabbit is simply in the management of your barn. Proper nutrition and sanitation are the very minimum you can provide your rabbits with to keep them clean and ready for the show table. A healthy diet keeps them in peak condition, and everyone has their little hints and tips that they swear by. I don't know if it's a specific element or a combination in my rabbits' diets that keeps them in tip-top condition, but I know that what I do works for me, so I stick with it! All I can suggest is that when you discover what diet makes your rabbits happy and healthy, keep it the same and don't worry about what everyone else is doing! As for sanitation, everyone knows that rabbits are generally very clean animals, especially the does. I find that they keep themselves immaculate if left to their own devices! Bucks, on the other hand, are a whole different story. If they're not peeing on themselves, they're peeing on their neighbors. I always keep a divider between my boys to stop this from happening. Other than that, I just make sure to keep my cages clean and the barn ventilated.

Cleaning up your rabbits the day of the show is really not as time consuming as most people think. Most of my rabbits are basically clean, and just need a one or two minute once over. First and foremost, I try to make sure that all the rabbits in my barn have their nails clipped routinely, but at shows, the first thing I check is to make

sure my rabbits aren't going to be leaving any battle wounds on the judge! I also like to make sure their vents are clean and that the rabbit doesn't have a messy bottom that needs to be cleaned up.

I carry a small container of grooming tools in my show bag. Some items I use every show, every rabbit, and other tools I might use once every couple of shows. It just depends on what you're working with.

My favorite, and probably most used item, is a product called Classicoat II. It's a self-rinsing shampoo plus whitener that you can buy from most vendors at rabbit shows. It works extremely well on any yellow spots from rabbit urine. You just soak the spots and lather it up, use a dry paper towel to dry off the area as much as possible, then later brush it out with your hands or a soft brush so it looks nice. I also like to use this product when I have a rabbit with a sticky coat from being peed on. I just put some on my hand and then run it through the hair both directions. Again, you need to make sure you do this early enough so the rabbit is dry before you put him on the table. Judges don't know what they're dealing with when they touch a wet rabbit, and it's just respectful to not make them wonder!

The hacksaw blade is growing in popularity when it comes to grooming, and with good reason. Mine is just an old, dull one my dad found for me. It works great to get any stray loose hairs, but I really like using it on the lower hindquarters of the animal. Especially when they get those little tufts of hair when they haven't quite finished molting out.

The lint comb is my favorite tool to put an all over sleek appearance on the rabbit. I really like using it on my grays, because quite often they'll have a little variation in color throughout their body, and the rough edge seems to help separate the hairs and disguise any irregularities in color.

Another tool I have is a pumice stone-type grooming block. You can buy them from vendors at shows or you can find them at horse tack shops. There are probably lots of brands, but I use a "Slick N' Easy" which is intended for horses, but works on bunnies too! If you have a rabbit with an open coat, this is the tool to grab. It gets the loose hair and leaves a nice

slick appearance. It also works wonder on your molting rabbits at home!

I think this would be a good time to talk about some other coat issues in the rabbit world. First order of business: molting rabbits. A molting rabbit is going to lose an awful lot of points on coat and condition and rarely does well on the table (especially the grays who sometimes temporarily lose their ring color during a molt.) Unless you're desperate to show the rabbit, it's best to just leave him or her at home. Groom the rabbit often, and before you know it, you'll have him ready to go back on the show table!

A stained/discolored coat is another biggie. I know that some of my blue bucks can almost look chocolates when they've been urine-stained. I have found no secret to solving this problem but to just wait it out. Sooner or later, your rabbit will molt out and get his color back. It's just a matter of patience. However, sometimes your discolored coats come from sunlight, and the color has been bleached. Again, there's not much you can do but keep your rabbit out of any direct sunlight and to just let him molt out!

Also, bear in mind that I only have experience in black, blue and gray Dutch, and I'm sure that there are coat and color problems with the other varieties that breeders face. I always like to admire those nice rich, chocolate coats that seem to be an unending battle to keep.

Hopefully you've found this article useful (and maybe even a little inspiring?) If you have any grooming tips of your own, I would love to hear them. I would personally like to thank Mike Smith for his guidance on grooming rabbits. Can't wait to see everyone at the shows!

ATTENTION ALL YOUTH:

The Dutch Reporter will be featuring a page just for youth.

We want your photographs, stories, artwork, and poems.

Mail or e-mail to:

Julie Hume
1396 W Kinsel Highway
Charlotte MI 48813
517-543-3358
odie@cablespeed.com



2006 NDS Open Seller's Class

| <i>Place</i> | <i>Ear #</i> | <i>Variety</i> | <i>Sex</i> | <i>Seller</i> | <i>Buyer</i> | <i>Price</i> |
|--------------|---------------|----------------|------------|-------------------------|----------------------|-------------------|
| 1 | 51 | Black | D | Tom Dietrich | Briony Barnes | \$130.00 |
| 2 | TG99 8TG 18TG | Gray | Trio | Renee Russ | Mike Smith | \$110.00 |
| 3 | TS42 TS25 | Steel | Pair | Ron Russ | Caitlyn Hanlon | \$65.00 |
| 5 | S50 | Tort | B | Dan Schwandt | Briony Barnes | \$70.00 |
| 6 | MANY | Black | B | Steve & Sherry Patton | Gary Clark | \$15.00 |
| 7 | | Black | D | Warren Wiltman | Beth Oelker | \$130.00 |
| 8 | KCNCR | Gray | D | Gene Knieling | Hilary Wittrock | \$110.00 |
| NP | KC94 | Choc | D | Kevin Hooper | Angie/Jill Aisbet | \$115.00 |
| NP | 2P5 | Black | D | Dennis McAtee | Melody Stremkowski | \$75.00 |
| NP | 2P6 | Black | D | Dennis McAtee | Trevor Marquis | \$40.00 |
| NP | XR3 | Black | B | Cale Kunick | Kevin Hooper | \$15.00 |
| NP | MFH | Black | D | Al Miller | Mike Adams | \$50.00 |
| NP | M176 | Black | B | Aaron Martin | Dennis Kline | \$15.00 |
| NP | PHG | Black | D | Tammy Policz | Mike Smith | \$25.00 |
| NP | GOV | Blue | B | Bob Bergene | Jim Smith | \$55.00 |
| NP | RCB6 | Choc | B | Todd Biddle | Ron Russ | \$50.00 |
| NP | C7 | Tort | D | Becky Canfield* | Todd Uran | \$55.00 |
| NP | P5WD | Gray | B | Jill Pfaff/Matt Gholden | Lauren Dean | \$30.00 |
| NP | S596 | Choc | B | Dan Schwandt | Aaron Martin | \$25.00 |
| NP | JG23 | Gray | B | Jay Imes* | Bob Bergene | \$15.00 |
| NP | 62CG | Gray | B | Kelly & Glenda Cummings | Dennis Kline | \$25.00 |
| NP | 61CG | Gray | B | Kelly & Glenda Cummings | Cale Kunick | \$15.00 |
| NP | X12 | Choc | B | Penn & Sue Peters | Jill Pfaff | \$50.00 |
| | | | | * Donated 100% to ADRC | | |
| | | | | | Total Sales | \$1,285.00 |
| | | | | | Total to ADRC | \$677.50 |

2006 NDS Youth Seller's Class

| <i>Place</i> | <i>Ear #</i> | <i>Variety</i> | <i>Sex</i> | <i>Seller</i> | <i>Buyer</i> | <i>Price</i> |
|---|--------------|----------------|------------|------------------------|------------------------|-----------------|
| 1 | SR25 | Blue | D | Kristy Hume | Eric Mixdorf | \$60.00 |
| 2 | AJ4 | Tort | D | Adrienne & Mac Gerhart | Ron Russ | \$85.00 |
| 3 | 10 | Black | B | Alexandra Reau | Audrey Grisez | \$45.00 |
| 4 | MA51 | Blue | B | Melanie Allenbaugh | Kevin Bogan | \$30.00 |
| 5 | JB6 | Blue | D | Julie Bergene | Kevin Bogan | \$75.00 |
| NP | A167 | Black | D | Adrienne & Mac Gerhart | Audrey Grisez | \$15.00 |
| NP | MA41 | Gray | B | Melanie Allenbaugh | Theresa Kortbein | \$15.00 |
| NP | TJ | Black | D | Drew Patton | Dennis McAtee | \$20.00 |
| NP | CE | Choc | D | Zoe Patton | Arle Meier | \$15.00 |
| NP | M86 | Blue | D | Trevor Marquis | Steve & Sherry Patton | \$15.00 |
| NP | 1TD1 | Steel | B | Jacob & Joseph Harden | Alexandra "Lulu" Riley | \$30.00 |
| NP | KR1 | Steel | B | Jacob & Joseph Harden | Janet Bowers | \$30.00 |
| NP | N15 | Tort | B | Nathan Lohrey | Cathern Hart | \$20.00 |
| | | | | | Total Sales | \$455.00 |
| | | | | | Total to ADRC | \$227.50 |
| Total to ADRC from Open and Youth Seller's Class | | | | | | \$905.00 |



Special Wins



| Open Best In Show | | |
|--|--------------------------|--|
| 2/17/2006 - Florida State Fair Auth. | Tampa, Florida | Kennard E Henley - Choc SB - K1 |
| 3/4/2006 - Edgehill RC | Yorktown, Virginia | Ricky Wood - Gray SD - 5G0 |
| 3/4/2006 - California R&C Shows | Tulare, California | Scott Williamson - Black SB - RSISH |
| 3/12/2006 - Southwestern Ohio RBA | Wilmington, Ohio | Kevin Hooper - Black SB - K657 |
| 3/18/2006 - Windy Plains Spring Fling | Garden City, Kansas | Pat Willis - Blue JB - B12 |
| 4/2/2006 - California State R&CBA | Fresno, California | Scott Williamson - Black SB - RSISH |
| 4/2/2006 - Midwest Trailblazers RC | sedalia, Missouri | Bob Bergene - Blue JB - 5P48 |
| 4/23/2006 - Central Wisconsin RBA | Marshfield, Wisconsin | Anthony Gates - Black SB - 599 |
| Youth Best In Show | | |
| 3/4/2006 - KAW Valley RC | Gardner, Kansas | Karina Critten - Chocolate JD - C59 |
| 3/11/2006 - Ohio Valley RBA | Ross, Ohio | Adrienne & Mac Gerhart - Black SB - M153 |
| 3/18/2006 - KIAM Egyptian RBA | DuQuoin, Illinois | Trevor Marquis - Blue JD - M88 |
| 4/1/2006 - Penn-Ohio RB | Lisbon, Ohio | Katie Bickelhaupt - Black JD - KLAUR |
| 4/15/2006 - California R&C Shows | Stockton, California | Kelly Burkhardt - Black SD - DT2 |
| 4/15/2006 - Central Michigan RBA | Mason, Michigan | Alexandra Reau - Black SD - Z37 |
| Open Best Reserve & Best 4 Class | | |
| 3/4/2006 - California R&C Shows | Tulare, California | Jeannie McDevitt - Blue SD - FUNJM2 |
| 3/5/2006 - California R&C Shows | Tulare, California | Scott Williamson - Blue JB - JRO |
| 3/12/2006 - Badger RBA | Jefferson, Wisconsin | Valerie Worzella - Black JD - VW075 |
| 3/19/2006 - Pony Express RC | Cameron, Missouri | Bob Bergene - Black JD - 5B39 |
| 3/25/2006 - Central Valley RBA | Hanford, California | Scott Williamson - Blue SB - INDY |
| 4/2/2006 - Tri County RBA | Jefferson, Wisconsin | Theresa M Kortbein - Blue SD - K109 |
| 4/2/2006 - California State R&CBA | Fresno, California | Scott Williamson - Blue SB - INDY |
| 4/15/2005 - South Central Michigan RBA | Ingham CO Fairgrounds | Michael Smith - Black JD - EM20 |
| 4/22/2006 - West Puget Sound R&CC | Port Orchard, Washington | Sarah Cleavenger - Black SB - DD11 |
| 4/30/2006 - California R&C Shows | Monterey, California | Jeannie McDevitt - Blue JD - FUNSTAR |
| Youth Best Reserve & Best 4 Class | | |
| 2/11/2006 - Santa Barbara Cty Fair | Santa Maria, California | Tracy Albertoni - Chocolate JB - CO13 |
| 2/11/2006 - South Carolina Outback RR | Saluda, South Carolina | James Brewer - Gray SB - JSV |
| 2/18/2006 - The Rabbit Club | Stockton, California | Kelly Burkhardt - Black JD - DT2 |
| 3/4/2006 - Edgehill RC | Yorktown, Virginia | Kevin Athey - Chocolate JB - SG42 |
| 3/18/2006 - Emerald Empire RBA | Eugene, Oregon | Kate Knieling - Tortoise JB - KTJ1 |
| 4/1/2006 - DelMarva R&CBA | Queens Annes, Maryland | Kevin Athey - Chocolate JB - SG42 |

Open Show Reports

Date 2-3-2006
 Show SWE&LS
 Where FORT WORTH, TX
 Judge THOMAS , TONNA
 Dutch 33
 BOB Steel JB W H O'Haver
 BOS Gray JD W H O'Haver
 Black 12 SB nonmember
 Blue 8 SB W H O'Haver
 Gray 4 JD W H O'Haver
 Choc
 Steel 3 JB W H O'Haver
 Tort 5 SB W H O'Haver

Date 2-4-2006
 Show ERBA A
 Where ROBERTSDALE, AL
 Judge RUDOLPH, FLOYD
 Dutch 20
 BOB Steel SB nonmember
 BOS Black SD Silas & Marqe Drake
 Black
 Blue 5 SB Silas & Marqe Drake
 Gray 2 SB Silas & Marqe Drake
 Choc 3 SB Silas & Marqe Drake
 Steel 4 SB nonmember
 Tort

Date 2-4-2006
 Show ERBA B
 Where ROBERTSDALE, AL
 Judge KINGSBURY , BRAD
 Dutch 19
 BOB Black SD Silas & Marqe Drake
 BOS Blue JB Eric & Gwen Himel
 Black
 Blue 5 SD Eric & Gwen Himel
 Gray 2 JD Silas & Marqe Drake
 Choc 2 SB Silas & Marqe Drake
 Steel 4 SD Silas & Marqe Drake
 Tort

Date 2-4-2006
 Show ERBA C
 Where ROBERTSDALE, AL
 Judge WEST , GREGORY D
 Dutch 20
 BOB Black SD Silas & Marqe Drake
 BOS Blue JB Eric & Gwen Himel
 Black 6 SD Silas & Marqe Drake
 Blue 5 SD Eric & Gwen Himel
 Gray 2 JD Silas & Marqe Drake
 Choc 2 SD nonmember
 Steel 5 SD nonmember
 Tort

Date 2-4-2006
 Show AMDRC SPEC
 Where HARRISBURG, PA
 Judge HAYHOW DVM, CHRIS
 Dutch 99
 BOB Black SB Todd Biddle
 BOS Blue SD Penn & Sue Peters
 Black 31 SB Todd Biddle
 Blue 18 SD Penn & Sue Peters
 Gray 17 SB John F Stenson
 Choc 7 SD Todd Biddle
 Steel 3 JD Billy Bounds
 Tort 9 SB Ricky Wood

Date 2-4-2006
 Show BVRA A
 Where STOCKTON, CA
 Judge LESLIE TUCKER
 Dutch 32
 BOB Black SB Jeannie McDevitt
 BOS Blue SD Jeannie McDevitt
 Black 9 SB Jeannie McDevitt
 Blue 9 SB Jeannie McDevitt
 Gray 5 SD Jim & Frances Schettler
 Choc 4 JB Jim & Frances Schettler
 Steel
 Tort 5 SD nonmember

Date 2-4-2006
 Show BVRA B
 Where STOCKTON, CA
 Judge BROWN, SHARON
 Dutch 31
 BOB Black SB Jeannie McDevitt
 BOS Gray SD Jim & Frances Schettler
 Black 9 SB Jeannie McDevitt
 Blue 8 SD Jeannie McDevitt
 Gray 5 SD Jim & Frances Schettler
 Choc 4 JB Jim & Frances Schettler
 Steel
 Tort 5 SD nonmember

Date 2-4-2006
 Show TBRC
 Where COLUMBUS, IN
 Judge RAISOR JR, GEORGE M
 Dutch 23
 BOB Black JB Kelly & Glenda Cummings
 BOS Gray SD Kelly & Glenda Cummings
 Black 3 JB Kelly & Glenda Cummings
 Blue 4 SD Kelly & Glenda Cummings
 Gray 10 SD Kelly & Glenda Cummings
 Choc 1 SB Paul, Chris, & Megan Matthys
 Steel 3 SD Kelly & Glenda Cummings
 Tort 2 JD Kelly & Glenda Cummings

Date 2-4-2006
 Show PSRBA
 Where LEBANON, PA
 Judge PATRICK, WILLIAM
 Dutch 102
 BOB Gray SD Billy Bounds
 BOS Blue JB Penn & Sue Peters
 Black 33 SD Penn & Sue Peters
 Blue 19 JB Penn & Sue Peters
 Gray 16 SD Billy Bounds
 Choc 21 SB Todd Biddle
 Steel 3 SD Ricky Wood
 Tort 10 SB Ricky Wood

Date 2-5-2006
 Show PSRBA
 Where LEBANON, PA
 Judge PATRICK, WILLIAM
 Dutch 63
 BOB Gray SD Billy Bounds
 BOS Blue JB Aaron L Martin
 Black 25 JD Aaron L Martin
 Blue 10 JB Aaron L Martin
 Gray 14 SD Billy Bounds
 Choc 10 JD Aaron L Martin
 Steel
 Tort 4 JD Susan Loan

Date 2-5-2006
 Show TCRBA A
 Where PRINCETON, IL
 Judge LYNN EDEN
 Dutch 46
 BOB Steel JB Theresa M Kortbein
 BOS Steel JD Theresa M Kortbein
 Black 13 JD Theresa M Kortbein
 Blue 10 JD Jon Orr
 Gray 3 SB Theresa M Kortbein
 Choc 5 JB Dan Schwandt
 Steel 5 JB Theresa M Kortbein
 Tort 10 SB Dan Schwandt

Date 2-5-2006
 Show TCRBA B
 Where PRINCETON, IL
 Judge GREBNER, WALTER
 Dutch 33
 BOB Steel JB Theresa M Kortbein
 BOS Black JD Theresa M Kortbein
 Black 10 JD Theresa M Kortbein
 Blue 5 SD Theresa M Kortbein
 Gray 3 JB Theresa M Kortbein
 Choc
 Steel 5 JB Theresa M Kortbein
 Tort 10 SB Dan Schwandt

Date 2-11-2006
 Show IDDRC
 Where W LAFAYETTE, IN
 Judge ORMSBY, BRUCE
 Dutch 19
 BOB Black SB Kelli Slack
 BOS Black JD Kelli Slack
 Black 4 SB Kelli Slack
 Blue 3 SD Herbert Six
 Gray
 Choc 5 SD Herbert Six
 Steel 2 SD Valynnda Slack
 Tort 5 SB Herbert Six

Date 2-11-2006
 Show SCORR A
 Where SALUDA, SC
 Judge TRAUSSCH, LOWELL
 Dutch 37
 BOB Tortoise JD Herb Kelso
 BOS Gray JB Herb Kelso
 Black 7 SD Herb Kelso
 Blue 5 JB Herb Kelso
 Gray 11 SD Fred Mullinax
 Choc 2 JB Herb Kelso
 Steel 6 SD James Brewer
 Tort 6 JD Herb Kelso

Date 2-11-2006
 Show SCORR B
 Where SALUDA, SC
 Judge KYLE, PAUL
 Dutch 37
 BOB Black JD Fred Mullinax
 BOS Steel JB Fred Mullinax
 Black 7 JD Fred Mullinax
 Blue 5 SB Fred Mullinax
 Gray 11 SB Fred Mullinax
 Choc 2 JB Herb Kelso
 Steel 6 JB Fred Mullinax
 Tort 6 SB Ray & Margie Brewer

Date 2-11-2006
 Show MSRBA A
 Where COLLINS, MS
 Judge THOMAS , TONNA
 Dutch 10
 BOB Black JD Eric & Gwen Himel
 BOS Blue JB Eric & Gwen Himel
 Black 4 JD Eric & Gwen Himel
 Blue 6 JD Eric & Gwen Himel
 Gray
 Choc
 Steel
 Tort

Date 2-11-2006
 Show MSRBA B
 Where COLLINS, MS
 Judge BANKS , ROGER
 Dutch 11
 BOB Black SD Eric & Gwen Himel
 BOS Steel SB nonmember
 Black 4 SD Eric & Gwen Himel
 Blue 6 SD Eric & Gwen Himel
 Gray
 Choc
 Steel 1 SB nonmember
 Tort

Date 2-11-2006
 Show SRBA
 Where BLOOMINGTON, IN
 Judge RIDDLE, RONALD
 Dutch 27
 BOB Gray SD Kelly & Glenda Cummings
 BOS Black SB Paul, Chris, & Megan Matthys
 Black 5 SB Paul, Chris, & Megan Matthys
 Blue 4 JD Paul, Chris, & Megan Matthys
 Gray 11 SD Kelly & Glenda Cummings
 Choc 1 SB Paul, Chris, & Megan Matthys
 Steel 4 JD Paul, Chris, & Megan Matthys
 Tort 2 JD Kelly & Glenda Cummings

Date 2-12-2006
 Show SHRBA
 Where ABILENE, KS
 Judge RICE, BRENT
 Dutch 37
 BOB Tortoise SB Bob Bergene
 BOS Blue JD nonmember
 Black 7 JB Bob Bergene
 Blue 8 JD nonmember
 Gray 2 SB Bob Bergene
 Choc 16 JB Bob Bergene
 Steel 1 JD Bob Bergene
 Tort 3 SB Bob Bergene

Date 2-12-2006
 Show LRB
 Where ELKHORN, WI
 Judge AVESING, MIKE
 Dutch 54
 BOB Steel JB Theresa M Kortbein
 BOS Black JD Theresa M Kortbein
 Black 8 JD Theresa M Kortbein
 Blue 8 SB Courtney Pease
 Gray 5 SB Theresa M Kortbein
 Choc 11 JD Dan Schwandt
 Steel 5 JB Theresa M Kortbein
 Tort 17 JB Dan Schwandt

Date 2-17-2006
 Show FSFA
 Where TAMPA, FL
 Judge SHUMAKER, RANDY
 Dutch 50
 BOB Chocolate SB Kennard E Henley
 BOS Chocolate JD nonmember
 Black 12 SD nonmember
 Blue 4 SB nonmember
 Gray 6 SD Marvin Cummings
 Choc 7 SB Kennard E Henley
 Steel 4 SB William C Henlev, III
 Tort 17 SB nonmember

Date 2-18-2006
 Show TRC A
 Where STOCKTON, CA
 Judge GREEN , JAMIE
 Dutch 22
 BOB Black SB Scott Williamson
 BOS Blue JD Jim & Frances Schettler
 Black 6 SB Scott Williamson
 Blue 5 JD Jim & Frances Schettler
 Gray 5 JB Jim & Frances Schettler
 Choc 3 JD Jim & Frances Schettler
 Steel
 Tort 3 SB Jim & Frances Schettler

Date 2-18-2006
 Show TRC B
 Where STOCKTON, CA
 Judge MILBURN, JENNIFER
 Dutch 21
 BOB Black SB Scott Williamson
 BOS Gray SD Jim & Frances Schettler
 Black 5 SB Scott Williamson
 Blue 6 JD Jim & Frances Schettler
 Gray 5 SD Jim & Frances Schettler
 Choc 3 JB Jim & Frances Schettler
 Steel
 Tort 2 SB Jim & Frances Schettler

Date 2-18-2006
 Show RPOA A
 Where KILLEN, AL
 Judge RUDOLPH, FLOYD
 Dutch 18
 BOB Gray SB Silas & Marqe Drake
 BOS Black SD Silas & Marqe Drake
 Black 3 SD Silas & Marqe Drake
 Blue 5 SD Don Burchfield
 Gray 3 SB Silas & Marqe Drake
 Choc 6 SB Silas & Marqe Drake
 Steel 1 JB Silas & Marqe Drake
 Tort

| | | | |
|--|--|---|---|
| <p>Date 2-18-2006 Show RPOA B Where KILLEN, AL Judge SIMBECK, NORMAN S Dutch 24 BOB Gray SB Silas & Marqe Drake BOS Black SD Silas & Marqe Drake Black 4 SD Silas & Marqe Drake Blue 6 SB nonmember Gray 4 SB Silas & Marqe Drake Choc 8 SD Don Burchfield Steel 2 JB Silas & Marqe Drake Tort</p> | <p>Date 2-18-2006 Show LPRBA B Where LOVELAND, CO Judge SZYCHULDA, CATHY Dutch 25 BOB Tortoise SB Glen & Cheryl McMuri BOS Black SD nonmember Black 9 JB Amelia Chew Blue 6 JB Amelia Chew Gray 4 SB Doug & Sherry Minor Choc 3 JB nonmember Steel 1 SB Doug & Sherry Minor Tort 2 SB Glen & Cheryl McMuri</p> | <p>Date 2-25-2006 Show SRR&CC A Where NAMPA, ID Judge PALMBLAD, LAVERN Dutch 13 BOB Blue JB Hilary Wittrock BOS Blue SD Hilary Wittrock Black 3 SB Hilary Wittrock Blue 7 JB Hilary Wittrock Gray 2 SB Hilary Wittrock Choc Steel Tort 1 SD Jobin Reed</p> | <p>Date 2-26-2006 Show SLRBA Where BOWLING GREEN, OH Judge PATRICK, WILLIAM Dutch 84 BOB Gray JD Dennis, Barb, & Megan Kline BOS Chocolate SB Michael Smith Black 22 SB Kevin Hooper Blue 18 JD Dennis, Barb, & Megan Kline Gray 15 JD Dennis, Barb, & Megan Kline Choc 17 SB Michael Smith Steel 6 SD Kevin Hooper Tort 6 SD Herbert Six</p> |
| <p>Date 2-18-2006 Show BRC Where WATERTOWN, SD Judge TUNTLAND, DERECK Dutch 29 BOB Blue SB James Rydell BOS Black JD James Rydell Black 11 JD James Rydell Blue 9 SB James Rydell Gray Choc Steel 1 SB nonmember Tort 8 JD James Rydell</p> | <p>Date 2-19-2006 Show CCRBA WINTER Where AUBURN, MA Judge HUMPHRIES, JOSH Dutch 24 BOB Black SB Sharon Sartori BOS Blue SD nonmember Black 6 SB Sharon Sartori Blue 13 SD nonmember Gray Choc 3 SB Paul Jacques Steel Tort 1 SD nonmember</p> | <p>Date 2-25-2006 Show SRR&CC B Where NAMPA, ID Judge WEEKS, LAWRENCE LEE Dutch 14 BOB Blue SD Hilary Wittrock BOS Black SB Hilary Wittrock Black 3 SB Hilary Wittrock Blue 8 SD Hilary Wittrock Gray 2 SB Hilary Wittrock Choc Steel Tort 1 SD Jobin Reed</p> | <p>Date 2-26-2006 Show WIRB Where WOODHULL, IL Judge BOYCE, BRAD Dutch 18 BOB Black SD Dan Schwandt BOS Black SB Eric & Sharon Mixdorf Black 6 SD Dan Schwandt Blue 4 SD Eric & Sharon Mixdorf Gray 1 JD Theresa M Kortbein Choc 3 SB Eric & Sharon Mixdorf Steel 2 JB Theresa M Kortbein Tort 2 SB Dan Schwandt</p> |
| <p>Date 2-18-2006 Show SPEC Where PHOENIX, AZ Judge BARNES, BRIONY Dutch 26 BOB Gray SD Wenton Carlton BOS Black SB Wenton Carlton Black 11 SD Pat Mareska Blue 7 JD nonmember Gray 5 SD Wenton Carlton Choc 1 JB Wenton Carlton Steel Tort 1 SB Wenton Carlton</p> | <p>Date 2-19-2006 Show PARBA Where PEORIA, IL Judge GRIMM, JOHN Dutch 62 BOB Blue SD Eric & Sharon Mixdorf BOS Tortoise JB Dan Schwandt Black 19 SD Dan Schwandt Blue 10 SD Eric & Sharon Mixdorf Gray 2 JD Theresa M Kortbein Choc 13 SB Eric & Sharon Mixdorf Steel 4 JD Theresa M Kortbein Tort 14 JB Dan Schwandt</p> | <p>Date 2-25-2006 Show GRDRB A Where CHATTANOOGA, TN Judge BARNES, BRIONY Dutch 15 BOB Black SD Silas & Marqe Drake BOS Gray SB Silas & Marqe Drake Black 6 SD Silas & Marqe Drake Blue Gray 5 SB Silas & Marqe Drake Choc 2 SB nonmember Steel 1 JB Marqe Drake Tort</p> | <p>Date 2-26-2006 Show WIRB SPEC Where WOODHULL, IL Judge AVESING, MIKE Dutch 22 BOB Steel JB Theresa M Kortbein BOS Steel JD Theresa M Kortbein Black 5 SB Eric & Sharon Mixdorf Blue 3 JB Myron Millman Gray 2 JD Theresa M Kortbein Choc 3 SB Eric & Sharon Mixdorf Steel 3 JB Theresa M Kortbein Tort 6 SB Dan Schwandt</p> |
| <p>Date 2-18-2006 Show ASR&CA A Where PHOENIX, AZ Judge ORMOND, ALLAN Dutch 31 BOB Gray SD Wenton Carlton BOS Black SB Wenton Carlton Black 15 SD Pat Mareska Blue 8 JD nonmember Gray 5 SD Wenton Carlton Choc 1 JB Wenton Carlton Steel Tort 1 SB Wenton Carlton</p> | <p>Date 2-20-2006 Show PARBA SPEC Where PEORIA, IL Judge HALL, BUTCH Dutch 44 BOB Black SD Dan Schwandt BOS Black SB Eric & Sharon Mixdorf Black 16 SD Dan Schwandt Blue 5 SB Eric & Sharon Mixdorf Gray 1 JD Theresa M Kortbein Choc 10 SB Eric & Sharon Mixdorf Steel 3 JB Dan Schwartz Tort 9 JB Dan Schwandt</p> | <p>Date 2-25-2006 Show SWMHR A Where NEOSHO, MO Judge MCGEHEE, EABERT R Dutch 23 BOB Black JD Jack Gilmore BOS Blue SB nonmember Black 8 JD Jack Gilmore Blue 6 SD W H O'Haver Gray 1 JD W H O'Haver Choc 5 SD nonmember Steel 1 SB nonmember Tort 2 SB nonmember</p> | <p>Date 2-26-2006 Show CR&CS A Where DEL MAR, CA Judge BELL, LINDA Dutch 3 BOB Steel SD Mike J Crisostomo BOS Black SB nonmember Black 1 SB nonmember Blue Gray Choc Steel 2 SD Mike J Crisostomo Tort</p> |
| <p>Date 2-18-2006 Show ASR&CA B Where PHOENIX, AZ Judge WEEKS, LAWRENCE LEE Dutch 27 BOB Gray SD Wenton Carlton BOS Tortoise SB Wenton Carlton Black 11 JB Wenton Carlton Blue 8 SD Pat Mareska Gray 5 SD Wenton Carlton Choc 1 JB Wenton Carlton Steel 1 JB Wenton Carlton Tort 1 SB Wenton Carlton</p> | <p>Date 2-25-2006 Show CSRBA A Where TURLOCK, CA Judge MAGEE, MELISSA Dutch 67 BOB Black SB Jill/Troy Giron/Ihrke BOS Blue SD Jeannie McDevitt Black 24 SB Jill/Troy Giron/Ihrke Blue 15 SD Jeannie McDevitt Gray 8 SD Jim & Frances Schettler Choc 9 SD Fred Schmall Steel 5 JB Jill/Troy Giron/Ihrke Tort 6 SB Jim & Frances Schettler</p> | <p>Date 2-25-2006 Show GRDRB B Where CHATTANOOGA, TN Judge HUMPHRIES, JOSH Dutch 13 BOB Black JB Silas & Marqe Drake BOS Black SD nonmember Black 6 JB Silas & Marqe Drake Blue 1 JD nonmember Gray 3 SB Silas & Marqe Drake Choc 2 SB Silas Drake Steel Tort</p> | <p>Date 2-26-2006 Show CR&CS B Where DEL MAR, CA Judge ZEMNY, CHRIS Dutch 3 BOB Steel SD Mike J Crisostomo BOS Black SB nonmember Black 1 SB nonmember Blue Gray Choc Steel 2 SD Mike J Crisostomo Tort</p> |
| <p>Date 2-18-2006 Show LPRBA A Where LOVELAND, CO Judge DAPPER, RUTH Dutch 25 BOB Blue JB Amelia Chew BOS Black SD nonmember Black 9 JB Amelia Chew Blue 6 JB Amelia Chew Gray 4 JD nonmember Choc 3 JB nonmember Steel 1 SB Doug & Sherry Minor Tort 2 SB Glen & Cheryl McMuri</p> | <p>Date 2-25-2006 Show CSRBA B Where TURLOCK, CA Judge KING, DOUGLAS Dutch 67 BOB Blue SD Jill/Troy Giron/Ihrke BOS Black SB Scott Williamson Black 24 SD Jill/Troy Giron/Ihrke Blue 15 SD Jill/Troy Giron/Ihrke Gray 8 SD Jim & Frances Schettler Choc 9 SD Fred Schmall Steel 5 JB Jill/Troy Giron/Ihrke Tort 6 SB Jim & Frances Schettler</p> | <p>Date 2-25-2006 Show SWMHR B Where NEOSHO, MO Judge KROENKE, DAVID M Dutch 23 BOB Black SB Jack Gilmore BOS Gray JD W H O'Haver Black 8 SB Jack Gilmore Blue 6 SB nonmember Gray 1 JD W H O'Haver Choc 5 JB nonmember Steel 1 SB nonmember Tort 2 SB nonmember</p> | <p>Date 3-2-2006 Show NRBA A Where LEWISTOWN, MO Judge RICE, BRENT Dutch 14 BOB Blue JB Gary Clark BOS Chocolate JD Gary Clark Black 1 SD Gary Clark Blue 10 JB Gary Clark Gray Choc 3 JD Gary Clark Steel Tort</p> |

Date 3-4-2006
 Show MSRBA CONV
 Where EAST LANSING, MI
 Judge COVERT, MOLLY
 Dutch 93
 BOB Gray SB Edward McKinley
 BOS Blue SD Megan Gottschalk
 Black 19 SB Michael Smith
 Blue 13 SD Megan Gottschalk
 Gray 15 SB Edward McKinley
 Choc 27 SB Michael Smith
 Steel 11 SB Edward McKinley
 Tort 8 JD Tom Dietrich

Date 3-4-2006
 Show ERC A
 Where YORKTOWN, VA
 Judge ???
 Dutch 12
 BOB Gray SD Ricky Wood
 BOS Tortoise SB Ricky Wood
 Black 4 SB Ricky Wood
 Blue
 Gray 3 SD Ricky Wood
 Choc 1 SB Ricky Wood
 Steel 1 SD Ricky Wood
 Tort 3 SB Ricky Wood

Date 3-4-2006
 Show ERC B
 Where YORKTOWN, VA
 Judge SHUPING, LINDA
 Dutch 9
 BOB Gray SD Ricky Wood
 BOS Tortoise SB Ricky Wood
 Black 1 SB Ricky Wood
 Blue
 Gray 3 SD Ricky Wood
 Choc 1 SB Ricky Wood
 Steel 1 SD Ricky Wood
 Tort 3 SB Ricky Wood

Date 3-4-2006
 Show SSRBA A
 Where SARASOTA, FL
 Judge HEINTZ, KAREN
 Dutch 37
 BOB Tortoise SD Dale Graberbauer
 BOS Gray JB Marvin Cummings
 Black 7 JD Dale Graberbauer
 Blue 6 JD Marvin Cummings
 Gray 4 JB Marvin Cummings
 Choc 8 JB Kennard E Henley
 Steel 4 JB Marvin Cummings
 Tort 8 SD Dale Graberbauer

Date 3-4-2006
 Show SSRBA B
 Where SARASOTA, FL
 Judge KRAUS, FREDA
 Dutch 42
 BOB Gray JB William C Henley, III
 BOS Tortoise JD Marvin Cummings
 Black 10 JD Dale Graberbauer
 Blue 6 JD Marvin Cummings
 Gray 6 JB William C Henley, III
 Choc 10 JD nonmember
 Steel 4 JD Marvin Cummings
 Tort 6 JD Marvin Cummings

Date 3-4-2006
 Show KVRC
 Where GARDNER, KS
 Judge THOMAS, N W TEX
 Dutch 28
 BOB Black JB Bob Bergene
 BOS Blue JD Bob Bergene
 Black 8 JB Bob Bergene
 Blue 11 JB Bob Bergene
 Gray 1 SB Bob Bergene
 Choc 6 SB Bob Bergene
 Steel 1 SD Richard Lehmann
 Tort 1 SD Bob Bergene

Date 3-4-2006
 Show SIRBA
 Where CHARLESTOWN, IN
 Judge BRANHAM, TIM
 Dutch 50
 BOB Gray SD Kelly & Glenda Cummings
 BOS Black SB Paul, Chris, & Megan Matthys
 Black 11 SB Paul, Chris, & Megan Matthys
 Blue 8 SD Kelly & Glenda Cummings
 Gray 19 SD Kelly & Glenda Cummings
 Choc 7 SB Paul, Chris, & Megan Matthys
 Steel 3 JD Paul, Chris, & Megan Matthys
 Tort 2 JB Kelly & Glenda Cummings

Date 3-4-2006
 Show SIRBA SPEC
 Where CHARLESTOWN, IN
 Judge GENDREN, WILLIAM B
 Dutch 44
 BOB Black SB Paul, Chris, & Megan Matthys
 BOS Blue JD Paul, Chris, & Megan Matthys
 Black 10 SB Paul, Chris, & Megan Matthys
 Blue 5 JD Paul, Chris, & Megan Matthys
 Gray 20 SB Kelly & Glenda Cummings
 Choc 2 SD Paul, Chris, & Megan Matthys
 Steel 4 JD Paul, Chris, & Megan Matthys
 Tort 3 JB Kelly & Glenda Cummings

Date 3-4-2006
 Show NRBA B
 Where LEWISTOWN, MO
 Judge GILLISPIE, GENE
 Dutch 14
 BOB Blue JB Gary Clark
 BOS Black SD Gary Clark
 Black 1 SD Gary Clark
 Blue 10 JB Gary Clark
 Gray
 Choc 3 JD Gary Clark
 Steel
 Tort

Date 3-4-2006
 Show HCRB A
 Where CROSBY, TX
 Judge CRAWFORD, MARY
 Dutch 20
 BOB Black JD nonmember
 BOS Blue JB nonmember
 Black 9 JD nonmember
 Blue 6 JB nonmember
 Gray 3 SD nonmember
 Choc
 Steel
 Tort 2 SD nonmember

Date 3-4-2006
 Show HCRB B
 Where CROSBY, TX
 Judge FRANKE, MICHAEL
 Dutch 20
 BOB Black JD nonmember
 BOS Gray JB nonmember
 Black 9 JD nonmember
 Blue 6 JB nonmember
 Gray 3 JB nonmember
 Choc
 Steel
 Tort 2 SB nonmember

Date 3-4-2006
 Show NWGAC&RC A
 Where DALTON, GA
 Judge LUGO, JOE A
 Dutch 11
 BOB Black SB Silas & Marqe Drake
 BOS Black SD Silas & Marqe Drake
 Black 6 SB Silas & Marqe Drake
 Blue 1 SB nonmember
 Gray 2 SB Silas & Marqe Drake
 Choc 1 SB nonmember
 Steel 1 JB Silas & Marqe Drake
 Tort

Date 3-4-2006
 Show NWGAR&RC B
 Where DALTON, GA
 Judge BOATMAN, EUNITA
 Dutch 11
 BOB Gray SB Silas & Marqe Drake
 BOS Black SD Silas & Marqe Drake
 Black 6 SB Silas & Marqe Drake
 Blue 1 SB nonmember
 Gray 2 SB Silas & Marqe Drake
 Choc
 Steel 1 JB Silas & Marqe Drake
 Tort

Date 3-4-2006
 Show NWGAC&RC C
 Where DALTON, GA
 Judge HALL, RAY
 Dutch 11
 BOB Black JB nonmember
 BOS Black JD nonmember
 Black 6 JB nonmember
 Blue 1 SB nonmember
 Gray 2 SB Silas & Marqe Drake
 Choc 1 SB nonmember
 Steel 1 JB Silas & Marqe Drake
 Tort

Date 3-4-2006
 Show GW A
 Where TULARE, CA
 Judge STACY, RAY
 Dutch 45
 BOB Blue SD Jeannie McDevitt
 BOS Black JB Scott Williamson
 Black 17 SD Jill/Troy Giron/Ihrke
 Blue 10 SD Jeannie McDevitt
 Gray 4 SD Angela Fontana
 Choc 6 SD Fred Schmall
 Steel 6 SD Fred Schmall
 Tort 2 JB nonmember

Date 3-4-2006
 Show GW B
 Where TULARE, CA
 Judge KING, DOUGLAS
 Dutch 44
 BOB Black SB Scott Williamson
 BOS Blue JD Jeannie McDevitt
 Black 16 SB Scott Williamson
 Blue 10 JD Jeannie McDevitt
 Gray 4 SB Fred Schmall
 Choc 6 JD Fred Schmall
 Steel 6 SD Fred Schmall
 Tort 2 SD Fred Schmall

Date 3-5-2006
 Show YCR&CBA
 Where LOCK HAVEN, PA
 Judge HREIZ, JAY
 Dutch 32
 BOB Black JD Todd Biddle
 BOS Chocolate JB Todd Biddle
 Black 15 JD Todd Biddle
 Blue 7 SD Sarah Stamets
 Gray 1 SB nonmember
 Choc 6 JB Todd Biddle
 Steel
 Tort 3 SD Sarah Stamets

Date 3-5-2006
 Show TCRBA
 Where TAUNTON, MA
 Judge HUMPHRIES, JOSH
 Dutch 40
 BOB Black JB Pam Dunning
 BOS Chocolate JD Pam Dunning
 Black 14 JB Pam Dunning
 Blue 3 SD Sharon Sartori
 Gray
 Choc 6 JD Pam Dunning
 Steel 5 JD Lynne S Mandile
 Tort 6 JB nonmember

Date 3-5-2006
 Show ACRBA
 Where WAPAKONETA, OH
 Judge FENDER, TERRY
 Dutch 18
 BOB Blue JD Paul, Chris, & Megan Matthys
 BOS Black SB Paul, Chris, & Megan Matthys
 Black 6 SB Paul, Chris, & Megan Matthys
 Blue 3 JD Paul, Chris, & Megan Matthys
 Gray 4 SB Paul, Chris, & Megan Matthys
 Choc 2 SD Paul, Chris, & Megan Matthys
 Steel 3 JD Paul, Chris, & Megan Matthys
 Tort

Date 3-5-2006
 Show MVRBA
 Where DEWITT, IA
 Judge AVESING, MIKE
 Dutch 20
 BOB Black SB Eric & Sharon Mixdorf
 BOS Black JD Eric & Sharon Mixdorf
 Black 2 SB Eric & Sharon Mixdorf
 Blue 1 JB Albert/Dakota Newman/Papakee
 Gray 2 JB Albert/Dakota Newman/Papakee
 Choc 5 SD Eric & Sharon Mixdorf
 Steel 1 SB Eric & Sharon Mixdorf
 Tort 9 SB Eric & Sharon Mixdorf

Date 3-5-2006
 Show CRCS A
 Where TULARE, CA
 Judge SHULTS, JOEY
 Dutch 41
 BOB Black JD Scott Williamson
 BOS Blue JB Scott Williamson
 Black 12 JD Scott Williamson
 Blue 13 SD Scott Williamson
 Gray 3 SB Fred Schmall
 Choc 5 SD Fred Schmall
 Steel 6 JB nonmember
 Tort 2 SD Fred Schmall

Date 3-5-2006
 Show CRCS B
 Where TULARE, CA
 Judge MILBURN, JENNIFER
 Dutch 41
 BOB Blue JB Scott Williamson
 BOS Blue JD Jeannie McDevitt
 Black 12 SB Jeannie McDevitt
 Blue 13 JB Scott Williamson
 Gray 3 SD Fred Schmall
 Choc 5 JB Jeannie McDevitt
 Steel 6 JB nonmember
 Tort 2 SD Fred Schmall

Date 3-11-2006
 Show OVRBA
 Where ROSS, OH
 Judge
 Dutch
 BOB
 BOS
 Black
 Blue
 Gray
 Choc
 Steel
 Tort

Date 3-11-2006
 Show NCRF
 Where COLUMBIA CITY, IN
 Judge SHAFTOE, BOB
 Dutch 71
 BOB Gray SB Gary Brandon
 BOS Gray JD Stanley Goegelein
 Black 22 SB Paul, Chris, & Megan Matthys
 Blue 10 JB Alan Miller
 Gray 11 SB Gary Brandon
 Choc
 Steel 10 SD Alan Miller
 Tort 7 JD Herbert Six

Date 3-11-2006
Show TPDRC SPEC
Where FRANKLINE, LA
Judge RUDOLPH, FLOYD
Dutch 73
BOB Steel SB Steve & Sherry Patton
BOS Gray JD Randy Ryland
Black 20 SB Warren Guidry
Blue 6 JB Steve & Sherry Patton
Gray 20 JD Randy Ryland
Choc 3 JB David & Dana Adams
Steel 9 SB Steve & Sherry Patton
Tort 13 SB Steve & Sherry Patton

Date 3-11-2006
Show VRBA A
Where VENTURA, CA
Judge LUGO, JOE A
Dutch 29
BOB Black SB nonmember
BOS Black SD nonmember
Black 14 SB nonmember
Blue 6 SD nonmember
Gray 2 JD Elizabeth Bell
Choc 1 SB nonmember
Steel
Tort 6 JD nonmember

Date 3-12-2006
Show BRB
Where JEFFERSON, WI
Judge GRIMM, JOHN
Dutch 119
BOB Black JD Valerie Worzella
BOS Blue JB Warren Wiltman
Black 32 JD Valerie Worzella
Blue 21 JB Warren Wiltman
Gray 14 JD Theresa M Kortbein
Choc 16 JB Dan Schwandt
Steel 14 JD Theresa M Kortbein
Tort 22 SB Dan Schwandt

Date 3-18-2006
Show TCRA A
Where KENNEWICK, WA
Judge GERMAINE, GEORGE
Dutch 74
BOB Blue SB Lloyd D Greag
BOS Black SD nonmember
Black 21 SB Tiffany & Vicki Dills
Blue 17 SB Lloyd D Greag
Gray 9 SB Lloyd D Greag
Choc 14 JB Pete Nelsen
Steel 4 JB nonmember
Tort 9 JB Tiffany & Vicki Dills

Date 3-11-2006
Show LRBA
Where RUSTON, St
Judge FULKES, BILL
Dutch 84
BOB Steel JD Steve & Sherry Patton
BOS Blue JB David & Dana Adams
Black 20 JB Steve & Sherry Patton
Blue 12 JB David & Dana Adams
Gray 20 SD Jimmie Daniel Sr
Choc 10 JB David & Dana Adams
Steel 9 JD Steve & Sherry Patton
Tort 13 SB Steve & Sherry Patton

Date 3-11-2006
Show VRBA B
Where VENTURA, CA
Judge MILBURN, JENNIFER
Dutch 31
BOB Tortoise SB nonmember
BOS Black SD nonmember
Black 14 SD nonmember
Blue 8 JB Elizabeth Bell
Gray 2 JD Elizabeth Bell
Choc 1 SB nonmember
Steel
Tort 6 SB nonmember

Date 3-18-2006
Show SCJARBA
Where DES MOINES, IA
Judge HAYHOW DVM, CHRIS
Dutch 32
BOB Black SB Thomas Smith
BOS Chocolate SD Thomas Smith
Black 7 SB Thomas Smith
Blue 4 JD Thomas Smith
Gray 10 JD Dennis & Karlene McAtee
Choc 5 SD Thomas Smith
Steel 4 JD Thomas Smith
Tort 2 SB Thomas Smith

Date 3-18-2006
Show TCRA B
Where KENNEWICK, WA
Judge SPRAGUE, DOUGLAS
Dutch 69
BOB Blue JB Hilary Wittrock
BOS Blue JD Pete Nelsen
Black 20 SD Lloyd D Greag
Blue 17 JB Hilary Wittrock
Gray 7 SB Hilary Wittrock
Choc 13 JD Tiffany & Vicki Dills
Steel 4 SB Lloyd D Greag
Tort 8 SD Jean Harris

Date 3-11-2006
Show SPEC
Where JEFFERSON, WI
Judge KOCH, ROBERT A
Dutch 88
BOB Gray SD Sue & Emily Strandwitz
BOS Steel JB Theresa M Kortbein
Black 34 SB Karen & Darrell Gates
Blue 20 SD Melody Stremkowski
Gray 7 SD Sue & Emily Strandwitz
Choc 11 SB Melody Stremkowski
Steel 3 JB Theresa M Kortbein
Tort 13 JB Dan Schwandt

Date 3-11-2006
Show RDRC SPEC
Where VENTURA, CA
Judge STACY, RAY
Dutch 40
BOB Black SD nonmember
BOS Chocolate JB Tracy Albertoni
Black 15 SD nonmember
Blue 9 SB nonmember
Gray 3 SD nonmember
Choc 6 JB Tracy Albertoni
Steel
Tort 7 SB nonmember

Date 3-18-2006
Show AARC
Where IOWA, LA
Judge TERRY, MARY JO
Dutch 44
BOB Gray SD Jimmie Daniel Sr
BOS Steel JB Randy Ryland
Black 9 SB Jimmie Daniel Sr
Blue 2 JD Eric & Gwen Himel
Gray 21 SD Jimmie Daniel Sr
Choc 2 SB Randy Ryland
Steel 3 JB Randy Ryland
Tort 7 SB Lynn Hebert

Date 3-18-2006
Show WCRBA
Where WASHINGTON, PA
Judge RIDDLE, RONALD
Dutch 74
BOB Gray JD John Imes
BOS Steel JB Ron & Renee Russ
Black 15 JD Penn & Sue Peters
Blue 10 JB Penn & Sue Peters
Gray 19 JD John Imes
Choc 19 JD Penn & Sue Peters
Steel 9 JB Ron & Renee Russ
Tort 2 SB Ron & Renee Russ

Date 3-11-2006
Show NMR&CC A
Where SANTA FE, NM
Judge RUDOLPH, CHARMAINE
Dutch 33
BOB Blue SB Christina Frank
BOS Chocolate SD Christina Frank
Black 17 SB Christina Frank
Blue 2 SB Christina Frank
Gray 3 SB nonmember
Choc 8 SD Christina Frank
Steel
Tort 3 SB Christina Frank

Date 3-12-2006
Show WC 4-H RB
Where COLUMBIA CITY, IN
Judge WATMUFF, JEREMY
Dutch 11
BOB Black SB Mike & Margaret Michael
BOS Gray JD Gary Brandon
Black 7 SB Mike & Margaret Michael
Blue
Gray 2 SB Gary Brandon
Choc 1 JB nonmember
Steel 1 JD Gary Brandon
Tort

Date 3-18-2006
Show NCINRBA
Where GOSHEN, IN
Judge LOOMIS-BENOLKIN, TAMMY
Dutch 84
BOB Black SB Mike & Margaret Michael
BOS Chocolate JD Wilbur Williamson
Black 20 SB Mike & Margaret Michael
Blue 5 JB Alan Miller
Gray 23 JB Reginald Shull
Choc 15 JD Wilbur Williamson
Steel 7 SB Susan & Carolyn Jock
Tort 14 JB Susan & Carolyn Jock

Date 3-18-2006
Show WCRBA SPEC
Where WASHINGTON, PA
Judge ADAMS, MIKE
Dutch 73
BOB Steel JB Ron & Renee Russ
BOS Gray JD Ron & Renee Russ
Black 16 JD Penn & Sue Peters
Blue 10 JB Penn & Sue Peters
Gray 19 JD Ron & Renee Russ
Choc 19 SD Tammy Policz
Steel 7 JB Ron & Renee Russ
Tort 2 SD Ron & Renee Russ

Date 3-11-2006
Show NMR&CC B
Where SANTA FE, NM
Judge BENOLKIN, TAMMY
Dutch 33
BOB Black SD Christina Frank
BOS Black SB Christina Frank
Black 17 SD Christina Frank
Blue 2 SB Christina Frank
Gray 3 SB nonmember
Choc 8 SB Christina Frank
Steel
Tort 3 SB Christina Frank

Date 3-12-2006
Show SWOTBA A
Where WILMINGTON, OH
Judge HARTZELL, BRIAN
Dutch 54
BOB Black SB Kevin Hooper
BOS Tortoise SD Kevin Hooper
Black 17 SB Kevin Hooper
Blue 11 SD Dennis, Barb, & Megan Kline
Gray 11 SB Kevin Hooper
Choc 5 JD Dennis, Barb, & Megan Kline
Steel 1 SD Kevin Hooper
Tort 9 SD Kevin Hooper

Date 3-18-2006
Show HDRF SPEC
Where GOSHEN, IN
Judge RAISOR JR, GEORGE M
Dutch 88
BOB Black SD Stanley Goegelein
BOS Black SB Mike & Margaret Michael
Black 22 SD Stanley Goegelein
Blue 6 SB Susan & Carolyn Jock
Gray 23 SD Kelly & Glenda Cummings
Choc 15 SB Wilbur Williamson
Steel 7 JD Alan Miller
Tort 14 SD Herbert Six

Date 3-18-2006
Show EERBA SPEC
Where EUGENE, OR
Judge KEYES, TOM
Dutch 66
BOB Black SB Sarah Cleavenger
BOS Gray SD Gene Knieling
Black 3 SB Sarah Cleavenger
Blue 20 SD Len Harold
Gray 12 SB Matt/Jill Gholden/Pfaff
Choc 1 SB Arnold W Ferguson
Steel 2 SB Anthony Campbell
Tort 8 JB Kate Knieling

Date 3-11-2006
Show HDRC SPEC
Where LAPORTE, IN
Judge RIDDLE, RONALD
Dutch 76
BOB Black SD Stanley Goegelein
BOS Gray SB Susan & Carolyn Jock
Black 22 SD Stanley Goegelein
Blue 12 JB Alan Miller
Gray 12 SB Susan & Carolyn Jock
Choc 11 SD Wilbur Williamson
Steel 10 JD Alan Miller
Tort 7 SD Susan & Carolyn Jock

Date 3-12-2006
Show SWORBA B
Where WILMINGTON, OH
Judge RIDDLE, RONALD
Dutch 53
BOB Black JB Kevin Hooper
BOS Steel SD Kevin Hooper
Black 17 JB Kevin Hooper
Blue 11 JD Dennis, Barb, & Megan Kline
Gray 11 JB Kevin Hooper
Choc 5 JD Dennis, Barb, & Megan Kline
Steel 1 SD Kevin Hooper
Tort 8 JD Kevin Hooper

Date 3-18-2006
Show HLS&R
Where HOUSTON, TX
Judge THOMAS, N W TEX
Dutch 15
BOB Gray SB nonmember
BOS Gray SD nonmember
Black 6 JB nonmember
Blue 1 SB nonmember
Gray 6 SB nonmember
Choc
Steel
Tort 2 SD nonmember

Date 3-18-2006
Show EERBA A
Where EUGENE, OR
Judge KIVI, RAYMOND 'UNO'
Dutch 58
BOB Gray JB Gene Knieling
BOS Black JD Gene Knieling
Black 22 SB Gene Knieling
Blue 18 JB Sarah Cleavenger
Gray 10 JB Gene Knieling
Choc 1 SB Arnold W Ferguson
Steel 2 SB Anthony Campbell
Tort 5 SD Matt/Jill Gholden/Pfaff

Date 3-18-2006
 Show EERBA B
 Where EUGENE, OR
 Judge SZYCHULDA, CATHY
 Dutch 73
 BOB Tortoise SB Matt/Jill Gholden/Pfaff
 BOS Blue SD Len Harold
 Black 27 SB Sarah Cleavenger
 Blue 23 SB Sarah Cleavenger
 Gray 11 SD Gene Knieling
 Choc 1 SB Arnold W Ferguson
 Steel 2 SB Anthony Campbell
 Tort 9 SB Matt/Jill Gholden/Pfaff

Date 3-18-2006
 Show LVR&CBA A
 Where HAMBURG, PA
 Judge WEST, GREGORY D
 Dutch 32
 BOB Chocolate JD Aaron L. Martin
 BOS Blue SB Aaron L. Martin
 Black 15 JD Todd Biddle
 Blue 5 SB Aaron L. Martin
 Gray 2 SD Aaron L. Martin
 Choc 7 JD Aaron L. Martin
 Steel
 Tort 3 SB Breanna Brokaw

Date 3-18-2006
 Show LVR&CBA B
 Where HAMBURG, PA
 Judge WEST, GREGORY D
 Dutch 32
 BOB Chocolate JD Aaron L. Martin
 BOS Blue SB Aaron L. Martin
 Black 14 SD Aaron L. Martin
 Blue 4 SB Aaron L. Martin
 Gray 2 SB Aaron L. Martin
 Choc 7 SB Todd Biddle
 Steel
 Tort

Date 3-18-2006
 Show WPSF
 Where GARDEN CITY, KS
 Judge BRYAN JR, WILLIAM
 Dutch 4
 BOB Blue JB Pat Willis
 BOS Black JD Pat Willis
 Black 2 JD Pat Willis
 Blue 2 JB Pat Willis
 Gray
 Choc
 Steel
 Tort

Date 3-18-2006
 Show SARBA A
 Where SEQUIN, TX
 Judge WITHROW, MIKE
 Dutch 11
 BOB Blue JD nonmember
 BOS Black JB nonmember
 Black 3 JD nonmember
 Blue 4 JD nonmember
 Gray 2 JB nonmember
 Choc 1 SB nonmember
 Steel
 Tort 1 JD nonmember

Date 3-18-2006
 Show SARBA B
 Where SEQUIN, TX
 Judge FARROW, FRANK V
 Dutch 11
 BOB Blue SD nonmember
 BOS Black JB nonmember
 Black 3 JB nonmember
 Blue 4 SD nonmember
 Gray 1 SB nonmember
 Choc 1 SB nonmember
 Steel
 Tort 2 JB nonmember

Date 3-18-2006
 Show HOTLRBA A
 Where HAWLEY, MN
 Judge WAYNE, TIFFANY
 Dutch 16
 BOB Gray SD Steve/Rita Blythe/Stelzer
 BOS Gray SB Steve/Rita Blythe/Stelzer
 Black 7 JB Mike Stuewe
 Blue 6 JB Mike Stuewe
 Gray 3 SD Steve/Rita Blythe/Stelzer
 Choc
 Steel
 Tort

Date 3-18-2006
 Show HOTLRBA B
 Where HAWLEY, MN
 Judge STEINBERG, RICHARD
 Dutch 13
 BOB Black SD Mike Stuewe
 BOS Gray SB Steve/Rita Blythe/Stelzer
 Black 5 SD Mike Stuewe
 Blue 5 JD Steve/Rita Blythe/Stelzer
 Gray 3 JD Steve/Rita Blythe/Stelzer
 Choc
 Steel
 Tort

Date 3-18-2006
 Show KE A
 Where DU QUOIN, IL
 Judge GILLISPIE, GENE
 Dutch 14
 BOB Blue JD Dale Bernhardt
 BOS Blue JB Dale Bernhardt
 Black 5 SB Silas & Marqe Drake
 Blue 4 JD Dale Bernhardt
 Gray 2 SB Silas & Marqe Drake
 Choc 1 SD Silas & Marqe Drake
 Steel 1 SB Silas & Marqe Drake
 Tort 1 SB Silas & Marqe Drake

Date 3-18-2006
 Show KE B
 Where DU QUOIN, IL
 Judge GREBNER, WALTER
 Dutch 19
 BOB Blue JD Dale Bernhardt
 BOS Black SB Dale Bernhardt
 Black 6 SB Dale Bernhardt
 Blue 7 JD Dale Bernhardt
 Gray 2 SB Silas & Marqe Drake
 Choc 2 SB nonmember
 Steel 1 SB Silas & Marqe Drake
 Tort 1 SB Silas & Marqe Drake

Date 3-19-2006
 Show MCRA A
 Where TROY, OH
 Judge ORMSBY, BRUCE
 Dutch 58
 BOB Black JB Dennis, Barb. & Megan Kline
 BOS Blue JD Dennis, Barb. & Megan Kline
 Black 13 JB Dennis, Barb. & Megan Kline
 Blue 13 JD Dennis, Barb. & Megan Kline
 Gray 16 SD Dennis, Barb. & Megan Kline
 Choc 10 JD Dennis, Barb. & Megan Kline
 Steel 2 SD Beth Oelker
 Tort 4 JD Todd Uran

Date 3-19-2006
 Show MCRA B
 Where TROY, OH
 Judge BOGAN, KEVIN
 Dutch 58
 BOB Black SB Todd Uran
 BOS Black JD Dennis, Barb. & Megan Kline
 Black 13 SB Todd Uran
 Blue 13 SB Dennis, Barb. & Megan Kline
 Gray 16 SD Dennis, Barb. & Megan Kline
 Choc 10 SD Dennis, Barb. & Megan Kline
 Steel 2 SD Beth Oelker
 Tort 4 SD Todd Uran

Date 3-19-2006
 Show PERC
 Where CAMERON, MO
 Judge KROENKE, DAVID M
 Dutch 52
 BOB Black JD Bob Bergene
 BOS Blue SB Bob Bergene
 Black 12 JD Bob Bergene
 Blue 20 SB Bob Bergene
 Gray 3 SB Bob Bergene
 Choc 14 JD Gary Clark
 Steel 2 SD Richard Lehmann
 Tort 1 SD Bob Bergene

Date 3-19-2006
 Show MAFR&C
 Where TAUNTON, MA
 Judge JURGELONIS, PAUL
 Dutch 21
 BOB Steel SB Lynne S Mandile
 BOS Blue SD Sharon Sartori
 Black 2 SB Sharon Sartori
 Blue 2 SD Sharon Sartori
 Gray 5 SD Lynne S Mandile
 Choc
 Steel 5 SB Lynne S Mandile
 Tort 6 SD Sherry Diamond

Date 3-25-2006
 Show PBRBA A
 Where CENTRAL POINT, OR
 Judge HASSENPLUG, ROGER
 Dutch 19
 BOB Tortoise SB Matt/Jill Gholden/Pfaff
 BOS Blue SD Matt/Jill Gholden/Pfaff
 Black 3 SD Matt/Jill Gholden/Pfaff
 Blue 5 SD Matt/Jill Gholden/Pfaff
 Gray 5 SD Matt/Jill Gholden/Pfaff
 Choc
 Steel 1 SB Anthony Campbell
 Tort 5 SB Matt/Jill Gholden/Pfaff

Date 3-25-2006
 Show PBRBA B
 Where CENTRAL POINT, OR
 Judge MAGEE, MELISSA
 Dutch 21
 BOB Steel SB Anthony Campbell
 BOS Blue SD Matt/Jill Gholden/Pfaff
 Black 3 SD Matt/Jill Gholden/Pfaff
 Blue 5 SD Matt/Jill Gholden/Pfaff
 Gray 5 JB Matt/Jill Gholden/Pfaff
 Choc
 Steel 1 SB Anthony Campbell
 Tort 7 SB Matt/Jill Gholden/Pfaff

Date 3-25-2006
 Show RRBA A
 Where MANGOCHICK VRS, VA
 Judge HOWELL, CHRIS
 Dutch 24
 BOB Gray SD Ricky Wood
 BOS Black SB Ricky Wood
 Black 6 SB Ricky Wood
 Blue 1 JB Ricky Wood
 Gray 7 SD Ricky Wood
 Choc 4 SB Ricky Wood
 Steel 1 SD Ricky Wood
 Tort 5 SD Susan Loan

Date 3-25-2006
 Show RRBA B
 Where MANGOCHICK VRS, VA
 Judge FEAGA DVM, WENDY
 Dutch 20
 BOB Black SB Ricky Wood
 BOS Gray SD Ricky Wood
 Black 6 SB Ricky Wood
 Blue 1 JB Ricky Wood
 Gray 6 SD Ricky Wood
 Choc 4 SB Ricky Wood
 Steel
 Tort 3 SB Ricky Wood

Date 3-25-2006
 Show DRBA A
 Where MONROE, GA
 Judge ALBRIGHT, JEFF
 Dutch 10
 BOB Black SB Silas & Marqe Drake
 BOS Gray SD Silas & Marqe Drake
 Black 2 SB Silas & Marqe Drake
 Blue
 Gray 4 SB Silas & Marqe Drake
 Choc 1 SD Silas & Marqe Drake
 Steel 2 SB Silas & Marqe Drake
 Tort 1 SB Silas Drake

Date 3-25-2006
 Show DRBA B
 Where MONROE, GA
 Judge MERSIOVSKY, DONALD R
 Dutch 10
 BOB Gray SB Silas & Marqe Drake
 BOS Steel SD Silas & Marqe Drake
 Black 2 SB Silas & Marqe Drake
 Blue
 Gray 4 SB Silas & Marqe Drake
 Choc 1 SB Silas & Marqe Drake
 Steel 2 SD Silas & Marqe Drake
 Tort 1 SB Silas Drake

Date 3-25-2006
 Show CNYRF
 Where FULTON, NY
 Judge STEWART, T ERIC
 Dutch 37
 BOB Chocolate SB Todd Biddle
 BOS Black JD Todd Biddle
 Black 17 JD Todd Biddle
 Blue 6 SB Gail & Edward Kaiser
 Gray 3 SD nonmember
 Choc 10 SB Todd Biddle
 Steel
 Tort 1 SB Gail & Edward Kaiser

Date 3-25-2006
 Show ESRBA
 Where FULTON, NY
 Judge NARAGON, TODD
 Dutch 25
 BOB Black SB Todd Biddle
 BOS Chocolate SD Todd Biddle
 Black 9 SB Todd Biddle
 Blue 3 SD Gail & Edward Kaiser
 Gray 3 SB nonmember
 Choc 9 SB Todd Biddle
 Steel
 Tort 1 SB Gail & Edward Kaiser

Date 3-25-2006
 Show CCRC
 Where LAWERENCE, KS
 Judge JOHNSTON JR, EUGENE
 Dutch 54
 BOB Blue JB Bob Bergene
 BOS Black JD Bob Bergene
 Black 14 JB Bob Bergene
 Blue 21 JB Bob Bergene
 Gray
 Choc 7 JD Bob Bergene
 Steel 1 JD Bob Bergene
 Tort 5 SB Marvin Cole

Date 3-25-2006
 Show CVRBA A
 Where HANFORD, CA
 Judge CABRERA, ARMANDO
 Dutch 51
 BOB Blue JD Jim & Frances Schettler
 BOS Black JB Fred Schmall
 Black 14 JB Fred Schmall
 Blue 9 JD Jim & Frances Schettler
 Gray 7 SD Jim & Frances Schettler
 Choc 9 SB Jim & Frances Schettler
 Steel 4 JB nonmember
 Tort 8 JD Jim & Frances Schettler

Date 3-25-2006
Show CVRBA B
Where HANFORD, CA
Judge ZEMNY, CHRIS
Dutch 50
BOB Blue SB Scott Williamson
BOS Black JD Scott Williamson
Black 14 SB Scott Williamson
Blue 9 SB Scott Williamson
Gray 7 JB Jim & Frances Schettler
Choc 8 SD nonmember
Steel 4 JD Fred Schmall
Tort 8 SB Jim & Frances Schettler

Date 3-25-2006
Show WVRBA
Where CONNERSVILLE, IN
Judge LOOMIS-BENOLKIN, TAMMY
Dutch 8
BOB Steel SB Emily Hilton
BOS Tortoise SD Emily Hilton
Black 2 SB nonmember
Blue 2 SB nonmember
Gray 1 SB nonmember
Choc 1 SB nonmember
Steel 1 SB Emily Hilton
Tort 1 SD Emily Hilton

Date 3-25-2006
Show LARR SPEC
Where LAPEER, MI
Judge STEWARDSON, MARK
Dutch 47
BOB Black SB Michael Smith
BOS Blue JD Michael Smith
Black 8 SB Michael Smith
Blue 10 JD Michael Smith
Gray 4 SB Michael Smith
Choc 13 SD Michael Smith
Steel 4 JB Michael Smith
Tort 8 JD Carlene Bell

Date 3-25-2006
Show LARR
Where LAPEER, MI
Judge RICHTER, JOHN
Dutch 53
BOB Black SD Michael Smith
BOS Blue SB Michael Smith
Black 9 SD Michael Smith
Blue 11 SD Megan Gottschalk
Gray 4 SD Carlene Bell
Choc 17 SD Carlene Bell
Steel 4 SB Michael Smith
Tort 8 SB Herbert Six

Date 3-25-2006
Show CRRC
Where AUSTIN, MN
Judge GRIMM, JOHN
Dutch BOB
BOS Black JB Jan Luedtke
Black
Blue 15 JB Steve/Rita Blythe/Stelzer
Gray 13 JD Steve/Rita Blythe/Stelzer
Choc 8 SD Thomas Smith
Steel 11 SD Tiffany Wayne
Tort

Date 3-25-2006
Show CRRC SPEC
Where AUSTIN, MN
Judge ???
Dutch 78
BOB Black SD Mike Stuewe
BOS Gray JB Steve/Rita Blythe/Stelzer
Black 34 SD Mike Stuewe
Blue 14 JB Steve/Rita Blythe/Stelzer
Gray 9 JD Steve/Rita Blythe/Stelzer
Choc 5 SD Thomas Smith
Steel 9 SD Tiffany Wayne
Tort 7 SB Thomas Smith

Date 3-26-2006
Show SR&CB
Where SPRINGFIELD, OH
Judge BOYCE, BRAD
Dutch 75
BOB Blue JD Dennis, Barb, & Megan Kline
BOS Gray JB Dennis, Barb, & Megan Kline
Black 16 JD Dennis, Barb, & Megan Kline
Blue 13 JD Dennis, Barb, & Megan Kline
Gray 17 SD Dennis, Barb, & Megan Kline
Choc 16 SD Tammy Policz
Steel 3 SB Janice Wise
Tort 10 SD Todd Uran

Date 3-26-2006
Show NEDRC SPEC A
Where WINDSOR LOCKS, CT
Judge JURGELONIS, PAUL
Dutch 43
BOB Black JD Pam Dunning
BOS Black JB Pam Dunning
Black 10 JD Pam Dunning
Blue 4 JB Pam Dunning
Gray 5 SD Lynne S Mandile
Choc 11 JB Pam Dunning
Steel 5 SB Lynne S Mandile
Tort 8 JD nonmember

Date 3-26-2006
Show NEDRC SPEC B
Where WINDSOR LOCKS, CT
Judge HUMPHRIES, JOSH
Dutch 48
BOB Black JD Pam Dunning
BOS Black JB Pam Dunning
Black 13 JD Pam Dunning
Blue 6 SD Sharon Sartori
Gray 5 SD Lynne S Mandile
Choc 10 JD Pam Dunning
Steel 5 JD Lynne S Mandile
Tort 9 JD nonmember

Date 4-1-2006
Show FRBA A
Where KALISPELL, MT
Judge KUNTZ JR, JACOB L
Dutch 9
BOB Steel SB Linda Frazier
BOS Blue SD Linda Frazier
Black 5 SB Linda Frazier
Blue 3 SD Linda Frazier
Gray
Choc
Steel 1 SB Linda Frazier
Tort

Date 4-1-2006
Show FRBA B
Where KALISPELL, MT
Judge UNDERBERG, JOSH
Dutch 9
BOB Steel SB Linda Frazier
BOS Blue SD nonmember
Black 5 SB Linda Frazier
Blue 3 SD nonmember
Gray
Choc
Steel 1 SB Linda Frazier
Tort

Date 4-1-2006
Show FCRBA A
Where SHPRDSVILLE, KY
Judge GREEN, THOMAS
Dutch 8
BOB Blue SB nonmember
BOS Blue SD nonmember
Black 1 SD Karen Campbell
Blue 5 SB nonmember
Gray 1 SB Denny Mathis
Choc
Steel 1 SD Denny Mathis
Tort

Date 4-1-2006
Show FCRBA B
Where SHPRDSVILLE, KY
Judge HUMPHRIES, JOSH
Dutch 8
BOB Blue SB Karen Campbell
BOS Steel SD Denny Mathis
Black 1 SD Karen Campbell
Blue 5 SB Karen Campbell
Gray 1 SB Denny Mathis
Choc
Steel 1 SD Denny Mathis
Tort

Date 4-1-2006
Show LIRBA A
Where OLD BETHPAGE, NY
Judge DELMASTRO, FRANCIS P
Dutch 21
BOB Black JB Pam Dunning
BOS Chocolate JD Pam Dunning
Black 11 JB Pam Dunning
Blue 5 JB Pam Dunning
Gray
Choc 4 JB Pam Dunning
Steel
Tort 1 SD nonmember

Date 4-1-2006
Show LIRBA B
Where OLD BETHPAGE, NY
Judge KYLE, PAUL
Dutch 21
BOB Black SD Sharon Sartori
BOS Blue JB Pam Dunning
Black 11 SD Sharon Sartori
Blue 5 SD Sharon Sartori
Gray
Choc 4 JB Pam Dunning
Steel
Tort 1 SD nonmember

Date 4-1-2006
Show O4-HSAA
Where EVART, MI
Judge ADAMS, MIKE
Dutch 36
BOB Blue SB Megan Gottschalk
BOS Black JD Michael Smith
Black 8 SB Michael Smith
Blue 6 SB Megan Gottschalk
Gray 3 SB Michael Smith
Choc 11 SB Michael Smith
Steel 3 JB Michael Smith
Tort 5 JB Herbert Six

Date 4-1-2006
Show SCRBA A
Where DUNCAN, OK
Judge BEAN, JODY
Dutch 15
BOB Black JB W H O'Haver
BOS Chocolate JD W H O'Haver
Black 5 JB W H O'Haver
Blue 1 JB W H O'Haver
Gray
Choc 8 JD W H O'Haver
Steel
Tort 1 JD nonmember

Date 4-1-2006
Show SCRBA B
Where DUNCAN, OK
Judge FRANKE, MICHAEL
Dutch 7
BOB Black JB W H O'Haver
BOS Chocolate JD W H O'Haver
Black 3 JB W H O'Haver
Blue 1 JB W H O'Haver
Gray
Choc 1 JD W H O'Haver
Steel
Tort 1 JD nonmember

Date 4-1-2006
Show SCRBA C
Where DUNCAN, OK
Judge CALDWELL, ROBERT A
Dutch 13
BOB Black JB W H O'Haver
BOS Black SD nonmember
Black 4 JB W H O'Haver
Blue 1 JB W H O'Haver
Gray
Choc 8 JD W H O'Haver
Steel
Tort

Date 4-1-2006
Show P-ORB
Where LISBON, OH
Judge PETRAS, RON
Dutch 74
BOB Gray JD John Imes
BOS Gray JB Ron & Renee Russ
Black 17 JB Ron & Renee Russ
Blue 7 JB Penn & Sue Peters
Gray 17 JD John Imes
Choc 22 JB Penn & Sue Peters
Steel 9 SB Ron & Renee Russ
Tort 2 JD Ron & Renee Russ

Date 4-1-2006
Show TCRBA
Where JEFFERSON, WI
Judge GRIMM, GARY
Dutch 59
BOB Tortoise SD Dan Schwandt
BOS Black SB Warren Wiltman
Black 10 SB Warren Wiltman
Blue 13 SD Theresa M Kortbein
Gray 8 JB Theresa M Kortbein
Choc 9 SB Warren Wiltman
Steel 6 JB Theresa M Kortbein
Tort 13 SD Dan Schwandt

Date 4-1-2006
Show CSR&CBA
Where FRESNO, CA
Judge BARR, ALLEN
Dutch 56
BOB Black SD Scott Williamson
BOS Blue JB nonmember
Black 15 SD Scott Williamson
Blue 16 JD nonmember
Gray 4 SB nonmember
Choc 11 SD Fred Schmall
Steel 7 SD Fred Schmall
Tort 3 SD Fred Schmall

Date 4-1-2006
Show MTRC A
Where SEDALIA, MO
Judge KROENKE, DAVID M
Dutch 22
BOB Blue JB Gary Clark
BOS Black SD Jack Gilmore
Black 3 SD Jack Gilmore
Blue 16 JB Gary Clark
Gray
Choc 3 JD Gary Clark
Steel
Tort

Date 4-1-2006
Show GPRC
Where LAFAYETTE, IN
Judge PATRICK, CATHY
Dutch 71
BOB Gray SB Susan & Carolyn Jock
BOS Steel JD Alan Miller
Black 19 SD Stanley Goeglein
Blue 6 SB Susan & Carolyn Jock
Gray 16 SB Susan & Carolyn Jock
Choc 13 SD Wilbur Williamson
Steel 9 JD Alan Miller
Tort 8 SB Susan & Carolyn Jock

Date 4-1-2006
Show DRCBA A
Where CENTERVILLE, MD
Judge HOPPER, EVERETT
Dutch 44
BOB Black SB Ricky Wood
BOS Gray SD Ricky Wood
Black 7 SB Ricky Wood
Blue 5 JB Hero Wolters
Gray 19 SB Ricky Wood
Choc 4 SB Ricky Wood
Steel 6 SB Billy Bounds
Tort 3 SB Ricky Wood

Date 4-1-2006
Show DRCBA B
Where CENTERVILLE, MD
Judge STEWART, T ERIC
Dutch 43
BOB Black SB Ricky Wood
BOS Gray SD Ricky Wood
Black 7 SB Ricky Wood
Blue 5 JD Hero Wolters
Gray 18 SD Ricky Wood
Choc 4 JD Ricky Wood
Steel 6 SB Billy Bounds
Tort 3 SB Ricky Wood

Date 4-2-2006
Show TCRBA
Where JEFFERSON, WI
Judge BOOTS IV, HARRY
Dutch 64
BOB Blue SD Theresa M Kortbein
BOS Steel JB Theresa M Kortbein
Black 8 JD Warren Wiltman
Blue 15 SD Theresa M Kortbein
Gray 8 SD nonmember
Choc 11 SD Melody Stremkowski
Steel 9 JB Theresa M Kortbein
Tort 13 SB Dan Schwandt

Date 4-2-2006
Show CSR&CBA A
Where FRESNO, CA
Judge KING, DOUGLAS
Dutch 57
BOB Black SB Scott Williamson
BOS Blue JD Jeannie McDevitt
Black 16 SB Scott Williamson
Blue 15 JD Jeannie McDevitt
Gray 4 SD Fred Schmall
Choc 11 SD Angela Fontana
Steel 8 JB Jill/Troy Giron/Ihrke
Tort 3 JD Scott Williamson

Date 4-2-2006
Show CSR&CBA B
Where FRESNO, CA
Judge SHULTS, JOEY
Dutch 57
BOB Blue SB Scott Williamson
BOS Black JD Scott Williamson
Black 16 JD Scott Williamson
Blue 15 SB Scott Williamson
Gray 4 SD Fred Schmall
Choc 11 JD Scott Williamson
Steel 8 JB Jill/Troy Giron/Ihrke
Tort 3 SD Fred Schmall

Date 4-2-2006
Show WCRB
Where MONTPELIER, OH
Judge ORMSBY, BRUCE
Dutch 26
BOB Blue JD Dennis, Barb, & Megan Kline
BOS Black SB Dennis, Barb, & Megan Kline
Black 7 SB Dennis, Barb, & Megan Kline
Blue 5 JD Dennis, Barb, & Megan Kline
Gray 8 SD Dennis, Barb, & Megan Kline
Choc 4 SD Dennis, Barb, & Megan Kline
Steel
Tort 2 SB Carol Vasko

Date 4-2-2006
Show MTRC B
Where SEDALIA, MO
Judge VOGTS, VICTOR
Dutch 28
BOB Blue JB Bob Bergene
BOS Black JD Bob Bergene
Black 6 JD Bob Bergene
Blue 15 JB Bob Bergene
Gray 1 SB Bob Bergene
Choc 4 JD Garv Clark
Steel 1 SD Bob Bergene
Tort 1 SD Bob Bergene

Date 4-8-2006
Show YVRBA
Where YAKIMA, WA
Judge JEWETT, JEFF
Dutch 131
BOB Blue JB Gene Knieling
BOS Black SD Gene Knieling
Black 39 JB Jean Harris
Blue 35 JB Gene Knieling
Gray 20 JD Matt/Jill Gholden/Pfaff
Choc 14 JB Pete Nelsen
Steel 6 SB Anthony Campbell
Tort 17 SD Jean Harris

Date 4-8-2006
Show NWDRC SPEC
Where YAKIMA, WA
Judge WICKIZER, CINDY
Dutch 145
BOB Black SB Sarah Cleavenger
BOS Blue SD Gene Knieling
Black 45 SB Sarah Cleavenger
Blue 34 SB Sarah Cleavenger
Gray 22 JD Matt/Jill Gholden/Pfaff
Choc 16 SD Sydney Britton
Steel 8 JD Michael Cleavenger
Tort 20 SB Arnold W Ferguson

Date 4-8-2006
Show HRC
Where ONIDA, SD
Judge DICKERSON, RANDY K
Dutch 18
BOB Blue SB Matt Schroeder
BOS Black JD Jenna Effling
Black 12 SB Jenna Effling
Blue 5 SB Matt Schroeder
Gray
Choc
Steel
Tort 1 SB Jenna Effling

Date 4-8-2006
Show LCRBA A
Where LAWRENCEBURG, TN
Judge WESTHOFF, RUSTY
Dutch 24
BOB Black SD Silas & Marqe Drake
BOS Steel SB Silas & Marqe Drake
Black 11 SD Silas & Marqe Drake
Blue
Gray 2 SD Silas & Marqe Drake
Choc 6 JD Don Burchfield
Steel 5 SB Silas & Marqe Drake
Tort

Date 4-8-2006
Show LCRBA B
Where LAWRENCEBURG, TN
Judge PRICE, BOB
Dutch 26
BOB Black SB Silas & Marqe Drake
BOS Steel JD nonmember
Black 12 SB Silas & Marqe Drake
Blue
Gray 2 SB Silas & Marqe Drake
Choc 6 JB Don Burchfield
Steel 6 JD nonmember
Tort

Date 4-8-2006
Show CCRC
Where OLEAAN, NY
Judge COTA, ROGER
Dutch 36
BOB Chocolate SD John F Stenson
BOS Steel JB Ron & Renee Russ
Black 5 SB Ron & Renee Russ
Blue
Gray 12 SB John F Stenson
Choc 7 SD John F Stenson
Steel 7 JB Ron & Renee Russ
Tort 5 SD Ron & Renee Russ

Date 4-8-2006
Show GSR&CBA
Where PT PLEASANT, NJ
Judge NOCK, PAM
Dutch 2
BOB Black JB Mary Ellen Stamets
BOS
Black 2 JB Mary Ellen Stamets
Blue
Gray
Choc
Steel
Tort

Date 4-8-2006
Show HRC
Where PIERRE, SD
Judge UNDERBERG, JOSH
Dutch 18
BOB Blue JB Matt Schroeder
BOS Black JD Jenna Effling
Black 12 SB Jenna Effling
Blue 5 JB Matt Schroeder
Gray
Choc
Steel
Tort 1 SB Jenna Effling

Date 4-8-2006
Show GSRCA A
Where PERRY, GA
Judge LYNCH, CATHERINE
Dutch 5
BOB Blue SB Deborah M Stoller
BOS
Black
Blue 3 SB Deborah M Stoller
Gray
Choc 1 SB Deborah M Stoller
Steel
Tort

Date 4-8-2006
Show GSRCA B
Where PERRY, GA
Judge SOPER, JOHN
Dutch 6
BOB Blue JB Deborah M Stoller
BOS Tortoise SD Michael Vaill
Black
Blue 3 JB Deborah M Stoller
Gray
Choc
Steel 1 SB nonmember
Tort 1 SD Michael Vaill

Date 4-9-2006
Show W-FRC
Where BELVIDERE, IL
Judge WUNDERLIN, MARVIN
Dutch 18
BOB Blue SD Theresa M Kortbein
BOS Steel SB Theresa M Kortbein
Black 1 SD Theresa M Kortbein
Blue 1 SD Theresa M Kortbein
Gray 3 JB Theresa M Kortbein
Choc
Steel 3 SB Theresa M Kortbein
Tort 10 SB Dan Schwandt

Date 4-15-2006
Show CR&CS A
Where STOCKTON, CA
Judge SHUMAKER, RANDY
Dutch 44
BOB Black JD Scott Williamson
BOS Blue JB Scott Williamson
Black 10 JD Scott Williamson
Blue 8 JD Jim & Frances Schettler
Gray 8 JD Jim & Frances Schettler
Choc 8 SD Fred Schmall
Steel 3 SD Fred Schmall
Tort 7 SD Fred Schmall

Date 4-15-2006
Show CR&CS B
Where STOCKTON, CA
Judge CABRERA, ARMANDO
Dutch 43
BOB Blue JD Jim & Frances Schettl
BOS Black JB Scott Williamson
Black 10 JB Scott Williamson
Blue 8 JD Jim & Frances Schettler
Gray 8 JD nonmember
Choc 7 JB nonmember
Steel 3 JB nonmember
Tort 7 SB Jim & Frances Schettler

Date 4-15-2006
Show QCRB A
Where MERIDIAN, MS
Judge TERRY, MARY JO
Dutch 15
BOB Black JB Eric & Gwen Himel
BOS Steel JD Eric & Gwen Himel
Black 8 JB Eric & Gwen Himel
Blue 1 JD Eric & Gwen Himel
Gray 3 SB Silas & Marqe Drake
Choc
Steel 3 JD Eric & Gwen Himel
Tort

Date 4-15-2006
Show QCRB B
Where MERIDIAN, MS
Judge MILBURN, JENNIFER
Dutch 18
BOB Black JB Eric & Gwen Himel
BOS Steel JD Eric & Gwen Himel
Black 10 JB Eric & Gwen Himel
Blue 2 JD nonmember
Gray 3 SB Silas & Marqe Drake
Choc
Steel 3 JD Eric & Gwen Himel
Tort

Date 4-15-2006
Show QCRB C
Where MERIDIAN, MS
Judge KINGSBURY, BRAD
Dutch 18
BOB Black SD Silas & Marqe Drake
BOS Gray SB Silas & Marqe Drake
Black 10 SD Silas & Marqe Drake
Blue 2 JD nonmember
Gray 3 SB Silas & Marqe Drake
Choc
Steel 3 JB Eric & Gwen Himel
Tort

Date 4-15-2006
Show NTOTP A
Where SEWARD, NE
Judge ADDISON, CONALL
Dutch 17
BOB Black SB nonmember
BOS Black SD nonmember
Black 6 SB nonmember
Blue 8 SB nonmember
Gray
Choc 1 SB nonmember
Steel
Tort 2 SB nonmember

Date 4-15-2006
Show NTOTP B
Where SEWARD, NE
Judge HAYHOW DVM, CHRIS
Dutch 17
BOB Blue SB nonmember
BOS Blue SD nonmember
Black 7 SB nonmember
Blue 7 SB nonmember
Gray
Choc 1 SB nonmember
Steel
Tort 2 SB nonmember

Date 4-15-2006
Show PPRBA B
Where CASTLE ROCK, CO
Judge PEACOCK, MIKE
Dutch 31
BOB Black SB nonmember
BOS Black SD nonmember
Black 17 SB nonmember
Blue 6 SD nonmember
Gray 4 SB Doug & Sherry Minor
Choc 2 SD nonmember
Steel 1 SB Doug & Sherry Minor
Tort 1 SB Glen & Cheryl McMurl

Date 4-22-2006
Show 4CRC
Where BRENHAM, TX
Judge SORRELS, ROBERT W
Dutch 34
BOB Blue JD nonmember
BOS Chocolate JB nonmember
Black 14 JB nonmember
Blue 4 JD nonmember
Gray 10 JB nonmember
Choc 1 JB nonmember
Steel 3 JB nonmember
Tort 2 SD nonmember

Date 4-22-2006
Show SPRCC B
Where COLUMBIA, SC
Judge SHAFTOE, BOB
Dutch 16
BOB Blue JD Herb Kelso
BOS Black JB Tom McCoy
Black 3 JB Tom McCoy
Blue 4 JD Herb Kelso
Gray 2 JD Herb Kelso
Choc 1 JB nonmember
Steel 2 JD Tom McCoy
Tort 4 JD Herb Kelso

Date 4-15-2006
Show CRR&CBA
Where RHINEBECK, NY
Judge ???
Dutch 17
BOB Blue SD Sharon Sartori
BOS Black SB nonmember
Black 9 SB nonmember
Blue 3 SD Sharon Sartori
Gray 3 SD nonmember
Choc 2 SD nonmember
Steel
Tort

Date 4-21-2006
Show PCRCBA A
Where MYRTLE POINT, OR
Judge PALMBLAD, LAVERN
Dutch 9
BOB Black JD nonmember
BOS Blue JB nonmember
Black 3 JD nonmember
Blue 5 SD nonmember
Gray
Choc
Steel
Tort

Date 4-22-2006
Show MTRBA A
Where COLUMBIA, TN
Judge KINGSBURY, BRAD
Dutch 29
BOB Steel JD nonmember
BOS Blue SB nonmember
Black 8 JB nonmember
Blue 4 SB nonmember
Gray 2 JD nonmember
Choc 10 JD nonmember
Steel 5 JD nonmember
Tort

Date 4-22-2006
Show WPSRCC A
Where PORT ORCHARD, WA
Judge LOVETT, KAREN
Dutch 24
BOB Blue JB Sarah Cleavenger
BOS Black JD nonmember
Black 9 SB Sarah Cleavenger
Blue 10 JB Sarah Cleavenger
Gray
Choc 3 JD Sydney Britton
Steel 1 JD Michael Cleavenger
Tort 1 SB nonmember

Date 4-15-2006
Show SCMRBA
Where INGHAM CO FAIRGROUNDS, MI
Judge FENDER, TERRY
Dutch 49
BOB Black JD Michael Smith
BOS Black SB Michael Smith
Black 8 JD Michael Smith
Blue 8 SD Megan Gottschalk
Gray 4 SB Michael Smith
Choc 17 SB Michael Smith
Steel 4 SB Susan & Carolyn Jock
Tort

Date 4-22-2006
Show BCRBA
Where BUTLER, PA
Judge BERGER, TOM
Dutch 46
BOB Tortoise SD Ron & Renee Russ
BOS Chocolate SB Ron & Renee Russ
Black 12 JB Ron & Renee Russ
Blue 5 JB Penn & Sue Peters
Gray 11 JD John Imes
Choc 8 JD Ron & Renee Russ
Steel 8 JB Ron & Renee Russ
Tort 2 SD Ron & Renee Russ

Date 4-22-2006
Show MTRBA B
Where COLUMBIA, TN
Judge ROEHR, RICHARD
Dutch 31
BOB Chocolate JD nonmember
BOS Blue SB nonmember
Black 8 SD Silas & Marje Drake
Blue 5 SB nonmember
Gray 2 JD nonmember
Choc 11 JD nonmember
Steel 5 JD nonmember
Tort

Date 4-22-2006
Show WPSRCC B
Where PORT ORCHARD, WA
Judge WIEBENSCHN, SCOTT
Dutch 35
BOB Black SB Sarah Cleavenger
BOS Black JD nonmember
Black 13 SB Sarah Cleavenger
Blue 11 SB Sarah Cleavenger
Gray 7 SB nonmember
Choc 2 SD Sydney Britton
Steel 1 JD Michael Cleavenger
Tort

Date 4-15-2006
Show CMRBA
Where MASON, MI
Judge SOPER, JOHN
Dutch 45
BOB Black SB Mike & Margaret Michael
BOS Blue SD Michael Smith
Black 3 SB Mike & Margaret Michael
Blue 8 SD Michael Smith
Gray 4 SB Michael Smith
Choc 17 SB nonmember
Steel 4 SB Susan & Carolyn Jock
Tort 9 JD Carlene Bell

Date 4-22-2006
Show BCRBA SPEC
Where BUTLER, PA
Judge ADAMS, MIKE
Dutch 46
BOB Gray SB Naomi Wisniewski
BOS Chocolate JD Penn & Sue Peters
Black 10 SD Penn & Sue Peters
Blue 5 JB Penn & Sue Peters
Gray 13 SB Naomi Wisniewski
Choc 8 JD Penn & Sue Peters
Steel 8 SD Ron & Renee Russ
Tort 2 SD Ron & Renee Russ

Date 4-22-2006
Show PCRCBA B
Where MYRTLE POINT, OR
Judge HOFFMAN, GENE
Dutch 9
BOB Blue JB nonmember
BOS Blue SD nonmember
Black 3 JD nonmember
Blue 5 JB nonmember
Gray
Choc
Steel
Tort 1 SD nonmember

Date 4-22-2006
Show RGVA
Where SANTA FE, NM
Judge BENOLKIN, TAMMY
Dutch 44
BOB Black SD Christina Frank
BOS Chocolate JB nonmember
Black 26 SD Christina Frank
Blue 7 SB Christina Frank
Gray 2 SB nonmember
Choc 9 JB nonmember
Steel
Tort

Date 4-15-2006
Show TCRBA
Where DOVER, OH
Judge KELLER, HOWARD L
Dutch 11
BOB Black SB nonmember
BOS Black SD Tammy Policz
Black 8 SB nonmember
Blue 2 JB nonmember
Gray
Choc 1 SD Tammy Policz
Steel
Tort

Date 4-22-2006
Show CRRBA A
Where AMANA, IA
Judge CHRISTEN, THERESA A
Dutch 26
BOB Black JD Dennis & Karlene McAtee
BOS Steel JB Albert/Dakota Newman/Papakee
Black 4 JD Dennis & Karlene McAtee
Blue 1 JB Albert/Dakota Newman/Papakee
Gray 7 SD Albert/Dakota Newman/Papakee
Choc 5 SB Albert/Dakota Newman/Papakee
Steel 2 JB Albert/Dakota Newman/Papakee
Tort 7 SB Arlen Knight

Date 4-22-2006
Show PCRCBA C
Where MYRTLE POINT, OR
Judge CLARKSON, JIM
Dutch 8
BOB Tortoise SD nonmember
BOS Blue JB nonmember
Black
Blue 4 JB nonmember
Gray
Choc
Steel
Tort 1 SD nonmember

Date 4-23-2006
Show VWCS
Where VAN WERT, OH
Judge BOGAN, KEVIN
Dutch 6
BOB Chocolate JD Reginald Shull
BOS Black SB Reginald Shull
Black 4 SD Reginald Shull
Blue
Gray
Choc 1 JD Reginald Shull
Steel 1 SB Reginald Shull
Tort

Date 4-15-2006
Show PPRBA A
Where CASTLE ROCK, CO
Judge DICKERSON, RANDY K
Dutch 31
BOB Tortoise SB Glen & Cheryl McMurl
BOS Blue JD nonmember
Black 17 JB Linda Musgrave
Blue 6 JD nonmember
Gray 4 SB nonmember
Choc 2 JB nonmember
Steel 1 SB Doug & Sherry Minor
Tort 1 SB Glen & Cheryl McMurl

Date 4-22-2006
Show CRRBA B
Where AMANA, IA
Judge BARNES, BRIONY
Dutch 26
BOB Gray SD Albert/Dakota Newman/Papakee
BOS Tortoise JB Albert/Dakota Newman/Papakee
Black 4 JD Dennis & Karlene McAtee
Blue 1 JB Albert/Dakota Newman/Papakee
Gray 7 SD Albert/Dakota Newman/Papakee
Choc 5 JD Albert/Dakota Newman/Papakee
Steel
Tort 7 JB Albert/Dakota Newman/Papakee

Date 4-22-2006
Show SPRCC A
Where COLUMBIA, SC
Judge KROENKE, DAVID M
Dutch 17
BOB Gray JD Herb Kelso
BOS Blue JB Tom McCoy
Black 3 SD Herb Kelso
Blue 4 JB Tom McCoy
Gray 2 JD Herb Kelso
Choc 2 JB nonmember
Steel 2 SD Ray & Marcie Brewer
Tort 4 SB Ray & Marcie Brewer

Date 4-23-2006
Show BHCRCBA
Where WEST FRIENDSHIP, MD
Judge BEAN, JODY
Dutch 26
BOB Gray JD Billy Bounds
BOS Blue SB nonmember
Black 7 SB Ricky Wood
Blue 4 SB nonmember
Gray 7 JD Billy Bounds
Choc 2 SD Ricky Wood
Steel 4 SB Billy Bounds
Tort 2 SB Ricky Wood

Date 4-23-2006
 Show JARB
 Where SPRINGFIELD, IL
 Judge RIDDLE, RONALD
 Dutch 4
 BOB Blue SB nonmember
 BOS Black JD nonmember
 Black 1 JD nonmember
 Blue 2 SB nonmember
 Gray
 Choc 1 SB nonmember
 Steel
 Tort

Date 4-23-2006
 Show CWRBA
 Where MARSHFIELD, WI
 Judge STEINBERG, RICHARD
 Dutch 8
 BOB Black SB Anthony Gates
 BOS Black SD Valerie Worzella
 Black 4 SB Anthony Gates
 Blue 4 SD Valerie Worzella
 Gray
 Choc
 Steel
 Tort

Date 4-23-2006
 Show SRBC
 Where SPRINGFIELD, IL
 Judge GEHR, RICHARD W
 Dutch 10
 BOB Black JD Dale Bernhardt
 BOS Blue SB nonmember
 Black 5 JD Dale Bernhardt
 Blue 4 SB nonmember
 Gray
 Choc 1 SB nonmember
 Steel
 Tort

Date 4-29-2006
 Show STRBA
 Where YOAKUM, TX
 Judge VOGTS, VICTOR
 Dutch 30
 BOB Steel SD nonmember
 BOS Black JB nonmember
 Black 9 JB nonmember
 Blue 6 JD nonmember
 Gray
 Choc 3 JB nonmember
 Steel 2 SD nonmember
 Tort 6 JB nonmember

Date 4-29-2006
 Show TDRS SPEC
 Where YOAKUM, TX
 Judge FRANKE, MICHAEL
 Dutch 28
 BOB Tortoise JB nonmember
 BOS Black JD nonmember
 Black 9 JD nonmember
 Blue 6 JD nonmember
 Gray 4 SB nonmember
 Choc 3 JB nonmember
 Steel 2 SD nonmember
 Tort 4 JB nonmember

Date 4-29-2006
 Show MCRC B
 Where YANKTON, SD
 Judge CHRISTEN, THERESA A
 Dutch 31
 BOB Blue JD James Rydell
 BOS Tortoise SB James Rydell
 Black 16 SD Matt Schroeder
 Blue 9 JD James Rydell
 Gray
 Choc 2 JD James Rydell
 Steel
 Tort 4 SB James Rydell

Date 4-29-2006
 Show ADRC NTLs
 Where WASHINGTON, PA
 Judge BENGTON, ERIK ALAN
 Dutch 747
 BOB Black SB Kevin Hooper
 BOS Steel JD Steve & Sherry Patton
 Black 168 SB Kevin Hooper
 Blue 111 SB Fred & Kathy Mullinax
 Gray 157 SD Fred & Kathy Mullinax
 Choc 120 JD Aaron L. Martin
 Steel 74 JB Cody & Danny Lape
 Tort 117 SB Dan Schwandt

Date 4-29-2006
 Show WECRC
 Where PERU, IN
 Judge
 Dutch
 BOB
 BOS
 Black
 Blue
 Gray
 Choc
 Steel
 Tort

Date 4-29-2006
 Show HTIRC
 Where HUTCHINSON, MN
 Judge UNDERBERG, JOSH
 Dutch 41
 BOB Black SD Mike Stuewe
 BOS Gray JB Rich Deplazes
 Black 18 SD Mike Stuewe
 Blue 3 SB Mike Stuewe
 Gray 6 JB Rich Deplazes
 Choc 8 SD Tiffany Wayne
 Steel 4 SD Rich Deplazes
 Tort 2 SB Tiffany Wayne

Date 4-29-2006
 Show MCRC A
 Where YANKTON, SD
 Judge WALLACE SR., ROBERT
 Dutch 20
 BOB Black SB James Rydell
 BOS Tortoise SD James Rydell
 Black 9 SB James Rydell
 Blue 5 SB James Rydell
 Gray
 Choc 2 JD James Rydell
 Steel
 Tort 4 SB James Rydell

Date 4-30-2006
 Show DARB
 Where DECATUR, IL
 Judge HALL, BUTCH
 Dutch 8
 BOB Blue SB nonmember
 BOS Chocolate JD Jeffrey & Christine Cornelius
 Black 1 JD nonmember
 Blue 4 SB nonmember
 Gray
 Choc 2 JD Jeffrey & Christine Cornelius
 Steel 1 JD Myron Millman
 Tort

Date 4-30-2006
 Show CRCS A
 Where MONTEREY, CA
 Judge STEWART, T ERIC
 Dutch 59
 BOB Blue SB Scott Williamson
 BOS Black JD Scott Williamson
 Black 11 SB nonmember
 Blue 18 SB Scott Williamson
 Gray 6 JD Jim & Frances Schettler
 Choc 14 SD Scott Williamson
 Steel 2 JB Jill/Troy Giron/Ihrke
 Tort 8 SB Jim & Frances Schettler

Date 4-30-2006
 Show CRCS B
 Where MONTEREY, CA
 Judge HARDIN, JEFF
 Dutch 59
 BOB Blue JD Jeannie McDevitt
 BOS Tortoise SB Jim & Frances Schettler
 Black 11 SD Scott Williamson
 Blue 18 JD Jeannie McDevitt
 Gray 6 JD nonmember
 Choc 14 JB nonmember
 Steel 2 JB Jill/Troy Giron/Ihrke
 Tort 8 SB Jim & Frances Schettler

Date 4-30-2006
 Show RRBA
 Where SYRACUSE, NY
 Judge KUEHNLE, RICHARD
 Dutch 10
 BOB Black JD Gail & Edward Kaiser
 BOS Chocolate SB Gail & Edward Kaiser
 Black 4 JD Gail & Edward Kaiser
 Blue 2 SB Gail & Edward Kaiser
 Gray 1 SD nonmember
 Choc 2 SB Gail & Edward Kaiser
 Steel
 Tort 1 JD Gail & Edward Kaiser

Date 4-30-2006
 Show NYCRA
 Where SYRACUSE, NY
 Judge FISCHER, KAREN
 Dutch 10
 BOB Blue SB Gail & Edward Kaiser
 BOS Black JD Gail & Edward Kaiser
 Black 4 SB Gail & Edward Kaiser
 Blue 2 SB Gail & Edward Kaiser
 Gray 1 SD nonmember
 Choc 2 SB Gail & Edward Kaiser
 Steel
 Tort 1 JD Gail & Edward Kaiser

The Raggedy Rabbit has been at it again-confusing the issue and hiding all things Dutch.

First, unscramble the words, and then find them in the word search below.

- 1 - KALCB _____
- 2 - AELZB _____
- 3 - EBUL _____
- 4 - EKCESH _____
- 5 - THOACLEOC _____
- 6 - NNIIDOTOC _____
- 7 - RAGY _____
- 8 - IHALNER _____
- 9 - KIGNSMRA _____
- 10 - LADSDE _____
- 11 - ETLES _____
- 12 - PSTSO _____
- 13 - DIET _____
- 14 - STEROITO _____
- 15 - TUCURNED _____

| | | | | | | | | | | |
|---|---|---|---|---|---|---|---|---|---|---|
| R | E | L | D | D | A | S | A | B | B | C |
| H | A | I | R | L | I | N | E | S | I | H |
| T | A | S | S | Y | A | R | G | T | H | O |
| O | R | T | E | E | L | N | S | O | U | C |
| R | C | O | N | D | I | T | I | O | N | O |
| T | H | P | C | K | B | L | A | Z | E | L |
| O | F | S | R | B | L | U | E | U | E | A |
| I | N | A | T | H | A | E | Y | E | H | T |
| S | M | O | P | A | C | N | T | S | K | E |
| E | C | H | E | E | K | S | T | I | E | D |
| I | P | A | T | U | C | R | E | D | N | U |

Youth Show Reports

Date 2-4-2006
 Show AMDRC SPEC
 Where HARRISBURG, PA
 Judge HREIZ, JAY
 Dutch 79
 BOB Black SD Bethany Brown
 BOS Black SB Danette Moore
 Black 19 SD Bethany Brown
 Blue 19 JD Nathan Graybeal
 Gray 13 SB nonmember
 Choc 11 JD Kevin Athey
 Steel 3 SB Harold L Smith III
 Tort 14 JD Scott Sustersich

Date 2-5-2006
 Show TCRBA A
 Where PRINCRTON, IL
 Judge LYNN EDEN
 Dutch 20
 BOB Blue SD Trevor Marquis
 BOS Gray JB Melanie Allenbaugh
 Black 5 SB Melanie Allenbaugh
 Blue 6 SD Trevor Marquis
 Gray 3 JB Melanie Allenbaugh
 Choc 1 SD Trevor Marquis
 Steel 2 JD Haley Craig
 Tort 3 SB Trevor Marquis

Date 2-11-2006
 Show SCORR B
 Where SALUDA, SC
 Judge ALBRIGHT, JEFF
 Dutch 6
 BOB Gray SB James Brewer
 BOS Black SD nonmember
 Black 4 SB nonmember
 Blue 1 SB nonmember
 Gray 1 SB James Brewer
 Choc
 Steel
 Tort

Date 2-18-2006
 Show TRC A
 Where STOCKTON, CA
 Judge MILBURN, JENNIFER
 Dutch 25
 BOB Black JD Kelly Burkhardt
 BOS Blue JB Travis Lenfeldt
 Black 8 JD Kelly Burkhardt
 Blue 6 JD Kelly Burkhardt
 Gray
 Choc 6 SD nonmember
 Steel 3 SB nonmember
 Tort 1 SD nonmember

Date 2-4-2006
 Show BVRA A
 Where STOCKTON, CA
 Judge WILLIAMSON, SCOTT
 Dutch 49
 BOB Blue SD Ashlee Reynon-Kadlacsik
 BOS Chocolate JB Tracy Albertoni
 Black 12 JD Kelly Burkhardt
 Blue 12 SD Ashlee Reynon-Kadlacsik
 Gray
 Choc 18 JB Tracy Albertoni
 Steel 4 SD nonmember
 Tort 3 SD nonmember

Date 2-5-2006
 Show TCRBA B
 Where PRINCETON, IL
 Judge GRIMM, GARY
 Dutch 20
 BOB Black JB Trevor Marquis
 BOS Black SD Melanie Allenbaugh
 Black 5 JB Trevor Marquis
 Blue 6 SB Trevor Marquis
 Gray 3 JB Melanie Allenbaugh
 Choc 1 SD Trevor Marquis
 Steel 2 SD Haley Craig
 Tort 3 SB Trevor Marquis

Date 2-11-2006
 Show MSRBA A
 Where COLLINS, MS
 Judge
 Dutch
 BOB
 BOS
 Black
 Blue
 Gray
 Choc
 Steel
 Tort

Date 2-18-2006
 Show TRC B
 Where STOCKTON, CA
 Judge BOATMAN, EUNITA
 Dutch 24
 BOB Black SB Kelly Burkhardt
 BOS Black JD nonmember
 Black 9 SB Kelly Burkhardt
 Blue 5 JB Travis Lenfeldt
 Gray
 Choc 5 SD nonmember
 Steel 3 SB nonmember
 Tort 1 SD nonmember

Date 2-4-2006
 Show BVRA B
 Where STOCKTON, CA
 Judge GREEN, JAMIE
 Dutch 40
 BOB Black JD Meghan Hooper
 BOS Chocolate JB Tracy Albertoni
 Black 9 JD Meghan Hooper
 Blue 11 SD Tracy Albertoni
 Gray
 Choc 15 JD Tracy Albertoni
 Steel 3 SD nonmember
 Tort 2 SB Tracy Albertoni

Date 2-9-2006
 Show FSFA
 Where ???, FL
 Judge WICKIZER, CINDY
 Dutch 42
 BOB Tortoise SD nonmember
 BOS Chocolate JB nonmember
 Black 20 JD nonmember
 Blue 6 SB nonmember
 Gray 3 SB nonmember
 Choc 3 JB nonmember
 Steel 3 SB Jackie Neff
 Tort 7 SD nonmember

Date 2-11-2006
 Show MSRBA B
 Where COLLINS, St
 Judge
 Dutch
 BOB
 BOS
 Black
 Blue
 Gray
 Choc
 Steel
 Tort

Date 2-18-2006
 Show ASR&CA A
 Where PHOENIX, AZ
 Judge WEEKS, LAWRENCE LEE
 Dutch 8
 BOB Black SD nonmember
 BOS Black SB nonmember
 Black 5 SD nonmember
 Blue 1 SD nonmember
 Gray
 Choc
 Steel 1 SD nonmember
 Tort

Date 2-4-2006
 Show TBRC
 Where COLUMBUS, IN
 Judge RAISOR JR, GEORGE M
 Dutch 26
 BOB Black SB nonmember
 BOS Black SD Ila Scott
 Black 12 SB nonmember
 Blue 3 SB nonmember
 Gray
 Choc 4 JB nonmember
 Steel 3 SD nonmember
 Tort 4 SB Lindsey R Koch

Date 2-11-2006
 Show IDDRC
 Where W LAFAYETTE, IN
 Judge ORMSBY, BRUCE
 Dutch 17
 BOB Blue JB Caitlynn Strobel
 BOS Chocolate JD nonmember
 Black 7 SD Ashley Witt
 Blue 1 JB Caitlynn Strobel
 Gray 1 SB Ashley Witt
 Choc 5 JB nonmember
 Steel 1 SD nonmember
 Tort 2 JD Caitlynn Strobel

Date 2-11-2006
 Show SRBA
 Where BLOOMINGTON, IN
 Judge RIDDLE, RONALD
 Dutch 10
 BOB Steel SD nonmember
 BOS Black SB Lindsey R Koch
 Black 4 JD Lindsey R Koch
 Blue
 Gray 1 SB nonmember
 Choc
 Steel 2 SD nonmember
 Tort 3 JD nonmember

Date 2-18-2006
 Show ASR&CA B
 Where PHOENIX, AZ
 Judge ORMOND, ALLAN
 Dutch 7
 BOB Black SB nonmember
 BOS Black SD nonmember
 Black 5 SB nonmember
 Blue
 Gray
 Choc
 Steel
 Tort

Date 2-4-2006
 Show PSRB
 Where LEBANON, PA
 Judge STEWART, T ERIC
 Dutch 129
 BOB Black SD Bethany Brown
 BOS Black SB Danette Moore
 Black 40 SD Bethany Brown
 Blue 30 SD Nathan Graybeal
 Gray 16 SD Jasmine Wright
 Choc 21 SD nonmember
 Steel 3 SB Harold L Smith III
 Tort 19 JB Harold L Smith III

Date 2-11-2006
 Show SBCFBS A
 Where SANTA MARIA, CA
 Judge WILLIAMSON, SCOTT
 Dutch 35
 BOB Chocolate JB Tracy Albertoni
 BOS Blue SD nonmember
 Black 9 SD nonmember
 Blue 10 SD nonmember
 Gray 3 SB nonmember
 Choc 9 JB Tracy Albertoni
 Steel 2 SB nonmember
 Tort 2 SD Tracy Albertoni

Date 2-12-2006
 Show SHRBA
 Where ABILENE, KS
 Judge RICE, BRENT
 Dutch 14
 BOB Blue JB Matt Schroeder
 BOS Blue JD Matt Schroeder
 Black 4 SB nonmember
 Blue 7 JB Matt Schroeder
 Gray
 Choc
 Steel
 Tort 3 SD nonmember

Date 2-19-2006
 Show CCF A
 Where CLOVERDALE, CA
 Judge BALDWIN, BROOKE E
 Dutch 28
 BOB Black SD Victoria Hamilton
 BOS Black SB Jessica Crowhurst
 Black 15 SD Victoria Hamilton
 Blue 6 SD Jessica Crowhurst
 Gray 2 JD Jessica Crowhurst
 Choc 2 JB Victoria Hamilton
 Steel 1 JD Jessica Crowhurst
 Tort 2 JB nonmember

Date 2-5-2006
 Show PSRB
 Where LEBANON, PA
 Judge BARNES, BRIONY
 Dutch 84
 BOB Blue SD Nathan Graybeal
 BOS Gray SB nonmember
 Black 26 SB Danette Moore
 Blue 19 SD Nathan Graybeal
 Gray 6 SD Jasmine Wright
 Choc 20 SB Natalie Schellhamer
 Steel 2 SB Harold L Smith III
 Tort 11 SD Natalie Schellhamer

Date 2-11-2006
 Show SBCFBS B
 Where SANTA MARIA, CA
 Judge BELL, LINDA
 Dutch 33
 BOB Steel SB nonmember
 BOS Black SD Tracy Albertoni
 Black 7 SD Tracy Albertoni
 Blue 10 SB Tracy Albertoni
 Gray 3 SB nonmember
 Choc 9 JB Tracy Albertoni
 Steel 2 SB nonmember
 Tort 2 SB Tracy Albertoni

Date 2-12-2006
 Show LRB
 Where ELKHORN, WI
 Judge STELLOH, CINDY
 Dutch 68
 BOB Blue SB Oqden Holschback
 BOS Blue SD Victoria Voigt
 Black 18 SB Shane Hansen
 Blue 13 SB Oqden Holschback
 Gray 14 SB Shane Hansen
 Choc 7 SB Shane Hansen
 Steel 4 SB Victoria Voigt
 Tort 12 SD nonmember

Date 2-19-2006
 Show CCF B
 Where CLOVERDALE, CA
 Judge STACY, RAY
 Dutch 24
 BOB Black SD Victoria Hamilton
 BOS Tortoise JB nonmember
 Black 13 SD Victoria Hamilton
 Blue 4 JD Jessica Crowhurst
 Gray 2 JD Jessica Crowhurst
 Choc 2 JB Victoria Hamilton
 Steel 1 JD Jessica Crowhurst
 Tort 2 JB nonmember

Date 2-19-2006
 Show PARBA SPEC
 Where PEORIA, IL
 Judge HALL, BUTCH
 Dutch 29
 BOB Black SB Melanie Allenbaugh
 BOS Blue SD Trevor Marquis
 Black 8 SB Melanie Allenbaugh
 Blue 10 SD Trevor Marquis
 Gray 3 JB Haley Craig
 Choc 3 SD Trevor Marquis
 Steel 3 JD Haley Craig
 Tort 2 SB Trevor Marquis

Date 2-19-2006
 Show PARBA
 Where PEORIA, IL
 Judge GRIMM, JOHN
 Dutch 44
 BOB Tortoise SB Trevor Marquis
 BOS Blue JD Trevor Marquis
 Black 17 SB nonmember
 Blue 11 JD Trevor Marquis
 Gray 4 JB Haley Craig
 Choc 5 SD Trevor Marquis
 Steel 3 JD Haley Craig
 Tort 4 SB Trevor Marquis

Date 2-25-2006
 Show CSRBA A
 Where TURLOCK, CA
 Judge LUGO, JOE A
 Dutch 37
 BOB Blue JD nonmember
 BOS Black JB Travis Lenfeldt
 Black 12 SD Nathan Womack
 Blue 9 JD nonmember
 Gray 7 SD Ashlee Revnon-Kadlacsik
 Choc 4 SD nonmember
 Steel 2 SB nonmember
 Tort 3 SB nonmember

Date 2-25-2006
 Show CSRBA B
 Where TURLOCK, CA
 Judge STACY, RAY
 Dutch 32
 BOB Black SB nonmember
 BOS Black SD Nathan Womack
 Black 11 SB nonmember
 Blue 10 SB Nathan Womack
 Gray 6 SD nonmember
 Choc 1 JD nonmember
 Steel 1 SB nonmember
 Tort 3 SD nonmember

Date 2-25-2006
 Show SWMHR A
 Where NEOSHO, MO
 Judge MCGEHEE, EABERT R
 Dutch 39
 BOB Black JB Emily Borgmann
 BOS Black SD Emily Borgmann
 Black 12 JB Emily Borgmann
 Blue 8 SB Emily Borgmann
 Gray 6 SB Karina Critten
 Choc 9 JB Karina Critten
 Steel 3 SD Kimberly & Jeffery Deutsch
 Tort 1 SB nonmember

Date 2-25-2006
 Show SWMHR B
 Where NEOSHO, MO
 Judge KROENKE, DAVID M
 Dutch 36
 BOB Black SB Emily Borgmann
 BOS Black SD Emily Borgmann
 Black 12 SB Emily Borgmann
 Blue 8 SB Emily Borgmann
 Gray 4 SB Karina Critten
 Choc 8 JB Issac Critten
 Steel 3 JB Kimberly & Jeffery Deutsch
 Tort 1 SB nonmember

Date 2-26-2006
 Show SLRBA
 Where BOWLING GREEN, OH
 Judge PATRICK, WILLIAM
 Dutch 95
 BOB Gray SB Alexandra Reau
 BOS Black SD Alexandra Reau
 Black 38 SD Alexandra Reau
 Blue 17 SD Suzanne Wilch
 Gray 15 SB Alexandra Reau
 Choc 17 JD Cody & Danny Lape
 Steel 5 SB Alexandra Reau
 Tort 3 SB Alexandra Reau

Date 2-26-2006
 Show WIRB
 Where WOODHULL, IL
 Judge BERGER, TOM
 Dutch 24
 BOB Blue SD Trevor Marquis
 BOS Blue SB Trevor Marquis
 Black 5 SD nonmember
 Blue 9 SD Trevor Marquis
 Gray 4 JD Haley Craig
 Choc 1 SD Trevor Marquis
 Steel 2 JD Haley Craig
 Tort 3 JD Trevor Marquis

Date 2-26-2006
 Show WIRB SPEC
 Where WOODHULL, IL
 Judge MARSHALL, JOEL
 Dutch 19
 BOB Black SB Melanie Allenbaugh
 BOS Blue SD Trevor Marquis
 Black 3 SB Melanie Allenbaugh
 Blue 7 SB Trevor Marquis
 Gray 4 JB Melanie Allenbaugh
 Choc 1 SD Trevor Marquis
 Steel 2 JD Haley Craig
 Tort 2 SB Trevor Marquis

Date 2-26-2006
 Show CR&CS A
 Where DEL MAR, CA
 Judge SHUMAKER, RANDY
 Dutch 4
 BOB Blue SD nonmember
 BOS Black SB nonmember
 Black 2 SB nonmember
 Blue 1 SD nonmember
 Gray
 Choc
 Steel
 Tort

Date 2-26-2006
 Show CR&CS B
 Where DEL MAR, CA
 Judge MARESKA, KIM
 Dutch 5
 BOB Black SB nonmember
 BOS Blue SD nonmember
 Black 3 SB nonmember
 Blue 1 SD nonmember
 Gray
 Choc
 Steel
 Tort

Date 3-4-2006
 Show MSRBA CONV
 Where EAST LANSING, MI
 Judge STEWARDSON, MARK
 Dutch 98
 BOB Gray SB Alexandra Reau
 BOS Black SD Alexandra Reau
 Black 35 SD Alexandra Reau
 Blue 14 SB Kristy Hume
 Gray 20 SB Alexandra Reau
 Choc 11 SD Alida Boon
 Steel 5 SB Morgan Thompson
 Tort 13 SD Sarah & Erin Hage

Date 3-4-2006
 Show ERC
 Where YORKTOWN, VA
 Judge YATES, OWEN
 Dutch 24
 BOB Chocolate JB Kevin Athey
 BOS Chocolate JD nonmember
 Black 7 JB Kevin Athey
 Blue 1 SD Patricia Turner
 Gray
 Choc 15 JB Kevin Athey
 Steel
 Tort 1 SD Kevin Athey

Date 3-4-2006
 Show KVRC
 Where GARDNER, KS
 Judge THOMAS, N W TEX
 Dutch 20
 BOB Chocolate JD Karina Critten
 BOS Black SD nonmember
 Black 4 SD nonmember
 Blue 6 SB Julie Bergene
 Gray 5 SB Jenna Persons
 Choc 3 JD Karina Critten
 Steel 1 SB nonmember
 Tort 1 SB nonmember

Date 3-4-2006
 Show NRBA A
 Where LEWISTOWN, MO
 Judge WUNDERLIN, MARVIN
 Dutch 23
 BOB Black JB Emily Borgmann
 BOS Blue SD Emily Borgmann
 Black 12 JB Emily Borgmann
 Blue 9 SD Emily Borgmann
 Gray
 Choc 2 JB nonmember
 Steel
 Tort

Date 3-4-2006
 Show NRBA B
 Where LEWISTOWN, MO
 Judge GILLISPIE, GENE
 Dutch 23
 BOB Black JB Emily Borgmann
 BOS Black SD Emily Borgmann
 Black 12 JB Emily Borgmann
 Blue 9 SB Emily Borgmann
 Gray
 Choc 2 JB nonmember
 Steel
 Tort

Date 3-4-2006
 Show HCRB A
 Where CROSBY, TX
 Judge CRAWFORD, MARY
 Dutch 16
 BOB Black JB nonmember
 BOS Steel SD nonmember
 Black 8 JB nonmember
 Blue SD nonmember
 Gray 2 SB nonmember
 Choc
 Steel 3 SD nonmember
 Tort

Date 3-4-2006
 Show HCRB B
 Where CROSBY, TX
 Judge FRANKE, MICHAEL
 Dutch 16
 BOB Blue SD nonmember
 BOS Black JB nonmember
 Black 8 JB nonmember
 Blue 3 SD nonmember
 Gray 2 SB nonmember
 Choc
 Steel 3 SD nonmember
 Tort

Date 3-4-2006
 Show NWGAC&RC A
 Where DALTON, GA
 Judge ROUSH, DR STEPHEN
 Dutch 2
 BOB Black SB nonmember
 BOS
 Black 2 SB nonmember
 Blue
 Gray
 Choc
 Steel
 Tort

Date 3-4-2006
 Show NWGAC&WRC B
 Where DALTON, GA
 Judge HUMPHRIES, JOSH
 Dutch 2
 BOB Black SB nonmember
 BOS
 Black 2 SB nonmember
 Blue
 Gray
 Choc
 Steel
 Tort

Date 3-4-2006
 Show GW A
 Where TULARE, CA
 Judge SHULTS, JOEY
 Dutch 24
 BOB Gray SB nonmember
 BOS Steel SD nonmember
 Black 6 SB nonmember
 Blue 3 SB Tracy Albertoni
 Gray 4 SB nonmember
 Choc 7 SB Tracy Albertoni
 Steel 1 SD nonmember
 Tort 3 SB nonmember

Date 3-4-2006
 Show GW B
 Where TULARE, CA
 Judge STACY, RAY
 Dutch 21
 BOB Black SD nonmember
 BOS Chocolate JD Tracy Alibertoni
 Black 4 SD nonmember
 Blue 2 SD nonmember
 Gray 4 SD nonmember
 Choc 7 JD Tracy Albertoni
 Steel 1 SD nonmember
 Tort 3 SB nonmember

Date 3-5-2006
 Show TCRBA
 Where TAUNTON, MA
 Judge HUMPHRIES, JOSH
 Dutch 12
 BOB Gray SD Jasmine Wright
 BOS Black SB Jasmine Wright
 Black 5 SD Jasmine Wright
 Blue 1 JB nonmember
 Gray 2 SD Jasmine Wright
 Choc 4 JB nonmember
 Steel
 Tort

Date 3-5-2006
 Show ACRBA
 Where WAPAKONETA, OH
 Judge FENDER, TERRY
 Dutch 111
 BOB Gray SD Katherine Spellmire
 BOS Black SB Adrienne & Mac Gerhart
 Black 38 SB Adrienne & Mac Gerhart
 Blue 21 SD Suzanne Wilch
 Gray 7 SD Katherine Spellmire
 Choc 19 SD Rebekah D Bodan
 Steel 7 SD Adrienne & Mac Gerhart
 Tort 19 SD Nathan Lohrev

| | | | |
|---|---|---|---|
| <p>Date 3-5-2006 Show MVRBA Where DEWITT, IA Judge AVESING, MIKE Dutch 8 BOB Blue SD nonmember BOS Black SB nonmember Black 6 SB nonmember Blue 1 SD nonmember Gray Choc Steel Tort 1 SB nonmember</p> | <p>Date 3-11-2006 Show LRBA Where RUSTON, LA Judge HOOKS, CARROL G Dutch 46 BOB Blue JB John Adams BOS Black SD John Adams Black 17 SD John Adams Blue 7 JB John Adams Gray 8 SD Brandon Ryland Choc 6 SB Levi Patton Steel 3 JD Cory Patton Tort 5 SB Zoe Patton</p> | <p>Date 3-12-2006 Show SWORBA A Where WILMINGTON, OH Judge HARTZELL, BRIAN Dutch 38 BOB Black SB Adrienne & Mac Gerhart BOS Steel SD Adrienne & Mac Gerhart Black 12 SB Adrienne & Mac Gerhart Blue 4 SB Adrienne & Mac Gerhart Gray Choc 6 SD Rebekah D Bogan Steel 5 SD Adrienne & Mac Gerhart Tort 11 SB Nathan Lohrey</p> | <p>Date 3-18-2006 Show NCINRBA Where GOSHEN, IN Judge LOOMIS-BENOLKIN, TAMMY Dutch 25 BOB Black JB nonmember BOS Chocolate JD Michelle Meijer Black 6 JB nonmember Blue 2 SB nonmember Gray 8 JD Justin & Jacob Coomer Choc 4 JD Michelle Meijer Steel 3 SD nonmember Tort 2 JD nonmember</p> |
| <p>Date 3-5-2006 Show CRCS A Where TULARE, CA Judge WILLIAMSON, SCOTT Dutch 17 BOB Gray SB nonmember BOS Chocolate JD Tracy Albertoni Black 4 SB nonmember Blue 3 SB Tracy Albertoni Gray 2 SB nonmember Choc 6 JB Tracy Albertoni Steel 1 SD nonmember Tort 1 SB Tracy Albertoni</p> | <p>Date 3-11-2006 Show SPEC Where JEFFERSON, WI Judge KOCH, ROBERT A Dutch 46 BOB Black SD Bailey Lick BOS Blue SB nonmember Black 9 SD Bailey Lick Blue 11 SD Trevor Marquis Gray 7 SB Victoria Voigt Choc 5 SD Trevor Marquis Steel Tort 10 SD Trevor Marquis</p> | <p>Date 3-12-2006 Show SWORBA B Where WILMINGTON, OH Judge RIDDLE, RONALD Dutch 40 BOB Blue JD Adrienne & Mac Gerhart BOS Steel SB nonmember Black 12 JD nonmember Blue 3 JD Adrienne & Mac Gerhart Gray 1 SB Derek Branson Choc 5 SD Rebekah D Bogan Steel 6 JD Adrienne & Mac Gerhart Tort 13 SB Nathan Lohrey</p> | <p>Date 3-18-2006 Show HDRF SPEC Where GOSHEN, IN Judge RAISOR JR, GEORGE M Dutch 32 BOB Chocolate JD Michelle Meijer BOS Blue SB Justin & Jacob Coomer Black 5 JB Justin & Jacob Coomer Blue 2 SB Justin & Jacob Coomer Gray 9 SB nonmember Choc 5 JD Michelle Meijer Steel 5 SD nonmember Tort 4 JD nonmember</p> |
| <p>Date 3-5-2006 Show CRCS B Where TULARE, CA Judge KING, DOUGLAS Dutch 16 BOB Blue SB Tracy Albertoni BOS Chocolate JD Tracy Albertoni Black 4 SD nonmember Blue 3 SB Tracy Albertoni Gray 2 SB nonmember Choc 6 JD Tracy Albertoni Steel Tort 1 SB Tracy Albertoni</p> | <p>Date 3-11-2006 Show HDRC SPEC Where LAPORTE, IN Judge RIDDLE, RONALD Dutch 20 BOB Steel SD nonmember BOS Chocolate SB Sarah Correll Black 6 JD Sarah Correll Blue 2 SD Sarah Correll Gray 3 JB Justin & Jacob Coomer Choc 5 SB Sarah Correll Steel 2 SD nonmember Tort 2 JD nonmember</p> | <p>Date 3-12-2006 Show BRB Where JEFFERSON, WI Judge MIXDORF, ERIC Dutch 42 BOB Tortoise SB Trevor Marquis BOS Black SD Ogden Holschback Black 10 SB Bailey Lick Blue 13 JD Trevor Marquis Gray 4 SB Victoria Voigt Choc 6 JB nonmember Steel 3 SD Meqan & Alyssa Reilly Tort 6 SB Trevor Marquis</p> | <p>Date 3-18-2006 Show WCRBA Where WASHINGTON, PA Judge RIDDLE, RONALD Dutch 35 BOB Steel JD Rachael Flarey BOS Chocolate JB Kevin Athey Black 13 JB Kevin Athey Blue 3 SB nonmember Gray 2 JB Rachael Flarey Choc 14 JB Kevin Athey Steel 2 JD Rachael Flarey Tort</p> |
| <p>Date 3-11-2006 Show OVRBA Where ROSS, OH Judge ROHRIG, RON Dutch 23 BOB Black SB Adrienne & Mac Gerhart BOS Black SD Adrienne & Mac Gerhart Black 4 SB Adrienne & Mac Gerhart Blue 3 JD Adrienne & Mac Gerhart Gray Choc Steel 3 SB Adrienne & Mac Gerhart Tort 13 JB Nathan Lohrey</p> | <p>Date 3-11-2006 Show VCRBA A Where VENTURA, CA Judge SHULTS, JOEY Dutch 21 BOB Black SD nonmember BOS Steel SB nonmember Black 4 SD nonmember Blue 4 SD nonmember Gray 2 SD nonmember Choc 7 SB Tracy Albertoni Steel 2 SB nonmember Tort 2 SB Tracy Albertoni</p> | <p>Date 3-16-2006 Show HLS&R Where HOUSTON, TX Judge THOMAS, N W TEX Dutch 45 BOB Blue SB nonmember BOS Gray JD nonmember Black 12 JD nonmember Blue 11 SB nonmember Gray 10 JD nonmember Choc 5 SB nonmember Steel 4 JD nonmember Tort 3 JB nonmember</p> | <p>Date 3-18-2006 Show WCRBA SPEC Where WASHINGTON, PA Judge ADAMS, MIKE Dutch 29 BOB Steel JD Rachael Flarey BOS Chocolate JB Kevin Athey Black 10 SB Jesse Kubick Blue 3 SB Jesse Kubick Gray 2 SB Rachael Flarey Choc 11 JB Kevin Athey Steel 2 JD Rachael Flarey Tort 1 SD Kevin Athey</p> |
| <p>Date 3-11-2006 Show NCRF Where COLUMBIA CITY, IN Judge SHAFTOE, BOB Dutch 27 BOB Black JB Justin & Jacob Coomer BOS Chocolate JD Sarah Correll Black 8 JB Justin & Jacob Coomer Blue 2 SD Sarah Correll Gray 4 JD nonmember Choc 7 JD Sarah Correll Steel 3 SD nonmember Tort 2 SB Justin & Jacob Coomer</p> | <p>Date 3-11-2006 Show VCRBA B Where VENTURA, CA Judge BELL, LINDA Dutch 20 BOB Black SD nonmember BOS Chocolate JB Tracy Albertoni Black 4 SD nonmember Blue 4 SD nonmember Gray 2 SB nonmember Choc 6 JD Tracy Albertoni Steel 2 SB nonmember Tort 2 SB Tracy Albertoni</p> | <p>Date 3-18-2006 Show SCARBA Where DES MOINES, IA Judge ADDISON, CONALL Dutch 64 BOB Black SD nonmember BOS Steel JB Jacob & Joseph Harden Black 18 SD nonmember Blue 10 SB nonmember Gray 16 JB nonmember Choc 1 SB nonmember Steel 14 SD Meqan & Alyssa Reilly Tort 5 SB nonmember</p> | <p>Date 3-18-2006 Show EERBA Where EUGENE, OR Judge WIEBENSOHN, SCOTT Dutch 19 BOB Tortoise JB Kate Knieling BOS Black JD nonmember Black 5 JD nonmember Blue 8 SB nonmember Gray 2 SB Emiliv Dehass Choc Steel Tort 4 JB Kate Knieling</p> |
| <p>Date 3-11-2006 Show TPDRS SPEC Where FRANKLINE, LA Judge RUDOLPH, FLOYD Dutch 45 BOB Steel SB Cory Patton BOS Black JD Drew Patton Black 17 JD Drew Patton Blue 6 JB John Adams Gray 8 SB Brandon Ryland Choc 7 SB Levi Patton Steel 3 SB Cory Patton Tort 4 SB Levi Patton</p> | <p>Date 3-12-2006 Show WC 4-H RB Where COLUMBIA CITY, IN Judge WATMUFF, JEREMY Dutch 27 BOB Chocolate SD Zac & Zayne Hunter BOS Black SB Lindsey R Koch Black 7 SB Lindsey R Koch Blue Gray 7 JD nonmember Choc 3 SD Zac & Zayne Hunter Steel 8 SD nonmember Tort 2 SB Lindsey R Koch</p> | <p>Date 3-18-2006 Show AARC Where IOWA, LA Judge TERRY, MARY JO Dutch 10 BOB Gray SB Brandon Ryland BOS Gray SD Brandon Ryland Black 7 SD nonmember Blue Gray 2 SB Brandon Ryland Choc Steel Tort 1 JD nonmember</p> | <p>Date 3-18-2006 Show WPSF Where GARDEN CITY, KS Judge BRYAN JR, WILLIAM Dutch 6 BOB Blue SD nonmember BOS Tortoise SB nonmember Black 1 SB nonmember Blue 3 SD nonmember Gray Choc Steel Tort 2 SD nonmember</p> |

Date 3-18-2006
 Show BB4-HR&CC
 Where HAMBURG, PA
 Judge FEAGA DVM, WENDY
 Dutch 53
 BOB Chocolate SD Kevin Athey
 BOS Chocolate SB Natalie Schellhamer
 Black 24 SB Cassandra Abrams
 Blue 1 SB nonmember
 Gray
 Choc 24 SD Kevin Athey
 Steel
 Tort 4 SB Natalie Schellhamer

Date 3-19-2006
 Show MAFRC
 Where TAUNTON, MA
 Judge JURGELONIS, PAUL
 Dutch 8
 BOB Black SD nonmember
 BOS Chocolate JB nonmember
 Black 5 SD nonmember
 Blue 1 JB nonmember
 Gray
 Choc 2 JB nonmember
 Steel
 Tort

Date 3-25-2006
 Show CVRBA A
 Where HANFORD, CA
 Judge STACY, RAY
 Dutch 23
 BOB Black JD Shelby Lehfeldt
 BOS Blue SB Travis Lehfeldt
 Black 7 JD Shelby Lehfeldt
 Blue 12 JD nonmember
 Gray 1 SB nonmember
 Choc 2 JD Travis Lehfeldt
 Steel 1 SD nonmember
 Tort

Date 3-25-2006
 Show CRRC
 Where AUSTIN, MN
 Judge GRIMM, JOHN
 Dutch 36
 BOB Tortoise SD Steffi Woodfill
 BOS Tortoise SB Steffi Woodfill
 Black 11 SB nonmember
 Blue 7 SD nonmember
 Gray 6 JD nonmember
 Choc 2 JB Megan & Alyssa Reilly
 Steel 2 SD Megan & Alyssa Reilly
 Tort 8 SD Steffi Woodfill

Date 3-18-2006
 Show MCC4-HRC
 Where PAOLA, KS
 Judge KROENKE, DAVID M
 Dutch 24
 BOB Black SB Brady Hoskins
 BOS Chocolate SD Brady Hoskins
 Black 7 SB Brady Hoskins
 Blue 4 SB Brady Hoskins
 Gray 4 SB Brady Hoskins
 Choc
 Steel 1 SB nonmember
 Tort 1 SB nonmember

Date 3-25-2006
 Show LR&CC
 Where RICHMOND, KY
 Judge ROEHR, RICHARD
 Dutch 1
 BOB Steel SB nonmember
 BOS
 Black
 Blue
 Gray
 Choc
 Steel 1 SB nonmember
 Tort

Date 3-25-2006
 Show CVRBA B
 Where HANFORD, CA
 Judge MILBURN, JENNIFER
 Dutch 22
 BOB Blue SB Travis Lehfeldt
 BOS Black JD Shelby Lehfeldt
 Black 7 JB Travis Lehfeldt
 Blue 11 SB Travis Lehfeldt
 Gray 1 SB nonmember
 Choc 2 SB Nathan Womack
 Steel 1 SD nonmember
 Tort

Date 3-26-2006
 Show BBYC
 Where SPRINGFIELD, OH
 Judge BOYCE, BRAD
 Dutch 83
 BOB Black JD Adrienne & Mac Gerhart
 BOS Black SB Katie Bickelhaupt
 Black 24 JD Adrienne & Mac Gerhart
 Blue 16 SD Suzanne Wilch
 Gray 14 SB Katie Bickelhaupt
 Choc 13 SD Rebekah D Boqan
 Steel 3 SD Adrienne & Mac Gerhart
 Tort

Date 3-18-2006
 Show KE
 Where DU QUOIN, IL
 Judge GREBNER, WALTER
 Dutch 16
 BOB Blue JD Trevor Marquis
 BOS Black SB Melanie Allenbaugh
 Black 2 SB Melanie Allenbaugh
 Blue 7 JD Trevor Marquis
 Gray 1 JB Melanie Allenbaugh
 Choc 1 SD Trevor Marquis
 Steel 1 SB Melanie Allenbaugh
 Tort 4 JB Trevor Marquis

Date 3-25-2006
 Show KYSRBA
 Where ???, KY
 Judge HAVLICEK, DON
 Dutch
 BOB
 BOS
 Black
 Blue
 Gray
 Choc
 Steel
 Tort

Date 3-25-2006
 Show WVRBA
 Where CONNERSVILLE, IN
 Judge LOOMIS-BENOLKIN, TAMMY
 Dutch 12
 BOB Chocolate JB nonmember
 BOS Chocolate JD nonmember
 Black 4 SD nonmember
 Blue 3 SB nonmember
 Gray
 Choc 5 JB nonmember
 Steel
 Tort

Date 3-26-2006
 Show NEDRC SPEC A
 Where WINDSOR LOCKS, CT
 Judge JURGELONIS, PAUL
 Dutch 21
 BOB Black SB Bethany Brown
 BOS Black JD Bethany Brown
 Black 11 SB Bethany Brown
 Blue
 Gray 3 JB Jasmine Wright
 Choc 5 JD Jasmine Wright
 Steel
 Tort 1 SD Bethany Brown

Date 3-19-2006
 Show MCRA A
 Where TROY, OH
 Judge ORMSBY, BRUCE
 Dutch 96
 BOB Black SD Cody & Danny Lape
 BOS Black SB Adrienne & Mac Gerhart
 Black 24 SD Cody & Danny Lape
 Blue 23 SD Adrienne & Mac Gerhart
 Gray 9 JB Cody & Danny Lape
 Choc 18 JD Cody & Danny Lape
 Steel 6 JB Cody & Danny Lape
 Tort 16 JD Nathan Lohrey

Date 3-25-2006
 Show CNYRF
 Where FULTON, NY
 Judge STEWART, T ERIC
 Dutch 47
 BOB Gray SB nonmember
 BOS Black JD Cassandra & Kalvin Abrams
 Black 15 SB Jessica Brey
 Blue 10 JB Vanessa Brey
 Gray 8 SB nonmember
 Choc 2 JD Cassandra & Kalvin Abrams
 Steel 4 SB Harold L Smith III
 Tort 8 JB Caitlyn R Smith

Date 3-25-2006
 Show LARR SPEC
 Where LAPEER, MI
 Judge COVERT, DOUG
 Dutch 51
 BOB Steel SB Alexandra Reau
 BOS Black SD Alexandra Reau
 Black 17 SD Alexandra Reau
 Blue 5 SD Kristy Hume
 Gray 15 SB Alexandra Reau
 Choc 5 SB Alexandra Reau
 Steel 1 SB Alexandra Reau
 Tort 8 SD Sarah & Erin Hage

Date 3-26-2006
 Show NEDRC SPEC B
 Where WINDSOR LOCKS, CT
 Judge HUMPHRIES, JOSH
 Dutch 23
 BOB Black SD Jasmine Wright
 BOS Black SB Jasmine Wright
 Black 13 SD Jasmine Wright
 Blue 1 JB nonmember
 Gray 3 SD Jasmine Wright
 Choc 5 SB Jasmine Wright
 Steel
 Tort 1 SD Bethany Brown

Date 3-19-2006
 Show MCRA B
 Where TROY, OH
 Judge RAISOR JR, GEORGE M
 Dutch 83
 BOB Black SB Adrienne & Mac Gerhart
 BOS Tortoise JD Nathan Lohrey
 Black 21 SB Adrienne & Mac Gerhart
 Blue 19 JD Cody & Danny Lape
 Gray 8 SD Cody & Danny Lape
 Choc 16 JD Cody & Danny Lape
 Steel 5 JB Cody & Danny Lape
 Tort 14 JD Nathan Lohrey

Date 3-25-2006
 Show ESRBA
 Where FULTON, NY
 Judge DELMASTRO, FRANCIS P
 Dutch 46
 BOB Gray SD Caitlyn Hanlon
 BOS Black SB Vanessa Brey
 Black 15 SB Vanessa Brey
 Blue 10 JD Harold L Smith III
 Gray 7 SD Caitlyn Hanlon
 Choc 2 JD Cassandra & Kalvin Abrams
 Steel 4 SB Harold L Smith III
 Tort 8 SB Harold L Smith III

Date 3-25-2006
 Show LARR
 Where LAPEER, MI
 Judge RICHTER, JOHN
 Dutch 73
 BOB Gray SB Alexandra Reau
 BOS Black SD nonmember
 Black 28 SD nonmember
 Blue 10 SB Kristy Hume
 Gray 18 SB Alexandra Reau
 Choc 8 JD Michelle Meier
 Steel 1 SB Alexandra Reau
 Tort

Date 4-1-2006
 Show FCRBA
 Where SHPRDSVILLE, KY
 Judge HICKMAN, RANDALL
 Dutch 1
 BOB Black SB nonmember
 BOS
 Black 1 SB nonmember
 Blue
 Gray
 Choc
 Steel
 Tort

Date 3-19-2006
 Show PERC
 Where CAMERON, MO
 Judge KROENKE, DAVID M
 Dutch 23
 BOB Chocolate JB Karina Critten
 BOS Steel JD Kimberly & Jeffery Deutsch
 Black 8 SB Kimberly & Jeffery Deutsch
 Blue 4 SB nonmember
 Gray 2 SB Karina Critten
 Choc 6 JB Karina Critten
 Steel 3 JD Kimberly & Jeffery Deutsch
 Tort

Date 3-25-2006
 Show CCRC
 Where LAWERENCE, KS
 Judge JOHNSTON JR, EUGENE
 Dutch 31
 BOB Chocolate SB Brady Hoskins
 BOS Tortoise SD nonmember
 Black 7 SD Brady Hoskins
 Blue 8 SB Brady Hoskins
 Gray 4 SB Brady Hoskins
 Choc 9 SB Brady Hoskins
 Steel
 Tort 3 SD nonmember

Date 3-25-2006
 Show CRRC SPEC
 Where AUSTIN, MN
 Judge CHRISTEN, THERESA A
 Dutch 14
 BOB Tortoise SD Steffi Woodfill
 BOS Black SB Steffi Woodfill
 Black 7 SB Steffi Woodfill
 Blue 2 SD Steffi Woodfill
 Gray 2 JB nonmember
 Choc
 Steel
 Tort 3 SD Steffi Woodfill

Date 4-1-2006
 Show O4-HSAA
 Where EVART, MI
 Judge ADAMS, MIKE
 Dutch 52
 BOB Black SB Kristy Hume
 BOS Chocolate JD Alexandra Reau
 Black 21 SB Kristy Hume
 Blue 9 SD Kristy Hume
 Gray 11 SB Alexandra Reau
 Choc 7 JD Alexandra Reau
 Steel 1 SB Alexandra Reau
 Tort 3 SB Alexandra Reau

| | | | |
|--|--|---|--|
| <p>Date 4-1-2006 Show LIRBA A Where OLD BETHPAGE, NY Judge PLATT, ALAN Dutch 36 BOB Black JB Jasmine Wright BOS Blue JD Sarah Stamets Black 16 JB Jasmine Wright Blue 5 JD Sarah Stamets Gray 5 SD Lauren & Sean Kinane Choc 6 JD Jasmine Wright Steel 1 SB Lauren & Sean Kinane Tort 3 SD Lauren & Sean Kinane</p> | <p>Date 4-1-2006 Show DR&CBA A Where QUEENS ANNES CO 4-H PARK, MD Judge BUTLER, BARBARA Dutch 33 BOB Chocolate JB Kevin Athey BOS Gray JD Lauren Dean Black 11 SD nonmember Blue Gray 4 JD Lauren Dean Choc 14 JB Kevin Athey Steel Tort 4 JD Sarah Sustersich</p> | <p>Date 4-2-2006 Show CSR&CBA A Where FRESNO, CA Judge KING, DOUGLAS Dutch 22 BOB Gray SD Lauren McDevitt BOS Black SB Kelly Burkhardt Black 5 JD Kelly Burkhardt Blue 8 JD Kelly Burkhardt Gray 2 SD Lauren McDevitt Choc 5 SD Tracy Albertoni Steel 1 SD nonmember Tort 1 SB Tracy Albertoni</p> | <p>Date 4-8-2006 Show HR4-HC B Where WEST FRIENDSHIP, MD Judge HOLCOMB, DENNIS Dutch 61 BOB Chocolate SB Kevin Athey BOS Tortoise SD Scott Sustersich Black 15 JB nonmember Blue 3 JD Christine O'Reilly Gray 4 JD nonmember Choc 24 SB Kevin Athey Steel 1 SB nonmember Tort 14 SD Scott Sustersich</p> |
| <p>Date 4-1-2006 Show LIRBA B Where OLD BETHPAGE, NY Judge JURGELONIS, PAUL Dutch 36 BOB Black JD Bethany Brown BOS Black SB Bethany Brown Black 16 JD Bethany Brown Blue 5 SD Lauren & Sean Kinane Gray 5 SD Lauren & Sean Kinane Choc 6 JD Jasmine Wright Steel 1 SB Lauren & Sean Kinane Tort 3 SD Lauren & Sean Kinane</p> | <p>Date 4-1-2006 Show DR&CBA Where QUEENS ANNES CO 4-H PARK, MD Judge KRAUS, FREDA Dutch 30 BOB Chocolate SD Kevin Athey BOS Chocolate JB Kevin Athey Black 9 JD Kevin Athey Blue Gray 4 SB Lauren Dean Choc 13 SD Kevin Athey Steel Tort 4 JD Scott Sustersich</p> | <p>Date 4-2-2006 Show CSR&CBA B Where FRESNO, CA Judge COVERT, MOLLY Dutch 23 BOB Gray SD Lauren McDevitt BOS Chocolate JB Tracy Albertoni Black 5 SB nonmember Blue 8 JD nonmember Gray 2 SD Lauren McDevitt Choc 5 JB Tracy Albertoni Steel 1 SD nonmember Tort 1 SB Tracy Albertoni</p> | <p>Date 4-8-2006 Show HR4-HC A Where WEST FRIENDSHIP, MD Judge CARDINAL, DAVID Dutch 61 BOB Blue JD Christine O'Reilly BOS Black JB Kevin Athey Black 15 SD nonmember Blue 3 JD Christine O'Reilly Gray 4 SD nonmember Choc 24 SB nonmember Steel 1 SB nonmember Tort 14 SD Scott Sustersich</p> |
| <p>Date 4-1-2006 Show IRBA Where PONTIAC, IL Judge WUNDERLIN, MARVIN Dutch 17 BOB Gray JD Haley Craig BOS Gray SB Melanie Allenbaugh Black 7 SD nonmember Blue 2 SD nonmember Gray 4 JD Haley Craig Choc 1 JD nonmember Steel 2 SD Haley Craig Tort 1 SB nonmember</p> | <p>Date 4-1-2006 Show MTRC A Where SEDALIA, MO Judge KROENKE, DAVID M Dutch 41 BOB Black SB Emily Borgmann BOS Blue SD Emily Borgmann Black 16 SB Emily Borgmann Blue 16 SB Emily Borgmann Gray 1 SB Issac Critten Choc 5 JB Karina Critten Steel 3 JD Kimberly & Jeffery Deutsch Tort</p> | <p>Date 4-2-2006 Show WCRB Where MONTPELIER, OH Judge ORMSBY, BRUCE Dutch 41 BOB Black SD Cody & Danny Lape BOS Steel JB Cody & Danny Lape Black 14 SD Cody & Danny Lape Blue 10 SD Cody & Danny Lape Gray 7 SD Cody & Danny Lape Choc 8 SD Cody & Danny Lape Steel 2 JB Cody & Danny Lape Tort</p> | <p>Date 4-8-2006 Show SRRR A Where ???, WY Judge BEAN, JODY Dutch 11 BOB Black SB nonmember BOS Tortoise SD nonmember Black 3 SB nonmember Blue 1 SD Nikolas Soto Gray Choc 1 SD nonmember Steel Tort 5 SD nonmember</p> |
| <p>Date 4-1-2006 Show P-ORB Where LISBON, OH Judge KELLER, HOWARD L Dutch 34 BOB Black JD Katie Bickelhaupt BOS Black SB Jesse Kubick Black 16 JD Katie Bickelhaupt Blue 4 SB Jesse Kubick Gray 11 SB Katie Bickelhaupt Choc Steel 3 JD Rachael Flarey Tort</p> | <p>Date 4-1-2006 Show MTRC B Where SEDALIA, MO Judge VOGTS, VICTOR Dutch 38 BOB Black JB Emily Borgmann BOS Blue JD Emily Borgmann Black 16 JB Emily Borgmann Blue 15 SB Emily Borgmann Gray Choc 4 JB Kimberly & Jeffery Deutsch Steel 3 JB Kimberly & Jeffery Deutsch Tort</p> | <p>Date 4-8-2006 Show NESDR Where ABERDEEN, SD Judge REZAC, RUBY Dutch 18 BOB Black JB Matt Schroeder BOS Black JD Jenna Effling Black 12 JB Matt Schroeder Blue 5 JB Matt Schroeder Gray Choc Steel Tort 1 SB Jenna Effling</p> | <p>Date 4-8-2006 Show SRRR B Where ???, WY Judge PEACOCK, MIKE Dutch 10 BOB Black SB nonmember BOS Tortoise SD nonmember Black 3 SB nonmember Blue 1 SD Nikolas Soto Gray Choc 1 SD nonmember Steel Tort 5 SB nonmember</p> |
| <p>Date 4-1-2006 Show TCRBA Where JEFFERSON, WI Judge GRIMM, GARY Dutch 19 BOB Blue SD Victoria Voigt BOS Steel SB Victoria Voigt Black 3 SD Victoria Voigt Blue 5 SD Victoria Voigt Gray 3 SB Victoria Voigt Choc 4 SD Victoria Voigt Steel 3 SB Victoria Voigt Tort 1 SD nonmember</p> | <p>Date 4-1-2006 Show GPRC Where LAFAYETTE, IN Judge YOUNG, MICHAEL D Dutch 21 BOB Gray SD Jacob Coomer BOS Chocolate JB nonmember Black 6 SB nonmember Blue 3 SB Jacob Coomer Gray 5 SD Jacob Coomer Choc 3 SD nonmember Steel 2 JD nonmember Tort 2 SB Jacob Coomer</p> | <p>Date 4-8-2006 Show CCRC Where CLEAN, NY Judge COTA, ROGER Dutch 12 BOB Blue SB Caitlyn Hanlon BOS Gray SD Caitlyn Hanlon Black 3 SB nonmember Blue 3 SB Caitlyn Hanlon Gray 3 SD Caitlyn Hanlon Choc Steel 2 SB Caitlyn Hanlon Tort 1 SB nonmember</p> | <p>Date 4-8-2006 Show CVRBA B Where PASO ROBLES, CA Judge BELL, LINDA Dutch 25 BOB Black SB nonmember BOS Blue SD Lainey Reich Black 7 SB nonmember Blue 7 SD Lainey Reich Gray Choc 8 SB Tracy Albertoni Steel 4 SB nonmember Tort 3 SD nonmember</p> |
| <p>Date 4-1-2006 Show Where FRESNO, CA Judge BARR, ALLEN Dutch 23 BOB Gray JD Lauren McDevitt BOS Black SB nonmember Black 6 JD Kelly Burkhardt Blue 8 JD Kelly Burkhardt Gray 2 JD Lauren McDevitt Choc 6 JB Tracy Albertoni Steel Tort 1 SB Tracy Albertoni</p> | <p>Date 4-2-2006 Show TCRBA Where JEFFERSON, WI Judge BOOTS IV, HARRY Dutch 38 BOB Blue SD Victoria Voigt BOS Blue SB nonmember Black 6 SB Shane Hansen Blue 9 SD Victoria Voigt Gray 6 SB nonmember Choc 9 SB Shane Hansen Steel 3 SB Victoria Voigt Tort 5 SD nonmember</p> | <p>Date 4-8-2006 Show GSR&CBA Where PT PLEASANT, NJ Judge NOCK, PAM Dutch 12 BOB Black SB Sarah Stamets BOS Black SD nonmember Black 6 SB Sarah Stamets Blue 3 JD Sarah Stamets Gray Choc 1 SD nonmember Steel 1 SB nonmember Tort 1 SD nonmember</p> | <p>Date 4-8-2006 Show CVRBA A Where PASO ROBLES, CA Judge MILBURN, JENNIFER Dutch 25 BOB Chocolate SB Tracy Albertoni BOS Steel SD nonmember Black 4 SD nonmember Blue 6 SB Tracy Albertoni Gray Choc 8 SB Tracy Albertoni Steel 4 SD nonmember Tort 3 SB Tracy Albertoni</p> |

Date 4-8-2006
 Show GSRCA
 Where PERRY, GA
 Judge BUSTLE, ROGER
 Dutch 1
 BOB Tortoise SD Michael Vaill
 BOS
 Black
 Blue
 Gray
 Choc
 Steel
 Tort 1 SD Michael Vaill

Date 4-15-2006
 Show CR&CS B
 Where STOCKTON, CA
 Judge MAGEE, MELISSA
 Dutch 27
 BOB Black JD nonmember
 BOS Chocolate SB nonmember
 Black 13 JD nonmember
 Blue 5 SD Kelly Burkhardt
 Gray 1 JD Jessica Crowhurst
 Choc 7 JD nonmember
 Steel 1 JD Jessica Crowhurst
 Tort

Date 4-15-2006
 Show PPRBA B
 Where CASTLE ROCK, CO
 Judge PEACOCK, MIKE
 Dutch 14
 BOB Gray JD nonmember
 BOS Blue SB nonmember
 Black 5 SB nonmember
 Blue 3 SB nonmember
 Gray 3 JD nonmember
 Choc 3 SD nonmember
 Steel
 Tort

Date 4-22-2006
 Show NRD A
 Where ???, ??
 Judge WOOD, ROGER
 Dutch 22
 BOB Chocolate SB Tracy Albertoni
 BOS Blue SD nonmember
 Black 4 JB nonmember
 Blue 10 SD nonmember
 Gray
 Choc 4 SB Tracy Albertoni
 Steel 2 SD nonmember
 Tort 2 SB Tracy Albertoni

Date 4-9-2006
 Show BSRA
 Where TAUNTON, MA
 Judge LONG, GEORGE
 Dutch 26
 BOB Blue SB nonmember
 BOS Blue SD Sharon Sartori
 Black 6 SB Sharon Sartori
 Blue 4 SB nonmember
 Gray 5 JD Lynne S Mandile
 Choc 1 SB nonmember
 Steel 5 SD nonmember
 Tort 5 SD nonmember

Date 4-15-2006
 Show CRR&CBA
 Where RHINEBECK, NY
 Judge ???
 Dutch 62
 BOB Black JB Lauren & Sean Kinane
 BOS Blue JD Sarah Stamets
 Black 22 JB Lauren & Sean Kinane
 Blue 11 JD Sarah Stamets
 Gray 15 SB Alexandra "Lulu" Riley
 Choc 6 SB Jasmine Wright
 Steel 2 SB Lauren & Sean Kinane
 Tort 6 SB Alexandra "Lulu" Riley

Date 4-22-2006
 Show BCRBA
 Where BUTLER, PA
 Judge BERGER, TOM
 Dutch 11
 BOB Gray SB Naomi Wisniewski
 BOS Blue JD Naomi Wisniewski
 Black 3 SD Jesse Kubick
 Blue 2 JD Naomi Wisniewski
 Gray 5 SB Naomi Wisniewski
 Choc 1 JB Jesse Kubick
 Steel
 Tort

Date 4-22-2006
 Show NRD B
 Where ???, ??
 Judge LUGO, JOE A
 Dutch 21
 BOB Blue SB nonmember
 BOS Blue SD nonmember
 Black 4 SD nonmember
 Blue 11 SB nonmember
 Gray
 Choc 4 SB Tracy Albertoni
 Steel 1 SD nonmember
 Tort 1 SB Tracy Albertoni

Date 4-9-2006
 Show BSRA
 Where TAUNTON, MA
 Judge LONG, GEORGE
 Dutch 11
 BOB Chocolate JB nonmember
 BOS Black SD nonmember
 Black 5 SD nonmember
 Blue 3 JB nonmember
 Gray
 Choc 2 JB nonmember
 Steel
 Tort

Date 4-15-2006
 Show CMRBA
 Where MASON, MI
 Judge SOPER, JOHN
 Dutch 85
 BOB Black SD Alexandra Reau
 BOS Chocolate JB nonmember
 Black 29 SD Alexandra Reau
 Blue 12 SD Kristy Hume
 Gray 20 SB Alexandra Reau
 Choc 9 JD Michelle Meier
 Steel 3 SB Alexandra Reau
 Tort 12 SB Alexandra Reau

Date 4-22-2006
 Show CRRBA A
 Where AMANA, IA
 Judge CHRISTEN, THERESA A
 Dutch 44
 BOB Steel JB Jacob & Joseph Harden
 BOS Black SD nonmember
 Black 11 SD nonmember
 Blue 8 SB nonmember
 Gray 10 SB nonmember
 Choc 2 JD nonmember
 Steel 11 JB Jacob & Joseph Harden
 Tort 2 JD nonmember

Date 4-23-2006
 Show VWCS
 Where VAN WERT, OH
 Judge BOGAN, KEVIN
 Dutch 60
 BOB Black SB Cody & Danny Lape
 BOS Black SD Kristy Hume
 Black 12 SB Cody & Danny Lape
 Blue 15 SD Suzanne Wilch
 Gray 11 SB Katherine Spellmire
 Choc 13 SD Cody & Danny Lape
 Steel 4 JB Cody & Danny Lape
 Tort 5 JB Katherine Spellmire

Date 4-9-2006
 Show MVRC
 Where GREENVILLE, OH
 Judge FENDER, TERRY
 Dutch 44
 BOB Black SB Adrienne & Mac Gerhart
 BOS Steel SD Adrienne & Mac Gerhart
 Black 13 SB Adrienne & Mac Gerhart
 Blue 4 SD Adrienne & Mac Gerhart
 Gray 4 JD Katherine Spellmire
 Choc 6 SD Rebekah D Boqan
 Steel 5 SD Adrienne & Mac Gerhart
 Tort 12 SD Nathan Lohrey

Date 4-15-2006
 Show TCRBA
 Where DOVER, OH
 Judge KELLER, HOWARD L
 Dutch 27
 BOB Gray SB Katie Bickelhaupt
 BOS Steel JD Rachael Flarey
 Black 11 JD Katie Bickelhaupt
 Blue 2 SB Kyle Schreiber
 Gray 11 SB Katie Bickelhaupt
 Choc 1 SB nonmember
 Steel 2 JD Rachael Flarey
 Tort

Date 4-22-2006
 Show CRRBA B
 Where AMANA, IA
 Judge BARNES, BRIONY
 Dutch 40
 BOB Steel JB Jacob & Joseph Harden
 BOS Gray JD nonmember
 Black 9 SB Jacob & Joseph Harden
 Blue 7 JD nonmember
 Gray 9 JD nonmember
 Choc 2 JD nonmember
 Steel 11 JB Jacob & Joseph Harden
 Tort 2 JD nonmember

Date 4-23-2006
 Show BHCRBA
 Where WEST FREINDSHIP, MD
 Judge BEAN, JODY
 Dutch 46
 BOB Black SD nonmember
 BOS Blue SD Christine O'Reilly
 Black 10 SD nonmember
 Blue 5 SB nonmember
 Gray
 Choc 19 SD Kevin Athey
 Steel
 Tort 12 SD Scott Sustersich

Date 4-9-2006
 Show W-FRC
 Where BELVIDERE, IL
 Judge WUNDERLIN, MARVIN
 Dutch 2
 BOB Steel SD Megan & Alyssa Reilly
 BOS Chocolate JB Megan & Alyssa Reilly
 Black
 Blue
 Gray
 Choc 1 JB Megan & Alyssa Reilly
 Steel 1 SD Megan & Alyssa Reilly
 Tort

Date 4-15-2006
 Show SCMRBA
 Where CHARLOTTE, MI
 Judge FENDER, TERRY
 Dutch 98
 BOB Black SD Kristy Hume
 BOS Blue SB Kristy Hume
 Black 33 SD Kristy Hume
 Blue 15 SB Kristy Hume
 Gray 18 SB Hayley Reneberg
 Choc 13 JD Alexandra Reau
 Steel 3 SB Alexandra Reau
 Tort 16 SD Sarah & Erin Haeg

Date 4-22-2006
 Show 4CRC
 Where BRENHAM, TX
 Judge SORRELS, ROBERT W
 Dutch 36
 BOB Black JB nonmember
 BOS Black SD nonmember
 Black 16 JB nonmember
 Blue 12 SB nonmember
 Gray
 Choc 5 JB nonmember
 Steel 1 SD nonmember
 Tort

Date 4-23-2006
 Show JARB
 Where SPRINGFIELD, IL
 Judge THOMAS, N W TEX
 Dutch 36
 BOB Blue JD Trevor Marquis
 BOS Steel SD Haley Craig
 Black 16 SB nonmember
 Blue 5 JD Trevor Marquis
 Gray 4 JD Haley Craig
 Choc 3 SD Trevor Marquis
 Steel 2 SD Haley Craig
 Tort 6 JB nonmember

Date 4-15-2006
 Show CR&CS A
 Where STOCKTON, CA
 Judge BALDWIN, BROOKE E
 Dutch 31
 BOB Black SD Kelly Burkhardt
 BOS Black SB Kelly Burkhardt
 Black 14 SD Kelly Burkhardt
 Blue 6 JB Jessica Crowhurst
 Gray 1 JD Jessica Crowhurst
 Choc 9 SD nonmember
 Steel 1 JD Jessica Crowhurst
 Tort

Date 4-15-2006
 Show PPRBA A
 Where CASTLE ROCK, CO
 Judge DICKERSON, RANDY K
 Dutch 14
 BOB Black SB nonmember
 BOS Gray JD nonmember
 Black 5 SB nonmember
 Blue 3 SB nonmember
 Gray 3 JB nonmember
 Choc 3 SB nonmember
 Steel
 Tort

Date 4-22-2006
 Show HHYM
 Where BLOOMINGTON, IN
 Judge RAISOR JR, GEORGE M
 Dutch 16
 BOB Chocolate JB nonmember
 BOS Steel SD nonmember
 Black 3 JD nonmember
 Blue 2 JB nonmember
 Gray
 Choc 4 JB nonmember
 Steel
 Tort 3 SB nonmember

Date 4-23-2006
 Show CWRBA
 Where MARSHFIELD, WI
 Judge NELSON, NICK
 Dutch 1
 BOB Black SD nonmember
 BOS
 Black 1 SD nonmember
 Blue
 Gray
 Choc
 Steel
 Tort

Date 4-23-2006
 Show SRBC
 Where SPRINGFIELD, IL
 Judge GEHR, RICHARD W
 Dutch 41
 BOB Tortoise JB nonmember
 BOS Chocolate SD Trevor Marquis
 Black 16 JB Zachary Gerling
 Blue 8 JD Trevor Marquis
 Gray 4 JB Haley Craig
 Choc 3 SD Trevor Marquis
 Steel 3 SD Haley Craig
 Tort 7 JB nonmember

Date 4-29-2006
 Show STRBA
 Where YOAKUM, TX
 Judge FRANK, MICHAEL
 Dutch 15
 BOB Gray JD nonmember
 BOS Tortoise JB nonmember
 Black 3 JD nonmember
 Blue 1 JB nonmember
 Gray 5 JD nonmember
 Choc 4 SD nonmember
 Steel 1 SD nonmember
 Tort 1 JB nonmember

Date 4-29-2006
 Show TDRC SPEC
 Where YOAKUM, TX
 Judge REEDER, CRISTI LYNN
 Dutch 11
 BOB Chocolate JB nonmember
 BOS Black JD nonmember
 Black 2 JD nonmember
 Blue 1 JB nonmember
 Gray 4 SB nonmember
 Choc 2 JB nonmember
 Steel
 Tort 1 JB nonmember

Date 4-29-2006
 Show ADRC NTLs
 Where WASHINGTON, PA
 Judge MIXDORF, ERIC
 Dutch 418
 BOB Black JD Adrienne & Mac Gerhart
 BOS Gray SB Naomi Wisniewski
 Black 99 JD Adrienne & Mac Gerhart
 Blue 74 JB Hilary Wittrock
 Gray 61 SB Naomi Wisniewski
 Choc 62 SD Kevin Athey
 Steel 44 SB Cory Patton
 Tort 78 JB Trevor Marquis

Date 4-29-2006
 Show WECRC
 Where PERU, IN
 Judge YOUNG, MICHAEL D
 Dutch 21
 BOB Chocolate SB nonmember
 BOS Chocolate SD nonmember
 Black 7 SD Sarah Correll
 Blue 2 SD Sarah Correll
 Gray 1 SB nonmember
 Choc 7 SB nonmember
 Steel 2 SB Emily Hilton
 Tort 2 SD Emily Hilton

Date 4-29-2006
 Show MCRC
 Where YANKTON, SD
 Judge WALLACE SR, ROBERT
 Dutch 17
 BOB Tortoise SB Nathan Merchen
 BOS Tortoise SD Nathan Merchen
 Black 7 SD Matt Schroeder
 Blue 4 JB Matt Schroeder
 Gray
 Choc
 Steel
 Tort 6 SB Nathan Merchen

Date 4-30-2006
 Show DARB
 Where DECATUR, IL
 Judge HALL, BUTCH
 Dutch 23
 BOB Black SB nonmember
 BOS Blue SD nonmember
 Black 12 SB nonmember
 Blue 3 SD nonmember
 Gray 2 SD Renee Gerling
 Choc 2 JD nonmember
 Steel
 Tort 3 SB nonmember

Date 4-30-2006
 Show CRCS A
 Where MONTEREY, CA
 Judge HARDIN, JEFF
 Dutch 14
 BOB Gray JD Lauren McDevitt
 BOS Gray JB Lauren McDevitt
 Black 2 SB nonmember
 Blue 1 SB Tracy Albertoni
 Gray 5 JD Lauren McDevitt
 Choc 5 SD Tracy Albertoni
 Steel
 Tort

Date 4-30-2006
 Show CRCS B
 Where MONTEREY, CA
 Judge STEWART, T ERIC
 Dutch 14
 BOB Blue SB Tracy Albertoni
 BOS Gray JD Lauren McDevitt
 Black 2 SB Lauren McDevitt
 Blue 1 SB Tracy Albertoni
 Gray 5 JD Lauren McDevitt
 Choc 5 SB Tracy Albertoni
 Steel
 Tort 1 SB Tracy Albertoni

Date 4-30-2006
 Show RRBA
 Where SYRACUSE, NY
 Judge KUEHNLE, RICHARD
 Dutch 14
 BOB Black SD Eli Stoltman
 BOS Black SB nonmember
 Black 8 SD Eli Stoltman
 Blue 1 SB Logan Stoltman
 Gray
 Choc 5 SB nonmember
 Steel
 Tort

Date 4-30-2006
 Show NYCRBA
 Where SYRACUSE, NY
 Judge KUEHNLE, RICHARD
 Dutch 14
 BOB Black SD Eli Stoltman
 BOS Chocolate SB nonmember
 Black 8 SD Eli Stoltman
 Blue 1 SB Logan Stoltman
 Gray
 Choc 5 SB nonmember
 Steel
 Tort



Passing of a Very Special Dutch Friend

Many of you who have only been in Dutch for the last six to eight years may not have known Ruth Wireman. Ruth was married to Jack Wireman of Jack's Bunnies. Jack was forced to give up raising the Dutch due to their traveling, and his health several years ago. Since then, they have only been hitting a couple of shows each year, usually the National Dutch Show, our Ohio Dutch Shows, and if their travel schedule permitted, the ARBA Convention.

Now, while Jack was the one always talking Dutch, and looking at rabbits (and BS ing with the best of them), Ruth was always there in support of Jack. Ruth always knew the breeders' other half. She was the one who learned about each of the breeders' families and would never fail to ask how your family members were doing. Ruth also would always ask how certain breeders who she had not seen in a while were doing.

So, even though she was not the one who was always with the Dutch or talking Dutch, she knew us all, probably more so than Jack, until she told him all about us!

Ruth was a great person to have around at the shows as she always had a nice greeting for you. She will be missed by all who knew her.

Our deepest sympathies to Jack and his family. Ruth will always be remembered as a great Lady.

ARE YOU GRADUATING FROM YOUTH CLASSES TO OPEN CLASSES IN 2006?

Then we would like to honor you in the Dutch Reporter on a page congratulating our graduates.

Mail or e-mail your picture, name, birth date, city, and state to:

Julie Hume
 1396 W Kinsel Highway
 Charlotte MI 48813
odie@cablespeed.com

AMERICAN DUTCH RABBIT CLUB
CONSTITUTION AND BY-LAWS
CONSTITUTION

ARTICLE I - NAME: The name of this club shall be the AMERICAN DUTCH RABBIT CLUB, INCORPORATED.

ARTICLE II - OBJECT: The object of this club shall be to promote, encourage, and improve the breeding of Dutch rabbits by maintaining an organization to study standards, encourage exhibitions, and offer service to its members.

ARTICLE III - AFFILIATION: This club shall be affiliated with the American Rabbit Breeders Association, Inc.

ARTICLE IV - MEMBERSHIP:

Section 1: Any person of good character and reputation and in accord with the object may become a member of the club upon presentation of a signed application together with membership fee for at least one year to the Secretary-Treasurer. Term of membership to be one year from date on membership application, providing a application is received within five (5) days of this date. Each membership shall be provided with a copy of the latest A.D.R.C. Guidebook, if available, and a one (1) year subscription to the Dutch Reporter.

Section 2: Any member having paid thirty-five (35) consecutive years adult membership regardless of age, or that has twenty-five (25) consecutive years membership in the A.D.R.C. upon reaching the age of sixty-five (65), shall be awarded a Life Membership.

ARTICLE V - OFFICERS:

Section 1: The elected officers of this association shall consist of a President, Vice President, and nine (9) directors, who shall be elected for a three (3) year term, by and from the membership. The Secretary-Treasurer shall be appointed by the President, approved by two-thirds (2/3) majority of the Board of Directors, excluding the Secretary- Treasurer. The appointment of the Secretary-Treasurer shall be for three (3) years. Any member, to be eligible for office, must be an owner and breeder of Dutch rabbits.

Section 2: The Secretary-Treasurer may be reappointed by the Board of Directors, who may also remove him/her from office, for cause, by a two-thirds (2/3) majority, during any term of office. The Secretary-Treasurer will be an active voting member of the board of directors, except in the appointment or removal from office of Secretary-Treasurer. The Board of Directors, therefore, consists of the President, Vice-President, Secretary Treasurer, and nine (9) directors. The term of any office shall begin on January 1st of the year following each election.

Section 3: The President and one (1) director representing each district will be elected for a three (3) year tenure. The Vice-President and one (1) director from each district will be elected the following year for a three (3) year tenure. Finally, the Secretary-Treasurer will be appointed and the final three (3) directors, each from a different district will be elected the third year to serve a three (3) year tenure. Directors may be from the same state and district as other officers: President, Vice-President, and Secretary-Treasurer. The directors representing each district will be elected by a vote of only those members living in that district.

Section 4: Vacancies in office shall be filled by appointment by the President, subject to approval by a two-thirds (2/3) majority vote of the Board of Directors. If filling the office of director, a person from the same district the vacancy is in, shall be appointed.

Section 5 - DISTRICTS: Directors shall be elected from three (3) districts divided as follows:

1- Connecticut, Delaware, Florida, Georgia, Maine, Maryland, Massachusetts, New Hampshire, New Jersey, New York, North Carolina, Ohio, Pennsylvania, Rhode Island, South Carolina, Vermont, Virginia, West Virginia.

2- Alabama, Arkansas, Illinois, Indiana, Iowa, Kentucky, Louisiana, Michigan, Minnesota, Mississippi, Missouri, Tennessee, Wisconsin.

3- Alaska, Arizona, California, Colorado, Hawaii, Idaho, Kansas, Montana, Nebraska, Nevada, New Mexico, North Dakota, Oklahoma, Oregon, South Dakota, Texas, Utah, Washington, Wyoming.

* NOTE: No foreign member will be eligible to hold office.

ARTICLE VI - ELECTION PROCEDURES:

Section 1: Any member wishing to run for an elected ADRC office or Board position shall submit a resume to the Secretary-Treasurer, prior to May 1st, in the year the office or Board Position shall be voted upon, stating the position for which they wish to become a candidate. The resume shall be printed in the April-May-June Issue of the Dutch Reporter. All candidates must be current ADRC and AREA members, and be actively breeding Dutch Rabbits. Any member to be eligible for office

must have been in continuous good standing at least two (2) years prior to May 1st of the year in which the election is being held, and all candidates shall remain in good standing with membership fee paid in advance at least through the date of assuming office, January 1st.

Section 2: Final numbered election ballots, shall be mailed out by August 1st to eligible voting members. Ballots shall then be marked and placed in a pre-addressed envelope and returned to the ADRC Election Committee Chairman by September 15th, at which time the polls shall be closed. The Chairman of the Election Committee will assemble the Election Committee; open and count the ballots, and certify the results to the Secretary Treasurer, President, and Dutch Reporter Editor, within 22 days. The Election Chairman shall then package the final Ballots and send them to the Secretary-Treasurer of the ADRC, and they shall be retained for a period of one (1) year, at which time they may be destroyed. These ballots, while in the hands of the Secretary-Treasurer, shall be accessible to any member in good standing, provided proper arrangements are made with the Secretary-Treasurer.

Section 2a: No one (1) person can run for more than one (1) office during any election.

Section 3: The Sec-Treas shall then inform the candidates and the board of Directors of the results within three weeks, and shall declare the candidate/s having the highest number of votes elected. The officer/s elect shall assume offices on the following January 1st and serve their elected terms or until their successors have been elected or duly appointed. In the case of a tie for any office, a majority vote of the remaining Board of Directors shall break the tie.

Section 4: If any candidate is running unopposed for office, they shall be declared elected. No ballot will be issued for an unopposed office. Any office where no candidate has submitted a resume, shall be filled by appointment by the President with a 2/3 majority approval of the Board of Directors.

ARTICLE VII- DISCIPLINE:

Section 1: The Board of Directors may, by a two-thirds (2/3) majority, suspend or expel any member or reject an application for membership or renewal, providing charges have been preferred by another member. Less than a two-thirds (2/3) majority shall constitute acquittal of the charges.

Section 2: In the event of preferment of charges, the member against whom the charges have been made shall be fully informed by the Secretary-Treasurer and given thirty (30) days to reply before action is taken by the Board. If reply is made, it shall be considered by the board along with the charges.

Section 3: Any person expelled, suspended, or otherwise rejected shall not be eligible for reinstatement for a period of at least one (1) year, and then only upon authority of the Board of Directors.

Section 4: An officer whose membership has expired shall be notified by the Secretary Treasurer by registered mail, with signature receipt requested, and if the renewal has not been made in thirty (30) days from the date of expiration, said office shall be declared vacant and it shall be the duty of the President to fill by appointment the unexpired term of office.

Section 5: An officer who shows lack of interest in his official duties, who fails to answer correspondence of Club matters from his fellow officers, shall be asked by the President to resign said office. In case of failure to do so, the Board of Directors by two thirds (2/3) majority vote shall declare the office vacant. It shall then be the duty of the President to appoint an officer to fill the unexpired term of office.

Section 6: An officer who shall willingly or otherwise give up the breeding of Dutch rabbits during his term of office shall automatically resign his office and it shall be the duty of the President to fill the vacancy of the unexpired term of office by appointment. Section 7: No member or candidate for membership may infringe upon the name of the American Dutch Rabbit Club, Inc., or that of any other member of his rabbitry. This also applies to State Dutch Rabbit Clubs.

ARTICLE VIII MEETINGS:

Section 1: The annual membership meeting shall be held during the annual Convention of the American Rabbit Breeders Association, Inc.

Section 2: A regular membership meeting shall be held during the National Dutch Rabbit Show; however, this meeting shall in no way replace the annual meeting unless the two (2) are concurrent.

Section 3: The President, or in the absence of the President, any elected officer present may call a meeting of the Board of Directors at any time during the annual Convention of the American Rabbits Breeders Association, Inc. or the National Dutch Rabbit Show. The presence of five (5) officers at such a meeting shall constitute a quorum.

ARTICLE IX - AMENDMENTS: Any alteration of, or amendment to the Constitution and By-Laws shall be made by way of a resolution. This resolution must be submitted to the Secretary of the ADRC in writing, no later than thirty (30) days prior to the opening day of the National Dutch Show or the ARBA Convention. The secretary shall send copies of the resolution to each officer of the ADRC for their review. Said resolution shall be reviewed and discussed at the next Board of Directors

meeting, with the board, by 2/3 majority, either supporting or rejecting the resolution. The resolution and the Board's recommendations would then be read by the ADRC Secretary at the next general membership meeting, with ample opportunity for discussions. The resolution and the Board's recommendation would then be printed in the next issue of the Dutch Reporter. Voting on the proposed amendment would be held with the annual ballots, to be mailed out August 1 st. The Constitution may be amended by a 2/3 majority of all eligible votes cast. All amendments shall take effect the January 1 st after the election.

BY-LAWS

ARTICLE I - DUES

Dues - The membership Dues shall be:

Adult \$10.00

Youth \$8.00

Husband/Wife \$14.00

Family Membership \$20.00

Youth must be 18 years of age or under at the time of application. A family membership shall consist of no more than two adults and their children (18 years of age or younger) who are in the household, at the same address.

Only one Dutch Reporter and Guidebook shall be mailed to a Husband/wife membership or a family membership.

Lifetime memberships for Adult and Husband/Wife members can be purchased for twenty (20) times the current membership fees, payable in advance, by those members 35 years of age or older. All deductions from paid life memberships are excluded.

One dollar of each membership shall be placed into a separate account called the "Guidebook/Contingency Fund", and the provisions of Article III - Sections 1 and 2 of the Bylaws shall not be applied to these monies.

Membership dues are good for a one year period, beginning from when the membership is processed. After membership has expired, the member may renew within a period of sixty (60) days; otherwise upon sending in membership fees, the member will be given a new membership number unless they request that their membership be back dated more than 60 days to the original expiration date, in order that they may keep continuous membership and the original membership number. Any member having been delinquent sixty (60) days or more shall be deprived of all sweepstakes points accumulated prior to the expiration date. All youth members retain all of the privileges as adults except for voting.

ARTICLE II - DUTIES OF OFFICERS:

Section 1: The President shall preside at all meetings of the membership or Board of Directors, appoint all committees, fill all vacancies in office by appointment, and perform such duties as pertain to the office.

Section 2: The Vice-President shall perform all duties of the President in his absence or disability. In event of vacation of the office of President, the Vice-President shall automatically succeed him in office.

Section 3: The Secretary-Treasurer shall be custodian of all general funds; shall maintain a bank account in the name of the club; shall maintain a set of books and records suitable to the Board of Directors; receive and act on all membership applications received, subject to the approval of the Board of Directors; maintain Sweepstakes Show records; consult and advise the Board of Directors on all unusual matters; furnish them with quarterly reports showing the general condition of the club; furnish the Board of Directors with semi-annual audited reports, all these reports to be published in the club's publication; keep an accurate record of all meetings; and perform such other duties as may be assigned by the President of the Board of Directors. The Secretary-Treasurer shall furnish an approved bond covering the assets of the club. The premium for said bond is to be paid for out of club funds, with the bond to be delivered to the President within ten (10) days after assumption of office.

Section 4: It shall be the duty of the Secretary to edit or cause to be edited, the Dutch Reporter. If, for any reason the Secretary is unable to perform this duty, it shall be the duty of the President to appoint a Dutch Reporter Editor subject to 2/3 majority approval of the Board of Directors. The Secretary shall cooperate with the editor by providing such news from the office as would be of interest to the membership.

Section 5: The Board of Directors shall have the power to transact all business of the Club between meetings; act upon charges brought before them; formulate rules; award the location of the National Dutch Rabbit Show; and decide upon all questions of policy brought before them.

ARTICLE III - APPORTIONMENT OF FUNDS

Section 1: The Secretary-Treasurer shall receive twenty-five (25%) of all membership dues including: The renewals, and 25% of sweepstakes fees as full compensation for his/ her services.

Section 1a: The sweepstakes chairperson shall receive one dollar (\$1.00) per open show sanction paid from the open show sanction fee as remuneration to compensate for time and effort spent by said chairperson in calculating, tabulating, and recording all show results. The sweepstakes chairperson shall provide the Dutch Reporter editor with a typed copy of each show report listed chronologically and sweepstakes standing for both open and youth divisions listed numerically; top twenty (20) open and youth divisions as well as the top five (5) from each district.

Section 2: The dues shall be further divided with twelve and one-half percent (12.5%) to be allotted to the ADRC Publicity Department. Any portion of these monies may be transferred to the Publicity Department or to any ADRC purpose, upon approval of the Board of Directors. The remaining sixty two and one-half percent (62.5%) shall go to the General Fund.

Section 2a: An annual allotment of five hundred dollars (\$500) from the general fund shall be awarded to the sponsors of the National Dutch Show, with further stipulation that the ADRC receive recognition for this allotment. Said money is to be sent by the Secretary- Treasurer to the sponsors on or as near to the 1st of January, preceding the NDS for that year. Show sponsors must have all NDS judges secured before any allocation is made. The ADRC requires three (3) open judges, chosen by and preferably from the membership, at each NDS. The ADRC Board has the authority to change the required number of judges as deemed necessary by the number of entries. The open judges shall be the top selections from the ballot if possible.

Section 2b: An annual allotment of one hundred fifty dollars (\$150.00) shall be paid out of the General Fund towards the American Rabbit Breeders Association, Inc. Convention, with further stipulation that the entire amount be used for open Dutch specials.

Section 2c: An annual allotment of \$150 shall be paid out of the General fund towards the ARBA Convention, with further stipulation that the entire amount be used for youth Dutch Specials.

Section 2d: All of the above allotted specials to be advertised as being donated by the American Dutch Rabbit Club Inc.

Section 3: The President shall receive the sum of fifty dollars (\$50.00) for attendance at each annual, regular, or special meeting, provided that meeting is not held in the town in which he/she resides, in which case there shall be no payment. In no case shall the payment be in excess of the sum of one hundred dollars (\$100.00) per calendar year. The Secretary- Treasurer shall receive the sum of twenty cents (\$.20) per mile round trip, or round trip coach air fare, whichever is less expensive, for travel expenses to the National Dutch Rabbit Shows and the American Rabbit Breeders Association, Inc. Conventions. Should the National Dutch Rabbit Show or the American Rabbit Breeders Association, Inc. Convention take place within 125 miles radius of the Secretary- Treasurer's home, only the sum of fifty dollars (\$50.00) will be paid. In the case that the National Dutch Rabbit Show or the American Rabbit Breeders Association, Inc. Convention should be held in the town in which the Secretary-Treasurer resides, he/she shall receive no payment for expenses.

Section 3a: The Publicity Chairman shall be paid one hundred dollars (\$100.00) for each National Dutch Rabbit Show and American Rabbit Breeders Association, Inc. Convention which he/she transports American Dutch Rabbit Club, Inc. publicity items for sale at the Club booth~ such funds to be paid from the Publicity Fund.

Section 4: Each officer, along with the Chairman of the Publicity Department, shall have the Dutch Reporter mailed to them by first class mail in lieu of any postage.

ARTICLE IV - STANDING COMMITTEES:

Section 1: The Publicity and Promotion Committee shall consist of a chairman and at least two members appointed from the membership by the President for a term of two (2) years with the majority approval of the Board of Directors. Chairman of said committee shall have charge of all publicity and promotion work for the club except for editing the club's publication. Said chairman shall be custodian of and be responsible for the

publicity funds and shall give a report at each annual and regular meeting.

Section 1a: A quarterly report of the Publicity Department shall be submitted to the Secretary- Treasurer for publication in the Dutch Reporter.

Section 2: The Standards Committee shall consist of a chairman and four (4) members, at least two of whom shall be licensed ARBA judges. The Standards Committee shall appointed from the members in good standing by the President with majority approval of the Board of Directors. They shall be responsible for maintaining a continuous study of the Standards and communicating any proposed revisions or additions to the ADRC Board. Upon majority Board approval, the Secretary shall cause such proposed revisions or additions to be sent to each member in good standing with a mail ballot so that they may register their vote for or against each change, revision, or addition. If these changes, revisions, or additions are approved by a two-

thirds (2/3) majority vote of the ballots cast, then the committee must submit them to the ARBA Standards Committee with the recommendations that such changes, revisions, or additions be adopted.

Section 3: The Election Committee shall consist of a Chairman and two other members, none of whom shall reside in the same county as either the President or the Secretary Treasurer. The Election Committee shall be appointed annually by the President, from the membership, with 2/3 majority approval of the Board of Directors. The Election Committee shall assemble and count the ballots, tabulate and certify the results to the President and Secretary-Treasurer within 22 days of receiving the ballots. If all three members of the Election Committee are unable to meet to carry out these duties, the President shall be notified immediately, and different Election Committee members appointed as needed, prior to counting the ballots. It is necessary that the signatures of all three members of the Election Committee accompany the results as sent to the President, and Secretary-Treasurer. No member of the Election Committee shall be eligible for election to any office. Any member serving on the Election Committee shall not be eligible to serve on this committee again for a period of three (3) years.

Section 4: The Auditing Committee shall consist of a Chairman and two (2) members, no two (2) of them shall either be officers or reside in the same county as the Secretary Treasurer. Their duty shall be to make a semi-annual audit of the fiscal period, preceding the National Dutch Rabbit Show, and the American Rabbit Breeders Association Inc. Convention, of the Secretary-Treasurer books and make a report there-on at these meetings. The Committee may recommend, if deemed advisable after examination, that the books be audited by a certified public accountant. The above Committee to be appointed from the membership present at the above mentioned meetings.

Section 5: Any special Committee deemed advisable by the President, or authorized by the Board of Directors or membership, may be appointed by the President and given specific assignment. At the completion of their assignment, they shall be discharged.

ARTICLE V - PARLIAMENTARY AUTHORITY:

The rules of parliamentary procedure in Roberts Rules of Order shall govern the proceedings of the Club.

ARTICLE VI - ORDER OF BUSINESS:

The order of business shall be:

- 1 - Call to order
- 2 - Roll call of officers
- 3 - Reading of Minutes
- 4 - Report of officers
- 5 - Report of committees
- 6 - Unfinished Business
- 7 - New Business
- 8 - Good of the Order
- 9 - Adjournment

Parting Comments by the editor:

With the finalization of my 2nd issue as editor, I would like to say Thanks to all those that have offered support and constructive criticism.

I have had conversations with several officers and members that have suggested some things that I will indeed be implementing in the future.

Norma has been rather ill for a few months now, and my schedule has been pretty full. I did not have the time I really wanted to devote to this DR when the time came upon me to put it together, however you will notice some changes and improvements in the future.

Any regional or state specialty club that will be having a show in the upcoming months, please send me the data for

your show. I would actually like to have a "calendar of events" in each issue showing three upcoming important dates for the next few months. Mechanics have not been fully worked out yet, but I would like to highlight important dates such as the ARBA Convention, NDS, dates to breed for Juniors for these events, upcoming Dutch specialty shows, etc. If you have anything you feel would be beneficial for the members to see, jot it in an email and send it to me, or simply send it via regular mail (do they still have such a thing?)

Norma and I are both very saddened by the passing of Ruth Wireman. She and Jack have been very close friends of ours for many years now (over 25 at last count). I know we will miss Ruth greatly. We have rarely known a person as full of love and life as Ruth. You could

always tell she had a zest for life just by that fantastic smile she always had upon her face. Our thoughts and prayers are with you and your family, Jack.

I am looking forward to seeing many of you at Ft Worth. Unfortunately, you will receive this issue of the DR after the convention, but I am sure we will all have fun and enjoy each others company. The conventions, just like life, are what you make of them. If you want to have a good time, you will. So I hope everyone came to Ft Worth with the best intentions and a grand outlook for a successful show. My fondest memories of any convention are always those spent with the Dutch breeders.

See you someplace down the road.

Dick Gehr

AMERICAN DUTCH RABBIT CLUB SHOW SANCTION REQUEST

Send all sanction request with payment to:

Jill Pfaff
 263 NE Byron Place
 Corvallis, OR 97330
 Ph: (541) 753-0128
 Cell: (541) 270-7196
 adrceansanctions@yahoo.com

Sanction Fees:

Open \$9.00

Youth \$6.00

Apply at least 60 days in advance of show date.

Show Date _____ Show Location _____

Open ARBA sanction number _____ Youth ARBA sanction number _____

Sponsoring Club _____

Secretary Name _____

Address _____

City _____ State _____ Zip _____

Phone: _____ Email: _____

ADRC PUBLICITY ORDER FORM

| ITEM | COLOR | SIZE | PRICE |
|-------------------------|----------------------------------|-------------------------------|---------|
| Apron | Kaki or Denim | | \$15.00 |
| Arm Patches | Blue or Chocolate | | \$4.50 |
| Dutch Lapel Pin | Black, Blue, Chocolate, Tortoise | | \$2.50 |
| T-shirt youth | Blue or Pink | Small, Medium, Large | \$8.00 |
| T-shirt adult | White, Natural, Ash, Sage | Small, Medium, Large, X-Large | \$12.50 |
| Long Sleeve Gray Polo | Gray | Medium, Large, X-Large | \$25.00 |
| Long Sleeve Maroon Polo | Maroon | Small, Medium, Large, X-Large | \$32.50 |
| Sweatshirt | Red or Ash | Small, Medium, Large, X-Large | \$22.50 |
| Full Color Dutch Poster | | | \$5.00 |

Please email Angie before ordering so she can tell you of availability on items.

Send order to: (include your name, address, city, state, zip, phone# and email)

Angie Aisbet
 211 Lawndale Ave
 Slinger, WI 53086
 Ph: 262-644-6367
 rabbitsrus@nconnect.net

| | |
|------------------|--|
| Sub-Total | |
| 15% handling fee | |
| TOTAL | |
| # Items ordered | |

AMERICAN DUTCH RABBIT CLUB HALL OF FAME MEMBERS

Inducted at Greenville, OH 1996

| | | |
|------------------|------------------|---------------|
| Al Butler | Stan Goeglein | George Parmer |
| Barb Butler | Norma Hart | Jack Pugh |
| Bill Geitzenauer | Anthony Micallef | Jack Wireman |

Inducted at Springfield, IL 2001

| | |
|---------------|--------------|
| Maxine Parmer | Reggie Shull |
|---------------|--------------|

Inducted at Washington, PA 2003

| | | |
|-----------|-------------|---------------|
| John Imes | Ed McKinley | Robert Worden |
|-----------|-------------|---------------|

Inducted at Greenville, OH 1997

| | |
|-------------|------------|
| Andy Barton | Roger Eich |
|-------------|------------|

Inducted at Greenville, OH 2004

| | |
|----------------|-------------------|
| Larry Thompson | Wilbur Williamson |
|----------------|-------------------|

Inducted at Hutchinson, KS 1998

| | |
|-----------------|-----------------|
| Doreen Bengtson | Larry Bengtson |
| Wenton Carlton | Wayne MacKinnon |

Inducted at Manitowoc, WI 2005

| | |
|---------------|------------------|
| Fred Mullinax | Scott Williamson |
|---------------|------------------|

Inducted at Oshkosh, WI 1999

| | |
|-----------------|-----------|
| Roger Guetschow | Lynn Shaw |
|-----------------|-----------|

Inducted at Washington, PA 2006

| | |
|--------------|--------------|
| Tom Dietrich | Kevin Hooper |
|--------------|--------------|

Inducted at York, PA 2000

| | |
|-------------|------------------|
| Alan Miller | Mike Stinehelfer |
|-------------|------------------|

MEMBERSHIP APPLICATION **AMERICAN DUTCH RABBIT CLUB**

Send to: Barb Kline, Secretary
4664 S Co. Rd. 591
New Riegel, OH 44853
(419) 595-2050
ADRCSecretary@aol.com

YEARLY DUES

- Youth \$8.00
- Single \$10.00
- Husband/Wife \$14.00
- Family \$20.00

I hereby make application for membership in the AMERICAN DUTCH RABBIT CLUB. I agree to abide by your Constitution and By-Laws and to further the interest of the AMERICAN DUTCH RABBIT in every way possible.

Print Name(s) _____

Youth name(s) for family membership _____

Street Address _____

City _____ State _____ Zip _____

Phone: _____ Email: _____

Renewal

New

Recommended by: _____

Canadian Memberships must add an additional **\$5.00** to cover mailing expenses.

Foreign memberships must add an additional **\$8.00** to cover mailing expenses.

All fees must be in U.S. funds.

If you want your Dutch reporter sent to you **1st class**, please add **\$7.00**

WALDEN ACRES

William C. Henley, III

Kennard E. Henley

1730 Walden Court
Englewood, Florida 34224

(941) 474-3139

Facsimile: (941) 473-1249

e-mail: WaldenAcres@hotmail.com

"*Hoppin' Excellence*"

Dutch - Chocolate & Black Varieties
Quality Pedigrees - Proven Show Winners



12/06

PETERS' RABBITS



Black, Blue & Chocolate

Penn & Sue Peters
129 Apple Meadow Lane
Morgantown, WV 26508

(304) 291-0111

PENNSUE2@AOL.COM

Megan's Dutch Hutch

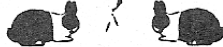

Specializing in Black, Blue, Chocolate, & Gray

4664 S. Co. Rd. 591
New Riegel, OH 44853
419-595-2050

KlineDutch@aol.com
Dennis, Barb & Megan Kline
ARBA Registrar RR386

2005 Best Display NDS - Open
2004 BOB NDS-Open
2003-2004 Overall Sweepstakes-Open
1999-2002 Overall Sweepstakes-Youth
2002 Best Sr. Overall NDS-Youth
2001 BOS NDS-Youth
1999 BOB ARBA-Youth

12/06

STONE RIDGE RABBITRY

DUTCH

MINI LOPS



2003 BOS ARBA CONV. - YOUTH
BEST TORTOISE DISPLAY YOUTH
BOV CHOCOLATE-YOUTH
BOV BLUE - YOUTH
BOSV TORTOISE-YOUTH
BOSV STEEL - YOUTH
BOSV GRAY - YOUTH

Katie & Dr. Vickie Spellmire
12987 Moulton-New Knoxville Rd.
Wapakoneta, Ohio 45895
(419) 753-2723
spellmire@nktelco.net



12/06

HAY DAY HILLS

Quality Dutch:
Blacks, Blues, & Torts

Kelli Slack



1022 W 1300 N
N Manchester, IN 46962
(260)982-8714

1924 W 500 N
W Lafayette, IN 47906
(765)497-1294

krisdutch@aol.com

Dutch Haven Rabbitry

Sue & Emily Strandwitz

8495 Co G

Verona, WI 53593

(608) 832-1579

Bunnisoo@aol.com



Black

Blue

Chocolate

Tortoise

12/06

PRSR STD
U.S. Postage
PAID
PERMIT # 211
Winona, MN

2006 National Dutch Show BOB Winners

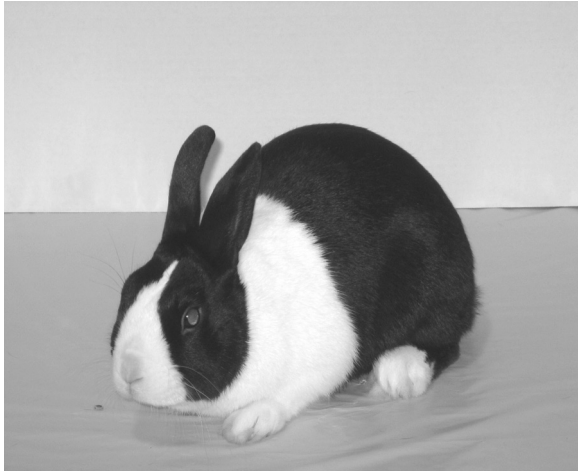

Black Senior Buck
Kevin Hooper

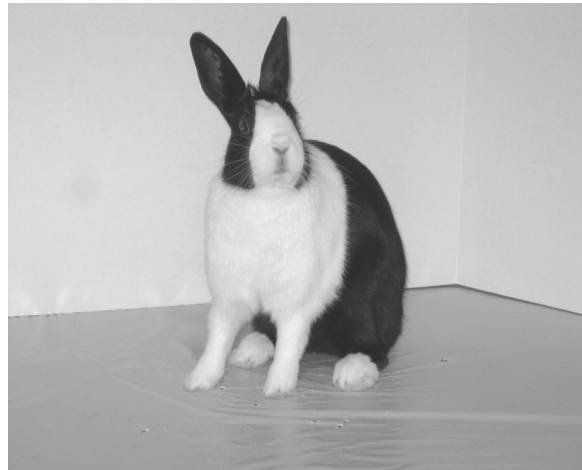

Black Junior Doe
Adrienne & Mac Gerhart

D U T C H

SEND TO:

DATED MATERIAL