

Devoted to the Interests of
the Dutch Breed
"Americas Finest Rabbit"

VOLUME 66 NO 1

January/February/March 2008

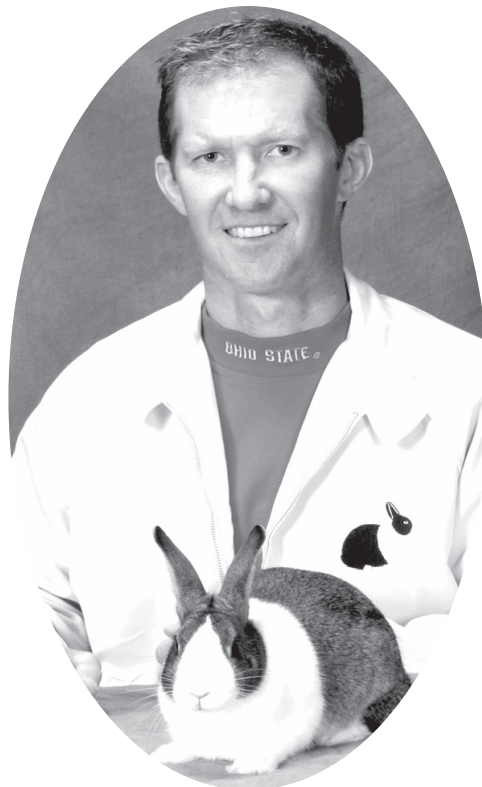

Kevin Hooper
Thank You for your many
years of service to the ADRC

Official Newsletter of the American Dutch Rabbit Club

www.dutchrabbit.com

RAISING QUALITY DUTCH
ALL COLORS

Triple M Dutch



Melody Stremkowski
5568 Hwy EE
Amherst, WI 54406
(715)344-2247
mstremkowski@attwb.net

12/08

Megan's Dutch Hutch



Specializing in Black, Blue, Steel & Gray

4664 S. Co. Rd. 591
New Riegel, OH 44853
419-595-2050
KlineDutch@aol.com

Dennis, Barb & Megan Kline
<http://megansdutchhutch.tripod.com>

12/08



pring



ill Rabbitry

12/09

DUTCH
Black

Rick & Julie Billups
488 Pratt Road
Blanchester, OH 45107



BOB 2000, 2001 NDS
Best Black 2000 NDS
Best Blue 2000 NDS
Best Tortoise 2001 NDS

(937) 655-8657
rjrbillups@aol.com

**BENGTSON'S
DUTCH**

"In" Dutch
continually
since 1952



24038 Wilson Frontage Dr
Lewiston, MN 55952
(507)864-2103

12/08

D & W Rabbitries

David Stewart
20965 E Co Rd 159
Altrus, OK 73521
Ph: 580-471-0767
Davids@swoi.net

W.H. (Bill) O'Haver
Who's Lucky Rabbitry
Rt 1 Box 392
Marietta, OK 73448
Ph: 580-238-8841

3/09

SCHWANDT DUTCH

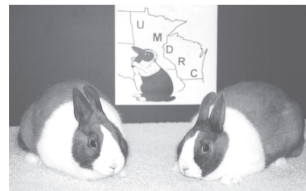

DAN & THERESA SCHWANDT
W8839 Well Road,
Reeseville, WI 53579
(262)470-6708 (920)973-1142

Website: www.freewebs.com/showdutch

Email: schwandtdutch@aol.com

Quality Dutch in all 6 Varieties

3/10

PRESIDENT

Kevin Hooper (2008)

12695 Stafford Rd
Leesburg, OH 45135
(937) 780-6934
khoop1@verizon.net



VICE-PRESIDENT

Sue Hill (2009)

8495 CR G
Verona, WI 53593
(608) 832-1579
Bunnisoo@aol.com

SECRETARY-TREASURER

Barb Kline (2010)

4664 S Co Rd 591
New Riegel, OH 44853
(419) 595-2050
ADRCsecretary@aol.com

DISTRICT 1 DIRECTORS

Billy Bounds (2009)

2642 BirdHill Rd
Girdletree, MD 21829
(410) 632-2363
dutchman.01@hotmail.com

Rick Billups (2010)

488 Pratt Road
Blanchester, OH 45107
(937) 655-8657
Rjrbillups@aol.com

Ray Brewer (2008)

PO Box 85
Saluda, SC 29138
mr2dutch@embarqmail.com

DISTRICT 2 DIRECTORS

Warren Wiltman (2009)

802 W Tapawingo Rd
Mishicot, WI 54228
(920) 755-4512
wwiltman@sol.net

Dan Schwandt (2010)

5924 NW Hwy 83
Waterford, WI 53185
(920) 973-1142
schwandt@dutch@aol.com

Dick Gehr (2008)

190 N First Ave
Coal City, IL 60416
(815) 634-2676
rwgehr@cbcast.com

DISTRICT 3 DIRECTORS

Jill Pfaff (2009)

5520 NW Shasta Ave
Corvallis, OR 97330
(541) 753-0128 cell (541) 207-7196
jillswilddutch1975@yahoo.com

Rick Lehmann (2010)

15343 B Lake Road 2
Gardner, KS 66030
(913) 206-0295
ricksdutch@hotmail.com

Pete Nelsen (2008)

14012 44th St SE
Snohomish, WA 98290
(360) 568-4401
petersrab@aol.com

ADRC Web Site: www.dutchrabbit.com

DISTRICT 1 STATES:

CT, DE, FL, GA, ME, MD, MA, NH, NJ, NY, NC, OH, PA, RI, SC, VT, VA, WV

DISTRICT 2 STATES:

AL, AR, IL, IN, IA, KY, LA, MI, MN, MS, MO, TN, WI

DISTRICT 3 STATES:

AK, AZ, CA, CO, HI, ID, KS, MT, NE, NV, NM, ND, OK, OR, SD, TX, UT, WA, WY

SANCTIONS & SWEEPSTAKES

(OPEN & YOUTH):

Norma Hart
190 N First Ave
Coal City, IL
(815) 634-2676
normahart1@cbcast.com

PUBLICITY DEPARTMENT:

Todd Uran & Dan Monohan
18600 Easton Rd
Marysville, OH 43040
(614) 270-2426 urantodd@aim.com

DOMESTIC RABBITS REPORTER:

Bob Bergene
30165 W 154th St
Gardner, KS 66030
(913) 856-7311 bergene@planetkc.com
(Send materials by the 5th of February, April, June, August, October, December)

ADRC WEBMASTER:

Julie Hume
1396 W Kinsel Highway
Charolttte, MI 48813
(517) 543-3358
odie@cablespeed.com

DUTCH REPORTER EDITOR:

Dick Gehr
190 N First Ave
Coal City, IL 60416
(815) 634-2676
rwgehr@cbcast.com

YOUTH REPRESENTATIVE

TO ADRC BOARD:

District 1:
District 2: Trevor Marquis, IL
District 3:

HIGHLIGHTS THIS ISSUE

President.....	2
Vice-President.....	3-4
Secretary/Treasurer Report.....	4-6
Welcome New Members.....	6
NDS art Contest Winner.....	6
Graduate.....	6
Director's Reports.....	7-11
Expiring Members.....	12-13
Ask the Judge/Breeder.....	14-16
Question for next issue/Web.....	16
Winner's Circle.....	17
Youth Representatives.....	18
Dutch in Pennsylvania.....	18
Sweepstakes & the Web.....	20
Sweepstakes Standings.....	21-25
Show Reports.....	26-39
ADRC Hall of Fame Members.....	39
Important Deadlines.....	40
News from Publlcity & Scholarship.....	42
Recipie for Success.....	43
ADRC Committees.....	43
ADRC Membership List.....	44-58
2008 National Dutch Show.....	59
Upcoming Shows.....	61-63
Do's & Don't's of Showing.....	64
Comfrey Power.....	65-66
ADRC Sanction Request Form.....	67
Future Convention Judges.....	67
Membership Application.....	68

ADVERTISEMENTS:

Inside Covers: Bengtson, Billups, Henley, Kline, O'Haver, Peters, Schwandt, Slack, Spellmire, Strandwitz, Stremkowski, Lape

DISPLAY ADVERTISEMENTS

Ohio State Dutch RC, Sycamore Rabbitry, Drew's Fur Babies.....	13
Bergene Rabbitry, Kansas State DC, Dennis McAtee, Nelson Bunny Barn, Lohrey's Dutch, Clovre Lane Dutch....	17
The Graybeals.....	18
Absorption Corporation	19
Suzanne Wilch.....	31
Kevin Hooper.....	40
8 in 1 Pet Products.....	41
Southwest Dutch Rabbit Fanciers.....	60

Dutch Reporter Deadlines:
Articles are to be received by the Editor before the 1st of February, May, August, and November



ADVERTISING RATES:	SINGLE ISSUE	YEARLY	TWO YEARS
Full Page	\$ 30.00	\$120.00	\$ 210.00
Half Page	\$ 20.00	\$80.00	\$ 140.00
Third Page	\$ 16.00	\$65.00	\$ 115.00
Fourth Page	\$ 12.00	\$48.00	\$ 81.00
Yearly Breeder Card	—	\$18.00	\$ 32.00
Judge & Registrar Listing	—	\$12.00	\$ 22.00
Booster Listing	—	\$12.00	\$ 22.00
"FOR SALE" Listing	\$ 10.00		
Inside Front or Back Cover		\$60.00 for two years, when available	

You Can't Beat The Dutch

President's Report

Kevin Hooper



The spring show season (which really starts in the winter) is just beginning across the Midwest. This is a time of year that most rabbit enthusiasts look forward to, and I am no exception. After being cooped up all winter, it is nice to get out and see fellow Dutch breeders and see how your animals compare to others after a few months off.

It is also when everyone starts looking for Dutch rabbits! I have had numerous inquiries over the last couple of weeks from people wanting to buy Dutch! If anyone ever wants to gauge how popular our Dutch rabbits are, simply look at the demand! We always have many Dutch being sold at our National Dutch show, but we should expect that as the Dutch is what has brought us all together. But, if we look at the number of animals sold at the ARBA Convention, that tells me that there is not only demand from our Dutch breeders, but from many, many who are wanting to get into Dutch. The success that our Dutch have had at the last few ARBA Conventions should make our breed even more popular!

Todd Uran and Dan Monohan are working on building up the inventory of new publicity items which will be available at the NDS. They not only will have a nice supply of patches and apparel, but possibly some new items that other breeds will soon be wanting for themselves? More details as this unfolds.

This years National Dutch Show will be in Bloomington, Illinois, April 11-13. We have been having record numbers the last few shows, so this again should be a large showing of Dutch! I'm sure Dick Gehr and crew will make this one run as smoothly as ever. If you have not been to a NDS before, it is a nice time to not only acquire stock, but to meet and talk Dutch with the most prominent Dutch breeders in the country.

I think I have attended every NDS since 1986, except maybe Portland or somewhere in the Northwest in the late eighties. Well, I will miss this years NDS as well. My wife and I are expecting our second child the end of April (another girl), so I'm sticking a bit closer to home. I will miss seeing everyone, seeing the building full of Dutch, and the friendly competition that comes with such a big show! My rabbits will be in attendance, but showing is just not the same if you are not there. I have told some they should get a hands free phone because I will want constant updates on how each class is going!

If any clubs are wanting to bid on the 2011, or even 2012 NDS, please plan to present your bid during the Board

meeting at the NDS. It is never too early to start planning for one of these as the early bird gets the worm!

I recently stepped down as the Ohio State Dutch Rabbit Club President. I had served in that capacity for the last ten years or more. With the OSDRC, I simply felt it was time for someone else to lead the way. Now, it is time for me to step down as the ADRC President as well. I cannot locate my box of old Dutch Reporters to see when I actually became the ADRC President? It seems like a long time ago! I know it has been at least eight years, maybe more. I was elected after Fred Mullinax decided not to run for another term, just can't remember what year that was?

The office of ADRC President does not take that much time. It takes a little time to write an article, which I will continue to do. It takes some time to figure out who would be the logical choices for committees. It takes some time to follow up with committee chairs and others to see if they are doing what they should be. Time is not really the issue. What it takes is enthusiasm and energy! When I first became President, I tried to due monthly updates to the Board. I have not done those in years. It takes energy to help organize and run the meetings, answer questions, and more questions, and more.....

Right now, my business has grown, my family is growing, and my enthusiasm has waned, and along with that, the energy that I choose to devote to the club.

I will still be around, and in several years, maybe I will want to serve on the Board again? But, right now, I want to go to the show, talk Dutch, spend some time enjoying the show and talking to the other breeders which it seems I no longer am able to do? Jack Wireman always said more than two terms is too many, and I contemplated not running again at that time.

However, we have a very capable person who will be moving up from her Vice-President role to serve the remaining portion of my term. Sue Hill will be the new ADRC President! She has been a big asset with several of the issues that have come up the last few years and will do a great job as President! Sue and I have spent countless hours on the phone the last few years and I have every confidence she will serve the ADRC well!

Thanks for supporting me in the past and I look forward to seeing all of you this fall in Louisville!

Kevin Hooper

Out - going President



Vice-President's Report Sue Hill



Like many of you, I love to find little rabbit things to add to my collections through out my home and gardens. They end up being wonderful conversation pieces. I dragged a carved wooden rabbit home from Jamaica a couple years ago after the artist continued to drop the price to keep me from buying a similar one from the next booth. While furniture shopping, I practically did a back flip in the middle of a store one day when I found a cabinet with the two front doors painted to look like rabbits in a hutch. A pair of concrete gargoyle rabbits, one of which is now sporting only three and a half legs after tumbling out of my hands, glares at visitors from my front step. A chainsaw carved rabbit stands at attention in my garden out in front of the barn. The mailbox will soon have a metal bunny and friends attached to the top. The Christmas tree has rabbit ornaments from 25 years of traveling across the country. I could go on and on listing all the Lapin things that have found their way here.

Yesterday, though, I saw something that even I, master rabbit thingy collector, could not bring myself to buy.

A tee-shirt.

Oh, yes, it did have a rabbit on it. And it certainly would have been a conversation piece. It caught my eye as my husband and I exited a magnificent exhibit at the Milwaukee Public Museum appropriately titled "Body World". Many of you have already seen it. For those of you that have not, it is an incredible display of the human body from the inside out. Actual bodies and organs donated to science have been painstakingly prepared with a special plastic compound and are shown in poses that allowed visitors to see muscle, cartilage, bone, nerves and blood vessels in a mind boggling display of human art.

In comes the tee-shirt. Instead of having a nice Dutch on the front, it had a werewolf looking creature standing upright, front paws extended out—body dissected like the human exhibit I had just intensely studied for the past two hours. There was no fur, no Dutch belt or blaze or stops. Just a rabbit shape made of muscle and blood vessels, walking zombie-like across the front of the shirt. My initial, "Oh, honey, look!" comment soon changed to "What...in...the...world??" It was, in my humble collector opinion, the most horrifying aspect of the entire Body World exhibit. Needless to say, it stayed on the rack.

Speaking of tee-shirts, though! Our new dynamic publicity duo, Todd and Dan, are busily ordering fresh merchandise for our upcoming NDS. This is the time to email Todd and let him know if you have any exciting

thoughts for clothing or other items for the publicity department. We want to be getting sweatshirts, jackets and t-shirts YOU want to wear so they don't stay on our racks like Mr. Scary Rabbit did back in Milwaukee. See something cool at another breed booth at ARBA? Let Todd and Dan know!

Our booth committee is starting to form ideas for ARBA decorations so if you are interested in helping, please contact Melody Stremkowski . We would like to have our booth represent our fine breed with more than we've had in the past. This is the time for those with a crafty streak to jump in and get involved!

The spring shows are starting now and, as usual, breeders are anxious to show after winter withdrawal. The gas prices are at an all time high, feed prices are going up dramatically, and the cost of entries will most likely follow suit. So what is a Dutch breeder to do?

First of all, it's a perfect opportunity to really assess your herd for the stragglers that are not producing like they should. I have held onto does that have only produced marginally because I really liked them or the line they came from. It is when cages space becomes an issue that it is very easy for me to weed out those does and keep the ones that are an asset to my program. Look over your herd and if there are animals that you have vacillated over hanging on to, they are the ones to cut out. It is very possible to produce top quality without quantity, AND cut down on the feed bill in the process.

If you have any breeders in your area, it may be feasible to travel together to shows to share gas expenses. It also makes it easier to do those early, early morning drives when even the sun is still sleeping.

Depending on the area you live in, certain feeds may only be available. Ask the dealer if there is a program that offers discounts for quantities purchased and perhaps you can split an order with one or more breeders to get the price down.

Clubs are also looking at ways to cut costs. Double shows help to draw more exhibitors to offset the rental costs and judges fees. It is something we had talked about for years with the Dutch Nationals. We have already shared with other breeds and it went well. Building rental is becoming very expensive so the clubs putting on our shows are especially appreciative of your patronizing their events. Consider helping sort cards, offering to write for your breed, or donating towards the raffles. It's a great way to meet new people and share a sense of satisfaction in being involved!

In the coming DR's it would be nice to see some articles on rabbitries. We have a couple breeders that I am aware of that have either built a new barn or are in the process of designing one, and there are most likely several more people in the Dutch world . John Milroy's barn is up and running. He took pictures of it as it was being built and it is truly a beauty! Perhaps John will share these with us, along with an article of what was

Secretary - Treasurer's Report Barb Kline



included in his design. Dan & Theresa Schwandt have moved to a gorgeous home with land for the menagerie they have. A state of the art barn plan has been brewing in Dan's brain for some time. The Upper Midwest Dutch group has generously offered to come help build it but for reason, Dan breaks out in a sweat at the thought of it. Regardless, we may be able to see that barn building project in the near future highlighted in the DR. Kristine Leverich from the Wisconsin Dells area is also putting up a nice barn. If anyone else is planning a new Dutch barn or shed, contact a director so we can highlight you! And Kevin Hooper still needs to send in pictures of his barn that is one of my all time favorites for character. He assures me that will be coming.

Hopefully, many of you have litters on the ground and promising youngsters already separated out that are getting your hopes up for a big win at NDS! Our convention is a bit early this year so litters had to be planned sooner than in the past. If you are thinking of making this NDS your first, you will not be disappointed by the quality of animals under one roof. If you are looking for new stock, this is a perfect opportunity to check out great Dutch from top breeders from all over the country. Once you try experience a show such as this, it is hard to not make it a part of your showing year from then on!

My report is longer than usual, especially since my last report was lost somewhere in internet land black hole. I was not aware it did not make it to Dick until I opened the DR and found my little blurb missing. Of course, I have had some nice gentle razzing from friends on this so I guess the good thing is I know it is at least being read!

Lastly, the board will be working hard in the coming months on many projects with one of those being the rewording and rewriting of our bylaws to get them up to date. A committee will be in place shortly to work on that. We are continuing to look at ways to make the club stronger and encourage more involvement from our members. Rick Billups mentioned in his director report that he hoped more people would help out when needed. The same people can always be counted on to help out! Here are a couple suggestion to get YOU involved; When this NDS rolls around, grab a pen and write remarks for a couple hours. It is not hard and is quite interesting to work along side the judge. Or, consider being a relief writer for a shorter period of time. If you are watching your rabbit being judged, grab those animals already placed and bring them back when they are ready for the trip back to their pen. If you are snapping pictures, send some nice ones to Dick for use in the DR. Julie Hume can also use pictures for the website so drop her an email and let her know what you have.

Let's continue to make this club one of the best because it IS and always WILL BE!

Best of luck in Dutch~

Sue Hill

Verona, WI



You Can't Beat The Dutch

I would like to first point out that the financial statement is in a little different format this time. I have included all the different funds into one profit and loss statement but listed them separately on the balance statement. Since I am taking care of all the funds I figured it would best to combine them but also as you can see they each have their own balance. One beginning balance I do not have is the Publicity fund. Angie Aisbet is sending me the balance left in the checking and the certificate of deposit in the next couple of weeks and I will then amend the balance statement. If anyone has any questions on this new format, please do not hesitate to ask.

We currently have 937 members in the ADRC. 292 of those members are members that joined in 2007. The breakdown of membership types is as follows: 336 are in a family membership, 116 are in a husband/wife membership, 263 are single memberships, 156 are youth memberships and 66 are lifetime members. Also the breakdown between adult and youth members is 594 adult members and 343 youth members. We have 50 members that are currently 90 days or more delinquent with their membership. These members will be dropped from the membership once they reach 180 days delinquent. We have 63 members that are currently 90 days or less delinquent with their membership. Please review the expired membership listing in this issue and posted on the website and see if you are one of these members. Also please if you see any of these members at a local show, encourage them to get their membership dues paid.

On January 1st we started a new membership contest. For the month of January I had 2 new members join and one of them had a referral listed. As you attend your local shows, take along some membership applications with your name listed as the referral and hand them out to prospective members. The member referring the most new members at the end of the year will receive a \$20 gift certificate to the ADRC to use in Publicity or towards your membership renewal.

Barb Kline

Secretary/Treasurer



AMERICAN DUTCH RABBIT CLUB
Profit & Loss Statement
1/1/2007 through 12/31/2007

Income

Advertising

ARBA Convention Special Ads	90.00	
DR Fourth Page	81.00	
DR Full Page	240.00	
DR Half Page	140.00	
DR Inside Front or Back Cover	480.00	
DR Yearly Breeder Card	190.00	
NDS Special Ads	194.00	
Website	170.00	
Total Advertising		1585.00

Interest

89.07

Membership

Family	1760.00	
Husband & Wife	714.00	
Lifetime	280.00	
Single	2300.00	
Youth	1112.00	
Total Membership		6166.00

Publicty Sales & Raffle

1484.75

Sanction Fees

Lates Charges	248.00	
Open Show	7360.00	
Youth Show	3264.00	
Total Sanction Fees		10872.00

Scholarship Fund

Purina Weight Circles	489.00	
ARBA Raffle	410.00	
NDS Raffle	657.00	
Interest	12.24	
Total Scholarship Fund		1568.24

Seller's Class

ARBA Convention	600.00	
National Dutch Show	1265.00	
Total Seller's Class		1865.00

Total Income

23630.06

Expenses

ARBA Convention

Banquet	122.71	
Booth Rental	630.50	
Judge's Fees	442.75	
Pass the Hat	-308.00	
President's Fee	50.00	
Secretary's Mileage/Airfare	227.95	
Trophy Sponsor	362.20	
Total ARBA Convention		1528.11

Awards

937.86

Bad Debts

54.00

Commissions

Dutch Reporter	1200.00	
Publicity Dept.	735.75	
Sanction	2656.00	
Secretary	1471.50	
Sweepstakes	2692.50	
Total Commissions		8755.75

Dishonesty Bond

100.00

Dues & Licenses

ARBA Charter	30.00	
Website Domain	166.80	
Total Dues & Licenses		196.80

Membership Pins

609.00

National Dutch Show

President's Fee	50.00	
Secretary's Mileage/Airfare	90.00	
Total National Dutch Show		140.00

Office Supplies

General	655.68	
Sanction	190.22	
Sweepstakes	29.42	
Total Office Supplies		875.32

Postage

Dutch Reporter	1461.89	
General	1416.30	
Postage Machine Rental	218.50	
Sanction	321.10	
Sweepstakes	57.11	
Total Postage		3474.90

Printing

4138.92

Publicity Items

453.14

Scholarship Receipt

750.00

Total Expenses

22013.80

Income less Expenses

1616.26



AMERICAN DUTCH RABBIT CLUB
Bank Balance Statement
1/1/2007 through 12/31/2007

	Beginning Balance	Income	Expenses	Income less Expenses	Ending Balance
General Fund	6,973.44	20,027.10	20810.66	(783.56)	6,189.88
Contingency Fund	8,679.20	549.97	0.00	549.97	9,229.17
Publicty Fund	0.00	1,484.75	453.14	1,031.61	1,031.61
Scholarship Fund	1,675.38	1,568.24	750.00	818.24	2,493.62
	<u>17,328.02</u>	<u>23,630.06</u>	<u>22013.80</u>	<u>1,616.26</u>	<u>18,944.28</u>

Welcome New Members !!

Barnes	Briony	KS	Jeffreys	Stephanie	TX
Bice	Tiana	CA	Kennedy	Alan	KS
Branson	Derek	OH	Kiser	Madeline	CA
Branson	Laura	OH	Lilly	Eleanor	NH
Branson	Scott	OH	Lilly	Richard	NH
Branson	Tyler	OH	Lorea	Chris	MT
Brown	Jeff	CT	Lorea	Pam	MT
Brown	Julie	CT	Mansour	Gabriella	CA
Collins	Ian	MN	Martinez	Rosa	NM
Crawford	F. Clark	VA	O'Dell	Kristen	IN
Cumming	Eleanor	CA	Parham	Mitchell	CA
Erbe	Carl	CA	Parsell	Megan	IL
Falaschi	Corie	CA	Rose	Megan	IL
Hale	Jaime	WA	Ryan	Cindy	MS
Hamm	Ashley	IN	Schimmelfing	Keith	NJ
Hamm	Braxtin	IN	Taylor	Jeff	MI
Hamm	Hallie	IN	Taylor	Nancy	MI
Hamm	Jessalynn	IN	Van Booren	Julie	CA
Hamm	Justin	IN	Vanduzer	Paul	NY
Hamm	Salina	IN	Wade	Jessica	CA
Harrah	Doug	IN	White	Karson	CA
Hockenberry	Shanelle	CA	Wirght	Callie	CA
Hose	Karlie Renae	MD	Wiseman	Tami	OH
Huebner	Lauren	WI	Wiss	Lauri	TX
Jeffreys	Eric	TX	Woehl	Adam	IA
Jeffreys	Lexie	TX	Woehl	Kendra	IA

**Congratulations
Natalie Schellhamer!**



Graduated from youth to open
classes on
December 17th, 2007
Womelsdorf, PA

**Congratulations to Ryan McClish, winner of
the 2008 NDS Art and Photography Contest!**

Thank you everyone who participated in the
contest and a special thanks to our judges,
Sue Hill, Warren Wiltman, and Rick Lehmann.
Check out the website to view all the entries at
www.dutchrabbit.com.



Director's Report

District One

Rick Billups



I hope this issue of the Dutch Reporter finds everyone well and preparing for the upcoming Nationals in April. The last issue of the DR had all the information on the Nationals along with several hotels to choose from. I think the biggest shock was the check-in time being posted as noon on Friday verses the standard or normal time that we have come accustomed to. I understand the challenges faced by the host of this year's NDS but possible issues should have been discussed during the last general membership meeting in Grand Rapids. We all look forward to the NDS and schedule our breeding and vacation time around it. Let's make the best of it the situation and lend a helping hand to make the show go quick and as smooth possible.

Our winter here in Ohio has been mild compared to other parts of the country so I expect we will see a great number of juniors on the table this spring. The Ohio State Dutch Club has seen a change in officers this past election, Todd Uran is now President. I want to thank Kevin for a job well done and hope he enjoys his break from office but understands he's always just a phone call away. I've been a member of the Ohio State Dutch Club for over 25 years and can only recall 3 men serving as President of the club, Jack Wireman, Larry Nixon and Kevin Hooper. Both Jack and Kevin served their Presidency while also holding the same office in the ADRC.

I hope to see you this spring in Illinois,

Rick

Director's Report

District One

Ray Brewer



This article is not about rabbits. Two days after Christmas one of my grandsons was struck in the head by a bullet from a large caliber handgun. In a cruel twist of fate, the accident occurred while my son, the boy's father, was examining the gun. As you can imagine, nothing else has seemed very

important to us since then. On the way to the hospital only one thought came to my mind - best possible outcome! I repeated the phrase over and over to my son. We said it to each other many times over the next few days.

One of my assignments from high school English Lit class was to read "A Tale of Two Cities". In the opening chapter, Dickens expressed the sentiment that these were "the best of times and the worst of times. I wondered then how the paradox of such diametrically opposed ideas could exist at the same time. Over the past month I have come to understand that such things are indeed possible. During this time when we were bombarded with one negative diagnosis after another predicting the worst possible outcome for Weston we were buoyed by the faith, prayers and hugs from family, friends and even complete strangers. The number of people praying for Weston grew from a few that first night to dozens and then thousands all across our great country. Our paradox: the devastating thought of losing this precious child while all the while experiencing the exhilaration of feeling the presence of God and seeing miracle after miracle take place in answer to all the prayers sent up in our behalf. After 4 or 5 days, against all odds, we were told that he might survive; but, the wonderful, wacky kid we knew could never return and that body in that hospital bed would remain in a permanent vegetative state.

In answer to yet another prayer, Weston was accepted by and transferred to Children's Healthcare of Atlanta at Scottish Rite on Monday, January 14, 2008. The first day of rehab saw this child with "little hope of meaningful recovery" talking to his parents!

Two weeks into his rehabilitation, he is talking, laughing, joking, eating whatever he wants, and participating actively in his own rehabilitation! Weston is setting goals for himself and praying for God to "give me control of my arms." What we have witnessed over the past two weeks can only be compared to a resurrection, a miraculous healing!

We have set up a Care page site through the hospital here in Atlanta that his mother updates daily. Visit it at www.carepages.com/choa. You will have to register the first time you visit only. Then visit the care page "WestonBrewer" (notice that it is one word). Our local weekly newspaper, The Saluda Standard Sentinel, is also doing an update, If you don't happen to subscribe, you can find their lead articles online.

Sorrow shared is divided - joy shared is multiplied. Please rejoice with us at each stage of Weston's miraculous recovery.

Director's Report District One Billy Bounds



(Co-authored by John Graybeal)

Chesapeake Regional Dutch Breeders Spring Shows

Chesapeake Regional Dutch Breeders held their spring show and meeting during the weekend of the PaSRBA convention in Lebanon, Pa. The PaSRBA is one of the largest shows in the States other than the ARBA National Convention. Over the weekend, nearly 8,000 rabbits and cavies, in open and youth divisions are judged.

In addition to open and youth division Dutch shows on Saturday and Sunday, sponsored by PaSRBA, the CRDBA hosts open and youth division shows on Saturday and Sunday as well. That results in 4 open and 4 youth Dutch shows over the course of the weekend. This resulted in nearly 1000 Dutch being shown in Lebanon, Pa. on the first weekend in Feb. Exhibitors traveled from Maine, Mass., Ohio, West Virginia, Virginia, Maryland, New York and Conn. to join the several Pa exhibitors. Several of the exhibitors joined the CRDBA for a dinner meeting Saturday evening. A great time was had by all.

Elections were held, resulting in President - John Graybeal, Vice President - Aaron Martin, Sec. - Emily Moyer, Treasurer - Beverly Cihan, Directors - Ricky Wood, Audrey Grisez, Billy Bounds and Bethany Brown (youth representative).

We were fortunate to have judges for the CRDBA shows that are nationally renowned including; Greg West and Rusty Westhoff (both did youth) and Josh Humphries and Erik Bengston (both did open). They were really working hard sorting some really deep classes, many of the classes in open and youth were 15 or more in size.

Show results from the CRDBA specialty shows were -

Saturday

Open CRDBA (total entries = 106) BOB - Gray Jr. Buck (Billy Bounds) BOS - Chocolate Sr. Doe (Pam Dunning),

Youth CRDBA (total entries = 128) BOB - Tort Sr. Buck (Nate Graybeal) BOS - Blue Jr. Doe (Nate Graybeal).

Sunday

Open CRDBA (total entries = 61) BOB - Black Sr. Doe (Sharon Sartori) BOS - Gray Jr. Buck (Billy Bounds),

Youth CRDBA (total entries = 100) BOB - Blue Jr. Doe (Nate Graybeal) BOS - Tort Jr. Buck (Marissa Wells)

It was great having so many friends join us from so far away for this big start to the show season. If you want to visit for the weekend next year, we would love to have you show with us. Contact John Graybeal (rabbitfarm@yahoo.com) for more information.

Billy

Director's Report District Two Richard Gehr



Here it is time for another issue of the DR. That means old man time just keeps on plugging along.

We here in Illinois are gearing up for the NDS in April, and promise you will experience a great show. The facility is excellent, motels are reasonable and close, and there is a lot of room for a lot of Dutch!

While you are visiting the NDS, you might try to work in an hour or two over at the ABA office. The Library/Archive is worth the entire visit to the ABA Headquarters. You can also say Hello to the staff that serves you daily.

Bloomington has excellent access via highways, with I-74 and I-55 crossing just a few miles from the show site.

Andrew Craig's mom, Karen, who most of you probably know, and Debbie Marquis, Trevor's mom, will be handling the Youth activities on Friday night, and the raffle we will have at the show. I know they are working on putting together a fun evening for the kids. I have other plans for Andrew and Trevor, but they might be able to get free to enjoy the events for a few minutes.

Please remember that at this time, plans are to have an area for the sales rabbits, but they will need to be kept in carriers. So, if you are bring sales rabbits, plan to use your bigger carriers for them so they are more comfortable during the weekend. Dependent on the entry, we may be able to make coops available, but at this time it is not anticipated.

Check-in will begin at Noon on Friday. So if you are coming in any before then, or even Thursday afternoon, that would give you the time you need to stop by the ABA office.

Our banquet will be nothing real fancy, but we have had the same menu in the past for our State Convention banquet, and everyone will have plenty to eat, and it will be very good food.

We are looking forward to having you all come to Bloomington for a weekend of Dutch fun and camaraderie. I will be looking for that van that passed me on the way to the NDS in Michigan last year, and am sure that I will see the occupants even if I don't see the van. If I don't see them, I will still know they are there.

We are especially looking forward to having Scott Williamson come back to the midwest (where he belongs). Scott was an integral part of the Illinois Dutch Rabbit Club for many years, and it will be great to have him home again.

See you in Bloomington

Dick

Director's Report District Two Dan Schwandt



Happy New Year Dutch Buddies! I am proud to be your new District 2 Director of the Dutch World. Things have been wild around here since seeing most of you at convention. The following week we got married which went well except now someone thinks that she should have half the cages on the barn for her rabbits. I'm still trying to teach her otherwise. After the wedding we slowly began moving to our new home which took a few weeks. Meanwhile I lived at one place and Theresa at the other. We finally got all of the critters to their new home the weekend before Christmas. Through it all we have spent many a days trying to fit everything we had in six sheds, now into only one. Things are very tight in there and the culling of litters has become more harsh for lack of cage space. My rabbits did not tolerate the move to the new barn as I only saved seven of my first thirty-two litters. I was getting very upset because the weather wasn't that cold and most were experienced does. Fortunately things are getting better but now it is too late for them to be prospects for NDS. This is the time of year I'm just happy if they save the litter. If they are all mismarked I won't complain because of the big demand this time of year for bunnies in the pet market. I'm already getting requests which can't fulfill. We had to miss a show in January due to severe winter weather. The temperature was minus fourteen degrees that morning and we never like taking the rabbits out into the cold, then into a warm building and then back outside again. So, we stayed home and watched my Packers lose to the Giants, what a terrible day!

Our show season will get started soon with shows scheduled four out of the next five weekends. I sure hope they get here soon because Theresa is having "rabbit show withdrawals" and it will be nice to see our Dutch buddies. It is always nice to hear what they've been doing over the winter and to see the juniors they have to debut. This will be the first time out with many juniors which will need to learn some table manners before the bigger shows come along.

Speaking of the big show, I hope everyone had made plans for their travels to Bloomington, Illinois for NDS. I have seen the showroom a few times and it's very nice with plenty of room, good lighting, easy to find, conveniently located near hotels and restaurants and the banquets room is attached to the showroom. So tell your boss you're taking Friday off, get your assignments done early, get the truck tuned up, and print your mapquest directions to the Land of Lincoln.

Keep those bucks happy, the does busy, the nest boxes full, and the show tables competitive.

Dan

Director's Report District Two Warren Wiltman



Hope everyone is doing well. I haven't heard too much from other Dutch people and haven't been to any rabbit shows since last September. With this lack of subject matter to deal with I decided to write about some things I've been trying with my rabbits.

I've always said in the past "Don't be afraid to try anything". Especially when things aren't going well, you have nothing to lose. You can listen to another breeder and visit their ideal setup, do everything the same and not have the same degree of success. Why is that? I believe that rabbits develop a sense of comfort with certain surroundings, much like we do, and will do better in breeding and raising young when their surroundings best match their comfort level. Now as with people, some can adapt to things more easily than others. Some can live comfortably anywhere and others have a hard time adapting.

For example; Sue Hill had a doe that she had purchased. Had it for more than six months and couldn't get it bred. Even when it appeared the rabbit would breed there were no young born. She sent the rabbit over by me, it bred the next day, and has had four litters in a row since. Sue has a very nice rabbit barn and her rabbits get treated very well with many kind words and a few treats once in a while. But for some reason that rabbit preferred a dingy hole in the wall by me instead. Soon this doe will be going back to Sue. The question will be, if put back into the same cage in the same barn will the doe return to her old ways?

Another example; If a doe doesn't do well in one cage move her to another with different surroundings. I had three does that insisted on having their young on the wire every time instead of in the nest box. I moved them from a cage where the nest box was added to the cage, just slid in the corner, to a cage where the nest box was attached to the side and the doe went through a hole to enter the box. Each of the does had their young in the nest box. Was this coincidence or were these surroundings more acceptable to the does.

I've also moved does from cages that were open to the ground to cages with a tray directly under the wire and got more favourable results. The same goes for cages in the middle of the building versus a cage tucked away alone the wall.

Whether it's the size of a pen, the location of the pen, the type of nest box you use, or any slight difference you can make, don't be afraid to try it another way to improve your overall results. Much like us humans, I believe the rabbits prefer one way over another and will do much better if we take the time and determine what this may be.

Warren

Director's Report

District Three
Jill Pfaff



Happy New Year fellow Dutch Fanciers,
Hope your 2008 is off to a great start and you have lots of juniors for the coming show season. We are having unusual snow here in the Willamette Valley as we are just above sea level. The first local all-breed show of the new year was held in St Helens, Oregon just north of Portland with about 50 Dutch entered. I was working in the morning and it was a 2 hour drive in the rain/sleet so by the time I got there everything was over but heard the news. Hilary & Lisa Wittrock came from Spokane, WA and won both BOB & BOS in the morning show under Roger Hassenpflug with a Blue Jr doe and Gray Jr buck. This is the first year they are showing as a team; Hilary has graduated to open at the age of 16. So far 2008 has started off great for them as they were at the Coeur d'Alene, Idaho show last weekend and took Reserve In Show under judge Ron Riddle.

The afternoon show in St. Helens was judged by Cliff Dick now living in Washington, he picked Anthony Campbell's Gray Jr. doe for BOB and BOS went to a Black Jr Buck entered by Matt Gholden & I. We thank Ronda Huff & family for taking our rabbits to the show. Congratulations to Josh Huff for getting a third leg on his first Dutch a handsome Tort buck he named "Tommy" and to Madison Yang as she finished her pretty Blue doe "Azule". Madison was the big winner at the Fall Warren (triple Dutch show) weekend in Albany, Oregon last November where she took a double BOB win with "Azule" her first Dutch. You may remember I mentioned that Carmen Yang purchased her first Dutch in the spring of 2007, a Gray doe she named "Rosebud" and Madison was interested in Dutch but still showing other breeds. Well Madison started getting hooked on Dutch after watching her little sister Carmen winning several BOB's with Rosebud, now Madison is really hooked after doing it herself. Katie Kimmel is another 4-Her that has been working hard with her Dutch and doing very well especially with her favorite Blue buck "Sugarfoot". I'm very proud of the young Dutch breeders I've been meeting in Oregon and will include a picture.

Dutch show numbers in Oregon have been between 50-100 for the most part and the quality level is quite high. In 2008 we look forward to the second annual Western States Dutch Fanciers show in February and then double shows about once a month.

Wishing everyone happiness and good health in the new year !

Sincerely yours in Dutch,

Jill

Corvallis, Oregon



Carmen & Madison at the Oregon State Fair



Josh & Jill win with Torts at the WSDF



Jill with Oregon kids & Dutch

Dutch, Kids, and Fun
It doesn't get any better !

Director's Report

District Three
Pete Nelsen



Congratulations to Sarah Cleavenger on passing her judges test. Nice to see another Dutch judge. Congratulations also go to three youth breeders from this district who did very well at the ARBA convention in Grand Rapids. Autumn Dennistoun was 1st runner up Dutchess, National Achievement winner and, District 1 Achievement winner. Mashall Todd was 3rd runner up Prince and Garret Todd won ARBA Prince. Great job again this year by our youth.

Speaking of Grand Rapids, when they say "sky bridge" in Michigan, they mean "SKY BRIDGE". This thing was so long it had rest stops complete with food and drinks.

Another season has completed for the Northwest Dutch Club sweepstakes. This years tournament winners were Pete and Debra Nelsen with first place wins in two of the four events. Runner up went to Sarah Cleavenger. Her practice and preparation during the off season really paid off. The steep, hilly courses were good to long drive specialist Jean Harris who finished third. Fourth place went to Hilary Wittrock , who also did very well in other tournaments around the state. Arnold Ferguson found his way to fifth while another long drive specialist, Jill Phaff, finished sixth. Tour President Lloyd Gregg finished seventh, despite missing most of the season with injuries. Autumn Dennistoun finished eighth this season but will surely move up next year as she continues to gain experience and victories in the junior class. Newcomer Elizabeth Walked played well on her home course in Monroe and finished ninth while Jan Coffelt completed the leaderboard finishing in tenth spot. The weather was not a factor at any of the events this year which helped to increase the quality of play and the size of the galleries.

I have been asked a lot lately about my hair. The truth is I am letting it grow out to donate it to "Locks Of Love", who make wigs for kids with cancer. It should be long enough by June to cut, at which time I'm sure my wife will be turning cartwheels through the house. I also hope that you will join me in making a commitment to thank the Show Committees and Secretaries for their hard work at each event I attend this coming season.

Pete

Director's Report

District Three
Rick Lehmann

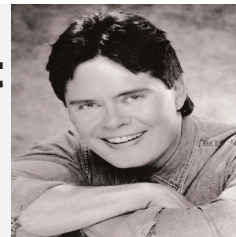

"A New Year -- A New Direction"

It is Christmas Eve as I sit down to write this, but knowing me, it will be a **New Year** by the time I finish. It will be almost the start of the spring show season by the time of publication. Hopefully, all of you have had a great holiday season and this New Year (2008) will bring you much personal happiness, good health, and of course a lot of success on the show table.

The **New Direction** this year is my appointment as Director of District 3. I look forward to the challenge. The first thing I must do as Director is to thank the retiring director and close personal friend, Bob Bergene, for his years of dedication to the ADRC and this district. My plan is to continue his lead and help to promote the Dutch Rabbit and do whatever I can to keep this club headed in the right direction. As always, I encourage your input. It is "**you**", the membership, that make this organization and I am a mere conduit for your thoughts, information and questions.

If you can, please make plans to attend the National Dutch Show on April 11-13, 2008 in Bloomington, IL. I realize for many of you it's a long commute for just a weekend, but it's a weekend that will "**Recharge**" your "**Dutch**" batteries and keep you going straight thru the heat of the summer. I have never regretted the distance or sacrifice it took to experience the gathering of the finest examples of the Dutch breed under one roof. Besides, it's a chance to get caught up with old friends I have known for the 32 years I've been in this club. In addition, I will look forward to meeting new friends. So, if you do attend and we have not met, please come up and introduce yourself as I tend to be quiet and introverted, but I don't bite! (OK, the quiet and introverted part may not be accurate.) But, I really don't bite!

I hope to see you in Bloomington in April.

Rick



NOTICE:

Anyone interested in running for an ADRC office must have materials submitted by May 1 to the office of the secretary. For more information contact the ADRC secretary, Barb Kline.

Expiring Members

September 2007 - March 2008

Aisbet, Alex, WI,	10/14/2007	Elliott, Kaitlynn, OH,	3/1/2008	Klomprens, Lindsay, MI,	2/1/2008
Aisbet, Jessica, WI,	10/14/2007	Ellis, D'Andra, OK,	10/1/2007	Knieling, Gene, OR,	12/20/2007
Aisbet, Jill, WI,	10/14/2007	Etchells, Dennis, RI,	11/10/2007	Knight, Arlen, MN,	2/24/2008
Albertoni, Tracy, CA,	3/24/2008	Etchells, Gina, RI,	11/10/2007	Kofron, Catherine, IA,	2/12/2008
Andrew, Sarah, NY,	2/1/2008	Everett, Kirsten, MI,	3/1/2008	Kofron, Chanae, IA,	2/12/2008
Angeny, Cameron, MT,	3/15/2008	Everett, Mackenzie, MI,	3/1/2008	Kofron, Jr., Thomas (TJ), IA,	2/12/2008
Angeny, Hunter, MT,	3/15/2008	Everett, Madison, MI,	3/1/2008	Komis, Michaela, MN,	11/14/2007
Angeny, Julie, MT,	3/15/2008	Fawcett, Sandra, MI,	3/1/2008	Kumher, Patricia, TX,	1/31/2008
Antonelli, Diana, MI,	2/16/2008	Fowler, Brenda, AR,	10/28/2007	Lang, Loretta, TX,	3/1/2008
Ayers, Tom, MI,	3/1/2008	Fowler, Tom, AR,	10/28/2007	Lape, Dana, PA,	3/1/2008
Baird, Barbara, CA,	2/26/2008	Fox, Rachel, OH,	9/29/2007	Lape, Daulton, PA,	3/1/2008
Barbacow, Danielle, PA,	9/23/2007	Freeman, Diane, NM,	9/1/2007	Lape, Dylan, PA,	3/1/2008
Bell, Elizabeth, CA,	3/13/2008	Freeman, Sam, NM,	9/1/2007	Lawrence, Kathy, KS,	9/13/2007
Bergene, Julie, KS,	3/24/2008	Fusco, Alyssa, CO,	3/18/2008	Lawrence, Steve, KS,	9/13/2007
Bergene, Bob, KS,	3/26/2008	Fusco, Annie, CO,	3/18/2008	LeFever, Lauren, GA,	3/1/2008
Bergene, Charlene, KS,	3/26/2008	Fusco, Ken, CO,	3/18/2008	Lehmann, Richard, KS,	3/23/2008
Bickelhaupt, Katie, OH,	3/17/2008	Fusco, Michael, CO,	3/18/2008	Lemos, Blake, CA,	3/1/2008
Bigenho, Sara, PA,	1/1/2008	Fusco, Sue, CO,	3/18/2008	Lewis, Katie, KS,	9/16/2007
Bounds, Billy, MD,	3/24/2008	Girton, Sierra, IN,	9/5/2007	Lick, Bailey, WI,	10/25/2007
Bounds, Kathy, MD,	3/24/2008	Gottschalk, Megan, MI,	3/1/2008	Little, Natasha, CA,	3/1/2008
Brandon, Gary, IN,	3/19/2008	Griffel, Harold, MI,	3/1/2008	Ludwick, Chris, OH,	3/1/2008
Brandon, Karen, IN,	3/19/2008	Griffel, Michelle, MI,	3/1/2008	Ludwick, Hannah, OH,	3/1/2008
Brantner, Caitlyn, NJ,	10/15/2007	Grimm, John, IA,	2/27/2008	Ludwick, Mary, OH,	3/1/2008
Bright, Wes, OH,	12/25/2007	Grisez, Audrey, MD,	1/10/2008	Ludwick, Tammy, OH,	3/1/2008
Britton, Heidi, WA,	12/1/2007	Hage, Cindy, MI,	3/31/2008	MacGown, Matthew, ME,	2/1/2008
Brown, Zachary, CA,	1/15/2008	Hage, David, MI,	3/31/2008	Mandile, Lynne, MA,	2/25/2008
Burchfield, Don, AL,	10/20/2007	Hage, Erin, MI,	3/31/2008	Marti, Gary, IN,	3/1/2008
Campbell, Karen, KY,	3/18/2008	Hage, Sarah, MI,	3/31/2008	Martin, Aaron L, PA,	2/11/2008
Case, Brianna, IN,	1/15/2008	Hahn, Robert, MI,	3/10/2008	Matthys, Chris, IN,	2/14/2008
Case, Jeremy, IN,	1/15/2008	Hahn, Samantha, MI,	3/10/2008	Matthys, Megan, IN,	2/14/2008
Case, Kim, IN,	1/15/2008	Haines-Papakee, Dakotah, IA,	12/28/2007	Matthys, Paul, IN,	2/14/2008
Case, Megan, IN,	1/15/2008	Hamilton, Victoria, CA,	3/28/2008	McCurry, Brittany, PA,	10/17/2007
Cihan, Beverly, MD,	3/7/2008	Haning, Stephen, TX,	3/1/2008	McCurry, Crystal, PA,	10/17/2007
Ciliska, Brian, Canada,	1/31/2008	Hanlon, Caitlyn, NY,	11/14/2007	McCurry, Joseph, PA,	10/17/2007
Ciliska, Colette, Canada,	1/31/2008	Harden, Jacob, IA,	3/20/2008	McCurry, Theresa, PA,	10/17/2007
Ciliska, Matthew, Canada,	1/31/2008	Harden, JoBeth, IA,	3/20/2008	McCurry, William, PA,	10/17/2007
Ciliska, Ryan, Canada,	1/31/2008	Harden, Joseph, IA,	3/20/2008	McNinch, Keith, OK,	1/1/2008
Clark, Emily, WI,	2/15/2008	Harden, Steve, IA,	3/20/2008	Mead, George, CA,	10/27/2007
Clark, Doreen, AR,	3/3/2008	Harold, David, OR,	1/8/2008	Mead, Rose, CA,	10/27/2007
Clauson, Sarah, MN,	10/24/2007	Harold, Len, OR,	1/8/2008	Meier, Arley, MD,	2/8/2008
Coffelt, Janice, WA,	3/1/2008	Harold, Spencer, OR,	1/8/2008	Meier, Gina, MD,	2/8/2008
Coffelt, Russel, WA,	3/1/2008	Harshbarger, Jeremy, IN,	1/1/2008	Meier, Nathaniel, MD,	2/8/2008
Critten, Isaac, MO,	1/19/2008	Henley, Betty, FL,	1/28/2008	Meier, Rebekah, MD,	2/8/2008
Critten, Karina, MO,	1/19/2008	Henley, Kennard, FL,	1/28/2008	Meier, Stephen, MD,	2/8/2008
Critten, Lori, MO,	1/19/2008	Hergert, Nicole, KS,	10/23/2007	Michael, Margaret, MI,	10/28/2007
Critten, Luke, MO,	1/19/2008	Hiser, Cody, OR,	10/31/2007	Michael, Mike, MI,	10/28/2007
Critten, Robert, MO,	1/19/2008	Hooper, Meghan, CA,	9/6/2007	Migliazzo, Katie, CA,	3/1/2008
Curl, Stacey, CA,	10/7/2007	Hooper, Susan, CA,	9/6/2007	Mills, Lea, IN,	3/1/2008
Dawson, John, TX,	1/1/2008	Humerickhouse, Ron, MI,	3/1/2008	Milroy, John, WI,	2/4/2008
Diamond, Sherry, NH,	1/19/2008	Innocenzi, Joseph, OH,	3/1/2008	Moffat, Ann, Canada,	3/1/2008
Dills, Tiffany, WA,	2/10/2008	Johnson, Duane, WA,	2/12/2008	Mooney, Christine, NY,	3/1/2008
Downey, Samantha, CA,	3/1/2008	Jones, Sabrina, OH,	3/1/2008	Mooney, Jessica, NY,	3/1/2008
Doyle, Brittanie, IL,	1/20/2008	Jorgensen, Erik, NY,	3/1/2008	Moore, Alex, PA,	3/1/2008
Doyle, Taylor, IL,	1/20/2008	Jurgelonis, Paul, MA,	3/1/2008	Moore, Danette, PA,	3/10/2008
Dunmire, Colleen, PA,	3/28/2008	Kafka, Clinton, CA,	3/28/2008	Moore, Nadine, PA,	3/10/2008
Dunmire, Sr., Howard, PA,	3/28/2008	Kafka, Martin, CA,	3/28/2008	Moore, Sherry, PA,	3/10/2008
Durham, Elmer, LA,	11/17/2007	Kafka, Michelle, CA,	3/28/2008	Moore, W. Raymond, PA,	3/10/2008
Effling, Jenna, SD,	11/2/2007	Kafka, Steve, CA,	3/28/2008	Nanert, Brittany, OH,	3/24/2008
Ehnis, Rachel, MI,	3/1/2008	Kalakele, Roberta M., CA,	3/1/2008	Nelson, Diane, MT,	2/16/2008

Olson, Kasey, WA,	2/10/2008	Ramey, Joe, IN,	3/30/2008	Stencil, Emily, MD,	9/29/2007
Olson, Rachel, WA,	2/10/2008	Reau, Alexandra, MI,	2/15/2008	Stoller, Deborah, FL,	9/11/2007
Olson, Susan, WA,	2/10/2008	Reau, Brenda, MI,	2/15/2008	Straight, Amy, OK,	10/15/2007
Parker, Brodrick, CA,	3/1/2008	Reed, Jobin, OR,	1/19/2008	Straight, Sandee, OK,	10/15/2007
Parkin, Jacob-Isreal, TX,	12/1/2007	Reich, Lainey, CA,	3/30/2008	Strobel, Caitlynn, IN,	3/8/2008
Parkin, Kealey, TX,	12/1/2007	Riley, "Alexandra "Lulu", NY,	12/25/2007	Sustersich, Scott, MD,	3/7/2008
Parkin, Robin, TX,	12/1/2007	Ronevich, Phyllis, OH,	12/25/2007	Tackett, Rachel, TX,	12/25/2007
Pascher, Dorothy, MO,	9/13/2007	Ronevich, Ronald, OH,	12/25/2007	Tedeschi, Carissa, OH,	3/1/2008
Paul, Anna, OH,	3/22/2008	Rule, Leslie, MO,	12/1/2007	Tedeschi, Carla, OH,	3/1/2008
Paul, Carrie, OH,	3/22/2008	Russ, Andy, PA,	3/15/2008	Tedeschi, Christopher, OH,	3/1/2008
Paul, Chris, OH,	3/22/2008	Russ, Dianne, PA,	3/15/2008	Tedeschi, Larry, OH,	3/1/2008
Paul, Maddy, OH,	3/22/2008	Russ, Renee, PA,	3/15/2008	Torres, Pete, FL,	3/8/2008
Paul, Molly, OH,	3/22/2008	Russ, Ron, PA,	3/15/2008	Tracy, Laura, OH,	10/29/2007
Pavelchik, Jason, IL,	1/20/2008	Schettler, Fran, CA,	3/8/2008	Turner, Joseph, CA,	3/1/2008
Pavelchik, John, IL,	1/20/2008	Schettler, Jim, CA,	3/8/2008	Turner, Spencer, CA,	3/1/2008
Pavelchik, Kyle, IL,	1/20/2008	Schmall, Fred, CA,	3/23/2008	Vaill, Michael, GA,	1/16/2008
Pavelchik, Tiffanie, IL,	1/20/2008	Schmall, Helen, CA,	3/23/2008	Van Hyfte, Donald, MN,	3/8/2008
Pecaric, Mark, NJ,	10/6/2007	Schmidgall, Loretta, PA,	3/18/2008	Vasko, Carol, OH,	3/16/2008
Peeler, Al, IL,	1/25/2008	Schwandt, Dan, WI,	2/12/2008	Vasko, Robert, OH,	3/16/2008
Peeler, Kathy, IL,	1/25/2008	Scutchfield, Matt, IN,	1/19/2008	Volenstine, Paula, AZ,	1/1/2008
Peeler, Samantha, IL,	1/25/2008	Seitner, Danielle, OH,	9/2/2007	Weaver, Emily, OH,	12/11/2007
Perkins, Cara, TX,	2/15/2008	Smith, Michael, MI,	2/4/2008	Weekly, Matt, NE,	1/25/2008
Perkins, Charles, TX,	2/15/2008	Smith, Thomas, IA,	3/18/2008	Weekly, Mike, NE,	1/25/2008
Perkins, Danny, TX,	2/15/2008	Smith, Jean, NY,	3/22/2008	Weekly, Vicki, NE,	1/25/2008
Perkins, Marilyn, TX,	2/15/2008	Smith, Kaitlyn, NY,	3/22/2008	Weekly, Will, NE,	1/25/2008
Platt, Jamie, TX,	10/30/2007	Smith, Austin, OH,	3/24/2008	Williamson, Nancy, OH,	3/25/2008
Platt, Jason, TX,	10/30/2007	Smith, Jim, OH,	3/24/2008	Williamson, Robert, OH,	3/25/2008
Platt, Tracie, TX,	10/30/2007	Smith III, Harold, NY,	3/22/2008	Wiltshire, Elizabeth, PA,	3/1/2008
Plumley, Cheryl, AL,	10/1/2007	"Smith, Jr.", Harold, NY,	3/22/2008	Wiltshire, Sheila, PA,	3/1/2008
Plumley, Douglas, AL,	10/1/2007	Stamets, Jim, NJ,	10/4/2007	Wolfe, Jessica, OH,	2/6/2008
Price, Travis, CA,	3/1/2008	Stamets, Mary Ellen, NJ,	10/4/2007	Womack, Nathan, CA,	10/25/2007
Purcell, Quinn, PA,	3/1/2008	Stamets, Sarah E, NJ,	10/4/2007	Woodward, Brandon, OH,	3/24/2008
Quinton, Derek, CA,	3/1/2008	Stapleton, Jill, ME,	12/1/2007	Wotring, Sierra, WV,	12/1/2007
Quinton, Jason, CA,	3/1/2008	Stearns, Kay, IN,	9/28/2007	Yelton, Rachael, OH,	3/22/2008



OHIO STATE DUTCH RABBIT CLUB
<http://osdrc.tripod.com>

- Open & Youth Sweepstakes
- Two State Specialty Shows per year
- Spring Double Show: May 24, 2008 – Tiffin, OH
- Fall Show: November 29, 2008 – Wilmington, OH

OFFICERS:

President/Editor: Todd Uran
 Vice President: Dennis Kline
 Secretary/Treasurer: Barb Kline
 Director: Rick Billups
 Director: Allan Gerhart
 Director: Shelly Thompson
 Director: Phil Lape
 Co-Youth Representatives: Dan Lape & Becky Bogan
 Sweepstakes: Steve Wilch
 For more information contact:

Barb Kline
 4664 S. Co. Rd. 591
 New Riegel, OH 44853-9738
klinedutch@aol.com

12/08

Drew's Fur Babies

Home to Dutch Rabbits

Black, Blue, Chocolate, Gray, Steel, Tortoise

Patton Family

Steve, Sherry, Cory, Drew, Zoe, & Levi

9315 Blanchard Latex Rd

Mooringsport, LA 71060

Phone: (318) 309-2335 email: slp4rabbits@yahoo.com

www.drewsfurbabies.angelcities.com

6/08

Sycamore Rabbitry

Black, Blue and Gray Dutch

Kristy Hume
 1396 W Kinsel
 Charlotte, MI 48813
 (517)543-3358
odie@cablespeed.com



Check out our website!

9/08

www.sycamorerabbitry.com

If you have a question you wish to pose for either the "Ask the Judge" or "Ask the Breeder" columns, just e-mail or mail your question to me. These columns are an avenue where you can ask questions and advise from the professionals in our organization. For the judge's column, you may ask questions such as judging criteria, presentation on the show table, what it takes to become a judge, and proper etiquette as a few examples. For the breeder's column, questions can range from feeding, conditioning, breeding techniques, rabbit care, how to improve your herd, anything that people who have been breeding Dutch rabbits for many years might have suggestions on. If you would like to participate on the panels, just drop me an e-mail and I will add your name to our groups. The questions will be e-mailed and each participant has the option to answer or not. This is the chance to get a lot of viewpoints from across the country!

E-mail your questions to:

odie@cablespeed.com

Mailing address is:

Julie Hume

1396 W Kinsel Highway

Charlotte, Mi 48813

517-543-3358

ASK THE JUDGE

I see in the November/December issue of the Domestic Rabbits there is a discussion under Roger Hasenpflug's column concerning a proposal to change the way judges are trained and licensed. Could you discuss the current method of training judges, specifically concerning the marked breeds? It seems there is much more involved in judging these because of the added factors of using the markings for placement. Do the judges get extra training or need additional time in their Judge's Endorsement Procedure working with the marked breeds? Most of the judges I have watched seem to understand the Dutch, but I have seen instances where the judge does not pose them correctly or they stretch them out when examining the undercut. I will also comment that about 1/3 of them do not examine for proper ring color. Has there ever been a discussion about having levels of licenses depending on difficulty of judging the different breeds? This is very common in judging horses, the newer judges are allowed to judge the lower levels of competition and have certain requirements and need experience before they are qualified to judge the more difficult levels.

From Kevin Hooper:

This is a difficult question, but one I believe needs consideration. The current system provides the basic training on each breed. You only get more training on Dutch if you end up working with more judges who judge them. Otherwise, if you want to learn more

about a breed and how to judge them, once again I would suggest going to some of the best breeders. Most of them will take the time to show you some things which are not spelled out in the Standard, but are important to the breeders.

I like the idea of an apprenticeship. I would suggest having an applicant work multiple shows with more than one judge, maybe even up to three judges. The hard part is how does the ARBA choose which judges which can have an apprentice? Some judges are good on some breeds, some on others, some on none. In the politically correct world some live in this is not an easy task.

The different levels of judging is a worthy idea! I could see a beginning judge only being allowed to work certain breeds or being limited as to how many in a breed they could judge. The problem here is that makes it difficult for the show sponsor in hiring judges, but a worthy idea none the less!

From Keith McNinch:

Let the market continue to determine which judges are selected for certain shows, whereby experienced fancy judges are used for the marked breeds. There may be a need to qualify judges for Fancy and Commercial experience, but the proposed additional training of judges will add cost to the system and will further reduce the quantity of judges available for the large number of shows held. Many shows have a difficult time paying the fees and actual expenses needed by judges that have to travel far distances to the shows. Many areas do not have the quantity and quality of marked breeds to allow adequate training of the local prospective judges.

Although the concept of training is great, additional training may not provide a workable solution when the judge has not personally raised the breed he may be deficient on. It will be only until the cost structure of shows and judging changes to reward the proposed additional training. The current system will always be blamed for the inefficiency of its judges, but the costs of further refinement will be much greater than anticipated. Those judges that do not pursue additional training will need to be content with working the local shows where the proposed training is not required.

ASK THE BREEDER

What are your opinions regarding the ARBA registration system and the recent fee increase? Will the fee increase change your approach to registering your rabbits? Do you register your grand champions? If not, why not? How do you feel about the value of the registration system? Any opinions why it is not used by more breeders?

From Fran Schettler:

You really know how to hit my hot button-- this question really does it for me! It absolutely does affect how I feel about the registration system. I was quite loud in expressing my opposition right after the Texas Convention and before the increase went into effect. I wrote a letter to the ARBA Secretary Brad Boyce and my District Director, who said he had also forwarded it to Brad. I didn't get a response at all from the ARBA.

I have always registered my rabbits (22+ years) and supported the registration system by registering at least a few hundred rabbits each year. However, there is minimal return for the cost. The main return for me was that of pride in a pedigree that showed a lot of registrations. That pride is not worth the additional few hundred dollars a year. \$6 per rabbit for say 200 rabbits is \$1200! For a large breeder, the \$2 increase in cost is substantial (\$400 in the example) and there is no additional return. I remember the increase from \$3 to \$4. That's was almost too much even then. Overall though, it's just not worth it. People who know me are amazed at my decision on this, but the cost is just too high now.

Since the system is already very under supported by the membership, even by judges, raising the cost further suppresses participation in my opinion. I bought 5 rabbits in Texas including 3 from 2 ARBA judges. Of all of the rabbits on those 3-generation pedigrees (75), with several breeders represented through the generations, there were only about 5 rabbits that were registered. That's about 7% and that's not a lot of support is it?

Overall, the ARBA may find that they lose money if more people like me are dropping out. Now I am only going to register those that grand champion out. That undermines the whole premise of the registration system though.

My feeling is that the entire membership should support the system and not just those that faithfully use it. Now the faithful are being discouraged. I wonder how many others are dropping regular registrations? I felt that the ARBA should raise the dues or other fees further as necessary to support the system and to encourage (not discourage) participation, assuming that additional financial support of the system is indeed warranted. However, the ARBA apparently did not agree since no change was made. I did note significant verbiage in the Domestic Rabbits stridently supporting the fee increases, including the registration one, but, other than that, I heard nothing back.

As far as what I've heard about why more people don't use it, in addition to the cost reason, lack of time, lack of value and too much effort in the paperwork were cited.



From Theresa Schwandt:

In response to the question regarding the recent fee increase from \$4 to \$6 to register a rabbit, I would say that I was not surprised. The cost of all things eventually goes up, that is just the way it is. The fee pays for the registrar to take his or her time to thoroughly check over the animal, weight it and tattoo it. That fee also goes towards the personnel in the office filing the information, etc.

The fee increase hasn't really changed my approach to registering my Dutch. I like to register all of my herd bucks and some of my does. I say some does, because I have a number of really nice breeding does that are not able to be registered due to marking problems, but they are excellent in overall type and color with a "balance of markings" for the most part as well as being great producers.

I do send in the ARBA legs for the Grand Champion certificate when an animal is eligible. Sure it looks good on a pedigree to people who think that it matters, but mostly I do it for myself. I am just proud of my Dutch when they do well on the table which lead to the ability "grand champion" them.

I would have to guess that most Dutch breeders who don't utilize the ARBA registration system, do not because of the cost vs. the worth of a rabbit. In my opinion, other breeds that sell for more money like Hollands, Mini Rex and Netherland Dwarfs, are more apt to use the system because in their world a "registered" animal will sell for even more. This is not true in the "Dutch" world as most Dutch breeders know that having a registered Dutch rabbit does not necessarily make it more valuable. The thing that Dutch breeders get is that just because a rabbit is registered, doesn't make it a good rabbit. All it tells you is that at the time that the Registrar examined the rabbit, it was free from any disqualifications according to the breed standard.

From Kevin Hooper:

This answer will not endear me to the powers that be at the ARBA, but I do not see the need to register a Dutch, nor many other breeds! I registered one of my first Dutch 32 years ago, then thought, "What did that accomplish?"

In raising Dutch, if I produce a good Dutch out of two mismarks, it is no worse than a good one produced out of all showable stock. It would be nice if it worked that way in Dutch - breed the best marked ones to the best marked ones and get the best marked ones. However, this does not always work. It seems that some lines work with some and some with others, and having a paper that says the rabbit meets the minimum requirements to be shown tells me nothing.

If I were to start breeding rabbits by only using stock that has been registered, then I would be starting with Dutch that meet the minimum requirements! I do want

Dutch that meet the minimums! I believe you should start by going to the top breeders and seeing what they keep, and why, then get stock that you believe will fit together to produce the best Dutch.

From Allan Gerhart:

No, the fee increase won't affect us because we don't use the registration system.

There are several reasons why we don't register our Dutch. Probably the main reason is it takes too much time and effort, for what we get out of it. Raising Dutch is a hobby for me, something I really enjoy, the registration process just doesn't appeal to me as being all that enjoyable. I would rather spend time in the barn raising rabbits than doing paperwork. I don't think it would help us sell that many more rabbits anyway. We don't register our grand champions either, but we do include all the G.C. legs on our pedigrees and transfer all the winnings to any new owner so they can follow though with the process if they desire.

Since you can breed mismark Dutch and get rabbits with good marks and vice versa the registration system for the Dutch breed my not mean as much to some breeders as opposed to other breeds. I know that it wouldn't matter to me if the rabbit I was buying was a registered G. C. or not, I would still look it over along with the pedigree and base my decision on whether or not it could be beneficial to our breeding program. Although I will say that I am impressed with a breeder who uses the registration system maybe not so much of the rabbits themselves but impressed with the breeder who takes the time and dedication to register their rabbits. I would like to know the percentage of members who do use the registration system??

From Bob Bergene:

The recent fee increase for registering rabbits will certainly be welcomed by registrars, as it can be time consuming to register and process the paperwork. For the rabbit breeder, there might result in fewer rabbits being registered, as the breeder might get more selective in registering the rabbits. Currently the new fee still represents a small amount when considering the value of the breeding or show rabbit and the enhancement it gives to the animal. However, some of the lower end value rabbits might not get registered as a result of the fee increase. As for me as an ARBA registrar and Dutch breeder, I do not register a single one of my Dutch rabbits. When I raised the big white breed 20 years ago (NZ), I took great pride in having red, white and blue pedigrees. (This is when everyone of the three generations where registered.) The paper would get a red white and blue sticker. If the rabbit would have an ear cut or a missing toenail, I would not keep it for breeding stock. If I would use that selection policy in my current Dutch herd of does, I would have

to eliminate about a third of them, and these are my best producers. You see, I would not be able to register the doe with split stop or the drag on the fore leg. Therefore, I choose not to register my Dutch, but instead tend to select for type and disregard markings slightly when looking for replacement breeding does. However, I would encourage breeders to register their rabbits as I believe it enhances the value of the rabbit in the eyes of the buyer.

Question for the April/May/June issue of the Dutch Reporter

We would like to see more suggestions, opinions, and views for our breeder's question, so the question for the upcoming issue is below. We welcome any of the members of the American Dutch Rabbit Club to submit an answer. Entries must be postmarked by April 24th or e-mailed by April 27th.

*Mail to:
Julie Hume
1396 W Kinsel Hwy
Charlotte MI 48813
e-mail: odie@cablespeed.com*

"I just bought some Dutch rabbits that I want to show, but I am confused about feeding. Some people tell me to buy high protein for the feed and some say regular protein. Some say to feed hay, others say they don't need it. I have heard that show animals should have sunflower seeds, linseed oil, wheatgerm oil, oats, calf manna, etc. Others say I should not feed vegetables like carrots and lettuce. I would like to know what people who successfully breed and show rabbits feed."

.....
• I hope you all have checked out the ADRC website.
• This winter there was an art and photography contest to
• advertise the 2007 National Dutch Show. The winner of the
• contest was Ryan McClish. You can view his submission and
• the pictures from other contestants on the website, they
• are terrific. I also started printing articles from past Dutch
• Reporters on the website, there is a lot of great information
• at your finger tips. In the next several months I hope to
• continue to go through past issues and upload additional
• informative articles. The online store should be open
• for business on the website by the time you receive this
• magazine, so please check this out for all the great Dutch
• items you can purchase. If you have any suggestions for
• additional features you would like to see on the site, please
• e-mail me at odie@cablespeed.com.

*Respectfully submitted,
Julie Hume
Webmaster*



BERGENE RABBITRY

QUALITY DUTCH



30165 West 154th Street
Gardner, KS 66030

(913) 856-7311

bergene@planetkc.com

Also:
Florida Whites
Holland Lops
Dwarf Hotots

12/08

www.bergenerabbitry.com

KANSAS DUTCH RABBIT CLUB



Dues- \$5 per person/ \$8 per family

Show- Dutch Only Picnic Show
May 31, 2008 – Wichita, KS



For more information please contact:

Nancy Kennedy
2484 151st Road
Atlanta, KS 67008
nancyk@kennedyrabbitry.com

12/08

Sponsor of the 2009 NDS in Hutchison, Kansas

Denny's Dutch

Dennis K. McAtee, Sr.
9933 32nd Street
Oxford Jct., Iowa 52323
Ph. 319-484-2377



3/09

Winners Circle

A new feature on the ADRC website giving recognition to Dutch winners. Rules as follows:

- Owner must be a current member of ADRC
 - Rabbit is to have won a Best in Show, Best Group, Best 4 Class, or Best of Breed or Best Opposite Sex at either the ARBA Convention or ADRC Nationals
- Please send a photograph; it can be of just the rabbit, the owner, judge, and rabbit, or the owner, rabbit, and award. Also send the following information:
- Owner's name and city/state you reside in
 - Ear number of the rabbit (and name if the rabbit has one)
 - Name, location, and date of the show the award was won
 - Judge's name



You may e-mail the information at odie@cablespeed.com or you may snail mail to:

Julie Hume
1396 W Kinsel Hwy
Charlotte MI 48813



NELSON BUNNY BARN

Wes, Penny, Meghan, Hannah, Emily, Emerald, & Josh
PO Box 156, Treynor, IA 51575

402-740-3061

www.geocities.com/wnnpps/nelsonbunnybarn.html

9/09

Lohrey's Dutch

Specializing in Black & Tortoise



Jeff, Stephanie
Nate & Sam

1695 Bell Road
Hamilton, OH 45013
(513) 738-4436

www.lohreysdutch.com

9/08



Clover Lane Dutch

12/08

"Steel & Gray" since 1946

John C. (Jay) Imes ARBA Registrar ABA Judge

19402

Green Mtn. St.
Meadville, PA 16335 (814)337-5395



Youth Representative

by Trevor Marquis

Hope all is well with everyone in the Dutch rabbit world and your nest boxes are full of bunnies for NDS. I don't know about you, but I have had a very hard time with breeding since convention. I guess it is because of the crazy weather we have been having. I have never had this much trouble before. Needless to say, I am disappointed as I will not have much to show at NDS. Here it is going to be in my own backyard so to speak, and it looks like I'll be working most of the show instead of showing most of the show. I don't even have any pet bunnies to sell to the pet store for gas money. Now that is really bad. I am going to have to start walking pretty soon to school. HAHA!

Let me know if anyone else out there has had as much trouble or if anyone has any ideas on how to keep this from happening again. Don't forget to let me know of any wins or issues you may have at the shows that are coming up in February and March for the next newsletter. I need input. If you have pictures, get those to me too. This is as much your article as it is mine. I represent you-the youth breeders of our district.

Are there any youth breeders out there planning on holding a rabbit workshop this year in their area? It is a great way to promote the Dutch and the rabbit industry by giving away bunnies to help 4-Hers or any other youth looking to start showing bunnies for the first time.

I noticed on the website that there are not very many youth breeders taking advantage of advertising their bunnies. I was able to help a 4-H boy in the southern Illinois area because I advertised on the website. I am the only one listed in Illinois, and I know there are many others in Illinois who have Dutch bunnies to sell. Get your name out there and promote your Dutch. I am sure Julie would be happy to help you get set up.

Until next time

TREVOR

P.S. I want to apologize for leaving out the winner in torts in our District. This is my favorite color and can't imagine how I did that. Congrats goes to Rachel Zimdars-Tort BOV/BOSV/Best Sr. Also congrats to all youth in all the Districts for a job well done. Look forward to seeing you at NDS in Bloomington.

Plan to attend the 2008 NDS
Bloomington, Illinois
April 11 - 13

DUTCH INVADE HARRISBURG, PA.

by John Graybeal

Dutch are really becoming popular in the state of Pa. This January, the Pa Farm Products show (equal to most states state fair) was held. Over 1200 rabbits were judged in open and youth combined. Of that total number there over 125 Dutch. That was enough to Keep Judge Pam Nock busy for almost the enter show.

It was a lot of fun to show such a nice entry of Dutch at our state fair. And it was particularly nice to see the winners. In Open, Aaron Martin won both the BOB and BOS awards, while in the Youth, Dylan Lape won BOB with a very nice Steel Buck and his brother Daulton won BOS with a Gray Doe.

The nice thing was to see Dylan's Steel Buck go on to capture both Best Four Class and Best in Show. The Best in Show judge was heard to comment about this buck .."that is the cleanest marked Dutch he had ever seen". When you see Dylan next time, ask him about the history of that Steel Buck, he has a real story to tell you.

If it's not Dutch....it's not much. And the Dutch breeders seem to continue to prove that here in Pa.



Dutch are **HOT** in Pennsylvania



The Graybeals
15 Bullfrog Rd
Grantville, PA 17028
717-469-2620

rabbitfarm@yahoo.com
hidden-hollow-farm.tripod.com

Quality Dutch Rabbits

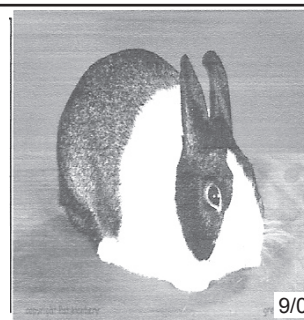

9/09



Carefresh Colors Bedding

Fun colors that kids love!

Super absorbency provides superior odor control.

Made of natural, biodegradable wood pulp filter.

Sanitized to kill fungus, mold, and bacteria.

Completely safe.

The ideal pet bedding and litter for

- small animals
- reptiles
- baby birds

6/08

Absorption Corporation

www.absorbent.com

Sweepstakes and the Web

We have been informed that there have been several requests to provide updates for the sweepstakes on a monthly basis to be posted on the ADRC website.

With the increasing popularity and use of the internet and websites, it seems many are wanting more information to be provided at an ever increasing rate of speed.

Although the internet can be accessed in the blink of an eye, a website pulled up to gather information just as quickly, and files uploaded onto a web site in just a few seconds, none of that helps to produce the files to be uploaded any faster. It still takes the same amount of time to export data from the sweepstakes program and format it into web ready information.

Possibly at some point, the process can be expedited and the files made ready in a more timely manner, but for now, the updates for the sweepstakes to appear on the website will be conducted in unison with the publishing of the Dutch Reporter, and as they always have been, on a quarterly basis.

Every effort will be made to provide additional updates between the quarterly commitment, however there are no guarantees at this time.

With the posting of the show reports on the website that have not been received from shows held in 2007, we have received a number of contacts.

It is good to see the exhibitors making efforts to get the delinquent reports sent in. However, as with anything that involves a human element, some shows listed were listed in error. A couple of the shows that had 2007 dates are actually shows that will be held in 2008, however the computer files we received indicated the shows as being held in 2007.

Also, we have been contacted regarding shows that the exhibitors felt were sanctioned, when in actuality they were not. All too often I see clubs have multiple shows, whether all breed or all breed in conjunction with a specialty show, and they will only apply for one Dutch sanction.

I would caution that if you are assuming a show has a Dutch sanction, or even if it is listed as such in a show catalog, you might wish to contact the show secretary and confirm that all shows are Dutch sanctioned. Too many secretaries do not even look at sanctions they receive until after their show, and then find out that something is missing. That is not the fault of the exhibitor or the sanction person for the club.

We have had a couple of situations where Dutch sanctions were not applied for, and then the show sponsors requesting the shows be sanctioned several months after it took place. The current procedure is that NO show sanctions are issued if they are not received with a postmark and payment PRIOR to the date of the show.

If you have plans on paying for a Dutch sanction for a show, you should get the show information necessary to request and process the sanction from the show sponsoring club, and send it in yourself. This will guarantee the Dutch sanctions for the show have been requested prior to the show date.

Points for show reports received are recorded as the names are listed on the reports. If you show in combination with someone, you should insure the show secretary has your name/s listed properly, and doesn't just list the first name on the entry form. If you receive a report back from a show that does not list each person's name on it, then you should contact that show secretary and ask that they correct the problem and insure the proper information is sent here for recording. Although we know many of you show in combination with someone else all the time, the legal entry according to the ARBA is how the name/s are listed on the entry form.

By the time you receive this issue of the DR, we will hopefully have all outstanding show reports, and a finalized sweepstakes standing. What will be considered the FINAL SWEEPSTAKES STANDING for the 2007 year will be posted on the ADRC website at the very earliest possible time.

We wish to Thank everyone that has contacted us with questions or concerns regarding the sweepstakes. We have done our very best to resolve all situations and to reply in an expedient manner. Should you have questions or concerns regarding the sweepstakes, please do not hesitate to contact us at any time.

Congratulations to the winners of the 2007 sweepstakes, and good luck in 2008 to all members.

Norma Hart & Dick Gehr
normahart1@cbcast.com
rwgehr@cbcast.com

Summer will soon be upon us. Let's hear from everyone with your tips and secrets for getting your rabbits through the hot months.

We are looking for good pictures to use in the Dutch Reporter. Please submit any Dutch related pictures for possible use in the upcoming issues. Pictures can be submitted electronically by emailing them to rwgehr@cbcast.com, or by sending regular snapshot photos to Richard Gehr (address on page 1).

Not all photos can be used, and if you wish to have a photo returned to you, please indicate so when sending it.

OPEN BOB Contest Points

1	Scott Williamson	CA	5,894
2	Michael Smith	MI	4,991
3	Kevin Hooper	OH	3,091
4	Dennis, Barb & Megan Kline	OH	2,913
5	Dan & Theresa Schwandt	WI	2,879
6	Ron & Renee Russ	PA	2,791
7	Kristy Hume	MI	2,494
8	Ricky Wood	VA	2,326
9	Katie Bickelhaupt	OH	2,101
10	Pete & Debra Nelsen	WA	2,084
11	Sarah Cleavenger	WA	2,057
12	Allan, Adrienne & Mac Gerhart	OH	1,769
13	Aaron L Martin	PA	1,543
14	Fred & Kathy Mullinax	NC	1,529
15	Christina Frank	NM	1,497
16	Steve Blythe & Rita Stelzer	SD	1,406
17	Bob Bergene	KS	1,309
18	Eric & Sharon Mixdorf	IA	1,292
19	Valerie Worzella	WI	1,177
20	Matt Gholden & Jill Pfaff	OR	1,077
21	Gene Knieling	OR	1,054
22	Patricia Kumher	TX	1,048
23	Todd Uran	OH	1,011
24	Billy Bounds	MD	1,006
25	John Imes	PA	1,005

YOUTH BOB Contest Points

1	Alexandra Reau	MI	3,734
2	Alex & Ryan McClish	NM	3,509
3	Bethany Brown	CT	3,225
4	Nathan Graybeal	PA	2,572
5	Hilary Wittrock	WA	2,395
6	Nathan & Samuel Lohrey	OH	2,032
7	Kevin Athey	MD	1,494
8	Adam & Megan McGinnis	OH	1,491
9	Lauren Dean	MD	1,484
10	Sarah Correll	IN	1,321
11	Meghan Hooper	CA	1,254
12	Steffi Woodfill	MN	1,097
13	Rachel Zimdars	WI	1,060
14	Emily Borgmann	MO	995
15	Katherine Spellmire	OH	975
16	Trevor Marquis	IL	770
17	Dylan Lape	PA	590
18	Lauren McDevitt	CA	589
19	Mackenzie & Madison Everett	MI	570
20	Brandon Moe	WI	546
21	Cole Simmons	OH	517
22	Anthony Mandile	MA	482
23	Cory Patton	LA	465
24	Brady & Aubrie Fields	TX	449
25	Matt Schroeder	NE	428

OPEN Rabbit of the Year Points

1	MI	Michael Smith	EM14	2,909
2	PA	Ron & Renee Russ	40TB	1,614
3	OH	Dennis, Barb & Megan Kline	KS92	1,031
4	CA	Scott Williamson	PTR	993
5	OH	Kevin Hooper	K657	948
6	OH	Dennis, Barb & Megan Kline	M586	869
7	PA	Aaron L Martin	M228	865
8	OH	Katie Bickelhaupt	KCHES	840
9	NC	Fred & Kathy Mullinax	KB2	830
10	OH	Kevin Hooper	K681	807
11	OH	Kevin Hooper	KS84	742
12	OH	Katie Bickelhaupt	KCHEER	553
13	CA	Scott Williamson	ACH	527
14	WA	Sarah Cleavenger	DDH5	508
15	CA	Scott Williamson	WAR	504
16	VA	Ricky Wood	L11	499
17	CA	Scott Williamson	QUA	493
18	CA	Scott Williamson	IMG	489
19	CA	Scott Williamson	INZ	480
20	KS	Richard Lehmann	D81	474
21	CA	Scott Williamson	JTN	474
22	TX	Patricia Kumher	MOLLY	470
23	MI	Michael Smith	EM6X	448
24	SD	Steve Blythe & Rita Stelzer	K546	446
25	SD	Steve Blythe & Rita Stelzer	K561	420

YOUTH Rabbit of the Year Points

1	MD	Lauren Dean	LB448	1,376
2	CT	Bethany Brown	HB16	1,293
3	MI	Alexandra Reau	19	1,140
4	MI	Alexandra Reau	X1	756
5	CT	Bethany Brown	HB7	725
6	CA	Meghan Hooper	M180	704
7	MI	Alexandra Reau	31	668
8	PA	Nathan Graybeal	6G6P	645
9	PA	Dylan Lape	K125	640
10	OH	Adam & Megan McGinnis	MB57	638
11	NM	Alex & Ryan McClish	BERT	629
12	WA	Hilary Wittrock	SPK	599
13	CT	Bethany Brown	702K	506
14	PA	Nathan Graybeal	6G9C	500
15	CT	Bethany Brown	P6KK	482
16	CT	Bethany Brown	JT	469
17	NM	Alex & Ryan McClish	BELA	460
18	IN	Sarah Correll	MA41	444
19	WA	Hilary Wittrock	RAM	436
20	PA	Nathan Graybeal	6G6O	422
21	OH	Adam & Megan McGinnis	MG87	418
22	TX	Jacob-Isreal Parkin	19ST	391
23	OH	Nathan & Samuel Lohrey	N43	389
24	NM	Alex & Ryan McClish	R264	379
25	OH	Nathan & Samuel Lohrey	J78	376

YOUTH TOTAL POINTS

1	NM	Alex & Ryan McClish	20,009	37
2	MI	Alexandra Reau	18,906	29
3	MD	Kevin Athey	16,427	43
4	WA	Hilary Wittrock	10,939	31
5	CT	Bethany Brown	10,500	52
6	OH	Nathan & Samuel Lohrey	10,433	32
7	PA	Nathan Graybeal	9,635	20
8	MI	Mackenzie & Madison Everett	7,715	25
9	IN	Sarah Correll	7,356	28
10	OH	Katherine Spellmire	6,018	23
11	OH	Adam & Megan McGinnis	5,242	13
12	MO	Emily Borgmann	5,145	18
13	MN	Steffi Woodfill	4,860	19
14	WI	Rachel Zimdars	4,681	22
15	OH	Quinn & Peyton Evans	4,646	28
16	WI	Brandon Moe	4,575	28
17	NY	Harold Smith III	4,381	13
18	MD	Lauren Dean	4,227	14
19	IL	Trevor Marquis	3,928	15
20	CA	Meghan Hooper	3,855	17
21	MA	Anthony Mandile	3,821	26
22	CA	Lauren McDevitt	3,174	15
23	CA	Nathan Womack	3,021	33
24	OH	Cole Simmons	2,866	11
25	MO	Jeff & Kimberly Deutsch	2,809	12
26	TX	Brady & Aubrie Fields	2,625	22
27	IL	Brittanie & Taylor Doyle & John Pavelchik	2,592	26
28	WI	Shane Hansen	2,483	14
29	MI	Samantha & Allison Bellairs	2,474	14
30	IN	Zac & Zayne Hunter	2,425	21
31	MD	Marissa Wells	2,416	8
32	PA	Natalie Schellhamer	2,406	16
33	MI	Michelle Meijer	2,398	17
34	PA	Elizabeth Wiltshire	2,343	22
35	NE	Matt Schroeder	2,334	19
36	FL	Kevin Garrison	2,271	20
37	CA	Tracy Albertoni	2,259	16
38	NE	Kristin Renk	2,075	15
39	WI	Matthew Gordon	2,063	19
40	NY	Caitlyn Hanlon	2,018	14
41	PA	Emily Shultz	1,951	21
42	AR	Mystina Swaim	1,948	15
43	MI	Sarah & Erin Hage	1,880	10
44	OH	Rebekah Bogan	1,868	19
45	LA	Cory Patton	1,814	11
46	IL	Andrew Craig	1,801	13
47	PA	Dylan Lape	1,787	18
48	WI	Victoria Voigt	1,723	13
49	IN	Lea Mills	1,698	12
50	NY	Vanessa Brey	1,664	10

YOUTH - Black Points

1	MI	Alexandra Reau	12434	29
2	NM	Alex & Ryan McClish	12399	37
3	CT	Bethany Brown	8421	51
4	WA	Hilary Wittrock	4552	30
5	OH	Nathan & Samuel Lohrey	3559	32
6	MI	Mackenzie & Madison Everett	3072	25
7	IN	Sarah Correll	2995	28
8	MD	Kevin Athey	2668	41
9	MN	Steffi Woodfill	2589	19
10	OH	Quinn & Peyton Evans	2010	28
11	OH	Katherine Spellmire	1766	23
12	PA	Nathan Graybeal	1672	14
13	CA	Meghan Hooper	1540	15
14	PA	Emily Shultz	1528	21
15	MO	Emily Borgmann	1504	18
16	PA	Danette Moore	1436	13
17	OH	Cole Simmons	1318	9
18	OH	Adam & Megan McGinnis	1216	13
19	IL	Trevor Marquis	1173	14
20	NE	Kristin Renk	1091	15
21	TX	Brady & Aubrie Fields	1064	19
22	WI	Brandon Moe	999	24
23	NE	Matt Schroeder	970	19
24	MO	Jeff & Kimberly Deutsch	949	12
25	MI	Sarah & Erin Hage	948	9

YOUTH - Blue Points

1	MI	Mackenzie & Madison Everett	3,794	25
2	MO	Emily Borgmann	3,086	18
3	PA	Nathan Graybeal	3,082	20
4	WA	Hilary Wittrock	2,772	30
5	NM	Alex & Ryan McClish	2,005	31
6	CA	Meghan Hooper	1,879	17
7	PA	Elizabeth Wiltshire	1,792	22
8	MI	Samantha & Allison Bellairs	1,452	14
9	OH	Adam & Megan McGinnis	1,346	13
10	IL	Andrew Craig	1,327	13
11	MI	Alexandra Reau	1,272	25
12	NE	Matt Schroeder	1,130	16
13	TX	Brady & Aubrie Fields	924	20
14	CA	Nathan Womack	903	22
15	OH	Katherine Spellmire	769	23
16	IL	Trevor Marquis	741	15
17	IL	B & T Doyle & J Pavelchik	709	26
18	CA	Clinton Kafka	669	15
19	WI	Brandon Moe	662	20
20	MO	Jeff & Kimberly Deutsch	656	12
21	MN	Steffi Woodfill	649	16
22	NY	Vanessa Brey	587	10
23	KS	Claire Carlson	482	7
24	OH	Quinn & Peyton Evans	457	25
25	WI	Matthew Gordon	456	17

YOUTH - Chocolate Points

1	MD	Kevin Athey	13,633	43
2	NM	Alex & Ryan McClish	3,819	37
3	MI	Michelle Meijer	2,398	17
4	IN	Sarah Correll	2,208	28
5	NY	Harold Smith III	1,897	13
6	IN	Zac & Zayne Hunter	1,793	21
7	PA	Natalie Schellhamer	1,606	15
8	CA	Tracy Albertoni	1,296	11
9	WI	Rachel Zimdars	1,191	20
10	PA	W. Raymond Moore	1,185	14
11	OH	Rebekah Bogan	1,049	17
12	MI	Samantha & Allison Bellairs	883	14
13	OH	Quinn & Peyton Evans	829	28
14	MO	Jeff & Kimberly Deutsch	801	12
15	WI	Brandon Moe	796	22
16	OH	Cole Simmons	700	11
17	CA	Kerri Alaimo	686	18
18	CA	Nathan Womack	645	23
19	WI	Matthew Gordon	630	10
20	TX	Brady & Aubrie Fields	607	14
21	MI	Mackenzie & Madison Everett	607	19
22	IN	Jeremy Harshbarger	555	9
23	AR	Mystina Swaim	507	14
24	WI	Shane Hansen	502	13
25	IN	Caitlynn Strobel	476	9

YOUTH - Steel Points

1	MI	Alexandra Reau	1,689	28
2	CT	Bethany Brown	1,576	45
3	PA	Dylan Lape	1,525	18
4	MA	Anthony Mandile	1,193	26
5	NY	Caitlyn Hanlon	782	14
6	LA	Cory Patton	769	9
7	WI	Brandon Moe	649	23
8	OH	Quinn & Peyton Evans	642	27
9	MI	Sarah & Erin Hage	594	10
10	OH	Cole Simmons	582	9
11	MO	Emily Borgmann	555	9
12	TX	Jacob-Isreal Parkin	537	11
13	CA	Nathan Womack	529	31
14	IL	Trevor Marquis	527	14
15	WI	Katherine Leverich	465	4
16	WI	Victoria Voigt	453	12
17	CA	Lauren McDevitt	442	9
18	OH	Rebekah Bogan	438	11
19	WI	Shane Hansen	421	14
20	OH	Katherine Spellmire	398	12
21	FL	Kevin Garrison	368	13
22	PA	Nathan Graybeal	361	9
23	AR	Mystina Swaim	345	14
24	IL	B & T Doyle & J Pavelchik	342	19
25	IN	Lea Mills	278	9

YOUTH - Gray Points

1	MD	Lauren Dean	3,646	14
2	WA	Hilary Wittrock	2,874	29
3	OH	Adam & Megan McGinnis	2,313	13
4	CA	Lauren McDevitt	2,194	15
5	IN	Sarah Correll	1,833	28
6	WI	Rachel Zimdars	1,773	21
7	MI	Alexandra Reau	1,679	26
8	OH	Katherine Spellmire	1,655	22
9	WI	Brandon Moe	1,431	22
10	PA	Daulton Lape	1,393	18
11	FL	Kevin Garrison	1,004	20
12	NY	Caitlyn Hanlon	926	14
13	LA	Cory Patton	851	9
14	NM	Alex & Ryan McClish	764	18
15	NY	Vanessa Brey	682	10
16	WI	Shane Hansen	670	13
17	MD	Marissa Wells	645	8
18	MN	Steffi Woodfill	612	9
19	IN	Lea Mills	555	12
20	PA	Nathan Graybeal	546	14
21	IL	Haley Craig	529	11
22	IL	B & T Doyle & J Pavelchik	515	20
23	NY	Alexandra "Lulu" Riley	459	6
24	SC	James Brewer	450	8
25	MI	Hayley Reneberg	385	6

YOUTH - Tortoise Points

1	OH	Nathan & Samuel Lohrey	6,874	32
2	PA	Nathan Graybeal	3,974	19
3	MI	Alexandra Reau	1,787	28
4	WI	Rachel Zimdars	1,717	21
5	IL	Trevor Marquis	1,365	13
6	MD	Scott Sustersich	1,161	12
7	NY	Harold Smith III	1,142	13
8	OH	Katherine Spellmire	1,121	23
9	MN	Steffi Woodfill	1,010	18
10	MA	Anthony Mandile	995	19
11	NM	Alex & Ryan McClish	958	35
12	PA	Breanna Brokaw	889	8
13	IN	Zac & Zayne Hunter	632	20
14	LA	Zoe Patton	566	9
15	AR	Mystina Swaim	514	15
16	OH	Quinn & Peyton Evans	512	21
17	MD	Marissa Wells	470	8
18	PA	Natalie Schellhamer	436	11
19	WA	Hilary Wittrock	370	18
20	OH	Nathan Lohrey	361	1
21	IL	B & T Doyle & J Pavelchik	359	24
22	TX	Carson Kabela	346	8
23	WI	Shane Hansen	339	11
24	NE	Kristin Renk	325	14
25	OH	Maddy, Anna & Molly Paul	313	10

OPEN TOTAL POINTS

1	CA	Scott Williamson	29,573	60
2	WI	Dan & Theresa Schwandt	21,746	31
3	WA	Pete & Debra Nelsen	20,136	26
4	MI	Kristy Hume	20,081	36
5	MI	Michael Smith	19,041	22
6	VA	Ricky Wood	18,714	38
7	OH	Dennis, Barb & Megan Kline	17,696	29
8	OH	Kevin Hooper	15,741	9
9	OH	Todd Uran	13,434	30
10	OH	Katie Bickelhaupt	13,083	27
11	PA	Ron & Renee Russ	12,986	19
12	OH	Phil, Sara, Cody & Dan Lape	12,015	28
13	OH	Allan, Adrienne & Mac Gerhart	11,916	29
14	IA	Eric & Sharon Mixdorf	11,354	26
15	PA	Aaron L Martin	11,228	23
16	WA	Sarah Cleavenger	9,076	37
17	KS	Bob Bergene	8,769	26
18	SD	James Rydell	8,432	19
19	NC	Fred & Kathy Mullinax	8,189	21
20	OR	Matt Gholden & Jill Pfaff	7,438	29
21	CA	Jim & Fran Schettler	7,126	25
22	NM	Christina Frank	7,091	8
23	OH	Suzanne Wilch	6,848	33
24	SD	Steve Blythe & Rita Stelzer	6,535	16
25	OH	Beth Oelker	6,321	21
26	OR	Gene Knieling	6,012	17
27	MI	Carlene Bell	5,993	25
28	MD	Billy Bounds	5,842	16
29	MI	Janet Bowers	5,712	22
30	WI	Valerie Worzella	5,657	12
31	PA	John Imes	5,533	21
32	WA	Jean Harris	5,452	26
33	MI	Herb Six	4,530	21
34	OH	Shelly Thompson	4,135	26
35	KS	Richard Lehmann	4,105	16
36	WI	Warren Wiltman	4,050	11
37	CA	Fred & Helen Schmall	3,906	20
38	TX	Patricia Kumher	3,790	12
39	PA	Cale Kunick	3,754	11
40	FL	Kennard & Betty Henley	3,598	23
41	IN	Kelly & Glenda Cummings	3,583	11
42	WI	Darrell, Karen & Tony Gates	3,544	10
43	TN	Silas & Marge Drake	3,333	43
44	LA	Lynn Hebert	3,275	17
45	OH	Stuart & Becky Canfield	3,134	3
46	CA	Elizabeth Bell	3,126	22
47	TX	Kimberly Patrick	3,017	17
48	MI	Henry & Donna Carpenter	2,979	25
49	WV	Penn & Sue Peters	2,949	16
50	TX	Kim Folger	2,884	17

OPEN - Black Points

1	CA	Scott Williamson	14,423	60
2	MI	Michael Smith	8,135	22
3	MI	Kristy Hume	8,126	36
4	PA	Ron & Renee Russ	7,514	19
5	OH	Allan, Adrienne & Mac Gerhart	6,870	29
6	OH	Kevin Hooper	6,306	9
7	WA	Sarah Cleavenger	5,370	36
8	OH	Dennis, Barb & Megan Kline	5,316	29
9	WI	Dan & Theresa Schwandt	4,958	30
10	NM	Christina Frank	4,874	8
11	PA	Aaron L Martin	4,810	22
12	IA	Eric & Sharon Mixdorf	4,281	25
13	WA	Pete & Debra Nelsen	4,122	25
14	WI	Valerie Worzella	4,043	12
15	VA	Ricky Wood	3,405	37
16	NC	Fred & Kathy Mullinax	3,346	21
17	TX	Patricia Kumher	3,023	12
18	WI	Darrell, Karen & Tony Gates	2,921	10
19	OH	Katie Bickelhaupt	2,829	25
20	OH	Todd Uran	2,792	28
21	OH	Phil, Sara, Cody & Dan Lape	2,775	27
22	OH	Suzanne Wilch	2,660	32
23	KS	Richard Lehmann	2,493	14
24	SD	James Rydell	2,078	18
25	OR	Gene Knieling	1,922	15

OPEN - Blue Points

1	CA	Scott Williamson	11,795	60
2	WA	Pete & Debra Nelsen	10,020	26
3	MI	Michael Smith	7,167	22
4	MI	Kristy Hume	4,330	36
5	KS	Bob Bergene	4,106	23
6	PA	Aaron L Martin	3,779	23
7	OH	Dennis, Barb & Megan Kline	3,773	28
8	WA	Sarah Cleavenger	3,315	36
9	WA	Jean Harris	2,809	26
10	OH	Allan, Adrienne & Mac Gerhart	2,583	29
11	MI	Janet Bowers	2,524	21
12	OR	Gene Knieling	2,450	16
13	IA	Eric & Sharon Mixdorf	2,235	24
14	MI	Charles Sayles	2,162	14
15	CA	Jim & Fran Schettler	1,772	24
16	MO	Gary Clark	1,675	13
17	WI	Valerie Worzella	1,590	12
18	OH	Phil, Sara, Cody & Dan Lape	1,581	25
19	CA	Elizabeth Bell	1,550	20
20	OH	Todd Uran	1,539	29
21	OH	Kevin Hooper	1,523	9
22	OH	Suzanne Wilch	1,423	29
23	SD	James Rydell	1,412	14
24	VA	Ricky Wood	1,409	37
25	MI	Carlene Bell	1,403	21

OPEN - Chocolate Points

1	VA	Ricky Wood	5,733	37
2	OH	Phil, Sara, Cody & Dan Lape	3,731	28
3	MI	Henry & Donna Carpenter	2,979	25
4	OH	Stuart & Becky Canfield	2,377	3
5	AL	Don Burchfield	2,023	15
6	PA	Aaron L Martin	1,776	23
7	FL	Kennard & Betty Henley	1,694	23
8	OH	Beth Oelker	1,686	20
9	SD	James Rydell	1,569	16
10	MI	Carlene Bell	1,556	23
11	WA	Pete & Debra Nelsen	1,477	24
12	MA	Pam Dunning	1,441	17
13	OH	Hilary Przybylowicz-Hoak	1,426	10
14	WI	Dan & Theresa Schwandt	1,394	19
15	SD	Steve Blythe & Rita Stelzer	1,301	15
16	CA	Jim & Fran Schettler	1,266	25
17	OH	Shelly Thompson	1,254	25
18	KS	Bob Bergene	1,196	24
19	IN	Wilbur Williamson	1,113	12
20	OH	Kevin Hooper	1,051	9
21	TX	Kimberly Patrick	941	17
22	WV	Penn & Sue Peters	928	16
23	PA	Ron & Renee Russ	919	16
24	MI	Janet Bowers	867	17
25	OH	Suzanne Wilch	780	30

OPEN - Steel Points

1	WI	Dan & Theresa Schwandt	4,275	27
2	OH	Dennis, Barb & Megan Kline	3,231	29
3	OH	Shelly Thompson	2,863	26
4	NC	Fred & Kathy Mullinax	2,073	21
5	OH	Kevin Hooper	1,990	9
6	OH	Phil, Sara, Cody & Dan Lape	1,744	17
7	SD	Steve Blythe & Rita Stelzer	1,555	14
8	PA	Ron & Renee Russ	1,540	19
9	PA	John Imes	1,424	21
10	MI	Janet Bowers	1,423	22
11	OH	Allan, Adrienne & Mac Gerhart	1,233	28
12	TN	Silas & Marge Drake	1,169	38
13	OH	Beth Oelker	1,041	21
14	OR	Anthony Campbell	992	25
15	MI	Herb Six	988	21
16	CA	Fred & Helen Schmall	926	20
17	LA	Steve & Sherry Patton	923	8
18	MI	Carlene Bell	833	16
19	MD	Billy Bounds	812	15
20	MA	Lynne Mandile	809	14
21	DE	Hero Wolters	796	8
22	FL	William & Tina Garrison, Sr.	769	16
23	PA	Cale Kunick	564	11
24	MI	Edward McKinley	498	11
25	OR	Matt Gholden & Jill Pfaff	495	19

OPEN - Gray Points

1	OH	Katie Bickelhaupt	10,072	27
2	MI	Kristy Hume	7,104	36
3	OH	Dennis, Barb & Megan Kline	4,657	29
4	WA	Pete & Debra Nelsen	4,508	26
5	MD	Billy Bounds	4,341	16
6	WI	Dan & Theresa Schwandt	4,204	30
7	VA	Ricky Wood	3,934	33
8	OH	Kevin Hooper	3,235	9
9	OH	Todd Uran	3,109	29
10	IN	Kelly & Glenda Cummings	3,099	11
11	MI	Michael Smith	2,946	22
12	PA	Ron & Renee Russ	2,364	19
13	OH	Phil, Sara, Cody & Dan Lape	2,184	28
14	LA	Lynn Hebert	2,139	17
15	OH	Suzanne Wilch	1,985	31
16	OR	Matt Gholden & Jill Pfaff	1,946	27
17	MI	Carlene Bell	1,568	23
18	PA	John Imes	1,363	18
19	NC	Fred & Kathy Mullinax	1,320	21
20	IN	Stanley Goeglein	1,238	6
21	WI	Melody Stremkowski	1,119	10
22	MI	Herb Six	1,116	19
23	PA	Cale Kunick	999	10
24	LA	Yvonne Hebert	939	17
25	MI	Janet Bowers	878	19

OPEN - Tortoise Points

1	WI	Dan & Theresa Schwandt	6,504	31
2	OH	Todd Uran	5,682	30
3	VA	Ricky Wood	4,233	38
4	IA	Eric & Sharon Mixdorf	3,561	26
5	SD	James Rydell	3,373	19
6	CA	Scott Williamson	2,193	48
7	SD	Steve Blythe & Rita Stelzer	1,999	16
8	CA	Jim & Fran Schettler	1,765	23
9	OR	Matt Gholden & Jill Pfaff	1,730	25
10	WA	Jean Harris	1,540	26
11	OH	Kevin Hooper	1,536	7
12	OH	Beth Oelker	1,358	21
13	OH	Allan, Adrienne & Mac Gerhart	1,230	27
14	KS	Bob Bergene	1,216	16
15	PA	John Imes	1,142	20
16	LA	Lynn Hebert	1,136	17
17	LA	Yvonne Hebert	1,018	17
18	MA	Paul Jurgelonis	844	21
19	FL	Dale Grabenbauer	832	14
20	VA	Susan Loan	792	11
21	IN	Kelli Slack	762	10
22	OH	Stuart & Becky Canfield	757	3
23	FL	Marvin Cummings	741	13
24	IL	Cathern Hart	728	4
25	IA	Dennis & Karlene McAtee	666	10

YOUTH SHOW REPORTS

<u>3/17/2007</u>	Emerald Empire RBA - Corvallis, OR - 1 Dutch by 1 Exh ~ BOB - Black SD non-member aaa: ~ BOS - ~ Black: 1 SD non-member aaa - Blue: - Choc: - Tort: - Steel: - Gray:
<u>4/1/2007</u>	Midwest Trailblazers RC - sedalia, MO - 24 Dutch by 3 Exh ~ BOB - Blue SD Emily Borgmann: ~ BOS - Steel JB Jeff & Kimberly Deutsch ~ Black: 7 JD Emily Borgmann - Blue: 8 SD Emily Borgmann - Choc: 6 SD Jeff & Kimberly Deutsch - Tort: - Steel: 2 JD Jeff & Kimberly Deutsch - Gray: 1 JD Jeff & Kimberly Deutsch
<u>4/28/2007</u>	Mid-City RC - Yankton, SD - 23 Dutch by 6 Exh ~ BOB - Black JB Matt Schroeder: ~ BOS - Blue JD Matt Schroeder ~ Black: 7 JB Matt Schroeder - Blue: 8 JB Matt Schroeder - Choc: 5 JD Matt Schroeder - Tort: 1 SB non-member aaa - Steel: - Gray: 2 SD non-member aaa
<u>6/9/2007</u>	Kansas State RBA - Hutchinson, KS - 25 Dutch by 6 Exh ~ BOB - Gray JD Tucker & Reese David: ~ BOS - Blue SB non-member aaa ~ Black: 5 SB Tucker & Reese David - Blue: 8 SB non-member aaa - Choc: 4 JB Tucker & Reese David - Tort: 4 JB non-member aaa - Steel: 1 SB non-member aaa - Gray: 3 JD Tucker & Reese David
<u>6/29/2007</u>	Brockton Fair - Brockton, MA - 16 Dutch by 6 Exh ~ BOB - Steel JD Anthony Mandile: ~ BOS - Black SB Anthony Mandile ~ Black: 5 SB Anthony Mandile - Blue: 2 SB Anthony Mandile - Choc: 2 SB non-member aaa - Tort: 1 SD Anthony Mandile - Steel: 2 JD Anthony Mandile - Gray: 2 SD non-member aaa
<u>7/28/2007</u>	Lebanon Fair - Lebanon, PA - 60 Dutch by 15 Exh ~ BOB - Black SD Danette Moore: ~ BOS - Gray SB Daulton Lape ~ Black: 17 SD Danette Moore - Blue: 9 SB non-member aaa - Choc: 6 JB W. Raymond Moore - Tort: 12 JB non-member aaa - Steel: 8 SB Dylan Lape - Gray: 8 SB Daulton Lape
<u>8/11/2007</u>	Howard County Fair - West Friendship, MD - 79 Dutch by 15 Exh ~ BOB - Chocolate JD Kevin Athey: ~ BOS - Black JB Kevin Athey ~ Black: 23 JB Kevin Athey - Blue: 4 JD non-member aaa - Choc: 19 JD Kevin Athey - Tort: 21 SB Scott Sustersich - Steel: - Gray: 12 SB non-member aaa
<u>8/12/2007</u>	Rehoboth Fair - Rehoboth, MA - 21 Dutch by 2 Exh ~ BOB - Black JB non-member aaa: ~ BOS - Blue SD Anthony Mandile ~ Black: 8 JB non-member aaa - Blue: - Choc: 2 JD Anthony Mandile - Tort: 4 SD Anthony Mandile - Steel: 3 JD Anthony Mandile - Gray: 1 JD Anthony Mandile
<u>8/15/2007</u>	MISSOURI STATE FAIR - SEDALIA, MO - 38 Dutch by 2 Exh ~ BOB - Black JB Jeff & Kimberly Deutsch: ~ BOS - Chocolate JD Jeff & Kimberly Deutsch ~ Black: 16 JD Amber Engelbrecht - Blue: 8 JD Jeff & Kimberly Deutsch - Choc: 9 JD Jeff & Kimberly Deutsch - Tort: - Steel: 1 JB Jeff & Kimberly Deutsch - Gray: 4 SD Jeff & Kimberly Deutsch
<u>8/18/2007</u>	NORTHERN EXPOSURE R&CC - SUPERIOR, WI - Dutch by Exh ~ BOB - Blue JB Logan Sclavi: ~ BOS - Black SD Brandon Moe ~ Black: 3 SD Brandon Moe - Blue: 1 JB Logan Sclavi - Choc: 3 SB Logan Sclavi - Tort: 2 JB Logan Sclavi - Steel: 1 SD Brandon Moe - Gray: 2 SD Brandon Moe
<u>9/8/2007</u>	Indiana State RBA - Indianapolis, IN - 52 Dutch by 11 Exh ~ BOB - Gray SB Sarah Correll: ~ BOS - Blue SD Caitlynn Strobel ~ Black: 16 SD Sarah Correll - Blue: 5 JB non-member aaa - Choc: 18 JB Sarah Correll - Tort: 6 SB Zac & Zayne Hunter - Steel: 1 SB Lea Mills - Gray: 6 SB Sarah Correll
<u>9/8/2007</u>	Mid Michigan RBA - Ionia, MI - 63 Dutch by 8 Exh ~ BOB - Black SD Alexandra Reau: ~ BOS - Blue SB Samantha & Allison Bellairs ~ Black: 21 SD Alexandra Reau - Blue: 16 SB Samantha & Allison Bellairs - Choc: 14 JB Michelle Meijer - Tort: 5 JD Alexandra Reau - Steel: 2 SD Alexandra Reau - Gray: 5 SB Alexandra Reau
<u>9/8/2007</u>	Blue Ridge RCC - Charles Town, WV - 18 Dutch by 1 Exh ~ BOB - Chocolate JD Kevin Athey: ~ BOS - Chocolate SB Kevin Athey ~ Black: - Blue: - Choc: 15 JD Kevin Athey - Tort: - Steel: - Gray:
<u>9/9/2007</u>	Portsmouth RBA - Piketon, OH - 27 Dutch by 5 Exh ~ BOB - Black JD Nathan & Samuel Lohrey: ~ BOS - Black JB Quinn & Peyton Evans ~ Black: 9 JD Nathan & Samuel Lohrey - Blue: 4 JD Quinn & Peyton Evans - Choc: 4 JD Quinn & Peyton Evans - Tort: 7 JD Nathan & Samuel Lohrey - Steel: - Gray: 2 SD non-member aaa
<u>9/9/2007</u>	Portsmouth RBA - Piketon, OH - 26 Dutch by 5 Exh ~ BOB - Black JD Nathan & Samuel Lohrey: ~ BOS - Tortoise SB Nathan & Samuel Lohrey ~ Black: 9 JD Nathan & Samuel Lohrey - Blue: 4 JD Quinn & Peyton Evans - Choc: 4 JB Quinn & Peyton Evans - Tort: 6 SB Nathan & Samuel Lohrey - Steel: 1 JD Quinn & Peyton Evans - Gray: 2 SD non-member aaa
<u>9/9/2007</u>	Mid Michigan RBA - Ionia, MI - 43 Dutch by 4 Exh ~ BOB - Gray JB Alexandra Reau: ~ BOS - Blue SD Mackenzie & Madison Everett ~ Black: 19 JB Rachel Ehnis - Blue: 10 SB Mackenzie & Madison Everett - Choc: - Tort: 5 JB Alexandra Reau - Steel: 3 SB Alexandra Reau - Gray: 5 JB Alexandra Reau
<u>9/15/2007</u>	Permian Basin Fair & Expo - Odessa, TX - 10 Dutch by 1 Exh ~ BOB - Blue SD Brady & Aubrie Fields: ~ BOS - Blue JB Brady & Aubrie Fields ~ Black: 2 JB Brady & Aubrie Fields - Blue: 4 SD Brady & Aubrie Fields - Choc: 4 SD Brady & Aubrie Fields - Tort: - Steel: - Gray:
<u>9/15/2007</u>	LIMA RBA - LIMA, OH - 36 Dutch by 5 Exh ~ BOB - Gray SB Adam & Megan McGinnis: ~ BOS - Chocolate JD Rebekah Bogan ~ Black: 14 JB Quinn & Peyton Evans - Blue: 4 SD Quinn & Peyton Evans - Choc: 4 JD Rebekah Bogan - Tort: 2 SD Quinn & Peyton Evans - Steel: 5 SD Adam & Megan McGinnis - Gray: 7 SB Adam & Megan McGinnis
<u>9/15/2007</u>	NIAGARA FRONTIER RC - HAMBURG, NY - 8 Dutch by 3 Exh ~ BOB - Black SB Nick Cazer: ~ BOS - Blue SD Nick Cazer ~ Black: 5 SB Nick Cazer - Blue: - Choc: - Tort: - Steel: 1 JD non-member aaa - Gray:
<u>9/21/2007</u>	TRI-STATE FAIR & RODEO - AMARILLO, TX - 15 Dutch by 7 Exh ~ BOB - Black SB non-member aaa: ~ BOS - Black SD non-member aaa ~ Black: 7 SB non-member aaa - Blue: 1 SD non-member aaa - Choc: 4 SB non-member aaa - Tort: - Steel: 3 SB non-member aaa - Gray:
<u>9/22/2007</u>	South Dakota RBA - Aberdeen, SD - 8 Dutch by 3 Exh ~ BOB - Black SB Matt Schroeder: ~ BOS - Black JD Matt Schroeder ~ Black: 5 SB Matt Schroeder - Blue: 3 JD Matt Schroeder - Choc: - Tort: - Steel: - Gray:
<u>9/22/2007</u>	Portage County R&CBA - Randolph, OH - 6 Dutch by 3 Exh ~ BOB - Gray JD Naomi Wisniewski: ~ BOS - Chocolate SB non-member aaa ~ Black: 1 SD non-member aaa - Blue: - Choc: 3 SB non-member aaa - Tort: - Steel: - Gray: 2 JD Naomi Wisniewski
<u>9/22/2007</u>	Portage County R&CBA - Randolph, OH - 3 Dutch by 2 Exh ~ BOB - Gray JD Naomi Wisniewski: ~ BOS - Gray JB Naomi Wisniewski ~ Black: 1 SB non-member aaa - Blue: - Choc: - Tort: - Steel: - Gray: 2 JD Naomi Wisniewski
<u>9/22/2007</u>	Clark County Hippy Hop 4-H RC - Charlestown, IN - 23 Dutch by 3 Exh ~ BOB - Black JB non-member aaa: ~ BOS - Gray JD non-member aaa ~ Black: 7 JB non-member aaa - Blue: 4 JB non-member aaa - Choc: - Tort: 4 SD non-member aaa - Steel: - Gray: 8 JB non-member aaa

You Can't Beat The Dutch

<u>9/22/2007</u>	Clark County Hippy Hop 4-H RC - Charlestown, IN - 23 Dutch by 3 Exh ~ BOB - Blue JD non-member aaa: ~ BOS - Black SB non-member aaa ~ Black: 7 SB non-member aaa - Blue: 4 JD non-member aaa - Choc: - Tort: 4 JD non-member aaa - Steel: - Gray: 8 SB non-member aaa
<u>9/29/2007</u>	RABBIT PRODUCERS OF SANTA CLARA VALLEY - WATSONVILLE, CA - 18 Dutch by 5 Exh ~ BOB - Chocolate JD Kerri Alaimo: ~ BOS - Black SB Spencer Downey ~ Black: 4 SB Spencer Downey - Blue: 2 JD Taylor Marie Wade - Choc: 7 JD Kerri Alaimo - Tort: 1 JD Spencer Downey - Steel: - Gray: 2 JB Lauren McDevitt
<u>9/29/2007</u>	RABBIT PRODUCERS OF SANTA CLARA VALLEY - WATSONVILLE, CA - 17 Dutch by 5 Exh ~ BOB - Black JB Kerri Alaimo: ~ BOS - Chocolate JD Kerri Alaimo ~ Black: 4 JB Kerri Alaimo - Blue: 2 JD Taylor Marie Wade - Choc: 6 JD Kerri Alaimo - Tort: 1 JD Spencer Downey - Steel: - Gray: 2 JB Lauren McDevitt
<u>9/30/2007</u>	NY R&CBA - Syracuse, NY - 44 Dutch by 9 Exh ~ BOB - Black JD John F Stenson: ~ BOS - Gray SB John F Stenson ~ Black: 11 JD John F Stenson - Blue: 11 JD Harry Brokaw - Choc: 10 JD John F Stenson - Tort: 6 JD Breanna Brokaw - Steel: 1 SB John F Stenson - Gray: 5 JD John F Stenson
<u>10/6/2007</u>	Central Valley RBA - Hanford, CA - 23 Dutch by 7 Exh ~ BOB - Blue JD Nathan Womack: ~ BOS - Black SB Nathan Womack ~ Black: 6 JD Nathan Womack - Blue: 5 JD Nathan Womack - Choc: 6 SD non-member aaa - Tort: 2 SD non-member aaa - Steel: 1 SD Nathan Womack - Gray: 3 JD non-member aaa
<u>10/6/2007</u>	Central Valley RBA - Hanford, CA - 23 Dutch by 7 Exh ~ BOB - Blue JD Nathan Womack: ~ BOS - Tortoise SB non-member aaa ~ Black: 6 SD Nathan Womack - Blue: 5 JD Nathan Womack - Choc: 6 SD non-member aaa - Tort: 2 SB non-member aaa - Steel: 1 SD Nathan Womack - Gray: 3 JD non-member aaa
<u>10/6/2007</u>	Borderline RC - Cambridge, MN - 35 Dutch by 4 Exh ~ BOB - Black JB Steffi Woodfill: ~ BOS - Tortoise SD Steffi Woodfill ~ Black: 10 JB Steffi Woodfill - Blue: 6 SB Steffi Woodfill - Choc: 8 JB Matthew Gordon - Tort: 4 SB Steffi Woodfill - Steel: 1 SD Brandon Moe - Gray: 6 SD Steffi Woodfill
<u>10/6/2007</u>	Phoenix RBA - Buckeye, AZ - 40 Dutch by 6 Exh ~ BOB - Black SD Alex & Ryan McClish: ~ BOS - Chocolate SB non-member aaa ~ Black: 16 SD Alex & Ryan McClish - Blue: 4 SD Alex & Ryan McClish - Choc: 15 SD non-member aaa - Tort: - Steel: - Gray: 1 SD non-member aaa
<u>10/6/2007</u>	Phoenix RBA - Buckeye, AZ - 40 Dutch by 6 Exh ~ BOB - Black SD Alex & Ryan McClish: ~ BOS - Black JB Alex & Ryan McClish ~ Black: 16 SD Alex & Ryan McClish - Blue: 4 JB Alex & Ryan McClish - Choc: 15 JB Alex & Ryan McClish - Tort: 4 JD Alex & Ryan McClish - Steel: - Gray: 1 SD non-member aaa
<u>10/6/2007</u>	IOWA STATE DUTCH RC - DES MOINES, IA - Dutch by Exh ~ BOB - Black SB Kristin Renk: ~ BOS - Chocolate JD non-member aaa ~ Black: 10 SB Kristin Renk - Blue: 4 SD Kristin Renk - Choc: 7 JD non-member aaa - Tort: 5 JB non-member aaa - Steel: 2 SB Kristin Renk - Gray: 2 JB non-member aaa
<u>10/6/2007</u>	TULSA STATE FAIR - TULSA, OK - 42 Dutch by 9 Exh ~ BOB - Black JD Jessica Showalter: ~ BOS - Black JB Tucker & Reese David ~ Black: 13 JD Jessica Showalter - Blue: 4 SD Natalie Hines - Choc: 8 SD Natalie Hines - Tort: 9 SB Mystina Swaim - Steel: 4 SB Mystina Swaim - Gray: 4 SD Tucker & Reese David
<u>10/13/2007</u>	Louisiana RBA, Inc - Alexandria, LA - 42 Dutch by 13 Exh ~ BOB - Gray JB non-member aaa: ~ BOS - Gray JD non-member aaa ~ Black: 12 JB non-member aaa - Blue: 4 SB non-member aaa - Choc: 5 SD Zoe Patton - Tort: 8 JB Zoe Patton - Steel: 6 SD Cory Patton - Gray: 7 JB non-member aaa
<u>10/13/2007</u>	Louisiana RBA, Inc - Alexandria, LA - 43 Dutch by 13 Exh ~ BOB - Steel SD Cory Patton: ~ BOS - Gray JB non-member aaa ~ Black: 13 JD non-member aaa - Blue: 4 SB Drew Patton - Choc: 5 SD Zoe Patton - Tort: 8 SB Zoe Patton - Steel: 6 SD Cory Patton - Gray: 7 SD non-member aaa
<u>10/21/2007</u>	Tuscarawas CRBA - Dover, OH - 8 Dutch by 5 Exh ~ BOB - Black SD non-member aaa: ~ BOS - Black SB non-member aaa ~ Black: 6 SD non-member aaa - Blue: 1 JB non-member aaa - Choc: 1 SD non-member aaa - Tort: - Steel: - Gray:
<u>10/21/2007</u>	Central PA RBA - Rock Springs, PA - 84 Dutch by 9 Exh ~ BOB - Chocolate SD Kevin Athey: ~ BOS - Gray SB Lauren Dean ~ Black: 17 JD Nathan Graybeal - Blue: 8 JB Nathan Graybeal - Choc: 18 SD Kevin Athey - Tort: 12 SB Nathan Graybeal - Steel: 10 JD Nathan Graybeal - Gray: 19 SD Lauren Dean
<u>10/21/2007</u>	Tri-Co RC of PA - Rock Springs, PA - 85 Dutch by 9 Exh ~ BOB - Gray SD Lauren Dean: ~ BOS - Chocolate SB Kevin Athey ~ Black: 17 JD Nathan Graybeal - Blue: 8 SD Marissa Wells - Choc: 19 SB Kevin Athey - Tort: 12 SB Nathan Graybeal - Steel: 10 JD Nathan Graybeal - Gray: 19 SD Lauren Dean
<u>10/27/2007</u>	San Antonio RBA - Sequin, TX - 8 Dutch by 2 Exh ~ BOB - Gray SD non-member aaa: ~ BOS - Chocolate SB non-member aaa ~ Black: 2 SD non-member aaa - Blue: 3 SB non-member aaa - Choc: 1 SB non-member aaa - Tort: - Steel: 1 SD non-member aaa - Gray: 1 SD non-member aaa
<u>10/27/2007</u>	San Antonio RBA - Sequin, TX - 3 Dutch by 1 Exh ~ BOB - Chocolate SB non-member aaa: ~ BOS - Black SD non-member aaa ~ Black: 2 SD non-member aaa - Blue: - Choc: 1 SB non-member aaa - Tort: - Steel: - Gray:
<u>10/27/2007</u>	Monroe County RBA - Waterloo, IL - 20 Dutch by 3 Exh ~ BOB - Black SB non-member aaa: ~ BOS - Steel JD Lydia & Natalie Stemmler ~ Black: 8 SB non-member aaa - Blue: 7 JB non-member aaa - Choc: - Tort: 1 SB Brittanie, Taylor, John Doyle & Pavelchik - Steel: 2 JD Lydia & Natalie Stemmler - Gray: 2 SB Brittanie, Taylor, John Doyle & Pavelchik
<u>10/27/2007</u>	Monroe County RBA - Waterloo, IL - 20 Dutch by 3 Exh ~ BOB - Black SB non-member aaa: ~ BOS - Black SD Lydia & Natalie Stemmler ~ Black: 8 SB non-member aaa - Blue: 7 SB non-member aaa - Choc: - Tort: 1 SB Brittanie, Taylor, John Doyle & Pavelchik - Steel: 2 JB Brittanie, Taylor, John Doyle & Pavelchik - Gray: 2 SB Brittanie, Taylor, John Doyle & Pavelchik
<u>10/27/2007</u>	NORTH WEST RB - MONROE, WA - Dutch by Exh ~ BOB - Blue JD Autumn Dennistoun: ~ BOS - Black SB Autumn Dennistoun ~ Black: 6 SB Autumn Dennistoun - Blue: 4 JD Autumn Dennistoun - Choc: 3 JB non-member aaa - Tort: - Steel: 2 SD non-member aaa - Gray:
<u>10/27/2007</u>	RIO GRANDE VALLEY RA - BELEN, NM - 67 Dutch by 10 Exh ~ BOB - Chocolate JB Alex & Ryan McClish: ~ BOS - Black JD Alex & Ryan McClish ~ Black: 30 JD Alex & Ryan McClish - Blue: 8 SD Alex & Ryan McClish - Choc: 22 JB Alex & Ryan McClish - Tort: 3 JD McKenna Carmichael - Steel: 1 JB Brady & Aubrie Fields - Gray: 3 SD Alex & Ryan McClish
<u>10/27/2007</u>	TOTAH RBA - BELEN, NM - 64 Dutch by 11 Exh ~ BOB - Black JB non-member aaa: ~ BOS - Black JD Alex & Ryan McClish ~ Black: 30 JB non-member aaa - Blue: 8 SD Alex & Ryan McClish - Choc: 19 JB Kellis Carmichael - Tort: 3 JD McKenna Carmichael - Steel: 1 JB Brady & Aubrie Fields - Gray: 3 SD Alex & Ryan McClish
<u>10/27/2007</u>	NEW MEXICO STATE RABBIT & CAVY COUNCIL - BELEN, NM - 65 Dutch by 10 Exh ~ BOB - Black JD Alex & Ryan McClish: ~ BOS - Blue JB Alex & Ryan McClish ~ Black: 28 JD Alex & Ryan McClish - Blue: 8 SD Alex & Ryan McClish - Choc: 22 JB Leslie Carmichael - Tort: 3 JD McKenna Carmichael - Steel: 1 JB Brady & Aubrie Fields - Gray: 3 SB McKenna Carmichael

10/27/2007 KERN CO RBA - SHAFTER, CA - 10 Dutch by 2 Exh ~ BOB - Blue JD Nathan Womack: ~ BOS - Black SB Nathan Womack ~ Black: 3 SB Nathan Womack - Blue: 3 JD Nathan Womack - Choc: 2 SB Nathan Womack - Tort: 1 SB non-member aaa - Steel: - Gray: 1 SB Nathan Womack

10/27/2007 KERN CO RBA - SHAFTER, CA - 10 Dutch by 2 Exh ~ BOB - Blue JD Nathan Womack: ~ BOS - Black SB Nathan Womack ~ Black: 3 JD Nathan Womack - Blue: 3 JD Nathan Womack - Choc: 2 SB Nathan Womack - Tort: 1 SB non-member aaa - Steel: - Gray: 1 SB Nathan Womack

10/28/2007 SW Ohio RBA - Lebanon, OH - 44 Dutch by 7 Exh ~ BOB - Tortoise SB Nathan & Samuel Lohrey: ~ BOS - Black SD Nathan & Samuel Lohrey ~ Black: 8 SD Nathan & Samuel Lohrey - Blue: 6 SB non-member aaa - Choc: - Tort: 16 SB Nathan & Samuel Lohrey - Steel: 1 SB non-member aaa - Gray: 5 JB Katherine Spellmire

10/28/2007 SW Ohio RBA - Lebanon, OH - 36 Dutch by 4 Exh ~ BOB - Tortoise JD Katherine Spellmire: ~ BOS - Chocolate JB Rebekah Bogan ~ Black: 7 SD Nathan & Samuel Lohrey - Blue: 4 SB non-member aaa - Choc: 8 JB Rebekah Bogan - Tort: 13 JD Katherine Spellmire - Steel: - Gray: 4 JB Katherine Spellmire

10/28/2007 NE Connecticut RGA - Storrs, CT - 13 Dutch by 2 Exh ~ BOB - Black SD Bethany Brown: ~ BOS - Black SB Bethany Brown ~ Black: 6 SD Bethany Brown - Blue: 2 JD non-member aaa - Choc: - Tort: - Steel: 2 SB Bethany Brown - Gray: 3 SB non-member aaa

10/28/2007 Cuyahoga Co R&CBA - Berea, OH - 4 Dutch by 2 Exh ~ BOB - Black SB non-member aaa: ~ BOS - Steel SD non-member aaa ~ Black: 2 SB non-member aaa - Blue: 1 SB non-member aaa - Choc: - Tort: - Steel: 1 SD non-member aaa - Gray:

10/28/2007 CALIFORNIA R&C SHOWS - NAPA, CA - 22 Dutch by 9 Exh ~ BOB - Blue SD Taylor Marie Wade: ~ BOS - Black JB Gabriella Mansour ~ Black: 10 JB Gabriella Mansour - Blue: 6 SD Taylor Marie Wade - Choc: 4 SB non-member aaa - Tort: 1 SB non-member aaa - Steel: 1 SD Gabriella Mansour - Gray:

10/28/2007 CALIFORNIA R&C SHOWS - NAPA, CA - 22 Dutch by 9 Exh ~ BOB - Blue SD Taylor Marie Wade: ~ BOS - Black JB Gabriella Mansour ~ Black: 10 JB Gabriella Mansour - Blue: 5 SD Taylor Marie Wade - Choc: 5 JD Kerri Alaimo - Tort: 1 SB non-member aaa - Steel: - Gray:

11/1/2007 Arizona State Fair - Phoenix, AZ - 16 Dutch by 3 Exh ~ BOB - Chocolate SB Kellis Carmichael: ~ BOS - Black SD Kellis Carmichael ~ Black: 5 SD Kellis Carmichael - Blue: - Choc: 9 SB Kellis Carmichael - Tort: 1 JD Leslie Carmichael - Steel: - Gray: 1 SB Leslie Carmichael

11/2/2007 Kansas Dutch Club - Hutchinson, KS - 17 Dutch by 2 Exh ~ BOB - Chocolate JB Tucker David: ~ BOS - Gray SD non-member aaa ~ Black: 4 SB Tucker David - Blue: 4 JD non-member aaa - Choc: 2 JB Tucker David - Tort: 1 JB non-member aaa - Steel: 1 SB non-member aaa - Gray: 5 SD non-member aaa

11/3/2007 Kentucky State RBA - Elizabethtown, KY - 10 Dutch by 2 Exh ~ BOB - Tortoise SB Nathan & Samuel Lohrey: ~ BOS - Chocolate SD non-member aaa ~ Black: 4 SB Nathan & Samuel Lohrey - Blue: - Choc: 1 SD non-member aaa - Tort: 5 SB Nathan & Samuel Lohrey - Steel: - Gray:

11/3/2007 Kentucky State RBA - Elizabethtown, KY - 10 Dutch by 2 Exh ~ BOB - Black SB Nathan & Samuel Lohrey: ~ BOS - Tortoise JD Nathan & Samuel Lohrey ~ Black: 4 SB Nathan & Samuel Lohrey - Blue: - Choc: 1 SD non-member aaa - Tort: 5 JD Nathan & Samuel Lohrey - Steel: - Gray:

11/3/2007 Llano Estacado RBA - Lubbock, TX - 59 Dutch by 13 Exh ~ BOB - Black JB Alex & Ryan McClish: ~ BOS - Blue SD Brady & Aubrie Fields ~ Black: 30 JB Alex & Ryan McClish - Blue: 11 SD Brady & Aubrie Fields - Choc: 14 SB Alex & Ryan McClish - Tort: 1 SD Alex & Ryan McClish - Steel: 3 SB Jadelyn Arthur - Gray:

11/3/2007 Llano Estacado RBA - Lubbock, TX - 56 Dutch by 12 Exh ~ BOB - Black SD Brady & Aubrie Fields: ~ BOS - Chocolate JB Alex & Ryan McClish ~ Black: 28 SD Brady & Aubrie Fields - Blue: 11 JB Alex & Ryan McClish - Choc: 15 SD Brady & Aubrie Fields - Tort: 1 SD Alex & Ryan McClish - Steel: - Gray:

11/3/2007 Medina County RBA - Berea, OH - 9 Dutch by 3 Exh ~ BOB - Tortoise SD Austin Smith: ~ BOS - Black SB Austin Smith ~ Black: 2 SB Austin Smith - Blue: 1 SB non-member aaa - Choc: - Tort: 3 SD Austin Smith - Steel: - Gray: 3 JB Naomi Wisniewski

11/3/2007 NE South Dakota RC - Pierre, SD - 13 Dutch by 4 Exh ~ BOB - Blue JD non-member aaa: ~ BOS - Chocolate SB non-member aaa ~ Black: 6 SB non-member aaa - Blue: 5 JD non-member aaa - Choc: 2 SB non-member aaa - Tort: - Steel: - Gray:

11/3/2007 So Arizona RBA - Tuscon, AZ - 3 Dutch by 2 Exh ~ BOB - Black SD Jessica Jacob: ~ BOS - Black SB Jessica Jacob ~ Black: 2 SD Jessica Jacob - Blue: - Choc: 1 JB non-member aaa - Tort: - Steel: - Gray:

11/3/2007 So Arizona RBA - Tuscon, AZ - 3 Dutch by 2 Exh ~ BOB - Chocolate JB non-member aaa: ~ BOS - Black SD Jessica Jacob ~ Black: 2 SB Jessica Jacob - Blue: - Choc: 1 JB non-member aaa - Tort: - Steel: - Gray:

11/3/2007 Deep South RC - Montverde, FL - Dutch by Exh ~ BOB - Steel JB Christopher Russ: ~ BOS - Black SD non-member aaa ~ Black: 4 SD non-member aaa - Blue: 2 JD Christopher Russ - Choc: 1 JD Christopher Russ - Tort: 2 SB non-member aaa - Steel: 1 JB Christopher Russ - Gray:

11/3/2007 Deep South RC - Montverde, FL - 9 Dutch by 2 Exh ~ BOB - Tortoise JB Christopher Russ: ~ BOS - Blue JD Christopher Russ ~ Black: 4 SD non-member aaa - Blue: 2 JD Christopher Russ - Choc: 1 JD Christopher Russ - Tort: 1 JB Christopher Russ - Steel: - Gray: 1 JB Christopher Russ

11/3/2007 ARK-LA-TEX RABBIT CLUB - SHREVEPORT, LA - 26 Dutch by 6 Exh ~ BOB - Black SD Cory Patton: ~ BOS - Steel SB Cory Patton ~ Black: 5 SD Cory Patton - Blue: 2 SB Drew Patton - Choc: 5 SD Levi Patton - Tort: 4 JB Zoe Patton - Steel: 4 SD Cory Patton - Gray: 6 SD Cory Patton

11/3/2007 MEDINA COUNTY RBA - BEREA, OH - 11 Dutch by 6 Exh ~ BOB - Black SB Austin Smith: ~ BOS - Gray SD Naomi Wisniewski ~ Black: 3 SB Austin Smith - Blue: 1 SB non-member aaa - Choc: - Tort: 2 SD Austin Smith - Steel: 2 SD non-member aaa - Gray: 3 SD Naomi Wisniewski

11/4/2007 Tri County RBA - Taunton, MA - 11 Dutch by 4 Exh ~ BOB - Steel SD Anthony Mandile: ~ BOS - Black JB non-member aaa ~ Black: 5 JB non-member aaa - Blue: 3 SD Anthony Mandile - Choc: 1 SD Anthony Mandile - Tort: - Steel: 2 SD Anthony Mandile - Gray:

11/10/2007 Washington Cty Youth Bunny Club - White Bear Lake, MN - 46 Dutch by 9 Exh ~ BOB - Chocolate SD Matthew Gordon: ~ BOS - Chocolate SB non-member aaa ~ Black: 13 SB Steffi Woodfill - Blue: 9 SB Steffi Woodfill - Choc: 11 SD Matthew Gordon - Tort: 4 SB Steffi Woodfill - Steel: 2 SD Brandon Moe - Gray: 7 SD Steffi Woodfill

<u>11/10/2007</u>	Washington Cty Youth Bunny Club - White Bear Lake, MN - 42 Dutch by 6 Exh ~ BOB - Gray SD Steffi Woodfill: ~ BOS - Blue SB Steffi Woodfill ~ Black: 13 SB Matthew Gordon - Blue: 8 SB Steffi Woodfill - Choc: 8 SD Matthew Gordon - Tort: 4 JB Matthew Gordon - Steel: 2 SB Brandon Moe - Gray: 7 SD Steffi Woodfill
<u>11/10/2007</u>	Whitewater RBA - Connersville, IN - 47 Dutch by 5 Exh ~ BOB - Tortoise SD Nathan & Samuel Lohrey: ~ BOS - Black SB non-member aaa ~ Black: 16 SB non-member aaa - Blue: 1 SB Sarah Correll - Choc: 8 SD Lindsey Koch - Tort: 11 SD Nathan & Samuel Lohrey - Steel: 2 SB Lindsey Koch - Gray: 9 SB non-member aaa
<u>11/10/2007</u>	Fayette County Rabbit Producers - Connersville, IN - 47 Dutch by 5 Exh ~ BOB - Black SB Nathan & Samuel Lohrey: ~ BOS - Black SD Lindsey Koch ~ Black: 16 SB Nathan & Samuel Lohrey - Blue: 1 SB Sarah Correll - Choc: 8 JB Zac & Zayne Hunter - Tort: 11 SD Nathan & Samuel Lohrey - Steel: 2 SB Lindsey Koch - Gray: 9 JD Sarah Correll
<u>11/10/2007</u>	Lebanon Valley RBA - Lebanon, PA - 161 Dutch by 23 Exh ~ BOB - Black JD Bethany Brown: ~ BOS - Tortoise SB Nathan Graybeal ~ Black: 39 JD Bethany Brown - Blue: 24 SB Elizabeth Wiltshire - Choc: 39 SD Kevin Athey - Tort: 24 SB Nathan Graybeal - Steel: 13 SB Dylan Lape - Gray: 22 JD Daulton Lape
<u>11/10/2007</u>	Evergreen RBA - Chehalis, WA - 9 Dutch by 5 Exh ~ BOB - Black JB non-member aaa: ~ BOS - Black SD non-member aaa ~ Black: 4 JB non-member aaa - Blue: 2 SB non-member aaa - Choc: - Tort: - Steel: - Gray: 3 SB non-member aaa
<u>11/10/2007</u>	CALIFORNIA R&C SHOWS - FRESNO, CA - 36 Dutch by 12 Exh ~ BOB - Black SD Martin Kafka: ~ BOS - Black JB Gabriella Mansour ~ Black: 13 SD Martin Kafka - Blue: 10 SD Taylor Marie Wade - Choc: 2 SB non-member aaa - Tort: - Steel: - Gray: 8 SB Clinton Kafka
<u>11/10/2007</u>	CALIFORNIA R&C SHOWS - FRESNO, CA - 27 Dutch by 10 Exh ~ BOB - Blue SD Taylor Marie Wade: ~ BOS - Black JB Gabriella Mansour ~ Black: 11 SD Martin Kafka - Blue: 10 SD Taylor Marie Wade - Choc: 2 SB Nathan Womack - Tort: - Steel: 3 SB Clinton Kafka - Gray:
<u>11/10/2007</u>	LOUISIANA RBA - PORT ALLEN, LA - 30 Dutch by 9 Exh ~ BOB - Chocolate SD Levi Patton: ~ BOS - Tortoise JB Zoe Patton ~ Black: 5 SD Cory Patton - Blue: 3 SB Drew Patton - Choc: 4 SD Levi Patton - Tort: 5 JB Zoe Patton - Steel: 4 SD Cory Patton - Gray: 9 SD non-member aaa
<u>11/10/2007</u>	WINDY PLAINS RBA - DODGE CITY, KS - 8 Dutch by 2 Exh ~ BOB - Black SB non-member aaa: ~ BOS - Blue JD non-member aaa ~ Black: 2 SB non-member aaa - Blue: 2 JD non-member aaa - Choc: 1 JB non-member aaa - Tort: 1 JB non-member aaa - Steel: 1 SB non-member aaa - Gray: 1 SD non-member aaa
<u>11/10/2007</u>	WINDY PLAINS RBA - DODGE CITY, KS - 8 Dutch by 2 Exh ~ BOB - Gray SD non-member aaa: ~ BOS - Black JB non-member aaa ~ Black: 2 JB non-member aaa - Blue: 2 JD non-member aaa - Choc: 1 JB non-member aaa - Tort: 1 JB non-member aaa - Steel: 1 SB non-member aaa - Gray: 1 SD non-member aaa
<u>11/10/2007</u>	CHESAPEAKE REGIONAL DUTCH BREEDERS ASSOC. - LEBANON, PA - 156 Dutch by 21 Exh ~ BOB - Black JD Bethany Brown: ~ BOS - Tortoise SB Nathan Graybeal ~ Black: 39 JD Bethany Brown - Blue: 24 JD Harold Smith III - Choc: 37 JD Kevin Athey - Tort: 24 SB Nathan Graybeal - Steel: 12 SB Dylan Lape - Gray: 20 SB Lauren Dean
<u>11/11/2007</u>	California Dutch RC - Fresno, CA - 36 Dutch by 12 Exh ~ BOB - Blue SD Taylor Marie Wade: ~ BOS - Chocolate SB non-member aaa ~ Black: 15 JB Gabriella Mansour - Blue: 9 SD Taylor Marie Wade - Choc: 6 SB non-member aaa - Tort: 1 SD Spencer Downey - Steel: 3 JD Spencer Downey - Gray: 2 JB Lauren McDevitt
<u>11/11/2007</u>	Springfield R&CBA - Springfield, OH - 82 Dutch by 10 Exh ~ BOB - Blue SB Kaitlynn Elliott: ~ BOS - Black JD Adam & Megan McGinnis ~ Black: 23 SB Megan Routzong - Blue: 9 SB Kaitlynn Elliott - Choc: 9 JD non-member aaa - Tort: 13 SD Nathan & Samuel Lohrey - Steel: 8 SB Megan Routzong - Gray: 20 SB Adam & Megan McGinnis
<u>11/17/2007</u>	Baltimore & Howard Co RCBA - West Friendship, MD - 67 Dutch by 11 Exh ~ BOB - Black JD Nathan Graybeal: ~ BOS - Black JB Nathan Graybeal ~ Black: 17 JD Nathan Graybeal - Blue: 8 SB Elizabeth Wiltshire - Choc: 14 JB Kevin Athey - Tort: 14 SB Nathan Graybeal - Steel: 3 SD Nathan Graybeal - Gray: 11 SD Lauren Dean
<u>11/17/2007</u>	Sunflower RBA - Harper, KS - 10 Dutch by 3 Exh ~ BOB - Gray SD non-member aaa: ~ BOS - Blue SB non-member aaa ~ Black: 3 SD non-member aaa - Blue: 2 SB non-member aaa - Choc: 2 JD non-member aaa - Tort: 1 JB non-member aaa - Steel: 1 JB non-member aaa - Gray: 1 SD non-member aaa
<u>11/17/2007</u>	BALTIMORE & HOWARD COUNTY R&CBA - WEST FRIENDSHIP, MD - 58 Dutch by 6 Exh ~ BOB - Steel SD Nathan Graybeal: ~ BOS - Blue JB Nathan Graybeal ~ Black: 16 JB Nathan Graybeal - Blue: 8 JB Nathan Graybeal - Choc: 12 SB Kevin Athey - Tort: - Steel: 3 SD Nathan Graybeal - Gray: 8 SD Lauren Dean
<u>11/17/2007</u>	TRI COUNTY RBA - KLEIN, TX - 35 Dutch by 8 Exh ~ BOB - Black SD Carson Kabela: ~ BOS - Gray SB non-member aaa ~ Black: 11 SD Carson Kabela - Blue: 3 SB non-member aaa - Choc: 4 SD non-member aaa - Tort: 4 SD Carson Kabela - Steel: 7 SD Carson Kabela - Gray: 6 SD non-member aaa
<u>11/17/2007</u>	TRI COUNTY RBA - KLEIN, TX - 32 Dutch by 6 Exh ~ BOB - Tortoise SD Carson Kabela: ~ BOS - Steel SB non-member aaa ~ Black: 10 SD Carson Kabela - Blue: 3 SD non-member aaa - Choc: 4 SD non-member aaa - Tort: 3 SD Carson Kabela - Steel: 6 SB non-member aaa - Gray: 6 SD non-member aaa
<u>11/17/2007</u>	ACADIANA AREA RABBIT CLUB - BREAUX BRIDGE, LA - 6 Dutch by 4 Exh ~ BOB - Black JB non-member aaa: ~ BOS - Gray SD non-member aaa ~ Black: 2 JB non-member aaa - Blue: - Choc: - Tort: 1 JB non-member aaa - Steel: - Gray: 3 SD non-member aaa
<u>11/17/2007</u>	ACADIANA AREA RABBIT CLUB - BREAUX BRIDGE, LA - 6 Dutch by 4 Exh ~ BOB - Gray SD non-member aaa: ~ BOS - Black JB non-member aaa ~ Black: 2 JB non-member aaa - Blue: - Choc: - Tort: 1 JB non-member aaa - Steel: - Gray: 3 SD non-member aaa
<u>11/18/2007</u>	Lancaster Tri-County R&CF - Circleville, OH - 34 Dutch by 4 Exh ~ BOB - Chocolate JD Cole Simmons: ~ BOS - Black SB Nathan & Samuel Lohrey ~ Black: 9 SB Nathan & Samuel Lohrey - Blue: 3 JD Quinn & Peyton Evans - Choc: 6 JD Cole Simmons - Tort: 10 JD Cole Simmons - Steel: 2 SD Quinn & Peyton Evans - Gray: 4 JD Quinn & Peyton Evans
<u>11/18/2007</u>	Peoria Area RB - Peoria, IL - 61 Dutch by 11 Exh ~ BOB - Gray JB Haley Craig: ~ BOS - Gray JD Rachel Zimdars ~ Black: 21 SD Austin Aaron Smith - Blue: 15 SD non-member aaa - Choc: 4 JD Rachel Zimdars - Tort: 6 SB Rachel Zimdars - Steel: 4 JD Haley Craig - Gray: 11 JB Haley Craig
<u>11/18/2007</u>	Manitou Tippy Canoe R&CA - Rochester, IN - 48 Dutch by 11 Exh ~ BOB - Steel SB Lea Mills: ~ BOS - Gray SD Lea Mills ~ Black: 12 SD Lea Mills - Blue: 9 SB Caitlynn Strobel - Choc: 13 JB Sarah Correll - Tort: 7 SB Sarah Correll - Steel: 2 SB Lea Mills - Gray: 5 SD Lea Mills
<u>11/18/2007</u>	INDIANA DIAMOND DUTCH RABBIT CLUB - ROCHESTER, IN - 37 Dutch by 6 Exh ~ BOB - Black SB non-member aaa: ~ BOS - Tortoise SD Jamie McBride ~ Black: 7 SB non-member aaa - Blue: 7 SB Caitlynn Strobel - Choc: 12 SD Zac & Zayne Hunter - Tort: 7 SB Zac & Zayne Hunter - Steel: - Gray: 4 SB Salina Hamm

11/18/2007 CALIFORNIA R&C SHOWS - STOCKTON, CA - 11 Dutch by 8 Exh ~ BOB - Blue JB non-member aaa ~ BOS - Blue SD Taylor Marie Wade ~ Black: 5 JD Tiana Bice - Blue: 2 JB non-member aaa - Choc: 2 SD non-member aaa - Tort: 2 SB non-member aaa - Steel: - Gray:

11/18/2007 CALIFORNIA R&C SHOWS - STOCKTON, CA - 10 Dutch by 8 Exh ~ BOB - Blue JB non-member aaa ~ BOS - Blue SD Taylor Marie Wade ~ Black: 4 JD Tiana Bice - Blue: 2 JB non-member aaa - Choc: 2 SD non-member aaa - Tort: 2 SB non-member aaa - Steel: - Gray:

11/24/2007 North Central Iowa RFA - Fort Dodge, IA - 33 Dutch by 6 Exh ~ BOB - Chocolate JD Meghan Nelson: ~ BOS - Black SB Kristin Renk ~ Black: 10 SB Kristin Renk - Blue: 6 SB non-member aaa - Choc: 11 JD Meghan Nelson - Tort: 4 JD Kristin Renk - Steel: 1 SB Kristin Renk - Gray: 1 SD non-member aaa

11/24/2007 MICHIGAN STATE RBA - EAST LANSING, MI - 101 Dutch by 19 Exh ~ BOB - Black JB Alexandra Reau: ~ BOS - Black SD Alexandra Reau ~ Black: 38 JB Alexandra Reau - Blue: 18 SD Samantha & Allison Bellairs - Choc: 19 SB Alida Boon - Tort: 3 JB Alexandra Reau - Steel: 9 SB Alexandra Reau - Gray: 14 JD Alexandra Reau

11/24/2007 OHIO STATE DUTCH RC - WILMINGTON, OH - 106 Dutch by 9 Exh ~ BOB - Black JD Adam & Megan McGinnis: ~ BOS - Tortoise SB Nathan & Samuel Lohrey ~ Black: 32 JD Adam & Megan McGinnis - Blue: 13 JB Nathan Graybeal - Choc: 13 JB Rebekah Bogan - Tort: 23 SD Nathan & Samuel Lohrey - Steel: 10 SD Nathan Graybeal - Gray: 15 SD Adam & Megan McGinnis

11/24/2007 CALIFORNIA R&C SHOWS - LODI, CA - 23 Dutch by 16 Exh ~ BOB - Black JD Tiana Bice: ~ BOS - Blue JB non-member aaa ~ Black: 8 JD Tiana Bice - Blue: 7 JB non-member aaa - Choc: 5 SB non-member aaa - Tort: 1 SD Samantha Downey - Steel: 2 SB Samantha Downey - Gray:

11/24/2007 CALIFORNIA R&C SHOWS - LODI, CA - 23 Dutch by 14 Exh ~ BOB - Blue JB non-member aaa: ~ BOS - Steel JD Samantha Downey ~ Black: 8 SD Gabriella Mansour - Blue: 7 JB non-member aaa - Choc: 3 SB non-member aaa - Tort: 3 SD Samantha Downey - Steel: 2 SB Samantha Downey - Gray:

11/25/2007 Zanesville RBA - Zanesville, OH - 33 Dutch by 4 Exh ~ BOB - Tortoise SD Nathan & Samuel Lohrey: ~ BOS - Gray JB Quinn & Peyton Evans ~ Black: 14 SD Nathan & Samuel Lohrey - Blue: 2 JD Quinn & Peyton Evans - Choc: 4 JB Quinn & Peyton Evans - Tort: 7 SD Nathan & Samuel Lohrey - Steel: 3 SB Quinn & Peyton Evans - Gray: 3 JB Quinn & Peyton Evans

12/1/2007 Richmond RBA - Aylett, VA - 41 Dutch by 3 Exh ~ BOB - Black SD Bethany Brown: ~ BOS - Gray JB Marissa Wells ~ Black: 12 SD Bethany Brown - Blue: 3 SB Marissa Wells - Choc: 12 SD Kevin Athey - Tort: 5 JB Marissa Wells - Steel: 3 SB Marissa Wells - Gray: 5 JB Marissa Wells

12/2/2007 TIBBAR RBA - NEW LENOX, IL - 23 Dutch by 2 Exh ~ BOB - Gray JB Rachel Zimdars: ~ BOS - Blue SD Brittanie, Taylor, John Doyle & Pavelchik ~ Black: 1 SB Brittanie, Taylor, John Doyle & Pavelchik - Blue: 3 SB Brittanie, Taylor, John Doyle & Pavelchik - Choc: 5 SB Rachel Zimdars - Tort: 5 SB Rachel Zimdars - Steel: 1 JB Brittanie, Taylor, John Doyle & Pavelchik - Gray: 8 JB Rachel Zimdars

12/2/2007 MIAMI VALLEY RC - EATON, OH - 50 Dutch by 6 Exh ~ BOB - Gray JB Adam & Megan McGinnis: ~ BOS - Tortoise SD Nathan & Samuel Lohrey ~ Black: 16 JD Adam & Megan McGinnis - Blue: 6 SB Ryan Raab - Choc: 5 JB Rebekah Bogan - Tort: 8 SD Nathan & Samuel Lohrey - Steel: 3 JD Adam & Megan McGinnis - Gray: 12 JB Adam & Megan McGinnis

12/8/2007 JOHNSON COUNTY RBA - KILLEEN, TX - 11 Dutch by 2 Exh ~ BOB - Steel SD non-member aaa: ~ BOS - Steel SB non-member aaa ~ Black: 5 SB non-member aaa - Blue: 1 SD non-member aaa - Choc: 1 SD non-member aaa - Tort: 1 SB non-member aaa - Steel: 3 SD non-member aaa - Gray:

12/8/2007 MID-TEX RBA - KILLEEN, TX - 11 Dutch by 2 Exh ~ BOB - Steel SD non-member aaa: ~ BOS - Steel SB non-member aaa ~ Black: 5 SB non-member aaa - Blue: 1 SD non-member aaa - Choc: 1 SD non-member aaa - Tort: 1 SB non-member aaa - Steel: 3 SD non-member aaa - Gray:

12/15/2007 CALIFORNIA R&C SHOWS - SANTA BARBARA, CA - 11 Dutch by 6 Exh ~ BOB - Black JB Tracy Albertoni: ~ BOS - Blue SD non-member aaa ~ Black: 5 JB Tracy Albertoni - Blue: 3 SD non-member aaa - Choc: - Tort: - Steel: 2 SD non-member aaa - Gray: 1 SD Tracy Albertoni

12/15/2007 CALIFORNIA R&C SHOWS - SANTA BARBARA, CA - 11 Dutch by 6 Exh ~ BOB - Black JB Tracy Albertoni: ~ BOS - Blue SD non-member aaa ~ Black: 5 JB Tracy Albertoni - Blue: 3 SD non-member aaa - Choc: - Tort: - Steel: 2 SB Joseph Turner - Gray: 1 SD Tracy Albertoni

12/31/2007 HUNTINGTON CO EXHIB RP - ROCHESTER, IN - 54 Dutch by 8 Exh ~ BOB - Black SD Lea Mills: ~ BOS - Black JB non-member aaa ~ Black: 11 SD Lea Mills - Blue: 12 SD Lea Mills - Choc: 11 SD Lindsey Koch - Tort: 6 SD Jamie McBride - Steel: 6 SD non-member aaa - Gray: 8 SD Sarah Correll

12/31/2007 WE BE RC - HUTCHINSON, MN - 27 Dutch by 6 Exh ~ BOB - Black SD Bethany Brown: ~ BOS - Blue SB Steffi Woodfill ~ Black: 11 SB Steffi Woodfill - Blue: - Choc: 4 SB Brandon Moe - Tort: 2 SB Steffi Woodfill - Steel: - Gray: 6 SB Steffi Woodfill

12/31/2007 SOUTHWESTERN OHIO RBA - WILMINGTON, OH - 36 Dutch by 4 Exh ~ BOB - Tortoise SD Nathan & Samuel Lohrey: ~ BOS - Chocolate JB Rebekah Bogan ~ Black: 9 SB Nathan & Samuel Lohrey - Blue: 4 SD Maddy, Anna & Molly Paul - Choc: 11 JB Rebekah Bogan - Tort: 11 SD Nathan & Samuel Lohrey - Steel: 1 JD Cole Simmons - Gray:

1/4/2008 PENN STATE FARM SHOW - HARRISBURG, PA - 65 Dutch by 17 Exh ~ BOB - Steel SB Dylan Lape: ~ BOS - Gray JD Daulton Lape ~ Black: 20 JD Nathan Graybeal - Blue: 13 JD non-member aaa - Choc: 9 SB W. Raymond Moore - Tort: 12 JD Nathan Graybeal - Steel: 4 SB Dylan Lape - Gray: 7 JD Daulton Lape

1/5/2008 FLORIDA STATE RBA - BARTOW, FL - 10 Dutch by 4 Exh ~ BOB - Gray SB Christopher Russ: ~ BOS - Steel SD Christopher Russ ~ Black: 2 JB Christopher Russ - Blue: 1 SD Christopher Russ - Choc: 4 SD Christopher Russ - Tort: 1 SB non-member aaa - Steel: 1 SD Christopher Russ - Gray: 1 SB Christopher Russ

1/5/2008 BONNE TERRE RA - RACELAND, LA - 3 Dutch by 2 Exh ~ BOB - Gray SD non-member aaa: ~ BOS - Gray SB non-member aaa ~ Black: - Blue: - Choc: - Tort: - Steel: - Gray: 3 SD non-member aaa

1/5/2008 BONNE TERRE RA - RACELAND, LA - 3 Dutch by 2 Exh ~ BOB - Gray JB non-member aaa: ~ BOS - Gray SD non-member aaa ~ Black: - Blue: - Choc: - Tort: - Steel: - Gray: 3 JB non-member aaa

1/6/2008 FLORIDA STATE RBA - BARTOW, FL - 19 Dutch by 5 Exh ~ BOB - Black JB Christopher Russ: ~ BOS - Chocolate SD Christopher Russ ~ Black: 4 JB Christopher Russ - Blue: 3 SD Christopher Russ - Choc: 5 SD Christopher Russ - Tort: 3 SB non-member aaa - Steel: 2 SD Christopher Russ - Gray: 2 SB Christopher Russ

1/6/2008 ROCHESTER RABBIT AND CAVY BREEDERS ASSOC - HENRIETTA, NY - 20 Dutch by 6 Exh ~ BOB - Black SD Erik Jorgensen: ~ BOS - Steel SB non-member aaa ~ Black: 6 SD Erik Jorgensen - Blue: 4 SB Erik Jorgensen - Choc: 1 SD non-member aaa - Tort: - Steel: 4 SB non-member aaa - Gray: 5 JD non-member aaa

1/12/2008 PLATTE RIVER RF - HENDERSON, CO - 7 Dutch by 3 Exh ~ BOB - Blue SD Mackenzie Condon: ~ BOS - Blue JB Mackenzie Condon ~ Black: 3 JB Mackenzie Condon - Blue: 3 SD Mackenzie Condon - Choc: - Tort: - Steel: - Gray: 1 JB non-member aaa

1/12/2008 PLATTE RIVER RF - HENDERSON, CO - 7 Dutch by 3 Exh ~ BOB - Blue SD Mackenzie Condon: ~ BOS - Blue JB Mackenzie Condon ~ Black: 3 JB Mackenzie Condon - Blue: 3 SD Mackenzie Condon - Choc: - Tort: - Steel: - Gray: 1 JB non-member aaa

Below are the Best In Show, Best Reserve In Show, and Best 4 Class winners for the shows listed.

OPEN

10/6/2007 Open Central Valley RBA, Hanford, CA BIS Scott Williamson Black JD JTN
10/6/2007 Open IOWA STATE DUTCH RC, DES MOINES, IA BIS Richard Lehmann Black JD D81
10/27/2007 Open Carolina Dutch RC, Shelby, NC BIS Fred & Kathy Mullinax Steel SD K34
10/27/2007 Open Carolina Dutch RC, Shelby, NC BIS Fred & Kathy Mullinax Steel JD K4
10/27/2007 Open NORTH WEST RB, MONROE, WA BIS Sarah Cleavenger Black JD DD28
10/28/2007 Open Cuyahoga Co R&CBA, Berea, OH BIS John Imes Steel JD JS33
11/2/2007 Open WESTERN DUTCH FANCIERS, ALBANY, OR BIS non-member aaa Blue JD P7F5
11/3/2007 Open N. Central Missouri, Holt, MO BIS Richard Lehmann Black JD 40TB
11/3/2007 Open Llano Estacado RBA, Lubbock, TX BIS Jim & Carolyn Hidalgo Black SB M667
11/3/2007 Open Antelope Valley RC, Lancaster, CA BIS Scott Williamson Black JD JTN
11/3/2007 Open Florida Dutch RBA, Monteverde, FL BIS Christopher Russ Chocolate JD A19
11/3/2007 Open MEDINA COUNTY RBA, BEREA, OH BIS Katie Bickelhaupt Gray SB KCHES
11/4/2007 Open MEDINA COUNTY RBA, BEREA, OH BIS Shelly Thompson Steel SB TS43
11/10/2007 Open Allegheny Mtn Dutch Club, Meadville, PA BIS Ron & Renee Russ Gray JB 78TG
11/10/2007 Open CALIFORNIA R&C SHOWS, FRESNO, CA BIS Scott Williamson Blue JB PTR
11/17/2007 Open BALTIMORE & HOWARD COUNTY R&CBA, WEST FRIENDSHIP, MD BIS Penn & Sue Peters Black JD 32TB
11/18/2007 Open CALIFORNIA R&C SHOWS, STOCKTON, CA BIS Scott Williamson Black JD JGA
11/18/2007 Open CALIFORNIA R&C SHOWS, STOCKTON, CA BIS Scott Williamson Blue JB PTR
11/24/2007 Open OHIO STATE DUTCH RC, WILMINGTON, OH BIS Kevin Hooper Gray JB KG00
12/1/2007 Open SOUTHERN PRIDE R&CC, COLUMBIA, SC BIS Herb Kelso Black JD H1
12/2/2007 Open Golden West RBA, Pomona, CA BIS Scott Williamson Blue JB PTR
12/2/2007 Open MIAMI VALLEY RC, EATON, OH BIS Dennis, Barb & Megan Kline Steel SD KS92
12/8/2007 Open SOUTH MISSISSIPPI RBA, GULFPORT, MS BIS Lynn Hebert Gray JB L2Y2
12/15/2007 Open CALIFORNIA R&C SHOWS, SANTA BARBARA, CA BIS Scott Williamson Blue JD BLE

YOUTH

10/6/2007 Youth Central Valley RBA, Hanford, CA BIS Nathan Womack Blue JD BN1
10/6/2007 Youth Phoenix RBA, Buckeye, AZ BIS Alex & Ryan McClish Black SD R264
10/21/2007 Youth Central PA RBA, Rock Springs, PA BIS Kevin Athey Chocolate SD RCB16
10/28/2007 Youth SW Ohio RBA, Lebanon, OH BIS Nathan & Samuel Lohrey Tortoise SB N43
11/1/2007 Youth Arizona State Fair, Phoenix, AZ BIS Kellis Carmichael Chocolate SB ACE
11/2/2007 Youth Kansas Dutch Club, Hutchinson, KS BIS Tucker David Chocolate JB DD4
11/3/2007 Youth Medina County RBA, Berea, OH BIS Austin Smith Tortoise SD 8
11/3/2007 Youth ARK-LA-TEX RABBIT CLUB, SHREVEPORT, LA BIS Cory Patton Black SD CJN2
11/4/2007 Youth Medina County RBA, Berea, OH BIS 8
11/11/2007 Youth California Dutch RC, Fresno, CA BIS Taylor Marie Wade Blue SD UNS
11/11/2007 Youth Springfield R&CBA, Springfield, OH BIS Kaitlynn Elliott Blue SB EB1
11/17/2007 Youth BALTIMORE & HOWARD COUNTY R&CBA, WEST FRIENDSHIP, MD BIS Nathan Graybeal Steel SD 7G4B
11/24/2007 Youth OHIO STATE DUTCH RC, WILMINGTON, OH BIS Adam & Megan McGinnis Black JD M137B
12/1/2007 Youth Richmond RBA, Aylett, VA BIS Bethany Brown Black SD HB16
12/2/2007 Youth MIAMI VALLEY RC, EATON, OH BIS Adam & Megan McGinnis Gray JB MG87
12/31/2007 Youth WE BE RC, HUTCHINSON, MN BIS Bethany Brown Black SD HB16
1/4/2008 Youth PENN STATE FARM SHOW, HARRISBURG, PA BIS Dylan Lape Steel SB K125



When entering shows, please make sure to fill out your entry form and remark cards completely. Points are recorded under the name/s which appear on the show report. If you show in combination with another person/s, it is always a good idea to mention this to the show secretary, so they will list your name properly in their records.

If you do show in combination with others, and receive a report back from a show you have attended that may not have all of the names on the report, please contact that show secretary and advise them of the incorrect listing. That may prevent us from receiving a sweepstakes report that would be recorded incorrectly.

If you have questions regarding this situation, please contact Norma Hart or Dick Gehr.



Suzanne Wilch
Black * Blue * Chocolate * Gray
DUTCH
229 Edinborough Drive
Findlay, OH 45840
419-422-2379 * email: sewilch@amertich.net
6/08

OPEN SHOW REPORTS

<u>2/17/2007</u>	Western States Dutch Fanciers - Newberg, OR - 107 Dutch by 12 Exh ~ BOB - Black SD Gene Knieling: ~ BOS - Black JB Sarah Cleavenger ~ Black: 31 SD Gene Knieling - Blue: 25 SD Gene Knieling - Choc: 10 JD Arnold Ferguson - Tort: 11 SD non-member aaa - Steel: 13 JD Anthony Campbell - Gray: 17 JD non-member aaa
<u>2/19/2007</u>	Western States Dutch Fanciers - Newberg, OR - 103 Dutch by 14 Exh ~ BOB - Black SB Sarah Cleavenger: ~ BOS - Blue SD Len Harold ~ Black: 30 SB Sarah Cleavenger - Blue: 25 SD Len Harold - Choc: 6 SD Arnold Ferguson - Tort: 11 SD non-member aaa - Steel: 13 JD Matt, Jill Gholden & Pfaff - Gray: 18 JD non-member aaa
<u>3/17/2007</u>	Emerald Empire RBA - Corvallis, OR - 66 Dutch by 14 Exh ~ BOB - Black JD Matt, Jill Gholden & Pfaff: ~ BOS - Gray JB Anthony Campbell ~ Black: 16 JD Matt, Jill Gholden & Pfaff - Blue: 18 JD Gene Knieling - Choc: 7 JB non-member aaa - Tort: 11 JD Gene Knieling - Steel: 5 JD Matt, Jill Gholden & Pfaff - Gray: 9 JB Anthony Campbell
<u>3/17/2007</u>	Emerald Empire RBA - Corvallis, OR - 61 Dutch by 12 Exh ~ BOB - Black JD Gene Knieling: ~ BOS - Blue JB Gene Knieling ~ Black: 16 JD Gene Knieling - Blue: 18 JD Gene Knieling - Choc: 6 SD Arnold Ferguson - Tort: 8 SB Matt, Jill Gholden & Pfaff - Steel: 5 JD Anthony Campbell - Gray: 8 SB Matt, Jill Gholden & Pfaff
<u>6/9/2007</u>	Kansas State RBA - Hutchinson, KS - 38 Dutch by 7 Exh ~ BOB - Black JD Richard Lehmann: ~ BOS - Black JB Marvin Cole ~ Black: 13 JD Richard Lehmann - Blue: 10 JD Daryl Gardner - Choc: 2 SD Bob Bergene - Tort: 3 JD Bob Bergene - Steel: 3 JD Bob Bergene - Gray: 7 SD Marvin Cole
<u>6/29/2007</u>	Brockton Fair - Brockton, MA - Dutch by Exh ~ BOB - Black SB Paul Jurgelonis: ~ BOS - Blue SD Paul Jurgelonis ~ Black: 3 SB Paul Jurgelonis - Blue: 4 SB Paul Jurgelonis - Choc: 6 SB Lynne Mandile - Tort: 8 SB Anthony Mandile - Steel: 5 SD Lynne Mandile - Gray:
<u>7/14/2007</u>	Ford Co Fair - Melvin, IL - 33 Dutch by 6 Exh ~ BOB - Blue SD Jon Orr: ~ BOS - Blue JB Gary Ruch ~ Black: 6 SD Jon Orr - Blue: 14 SD Jon Orr - Choc: 2 JD Brittanie, Taylor, John Doyle & Pavelchik - Tort: 7 JB Gary Ruch - Steel: 1 SB Brittanie, Taylor, John Doyle & Pavelchik - Gray: 3 JD Gary Ruch
<u>7/22/2007</u>	Linn County Fair - Albany, OR - 19 Dutch by 6 Exh ~ BOB - Gray JD non-member aaa: ~ BOS - Gray JB Anthony Campbell ~ Black: 2 JB Matt, Jill Gholden & Pfaff - Blue: 6 SB Katie Kimmel - Choc: - Tort: 4 JB non-member aaa - Steel: 3 SB Anthony Campbell - Gray: 4 JD non-member aaa
<u>7/28/2007</u>	Lebanon Fair - Lebanon, PA - 110 Dutch by 23 Exh ~ BOB - Black JD Nathan Graybeal: ~ BOS - Blue JB Aaron L Martin ~ Black: 43 JD Nathan Graybeal - Blue: 26 JB Aaron L Martin - Choc: 13 JB W. Raymond Moore - Tort: 12 JD Nathan Graybeal - Steel: 8 SB Dylan Lape - Gray: 8 SD Daulton Lape
<u>7/28/2007</u>	Mo Dutch Club - SEDALIA, MO - 42 Dutch by 5 Exh ~ BOB - Blue JD non-member aaa: ~ BOS - Black JB non-member aaa ~ Black: 15 JB non-member aaa - Blue: 17 JD non-member aaa - Choc: 4 JD Dale Bernhardt - Tort: - Steel: 4 JD Bob Bergene - Gray: 2 JD Jeff & Kimberly Deutsch
<u>8/12/2007</u>	Rehoboth Fair - Rehoboth, MA - 17 Dutch by 4 Exh ~ BOB - Gray SD Paul Jurgelonis: ~ BOS - Tortoise SB Paul Jurgelonis ~ Black: 6 SD Paul Jurgelonis - Blue: - Choc: - Tort: 2 SD Paul Jurgelonis - Steel: 8 JB non-member aaa - Gray: 1 SD Paul Jurgelonis
<u>8/15/2007</u>	MISSOURI STATE FAIR - SEDALIA, MO - 46 Dutch by 1 Exh ~ BOB - Blue SD Bob Bergene: ~ BOS - Black SB Bob Bergene ~ Black: 7 SB Bob Bergene - Blue: 22 SD Bob Bergene - Choc: 7 JD Bob Bergene - Tort: 6 JB Bob Bergene - Steel: 2 JD Bob Bergene - Gray: 2 JB Bob Bergene
<u>8/18/2007</u>	Northern Exposure R&CC - Superior, WI - 7 Dutch by 1 Exh ~ BOB - Black SB Mike Stuewe: ~ BOS - Black SD Mike Stuewe ~ Black: 5 SB Mike Stuewe - Blue: - Choc: 1 JD Mike Stuewe - Tort: 1 JD Mike Stuewe - Steel: - Gray:
<u>8/18/2007</u>	NORTHERN EXPOSURE R&CC - SUPERIOR, WI - 7 Dutch by 1 Exh ~ BOB - Black SB Mike Stuewe: ~ BOS - Black SD Mike Stuewe ~ Black: 5 SB Mike Stuewe - Blue: - Choc: 1 JD Mike Stuewe - Tort: 1 JD Mike Stuewe - Steel: - Gray:
<u>8/24/2007</u>	Chester Fair - Chester, CT - 13 Dutch by 5 Exh ~ BOB - Black JB Sharon Sartori: ~ BOS - Black SD Sharon Sartori ~ Black: 6 JB Sharon Sartori - Blue: 5 SD Sharon Sartori - Choc: 2 SB non-member aaa - Tort: - Steel: - Gray:
<u>8/25/2007</u>	Great Lakes R&C Shows - Charlotte, MI - 53 Dutch by 7 Exh ~ BOB - Chocolate JD Henry & Donna Carpenter: ~ BOS - Blue JB Charles Sayles ~ Black: 12 JB Edward McKinley - Blue: 9 JB Charles Sayles - Choc: 10 JD Henry & Donna Carpenter - Tort: 1 JB Edward McKinley - Steel: 4 JD Charles Sayles - Gray: 17 SD Edward McKinley
<u>8/25/2007</u>	Great Lakes R&C Shows - Charlotte, MI - 66 Dutch by 8 Exh ~ BOB - : ~ BOS - Chocolate SD Henry & Donna Carpenter ~ Black: 12 JB Edward McKinley - Blue: 12 JD Herb Six - Choc: 16 SB Henry & Donna Carpenter - Tort: 3 JB Herb Six - Steel: 4 SB Herb Six - Gray:
<u>8/26/2007</u>	The Greater Allentown Fair - Allentown, PA - Dutch by Exh ~ BOB - Gray SB Nathan Graybeal: ~ BOS - Gray SD Nathan Graybeal ~ Black: 4 SB Nathan Graybeal - Blue: 6 JB Nathan Graybeal - Choc: 2 SD non-member aaa - Tort: 3 SB Nathan Graybeal - Steel: - Gray: 2 SB Nathan Graybeal
<u>8/30/2007</u>	Oregon State Fair - Salem, OR - 3 Dutch by 2 Exh ~ BOB - Steel JB Matt, Jill Gholden & Pfaff: ~ BOS - Blue JD Matt, Jill Gholden & Pfaff ~ Black: 3 JD Matt, Jill Gholden & Pfaff - Blue: 7 JD Matt, Jill Gholden & Pfaff - Choc: - Tort: 2 JD Matt, Jill Gholden & Pfaff - Steel: - Gray: 5 SD Matt, Jill Gholden & Pfaff
<u>9/1/2007</u>	Music City RBA - McMinnville, TN - 13 Dutch by 6 Exh ~ BOB - Black JB non-member aaa: ~ BOS - Gray JD Lauren LeFever ~ Black: 3 JB non-member aaa - Blue: 4 SD non-member aaa - Choc: - Tort: 2 SD Silas & Marge Drake - Steel: - Gray: 3 JD Lauren LeFever
<u>9/1/2007</u>	Music City RBA - McMinnville, TN - 12 Dutch by 5 Exh ~ BOB - Black JB non-member aaa: ~ BOS - Blue SD non-member aaa ~ Black: 3 JB non-member aaa - Blue: 4 SD non-member aaa - Choc: 1 JD non-member aaa - Tort: 2 SD Silas & Marge Drake - Steel: 2 JB Lauren LeFever - Gray:
<u>9/1/2007</u>	Music City RBA - McMinnville, TN - 10 Dutch by 4 Exh ~ BOB - Black JB non-member aaa: ~ BOS - Blue JD non-member aaa ~ Black: 3 JB non-member aaa - Blue: 4 JD non-member aaa - Choc: - Tort: 2 SD Silas & Marge Drake - Steel: 1 SD Ray & Margie Brewer - Gray:
<u>9/5/2007</u>	North Haven Fair - North Haven, CT - 13 Dutch by 3 Exh ~ BOB - Black SB Sharon Sartori: ~ BOS - Blue SD Sharon Sartori ~ Black: 4 SB Sharon Sartori - Blue: 6 SD Sharon Sartori - Choc: 3 SD non-member aaa - Tort: - Steel: - Gray:
<u>9/8/2007</u>	Florida Dutch RBA - Bartow, FL - 64 Dutch by 10 Exh ~ BOB - Gray JD Dale Grabenbauer: ~ BOS - Black JB William & Tina Garrison, Sr. ~ Black: 21 JB William & Tina Garrison, Sr. - Blue: 8 JD non-member aaa - Choc: 9 JD Christopher Russ - Tort: 7 JB Dale Grabenbauer - Steel: 8 SB Kevin Garrison - Gray: 11 JD Dale Grabenbauer

<u>9/8/2007</u>	Southeastern Tennessee RBA - Chattanooga, TN - 10 Dutch by 3 Exh ~ BOB - Black SD non-member aaa: ~ BOS - Black SB non-member aaa ~ Black: 4 SD non-member aaa - Blue: 3 JD non-member aaa - Choc: - Tort: - Steel: 3 JB Lauren LeFever - Gray:
<u>9/8/2007</u>	Southeastern Tennessee RBA - Chattanooga, TN - 10 Dutch by 3 Exh ~ BOB - Steel JB Lauren LeFever: ~ BOS - Blue JD non-member aaa ~ Black: 4 SB non-member aaa - Blue: 3 JD non-member aaa - Choc: - Tort: - Steel: 3 JB Lauren LeFever - Gray:
<u>9/8/2007</u>	Mid Michigan RBA - Ionia, MI - 83 Dutch by 8 Exh ~ BOB - Gray SD Kristy Hume: ~ BOS - Steel SB Carlene Bell ~ Black: 13 SB Kristy Hume - Blue: 16 SB Kristy Hume - Choc: 22 JB Carlene Bell - Tort: 4 JB Susan & Carolyn Jock - Steel: 10 SB Carlene Bell - Gray: 18 SD Kristy Hume
<u>9/8/2007</u>	Blue Ridge RCC - Charles Town, WV - 56 Dutch by 5 Exh ~ BOB - Black SD Audrey Grisez: ~ BOS - Chocolate JB Ricky Wood ~ Black: 15 SD Audrey Grisez - Blue: 20 JD Emily Moyer - Choc: 13 JB Ricky Wood - Tort: 5 JD Ricky Wood - Steel: - Gray: 3 JD Ricky Wood
<u>9/8/2007</u>	Eastern Az Rabbit Society - Prescott, AZ - 12 Dutch by 2 Exh ~ BOB - Steel JD Anthony Campbell: ~ BOS - Blue SB Pat Mareska ~ Black: 6 JD Anthony Campbell - Blue: 4 SB Pat Mareska - Choc: - Tort: - Steel: 1 JD Anthony Campbell - Gray: 1 JD Anthony Campbell
<u>9/8/2007</u>	NORTHERN ARIZONA RBA - PRESCOTT VALLEY, AZ - 12 Dutch by 2 Exh ~ BOB - Black JD Anthony Campbell: ~ BOS - Black SB Anthony Campbell ~ Black: 6 JD Anthony Campbell - Blue: 4 SB Pat Mareska - Choc: - Tort: - Steel: 1 JD Anthony Campbell - Gray: 1 JD Anthony Campbell
<u>9/8/2007</u>	DUTCH RC OF ARIZONA - PRESCOTT, AZ - 12 Dutch by 2 Exh ~ BOB - Steel JD Anthony Campbell: ~ BOS - Blue SB Pat Mareska ~ Black: 6 SD Pat Mareska - Blue: 4 SB Pat Mareska - Choc: - Tort: - Steel: 1 JD Anthony Campbell - Gray: 1 JD Anthony Campbell
<u>9/9/2007</u>	Rabbit Fanciers of N Central Ohio - Norwalk, OH - 35 Dutch by 3 Exh ~ BOB - Steel JD Shelly Thompson: ~ BOS - Gray SB Katie Bickelhaupt ~ Black: 12 SB Katie Bickelhaupt - Blue: 2 SB Suzanne Wilch - Choc: 2 SD Suzanne Wilch - Tort: - Steel: 5 JD Shelly Thompson - Gray: 14 SB Katie Bickelhaupt
<u>9/9/2007</u>	Portsmouth RBA - Piketon, OH - 2 Dutch by 1 Exh ~ BOB - Black SD non-member aaa: ~ BOS - ~ Black: 1 SD non-member aaa - Blue: 1 SD non-member aaa - Choc: - Tort: - Steel: - Gray:
<u>9/9/2007</u>	Portsmouth RBA - Piketon, OH - 2 Dutch by 1 Exh ~ BOB - Blue SD non-member aaa: ~ BOS - ~ Black: 1 SD non-member aaa - Blue: 1 SD non-member aaa - Choc: - Tort: - Steel: - Gray:
<u>9/9/2007</u>	Mid Michigan RBA - Ionia, MI - 52 Dutch by 5 Exh ~ BOB - Blue JB Charles Sayles: ~ BOS - Gray SD Kristy Hume ~ Black: 10 JB Kristy Hume - Blue: 11 JB Charles Sayles - Choc: 8 SB Henry & Donna Carpenter - Tort: 1 JB Charles Sayles - Steel: 4 JB Carlene Bell - Gray: 18 JB Carlene Bell
<u>9/15/2007</u>	Big Valley RA - Stockton, CA - 84 Dutch by 12 Exh ~ BOB - Black SB Scott Williamson: ~ BOS - Gray JD Scott Williamson ~ Black: 23 SB Scott Williamson - Blue: 23 SD Hannah Williamson - Choc: 10 SB Jim & Fran Schettler - Tort: 17 JD Nicolle Cunningham - Steel: 6 JD Fred & Helen Schmall - Gray: 5 JD Scott Williamson
<u>9/15/2007</u>	Big Valley RA - Stockton, CA - 82 Dutch by 12 Exh ~ BOB - Blue JD Fred & Helen Schmall: ~ BOS - Blue JB Jim & Fran Schettler ~ Black: 23 JD Troy & Jill Ihrke - Blue: 21 JD Fred & Helen Schmall - Choc: 10 JD Troy & Jill Ihrke - Tort: 17 JD Nicolle Cunningham - Steel: 6 JD Fred & Helen Schmall - Gray: 5 JD Scott Williamson
<u>9/15/2007</u>	LIMA RBA - LIMA, OH - 130 Dutch by 7 Exh ~ BOB - Gray SB Dennis, Barb & Megan Kline: ~ BOS - Blue JD Phil, Sara, Cody & Dan Lape ~ Black: 38 JD Dennis, Barb & Megan Kline - Blue: 26 JD Phil, Sara, Cody & Dan Lape - Choc: 15 SD Beth Oelker - Tort: 16 SD Todd Uran - Steel: 16 SD Allan, Adrienne & Mac Gerhart - Gray: 19 SB Dennis, Barb & Megan Kline
<u>9/16/2007</u>	The Rabbit Producers of Alabama - Muscle Shoals, AL - 25 Dutch by 5 Exh ~ BOB - Black JB Tim Wiley: ~ BOS - Black JD Tim Wiley ~ Black: 8 JD Tim Wiley - Blue: - Choc: 12 SD non-member aaa - Tort: 1 SD Don Burchfield - Steel: 4 JB Tim Wiley - Gray:
<u>9/22/2007</u>	South Dakota RBA - Aberdeen, SD - 25 Dutch by 5 Exh ~ BOB - Black JD non-member aaa: ~ BOS - Steel JB Steve, Rita Blythe & Stelzer ~ Black: 6 JD non-member aaa - Blue: 6 JD Steve, Rita Blythe & Stelzer - Choc: 2 SB Steve, Rita Blythe & Stelzer - Tort: 9 JB non-member aaa - Steel: 1 JB Steve, Rita Blythe & Stelzer - Gray: 1 JD Steve, Rita Blythe & Stelzer
<u>9/22/2007</u>	Portage County R&CBA - Randolph, OH - 132 Dutch by 12 Exh ~ BOB - Gray JD Kevin Hooper: ~ BOS - Steel SB Dennis, Barb & Megan Kline ~ Black: 39 JD Kevin Hooper - Blue: 14 JD Dennis, Barb & Megan Kline - Choc: 14 JD non-member aaa - Tort: 12 JD John Imes - Steel: 21 SB Dennis, Barb & Megan Kline - Gray: 32 JD Kevin Hooper
<u>9/22/2007</u>	Portage County R&CBA - Randolph, OH - 157 Dutch by 15 Exh ~ BOB - Gray SD Katie Bickelhaupt: ~ BOS - Black JB Ron & Renee Russ ~ Black: 43 JD Ron & Renee Russ - Blue: 24 JB Suzanne Wilch - Choc: 22 JD Shelly Thompson - Tort: 12 JD Beth Oelker - Steel: 24 JD Shelly Thompson - Gray: 32 SD Katie Bickelhaupt
<u>9/22/2007</u>	Baltimore Co 4-H RC - West Friendship, MD - 67 Dutch by 11 Exh ~ BOB - Black JD Bethany Brown: ~ BOS - Chocolate SB Kevin Athey ~ Black: 15 JD Bethany Brown - Blue: 5 JB Marissa Wells - Choc: 20 JD Kevin Athey - Tort: 12 JD Marissa Wells - Steel: 4 SB Marissa Wells - Gray: 11 SB Marissa Wells
<u>9/22/2007</u>	So Carolina State R&CBA - Columbia, SC - 93 Dutch by 5 Exh ~ BOB - Chocolate JD Tom McCoy: ~ BOS - Black JB Robert Richardson ~ Black: 17 JB Robert Richardson - Blue: 13 JD Tom McCoy - Choc: 18 JD Tom McCoy - Tort: 17 JD Ray & Margie Brewer - Steel: 15 JD Herb Kelso - Gray: 13 SD Tom McCoy
<u>9/27/2007</u>	State Fair of Virginia - Richmond, VA - 17 Dutch by 5 Exh ~ BOB - Tortoise SD non-member aaa: ~ BOS - Chocolate SB non-member aaa ~ Black: 2 SB non-member aaa - Blue: - Choc: 1 SB non-member aaa - Tort: 8 SD non-member aaa - Steel: 1 SD non-member aaa - Gray: 4 SB non-member aaa
<u>9/29/2007</u>	MID-SOUTH FAIR - MEMPHIS, TN - 5 Dutch by 3 Exh ~ BOB - Chocolate SB Don Burchfield: ~ BOS - ~ Black: - Blue: - Choc: 5 SB Don Burchfield - Tort: - Steel: - Gray:
<u>9/29/2007</u>	RABBIT PRODUCERS OF SANTA CLARA VALLEY - WATSONVILLE, CA - 66 Dutch by 9 Exh ~ BOB - Blue JD Jeannie McDevitt: ~ BOS - Chocolate JB Jim & Fran Schettler ~ Black: 20 JD Scott Williamson - Blue: 18 JD Jeannie McDevitt - Choc: 8 JB Jim & Fran Schettler - Tort: 9 SB Jim & Fran Schettler - Steel: 7 JB Jeannie McDevitt - Gray: 4 SD Scott Williamson
<u>9/29/2007</u>	RABBIT PRODUCERS OF SANTA CLARA VALLEY - WATSONVILLE, CA - 66 Dutch by 9 Exh ~ BOB - Tortoise SD Scott Williamson: ~ BOS - Blue JB Scott Williamson ~ Black: 20 JD Jeannie McDevitt - Blue: 18 JB Scott Williamson - Choc: 8 JD Troy & Jill Ihrke - Tort: 9 SD Scott Williamson - Steel: 7 SD Fred & Helen Schmall - Gray: 4 SD Scott Williamson

<u>9/29/2007</u>	MID-SOUTH FAIR - MEMPHIS, TN - 5 Dutch by 3 Exh ~ BOB - Chocolate SB Don Burchfield: ~ BOS - ~ Black: - Blue: - Choc: 5 SB Don Burchfield - Tort: - Steel: - Gray:
<u>10/5/2007</u>	Phoenix RBA - Scottsdale, AZ - 13 Dutch by 2 Exh ~ BOB - Black JD Jim & Carolyn Hidalgo: ~ BOS - Tortoise JB Jim & Carolyn Hidalgo ~ Black: 6 JD Jim & Carolyn Hidalgo - Blue: 4 SB Jim & Carolyn Hidalgo - Choc: 2 SD Jim & Carolyn Hidalgo - Tort: 1 JB Jim & Carolyn Hidalgo - Steel: - Gray:
<u>10/5/2007</u>	Phoenix RBA - Scottsdale, AZ - 3 Dutch by 2 Exh ~ BOB - Black JD Jim & Carolyn Hidalgo: ~ BOS - Tortoise JB Jim & Carolyn Hidalgo ~ Black: 6 JD Jim & Carolyn Hidalgo - Blue: 4 SB Pat Mareska - Choc: 2 SD Jim & Carolyn Hidalgo - Tort: 1 JB Jim & Carolyn Hidalgo - Steel: - Gray:
<u>10/6/2007</u>	The Rabbit Producers of Alabama - Muscle Shoals, AL - 29 Dutch by 8 Exh ~ BOB - Blue SB Marge Drake: ~ BOS - Chocolate JD non-member aaa ~ Black: 9 JB non-member aaa - Blue: 4 SB Marge Drake - Choc: 11 JD non-member aaa - Tort: 2 SD Marge Drake - Steel: 2 SB Tim Wiley - Gray: 1 JB Marge Drake
<u>10/6/2007</u>	The Rabbit Producers of Alabama - Muscle Shoals, AL - 29 Dutch by 8 Exh ~ BOB - Black JD Tim Wiley: ~ BOS - Blue SB Marge Drake ~ Black: 9 JD Tim Wiley - Blue: 4 SB Marge Drake - Choc: 11 JD non-member aaa - Tort: 2 SD Marge Drake - Steel: 2 SB Tim Wiley - Gray: 1 JB Marge Drake
<u>10/6/2007</u>	Central Valley RBA - Hanford, CA - 39 Dutch by 6 Exh ~ BOB - Black JD Scott Williamson: ~ BOS - Black SB Scott Williamson ~ Black: 13 JD Scott Williamson - Blue: 11 JD Scott Williamson - Choc: 3 SD non-member aaa - Tort: 5 SD Scott Williamson - Steel: 5 SD Fred & Helen Schmall - Gray: 2 SB Fred & Helen Schmall
<u>10/6/2007</u>	Central Valley RBA - Hanford, CA - 39 Dutch by 6 Exh ~ BOB - Tortoise SD Scott Williamson: ~ BOS - Blue JB Scott Williamson ~ Black: 13 JD Scott Williamson - Blue: 11 JB Scott Williamson - Choc: 3 SD non-member aaa - Tort: 5 SD Scott Williamson - Steel: 5 JD Fred & Helen Schmall - Gray: 2 SB Fred & Helen Schmall
<u>10/6/2007</u>	Dutch RC of Arizona - BUCKEYE, AZ - 31 Dutch by 6 Exh ~ BOB - Black SD Alex & Ryan McClish: ~ BOS - Blue JB Alex & Ryan McClish ~ Black: 12 SD Alex & Ryan McClish - Blue: 4 JB Alex & Ryan McClish - Choc: 13 SB Alex & Ryan McClish - Tort: - Steel: - Gray: 1 SD non-member aaa
<u>10/6/2007</u>	Borderline RC - Cambridge, MN - 26 Dutch by 5 Exh ~ BOB - Black SB non-member aaa: ~ BOS - Tortoise JD Jim Daluge ~ Black: 7 SB non-member aaa - Blue: 1 JB Jim Daluge - Choc: 3 SB non-member aaa - Tort: 13 JD Jim Daluge - Steel: 1 SD non-member aaa - Gray: 1 JB Jim Daluge
<u>10/6/2007</u>	IOWA STATE DUTCH RC - DES MOINES, IA - 75 Dutch by 8 Exh ~ BOB - Black JD Richard Lehmann: ~ BOS - Chocolate SB non-member aaa ~ Black: 24 JD Richard Lehmann - Blue: 21 JD Richard Lehmann - Choc: 10 SB non-member aaa - Tort: 5 SD Eric & Sharon Mixdorf - Steel: 5 JB Eric & Sharon Mixdorf - Gray: 10 SB Catherine Kofron
<u>10/6/2007</u>	TULSA STATE FAIR - TULSA, OK - 2 Dutch by 1 Exh ~ BOB - Chocolate JD non-member aaa: ~ BOS - ~ Black: - Blue: - Choc: 2 JD non-member aaa - Tort: - Steel: - Gray:
<u>10/10/2007</u>	Sunshine State RBC - Bartow, FL - 44 Dutch by 7 Exh ~ BOB - Tortoise SD Dale Grabenbauer: ~ BOS - Black SB Dale Grabenbauer ~ Black: 13 SB Dale Grabenbauer - Blue: 6 SD non-member aaa - Choc: 5 SB non-member aaa - Tort: 4 SD Dale Grabenbauer - Steel: 6 SB Kevin Garrison - Gray: 10 SD non-member aaa
<u>10/10/2007</u>	Sunshine State RBC - Bartow, FL - 55 Dutch by 9 Exh ~ BOB - Black SB Kevin Garrison: ~ BOS - Steel JD William C Henley, III ~ Black: 18 SB Kevin Garrison - Blue: 7 SD Robert & Tina Russ - Choc: 8 SB non-member aaa - Tort: 4 SD Dale Grabenbauer - Steel: 8 SB Kevin Garrison - Gray: 10 JD Dale Grabenbauer
<u>10/13/2007</u>	Pacific Coast R&CBA - MYRTLE POINT, OR - 29 Dutch by 9 Exh ~ BOB - Black SB Len Harold: ~ BOS - Blue SD Len Harold ~ Black: 8 SB Len Harold - Blue: 6 JB Matt, Jill Gholden & Pfaff - Choc: 3 SB non-member aaa - Tort: 6 JB Joshua Huff - Steel: 2 JB Matt, Jill Gholden & Pfaff - Gray: 4 SD non-member aaa
<u>10/13/2007</u>	Pacific Coast R&CBA - Roseburg, OR - 28 Dutch by 9 Exh ~ BOB - Tortoise JB Joshua Huff: ~ BOS - Blue JD Rhonda Huff ~ Black: 8 JB Matt, Jill Gholden & Pfaff - Blue: 6 JB Len Harold - Choc: 3 JD non-member aaa - Tort: 5 JB Joshua Huff - Steel: 2 SB Matt, Jill Gholden & Pfaff - Gray: 4 JB Matt, Jill Gholden & Pfaff
<u>10/13/2007</u>	Louisiana RBA, Inc - Alexandria, LA - 36 Dutch by 7 Exh ~ BOB - Black SD Steve & Sherry Patton: ~ BOS - Gray SB Lynn Hebert ~ Black: 6 SD Steve & Sherry Patton - Blue: - Choc: - Tort: 15 SD Steve & Sherry Patton - Steel: 2 SD Steve & Sherry Patton - Gray: 13 SB Lynn Hebert
<u>10/13/2007</u>	Louisiana RBA, Inc - Alexandria, LA - 36 Dutch by 7 Exh ~ BOB - Steel SB Steve & Sherry Patton: ~ BOS - Gray JD Yvonne Hebert ~ Black: 6 SB Steve & Sherry Patton - Blue: - Choc: - Tort: 14 SB Lynn Hebert - Steel: 2 SB Steve & Sherry Patton - Gray: 13 JD Yvonne Hebert
<u>10/20/2007</u>	State Fair of Texas - Dallas, TX - 9 Dutch by 3 Exh ~ BOB - Blue SB non-member aaa: ~ BOS - Tortoise SD non-member aaa ~ Black: 2 SB non-member aaa - Blue: 3 SB non-member aaa - Choc: 3 SD non-member aaa - Tort: 1 SD non-member aaa - Steel: - Gray:
<u>10/21/2007</u>	Tuscarawas CRBA - Dover, OH - 33 Dutch by 6 Exh ~ BOB - Steel SD Shelly Thompson: ~ BOS - Black JB Katie Bickelhaupt ~ Black: 7 JB Katie Bickelhaupt - Blue: 7 JD non-member aaa - Choc: 3 SD Shelly Thompson - Tort: - Steel: 5 SD Shelly Thompson - Gray: 11 SD Katie Bickelhaupt
<u>10/21/2007</u>	Tri-Co RC of PA - Rock Springs, PA - 6 Dutch by 2 Exh ~ BOB - Tortoise SB Breanna Brokaw: ~ BOS - Tortoise SD Breanna Brokaw ~ Black: 2 JD Harry Brokaw - Blue: 1 SD Harry Brokaw - Choc: - Tort: 3 SB Breanna Brokaw - Steel: - Gray:
<u>10/27/2007</u>	San Antonio RBA - Sequin, TX - 23 Dutch by 2 Exh ~ BOB - Steel SD non-member aaa: ~ BOS - Chocolate SB non-member aaa ~ Black: 5 SD non-member aaa - Blue: 3 SD non-member aaa - Choc: 6 SB non-member aaa - Tort: - Steel: 4 SD non-member aaa - Gray: 5 JD non-member aaa
<u>10/27/2007</u>	San Antonio RBA - Sequin, TX - 28 Dutch by 3 Exh ~ BOB - Blue SD non-member aaa: ~ BOS - Chocolate SB non-member aaa ~ Black: 7 JB non-member aaa - Blue: 4 SD non-member aaa - Choc: 6 SB non-member aaa - Tort: - Steel: - Gray: 6 SB non-member aaa
<u>10/27/2007</u>	Carolina Dutch RC - Shelby, NC - 36 Dutch by 7 Exh ~ BOB - Steel SD Fred & Kathy Mullinax: ~ BOS - Chocolate JB Ricky Wood ~ Black: 15 SD Fred & Kathy Mullinax - Blue: 9 JD Ricky Wood - Choc: 13 JB Ricky Wood - Tort: 8 JD Ricky Wood - Steel: 8 SD Fred & Kathy Mullinax - Gray: 13 JD Fred & Kathy Mullinax
<u>10/27/2007</u>	Carolina Dutch RC - Shelby, NC - 36 Dutch by 7 Exh ~ BOB - Steel JD Fred & Kathy Mullinax: ~ BOS - Black SB Ricky Wood ~ Black: 15 SD Fred & Kathy Mullinax - Blue: 8 JD Ricky Wood - Choc: 13 JD Ricky Wood - Tort: 8 JD Ricky Wood - Steel: 8 JD Fred & Kathy Mullinax - Gray: 13 JD Fred & Kathy Mullinax

10/27/2007 Monroe County RBA - Waterloo, IL - 6 Dutch by 4 Exh ~ BOB - Gray SB non-member aaa ~ BOS - Gray JD non-member aaa ~ Black: - Blue: - Choc: - Tort: - Steel: 2 SB non-member aaa - Gray: 4 SB non-member aaa

10/27/2007 Monroe County RBA - Waterloo, IL - 2 Dutch by 2 Exh ~ BOB - Steel SD non-member aaa ~ BOS - Steel SB non-member aaa ~ Black: - Blue: - Choc: - Tort: - Steel: 2 SD non-member aaa - Gray:

10/27/2007 NORTH WEST RB - MONROE, WA - 86 Dutch by 12 Exh ~ BOB - Black JD Sarah Cleavenger: ~ BOS - Chocolate SB Pete & Debra Nelsen ~ Black: 23 JD Sarah Cleavenger - Blue: 38 JB Hilary Wittrock - Choc: 9 SB Pete & Debra Nelsen - Tort: 4 JD Jean Harris - Steel: 1 JB Hilary Wittrock - Gray: 11 JD Hilary Wittrock

10/27/2007 NORTH WEST RB - MONROE, WA - 85 Dutch by 11 Exh ~ BOB - Black JD Sarah Cleavenger: ~ BOS - Gray JB Jan & Russ Coffelt ~ Black: 23 JD Sarah Cleavenger - Blue: 38 JD Jan & Russ Coffelt - Choc: 8 JD Vicki & Tiffany Dills - Tort: 4 SD Jean Harris - Steel: 1 JB Hilary Wittrock - Gray: 11 JD Hilary Wittrock

10/27/2007 TOTAH RBA - BELEN, NM - 69 Dutch by 5 Exh ~ BOB - Black JD Christina Frank: ~ BOS - Gray SB Christina Frank ~ Black: 39 JD Christina Frank - Blue: 17 JD Vicki Mlady - Choc: 4 SD Jim & Carolyn Hidalgo - Tort: 5 SD Christina Frank - Steel: 3 SD Christina Frank - Gray: 1 SB Christina Frank

10/27/2007 RIO GRANDE VALLEY RA - BELEN, NM - 68 Dutch by 5 Exh ~ BOB - Black SB Christina Frank: ~ BOS - Black JD Christina Frank ~ Black: 38 SB Christina Frank - Blue: 17 SB Christina Frank - Choc: 4 SB Christina Frank - Tort: 5 SD Christina Frank - Steel: 3 SD Christina Frank - Gray: 1 SB Christina Frank

10/27/2007 NEW MEXICO STATE RABBIT & CAVY COUNCIL - BELEN, NM - 69 Dutch by 5 Exh ~ BOB - Blue JD Vicki Mlady: ~ BOS - Chocolate SB Christina Frank ~ Black: 39 SD Christina Frank - Blue: 17 JD Vicki Mlady - Choc: 4 SD Jim & Carolyn Hidalgo - Tort: 5 SD Christina Frank - Steel: 3 SD Christina Frank - Gray: 1 SB Christina Frank

10/28/2007 SW Ohio RBA - Lebanon, OH - 90 Dutch by 5 Exh ~ BOB - Tortoise SB Allan, Adrienne & Mac Gerhart: ~ BOS - Gray JD Dennis, Barb & Megan Kline ~ Black: 32 JB Dennis, Barb & Megan Kline - Blue: 14 JB Todd Uran - Choc: 6 JB Suzanne Wilch - Tort: 8 SB Allan, Adrienne & Mac Gerhart - Steel: 10 JB Allan, Adrienne & Mac Gerhart - Gray: 20 JB Dennis, Barb & Megan Kline

10/28/2007 SW Ohio RBA - Lebanon, OH - 90 Dutch by 5 Exh ~ BOB - Tortoise JB Todd Uran: ~ BOS - Blue JD Phil, Sara, Cody & Dan Lape ~ Black: 32 JB Dennis, Barb & Megan Kline - Blue: 14 JB Todd Uran - Choc: 6 JD Phil, Sara, Cody & Dan Lape - Tort: 8 JB Todd Uran - Steel: 10 JB Phil, Sara, Cody & Dan Lape - Gray: 20 SB Dennis, Barb & Megan Kline

10/28/2007 NE Connecticut RGA - Storrs, CT - 11 Dutch by 4 Exh ~ BOB - Black JD Sharon Sartori: ~ BOS - Black SB Sharon Sartori ~ Black: 7 JD Sharon Sartori - Blue: 3 SD Sharon Sartori - Choc: 1 SD non-member aaa - Tort: - Steel: - Gray:

10/28/2007 Cuyahoga Co R&CBA - Berea, OH - 36 Dutch by 6 Exh ~ BOB - Steel JD John Imes: ~ BOS - Black SB Frank Smith ~ Black: 10 JD Katie Bickelhaupt - Blue: 4 JB non-member aaa - Choc: 2 JD non-member aaa - Tort: 5 SD Austin Smith - Steel: 4 JD John Imes - Gray: 11 SD Katie Bickelhaupt

10/28/2007 CALIFORNIA R&C SHOWS - NAPA, CA - 3 Dutch by 1 Exh ~ BOB - Tortoise JD Nicolle Cunningham: ~ BOS - Tortoise SB Nicolle Cunningham ~ Black: - Blue: - Choc: - Tort: 3 JD Nicolle Cunningham - Steel: - Gray:

10/28/2007 CALIFORNIA R&C SHOWS - NAPA, CA - 3 Dutch by 1 Exh ~ BOB - Tortoise JD Nicolle Cunningham: ~ BOS - Tortoise JB Nicolle Cunningham ~ Black: - Blue: - Choc: - Tort: 3 JD Nicolle Cunningham - Steel: - Gray:

11/1/2007 Arizona State Fair - Phoenix, AZ - 14 Dutch by 3 Exh ~ BOB - Black JB non-member aaa ~ BOS - Blue JD non-member aaa ~ Black: 7 JB non-member aaa - Blue: 6 JD non-member aaa - Choc: 1 JB non-member aaa - Tort: - Steel: - Gray:

11/2/2007 Kansas Dutch Club - Hutchinson, KS - 41 Dutch by 7 Exh ~ BOB - : ~ BOS - Gray JB Marvin Cole ~ Black: - Blue: 14 JD Richard Lehmann - Choc: 2 SD Bob Bergene - Tort: 2 JB Bob Bergene - Steel: 3 JB Bob Bergene - Gray: 7 SD Marvin Cole

11/2/2007 WESTERN DUTCH FANCIERS - ALBANY, OR - 90 Dutch by 15 Exh ~ BOB - Blue JD non-member aaa: ~ BOS - Gray JB Gene Knieling ~ Black: 25 JD Gene Knieling - Blue: 31 JD non-member aaa - Choc: - Tort: 11 JB Joshua Huff - Steel: 9 JB Anthony Campbell - Gray: 14 JB Gene Knieling

11/3/2007 N. Central Missouri - Holt, MO - 19 Dutch by 4 Exh ~ BOB - Black JD Richard Lehmann: ~ BOS - Blue JB Gary Clark ~ Black: 4 JD Richard Lehmann - Blue: 9 SD Richard Lehmann - Choc: - Tort: 6 JD Gary Clark - Steel: - Gray:

11/3/2007 Kentucky State RBA - Elizabethtown, KY - 17 Dutch by 4 Exh ~ BOB - Black JD non-member aaa: ~ BOS - Blue JB Silas & Marge Drake ~ Black: 5 JD non-member aaa - Blue: 6 JB Silas & Marge Drake - Choc: 1 SD non-member aaa - Tort: - Steel: 4 SD non-member aaa - Gray:

11/3/2007 Kentucky State RBA - Elizabethtown, KY - 4 Dutch by 2 Exh ~ BOB - Steel JD Silas & Marge Drake: ~ BOS - Tortoise SB non-member aaa ~ Black: 1 SD Silas & Marge Drake - Blue: 1 JB Silas & Marge Drake - Choc: - Tort: 1 SB non-member aaa - Steel: 1 JD Silas & Marge Drake - Gray:

11/3/2007 So. Calif. Dutch RC - Lancaster, CA - 37 Dutch by 3 Exh ~ BOB - Black SD Scott Williamson: ~ BOS - Black JB Scott Williamson ~ Black: 19 SD Scott Williamson - Blue: 13 SD Scott Williamson - Choc: - Tort: 3 SB Scott Williamson - Steel: 2 SD Scott Williamson - Gray:

11/3/2007 Llano Estacado RBA - Lubbock, TX - 14 Dutch by 3 Exh ~ BOB - Black SB Jim & Carolyn Hidalgo: ~ BOS - Blue JD Jim & Carolyn Hidalgo ~ Black: 4 SB Jim & Carolyn Hidalgo - Blue: 3 JD Jim & Carolyn Hidalgo - Choc: 4 SD Jim & Carolyn Hidalgo - Tort: 3 SD Jim & Carolyn Hidalgo - Steel: - Gray:

11/3/2007 Llano Estacado RBA - Lubbock, TX - 14 Dutch by 3 Exh ~ BOB - Blue JD Jim & Carolyn Hidalgo: ~ BOS - Tortoise SB Jim & Carolyn Hidalgo ~ Black: 4 SD Jim & Carolyn Hidalgo - Blue: 3 JD Jim & Carolyn Hidalgo - Choc: 4 SD Jim & Carolyn Hidalgo - Tort: 3 SB Jim & Carolyn Hidalgo - Steel: - Gray:

11/3/2007 Antelope Valley RC - Lancaster, CA - 42 Dutch by 5 Exh ~ BOB - Black JD Scott Williamson: ~ BOS - Black SB Scott Williamson ~ Black: 22 JD Scott Williamson - Blue: 13 SD Scott Williamson - Choc: 2 SD non-member aaa - Tort: 3 SB non-member aaa - Steel: 1 JD Scott Williamson - Gray: 1 SD Scott Williamson

11/3/2007 Antelope Valley RC - Lancaster, CA - 42 Dutch by 5 Exh ~ BOB - Blue JB Scott Williamson: ~ BOS - Black JD Scott Williamson ~ Black: 22 JD Scott Williamson - Blue: 13 JB Scott Williamson - Choc: 2 SD non-member aaa - Tort: 3 SB Scott Williamson - Steel: 1 JD Scott Williamson - Gray: 1 SD Scott Williamson

<u>11/3/2007</u>	Medina County RBA - Berea, OH - 106 Dutch by 9 Exh ~ BOB - Gray SB Katie Bickelhaupt: ~ BOS - Steel JD John Imes ~ Black: 29 SB Todd Uran - Blue: 15 SB Penn & Sue Peters - Choc: 13 JD Shelly Thompson - Tort: 9 JB Todd Uran - Steel: - Gray: 24 SB Katie Bickelhaupt
<u>11/3/2007</u>	NE South Dakota RC - Pierre, SD - 13 Dutch by 3 Exh ~ BOB - Blue JB Matt Schroeder: ~ BOS - Black JD Matt Schroeder ~ Black: 5 JD Matt Schroeder - Blue: 3 JB Matt Schroeder - Choc: - Tort: 5 SD non-member aaa - Steel: - Gray:
<u>11/3/2007</u>	NE South Dakota RC - Pierre, SD - 13 Dutch by 2 Exh ~ BOB - Tortoise JD non-member aaa: ~ BOS - Black JB Matt Schroeder ~ Black: 5 JB Matt Schroeder - Blue: 3 JB Matt Schroeder - Choc: - Tort: 5 JD non-member aaa - Steel: - Gray:
<u>11/3/2007</u>	Deep South RC - Montverde, FL - 56 Dutch by 8 Exh ~ BOB - Steel JD non-member aaa: ~ BOS - Gray SB non-member aaa ~ Black: 23 JD non-member aaa - Blue: 8 JD Kennard & Betty Henley - Choc: 7 SB non-member aaa - Tort: 4 JD Marvin Cummings - Steel: 7 JD non-member aaa - Gray: 7 SB non-member aaa
<u>11/3/2007</u>	Deep South RC - Montverde, FL - 54 Dutch by 8 Exh ~ BOB - Steel JB William & Tina Garrison, Sr.: ~ BOS - Steel JD non-member aaa ~ Black: 23 JB Kennard & Betty Henley - Blue: 8 JD Kennard & Betty Henley - Choc: 7 SB non-member aaa - Tort: 1 SB non-member aaa - Steel: 7 JB William & Tina Garrison, Sr. - Gray: 8 SD Kevin Garrison
<u>11/3/2007</u>	Florida Dutch RBA - Monteverde, FL - 66 Dutch by 11 Exh ~ BOB - Chocolate JD Christopher Russ: ~ BOS - Steel SB William C Henley, III ~ Black: 26 JD non-member aaa - Blue: 10 JD Kennard & Betty Henley - Choc: 8 JD Christopher Russ - Tort: 6 JB Marvin Cummings - Steel: 7 JD non-member aaa - Gray: 9 SD non-member aaa
<u>11/3/2007</u>	Tri County RBA - Albany, OR - 85 Dutch by 16 Exh ~ BOB - Blue JD non-member aaa: ~ BOS - Blue SB Hilary Wittrock ~ Black: 24 SD Jeff & Terisa Silbernagel - Blue: 30 JD non-member aaa - Choc: - Tort: 10 JB Matt, Jill Gholden & Pfaff - Steel: 8 JB Anthony Campbell - Gray: 13 JD Jeff & Terisa Silbernagel
<u>11/3/2007</u>	Tri County RBA - Albany, OR - 83 Dutch by 15 Exh ~ BOB - Tortoise SD Matt, Jill Gholden & Pfaff: ~ BOS - Blue JB Gene Knieling ~ Black: 24 JB Anthony Campbell - Blue: 29 JD non-member aaa - Choc: 13 SD Jeff & Terisa Silbernagel - Tort: 9 SD Matt, Jill Gholden & Pfaff - Steel: 8 JD Gene Knieling - Gray:
<u>11/3/2007</u>	TRI-CITIES RABBIT ASSN - KENNEWICK, WA - 79 Dutch by 13 Exh ~ BOB - Blue JD Pete & Debra Nelsen: ~ BOS - Gray SB Pete & Debra Nelsen ~ Black: 26 JD Sarah Cleavenger - Blue: 32 JD Pete & Debra Nelsen - Choc: 5 SB Pete & Debra Nelsen - Tort: 7 SD Jean Harris - Steel: - Gray: 9 SB Pete & Debra Nelsen
<u>11/3/2007</u>	TRI-CITIES RABBIT ASSN - KENNEWICK, WA - 75 Dutch by 10 Exh ~ BOB - Black SB Sarah Cleavenger: ~ BOS - Blue SD Jean Harris ~ Black: 25 SB Sarah Cleavenger - Blue: 31 SD Jean Harris - Choc: 4 SB Pete & Debra Nelsen - Tort: 6 JB Jean Harris - Steel: - Gray: 9 SB Pete & Debra Nelsen
<u>11/3/2007</u>	ARK-LA-TEX RABBIT CLUB - SHREVEPORT, LA - 35 Dutch by 8 Exh ~ BOB - Tortoise JB Yvonne Hebert: ~ BOS - Gray JD Yvonne Hebert ~ Black: 5 SD Steve & Sherry Patton - Blue: - Choc: 2 SD James & Liane Baird - Tort: 11 JB Yvonne Hebert - Steel: 4 SB Steve & Sherry Patton - Gray: 13 JD Yvonne Hebert
<u>11/3/2007</u>	MEDINA COUNTY RBA - BEREA, OH - 103 Dutch by 8 Exh ~ BOB - Gray SB Katie Bickelhaupt: ~ BOS - Gray JD Katie Bickelhaupt ~ Black: 23 JD Katie Bickelhaupt - Blue: 11 JB Suzanne Wilch - Choc: 17 SB Stuart & Becky Canfield - Tort: 17 SD Stuart & Becky Canfield - Steel: 11 JD John Imes - Gray: 24 SB Katie Bickelhaupt
<u>11/4/2007</u>	Tri County RBA - Taunton, MA - 47 Dutch by 7 Exh ~ BOB - Black JD Bethany Brown: ~ BOS - Steel SB Anthony Mandile ~ Black: 11 JD Bethany Brown - Blue: 2 JB Lynne Mandile - Choc: 3 SB Pam Dunning - Tort: 9 SD Anthony Mandile - Steel: 14 SB Anthony Mandile - Gray: 8 SD Anthony Mandile
<u>11/4/2007</u>	Medina County RBA - Berea, OH - 102 Dutch by 8 Exh ~ BOB - Black JD Katie Bickelhaupt: ~ BOS - Gray SB Katie Bickelhaupt ~ Black: 23 JD Katie Bickelhaupt - Blue: 11 JB Ron & Renee Russ - Choc: 17 SD Stuart & Becky Canfield - Tort: 17 SD Stuart & Becky Canfield - Steel: 10 JD John Imes - Gray: 24 SD Katie Bickelhaupt
<u>11/4/2007</u>	New England Dutch RC - Taunton, MA - 56 Dutch by 8 Exh ~ BOB - Tortoise SB Paul Jurgelonis: ~ BOS - Blue JD Paul Jurgelonis ~ Black: 13 SB Pam Dunning - Blue: 8 JD Paul Jurgelonis - Choc: 2 SB Pam Dunning - Tort: 11 SB Paul Jurgelonis - Steel: 14 SB Anthony Mandile - Gray: 8 SD Anthony Mandile
<u>11/4/2007</u>	MEDINA COUNTY RBA - BEREA, OH - 107 Dutch by 9 Exh ~ BOB - Steel SB Shelly Thompson: ~ BOS - Steel SD Shelly Thompson ~ Black: 30 JD Katie Bickelhaupt - Blue: 15 JD Penn & Sue Peters - Choc: 13 SD Shelly Thompson - Tort: 9 JB Todd Uran - Steel: 16 SB Shelly Thompson - Gray: 24 SB Katie Bickelhaupt
<u>11/10/2007</u>	Wine Country RBA - Ithaca, NY - 31 Dutch by 7 Exh ~ BOB - Black JD Sharon Sartori: ~ BOS - Gray SB John F Stenson ~ Black: 12 JD Sharon Sartori - Blue: 8 SB John F Stenson - Choc: 5 SD John F Stenson - Tort: 2 SB John F Stenson - Steel: 2 SB John F Stenson - Gray: 2 SB John F Stenson
<u>11/10/2007</u>	Wine Country RBA - Ithaca, NY - Dutch by Exh ~ BOB - Black SB non-member aaa: ~ BOS - Black SD Erik Jorgensen ~ Black: 4 SB non-member aaa - Blue: 6 SB Erik Jorgensen - Choc: 5 SD non-member aaa - Tort: - Steel: 5 SB Caitlyn Hanlon - Gray: 8 JD Caitlyn Hanlon
<u>11/10/2007</u>	Whitewater RBA - Connersville, IN - 22 Dutch by 5 Exh ~ BOB - Blue SD Paul, Chris & Megan Matthys: ~ BOS - Tortoise SB non-member aaa ~ Black: 9 JD Joe Ramey - Blue: 3 SD Paul, Chris & Megan Matthys - Choc: 2 SD Paul, Chris & Megan Matthys - Tort: 3 SB non-member aaa - Steel: 3 SD Paul, Chris & Megan Matthys - Gray: 2 SD Paul, Chris & Megan Matthys
<u>11/10/2007</u>	Fayette County Rabbit Producers - Connersville, IN - 16 Dutch by 3 Exh ~ BOB - Gray SD Paul, Chris & Megan Matthys: ~ BOS - Tortoise SB non-member aaa ~ Black: 5 SD Paul, Chris & Megan Matthys - Blue: 2 SD Paul, Chris & Megan Matthys - Choc: 2 SD Paul, Chris & Megan Matthys - Tort: 3 SD non-member aaa - Steel: 2 SD Paul, Chris & Megan Matthys - Gray: 2 SD Paul, Chris & Megan Matthys
<u>11/10/2007</u>	Lebanon Valley RBA - Lebanon, PA - 92 Dutch by 11 Exh ~ BOB - Tortoise SB Breanna Brokaw: ~ BOS - Black SD Hero Wolters ~ Black: 23 SB Aaron L Martin - Blue: 23 JD Aaron L Martin - Choc: 11 JD Aaron L Martin - Tort: 14 SB Breanna Brokaw - Steel: 5 JB Billy Bounds - Gray: 16 SB non-member aaa
<u>11/10/2007</u>	Evergreen RBA - Chehalis, WA - 20 Dutch by 5 Exh ~ BOB - Black JD Jeff & Terisa Silbernagel: ~ BOS - Gray JB Janice Coffelt ~ Black: 7 JD Jeff & Terisa Silbernagel - Blue: 7 JD Sarah Cleavenger - Choc: - Tort: 4 JD non-member aaa - Steel: - Gray: 2 JB Janice Coffelt
<u>11/10/2007</u>	Evergreen RBA - Chehalis, WA - 19 Dutch by 6 Exh ~ BOB - Blue JD Sarah Cleavenger: ~ BOS - Gray JB Janice Coffelt ~ Black: 9 JB Jeff & Terisa Silbernagel - Blue: 7 JD Sarah Cleavenger - Choc: - Tort: 1 SB non-member aaa - Steel: - Gray: 2 JD Jeff & Terisa Silbernagel
<u>11/10/2007</u>	Allegheny Mtn Dutch Club - Meadville, PA - 79 Dutch by 7 Exh ~ BOB - Gray JB Ron & Renee Russ: ~ BOS - Gray JD Ron & Renee Russ ~ Black: 16 SB John Imes - Blue: 10 SB Penn & Sue Peters - Choc: - Tort: 6 SD John Imes - Steel: 15 JD Cale Kunick - Gray: 17 JB Ron & Renee Russ

11/10/2007 CROSSROADS RBA - TAYLORSVILLE, NC - 11 Dutch by 3 Exh ~ BOB - Black SB non-member aaa ~ BOS - Black JD Robert Richardson ~ Black: 5 SB non-member aaa - Blue: 1 SD non-member aaa - Choc: 1 JB Robert Richardson - Tort: - Steel: 2 JD Robert Richardson - Gray: 2 SD Robert Richardson

11/10/2007 GASTON CO RBA - TAYLORSVILLE, NC - 11 Dutch by 3 Exh ~ BOB - Black JD Robert Richardson: ~ BOS - Black SB non-member aaa ~ Black: 5 JD Robert Richardson - Blue: 1 SD non-member aaa - Choc: 1 JB Robert Richardson - Tort: - Steel: 2 JD Robert Richardson - Gray: 2 SD Robert Richardson

11/10/2007 CALIFORNIA R&C SHOWS - FRESNO, CA - 55 Dutch by 6 Exh ~ BOB - Blue JB Scott Williamson: ~ BOS - Black JD Scott Williamson ~ Black: 19 JD Scott Williamson - Blue: 14 JB Scott Williamson - Choc: 7 SD Jim & Fran Schettler - Tort: 6 SD Scott Williamson - Steel: 8 JB Jim & Fran Schettler - Gray: 1 SD Scott Williamson

11/10/2007 CALIFORNIA R&C SHOWS - FRESNO, CA - 55 Dutch by 6 Exh ~ BOB - Black SD Scott Williamson: ~ BOS - Blue JB Scott Williamson ~ Black: 19 SD Scott Williamson - Blue: 14 JD Scott Williamson - Choc: 7 SD Jim & Fran Schettler - Tort: 6 SB Jim & Fran Schettler - Steel: 8 JB Jim & Fran Schettler - Gray: 1 SD Scott Williamson

11/10/2007 WINDY PLAINS RBA - DODGE CITY, KS - 28 Dutch by 5 Exh ~ BOB - Black SD Bob Bergene: ~ BOS - Blue SB Bob Bergene ~ Black: 7 SD Bob Bergene - Blue: 10 SB Bob Bergene - Choc: 3 SD Bob Bergene - Tort: 4 SB Bob Bergene - Steel: 2 JB Bob Bergene - Gray: 2 JD Bob Bergene

11/10/2007 WINDY PLAINS RBA - DODGE CITY, KS - 28 Dutch by 5 Exh ~ BOB - Black JB Bob Bergene: ~ BOS - Blue SD Bob Bergene ~ Black: 6 JB Bob Bergene - Blue: 10 SB Bob Bergene - Choc: 3 SD Bob Bergene - Tort: 5 JD Bob Bergene - Steel: 2 JB Bob Bergene - Gray: 2 JD Bob Bergene

11/10/2007 CHESAPEAKE REGIONAL DUTCH BREEDERS ASSOC. - LEBANON, PA - 79 Dutch by 9 Exh ~ BOB - Black SB Aaron L Martin: ~ BOS - Tortoise JD Ricky Wood ~ Black: 17 SB Aaron L Martin - Blue: 21 JD Aaron L Martin - Choc: 10 JD Aaron L Martin - Tort: 11 JD Ricky Wood - Steel: 5 SB Hero Wolters - Gray: 15 SD Billy Bounds

11/11/2007 California Dutch RC - Fresno, CA - 94 Dutch by 9 Exh ~ BOB - Black JD Scott Williamson: ~ BOS - Blue JB Scott Williamson ~ Black: 30 JD Scott Williamson - Blue: 19 JB Scott Williamson - Choc: 9 SD Jim & Fran Schettler - Tort: 18 SD Scott Williamson - Steel: 11 JB Jim & Fran Schettler - Gray: 7 SD Scott Williamson

11/11/2007 Springfield R&CBA - Springfield, OH - 110 Dutch by 8 Exh ~ BOB - Steel JD Phil, Sara, Cody & Dan Lape: ~ BOS - Gray JB Dennis, Barb & Megan Kline ~ Black: 28 JB Beth Oelker - Blue: 15 JB Dennis, Barb & Megan Kline - Choc: 16 JD Shelly Thompson - Tort: 17 JB Todd Uran - Steel: 17 JD Phil, Sara, Cody & Dan Lape - Gray: 17 JB Dennis, Barb & Megan Kline

11/11/2007 WATERTOWN RABBIT HABIT - WALTHAM, MA - 27 Dutch by 4 Exh ~ BOB - Gray JB Lynne Mandile: ~ BOS - Steel SD Lynne Mandile ~ Black: 2 JB Paul Jurgelonis - Blue: 6 JD Paul Jurgelonis - Choc: - Tort: - Steel: 5 SD Lynne Mandile - Gray: 6 JB Lynne Mandile

11/11/2007 WATERTOWN RABBIT HABIT - WALTHAM, MA - 27 Dutch by 4 Exh ~ BOB - Blue JD Paul Jurgelonis: ~ BOS - Gray JB Lynne Mandile ~ Black: 2 JD Paul Jurgelonis - Blue: 6 JD Paul Jurgelonis - Choc: - Tort: 8 SD Anthony Mandile - Steel: 5 SB Anthony Mandile - Gray: 6 JB Lynne Mandile

11/11/2007 RIVER BEND RBA - DEWITT, IA - 70 Dutch by 7 Exh ~ BOB - Black SB Eric & Sharon Mixdorf: ~ BOS - Black SD Dan, Theresa Schwandt & Kortbein ~ Black: 31 SB Eric & Sharon Mixdorf - Blue: 6 JD Dan, Theresa Schwandt & Kortbein - Choc: 4 SD Randy & Pat Caldwell - Tort: 13 JD Dan, Theresa Schwandt & Kortbein - Steel: 7 JB Dan, Theresa Schwandt & Kortbein - Gray: 9 SB Dan, Theresa Schwandt & Kortbein

11/11/2007 CARROLL COUNTY R&CBA - WESTMINSTER, MD - 71 Dutch by 11 Exh ~ BOB - Black SD Bethany Brown: ~ BOS - Tortoise JB Ricky Wood ~ Black: 18 SD Bethany Brown - Blue: 8 JD Ricky Wood - Choc: 14 JD Ricky Wood - Tort: 17 JD Ricky Wood - Steel: 4 SD Marissa Wells - Gray: 10 SD Marissa Wells

11/17/2007 Sunflower RBA - Harper, KS - 39 Dutch by 8 Exh ~ BOB - Black JD non-member aaa: ~ BOS - Blue SB Bob Bergene ~ Black: 15 JD non-member aaa - Blue: 10 SD Bob Bergene - Choc: 3 JD non-member aaa - Tort: 5 SD non-member aaa - Steel: 1 JD Bob Bergene - Gray: 5 SD Marvin Cole

11/17/2007 BALTIMORE & HOWARD COUNTY R&CBA - WEST FRIENDSHIP, MD - 75 Dutch by 7 Exh ~ BOB - Black JD Penn & Sue Peters: ~ BOS - Tortoise JB Ricky Wood ~ Black: 16 JD Penn & Sue Peters - Blue: 20 SD Ricky Wood - Choc: 12 JD Penn & Sue Peters - Tort: 12 JD Ricky Wood - Steel: 2 SB Hero Wolters - Gray: 13 JB Billy Bounds

11/17/2007 TRI COUNTY RBA - KLEIN, TX - 42 Dutch by 5 Exh ~ BOB - Black JD Karen, Virginia Clark & Valentino: ~ BOS - Tortoise SB Kim Folger ~ Black: 11 JD Karen, Virginia Clark & Valentino - Blue: 5 SB Kim Folger - Choc: 9 SD Karen, Virginia Clark & Valentino - Tort: 3 SB Kim Folger - Steel: 9 SD Kimberly Patrick - Gray: 5 SB Kimberly Patrick

11/17/2007 TRI COUNTY RBA - KLEIN, TX - 42 Dutch by 5 Exh ~ BOB - Gray SD Kim Folger: ~ BOS - Tortoise SB Kim Folger ~ Black: 11 JD Karen, Virginia Clark & Valentino - Blue: 5 SB Kim Folger - Choc: 9 SD Karen, Virginia Clark & Valentino - Tort: 3 SB Kim Folger - Steel: 9 SD Kimberly Patrick - Gray: 5 SD Kim Folger

11/17/2007 ACADIANA AREA RABBIT CLUB - BREAUX BRIDGE, LA - 29 Dutch by 6 Exh ~ BOB - Tortoise SB non-member aaa: ~ BOS - Gray JD Yvonne Hebert ~ Black: 1 SB non-member aaa - Blue: 1 JB non-member aaa - Choc: - Tort: 11 SB non-member aaa - Steel: - Gray: 16 JB Lynn Hebert

11/17/2007 ACADIANA AREA RABBIT CLUB - BREAUX BRIDGE, LA - 29 Dutch by 6 Exh ~ BOB - Tortoise SB Yvonne Hebert: ~ BOS - Gray SD non-member aaa ~ Black: 1 SB non-member aaa - Blue: 1 JB non-member aaa - Choc: - Tort: 11 SB Yvonne Hebert - Steel: - Gray: 16 SB Lynn Hebert

11/17/2007 DECATUR RBA - CONYERS, GA - 22 Dutch by 5 Exh ~ BOB - Blue JB Silas & Marge Drake: ~ BOS - Black SD Kennard & Betty Henley ~ Black: 13 SD Kennard & Betty Henley - Blue: 4 JB Silas & Marge Drake - Choc: 2 SB Kennard & Betty Henley - Tort: - Steel: 3 SD Silas & Marge Drake - Gray:

11/17/2007 DECATUR RBA - CONYERS, GA - 23 Dutch by 6 Exh ~ BOB - Black JD Kennard & Betty Henley: ~ BOS - Black JB Kennard & Betty Henley ~ Black: 13 JD Kennard & Betty Henley - Blue: 5 JB Silas & Marge Drake - Choc: 2 SB Kennard & Betty Henley - Tort: - Steel: 3 JD William C Henley, III - Gray:

11/18/2007 Lancaster Tri-County R&CF - Circleville, OH - 50 Dutch by 5 Exh ~ BOB - Blue JD Todd Uran: ~ BOS - Tortoise JB Todd Uran ~ Black: 8 SB Todd Uran - Blue: 4 JD Todd Uran - Choc: 9 SD Shelly Thompson - Tort: 13 JB Todd Uran - Steel: 8 SB Shelly Thompson - Gray: 8 JD Todd Uran

11/18/2007 Peoria Area RB - Peoria, IL - 68 Dutch by 9 Exh ~ BOB - Tortoise JD Dan, Theresa Schwandt & Kortbein: ~ BOS - Gray JB Dan, Theresa Schwandt & Kortbein ~ Black: 22 SB Eric & Sharon Mixdorf - Blue: 11 JD Andrew Craig - Choc: 4 JB Christopher, Angie Schneider & Aisbet - Tort: 20 JD Dan, Theresa Schwandt & Kortbein - Steel: 4 JB Dan, Theresa Schwandt & Kortbein - Gray: 7 JB Dan, Theresa Schwandt & Kortbein

11/18/2007 Manitou Tippy Canoe R&CA - Rochester, IN - 49 Dutch by 8 Exh ~ BOB - Gray SB Kristy Hume: ~ BOS - Gray JD Kristy Hume ~ Black: 12 SB Kristy Hume - Blue: 10 SB Kristy Hume - Choc: 5 SB Wilbur Williamson - Tort: 4 JD Susan & Carolyn Jock - Steel: 5 SB Kristy Hume - Gray: 13 SB Kristy Hume

<u>11/18/2007</u>	INDIANA DIAMOND DUTCH RABBIT CLUB - ROCHESTER, IN - 58 Dutch by 5 Exh ~ BOB - Gray JD Kristy Hume: ~ BOS - Chocolate SB Wilbur Williamson ~ Black: 18 SB Valynnda Slack - Blue: 13 SD Kelli Slack - Choc: 3 SB Wilbur Williamson - Tort: 7 JD Kelli Slack - Steel: 5 SD Valynnda Slack - Gray: 12 JD Kristy Hume
<u>11/18/2007</u>	CALIFORNIA R&C SHOWS - STOCKTON, CA - 36 Dutch by 4 Exh ~ BOB - Black JD Scott Williamson: ~ BOS - Blue JB Scott Williamson ~ Black: 16 JD Scott Williamson - Blue: 9 JB Scott Williamson - Choc: 5 SD Jim & Fran Schettler - Tort: 1 SD Scott Williamson - Steel: 5 JB Jim & Fran Schettler - Gray:
<u>11/18/2007</u>	CALIFORNIA R&C SHOWS - STOCKTON, CA - Dutch by Exh ~ BOB - Blue JB Scott Williamson: ~ BOS - Black SD Scott Williamson ~ Black: 16 SD Scott Williamson - Blue: 7 JB Scott Williamson - Choc: 5 SD Jim & Fran Schettler - Tort: 1 SD Scott Williamson - Steel: 5 JB Jim & Fran Schettler - Gray:
<u>11/24/2007</u>	Michigan State RBA - East Lansing, MI - 119 Dutch by 19 Exh ~ BOB - Black JB Michael Smith: ~ BOS - Gray JD Michael Smith ~ Black: 23 JB Michael Smith - Blue: 23 SB Janet Bowers - Choc: 23 JB Tom Ayers - Tort: 8 JD Charles Sayles - Steel: 15 JD non-member aaa - Gray: 27 SB Michael Smith
<u>11/24/2007</u>	North Central Iowa RFA - Fort Dodge, IA - 95 Dutch by 12 Exh ~ BOB - Gray SD Steve, Rita Blythe & Stelzer: ~ BOS - Steel JB Steve, Rita Blythe & Stelzer ~ Black: 18 SB James Rydell - Blue: 16 SB James Rydell - Choc: 23 JD James Rydell - Tort: 24 JB Eric & Sharon Mixdorf - Steel: 5 JB Steve, Rita Blythe & Stelzer - Gray: 9 SD Steve, Rita Blythe & Stelzer
<u>11/24/2007</u>	PIKE-GIBSON RBA - HAUBSTADT, IN - 9 Dutch by 3 Exh ~ BOB - Steel JD Silas & Marge Drake: ~ BOS - Blue JB Silas & Marge Drake ~ Black: 4 SB Joe Ramey - Blue: 2 SD Joe Ramey - Choc: - Tort: 1 SD Silas & Marge Drake - Steel: 1 JD Silas & Marge Drake - Gray: 1 JB Silas Drake
<u>11/24/2007</u>	PIKE-GIBSON RBA - HAUBSTADT, IN - 9 Dutch by 3 Exh ~ BOB - Black SD Silas & Marge Drake: ~ BOS - Blue JB Silas & Marge Drake ~ Black: 4 SD Silas & Marge Drake - Blue: 2 SD Joe Ramey - Choc: - Tort: 1 SD Silas & Marge Drake - Steel: 1 JD Silas & Marge Drake - Gray: 1 JB Silas Drake
<u>11/24/2007</u>	OHIO STATE DUTCH RC - WILMINGTON, OH - 165 Dutch by 12 Exh ~ BOB - Gray JB Kevin Hooper: ~ BOS - Steel SD Dennis, Barb & Megan Kline ~ Black: 43 SB Kevin Hooper - Blue: 22 SD Allan, Adrienne & Mac Gerhart - Choc: 20 JB Suzanne Wilch - Tort: 23 JB Todd Uran - Steel: 23 SD Dennis, Barb & Megan Kline - Gray: 34 JB Kevin Hooper
<u>11/24/2007</u>	CALIFORNIA R&C SHOWS - LODI, CA - 30 Dutch by 5 Exh ~ BOB - Black JD Scott Williamson: ~ BOS - Blue JB Scott Williamson ~ Black: 18 JD Scott Williamson - Blue: 7 JB Scott Williamson - Choc: 1 JD Samantha Downey - Tort: 4 SD Nicole Cunningham - Steel: - Gray:
<u>11/24/2007</u>	CALIFORNIA R&C SHOWS - LODI, CA - 30 Dutch by 5 Exh ~ BOB - Blue JB Scott Williamson: ~ BOS - Black JD Scott Williamson ~ Black: 18 JD Scott Williamson - Blue: 7 JB Scott Williamson - Choc: 1 JD Samantha Downey - Tort: 4 SD Nicole Cunningham - Steel: - Gray:
<u>11/25/2007</u>	Zanesville RBA - Zanesville, OH - 13 Dutch by 2 Exh ~ BOB - Steel SB Shelly Thompson: ~ BOS - Blue JD non-member aaa ~ Black: 2 SB non-member aaa - Blue: 2 JB non-member aaa - Choc: 5 SD Shelly Thompson - Tort: - Steel: 4 SB Shelly Thompson - Gray:
<u>12/1/2007</u>	Richmond RBA - Aylett, VA - 19 Dutch by 1 Exh ~ BOB - Tortoise JB Ricky Wood: ~ BOS - Tortoise JD Ricky Wood ~ Black: 3 SB Ricky Wood - Blue: 2 JD Ricky Wood - Choc: 3 JB Ricky Wood - Tort: 9 JB Ricky Wood - Steel: - Gray: 2 SD Ricky Wood
<u>12/1/2007</u>	Richmond RBA - Aylett, VA - 43 Dutch by 3 Exh ~ BOB - Tortoise SD Ricky Wood: ~ BOS - Black SB Ricky Wood ~ Black: 11 SB Ricky Wood - Blue: 4 JD Ricky Wood - Choc: 3 JB Ricky Wood - Tort: 14 SD Ricky Wood - Steel: 4 SB Bethany Brown - Gray: 7 SD Ricky Wood
<u>12/1/2007</u>	SOUTHERN PRIDE R&CC - COLUMBIA, SC - 60 Dutch by 10 Exh ~ BOB - Black JD Herb Kelso: ~ BOS - Blue JB Fred & Kathy Mullinax ~ Black: 21 JD Herb Kelso - Blue: 6 JD Fred & Kathy Mullinax - Choc: 8 SB Tom McCoy - Tort: 5 JD Robert Richardson - Steel: 10 SD Fred & Kathy Mullinax - Gray: 10 JB Herb Kelso
<u>12/1/2007</u>	SOUTHERN PRIDE R&CC - COLUMBIA, SC - 60 Dutch by 10 Exh ~ BOB - Black JD Herb Kelso: ~ BOS - Steel JB Herb Kelso ~ Black: 21 JD Herb Kelso - Blue: 6 JD Tom McCoy - Choc: 8 JD Tom McCoy - Tort: 5 JB Nancy Volansky - Steel: 10 JB Herb Kelso - Gray: 10 JD Fred & Kathy Mullinax
<u>12/1/2007</u>	CASCADE RBA - MOUNT VERNON, WA - 78 Dutch by 9 Exh ~ BOB - Blue SB Pete & Debra Nelsen: ~ BOS - Gray SD Pete & Debra Nelsen ~ Black: 21 SB Sarah Cleavenger - Blue: 32 SB Pete & Debra Nelsen - Choc: 7 SB Pete & Debra Nelsen - Tort: 7 JD Jean Harris - Steel: - Gray: 11 SD Pete & Debra Nelsen
<u>12/2/2007</u>	Miami Valley Rabbit Club - Eaton, OH - 90 Dutch by 6 Exh ~ BOB - Blue SB Allan, Adrienne & Mac Gerhart: ~ BOS - Black JD Todd Uran ~ Black: 22 JD Todd Uran - Blue: 14 SB Allan, Adrienne & Mac Gerhart - Choc: 8 JB Suzanne Wilch - Tort: 12 JB Todd Uran - Steel: 12 JD Dennis, Barb & Megan Kline - Gray: 22 SD Dennis, Barb & Megan Kline
<u>12/2/2007</u>	Golden West RBA - Pomona, CA - 20 Dutch by 4 Exh ~ BOB - Blue JB Scott Williamson: ~ BOS - Black JD Scott Williamson ~ Black: 12 JD Scott Williamson - Blue: 6 JB Scott Williamson - Choc: - Tort: 2 SB non-member aaa - Steel: - Gray:
<u>12/2/2007</u>	Golden West RBA - Pomona, CA - 20 Dutch by 4 Exh ~ BOB - Blue JB Scott Williamson: ~ BOS - Black SD Scott Williamson ~ Black: 12 SD Scott Williamson - Blue: 6 JB Scott Williamson - Choc: - Tort: 2 SB non-member aaa - Steel: - Gray:
<u>12/2/2007</u>	TIBBAR RBA - NEW LENOX, IL - 2 Dutch by 1 Exh ~ BOB - Blue SB Tiffanie & Jason Pavelchik: ~ BOS - Gray SD Tiffanie & Jason Pavelchik ~ Black: - Blue: 1 SB Tiffanie & Jason Pavelchik - Choc: - Tort: - Steel: - Gray: 1 SD Tiffanie & Jason Pavelchik
<u>12/2/2007</u>	MIAMI VALLEY RC - EATON, OH - 78 Dutch by 6 Exh ~ BOB - Steel SD Dennis, Barb & Megan Kline: ~ BOS - Tortoise JB Todd Uran ~ Black: 18 JD Allan, Adrienne & Mac Gerhart - Blue: 13 SD Allan, Adrienne & Mac Gerhart - Choc: 8 JB Suzanne Wilch - Tort: 9 JB Todd Uran - Steel: 11 SD Dennis, Barb & Megan Kline - Gray: 19 JB Dennis, Barb & Megan Kline
<u>12/8/2007</u>	JOHNSON COUNTY RBA - KILLEEN, TX - 36 Dutch by 8 Exh ~ BOB - Gray SD non-member aaa: ~ BOS - Black JB W H "Bill", David O'Haver & Stewart ~ Black: 18 JB W H "Bill", David O'Haver & Stewart - Blue: 2 SD Kimberly Patrick - Choc: 3 SB Kimberly Patrick - Tort: 2 SB Kim Folger - Steel: 7 SD Kimberly Patrick - Gray: 4 SD non-member aaa
<u>12/8/2007</u>	MID-TEX RBA - KILLEEN, TX - 38 Dutch by 8 Exh ~ BOB - Black JB non-member aaa: ~ BOS - Steel SD W H "Bill", David O'Haver & Stewart ~ Black: 20 JB non-member aaa - Blue: 2 SB Kim Folger - Choc: 3 SB Kimberly Patrick - Tort: 2 SB Kim Folger - Steel: 7 SD W H "Bill", David O'Haver & Stewart - Gray: 4 SD non-member aaa
<u>12/8/2007</u>	SOUTH MISSISSIPPI RBA - GULFPORT, MS - 43 Dutch by 8 Exh ~ BOB - Gray JB Lynn Hebert: ~ BOS - Tortoise SD Silas & Marge Drake ~ Black: 5 SB Roger Carr - Blue: 5 JB Silas & Marge Drake - Choc: - Tort: 10 SD Silas & Marge Drake - Steel: 5 JD Silas & Marge Drake - Gray: 18 JB Lynn Hebert

- 12/8/2007 SOUTH MISSISSIPPI RBA - GULFPORT, MS - 43 Dutch by 8 Exh ~ BOB - Gray SB Lynn Hebert: ~ BOS - Steel JD Silas & Marge Drake ~ Black: 5 SD Roger Carr - Blue: 5 SB non-member aaa - Choc: - Tort: 10 SD Lynn Hebert - Steel: 5 JD Silas & Marge Drake - Gray: 18 SB Lynn Hebert
-
- 12/15/2007 SANDHILLS RF - SANFORD, NC - 6 Dutch by 1 Exh ~ BOB - Tortoise JD Robert Richardson: ~ BOS - Steel SB Robert Richardson ~ Black: 2 JD Robert Richardson - Blue: - Choc: - Tort: 1 JD Robert Richardson - Steel: 2 SB Robert Richardson - Gray: 1 SD Robert Richardson
-
- 12/15/2007 CALIFORNIA R&C SHOWS - SANTA BARBARA, CA - 37 Dutch by 4 Exh ~ BOB - Blue JD Scott Williamson: ~ BOS - Blue SB Scott Williamson ~ Black: 19 SD Scott Williamson - Blue: 12 JD Scott Williamson - Choc: 4 JB Scott Williamson - Tort: 2 SB Scott Williamson - Steel: - Gray:
-
- 12/15/2007 CALIFORNIA R&C SHOWS - SANTA BARBARA, CA - 37 Dutch by 4 Exh ~ BOB - Blue SB Scott Williamson: ~ BOS - Black JD Scott Williamson ~ Black: 19 SB Scott Williamson - Blue: 12 SB Scott Williamson - Choc: 4 JB Scott Williamson - Tort: 2 SB Scott Williamson - Steel: - Gray:
-
- 12/29/2007 OKIE RBA - BARTLESVILLE, OK - 29 Dutch by 6 Exh ~ BOB - Black JB non-member aaa: ~ BOS - Black SD Bethany Brown ~ Black: 13 JB non-member aaa - Blue: 5 JD non-member aaa - Choc: 2 SD Natalie Hines - Tort: 5 SD non-member aaa - Steel: 2 JD W H "Bill", David O'Haver & Stewart - Gray: 2 SD Natalie Hines
-
- 12/29/2007 OKIE RBA - BARTLESVILLE, OK - 36 Dutch by 7 Exh ~ BOB - Black SB non-member aaa: ~ BOS - Steel JD W H "Bill", David O'Haver & Stewart ~ Black: 13 SB non-member aaa - Blue: 6 SD Natalie Hines - Choc: 6 SD Mystina Swaim - Tort: 6 SD non-member aaa - Steel: 3 JD W H "Bill", David O'Haver & Stewart - Gray: 2 SB non-member aaa
-
- 12/31/2007 HUNTINGTON CO EXHIB RP - ROCHESTER, IN - 31 Dutch by 5 Exh ~ BOB - Steel SB Susan & Carolyn Jock: ~ BOS - Blue SD non-member aaa ~ Black: 3 SD Paul, Chris & Megan Matthys - Blue: - Choc: 6 SB non-member aaa - Tort: 8 JD Paul, Chris & Megan Matthys - Steel: 4 SB Susan & Carolyn Jock - Gray: 4 SB Kristen O'Dell
-
- 12/31/2007 WE BE RC - HUTCHINSON, MN - 4 Dutch by 1 Exh ~ BOB - Chocolate SD Mike Stuewe: ~ BOS - ~ Black: - Blue: - Choc: 2 SD Mike Stuewe - Tort: 1 JD Mike Stuewe - Steel: - Gray:
-
- 12/31/2007 SOUTHWESTERN OHIO RBA - WILMINGTON, OH - 3 Dutch by 1 Exh ~ BOB - Blue JD Denny Mathis: ~ BOS - Tortoise JB Denny Mathis ~ Black: - Blue: 1 JD Denny Mathis - Choc: - Tort: 1 JB Denny Mathis - Steel: - Gray: 1 SB Denny Mathis
-
- 1/4/2008 PENN STATE FARM SHOW - HARRISBURG, PA - 29 Dutch by 2 Exh ~ BOB - Black SD Aaron L Martin: ~ BOS - Black SB Aaron L Martin ~ Black: 5 SD Aaron L Martin - Blue: 11 SB Aaron L Martin - Choc: 10 SD Natalie Schellhamer - Tort: 1 SB Aaron L Martin - Steel: - Gray: 2 SD Aaron L Martin
-
- 1/5/2008 BONNE TERRE RA - RACELAND, LA - 26 Dutch by 5 Exh ~ BOB - Gray SB Lynn & Yvonne Hebert: ~ BOS - Gray SD Lynn & Yvonne Hebert ~ Black: - Blue: - Choc: - Tort: 8 SB Yvonne Hebert - Steel: - Gray: 18 SB Lynn & Yvonne Hebert
-
- 1/5/2008 BONNE TERRE RA - RACELAND, LA - 23 Dutch by 5 Exh ~ BOB - Tortoise SB non-member aaa: ~ BOS - Tortoise SD Lynn & Yvonne Hebert ~ Black: - Blue: - Choc: - Tort: 8 SB non-member aaa - Steel: - Gray: 15 SB Lynn & Yvonne Hebert
-
- 1/5/2008 CALIFORNIA R&C SHOWS - POMONA, CA - 25 Dutch by 5 Exh ~ BOB - Black SD Scott Williamson: ~ BOS - Black JB Scott Williamson ~ Black: 14 SD Scott Williamson - Blue: 7 SD Scott Williamson - Choc: 1 JB Scott Williamson - Tort: 3 SB non-member aaa - Steel: - Gray:
-
- 1/5/2008 CALIFORNIA R&C SHOWS - POMONA, CA - 25 Dutch by 5 Exh ~ BOB - Blue SD Scott Williamson: ~ BOS - Blue SB Scott Williamson ~ Black: 14 SD Scott Williamson - Blue: 7 SD Scott Williamson - Choc: 1 JB Scott Williamson - Tort: 3 SB non-member aaa - Steel: - Gray:
-
- 1/6/2008 ROCHESTER RABBIT AND CAVY BREEDERS ASSOC - HENRIETTA, NY - 15 Dutch by 2 Exh ~ BOB - Blue SB non-member aaa: ~ BOS - Black SD John F Stenson ~ Black: 5 SB John F Stenson - Blue: 2 SB non-member aaa - Choc: 4 SD John F Stenson - Tort: - Steel: 1 JD John F Stenson - Gray: 3 SB John F Stenson

AMERICAN DUTCH RABBIT CLUB HALL OF FAME MEMBERS

Inducted at Greenville, OH 1996

Al Butler	Stan Goeglein	George Parmer
Barb Butler	Norma Hart	Jack Pugh
Bill Geitzenauer	Anthony Micallef	Jack Wireman

Inducted at Greenville, OH 1997

Andy Barton	Roger Eich
-------------	------------

Inducted at Hutchinson, KS 1998

Doreen Bengtson	Larry Bengtson
Wenton Carlton	Wayne MacKinnon

Inducted at Oshkosh, WI 1999

Roger Guetschow	Lynn Shaw
-----------------	-----------

Inducted at York, PA 2000

Alan Miller	Mike Stinehelfer
-------------	------------------

Inducted at Springfield, IL 2001

Maxine Parmer	Reggie Shull
---------------	--------------

Inducted at Washington, PA 2003

John Imes	Ed McKinley	Robert Worden
-----------	-------------	---------------

Inducted at Greenville, OH 2004

Larry Thompson	Wilbur Williamson
----------------	-------------------

Inducted at Manitowoc, WI 2005

Fred Mullinax	Scott Williamson
---------------	------------------

Inducted at Washington, PA 2006

Tom Dietrich	Kevin Hooper
--------------	--------------

DEADLINES YOU MAY WISH TO MARK ON YOUR CALENDAR:

- 🐰 NDS catalog ad deadline February 25, 2008
- 🐰 ADRC Scholarship deadline March 15, 2008
- 🐰 NDS entry deadline in hand by March 31, 2008
- 🐰 NDS show dates April 11-13, 2008
- 🐰 Deadline for running for officer or board position to Secretary by May 1, 2008
- 🐰 Dutch Reporter article deadline May 1, 2008
- 🐰 Dutch Reporter article deadline August 1, 2008
- 🐰 Election ballots in mail August 1, 2008
- 🐰 Election ballots due back to Election chairman September 15, 2008
- 🐰 ARBA convention entry deadline ??
- 🐰 ARBA convention October 26-30, 2008
- 🐰 Dutch Reporter article deadline November 1, 2008



12/08

Quality Dutch in all Colors

Kevin Hooper

ARBA Judge
President ADRC
No Longer Shipping

- 2001 NDS - Open Best Dutch - Bred by Rick Billups
Sire was Hooper's KT240
- 2002 NDS - Open Best Dutch - Bred by Jay Imes
Dam was Hooper's KG468
- 2002 NDS - Open Best Opp Dutch - Bred by Ed McKinley
Sire was Hooper's KS260
- 2002 NDS - Youth Best Dutch - Bred by Adrienne & Mac Gearhart
Grand Sire on both sides Hooper's KS257
- 2002 NDS - Youth Runner Up - Bred by Megan Kline
Sire was Hooper's KT350
- 2002 NDS Youth Best Opp Dutch - Bred by Steven Stump
25% Hooper Breeding
- 2003 NDS - Youth Best of Breed - Bred by Katie Bicklehaupt
100% Hooper breeding
- 2004 ARBA Convention - Open Best Dutch
Owned & Bred by Kevin Hooper



Best of Breed
Steel Buck
2004 ARBA National Convention
Providence, Rhode Island



Best of Breed
Black Buck
2006 National Dutch Show
Washington, Pennsylvania

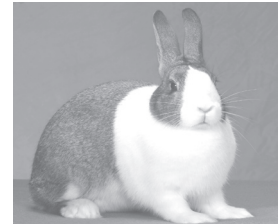

Best of Breed & BEST IN SHOW
Gray Doe
2006 ARBA National Convention
Fort Worth, Texas



End Bunny Boredom with 8-in-1 Rabbit Toys & Treats

- **Yogies Treats** are made with delicious, melt-in-your-mouth real yogurt.

- **Snak Shak Activity Logs** are 3-in-1 fun.

They're a chew, treat, and natural hideaway that's 100% edible and made with fresh alfalfa and golden honey.

- **Wacky Wabbit! Treats** are fun combinations of alfalfa, carrot, wood chews and more.

Check out all the great diets, treats, and rabbit care products from the trusted 8-in-1 brand.

8-in-1 Pet Products

www.8in1pet.com

6/08

News from Publicity

With a new year comes an entire new inventory for the ADRC Publicity group. For those of you that have not heard Dan Monahan and I (Todd Uran) took over the job after much “encouragement” from club members. We knew it would not be the funniest thing we have ever done but we will do our best. We have been in the process of getting new items and we are working with some new suppliers. We took in a lot of feedback from you the members on what you wanted to see so we hope we covered at least most of your request. We have a wide range of new clothes this year in a wide assortment of sizes including a lot in the adult’s larger sizes and a wider variety in children’s sizes.

Be on the lookout for the new items on the ADRC website. The online store tab will soon have items to view. We have been getting some request for patches and pins that are going to be used as awards which I think are great ideas. The way purchasing items online will work has not all been ironed out just yet but at a high level here it is. You will view the items, send me an email (there will be a link to my email on the site) place your order in the email to me. I will get you the total price including shipping and send you an email with that information. I will also copy Barb Kline on that email. You will then need to settle with Barb and once she confirms that the money has been received we will ship your order. Perhaps in the future we will have payment options on the site but there is cost involved with that so for now we will try this system. I encourage everyone to take a look at the new items once they are on the site. If you would like to order and pay for items in advance of the NDS we can bring them along and you can save the shipping cost. Now keep in mind we are not a department store so we do not have lots of any one item so if you see something you like I suggest ordering it. If you want something you don’t see let us know and we will see what we can do but I am not making any promises but we will do what we can.

We look forward to seeing everyone in Illinois and selling a lot of items so we can all show off the fact that we have the best club, the best breed, and the best members therefore we should have the best publicity items.

Todd Uran and Dan Monahan

NOTICE:

Publicity Department personnel.

Todd Uran and Dan Monahan of Ohio are the new ADRC Publicity Co-Chairpersons

614-270-2426 urantodd@aim.com

Send all Publicity correspondence to them at:
18600 Easton Rd
Marysville, OH 43040

News from the Scholarship Committee:

It is that time of year again where those eligible should be getting their information together and sending in their scholarship applications. Please make sure to go the ADRC website and download the current application, review the eligibility and the deadlines for sending in your applications. I can not emphasize enough to follow these simple steps. Make sure to complete every section of the application and provide all the required documentation. As with any application process only the ones that meet all the requirements will be eligible so it is worth the time to review every detail.

The current eligibility information and deadline information is included in this addition of the Dutch Reports.

Todd Uran

AMERICAN DUTCH RABBIT CLUB
YOUTH SCHOLARSHIP FOUNDATION
4664 S. Co. Rd. 591
New Riegel, OH 44853

PROCEDURES FOR YOUTH SCHOLARSHIP APPLICANTS

1. All applications must be submitted on forms obtained from Scholarship Committee member. Computer forms will not be accepted unless in original format.
2. Applicant must have held continuous ADRC membership for at least three (3) years preceding application for scholarship.
3. Applicants are eligible to apply only if they are a high school graduate under the age of 21 and currently have 12 credit hours of college education.
4. Applicants must have completed high school with a minimum cumulative GPA of 3.00 (unweighted) on a grade scale of 4.00, and have been in the top 50% of graduating class.
5. Home schooled applicants are eligible, but must submit SAT or ACT scores, and a letter of recommendation from a person outside the immediate family.
6. All applications must include a complete High School and College Transcript.
7. Scholarship proceeds may be used to further education at any accredited four (4) year college, two (2) year college, vocational, or technical school.
8. Scholarships will be paid to the member and school upon receipt of confirmation of college enrollment.
9. All applications must be postmarked by March 15th of application year and returned to the ADRC Youth Scholarship Foundation.
10. Applicant is only eligible to win the scholarship one time.

Recipe for success or failure.....

by Rick Billups

Many new breeders today are unsuccessful when they first adventure into the task of trying to raise competitive Dutch rabbits. The biggest piece of advice I can give from years of trying to raise Dutch is to start off with animals that are somewhat related. For instance, let's say someone buys two does from a breeder but has to purchase their herd buck from a totally different breeder whose bloodline doesn't match at all. To me the new breeder would be better off to purchase the does and pay a little extra to have the does bred to a buck that is related and then keep the best two bucks out of the litters for future use. Breeding these young bucks back to the does will tell you if you have the foundation of a good strain of rabbits. This scenario plays out so often at our Sells Class when animals are purchased by potential Dutch breeders for a minimal investment. They walk away with animals from several breeders with the hopes of breeding a winner or being competitive on the show table but often find nothing but discouragement in the nest box.

How important are markings when buying breeding stock? A well marked rabbit without type is no better than a rabbit that should end up in the frying pan. I personally believe it is of the utmost importance that you start with foundation stock that has the best Dutch type possible. The body type has been greatly improved over the past 10-15 years and is now consistent throughout all of the varieties. I look at color and fur next and then eye color to ensure the color meets the description set by the standards. Many times a light colored eye or portions of the eye having different shades could indicate an undesirable cross somewhere in the background.

I feel the herd buck is the most important investment a breeder will make when starting their Dutch herd. A good herd buck should have ideal body type, color and markings free from any disqualifications. I will normally keep a buck that has ideal body type unless it has two or more of the following marking faults;

1. Very long stops
2. Very biased saddle
3. Jagged undercut
4. Hooked cheeks



There are several things to watch for when buying breeding stock, I just hope these few sentences will give you something to think about. Always seek out the advice from an established breeder and someone you can trust when looking at breeding stock. I've always found it easier to get a 2nd or 3rd opinion from friends for they may see something I've overlooked.

ARBA Judge Selection

Scott Williamson - Chairperson
Dennis Kline
Billy Bounds
Bob Bergene
Warren Wiltman

Audit

Jim Rydell - Chairperson
Ron Clausen
Rita Stelzer

Booth Decorations

Melody Stremkowski

Election

Sherry Patton - Chairperson
Steve Patton
Gwen Himel

Hall of Fame

Rick Lehmann - Chairperson
Fred Mullinax
Eric Mixdorf
Stan Goeglein
Fran Schettler
Wayne Mackinnon
Tom Dietrich

Membership Contest

Theresa Kortbein

Scholarship

Todd Uran - Chairperson
Warren Wiltman
Brenda Reau
Steve Patton

Seller's Class

Dennis Kline
Dan Schwandt

Standards

Jill Pfaff - Chairperson
Rick Billups
Erik Bengtson
Eric Mixdorf
Stan Goeglein
Billy Bounds

ADRC Membership List

LAST NAME	FIRST NAME	ADDRESS	CITY	ST	ZIP	PHONE	EMAIL	EXPIRES
Barabas	Donna	1993 Lee Rd. 239	Smiths Station	AL	36877-3504	334-298-5999		7/1/2008
Bolin	Erin	12990 Campground Rd.	Northport	AL	35475	205-454-8095	rroun2itfarms@hotmail.com	10/22/2008
Bolin	Kathryn	12990 Campground Rd.	Northport	AL	35475	205-454-8095	rroun2itfarms@hotmail.com	10/22/2008
Bolin	Marian	12990 Campground Rd.	Northport	AL	35475	205-454-8095	rroun2itfarms@hotmail.com	10/22/2008
Burchfield	Don	6821 Colburn Mountain Rd	Tuscumbia	AL	35674	256-383-8339		10/20/2007
Crites	Nan	12990 Campground Rd.	Northport	AL	35475	205-454-8095	rroun2itfarms@hotmail.com	10/22/2008
Crites	Rick	12990 Campground Rd.	Northport	AL	35475	205-454-8095	rroun2itfarms@hotmail.com	10/22/2008
Dill	Marti	6672 Old Railroad Bed Rd	Toney	AL	35773	256-420-8499	bamabuns@peoplepc.com	lifetime
Plumley	Cheryl	4007 Beardsley Drive	Montgomery	AL	36109	334-270-7799		10/1/2007
Plumley	Douglas	4007 Beardsley Drive	Montgomery	AL	36109	334-270-7799		10/1/2007
Wiley	Tim	429 Pickens Ave	Florence	AL	35630	256-648-9668		12/1/2008
Barney	Bethany	3760 Polk Rd. 70	Mena	AR	71953	479-394-3804	snjbarney@yahoo.com	4/1/2010
Barney	Eden	3760 Polk Rd. 70	Mena	AR	71953	479-394-3804	snjbarney@yahoo.com	4/1/2010
Barney	Jordan	3760 Polk Rd. 70	Mena	AR	71953	479-394-3804	snjbarney@yahoo.com	4/1/2010
Barney	Joy	3760 Polk Rd. 70	Mena	AR	71953	479-394-3804	snjbarney@yahoo.com	4/1/2010
Barney	Keilah	3760 Polk Rd. 70	Mena	AR	71953	479-394-3804	snjbarney@yahoo.com	4/1/2010
Barney	Steve	3760 Polk Rd. 70	Mena	AR	71953	479-394-3804	snjbarney@yahoo.com	4/1/2010
Clark	Doreen	219 Polk 195	Mena	AR	71953	479.394.4941		3/3/2008
Fowler	Brenda	10515 Gum Springs Rd	Dardanelle	AR	72834	474-880-3250		10/28/2007
Fowler	Tom	10515 Gum Springs Rd	Dardanelle	AR	72834	474-880-3250		10/28/2007
Swaim	Mystina	1275 Pollard Rd.	Dover	AR	72837	479-331-3575	calypso@ipa.net	9/28/2008
Carlton	Wenton	14150 N Hawkeye Dr	Tucson	AZ	85742			lifetime
Carmichael	Cade	P.O. Box 43	Palo Verde	AZ	85343	623-386-4001	Hill2886@aol.com	10/22/2008
Carmichael	Kellis	P.O. Box 43	Palo Verde	AZ	85343	623-386-4001	Hill2886@aol.com	10/22/2008
Carmichael	Kristin	P.O. Box 43	Palo Verde	AZ	85343	623-386-4001	Hill2886@aol.com	10/22/2008
Carmichael	Leslie	P.O. Box 43	Palo Verde	AZ	85343	623-386-4001	Hill2886@aol.com	10/22/2008
Carmichael	McKenna	P.O. Box 43	Palo Verde	AZ	85343	623-386-4001	Hill2886@aol.com	10/22/2008
Jacob	Jessica	8019 S. Camino Loma Alta	Tucson	AZ	85747	520-886-9276	rmjacob1@netzero.net	9/3/2008
Mareska	Pat	PO Box 6026	Glendale	AZ	85312	602-938-7755		lifetime
Volenstine	Paula	12658 Montana	Yuma	AZ	85367	928-305-9091	jpvolenstine@msn.com	1/1/2008
Alaimo	Kerri	3394 Zisch Dr.	San Jose	CA	95118	408-445-2672	ka_cub@yahoo.com	2/15/2009
Albertoni	Tracy	4323 Valley Dr.	Santa Maria	CA	93455	805-937-0020	dutchroxychick1@aol.com	3/24/2008
Baird	Barbara	19665 B Hale Ave	Morgan Hill	CA	95037	408-779-2256		2/26/2008
Barr	Allen	26691 Brandon	Mission Viejo	CA	92692			lifetime
Bell	Elizabeth	946 So. Fremont St	Calimesa	CA	92320	909-795-0494	Sbellfam5@adelphia.net	3/13/2008
Bice	Tiana	245 Victoria Drive	Dixon	CA	95620			11/20/2008
Brown	Zachary	P O Box 92	Burson	CA	95225	209-772-3253	katiebug78@goldrush.com	1/15/2008
Crowhurst	Jessica	1040 Road B	Redwood Valley	CA	95470	707-485-8058	dazzlindutch@aol.com	4/12/2009
Cumming	Eleanor	12553 East Gettysburg	Sanger	CA	93657			11/20/2008
Cunningham	Nicolle	2201 San Jose Dr. #5105	Antioch	CA	94509	925-437-0862	lil_dutch_2000@hotmail.com	1/15/2009
Curl	Roger D	1430 Dias Dr	San Martin	CA	95046	408-779-2643	rcurl@garlic.com	10/7/2008
Curl	Stacey	1430 Dias Dr	San Martin	CA	95046	408-779-2643	rcurl@garlic.com	10/7/2007
Downey	Samantha	8295 W Palm Ave	Winton	CA	95388	209-394-3980	aviansciencemajor93@yahoo.com	3/1/2008
Downey	Spencer	8295 W Palm Ave	Winton	CA	95388	209-349-2527	aviansciencemajor93@yahoo.com	10/31/2008
Erbe	Carl	2539 North Pinasco Road	Stockton	CA	95215			12/10/2008
Falaschi	Corie	1626 Frank	Dos Palos	CA	93620			12/10/2008
Fund	Courtney	3182 North Greenwood Ave.	Sanger	CA	93657	559-875-5994	kfunds5@aol.com	8/6/2008
Hamilton	Victoria	4901 Gravenstein Hwy North	Sebastapol	CA	95472	707-823-5253	torigirl10291@cs.com	3/28/2008
Hockenberry	Shanelle	P.O. Box 193	Montgomery Creek	CA	96065			11/20/2008
Hooper	Meghan	10133 Bond Rd	Elk Grove	CA	95624	916-685-3094	thooper@frontiernet.net	9/6/2007
Hooper	Susan	10133 Bond Rd	Elk Grove	CA	95624	916-685-3094	thooper@frontiernet.net	9/6/2007
Ihrke	Jill	2675 C. Pacheco Pass Highway	Gilroy	CA	95020	408-842-2691	Tfbrabbit@cs.com	5/2/2008
Ihrke	Troy	2675 C. Pacheco Pass Highway	Gilroy	CA	95020	408-842-2691	Tfbrabbit@cs.com	5/2/2008
Kafka	Clinton	P.O. Box 155	Avery	CA	95224	209-795-3278	mkafka@bigvalley.net	3/28/2008
Kafka	Martin	P.O. Box 155	Avery	CA	95224	209-795-3278	mkafka@bigvalley.net	3/28/2008
Kafka	Michelle	P.O. Box 155	Avery	CA	95224	209-795-3278	mkafka@bigvalley.net	3/28/2008
Kafka	Steve	P.O. Box 155	Avery	CA	95224	209-795-3278	mkafka@bigvalley.net	3/28/2008
Kalakele	Roberta M.	1350 Oakland Rd., Space 198	San Jose	CA	95112	408-441-1677		3/1/2008
Kiser	Madeline	1157 Neil Court	Sonoma	CA	95476			11/20/2008
Lemos	Blake	1800 Shaddox Avenue	Modeston	CA	95358	209-522-2769		3/1/2008
Little	Natasha	27937 Sharon Ct.	Tracy	CA	95304	209-836-4159	4mlittle@sbcglobal.net	3/1/2008

You Can't Beat The Dutch

LAST NAME	FIRST NAME	ADDRESS	CITY	ST	ZIP	PHONE	EMAIL	EXPIRES
Lovejoy	Mrs Don	PO Box 584	Madera	CA	93639			lifetime
Mansour	Gabriella	20521 Palmer Avenue	Sonoma	CA	95476			11/20/2008
McDevitt	Jeannie	8705 Bishop Ct	Gilroy	CA	95020	408-847-6899	JMcDRanch@aol.com	9/4/2008
McDevitt	Kellen	8705 Bishop Court	Gilroy	CA	95020	408-847-6899	JMcDRanch@aol.com	9/4/2008
McDevitt	Kenny	8705 Bishop Court	Gilroy	CA	95020	408-847-6899	JMcDRanch@aol.com	9/4/2008
McDevitt	Kevin	8705 Bishop Ct	Gilroy	CA	95020	408-847-6899	JMcDRanch@aol.com	9/4/2008
McDevitt	Lauren	8705 Bishop Court	Gilroy	CA	95020	408-847-6899	JMcDRanch@aol.com	9/4/2008
Mead	George	P O Box 1512	Kelseyville	CA	95451	707-278-0321		10/27/2007
Mead	Rose	P O Box 1512	Kelseyville	CA	95451	707-278-0321		10/27/2007
Migliazzo	Katie	4064 North Fox Road	Merced	CA	95348	209-723-8553		3/1/2008
Parham	Mitchell	9299 East Clinton Avenue	Fresno	CA	93727			11/20/2008
Parker	Brodrick	1632 Grimes Avenue	Modesto	CA	95358	209-524-2047		3/1/2008
Price	Travis	19610 Williams Avenue	Hilmar	CA	93524	209-535-3802		3/1/2008
Quinton	Derek	4709 Matterhorn Way	Bakersfield	CA	93312			3/1/2008
Quinton	Jason	4709 Matterhorn Way	Bakersfield	CA	93312			3/1/2008
Reich	Lainey	1280 Shane Lane	Templeton	CA	93465	805-434-3474	Allybaba22@yahoo.com	3/30/2008
Schettler	Fran	305 Romae Ct	Danville	CA	94526		fschettler@earthlink.net	3/8/2008
Schettler	Jim	305 Romae Ct	Danville	CA	94526		fschettler@earthlink.net	3/8/2008
Schmall	Fred	29698 Rd 162	Visalia	CA	93292	559-732-1222	frschmall@aol.com	3/23/2008
Schmall	Helen	29698 Rd 162	Visalia	CA	93292	559-732-1222	frschmall@aol.com	3/23/2008
Sowers	Barb	16242 Construction Circle West	Irvine	CA	92606-4413	949-233-1821	racecar_nut@yahoo.com	1/19/2009
Sowers	George	16242 Construction Circle West	Irvine	CA	92606-4413	949-233-1821	racecar_nut@yahoo.com	1/19/2009
Turner	Joseph	4570 Auhay Drive	Santa Barbara	CA	93110	805-967-4260	harleyhares@cox.net	3/1/2008
Turner	Spencer	955 Pauline Avenue	Modesto	CA	95358	209-598-4604		3/1/2008
Van Booren	Julie	2840 Blue Oak Court	Turlock	CA	95380			11/25/2008
Wade	Jessica	119 Harvest Drive	Vacaville	CA	95687			12/10/2008
Wade	Taylor Marie	119 Harvest Dr.	Vacaville	CA	95687	707-718-1522	sandra_wade@comcast.net	10/22/2009
White	Karson	P.O. Box 186	Fiddletown	CA	95629			12/10/2008
Williamson	Beau	P O Box 1331	Clovis	CA	93613	559-288-0050		11/1/2008
Williamson	Hannah	5474 East Lansing Way	Fresno	CA	93727	559-348-9843		4/1/2008
Williamson	Scott	P O Box 1331	Clovis	CA	93613	559-288-0050	scottwi@csufresno.edu	lifetime
Wirght	Callie	1600 Pristine Court	Modesto	CA	95357			12/10/2008
Womack	Nathan	3200 W Dovewood	Fresno	CA	93711	559-436-8166	ddnwomack@sbcglobal.net	10/25/2007
Ciliska	Brian	1028 Mersea Rd. #11	Staples, ONT	Canada	NOP 2J0			1/31/2008
Ciliska	Colette	1028 Mersea Rd. #11	Staples, ONT	Canada	NOP 2J0			1/31/2008
Ciliska	Matthew	1028 Mersea Rd. #11	Staples, ONT	Canada	NOP 2J0			1/31/2008
Ciliska	Ryan	1028 Mersea Rd. #11	Staples, ONT	Canada	NOP 2J0			1/31/2008
Moffat	Ann	R. R. #1, 5781 2ed Line	Schomberg, Ontario	Canada	LOG1T0	905-936-4136		3/1/2008
Ormsby	Stephen	1757 County Road #27	Woodslee, Ontario	Canada	NOR1V0	519-728-4430	scormsby@xplornet.com	5/1/2008
Stewardson	Mark	279 Ron Allen Dr	Dorchester, Ont	Canada	NOL-1G1	519-268-3053		9/11/2008
Stuart	David	3893 Scotchmere Dr RR2	Glencoe, Ontario	Canada	NOL IMO	519-287-5763	davestuartguelph@yahoo.com	10/29/2008
Chew	Amelia	645 S St Vrain Ave	Estes Park	CO	80517	970-577-1350	scott.chew@wildhumans.com	12/27/2008
Chew	John	645 S St Vrain Ave	Estes Park	CO	80517	970-577-1350	scott.chew@wildhumans.com	12/27/2008
Chew	Scott	645 S St Vrain Ave	Estes Park	CO	80517	970-577-1350	scott.chew@wildhumans.com	12/27/2008
Condon	Dawn	45879 Summit Road	Parker	CO	80138	303-840-1203	mountainraven@msn.com	6/1/2008
Condon	Mackenzie	45879 Summit Road	Parker	CO	80138	303-840-1203	mountainraven@msn.com	6/1/2008
Farness	Reece	7676 Co Rd CC	Idalia	CO	80735	970-354-7466		2/25/2009
Fusco	Alyssa	47986 US Hwy 160	Bayfield	CO	81301	970-884-0911	kenandsue@kenandsues.com	3/18/2008
Fusco	Annie	47986 US Hwy 160	Bayfield	CO	81301	970-884-0911	kenandsue@kenandsues.com	3/18/2008
Fusco	Ken	47986 US Hwy 160	Bayfield	CO	81301	970-884-0911	kenandsue@kenandsues.com	3/18/2008
Fusco	Michael	47986 US Hwy 160	Bayfield	CO	81301	970-884-0911	kenandsue@kenandsues.com	3/18/2008
Fusco	Sue	47986 US Hwy 160	Bayfield	CO	81301	970-884-0911	kenandsue@kenandsues.com	3/18/2008
Herman	Pat	3500 Lafayette St	Denver	CO	80205			lifetime
Brown	Bethany	14 Farley St	Greenwich	CT	06830	202-625-0260	14farley@optonline.net	11/16/2014
Brown	Jeff	14 Farley St	Greenwich	CT	06830	202-625-0260	14farley@optonline.net	lifetime
Brown	Julie	14 Farley St	Greenwich	CT	06830	202-625-0260	14farley@optonline.net	lifetime
Sartori	Sharon	15 Harrison St	Windsor Locks	CT	06096	860-623-2854	sartori@aol.com	5/4/2008
Wolters	Hero	Jump Schoolhouse Rd 681	Felton	DE	19943	302-284-8112		4/6/2010
Brady	Nelle	8160 66th Ave	Vero Beach	FL	32967			lifetime
Cummings	Marvin	18001 Geraci Rd	Lutz	FL	33548	813-949-7526		1/29/2009
Garrison	Kevin	616 Alta Vista St	Lake Wales	FL	33853	863-679-3337	rascal1127@msn.com	1/20/2009
Garrison	Tina	616 Alta Vista St	Lake Wales	FL	33853	863-679-3337	rascal1127@msn.com	1/20/2009
Garrison, Sr.	William	616 Alta Vista St	Lake Wales	FL	33853	863-679-3337	rascal1127@msn.com	1/20/2009

LAST NAME	FIRST NAME	ADDRESS	CITY	ST	ZIP	PHONE	EMAIL	EXPIRES
Grabenbauer	Dale	542 Fleming St	Sebastian	FL	32958	772-589-5386		12/19/2008
Henley	Betty	1730 Walden Ct	Englewood	FL	34224	941-474-3139	waldenacres@hotmail.com	1/28/2008
Henley	Kennard	1730 Walden Ct	Englewood	FL	34224	941-474-3139	waldenacres@hotmail.com	1/28/2008
Henley, III	William C	1730 Walden Ct	Englewood	FL	34224	941-474-3139	waldenacres@hotmail.com	6/11/2008
McNary	Norman	6005 42nd Ave W	Bradenton	FL	34209			lifetime
Neff	Jackie	1351 Holder Lane	Geneva	FL	32732	407-349-0450	jmneff3207@aol.com	5/21/2008
Rosenberg	Rachel	16580 SW 101 Terrace	Miami	FL	33196	305-388-0448	HRosenberg@aol.com	11/10/2008
Russ	Christopher	3866 S. Alpine Avenue	Inverness	FL	34452	352-341-3295	truss3@tampabay.rr.com	5/1/2008
Russ	Robert	3866 S. Alpine Avenue	Inverness	FL	34452	352-341-3295	truss3@tampabay.rr.com	5/1/2008
Russ	Tina	3866 S. Alpine Avenue	Inverness	FL	34452	352-341-3295	truss3@tampabay.rr.com	5/1/2008
Rutledge	Dylan	616 Alta Vista St	Lake Wales	FL	33853	863-679-3337	rascal1127@msn.com	1/20/2009
Rutledge	Nikki	616 Alta Vista St	Lake Wales	FL	33853	863-679-3337	rascal1127@msn.com	1/20/2009
Stoller	Deborah	434 Ravenswood Dr	St Augustine	FL	32084	904-825-0939		9/11/2007
Torres	Pete	3322 Arthur St	Hollywood	FL	33021	954-410-8352	wingfootrabbity@aol.com	3/8/2008
Webb	Jim	4187 SE 23rd Ct	Okeechobee	FL	34974	863-467-6511		1/23/2009
LeFever	Lauren	1819 Creek Rd.	Wildwood	GA	30757	423-774-4897	geminirabbityrus@yahoo.com	3/1/2008
Vaill	Michael	431 Parliament Place	Martinez	GA	30907	706-434-8088	eagle.mike@yahoo.com	1/16/2008
Bengtson	Erik	31032 Klaren Rd	Worthington	IA	52078	507-313-1488	e_bengtson@hotmail.com	lifetime
Dowd	Dana	13 1/2 W Main St	New Hampton	IA	50659	641-394-3626		10/20/2008
Dowd	Donald	222 Grove St, P O Box 88	Fredericksburg	IA	50630	563-237-6392		12/20/2008
Grimm	Gary	5504 Tower Terrace Rd	Cedar Rapids	IA	52411	319-393-6947		7/16/2008
Grimm	John	1078 County Home Rd	Springville	IA	52336	319-854-6363	jmgrimm@netins.net	2/27/2008
Haines-Papakee	Dakotah	2987 F Ave	Montour	IA	50173	641-484-8713		12/28/2007
Harden	Jacob	5213 E 5th St S	Newton	IA	50208	641-792-5685	harden@pcpartner.net	3/20/2008
Harden	JoBeth	5213 E 5th St S	Newton	IA	50208	641-792-5685	harden@pcpartner.net	3/20/2008
Harden	Joseph	5213 E 5th St S	Newton	IA	50208	641-792-5685	harden@pcpartner.net	3/20/2008
Harden	Steve	5213 E 5th St S	Newton	IA	50208	641-792-5685	harden@pcpartner.net	3/20/2008
Kofron	Catherine	750 W. 5th Street	Garner	IA	50438	641-923-0821	tckofron@aol.com	2/12/2008
Kofron	Chanae	750 W. 5th Street	Garner	IA	50438	641-923-0821	tckofron@aol.com	2/12/2008
Kofron, Jr.	Thomas (TJ)	750 W. 5th Street	Garner	IA	50438	641-923-0821	tckofron@aol.com	2/12/2008
McAtee	Dennis	9933 32nd St	Oxford Jct	IA	52323	319-484-2377		4/17/2008
McAtee	Karlene	9933 32nd St	Oxford Jct	IA	52323	319-484-2377		4/17/2008
Mixdorf	Eric	1876 250th St	Denver	IA	50622		Mixdorf6eric@aol.com	lifetime
Mixdorf	Sharon	1876 250th St	Denver	IA	50622		Mixdorf6eric@aol.com	lifetime
Nelson	Emerald	P.O. Box 156	Treynor	IA	51575	712-525-1091	pennynelson@yahoo.com	5/1/2008
Nelson	Emily	P.O. Box 156	Treynor	IA	51575	712-525-1091	pennynelson@yahoo.com	5/1/2008
Nelson	Hannah	P.O. Box 156	Treynor	IA	51575	712-525-1091	pennynelson@yahoo.com	5/1/2008
Nelson	Meghan	P.O. Box 156	Treynor	IA	51575	712-525-1091	pennynelson@yahoo.com	5/1/2008
Nelson	Penny	P.O. Box 156	Treynor	IA	51575	712-525-1091	pennynelson@yahoo.com	5/1/2008
Nelson	Wes	P.O. Box 156	Treynor	IA	51575	712-525-1091	pennynelson@yahoo.com	5/1/2008
Smith	Thomas	8 Parkwood Place	Garner	IA	50438	641-923-0071	daudad@mchsi.com	3/18/2008
Tobias	Duane	1009 So Alice	Sioux City	IA	51106	712-276-5133		11/2/2009
Wehr	David	19421 198th St.	Sigourney	IA	52591	641-622-3331	wehr_d@hotmail.com	9/3/2008
Weiersheuser	Jeff	850 Newell Ave	Muscatine	IA	52761	563-262-8553	jeffnegracie@machlink.com	7/24/2008
Woehl	Adam	2423 Taft St.	Perry	IA	50220	515-465-6193	akwoehl@mchsi.com	12/10/2008
Woehl	Kendra	2423 Taft St.	Perry	IA	50220	515-465-6193	akwoehl@mchsi.com	12/10/2008
Baxter	Emma	P.O. Box 252	Bristol	IL	60512	630-553-9676		6/1/2008
Bernhardt	Dale	P. O. Box 21	Livingston	IL	62058	618-580-7823		11/13/2008
Carr	Glen	19867 E 1300 North Rd	Bloomington	IL	61704	309-633-1018		4/1/2008
Craig	Andrew	13346 Tango Rd	Bloomington	IL	61704	309-828-8226	wonder_rab1@msn.com	4/9/2008
Craig	Earl	13346 Tango Rd	Bloomington	IL	61704	309-828-8226	dutchrab1@msn.com	4/1/2008
Craig	Haley	13346 Tango Rd	Bloomington	IL	61704	309-828-8226	halo13rules@msn.com	4/9/2008
Craig	Karen	13346 Tango Rd	Bloomington	IL	61704	309-828-8226	dutchrab1@msn.com	4/1/2008
Doyle	Brittanie	P O Box 53	Goodwine	IL	60939	630-364-6254	double_t_rabbity@yahoo.com	1/20/2008
Doyle	Taylor	P O Box 53	Goodwine	IL	60939	630-364-6254	double_t_rabbity@yahoo.com	1/20/2008
Ferguson	Elbert	202 N. Show Place Dr., Apt. 285	Rockford	IL	61107			lifetime
Gehr	Dick	190 N First Ave.	Coal City	IL	60416	815-634-2676	rwgehr@cbcast.com	3/28/2009
Hart	Cathern	19626 N 600 E Rd	Fithian	IL	61844	217-497-2432	hartsbunnybarn@cell1net.net	5/23/2008
Hart	Norma	190 N First Ave	Coal City	IL	60416	815-634-2676	normahart1@cbcast.com	lifetime
Kinison	David P	1700 Grove St.	Mt. Vernon	IL	62864	618-242-2070	kinisonacres@yahoo.com	5/20/2008
Marquis	Trevor	2113 E 1700 North Rd	Assumption	IL	62510	217-325-3505	marquisdutch@aol.com	10/6/2008
Orr	Jon	700 S Cain St RR #4	Clinton	IL	61727	217-935-5508	joncon48@verizon.net	9/12/2008
Parsell	Megan	27967 Pleasant Hill School Rd.	Jerseyville	IL	62052	618-498-2679	hmschlr5@gtec.com	11/20/2008

LAST NAME	FIRST NAME	ADDRESS	CITY	ST	ZIP	PHONE	EMAIL	EXPIRES
Pavelchik	Jason	P O Box 53	Goodwine	IL	60939	630-364-6254	double_t_rabbitry@yahoo.com	1/20/2008
Pavelchik	John	P O Box 53	Goodwine	IL	60939	630-364-6254	double_t_rabbitry@yahoo.com	1/20/2008
Pavelchik	Kyle	P O Box 53	Goodwine	IL	60939	630-364-6254	double_t_rabbitry@yahoo.com	1/20/2008
Pavelchik	Tiffanie	P O Box 53	Goodwine	IL	60939	630-364-6254	double_t_rabbitry@yahoo.com	1/20/2008
Peeler	Al	24712 Shake Rag Rd.	Danville	IL	61834	217-446-1277	k.peeler@sbcglobal.net	1/25/2008
Peeler	Kathy	24712 Shake Rag Rd.	Danville	IL	61834	217-446-1277	k.peeler@sbcglobal.net	1/25/2008
Peeler	Samantha	24712 Shake Rag Rd.	Danville	IL	61834	217-446-1277	k.peeler@sbcglobal.net	1/25/2008
Riva	Richard	1131 N 41st Rd	Earlville	IL	60518	815-246-9761		1/4/2009
Roberson	Robert	386 W Belleville	Nashville	IL	62263	618-327-9214		7/23/2008
Rose	Megan	1212 N.W. 3rd Ave.	Galva	IL	61434	309-932-2239		12/20/2008
Ruch	Gary	PO Box 222, 1575 N. 100 E. Rd.	Cisco	IL	61830	217-669-2276	ruchs2@peoplepc.com	4/1/2008
Ruch	Joyce	PO Box 222, 1575 N. 100 E. Rd.	Cisco	IL	61830	217-669-2276	ruchs2@peoplepc.com	4/1/2008
Schwartz	Dan	14410 W 163rd St	Homer Glen	IL	60491	708-301-7752	thebeadlady@comcast.net	1/13/2009
Schwartz	Dawn	14410 W 163rd St	Homer Glen	IL	60491	708-301-7752	thebeadlady@comcast.net	1/13/2009
Smith	Austin	RR2 Box 106	Farmer City	IL	61842	309-928-9460	bandcsmith@verizon.net	11/26/2008
Stemmler	Alan	202 S. Second St.	Fieldon	IL	62031	618-376-3134	hmschlr4@yahoo.com	9/25/2008
Stemmler	Jill	202 S. Second St.	Fieldon	IL	62031	618-376-3134	hmschlr4@yahoo.com	9/25/2008
Stemmler	Lydia	202 S. Second St.	Fieldon	IL	62031	618-376-3134	hmschlr4@yahoo.com	9/25/2008
Stemmler	Natalie	202 S. Second St.	Fieldon	IL	62031	618-376-3134	hmschlr4@yahoo.com	9/25/2008
Windland	Ronnie	RR #1 Box 186	Fairfield	IL	62837-9743		arba619@yahoo.com	5/28/2008
Archer	Ashlyn	1193 W. Co. Rd. 125 S	Greencastle	IN	46135	765-653-1710		10/1/2008
Birky	Nathan	221 E. 500 St.	Valparaiso	IN	46383	219-462-6845	Biborabbity@yahoo.com	8/10/2008
Brandon	Gary	601 N Washington	Columbia City	IN	46725	260-244-6502		3/19/2008
Brandon	Karen	601 N Washington	Columbia City	IN	46725	260-244-6502		3/19/2008
Case	Brianna	4734 W US Hwy 20	LaPorte	IN	46350	574-876-6599		1/15/2008
Case	Jeremy	4734 W US Hwy 20	LaPorte	IN	46350	574-876-6599		1/15/2008
Case	Kim	4734 W US Hwy 20	LaPorte	IN	46350	574-876-6599		1/15/2008
Case	Megan	4734 W US Hwy 20	LaPorte	IN	46350	574-876-6599		1/15/2008
Coomer	Jacob	24828 Slusher Rd	Woodburn	IN	46797	260-632-5950		3/24/2009
Coomer	Justin	24828 Slusher Rd	Woodburn	IN	46797	260-632-5950		1/25/2009
Correll	Sarah	3542 W 100 North	Peru	IN	46970	765-473-8837	kellyc307@yahoo.com	10/25/2008
Cummings	Glenda	4781 N Hurricane Rd	Franklin	IN	46131	317-535-2564	gnc104@aol.com	4/28/2010
Cummings	Kelly	4781 N Hurricane Rd	Franklin	IN	46131	317-535-2564	cummingsjr@aol.com	4/28/2010
Evenburg	Dick	2188 S 350 E	LaPorte	IN	46350			9/28/2009
Girton	Sierra	10212 N. Co. Rd. 100 E.	Brazil	IN	47834	812-442-0668		9/5/2007
Goeglein	Stanley	5503 Sherington Rd	Fort Wayne	IN	46804			lifetime
Hamm	Ashley	2410 S. Ashley Drive	Greenfield	IN	46140		hammfamilyangus@yahoo.com	11/10/2008
Hamm	Braxtin	2410 S. Ashley Drive	Greenfield	IN	46140		hammfamilyangus@yahoo.com	11/10/2008
Hamm	Hallie	2410 S. Ashley Drive	Greenfield	IN	46140		hammfamilyangus@yahoo.com	11/10/2008
Hamm	Jessalynn	2410 S. Ashley Drive	Greenfield	IN	46140		hammfamilyangus@yahoo.com	11/10/2008
Hamm	Justin	2410 S. Ashley Drive	Greenfield	IN	46140		hammfamilyangus@yahoo.com	11/10/2008
Hamm	Salina	2410 S. Ashley Drive	Greenfield	IN	46140		hammfamilyangus@yahoo.com	11/10/2008
Harrah	Doug	6975 Cross Key Dr.	Indianapolis	IN	46268	317-728-7743	douglas.harrah@yahoo.com	12/10/2008
Harshbarger	Jeremy	8170N Co Rd 750W	Rossville	IN	46065	765-296-7358		1/1/2008
Humble	Rex	908 Miami St.	Bicknell	IN	47512			6/1/2008
Hunter	Bill	154 Walnut St	Wabash	IN	46992	219-563-7306	bhunter@bmmcpas.com	11/13/2008
Hunter	Cindy	154 Walnut St	Wabash	IN	46992	219-563-7306	bhunter@bmmcpas.com	11/13/2008
Hunter	Zac	154 Walnut St	Wabash	IN	46992	219-563-7306	bhunter@bmmcpas.com	11/13/2008
Hunter	Zayne	154 Walnut St	Wabash	IN	46992	219-563-7306	bhunter@bmmcpas.com	11/13/2008
Jock	Carolyn	14747 CR 28	Goshen	IN	46528	574-825-7419		11/9/2009
Jock	Susan	14747 CR 28	Goshen	IN	46528	574-825-7419		11/9/2009
Koch	Lindsey	4726 N Washington St	Danville	IN	46122	317-718-1025		8/4/2008
Marti	Gary	11156 N State Rd 3	Kendallville	IN	46755	260-343-0538		3/1/2008
Matthys	Chris	8643 E CR 300 S	Plainfield	IN	46168	317-839-8235		2/14/2008
Matthys	Megan	8643 E CR 300 S	Plainfield	IN	46168	317-839-8235		2/14/2008
Matthys	Paul	8643 E CR 300 S	Plainfield	IN	46168	317-839-8235		2/14/2008
McBride	Alexander	62405 CR 7	Elkhart	IN	46517	574-862-1389	tripletdad1@gmail.com	10/15/2010
McBride	Jamie	62405 CR 7	Elkhart	IN	46517	574-862-1389	tripletdad1@gmail.com	10/15/2010
McBride	Nolan	62405 CR 7	Elkhart	IN	46517	574-862-1389	tripletdad1@gmail.com	10/15/2010
McBride	Rosalie	62405 CR 7	Elkhart	IN	46517	574-862-1389	tripletdad1@gmail.com	10/15/2010
McBride	Ryan	62405 CR 7	Elkhart	IN	46517	574-862-1389	tripletdad1@gmail.com	10/15/2010
Miller	Alan	4151 E 600N	Decatur	IN	46733	219-724-7541		lifetime
Mills	Lea	24985 Mt. Pleasant Rd.	Cicero	IN	46034	317-984-4515	themills789@earthlink.net	3/1/2008

LAST NAME	FIRST NAME	ADDRESS	CITY	ST	ZIP	PHONE	EMAIL	EXPIRES
O'Dell	Kristen	54944 County Road 131	Bristol	IN	46507	260-341-8430	honey_bunz_rabbitry@hotmail.com	10/31/2008
Raab	Ryan	14543 Holt Rd.	Milan	IN	47031	812-623-4788	mikeraab@defenderdirect.com	9/15/2008
Rajca	Amy	3950 Gable Ln. Cir #328	Indianapolis	IN	46228	847-571-0635	amymbowman@hotmail.com	8/1/2008
Ramey	Joe	2798 S Arthur Rd	Paragon	IN	46166	765-537-9509	rameyjr@sbcglobal.net	3/30/2008
Richardson	John	3734 W. 100N	Peru	IN	46970	765-473-9647		4/20/2008
Riddle	Ron	3745N 450E	Rochester	IN	46975	574-223-4849	riddle_martens@yahoo.com	9/3/2008
Scott	Ila	8555 W 350 N	Thorntown	IN	46071	765-436-7770	tscott@frontiernet.net	10/24/2008
Scutchfield	Matt	13509 4th Rd	Plymouth	IN	46563	574-936-1388		1/19/2008
Shaw	Lynn	323 E 3rd St	Warren	IN	46792			lifetime
Shull	Reginald	3212 Becker Rd	Woodburn	IN	46797	219-632-4265		lifetime
Sipkema	Robert	3437 N US 231	Rensselaer	IN	47978			lifetime
Slack	Brett	1022 W 1300 N	North Manchester	IN	46962	219-982-8714	lvmysheep@aol.com	7/19/2008
Slack	Kelli	1022 W 1300 N	N Manchester	IN	46962	765-404-9442	krisdutch@aol.com	2/9/2010
Slack	Valynnda	1022 W 1300 N	N Manchester	IN	46962	219-982-8714		4/13/2008
Stearns	Kay	2188 S 350 E	LaPorte	IN	46350			9/28/2007
Strobel	Caitlynn	13287 N 100W	North Manchester	IN	46962	260-982-7900	sstrobel@battplus.com	3/8/2008
Williamson	Wilbur	Box 515	LaPorte	IN	46350			lifetime
Sasaki	Koichiro	38 Aza-Kamatogi Ida-cho	Okazaki Aichi	Japan	444-0076	81-564-25-6247		4/20/2010
Addison	Conall	P.O. Box 678	Garden City	KS	67846	620-274-2446		10/9/2008
Barnes	Briony	5297 N. W. 10th St.	El Dorado	KS	67042			1/26/2009
Bergene	Bob	30165 W 154th St	Gardner	KS	66030	913-856-7311	bergene@planetkc.com	3/26/2008
Bergene	Charlene	30165 W 154th St	Gardner	KS	66030	913-856-7311	bergene@planetkc.com	3/26/2008
Bergene	Julie	30165 W 154th St	Gardner	KS	66030	913-884-2131		3/24/2008
Carlson	Claire	17725 W 68th Terr	Shawnee	KS	66217	913-268-5725	cedarhollowrabbits@sbcglobal.net	11/2/2008
Colborn	Charlotte	1015 S Allen	Chanute	KS	66720	620-431-3609		8/16/2010
Colborn	Jack	1015 S Allen	Chanute	KS	66720	620-431-3609		8/16/2010
Cole	Marvin	Box 54	Auburn	KS	66402	785-256-2416		lifetime
Evertson	Robert	214 SE 27th	Topeka	KS	66605	785-232-5627		4/30/2008
Gardner	Daryl	4557 32nd Road	Udall	KS	67146	620-782-3771	dgardner@wheatstate.com	9/28/2008
Hayhow	Dr Chris	30705 W 84th Circle	DeSoto	KS	66018			7/31/2008
Hergert	Nicole	616 W Hwy 156	Jetmore	KS	67854	620-357-8941		10/23/2007
Hoskins	Annette	1913 200th St	Robinson	KS	66532	785-544-6644	nett66532@yahoo.com	9/9/2008
Hoskins	Brady	1913 200th St	Robinson	KS	66532	785-544-6644	nett66532@yahoo.com	9/9/2008
Hoskins	Brian	1913 200th St	Robinson	KS	66532	785-544-6644	nett66532@yahoo.com	9/9/2008
Kennedy	Alan	7515 E. Gilbert St.	Wichita	KS	67207	316-409-1455	akennedy@akennedy.com	1/30/2009
Kennedy	Kirk	2484 151st Rd	Atlanta	KS	67008	620-394-2467	nancyk@kennedyrabbitry.com	10/7/2008
Kennedy	Nancy	2484 151st Rd	Atlanta	KS	67008	620-394-2467	nancyk@kennedyrabbitry.com	10/7/2009
Krick	Allison	906 Green Street	Atchison	KS	66002	913-367-3716	kricketnicole_10@hotmail.com	4/30/2008
Lawrence	Kathy	5918 SW 10th Terrace	Topeka	KS	66604	785-272-4687		9/13/2007
Lawrence	Steve	5918 SW 10th Terrace	Topeka	KS	66604	785-272-4687	stevell50@sbcglobal.net	9/13/2007
Lehmann	Richard	15343 B Lake Road 2	Gardner	KS	66030	913-206-0295	ricksdutch@hotmail.com	3/23/2008
Lewis	Katie	HC01 Box 92	Syracuse	KS	67878	620-372-8703		9/16/2007
Willis	Pat	414 S Polk St	Hugoton	KS	67951	620-544-8994	dutchrabbits@hotmail.com	5/20/2008
Campbell	Karen	4305 Martha Ave	Louisville	KY	40220	502-452-1974		3/18/2008
Fontana	Shari	322 Spence Chapel Rd.	Mayfield	KY	42066		fivefontana@yahoo.com	2/1/2009
Lloyd	Albert	444 Kingdom Come Drive	Cumberland	KY	40823	606-589-4496	albertlloyd@alltel.net	5/19/2008
Mathis	Denny	1539 Mt Zion Rd	Union	KY	41091	859-384-3347	farmh73311@aol.com	4/19/2008
Peavler	Amber	145 Parkview Ave.	Harrodsburg	KY	40330			4/1/2008
Peavler	Craig	145 Parkview Ave.	Harrodsburg	KY	40330			4/1/2008
Peavler	Jamie	145 Parkview Ave.	Harrodsburg	KY	40330			4/1/2008
Peavler	Jana	145 Parkview Ave.	Harrodsburg	KY	40330			4/1/2008
Robinson	Joe	2746 Perryville Road	Springfield	KY	40069	859-336-7639		11/10/2008
Baird	J Liane	8866 Blanchard Furrh Rd	Shreveport	LA	71107	318-929-9149	jlianehi@bellsouth.net	8/12/2008
Baird	James	8866 Blanchard Furrh Rd	Shreveport	LA	71107	318-929-9149	jlianehi@bellsouth.net	8/12/2008
Daniel Sr	Jimmie	105 Dickie St	Franklin	LA	70538	337-828-0648	jjdaniel@cox.net	1/1/2009
Deshotel	Casey	322 Main Street	Pineville	LA	71360	318-201-8723	hobbyfarmrabbits@yahoo.com	11/10/2008
Deshotel	Codey	322 Main Street	Pineville	LA	71360	318-201-8723	hobbyfarmrabbits@yahoo.com	11/10/2008
Deshotel	Corey	322 Main Street	Pineville	LA	71360	318-201-8723	hobbyfarmrabbits@yahoo.com	11/10/2008
Durham	Elmer	311 Yokley Rd	Franklin	LA	70538	337-578-2728	satinoiboy3@aol.com	11/17/2007
Duthy	Judith	600 Aragon Road	Montegut	LA	70377	985-594-8954	ladutch@internet8.net	2/7/2009
Guidry	Warren	144 Michael Dr	Franklin	LA	70538	337-828-4828		1/17/2009
Guillory	David "Jerry"	322 Main Street	Pineville	LA	71360	318-201-8723	hobbyfarmrabbits@yahoo.com	11/10/2008
Guillory	Karen	322 Main Street	Pineville	LA	71360	318-201-8723	hobbyfarmrabbits@yahoo.com	11/10/2008

LAST NAME	FIRST NAME	ADDRESS	CITY	ST	ZIP	PHONE	EMAIL	EXPIRES
Hebert	Lynn	633 Resweber St	St Martinville	LA	70582	337-394-6679	hebelyoo@aol.com	6/12/2008
Hebert	Yvonne	633 Resweber St	St Martinville	LA	70582	337-394-6679	evonabear@aol.com	6/12/2008
Hightower	Kelsey	8866 Blanchard Furrh Rd	Shreveport	LA	71107	318-929-9149	jlianehi@bellsouth.net	8/12/2008
Himel	Eric	12304 Beco Rd	St. Amant	LA	70774	255-647-1723	gwenhimel@yahoo.com	7/17/2010
Himel	Gwen	12304 Beco Rd	St. Amant	LA	70774	255-647-1723	gwenhimel@yahoo.com	7/17/2010
Linton	Charly	32156 LA Hwy 1036	Holden	LA	70744	225-567-6363		8/18/2008
Palmer	Nancy	P.O. Box 8516	Clinton	LA	70722	601-657-1230	nancy4buns@yahoo.com	8/17/2008
Parker	Sabrina	1816 Beth Drive	Slidell	LA	70458	985-960-0731	mustangchick96@yahoo.com	4/26/2008
Patton	Cory	9315 Blanchard Latex Rd	Mooringsport	LA	71060	318-309-2335	slp4rabbits@yahoo.com	9/19/2008
Patton	Drew	9315 Blanchard Latex Rd	Mooringsport	LA	71060	318-309-2335	slp4rabbits@yahoo.com	9/19/2008
Patton	Levi	9315 Blanchard Latex Rd	Mooringsport	LA	71060	318-309-2335	slp4rabbits@yahoo.com	9/19/2008
Patton	Sherry	9315 Blanchard Latex Rd	Mooringsport	LA	71060	318-309-2335	slp4rabbits@yahoo.com	9/19/2008
Patton	Steve	9315 Blanchard Latex Rd	Mooringsport	LA	71060	318-309-2335	slp4rabbits@yahoo.com	9/19/2008
Patton	Zoe	9315 Blanchard Latex Rd	Mooringsport	LA	71060	318-309-2335	slp4rabbits@yahoo.com	9/19/2008
Dunning	Pam	249 Old Westford Rd	Chelmsford	MA	01824	978-256-5452		11/17/2008
Fitzpatrick	Robert A	30 Lily Pond Lane	Halifax	MA	02338	781-293-9756		1/27/2014
Jurgelonis	Paul	4 Acworth St.	Millbury	MA	01527	508-799-2215		3/1/2008
MacKinnon	Regina	146 Field St	Taunton	MA	02780	508-822-3130		lifetime
MacKinnon	Wayne	146 Field St	Taunton	MA	02780	508-822-3130		lifetime
Mandile	Anthony	23 Tispaquin St	Middleboro	MA	02346	508-947-6069	CpprPnny19@aol.com	11/3/2008
Mandile	Lynne	23 Tispaquin St	Middleboro	MA	02346	508-947-6069		2/25/2008
McGourty	Charles	29 Plant Ave.	Hudson	MA	01749	978-562-9995		8/10/2008
McGourty	Sharon	29 Plant Ave.	Hudson	MA	01749	978-562-9995		8/10/2008
Mendonca	Manny	129 Powderhorn Dr.	Taunton	MA	02780	508-463-6331	dutchwoods@aol.com	5/1/2008
Wright	Jasmine	267 Linden Street	Pittsfield	MA	01201	413-499-8471		9/26/2008
Athey	Debbie	15013 Scottswood Court	Woodbine	MD	21797	301-854-5168	markdebkev@yahoo.com	7/15/2008
Athey	Kevin	15013 Scottswood Court	Woodbine	MD	21797	301-854-5168	markdebkev@yahoo.com	7/12/2008
Barron	Sara Brooke	27208 Chippendale Terrace	Salisbury	MD	21801	410-219-1158	tbarron81@verizon.net	4/11/2008
Bollinger-Sauter	Stacey	2598 Offutt Rd	Woodstock	MD	21163	410-655-2162	dutchHDridr@aol.com	7/23/2008
Bounds	Billy	2642 Bird Hill Rd	Girdletree	MD	21829	410-957-3608	dutchman.01@hotmail.com	3/24/2008
Bounds	Kathy	2642 Bird Hill Rd	Girdletree	MD	21829	410-957-3608	dutchman.01@hotmail.com	3/24/2008
Cihan	Beverly	14636 Mustang Path	Glenwood	MD	21738	410-489-5311	bcihan@comcast.net	3/7/2008
Dean	Lauren	2598 Offutt Rd	Woodstock	MD	21163	410-655-2162	dutchHDridr@aol.com	7/23/2008
Grisez	Audrey	8431 Fingerboard Rd	Frederick	MD	21704	301-831-8583		1/10/2008
Heindl	Marie	11129 Philadelphia Rd	White Marsh	MD	21162	410-335-7549		6/26/2008
Hose	Karlie Renae	12207 Boyd Rd.	Clear Spring	MD	21722	301-842-3090	mossyoakacres@hotmail.com	12/10/2008
Jacobson	Andrew	12410 Shelter La.	Bowie	MD	20715	301-436-1643	andrew.jacobson@cfsan.fda.gov	5/1/2008
McKegg	Gillian	14026 Tall Ships	West Friendship	MD	21794	410-489-7980		4/1/2008
Meier	Arley	12027 Lanham Severn Rd	Bowie	MD	20720	301-805-4816		2/8/2008
Meier	Gina	12027 Lanham Severn Rd	Bowie	MD	20720	301-805-4816		2/8/2008
Meier	Nathaniel	12027 Lanham Severn Rd	Bowie	MD	20720	301.805.4816		2/8/2008
Meier	Rebekah	12027 Lanham Severn Rd	Bowie	MD	20720	301-805-4816		2/8/2008
Meier	Stephen	12027 Lanham Severn Rd	Bowie	MD	20720	301-805-4816		2/8/2008
Stencil	Emily	2595 Mindi Dr.	Manchester	MD	21102	410-239-6565		9/29/2007
Sustersich	Scott	14636 Mustang Path	Glenwood	MD	21738	410-489-5311	bcihan@comcast.net	3/7/2008
Thompson	Larry	2111 Bethel Rd	Finksburg	MD	21048	410-848-0198		lifetime
Wade	Sherry	614 Kalorama Road	Sykesville	MD	21784	410-549-6425	mijen@verizon.net	7/19/2008
Wells	Marissa	21225 Middletown Rd.	Freeland	MD	21053	410-357-4907	KellyandTrevor@aol.com	4/1/2008
Jacques	Paul	18 Farm View Drive	Windham	ME	04062	207-749-9556	pdjacques@msn.com	6/20/2008
MacGown	Matthew	47 MacGown Way	Lebanon	ME	04027	207-457-1285	newfarmer43@yahoo.com	2/1/2008
Stapleton	Jill	273 Fall Rd.	Lebanon	ME	04027	207-457-1112		12/1/2007
Antonelli	Diana	4360 Stoneycroft	Okemos	MI	48864	517-349-4829	dmantonelli@sbcglobal.net	2/16/2008
Ayers	Tom	10303 Sand Creek Hwy.	Sanct Creek	MI	49279	517-436-6475	ctayers@sandcreektelco.com	3/1/2008
Bell	Carlene	4786 Allen Rd	Webberville	MI	48892	517-521-4441	cbell@ia4u.net	1/14/2009
Bellairs	Allison	120 Railroad St., PO Box 5	Munith	MI	49259	517-596-8129	bell505@cablespeed.com	4/1/2008
Bellairs	Samantha	120 Railroad St., PO Box 5	Munith	MI	49259	517-596-8129	bell505@cablespeed.com	4/1/2008
Boon	Alida	12905 112th Ave	Grand Haven	MI	49417	616-846-6390		5/28/2008
Boon	Anthony	12905 112th Ave	Grand Haven	MI	49417	616-846-6390		5/28/2008
Boon	David	12905 112th Ave	Grand Haven	MI	49417	616-846-6390		5/28/2008
Boon	Yvonne	12905 112th Ave	Grand Haven	MI	49417	616-846-6390		5/28/2008
Bowers	Janet	3520 Baker Hwy	Olivet	MI	49076	517-626-2372		2/21/2009
Carpenter	Donna	P O Box 1158	Fowlerville	MI	48836	517-719-1920	hunterhank84@hotmail.com	2/1/2009
Carpenter	Henry	P O Box 1158	Fowlerville	MI	48836	517-719-1920	hunterhank84@hotmail.com	2/1/2009

LAST NAME	FIRST NAME	ADDRESS	CITY	ST	ZIP	PHONE	EMAIL	EXPIRES
Dietrich	Tom	2615 West Blackmore	Mayville	MI	48744	520-398-5284	tommydietrich@hotmail.com	lifetime
Doll	Kevin	17400 Heim Rd	Chelsea	MI	48118	734-475-9731	dollkev@msn.com	5/3/2008
Ehnis	Rachel	767 East 5 Mile Rd.	Whitmore Lake	MI	48189	734-449-4577	kjehnis@cs.com	3/1/2008
Ehnis Jr	Karl	767 East 5 Mile Rd.	Whitmore Lake	MI	48189	734-449-4577	kjehnis@cs.com	lifetime
Ery	Jan	12365 Ford Hwy	Clinton	MI	49236	517-423-5254		lifetime
Everett	Kirsten	3265 Field Rd.	Clio	MI	48420	810-686-4406		3/1/2008
Everett	Mackenzie	3265 Field Rd.	Clio	MI	48420	810-686-4406		3/1/2008
Everett	Madison	3265 Field Rd.	Clio	MI	48420	810-686-4406		3/1/2008
Fawcett	Sandra	222 N. Mill St.	Clio	MI	48420	810-687-0827		3/1/2008
Gottschalk	Megan	6138 W. Airline Rd	Weidman	MI	48893	989-644-3569	otterpopmg@yahoo.com	3/1/2008
Grennell	Jamie	10721 S. Ruess Rd.	Perry	MI	48872	517-625-3309		9/3/2008
Grennell	Mark	10721 S. Ruess Rd.	Perry	MI	48872	517-625-3309		9/3/2008
Grennell	Taner	10721 S. Ruess Rd.	Perry	MI	48872	517-625-3309		9/3/2008
Grennell	Torie	10721 S. Ruess Rd.	Perry	MI	48872	517-625-3309		9/3/2008
Gribble	Jim	E5944 Bluffview Rd.	Ironwood	MI	49938	906-932-0957		9/3/2008
Gribble	Paula	E5944 Bluffview Rd.	Ironwood	MI	49938	906-932-0957		9/3/2008
Griffel	Harold	3265 Field Rd.	Clio	MI	48420	810-686-4406		3/1/2008
Griffel	Michelle	3265 Field Rd.	Clio	MI	48420	810-686-4406		3/1/2008
Hage	Cindy	4462 Summer Lane	Milford	MI	48380	248-685-2135	hagecpa@aol.com	3/31/2008
Hage	David	4462 Summer Lane	Milford	MI	48380	248-685-2135	hagecpa@aol.com	3/31/2008
Hage	Erin	4462 Summer Lane	Milford	MI	48380	248-685-2135	hagecpa@aol.com	3/31/2008
Hage	Sarah	4462 Summer Lane	Milford	MI	48380	248-685-2135	hagecpa@aol.com	3/31/2008
Hahn	Robert	PO Box 223, 2400 Vandekarr Rd	Owosso	MI	48867	989-729-1772		3/10/2008
Hahn	Samantha	PO Box 223, 2400 Vandekarr Rd	Owosso	MI	48867	989-729-1772		3/10/2008
Hume	Dave	1396 West Kinsel Hwy	Charlotte	MI	48813	517-543-3358	odie@cablespeed.com	10/11/2009
Hume	Julie	1396 West Kinsel Hwy	Charlotte	MI	48813	517-543-3358	odie@cablespeed.com	10/11/2009
Hume	Kristy	1396 West Kinsel Hwy	Charlotte	MI	48813	517-543-3358	odie@cablespeed.com	10/11/2010
Humerickhouse	Ron	284 W. Maple Ridge Rd.	Twining	MI	48766	989-867-4696	nailbender_4@yahoo.com	3/1/2008
Klomprens	Lindsay	35407 Mile Rd. NW	Grand Rapids	MI	45944	616-785-0633	sklomprens@aol.com	2/1/2008
Kwaske	Edward	6309 Wells Rd.	Jackson	MI	49201	517-536-0002		10/1/2008
McKinley	Edward	Box 262	South Lyon	MI	48178		McKinley08@netzero.net	lifetime
Meijer	Elise	3211 Hulette Rd	Mason	MI	48854	517-336-9531	meijerha@yahoo.com	8/10/2010
Meijer	Gabrielle	3211 Hulette Rd	Mason	MI	48854	517-336-9531	meijerha@yahoo.com	8/10/2010
Meijer	Michelle	3211 Hulette Rd	Mason	MI	48854	517-336-9531	meijerha@yahoo.com	8/10/2010
Meijer-Harubin	Danielle	3211 Hulette Rd	Mason	MI	48854	517-336-9531	meijerha@yahoo.com	8/10/2010
Michael	Margaret	912 S Ray Quincy Rd	Montgomery	MI	49255	517-238-4931		10/28/2007
Michael	Mike	912 S Ray Quincy Rd	Montgomery	MI	49255	517-238-4931		10/28/2007
Moll	David	4047 Mohawk Trail	Adrian	MI	49221	517-960-3293	mollsrabbitry@yahoo.com	8/2/2008
Moll	Greg	4047 Mohawk Trail	Adrian	MI	49221	517-560-1260	mollsrabbitry@yahoo.com	8/7/2008
Moll	Mark	4047 Mohawk Trail	Adrian	MI	49221	517-960-3294	mollsrabbitry@yahoo.com	8/2/2008
Moll	Michele	4047 Mohawk Trail	Adrian	MI	49221	517-265-8587	mollsrabbitry@yahoo.com	8/2/2008
Moll	Sheryl	4047 Mohawk Trail	Adrian	MI	49221	517-960-3294	mollsrabbitry@yahoo.com	8/2/2008
Nesbit	Rebecca	434 E. Huron	Bad Axe	MI	48413	989-269-7816	tomnesbit70@yahoo.com	7/15/2008
Nesbit	Tom	434 E. Huron	Bad Axe	MI	48413	989-269-7816	tomnesbit70@yahoo.com	7/15/2008
Reau	Alexandra	17315 Ida West Rd	Petersburg	MI	49270	734-279-1845	rsuffolk@cass.net	2/15/2008
Reau	Brenda	17315 Ida West Rd	Petersburg	MI	49270	734-279-1845	rsuffolk@cass.net	2/15/2008
Reneberg	Hayley	8713 Deans Hill Rd	Berrien Center	MI	49102	269-461-3012		4/26/2008
Rosinski	Donald	1340 Warrington	Mt. Clemens	MI	48043	586-463-4447	donaldrosinski@att.net	7/30/2008
Sayles	Charles	150 E. Braden Rd.	Perry	MI	48872	517-625-3886	sayhawk@juno.com	4/15/2008
Six	Herb	6047 Lyons Hwy	Adrian	MI	49221	517-436-3683	thesixfamily@aol.com	4/9/2008
Smith	Emily N.	14875 Reid Rd.	Romeo	MI	48065	586-752-4454		6/1/2008
Smith	Michael	14875 Reid Rd	Romeo	MI	48065	586-752-4454	dee17dee@peoplepc.com	2/4/2008
Squires	Ashley	1405 Woodland Beech	Battle Creek	MI	45014	269-962-3859	akasailorpluto25@aol.com	4/1/2008
Squires	Babs	1405 Woodland Beach	Battle Creek	MI	49014	269-962-3859	squinessquad@aol.com	4/1/2008
Squires	Katie	1405 Woodland Beech	Battle Creek	MI	45014	269-962-3859	lilbunnygirl3@aol.com	4/1/2008
Squires	Marissa	1405 Woodland Beach	Battle Creek	MI	49014	269-962-3859	squinessquad@aol.com	4/1/2008
Squires	Stu	1405 Woodland Beach	Battle Creek	MI	49014	269-962-3859	squinessquad@aol.com	4/1/2008
Taylor	Jeff	2646 E. North Boutell Road	Linwood	MI	48634	989-697-3355	NancySpeak@aol.com	11/25/2008
Taylor	Nancy	2646 E. North Boutell Road	Linwood	MI	48634	989-697-3355	NancySpeak@aol.com	11/25/2008
Terry	Jacob	8205 S Maple City Rd	Maple City	MI	49664	231-228-7541	JTerry70@aol.com	9/26/2008
Terry	Janet	8205 S Maple City Rd	Maple City	MI	49664	231-228-7541	JTerry70@aol.com	9/26/2008
Thompson	Morgan	8205 S Maple City Rd	Maple City	MI	49664	231-228-7541	JTerry70@aol.com	9/26/2008
Adams	Frederick	608 Ellenson Dr	Henning	MN	56551	218-548-4312		7/26/2008

LAST NAME	FIRST NAME	ADDRESS	CITY	ST	ZIP	PHONE	EMAIL	EXPIRES
Anderson	Hannah	2195 Olson Rd	Carlton	MN	55718	218-389-6910	dramarat13@aol.com	5/25/2008
Bach	John	P O Box 428	Renville	MN	56284	320-329-8216		8/8/2008
Becker	Ross	9908 Stevens Ave S	Bloomington	MN	55420	952-884-0632	beck0485@umn.edu	2/28/2010
Bengtson	Doreen	24038 Wilson Frontage Dr	Lewiston	MN	55952	507-864-2103		lifetime
Clauson	Sarah	15722 NW 96th St.	Otsego	MN	55330	441-6596	nosualc@aol.com	10/24/2007
Collins	Cristy	30348 128th St	Princeton	MN	55371	763-389-5203	collinscastle@aol.com	11/25/2008
Collins	Ian	30348 128th St	Princeton	MN	55371	763-389-5203	collinscastle@aol.com	11/25/2008
Collins	Joshua	30348 128th St	Princeton	MN	55371	763-389-5203	collinscastle@aol.com	11/25/2008
Daluge	Jim	8700 Jaber Ave NE	Monticello	MN	55362			7/29/2008
Deplazes	Richard	11656 280th St E	Webster	MN	55088	952-652-2117	vadrad49@yahoo.com	10/13/2008
Hoagland	Betty	Box 263	Stewart	MN	55385	612-368-4270		lifetime
Kirchner	Ron	12029 180th St East	Hastings	MN	55033	651-437-1312	R1225 @ aol.com	9/27/2008
Knight	Arlen	65502 180th St	Adams	MN	55909	507-582-3597	knightview5@aol.com	2/24/2008
Komis	Michaela	19503 St Anna Dr	Avon	MN	56310	320-845-2094		11/14/2007
Stuewe	Mike	661 Park Ave	Hamburg	MN	55339	952-467-2266		11/3/2008
Van Hyfte	Donald	2107 10th St SW	Austin	MN	55912	507-433-3018	donvanhyfte@hotmail.com	3/8/2008
Wayne	Tiffany	32881 790th Ave	Ellendale	MN	56026	507-383-0849	football_chick_8@hotmail.com	10/2/2008
Woodfill	Steffi	P. O. Box 333	Afton	MN	55001	651-436-7722	stephanie@usfamily.net	4/30/2008
Borgmann	Emily	212 E Franklin	Owensville	MO	65066	573-437-5448	sharon.borgmann@mo.usda.gov	6/30/2008
Caldwell	Pat	9687 Andrian Rd 673	Vandalia	MO	63382	573-594-2286	pjbunnies@windstream.net	lifetime
Caldwell	Randy	9687 Andrian Rd 673	Vandalia	MO	63382	573-594-2286	pjbunnies@windstream.net	lifetime
Clark	Gary	18002 Old "BB" Hwy	Holt	MO	64048			lifetime
Collins	Scott	419 East Frazier	Drexel	MO	64742	816-657-2011	srcjk@casstel.net	10/22/2008
Critten	Isaac	613 Hwy MM	Everton	MO	65646	417-751-9132		1/19/2008
Critten	Karina	613 Hwy MM	Everton	MO	65646	417-751-9132		1/19/2008
Critten	Lori	613 Hwy MM	Everton	MO	65646	417-751-9132		1/19/2008
Critten	Luke	613 Hwy MM	Everton	MO	65646	417-751-9132		1/19/2008
Critten	Robert	613 Hwy MM	Everton	MO	65646	417-751-9132		1/19/2008
Davis	William	1905 Ashley Drive	Independence	MO	64058	816-796-5759	dav8830@aol.com	9/3/2008
Deutsch	James	RR 4 Box 302	Marshall	MO	65340	660-886-4954	jimdeutsch@socket.net	12/1/2010
Deutsch	Jeffery	RR 4 Box 302	Marshall	MO	65340	660-886-4954	jimdeutsch@socket.net	12/1/2010
Deutsch	Karen	RR 4 Box 302	Marshall	MO	65340	660-886-4954	jimdeutsch@socket.net	12/1/2010
Deutsch	Kimberly	RR 4 Box 302	Marshall	MO	65340	660-886-4954	jimdeutsch@socket.net	12/1/2010
Engelbrecht	Amber	7502 Honey Creek Ridge Rd	Jefferson City	MO	65101	573-496-3604		9/4/2008
Fennewald	Brian	17460 Audrain Road 711	Martinsburg	MO	65264	573-492-6570	maefennewald@ktis.net	4/1/2008
Gilmore	Jack	1023 N Fulbright	Springfield	MO	65802	417-869-4355		lifetime
Hall	Babara	7032 Audrain Road	Vandalia	MO	63382	573-594-2468	cinnamonrabbit@netscape.net	6/1/2008
Hall	Ray	7032 Audrain Road	Vandalia	MO	63382	573-594-2468	cinnamonrabbit@netscape.net	6/1/2008
Lybarger	Jill	32456 Lamine Road	Sedalia	MO	65301	660-827-9856		3/13/2009
Pascher	Dorothy	4355 S. National Ave., #907	Springfield	MO	65810	417-887-2999		9/13/2007
Pease	Dorry	2635 Sandy Creek Rd	Pevely	MO	63070	636-479-6471	robtdp@hotmail.com	9/10/2008
Pease	Robert	2635 Sandy Creek Rd	Pevely	MO	63070	636-479-6471	robtdp@hotmail.com	9/20/2008
Rule	Leslie	2508 Glenn Dr	Columbia	MO	65202	573-424-3996	LeslieR55@excite.com	12/1/2007
Carr	Roger	73 Spell Drive	Columbia	MS	39429	601-736-2735	rogercarr1@yahoo.com	10/31/2008
Ryan	Cindy	128 Liberty St.	Flora	MS	39071	601-624-3259	rsighthounds@aol.com	1/5/2009
Anderson	Benton	17430 Remount Rd	Huson	MT	59846	406-626-5534	andalley@wildblue.net	6/8/2009
Angeny	Cameron	HC 71 Box 1186	Ashland	MT	59003	406-784-2060	angeny@rangeweb.net	3/15/2008
Angeny	Hunter	HC 71 Box 1186	Ashland	MT	59003	406-784-2060	angeny@rangeweb.net	3/15/2008
Angeny	Julie	HC 71 Box 1186	Ashland	MT	59003	406-784-2060	angeny@rangeweb.net	3/15/2008
Frazier	Linda	532 Morning View Dr	Kalispell	MT	59901	406-756-0158	pluto13@cyberport.net	4/20/2008
Hipkins	Emma	7061 Hwy. 83	Condon	MT	59826	406-754-3499	emmahipster@gmail.com	7/15/2008
Lorea	Chris	P.O. Box 612	Stevensville	MT	59870	406-214-5871		11/5/2008
Lorea	Pam	P.O. Box 612	Stevensville	MT	59870	406-214-5871		11/5/2008
Nelson	Diane	4300 62nd Ave SW	Great Falls	MT	59404	406-453-9386	mtbluedog@aol.com	2/16/2008
Caldwell	Robert	854 Linwood Rd.	Mooreville	NC	28115	704-664-4422		8/25/2009
Higgs	Linda	1459 Pressley Dr.	Lincolnton	NC	28092	704-735-0965	tpjrlh@aol.com	5/1/2008
Higgs	Tommy	1459 Pressley Dr.	Lincolnton	NC	28092	704-735-0965	tpjrlh@aol.com	5/1/2008
Hopper, Jr.	John F.	280 Meeks Rd.	Eden	NC	27288	336-623-6120		7/31/2008
Mullinax	Fred	105A East View Dr	Lincolnton	NC	28092		momullinax@hotmail.com	lifetime
Mullinax	Kathy	105A East View Dr	Lincolnton	NC	28092		momullinax@hotmail.com	lifetime
Richardson	Robert	P O Box 281	Turkey	NC	28393	910-533-2410		6/1/2008
Hawthorne	Andy	P O Box 87	Daykin	NE	68338	402-446-7344		11/5/2008
Renk	Kristin	3512 Lynnwood Dr	Bellevue	NE	68123	402-991-7514	krrenk@cox.net	11/21/2008

LAST NAME	FIRST NAME	ADDRESS	CITY	ST	ZIP	PHONE	EMAIL	EXPIRES
Schroeder	Matt	88963 541 Ave	Bloomfield	NE	68718	402-373-2534	barsch@hughes.net	7/14/2009
Weekly	Matt	6927 Lexington Ave.	Lincoln	NE	68505	402-466-1421	weeklymv96@wmconnect.com	1/25/2008
Weekly	Mike	6927 Lexington Ave.	Lincoln	NE	68505	402-466-1421	weeklymv96@wmconnect.com	1/25/2008
Weekly	Vicki	6927 Lexington Ave.	Lincoln	NE	68505	402-466-1421	weeklymv96@wmconnect.com	1/25/2008
Weekly	Will	6927 Lexington Ave.	Lincoln	NE	68505	402-466-1421	weeklymv96@wmconnect.com	1/25/2008
Diamond	Sherry	31 N Main St	Mont Vernon	NH	03057	603-672-9487	starryskyfarm@yahoo.com	1/19/2008
Lilly	Eleanor	62 Bagdad Rd.	Durham	NH	03824	603-868-6262	rglilly@comcast.net	11/20/2008
Lilly	Richard	62 Bagdad Rd.	Durham	NH	03824	603-868-6262	rglilly@comcast.net	11/20/2008
Brantner	Caitlyn	225 Red School Lane Apt 0-15	Phillipsburg	NJ	08865	908-454-6521	mscmb1@yahoo.com	10/15/2007
Denk	Debra	147 Timothy St.	Brick	NJ	08724			9/3/2008
Denk	Thomas	147 Timothy St.	Brick	NJ	08724			9/3/2008
Denk	William	147 Timothy St.	Brick	NJ	08724			9/3/2008
Geitzenauer	Bill	54 Ramseyburg Rd	Columbia	NJ	07832			lifetime
Geitzenauer	Diane	54 Ramseyburg Rd	Columbia	NJ	07832			lifetime
Heinlein	Michael	65 Willow St.	Fair Haven	NJ	07704			8/1/2009
Miles	Ariel	1584 Blue Bell Rd.	Williamstown	NJ	08094	856-728-6818	lmiles26@yahoo.com	10/22/2008
Miles	Leslie	1584 Blue Bell Rd.	Williamstown	NJ	08094	856-728-6818	lmiles26@yahoo.com	10/22/2008
Pecaric	Mark	991 Klockner Rd	Trenton	NJ	08619	609-586-1807		10/6/2007
Schimmelfing	Keith	234 Keller St.	Bayville	NJ	08721	732-606-6014		12/20/2008
Stamets	Jim	37 Brown St	Flemington	NJ	08822	908-782-0462	mrabbit67@yahoo.com	10/4/2007
Stamets	Mary Ellen	37 Brown St	Flemington	NJ	08822	908-782-0462	mrabbit67@yahoo.com	10/4/2007
Stamets	Sarah E	37 Brown St	Flemington	NJ	08822	908-782-0462	mrabbit67@yahoo.com	10/4/2007
Wismer	Olivia	114 Frenchtown Rd	Milford	NJ	08848	908-995-9088	bunnylover10@verizon.net	8/1/2008
Frank	Christina	7823 Buckboard Ave NE	Albuquerque	NM	87109	505-821-5433	christinamfrank@gmail.com	8/17/2008
Freeman	Diane	Rt 2, Box 21A	Lovington	NM	88260			9/1/2007
Freeman	Sam	Rt 2, Box 21A	Lovington	NM	88260			9/1/2007
Hidalgo	Brandon	P.O. Box 885	Peralta	NM	87042	505-980-8704	hidalgovp@aol.com	7/31/2008
Hidalgo	Carolyn	P.O. Box 885	Peralta	NM	87042	505-980-8704	hidalgovp@aol.com	7/31/2008
Hidalgo	Jim	P.O. Box 885	Peralta	NM	87042	505-980-8704	hidalgovp@aol.com	7/31/2008
Martinez	Rosa	P.O. Box 212	Los Ojos	NM	87551	505-588-7830	rosa.a.t.mtz@hotmail.com	12/10/2008
McClish	Alex	P.O. Box 885	Peralta	NM	87042	505-980-8704	hidalgovp@aol.com	7/31/2008
McClish	Ryan	P.O. Box 885	Peralta	NM	87042	505-980-8704	hidalgovp@aol.com	7/31/2008
Mlady	Vicki	8515 Osuna Road NE	Albuquerque	NM	87111	505-332-4309	rocketbunnies@yahoo.com	6/1/2008
Klepps	Amanda	5720 Bozie Lane	Sun Valley	NV	89433	775-673-6651	bluestibbar@sbcglobal.net	10/30/2008
Rogers	Desiree	3601 Green Acres Dr	Carson City	NV	89705	775-267-0756	littledutchbunnies@msn.com	5/1/2008
Andrew	Sarah	593 Bell Rd.	Newark	NY	14513	315-331-8745	gcandrew@bluefrog.com	2/1/2008
Andrews	Charles	325 Hamilton Street	Albion	NY	14411-9343	716-589-4857	candrews@localnet.com	5/23/2008
Andrews	Ruth	325 Hamilton Street	Albion	NY	14411-9343	716-589-4857	candrews@localnet.com	5/23/2008
Brey	Daniel	624 Swiss Hill Rd	Jeffersonville	NY	12748	845-482-5248	nbrey@hughes.net	9/15/2008
Brey	Jessica	624 Swiss Hill Rd	Jeffersonville	NY	12748	845-482-5248	nbrey@hughes.net	9/15/2008
Brey	Nancy	624 Swiss Hill Rd	Jeffersonville	NY	12748	845-482-5248	nbrey@hughes.net	9/15/2008
Brey	Vanessa	624 Swiss Hill Rd	Jeffersonville	NY	12748	845-482-5248	nbrey@hughes.net	9/15/2008
Cazer	Nick	4068 Stoddard Rd	Canandaigua	NY	14424	585-396-9986	footballcazer@hotmail.com	1/28/2009
Collins	Charles	10 Manchester Rd	East Aurora	NY	14052	716-652-8305	rosegrove57@hotmail.com	10/15/2008
Hanlon	Caitlyn	7454 Rt 104 West	Oswego	NY	13126	315-343-9154		11/14/2007
Hanlon	Georgina	27 N Pollard Dr	Fulton	NY	13069	315-598-6061		9/17/2008
Hanlon	Robert	27 N Pollard Dr	Fulton	NY	13069	315-598-6061		9/17/2008
Harden	James	P O Box 350	Millbrook	NY	12545-0350			1/1/2009
Jorgensen	Erik	313 Ellis Hollow Creek Rd.	Ithaca	NY	14850	607-256-3444	ejorgen1@icsd.k12.ny.us	3/1/2008
Kaiser	Gail	95 Puhalka Rd	Newfield	NY	14867	607-564-9078	gkbunnies@aol.com	8/25/2008
Lowe	Sierra	1220 Brooklyn Ave.	Whiting	NY	08759	732-350-7501	mielowe@comcast.net	4/1/2008
Melzer	Helmut	5873 Rt. 26	Whitney Point	NY	13862	607-692-7558		6/1/2008
Melzer	Vella	5873 Rt. 26	Whitney Point	NY	13862	607-692-7558		6/1/2008
Mooney	Christine	201B Hawley Rd.	North Salem	NY	10560	914-669-5815	cufarmer76@yahoo.com	3/1/2008
Mooney	Jessica	201B Hawley Rd.	North Salem	NY	10560	914-669-5815	cufarmer76@yahoo.com	3/1/2008
Riley	Alexandra "Lulu"	831 Brian Rd	Earlville	NY	13332	315-837-4221	bunnygirl13332@yahoo.com	12/25/2007
Smith	Jean	90 Hemmer Road	Jeffersonville	NY	12748	845-482-4163		3/22/2008
Smith	Kaitlyn	90 Hemmer Road	Jeffersonville	NY	12748	845-482-4163		3/22/2008
Smith III	Harold	90 Hemmer Road	Jeffersonville	NY	12748	845-482-4163		3/22/2008
Smith, Jr.	Harold	90 Hemmer Road	Jeffersonville	NY	12748	845-482-4163		3/22/2008
Stenson	John F	2501 State Rt 238	Warsaw	NY	14569	585-786-2263	jstenson@peoplepc.com	10/15/2008
Vanduzer	Paul	P.O. Box 884	Johnson City	NY	13790	607-770-3860		1/26/2009
Walters	Melanie	3561 Burch Street	Kennedy	NY	14747	716-267-7635	jtmwalt@alltel.net	6/1/2008

LAST NAME	FIRST NAME	ADDRESS	CITY	ST	ZIP	PHONE	EMAIL	EXPIRES
Adams	Mike	05329 SR 197	Spencerville	OH	45887	419-657-6407		12/26/2008
Baker	Danielle	4711 Co. Rd. 1-2	Swanton	OH	43558	419-825-1606	cow714girl@hotmail.com	10/22/2008
Bickelhaupt	Katie	386 Halifax Ln	Medina	OH	44256	330-723-8449	Bumperkins@aol.com	3/17/2008
Bickelhaupt	Terri	386 Halifax Ln	Medina	OH	44256	330-723-8449	Bumperkins@aol.com	4/30/2008
Billups	Julie	488 Pratt Rd	Blanchester	OH	45107	937-655-8657	rjrbillups@aol.com	2/8/2012
Billups	Rachael	488 Pratt Rd	Blanchester	OH	45107	937-655-8657	rjrbillups@aol.com	2/8/2012
Billups	Rick	488 Pratt Rd	Blanchester	OH	45107	937-655-8657	rjrbillups@aol.com	2/8/2012
Bogan	Kevin	55 Black Rd	Sabina	OH	45169	937-584-4332		7/16/2008
Bogan	Rebekah	55 Black Rd	Sabina	OH	45169	937-584-4332		7/16/2008
Bogan	Vicki	55 Black Rd	Sabina	OH	45169	937-584-4332		7/16/2008
Branson	Derek	7625 Perry Rd	Covington	OH	45318	937-473-5073	bransonbunnyfarm@peoplepc.com	12/10/2008
Branson	Laura	7625 Perry Rd	Covington	OH	45318	937-473-5073	bransonbunnyfarm@peoplepc.com	12/10/2008
Branson	Scott	7625 Perry Rd	Covington	OH	45318	937-473-5073	bransonbunnyfarm@peoplepc.com	12/10/2008
Branson	Tyler	7625 Perry Rd	Covington	OH	45318	937-473-5073	bransonbunnyfarm@peoplepc.com	12/10/2008
Bright	Wes	308 Clagg St	Bellefontaine	OH	43311		beaglecreek_farms@yahoo.com	12/25/2007
Butler	Al	4310 Richville Dr SW	Canton	OH	44706	216-484-1977	two.judges@worldnet.att.net	lifetime
Butler	Barbara	4310 Richville Dr SW	Canton	OH	44706	216-484-1977	two.judges@worldnet.att.net	lifetime
Canfield	Becky	52450 Ward Road	Wakeman	OH	44889	440-965-4313	BeckyCanfield@centurytel.net	10/29/2008
Canfield	Stuart	52450 Ward Road	Wakeman	OH	44889	440-965-4313	BeckyCanfield@centurytel.net	10/29/2008
Culler	Mike	14755 Sausman Rd.	Sherwood	OH	43556	419-212-0960	tanrabbity@yahoo.com	10/22/2008
D'Amico	Mike	P O Box 317 6729 E Calla Rd	New Middletown	OH	44442	330-542-3746		3/18/2009
Dunlap	Jamie	4985 S. Twp. Rd. 173	Bloomville	OH	44818	419-983-6230		9/3/2008
Dutch RC	Ohio State	4664 S Co Rd 591	New Riegel	OH	44853			lifetime
Elliott	Kaitlynn	10 Fair Ave.	Medway	OH	45341	937-849-8141	wisetammy@yahoo.com	3/1/2008
Emery	Esther	1138 Bell Ave	Elyria	OH	44035			lifetime
Evans	Peyton	1959 Candleberry Ct	Grove City	OH	43123	614-539-5319	revans31@yahoo.com	9/23/2008
Evans	Quinn	1959 Candleberry Ct	Grove City	OH	43123	614-539-5319	revans31@yahoo.com	9/23/2008
Evans	Rick	1959 Candleberry Ct	Grove City	OH	43123	614-539-5319	revans31@yahoo.com	9/23/2008
Evans	Sherry	1959 Candleberry Ct	Grove City	OH	43123	614-539-5319	revans31@yahoo.com	9/23/2008
Fox	Rachel	9300 Pontius St. N.E.	Alliance	OH	44601	330-935-0296		9/29/2007
Gerhart	Adrienne	1989 Northern Rd	Somerville	OH	45064	513-726-6926	algerhart@earthlink.net	10/3/2008
Gerhart	Allan	1989 Northern Rd	Somerville	OH	45064	513-726-6926	algerhart@earthlink.net	10/3/2008
Gerhart	Jamie	1989 Northern Rd	Somerville	OH	45064	513-726-6926	algerhart@earthlink.net	10/3/2008
Gerhart	Mac	1989 Northern Rd	Somerville	OH	45064	513-726-6926	algerhart@earthlink.net	10/3/2008
Hammann	Russell	172 Amelia Olive Branch Rd	Amelia	OH	45102			1/14/2009
Hessick	Robert	320 S Broadway	Green Springs	OH	44836	419-639-3075	ehessick@yahoo.com	5/22/2008
Hooper	Kevin	12695 Stafford Rd	Leesburg	OH	45135	937-780-6934	khoop1@verizon.net	lifetime
Hooper	Sherri	12695 Stafford Rd	Leesburg	OH	45135	937-780-6934	khoop1@verizon.net	lifetime
Innocenzi	Joseph	4615 South Range Rd.	New Middletown	OH	44442	330-542-1532	innocenzi4@sbcglobal.net	3/1/2008
Jones	Sabrina	4615 South Range Rd.	New Middletown	OH	44442	330-542-1532	innocenzi4@sbcglobal.net	3/1/2008
Kline	Barb	4664 S Co Rd 591	New Riegel	OH	44853	419-595-2050	adrcsecretary@aol.com	1/27/2009
Kline	Dennis	4664 S Co Rd 591	New Riegel	OH	44853	419-595-2050	klinedutch@aol.com	1/27/2009
Kline	Megan	4664 S Co Rd 591	New Riegel	OH	44853	419-595-2050	klinedutch@aol.com	9/17/2008
Lambert	Edna	2396 Posey Ridge Rd.	Beaver	OH	45613	740-820-3226		9/8/2010
Lape	Cody	14830 McCleery Rd	Van Wert	OH	45891	419-238-3906	lapesdutch@copper.net	10/22/2008
Lape	Dan	14830 McCleery Rd	Van Wert	OH	45891	419-238-3906	lapesdutch@copper.net	10/22/2008
Lape	Phil	14830 McCleery Rd	Van Wert	OH	45891	419-238-3906	lapesdutch@copper.net	10/22/2008
Lape	Sara	14830 McCleery Rd	Van Wert	OH	45891	419-238-3906	lapesdutch@copper.net	10/22/2008
Lohrey	Jeff	1695 Bell Road	Hamilton	OH	45013	513-738-4436	lohreys@netscape.net	8/25/2008
Lohrey	Nathan	1695 Bell Road	Hamilton	OH	45013	513-738-4436	lohreys@netscape.net	8/25/2008
Lohrey	Samuel	1695 Bell Road	Hamilton	OH	45013	513-738-4436	lohreys@netscape.net	8/25/2008
Lohrey	Stephanie	1695 Bell Road	Hamilton	OH	45013	513-738-4436	lohreys@netscape.net	8/25/2008
Ludwick	Chris	10 Fair Ave.	Medway	OH	45341	937-849-8141	wisetammy@yahoo.com	3/1/2008
Ludwick	Hannah	10 Fair Ave.	Medway	OH	45341	937-849-8141	wisetammy@yahoo.com	3/1/2008
Ludwick	Mary	10 Fair Ave.	Medway	OH	45341	937-849-8141	wisetammy@yahoo.com	3/1/2008
Ludwick	Tammy	10 Fair Ave.	Medway	OH	45341	937-849-8141	wisetammy@yahoo.com	3/1/2008
McGinnis	Adam	2909 Crawford-Seneca Rd.	Bloomville	OH	44818	419-426-6102	rlam@wavelinc.com	10/1/2008
McGinnis	Lisa	2909 Crawford-Seneca Rd.	Bloomville	OH	44818	419-426-6102	rlam@wavelinc.com	10/1/2008
McGinnis	Megan	2909 Crawford-Seneca Rd.	Bloomville	OH	44818	419-426-6102	rlam@wavelinc.com	10/1/2008
McGinnis	Ron	2909 Crawford-Seneca Rd.	Bloomville	OH	44818	419-426-6102	rlam@wavelinc.com	10/1/2008
Metzger	Holly	9550 W CR 10	New Riegel	OH	44853	419-595-2400	metzgercarm@aol.com	8/20/2008
Monahan	Dan	18600 Easton Road	Marysville	OH	43040	937-642-1388		9/15/2008
Morgan	Glen	3494 Cardinal Dr SW	Warren	OH	44481			lifetime

You Can't Beat The Dutch

LAST NAME	FIRST NAME	ADDRESS	CITY	ST	ZIP	PHONE	EMAIL	EXPIRES
Morgan	Macel	3494 Cardinal Dr SW	Warren	OH	44481			lifetime
Nanert	Brittany	165 Louise St	Rittman	OH	44270	330-925-1304	jimstordutch1@hotmail.com	3/24/2008
Nixon	Dan	42161 State Rt 18	Wellington	OH	44090	440-647-5363		5/16/2009
Oelker	Beth	2355 Jackson Hill Rd	Urbana	OH	43078	937-653-6099		9/6/2008
Paul	Anna	217 S. Washington St.	New Bremen	OH	45869	419-977-2184		3/22/2008
Paul	Carrie	420 E Front St	New Bremen	OH	45869	419-977-2184		3/22/2008
Paul	Chris	217 S. Washington St.	New Bremen	OH	45869	419-977-2184		3/22/2008
Paul	Maddy	217 S. Washington St.	New Bremen	OH	45869	419-977-2184		3/22/2008
Paul	Molly	217 S. Washington St.	New Bremen	OH	45869	419-977-2184		3/22/2008
Pawlak	Bernie	3232 Dunmore Ave NW	Canton	OH	44708	330-837-1723	berjedutch@aol.com	6/15/2009
Pawlak	Jerry	3232 Dunmore Ave NW	Canton	OH	44708	330-837-1723	berjedutch@aol.com	6/15/2009
Przybylowicz	Barb	1101 Lancer Dr	Amherst	OH	44001	440-984-3395	bprzyby57@yahoo.com	2/15/2009
Przybylowicz	Bill	1101 Lancer Dr	Amherst	OH	44001	440-984-3395	bprzyby57@yahoo.com	2/15/2009
Przybylowicz-Hoak	Hilary	1101 Lancer Dr	Amherst	OH	44001	440-984-3395	hilsdutch@yahoo.com	2/15/2009
Rennie	Cathy	9125 German Cemetery Rd. NE	Mineral City	OH	44656	330-859-2730		6/15/2008
Ronevich	Phyllis	398 County Hwy 3	Rayland	OH	43943	740-769-2725		12/25/2007
Ronevich	Ronald	398 County Hwy 3	Rayland	OH	43943	740-769-2725		12/25/2007
Routzong	Megan	1273 W Hickory Grove Rd	Urbana	OH	43078	937-484-3996	wiizkid_megan@hotmail.com	4/2/2008
Routzong	Rachel	1273 W Hickory Grove Rd	Urbana	OH	43078	937-484-3996	rachel_basketball_3@hotmail.com	4/2/2008
Scarl	Becky	10244 Crawford Rd.	Homerville	OH	44235	330-236-4949	becky@bunnytrailfarm.com	7/1/2008
Schreiber	Kyle	8153 Spencer Lake Rd.	Medina	OH	44256		schreibersdutch11@hotmail.com	4/30/2008
Sdao	Michelle	5557 US 224	Ottawa	OH	45875	419-523-5198	sdao3@bright.net	1/1/2011
Seitner	Danielle	11131 Havermale Rd	Farmersville	OH	45325	937-687-3734		9/2/2007
Simmons	Cole	3000 US Rt 62	Hillsboro	OH	45133	937-927-0089	jsimmons@advantagebank.com	11/25/2008
Simmons	Joan	3000 US Rt 62	Hillsboro	OH	45133	937-927-0089	jsimmons@advantagebank.com	11/25/2009
Simmons	Milton	3000 US Rt 62	Hillsboro	OH	45133	937-927-0089	jsimmons@advantagebank.com	11/25/2008
Smith	Austin	165 Louise St	Rittman	OH	44270	330-925-1304	jimstordutch1@hotmail.com	3/24/2008
Smith	Emily Mae	1536 Co. Rd. L	Swanton	OH	43558	419-825-2316	cmecsmithinohio@peoplepc.com	4/1/2008
Smith	Frank	P.O. Box 204	Smithville	OH	44677			4/30/2008
Smith	Jim	165 Louise St	Rittman	OH	44270	330-925-1304	jimstordutch1@hotmail.com	3/24/2008
Spellmire	Katherine	12987 Moulton New Knoxville Rd	Wapakoneta	OH	45895	419-753-2723	victoria.e.spellmire@aphis.usda.gov	1/29/2009
Spellmire	Victoria	12987 Moulton New Knoxville Rd	Wapakoneta	OH	45895	419-753-2723	victoria.e.spellmire@aphis.usda.gov	1/29/2009
Stumpf	David	9284 Mayfield Rd	Chesterland	OH	44026	440-729-4367		11/2/2008
Stumpf	Eleanor	9284 Mayfield Rd	Chesterland	OH	44026	440-729-4367		11/2/2008
Tedeschi	Carissa	688 Brook Run St.	Westerville	OH	43081	614-89-8387	cardinal@columbus.rr.com	3/1/2008
Tedeschi	Carla	688 Brook Run St.	Westerville	OH	43081	614-89-8387	cardinal@columbus.rr.com	3/1/2008
Tedeschi	Christopher	688 Brook Run St.	Westerville	OH	43081	614-89-8387	cardinal@columbus.rr.com	3/1/2008
Tedeschi	Larry	688 Brook Run St.	Westerville	OH	43081	614-89-8387	cardinal@columbus.rr.com	3/1/2008
Thompson	Shelly	45081 US 36	Coshocton	OH	43812	740-295-5490		3/24/2009
Thorpe	Jack	1614 Tamara Trail	Xenia	OH	45385	937-427-4114	jltthorpe@aol.com	5/3/2008
Tracy	Laura	Box 142	Loveland	OH	45140	513-677-1494		10/29/2007
Uran	Todd	18600 Easton Road	Marysville	OH	43040	937-642-1388	urantodd@aim.com	9/9/2014
Vasko	Carol	17628 Cty Rd G	Bryan	OH	43506	419-633-3327	tortdutch1@aol.com	3/16/2008
Vasko	Robert	17628 Cty Rd G	Bryan	OH	43506	419-633-3327	tortdutch1@aol.com	3/16/2008
Weaver	Debra	5463 St Rt 19	Galion	OH	44833	419-468-4180		12/11/2008
Weaver	Emily	5463 St Rt 19	Galion	OH	44833	419-468-4180		12/11/2007
Weikert	Logan	5666 Studebaker Rd.	Tipp City	OH	45371	937-416-5360		4/20/2008
Wilch	Sandy	229 Edinborough Drive	Findlay	OH	45840	419-422-2379	sewilch@ameritech.net	1/1/2009
Wilch	Steve	229 Edinborough Drive	Findlay	OH	45840	419-422-2379	sewilch@ameritech.net	1/1/2009
Wilch	Suzanne	229 Edinborough Dr	Findlay	OH	45840	419-422-2379		4/28/2008
Williamson	Nancy	1291 Twp Hwy 266	Bloomington	OH	43910	740-543-3974		3/25/2008
Williamson	Robert	1291 Twp Hwy 266	Bloomington	OH	43910	740-543-3974		3/25/2008
Wireman	Jack	5475 Seeman St SW	Navarre	OH	44662			lifetime
Wise	Janice	8633 Flick Rd	Tipp City	OH	45371	937-667-6417	janicew1@aol.com	9/21/2008
Wiseman	Tami	71621 Hawkstation Road	Vinton	OH	45686	740-669-0102	tjwm91@hotmail.com	11/10/2008
Wolfe	Jessica	19080 W SR 51	Elmore	OH	43416	419-862-1722		2/6/2008
Woodward	Brandon	165 Louise St	Rittman	OH	44270	330-925-1304	jimstordutch1@hotmail.com	3/24/2008
Yelton	Rachael	P.O. Box 231	New Bremen	OH	45869	419-977-2184		3/22/2008
David	Nick	10307 Dandelion Lane	Sand Springs	OK	74063	918-246-2114	wendy@fonderdmd.com	5/1/2008
David	Reese	10307 Dandelion Lane	Sand Springs	OK	74063	918-246-2114	wendy@fonderdmd.com	5/1/2008
David	Tucker	10307 Dandelion Lane	Sand Springs	OK	74063	918-246-2114	wendy@fonderdmd.com	5/1/2008
David	Wendy	10307 Dandelion Lane	Sand Springs	OK	74063	918-246-2114	wendy@fonderdmd.com	5/1/2008
Ellis	D'Andra	R 2 Box 414	Valliant	OK	74764	580-212-3171		10/1/2007

LAST NAME	FIRST NAME	ADDRESS	CITY	ST	ZIP	PHONE	EMAIL	EXPIRES
Hines	Natalie	541 N Lenapah	Skiatook	OK	74070	918-396-2637	paintedwhickers@sbcglobal.net	10/30/2008
McNinch	Keith	3005 W Galveston Place	Broken Arrow	OK	74012	918-250-9398	mcninch@cox.net	12/22/2011
O'Haver	W H "Bill"	Rt 1 Box 392	Marietta	OK	73448	915-261-8504		2/7/2009
Showalter	Jessica	21 Galvin Drive	Guthrie	OK	73044	405-282-7803		5/31/2008
Smith	Jimmy	307 Claremore Ave	Sulphur	OK	73086	508-622-6411		4/14/2008
Smith	Mildred	307 Claremore Ave	Sulphur	OK	73086	508-622-6411		4/14/2008
Stewart	David	20965 E. Co. Rd. 159	Altus	OK	73521	580-471-0767	davids@swoi.net	10/22/2008
Straight	Amy	6830 W. 53rd St. N	Tulsa	OK	74126	918-430-0561		10/15/2007
Straight	Sandee	6830 W. 53rd St. N	Tulsa	OK	74126	918-430-0561		10/15/2007
Campbell	Anthony	2501 West Hills Rd	Philomath	OR	97370	928-614-8064	karabbitry@hotmail.com	4/26/2008
DeHaas	Emily S	1856 Ross Lane	Medford	OR	97501	541-779-5756		9/26/2008
Gholden	Matt	5520 NW Shasta Ave	Corvallis	OR	97330	541-753-0128	jillswildtutch1975@yahoo.com	5/2/2008
Harold	David	7711 NW Wild Iris Ln	Corvallis	OR	97330	514-745-5091		1/8/2008
Harold	Len	7711 NW Wild Iris Ln	Corvallis	OR	97330	514-745-5091		1/8/2008
Harold	Spencer	7711 NW Wild Iris Ln	Corvallis	OR	97330	514-745-5091		1/8/2008
Hiser	Cody	86881 Lower Fourmile Rd	Bandon	OR	97411	541-347-9574		10/31/2007
Holloway	Dave	30255 NW Evergreen Rd	Hillsboro	OR	97124	503-648-7893		12/20/2008
Huff	Joshua	1623 N. Danebo Ave.	Eugene	OR	97402	541-607-1904	bimartjunkie@yahoo.com	10/22/2008
Huff	Ronda	1623 N. Danebo Ave.	Eugene	OR	97402	541-607-1904	bimartjunkie@yahoo.com	10/22/2008
Kimmel	Katie	P O Box 956	Lebanon	OR	97355	541-258-7768	luvunnyrabbitry@comcast.net	4/1/2009
Knieling	Gene	P O Box 524	Aumsville	OR	97325	503-871-9612		12/20/2007
Osborne	Shanna	62462 Erickson Rd.	Bend	OR	97701	541-848-1287	cowboy_up409@yahoo.com	10/22/2008
Parmer	George	9990 SW Marjorie Ln	Beaverton	OR	97005			lifetime
Parmer	Maxine	9990 SW Marjorie Ln	Beaverton	OR	97005			lifetime
Pfaff	Jill	5520 NW Shasta Ave	Corvallis	OR	97330	541-753-0128	adrcsanctions@yahoo.com	lifetime
Reed	Jobin	62939 Fruitdale Lane	La Grande	OR	97850	541-975-1354	reed@oregonwireless.net	1/19/2008
Silbernagel	Jeff	360 SW Division St	Sublimity	OR	97385	503-769-5924	tubbydutch@wvi.com	12/20/2008
Silbernagel	Terisa	360 SW Division St	Sublimity	OR	97385	503-769-5924	tubbydutch@wvi.com	12/20/2008
Barbacow	Danielle	3058 Wentling Schoolhouse Rd.	East Greenville	PA	18041	215-679-8974		9/23/2007
Bigenho	Sara	536 Dewalt Drive	Pittsburgh	PA	15234	412-563-7858	bigenho123@comcast.net	1/1/2008
Brokaw	Breanna	RR 3 Box 7084	Canton	PA	17724-9718	570-673-8794	bbrokaw@frontiernet.net	1/19/2009
Brokaw	Harry	RR 3 Box 7084	Canton	PA	17724-9718	570-673-8794	bbrokaw@frontiernet.net	3/2/2009
Ditzler	Eugene	162 Darkes Rd.	Jonestown	PA	17038	717-865-4852		4/15/2008
Dunmire	Colleen	126 Wisebecker La	Monongahela	PA	15063	412-258-4191	howarddunmire@gmail.com	3/28/2008
Dunmire, Sr.	Howard	126 Wisebecker La	Monongahela	PA	15063	412-258-4191	howarddunmire@gmail.com	3/28/2008
Gannon	Michele	RR2 Box 4943C	Kunkletown	PA	18058	610-381-2435	dgannon@ptd.net	8/15/2008
Gannon, Sr.	Boyd	RR2 Box 4943C	Kunkletown	PA	18058	610-381-2435	dgannon@ptd.net	8/15/2008
Graby	Brandon	128 Spruce Ave.	Fredericksburg	PA	17026	717-865-6785	jgraby2244@comcast.net	7/15/2008
Graybeal	Amanda	15 Bullfrog Rd	Grantville	PA	17028	717-469-2620	rabbitfarm@yahoo.com	2/1/2010
Graybeal	Christine	15 Bullfrog Rd	Grantville	PA	17028	717-469-2620	rabbitfarm@yahoo.com	2/1/2010
Graybeal	John	15 Bullfrog Rd	Grantville	PA	17028	717-469-2620	rabbitfarm@yahoo.com	2/1/2010
Graybeal	Missy	15 Bullfrog Rd	Grantville	PA	17028	717-469-2620	rabbitfarm@yahoo.com	2/1/2010
Graybeal	Nathan	15 Bullfrog Rd	Grantville	PA	17028	717-469-2620	rabbitfarm@yahoo.com	2/1/2011
Graybeal	Zachary	Apt #4 725 Atherton St.	State College	PA	16801	717-469-2620	rabbitfarm@yahoo.com	2/1/2010
Haigh	William	2215 N. Main St.	Quakertown	PA	18951	215-536-3870		4/26/2009
Imes	John	19402 Green Mtn St	Meadville	PA	16335	814-337-5395		lifetime
Kunick	Cale	39074 Kunick Rd	Centerville	PA	16404			4/30/2008
Kunick	Calvin	39074 Kunick Rd	Centerville	PA	16404			4/30/2008
Kunick	Case	39074 Kunick Rd	Centerville	PA	16404			4/30/2008
Kunick	Nancy	39074 Kunick Rd	Centerville	PA	16404			4/30/2008
Lape	Dana	40 Ridge Avenue	Lebanon	PA	01042	717-273-1592	DCL3DFarm@peoplepc.com	3/1/2008
Lape	Daulton	40 Ridge Avenue	Lebanon	PA	01042	717-273-1592	DCL3DFarm@peoplepc.com	3/1/2008
Lape	Dylan	40 Ridge Avenue	Lebanon	PA	01042	717-273-1592	DCL3DFarm@peoplepc.com	3/1/2008
Martin	Aaron L	640 N Route 934	Annaville	PA	17003	717-867-1684	martinle3@verizon.net	2/11/2008
Marzole	Nicole	55 5th St.	Herminie	PA	15637	724-309-4696	cloningwitch@peoplepc.com	10/22/2008
McCurry	Brittany	424 Gunn Ridge	West Finley	PA	15377	724-484-7859	chilly724 @ junos.com	10/17/2007
McCurry	Crystal	424 Gunn Ridge	West Finley	PA	15377	724-484-7859	chilly724 @ junos.com	10/17/2007
McCurry	Joseph	424 Gunn Ridge	West Finley	PA	15377	724-484-7859	chilly724 @ junos.com	10/17/2007
McCurry	Theresa	424 Gunn Ridge	West Finley	PA	15377	724-484-7859	chilly724 @ junos.com	10/17/2007
McCurry	William	424 Gunn Ridge	West Finley	PA	15377	724-484-7859	chilly724 @ junos.com	10/17/2007
Moore	Alex	5537 Wool Mill Rd	Glenville	PA	17329	717-227-1705	garlicisawesome@hughes.net	3/3/2008
Moore	Danette	706 State Dr	Lebanon	PA	17042	717.274.3634	nadine3kids@msn.com	3/10/2008
Moore	Nadine	706 State Dr	Lebanon	PA	17042	717-274-3634	nadine3kids@msn.com	3/10/2008

LAST NAME	FIRST NAME	ADDRESS	CITY	ST	ZIP	PHONE	EMAIL	EXPIRES
Moore	Sherry	706 State Dr	Lebanon	PA	17042	717.274.3634	nadine3kids@msn.com	3/10/2008
Moore	W. Raymond	706 State Dr	Lebanon	PA	17042	717.274.3634	nadine3kids@msn.com	3/10/2008
Moyer	Emily	4 Colonial Drive	Lebanon	PA	17042	717-272-4485		4/30/2008
Pikna	Sarah	573 Weaver Rd	Morgantown	PA	19543		sepikna@ptd.net	7/14/2008
Purcell	Quinn	4699 Woodfield Circle	Doylestown	PA	18902	215-794-8987	purcelltara@hotmail.com	3/1/2008
Ranck	Dixie	492 Ridge Rd	New Columbia	PA	17856	570-568-8785		lifetime
Russ	Andy	7354 Station Rd	Erie	PA	16510	814-898-0069		3/15/2008
Russ	Dianne	7354 Station Rd	Erie	PA	16510	814-898-0069		3/15/2008
Russ	Renee	7354 Station Rd	Erie	PA	16510	814-898-0069		3/15/2008
Russ	Ron	7354 Station Rd	Erie	PA	16510	814-898-0069		3/15/2008
Schellhamer	Kristin	177 Deck Rd	Womelsdorf	PA	19567	610-589-5760	kschellhamer@aol.com	1/11/2009
Schellhamer	Natalie	177 Deck Rd	Womelsdorf	PA	19567	610-589-5760	kschellhamer@aol.com	1/11/2009
Schmidgall	Loretta	1112 Shady Dell Rd	Thomasville	PA	17364	717-292-2963		3/18/2008
Shultz	Emily	551 Race St.	Waynesburg	PA	15370		eshultz16@yahoo.com	4/25/2008
Stephanik	Brittaney	1217 Big Shannon Run Rd.	Waynesburg	PA	15370	724-324-9335	britt21192@hotmail.com	7/1/2008
Wiltshire	Elizabeth	135 S. Woodridge Drive	Warrington	PA	18976	215-491-7073	msrew@pil.net	3/1/2008
Wiltshire	Sheila	135 S. Woodridge Drive	Warrington	PA	18976	215-491-7073	msrew@pil.net	3/1/2008
Wisniewski	Naomi	724 Terrace St Ext	Meadville	PA	16335	814-724-4487	nkwisniewski@gmail.com	10/28/2008
Etchells	Dennis	440 Sawmill Rd Apt 1A	North Scituate	RI	02857	401-764-0686	detchells@cox.net	11/10/2007
Etchells	Gina	440 Sawmill Rd Apt 1A	North Scituate	RI	02857	401-764-0686	detchells@cox.net	11/10/2007
Abney	David	917 Rollingview Lane	Columbia	SC	29210	803-397-4401	kim12133@yahoo.com	4/1/2008
Abney	Kimberly	917 Rollingview Lane	Columbia	SC	29210	803-397-4401	kim12133@yahoo.com	4/1/2008
Brewer	James	222 Linda St., P O Box 85	Saluda	SC	29138	864-445-7725	mr2dutch@embarqmail.com	8/25/2008
Brewer	Margie	222 Linda St., P O Box 85	Saluda	SC	29138	864-445-7725	mr2dutch@embarqmail.com	8/25/2008
Brewer	Ray	222 Linda St., P O Box 85	Saluda	SC	29138	864-445-7725	mr2dutch@embarqmail.com	8/25/2008
Hayward	Gloria	600 Griffin Rd.	Fountain Inn	SC	29644	864-876-3914	babybunnydoctor@hotmail.com	5/1/2008
Kelso	Herb	708 McCaskill Rd	Camden	SC	29020	803-428-4298		1/3/2010
McCoy	Tom	1042 Tookiedoo Lane	Elgin	SC	29045	803-458-4767		4/9/2008
Volansky	Nancy	605 S. Spring Street	Swansea	SC	29160	803-568-9885	volansky6@yahoo.com	6/1/2008
Blythe	Judy	32157 470th Ave	Burbank	SD	57010	605-624-2564		5/2/2008
Blythe	Kristina	32157 470th Ave	Burbank	SD	57010	605-624-2564		5/2/2008
Blythe	Michelle	32157 470th Ave	Burbank	SD	57010	605-624-2564		5/2/2008
Blythe	Steve	32157 470th Ave	Burbank	SD	57010	605-624-2564		5/2/2008
Claussen	Ron	Box 1486	Sioux Falls	SD	57101	605-336-2054		6/9/2008
Effling	Jenna	47548 189th St	Clear Lake	SD	57226	605-876-3731		11/2/2007
Rydell	James	309 S Crawford Rd	Vermillion	SD	57069	605-624-2130		2/24/2009
Stelzer	Rita	2815 So Garfield Ave	Sioux Falls	SD	57105	605-338-0038	rblythe2223@msn.com	7/21/2009
Streich	Bob	26704 - 481st Ave.	Brandon	SD	57005	605-338-6797		7/15/2008
Drake	Marge	494 Shaffie Ln	McMinnville	TN	37110	931-668-9334	simar99@yahoo.com	1/25/2010
Drake	Silas	494 Shaffie Ln	McMinnville	TN	37110	931-668-9334	simar99@yahoo.com	1/25/2010
Griffith	William	5081 Francis Springs Road	Whitwell	TN	37397			lifetime
Griffith	Wilma	5081 Francis Springs Road	Whitwell	TN	37397			lifetime
Humphries	Josh	7700 Runyan Rd	Georgetown	TN	37336	423-344-3336	frenchlops@juno.com	8/6/2008
Mashburn	Ronald	4 Ward Rd.	Lovette	TN	38469	931-853-6868	rfmash@peoplepc.com	6/30/2008
Westhoff	Rusty	1333 Saybrook Crossing	Thompson Station	TN	37174			4/2/2009
Anderson	Holly	172 CR 2011	Nacogdoches	TX	75965	936-564-2377	anderson.holly@yahoo.com	8/1/2008
Arthur	Jadelyn	1102 CR 135	Rails	TX	79357	806-253-2665	arthursix@aol.com	10/20/2008
Bonnot	Cecil	4215 McNeil	Wichita Falls	TX	76308			lifetime
Clark	Karen	7812 Dixie Drive	Houston	TX	77087	713-303-7900	geokarclark@aol.com	6/30/2010
Dawson	John	1510 S. 47th St.	Temple	TX	76504	254-778-5092		1/1/2008
Fields	Aubrie	1590 County Road 75	Sudan	TX	79371	806-227-2152	gsfields@fivearea.com	1/20/2009
Fields	Brady	1590 County Road 75	Sudan	TX	79371	806-227-2152	gsfields@fivearea.com	1/20/2009
Fields	Gary	1590 County Road 75	Sudan	TX	79371	806-227-2152	gsfields@fivearea.com	1/20/2009
Fields	Sue	1590 County Road 75	Sudan	TX	79371	806-227-2152	gsfields@fivearea.com	1/20/2009
Folger	Kim	18011 Blinka Rd.	Waller	TX	77484	936-931-2186		10/29/2008
Girard-Robledo	Rebekka	2834 Graden Oak Pl	Grand Prairie	TX	75052	972-974-4130	tx_4h_kids@yahoo.com	4/1/2009
Haning	Stephen	1820 Rock Ridge Rd.	Lucas	TX	75002	972-390-2751	haningfamily@yahoo.com	3/1/2008
Jeffreys	Eric	P.O. Box 494	Smyer	TX	79367	806-781-1742	stephaniejeffreys@hotmail.com	11/10/2008
Jeffreys	Lexie	P.O. Box 494	Smyer	TX	79367	806-781-1742	stephaniejeffreys@hotmail.com	11/10/2008
Jeffreys	Stephanie	P.O. Box 494	Smyer	TX	79367	806-781-1742	stephaniejeffreys@hotmail.com	11/10/2008
Kabela	Carson	1103 Pennsylvania	Victoria	TX	77904	361-573-6399		10/31/2008
Kabela	David	1103 Pennsylvania	Victoria	TX	77904	361-573-6399		10/31/2008
Kabela	Kendall	1103 Pennsylvania	Victoria	TX	77904	361-573-6399		10/31/2008

LAST NAME	FIRST NAME	ADDRESS	CITY	ST	ZIP	PHONE	EMAIL	EXPIRES
Kabela	Lucas	1103 Pennsylvania	Victoria	TX	77904	361-573-6399		10/31/2008
Kabela	Tina	1103 Pennsylvania	Victoria	TX	77904	361-573-6399		10/31/2008
Krauskopf	Susan	1513 S. 47th St.	Temple	TX	76504	254-778-5092		1/1/2009
Kumher	Patricia	11575 Hoda Ct.	Conroe	TX	77303	936-264-3245		1/31/2008
Lang	Loretta	P.O. Box 867	Rye	TX	77369	281-734-3792	whiteoakbb@aol.com	3/1/2008
McClung	Roy	782 FM 2374	Seymour	TX	76380			10/29/2008
Mylroie	Ernest	7681 FM 1467	Fustine	TX	76455			5/1/2008
Nisayes	Elizabeth	P.O. Box 1334	Tomball	TX	77377	281-255-2685	cybunny_lizzie@sbcglobal.net	10/30/2008
Parkin	Jacob-Isreal	11075 Newton Circle	Conroe	TX	77303	936-445-2553	r0628@consolidated.net	12/1/2007
Parkin	Kealey	11075 Newton Circle	Conroe	TX	77303	936-445-2553	r0628@consolidated.net	12/1/2007
Parkin	Robin	11075 Newton Circle	Conroe	TX	77303	936-445-2553	r0628@consolidated.net	12/1/2007
Patrick	Kimberly	301 Krenek Tap Rd. #170	College Station	TX	77840	210-326-7937	KPGreat08@aol.com	10/1/2008
Perkins	Cara	10112 Westpark Drive	Benbrook	TX	76126	817-249-5253	dmperkins02@worldnet.att.net	2/15/2008
Perkins	Charles	10112 Westpark Drive	Benbrook	TX	76126	817-249-5253	dmperkins02@worldnet.att.net	2/15/2008
Perkins	Danny	10112 Westpark Drive	Benbrook	TX	76126	817-249-5253	dmperkins02@worldnet.att.net	2/15/2008
Perkins	Marilyn	10112 Westpark Drive	Benbrook	TX	76126	817-249-5253	dmperkins02@worldnet.att.net	2/15/2008
Pipes	Charles	6417 Dream Lane	Watauga	TX	76148	817-485-5343		11/1/2008
Pipes	Michelle	6417 Dream Lane	Watauga	TX	76148	817-485-5343		11/1/2008
Platt	Jamie	293 Hwy 304	Bastrop	TX	78602	512-581-0489		10/30/2007
Platt	Jason	293 Hwy 304	Bastrop	TX	78602	512-581-0489		10/30/2007
Platt	Tracie	293 Hwy 304	Bastrop	TX	78602	512-581-0489		10/30/2007
Tackett	Rachel	1420 FM 3264	Sunset	TX	76270	940-845-4930		12/25/2007
Tater	Anne	1406 County Road 4208	Campbell	TX	75422	903-862-3119	anne@episongreyhounds.com	8/1/2008
Utter	Diana	129 Loma Vista Dr	Weatherford	TX	76085	817-771-2268	bunnyD055@aol.com	8/23/2008
Valentino	Virginia	P O Box 1211	Dickinson	TX	77539	832-561-1287	5thgradeoil@internetmailbox.net	11/1/2009
Watson	Travis	6000 Ranch Rd	Justin	TX	76247	940-648-1558	nosecret61@hotmail.com	10/29/2008
Watson	Trevor	6000 Ranch Rd	Justin	TX	76247	940-648-1558	nosecret61@hotmail.com	10/29/2008
Wiss	Lauri	1406 Co. Rd. 4208	Campbell	TX	75240	214-883-4979	lauri_wiss@hotmail.com	11/10/2008
Burbidge	Stuart	1072 Silver River Cave	Riverton	UT	84065	801-878-1978	TheBurbidgeFamily@yahoo.com	10/22/2008
Burch	Ron	7146 Fire Lane	Mechanicsville	VA	23116	804-746-8803	ronburch1@netzero.net	2/10/2009
Crawford	F. Clark	1940 Betner Court	Sandston	VA	23150	804-432-5068		12/20/2008
Gilbert	Greg	P.O. Box 2949	Wise	VA	24293	276-328-4947	gregdgilbert@verizon.net	12/31/2010
Loan	Susan	3025 Berry Hill Rd	Nellysford	VA	22958	434-361-0155	swilsonbunny@hotmail.com	11/1/2008
Mautz	Marilyn	Box 25061	Arlington	VA	22202		ctdw9@verizon.net	6/30/2008
Wood	Ricky	19 Bunny Lane	Faber	VA	22938	434-263-5255		10/10/2008
Britton	Heidi	2209 71st Ave SE	Everett	WA	98205	425-334-1707	bdutch@verizon.net	12/1/2007
Cheung	Kyle	41326 Laison Drive	Gold Bar	WA	98251	360-793-2576	svoclwn@yahoo.com	6/1/2008
Cheung	Megan	41326 Laison Drive	Gold Bar	WA	98251	360-793-2576	svoclwn@yahoo.com	6/1/2008
Cheung	Nichole	41326 Laison Drive	Gold Bar	WA	98251	360-793-2576	svoclwn@yahoo.com	6/1/2008
Cheung	Robin	41326 Laison Drive	Gold Bar	WA	98251	360-793-2576	svoclwn@yahoo.com	6/1/2008
Cleavenger	Michael	16841 121st Ave SE	Renton	WA	98058	425-228-1022	doubledutch@integrity.com	5/8/2008
Cleavenger	Sarah	16841 121st Ave SE	Renton	WA	98058	425-228-1022	doubledutch99@hotmail.com	4/9/2008
Coffelt	Janice	14406 92nd St. S.E.	Snohomish	WA	98290	360-568-8902	jancof@aol.com	3/1/2008
Coffelt	Russel	14406 92nd St. S.E.	Snohomish	WA	98290	360-568-8902	jancof@aol.com	3/1/2008
Dennistoun	Autumn	15029 SR 530 NE	Arlington	WA	98223	360-435-8942	hdennistou@aol.com	10/24/2008
Dennistoun	Christian	15029 SR 530 NE	Arlington	WA	98223	360-435-8942	hdennistou@aol.com	10/24/2008
Dennistoun	Heidi	15029 SR 530 NE	Arlington	WA	98223	360-435-8942	hdennistou@aol.com	10/24/2008
Dennistoun	James	15029 SR 530 NE	Arlington	WA	98223	360-435-8942	hdennistou@aol.com	10/24/2008
Dills	Tiffany	5780 Rd N NE	Moses Lake	WA	98837	509-855-6652	twomuchdutch@hotmail.com	2/10/2008
Dills	Vicki	5780 Rd N NE	Moses Lake	WA	98837	509-765-8328	twomuchdutch@hotmail.com	1/22/2009
Ferguson	Arnold	409 So. 40th St.	Tacoma	WA	98418			8/18/2008
Gregg	Lloyd D	101 Riverside St	Riverside	WA	98849	509-826-5468		lifetime
Hale	Jaime	3222 N. Washington	Spokane	WA	99205	509-218-7885	whirlwind2425@yahoo.com	12/20/2008
Harris	Jean	38 Orchard St	Naches	WA	98937	509-945-6490	jeanhar7@yahoo.com	11/16/2008
Johnson	Duane	Box 1815	Stanwood	WA	98292	360-421-5631		2/12/2008
Nelsen	Debra	14012 44th St SE	Snohomish	WA	98290	360-568-4401	petersrab@aol.com	lifetime
Nelsen	Pete	14012 44th St SE	Snohomish	WA	98290	360-568-4401	petersrab@aol.com	lifetime
Nickols	Michelle	35016 72nd Avenue East	Eatonville	WA	98328	253-332-9540	chellenickols@msn.com	9/3/2008
Olson	Kasey	28214 SR 530 NE	Arlington	WA	98223	360-403-8852	skrrabtrity@aol.com	2/10/2008
Olson	Rachel	28214 SR 530 NE	Arlington	WA	98223	360-403-8852	skrrabtrity@aol.com	2/10/2008
Olson	Susan	28214 SR 530 NE	Arlington	WA	98223	360-403-8852	skrrabtrity@aol.com	2/10/2008
Wittrick	Hilary	11510 N Anna J Dr	Spokane	WA	99218	509-467-8567	hilarygorillary@yahoo.com	1/23/2009
Wittrick	Lisa	11510 N Anna J Dr	Spokane	WA	99218	509-467-8567	lunarbuns@yahoo.com	1/8/2009

LAST NAME	FIRST NAME	ADDRESS	CITY	ST	ZIP	PHONE	EMAIL	EXPIRES
Ager-Hart	Bjorn	W4499 County Rd Y	Jefferson	WI	53549	920-674-4963	bahlla@execpc.com	2/17/2009
Aisbet	Alex	211 Lawndale Ave	Slinger	WI	53086	414-644-6367	rabbitsrus@nconnect.net	10/14/2007
Aisbet	Angie	1955 Harrison St., Apt. 11	Neenah	WI	54956	262-384-1293	rabbitsrus@nconnect.net	10/14/2008
Aisbet	Jessica	211 Lawndale Ave	Slinger	WI	53086	414-644-6367	rabbitsrus@nconnect.net	10/14/2007
Aisbet	Jill	211 Lawndale Ave	Slinger	WI	53086	414-644-6367	rabbitsrus@nconnect.net	10/14/2007
Beam	Faith	1212 Riverwood Lane	Sobieski	WI	54171	920-822-3151	lfbeam@aol.com	8/1/2008
Clark	Emily	24821 LaFollette Ave	Kansasville	WI	53139	262-878-0255		2/15/2008
Foltz	Wayne	1349 Clam Falls Dr	Frederic	WI	54837	715-327-8246		7/30/2011
Gates	Anthony	5516 Arbor Ct	Wausau	WI	54401	715-384-8919		11/3/2008
Gates	Darrell	M404 Co Trunk E	Marshfield	WI	54449	714-384-8919		lifetime
Gates	Karen	M404 Co Trunk E	Marshfield	WI	54449	714-384-8919		lifetime
Gordon	Deanna	1285 14th St.	Barron	WI	54812	715-637-4401	dgordon@centurytel.net	5/1/2008
Gordon	James	1285 14th St.	Barron	WI	54812	715-637-4401	dgordon@centurytel.net	5/1/2008
Gordon	Matthew	1285 14th St.	Barron	WI	54812	715-637-4401	dgordon@centurytel.net	5/1/2008
Gregorich	Elynor	W7037 Willard Rd.	Greenwood	WI	54437	715-267-3225		9/28/2008
Guetschow	Dean	708 S Main St	DeForest	WI	53532	608-846-0678		3/3/3000
Guetschow	Roger	N259 Hopkins Rd	Arlington	WI	53911	608-846-3708		lifetime
Haglund	Erica	872 Ridgemont Dr.	Burlington	WI	53105-3602	262-767-9678	5carrottrabity@wi.rr.com	9/29/2008
Hansen	Shane	7776 Woodland Lane	West Bend	WI	53040	262-692-9937	dutch-rabbits@hotmail.com	2/18/2009
Hill	Sue	8495 Hwy G	Verona	WI	53593	608-832-1579	bunnisoo@aol.com	lifetime
Holschbach	Eli	434 Birch Lane	Reedsville	WI	54230	920-754-4714		9/10/2008
Holschbach	Lyle	434 Birch Lane	Reedsville	WI	54230	920-754-4714		9/10/2008
Holschbach	Ogden	434 Birch Lane	Reedsville	WI	54230	920-754-4714		9/10/2008
Huebner	Lauren	304 Oak St.	Chilton	WI	53014	920-849-7867	Huebner1@charter.net	1/5/2009
Iseppon	Shannon	W9077 Lake Lorraine Rd.	Delavan	WI	53115	608-883-2886	polk-a-dot@netwurx.net	1/20/2009
Konczal	Ron	4671 South 45 St	Greenfield	WI	53220	414-282-4754		9/27/2008
Leverich	Katherine	449 Freedom Lane	Wisconsin Dells	WI	53965	608-586-5480	huntersridge@maqs.net	9/1/2008
Leverich	Kristine	449 Freedom Lane	Wisconsin Dells	WI	53965	608-586-5480	huntersridge@maqs.net	9/1/2008
Leverich	Paul	449 Freedom Lane	Wisconsin Dells	WI	53965	608-586-5480	huntersridge@maqs.net	9/1/2008
Lick	Bailey	E2638 Marion Lane	Waupaca	WI	54981	715-258-0636	nzbreedinlead@hotmail.com	10/25/2007
Milroy	John	N4951 Curtis Lane	Iron Ridge	WI	53035-9521	920-696-3206	milroyj@wildblue.net	2/4/2008
Moe	Brandon	217 48th Ave E	Superior	WI	54880	715-398-7433		10/23/2008
Osborne	Dave	128 Knoll Rd.	Walworth	WI	53184	262-275-6604		7/1/2008
Pease	Courtney	212 W Meadow St	Stratford	WI	54484	715-687-2314	akacourtney@hotmail.com	7/21/2008
Scharinger	Mary	N6468 Tower Road	Fond du Lac	WI	54935	920-923-6610	bamusic2003@yahoo.com	10/15/2008
Schneider	Christopher	1955 Harrison St., Apt. 11	Neenah	WI	54956	262-384-1293	rabbitsrus@nconnect.net	10/14/2008
Schwandt	Dan	W8839 Well Rd.	Reeseville	WI	53579	262-534-2045	SchwandtDutch@aol.com	2/12/2008
Schwandt	Theresa	W8839 Well Rd.	Reeseville	WI	53579	920-973-1142	SchwandtDutch@aol.com	3/23/2009
Sclavi	Logan	N6468 Tower Road	Fond du Lac	WI	54935	920-923-6610	bamusic2003@yahoo.com	8/30/2009
Stickinger	Sandy	434 Birch Lane	Reedsville	WI	54230	920-754-4714		9/10/2008
Strandwitz	Emily	8495 Hwy G	Verona	WI	53593	608-832-1579	witzzy2004@hotmail.com	4/16/2008
Stremkowski	Melody	5568 Hwy EE	Amherst	WI	54406	715-824-2954	mstremkowski@att.net	6/16/2009
Voigt	Amy	W6644 Hwy W	Juneau	WI	53039	920-386-2171	voigtsrabbity@yahoo.com	10/9/2008
Voigt	Kevin	W6644 Hwy W	Juneau	WI	53039	920-386-2171	voigtsrabbity@yahoo.com	10/9/2008
Voigt	Victoria	W6644 Hwy W	Juneau	WI	53039	920-386-2171	voigtsrabbity@yahoo.com	10/9/2008
Wilke	Dorothy	W3158 Hwy 67	Campbellsport	WI	53010	920-533-4386		lifetime
Wiltman	Warren	802 W Tapawingo Rd	Mishicot	WI	54228	920-755-4512	wwiltman@isol.net	3/14/2009
Worzella	Valerie	909 Merry Ln	Milladore	WI	54454	715-652-6105	valsdutch@hotmail.com	12/27/2010
Zimdars	Gene	8409 Hilltop Ln	Kewaskum	WI	53040	262-334-4516	gszimdars@netzero.net	10/31/2008
Zimdars	Rachel	8409 Hilltop Ln	Kewaskum	WI	53040	262-334-4516	gszimdars@netzero.net	10/31/2008
Zimdars	Sandy	8409 Hilltop Ln	Kewaskum	WI	53040	262-334-4516	gszimdars@netzero.net	10/31/2008
D'Amico	Carol	RR 2, Box 367A	Fairmont	WV	26554	304-367-0604	cdamico@ma.rr.com	7/15/2008
D'Amico	Peter	RR 2, Box 367A	Fairmont	WV	26554	304-367-0604	cdamico@ma.rr.com	7/15/2008
Lilley	Ivan	RR #1 Box 470	Moundsville	WV	26041	304-845-0639		5/1/2008
Peters	Penn	129 Apple Meadow Ln	Morgantown	WV	26508	304-291-0111	PENNSUE2@aol.com	1/21/2010
Peters	Sue	129 Apple Meadow Ln	Morgantown	WV	26508	304-291-0111	PENNSUE2@aol.com	1/21/2010
Wotring	Sierra	Rt 1 Box 56C	Kerens	WV	26276	304-478-2616		12/1/2007

If you find an error in your listing, please contact Barb Kline with the correction.

2008 National Dutch Show ~ April 11 - 13 Bloomington, Illinois

Sponsored by the Illinois Dutch Rabbit Club

We hope everyone has their reservations made for the 2008 NDS in Bloomington. We have requested excellent weather, and have high hopes of another banner event for the Dutch Rabbit.

I would like to address one of the concerns that has been mentioned since the printing of the last Dutch reporter, Sales animals at the NDS.

Not knowing the number of animals that we will have entered, it is impossible for us to guarantee there will be ample sales coops for everyone. We prefer not to commit to sales coops until after the entry has been received, and we would know for sure that we had the pens to use for sales animals. If cooping is available after the entry numbers have been determined, then we will have cooping available for animals you wish to bring for sale.

If you care to include a note with your entry advising as to how many "Sales" coops you would like "IF" they become available, we will try our best to accommodate everyone. If the cooping is not available however, we will have an area in the showroom for the sales animals if you choose to bring them. It will be necessary to provide a carrier for the animals that is ample in size for the weekend. There will be no charge if the rabbits are kept in carriers. If the cooping does become available, due to the cost we incur for rental and set-up of the cooping, the Sales coops will be \$4.00 per animal. Sales rabbits can be paid for once you have arrived. Please do not send any fees for sales rabbits with your entry.

Entry fees for the National Dutch Show will be \$6.00 per animal (open and youth). Fur class entries will be \$3.00 per animal (open and youth).

Karen Craig and Debbie Marquis are working on youth activities, Theresa Schwandt will be handling the Friday night classes, (no "Fun" classes scheduled) and we have a number of individuals lined up to ramrod tables on Saturday. Naturally, any additional assistance offered would be appreciated.

The NDS catalogs will be mailed around the first week of March. This will allow ample time for the USPS to get it to you and for you to return it by the entry deadline.

Please feel free to email either Norma Hart or Richard Gehr if you have questions or concerns regarding the NDS.

We would again like to list some of the more important information for your use.

Scheduled Dutch Judges: Open: Scott Williamson, CA; Dr Chris Hayhow, KS; Glen Carr, IL; Marvin Wunderlin, IL - Youth Judges: Erik Bengtson, IA; and another to be announced.

Concession Stand - No food may be brought in to the Interstate Center from outside vendors or other. Unfortunately, this is an Interstate Center Mandatory regulation.

Feed - Will be provided for the weekend

Shavings - Farm & Fleet in Bloomington *Due to fire code and Interstate center regulations, no straw will be allowed in the building.

For your convenience, an Equipment Dealer will be available on site - Koenigs Kountry Supplies

Banquet - Place; Interstate Center Banquet Room; Coctail Hour 6:00 PM; Meal 7:00 PM

NDS BANQUET

Held in the banquet room of the Interstate Center on Saturday evening April 12, 2008 at 7:00PM

Pasta Bar

Penne and Bowtie Pasta with Marinara and Alfredo Sauces

Italian Sausage with Peppers and Onions

Sauteed Chicken Breast

Fresh Parmesan Cheese, Tomatoes and Mushrooms

Tossed Green Salad

Coffee and Iced Tea

Dessert

Adults and Youth - \$18.00

*THE INTERSTATE CENTER CATERER NEEDS AN ADVANCE COUNT OF THOSE IN ATTENDANCE. THEREFORE, NO TICKETS WILL BE SOLD AT THE NDS

Check In Time: Beginning at 12:00 Noon on Friday. No rabbits will be accepted before 12:00 noon on Friday April 11. Additional building rental fees would be necessary to allow Thursday acceptance, thus no check in is available for Thursday.

Showroom Close times: Promptly at 10:00 PM Friday and at 5:00 PM Saturday (reopens Saturday morning at 6:30 and Sunday morning at 6:30).

Entries: Must be in hand no later than March 31st in order to be accepted. Entries not marked as to open or youth will be entered in open division. This is a No ear number entry system.

Interstate Conference Center - Bloomington, Illinois
DRIVING DIRECTIONS:

From Des Moines, IA:

Take I-80 East to I-74 at Moline, IL; Take I-74 East to I-55, go South to Exit 160-B, Route 9 (Market Street). go West 3/4 mile; turn right into the Interstate Center.

From Indianapolis, IN:

Take I-74 West to Bloomington-Normal, IL and meet I-55 North; take I-55/74 to Exit 160-B; go West on IL Route 9 for 3/4 of a mile; turn right into the Interstate Center.

From Madison, WI:

Take I-90/94 South to I-39 at Rockford, IL. Take I-39 South to I-55 at Bloomington-Normal; take I-55 South to Exit 160-B, West on Route 9 (Market Street). ; go 3/4 mile; turn right into the Interstate Center.

From St. Louis, MO:

Take I-55 North to Bloomington-Normal, IL; take Exit 160-B West on IL Route 9 for 3/4 of a mile; turn right into the Interstate Center.

Please be sure to bring something for the raffle. Donations will be greatly appreciated, and will provide an opportunity for all to win something to take home.

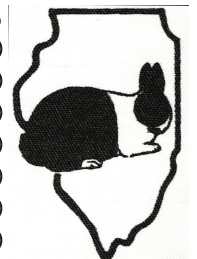

SOUTHWEST DUTCH RABBIT FANCIERS ASSOCIATION

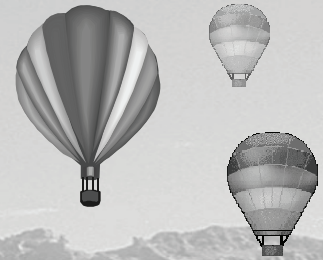
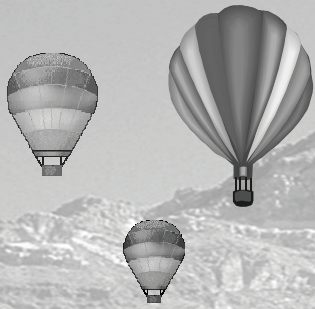

- Representing AZ, NM, CO & TX
- Open & Youth Specialty shows all year!
- Open & Youth Sweepstakes

***FOR A MEMBERSHIP APPLICATION
OR MORE INFORMATION:***

Carolyn Hidalgo
SDRFA Secretary
Box 885
Peralta, NM 87042
Email: awanamommy@aol.com

OFFICERS:

President: Christina Frank
Vice President: Taumi Tidey
Secretary: Carolyn Hidalgo
Treasurer: Sue Fields

DIRECTORS:

Vicki Mlady
Gary Fields
Lawrence Frank

Congratulations SDRFA members for your outstanding 2007 accomplishments! Job well done!



Brady & Aubrie Fields
BOB South Plains Fair - Youth
BOB Duncan, OK 11/2007 - Youth

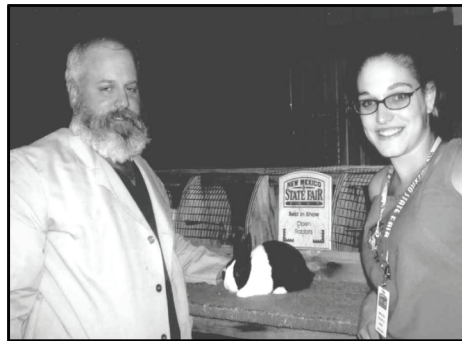

OPEN BEST IN SHOW NM STATE FAIR 2007
Black Jr. Doe Ear#CFPO
Breeder: Christina Frank



Ryan & Alex McClish
"Best of Best in Show" NM Triple Crown - Youth
7 Best in Shows & 6 RIS for 2007



**Open BOB Triple Crown 10/27/07
& 2nd Reserve NM Triple Crown**
Breeder: Vicki Mlady

UPCOMING SPRING SHOWS

3/15/2008 Peralta, NM
3/29/2008 Hereford, TX
4/5/2008 Farmington, NM
4/26/2008 Lubbock, TX

Contact: Carolyn Hidalgo for show catalogs

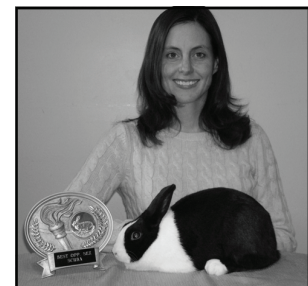

OPEN BEST IN SHOW - PRBA 10/2/2007
Black Jr. Doe Ear# STINA
Breeder: Carolyn Hidalgo

WWW.SDRFA.COM

You Can't Beat The Dutch

UPCOMING SHOWS - April 1 - August 31

ST	O/Y	DATE	CLUB	LOCATION	SECRETARY	ADDRESS	CITY ST ZIP	PHONE	EMAIL
CA	Open	4/5/2008	CALIFORNIA STATE R&CBA	FRESNO, CA	LOUISE PAINTER	1679 7TH ST	OROVILLE, CA 95865		LOUISEPAINTER@BCGLOBAL.NET
CA	Open	4/5/2008	CALIFORNIA STATE R&CBA	FRESNO, CA	LOUISE PAINTER	1679 7TH ST	OROVILLE, CA 95865		LOUISEPAINTER@BCGLOBAL.NET
CA	Open	4/5/2008	CALIFORNIA STATE R&CBA	FRESNO, CA	LOUISE PAINTER	1679 7TH ST	OROVILLE, CA 95865		LOUISEPAINTER@BCGLOBAL.NET
CA	Youth	4/5/2008	CALIFORNIA STATE R&CBA	FRESNO, CA	LOUISE PAINTER	1679 7TH ST	OROVILLE, CA 95865		LOUISEPAINTER@BCGLOBAL.NET
CA	Youth	4/5/2008	CALIFORNIA STATE R&CBA	FRESNO, CA	LOUISE PAINTER	1679 7TH ST	OROVILLE, CA 95865		LOUISEPAINTER@BCGLOBAL.NET
CA	Youth	4/5/2008	CALIFORNIA STATE R&CBA	FRESNO, CA	LOUISE PAINTER	1679 7TH ST	OROVILLE, CA 95865		LOUISEPAINTER@BCGLOBAL.NET
CA	Open	5/10/2008	ANTELOPE VALLEY RABBIT CLUB	LANCASTER, CA	LISA HECKEL	31232 QUICKSILVER LN	ACTON, CA 93510	661.269.5155	LMHECKEL@YAHOO.COM
CA	Open	5/10/2008	ANTELOPE VALLEY RABBIT CLUB	LANCASTER, CA	LISA HECKEL	31232 QUICKSILVER LN	ACTON, CA 93510	661.269.5155	LMHECKEL@YAHOO.COM
CT	Open	5/10/2008	CENTRAL CONNECTICUT R&CB	NORTH HAVEN, CT	INA WAE SCHMIDT	4 BISHOP ST	NORTH HAVEN, CT 06473	203.494.0234	
CT	Youth	5/10/2008	CENTRAL CONNECTICUT R&CB	NORTH HAVEN, CT	INA WAE SCHMIDT	4 BISHOP ST	NORTH HAVEN, CT 06473	203.494.0234	
CT	Open	6/1/2008	CONNECTICUT RBA INC	NORTH HAVEN, CT	INA WAE SCHMIDT	4 BISHOP ST	NORTH HAVEN, CT 06473	203.494.0234	
CT	Open	6/1/2008	CONNECTICUT RBA INC	NORTH HAVEN, CT	INA WAE SCHMIDT	4 BISHOP ST	NORTH HAVEN, CT 06473	203.494.0234	
CT	Open	6/1/2008	CONNECTICUT RBA INC	NORTH HAVEN, CT	INA WAE SCHMIDT	4 BISHOP ST	NORTH HAVEN, CT 06473	203.494.0234	
IA	Open	4/13/2008	NEBRASKA R&CBA	MISSOURI VALLEY, IA	SHERYL ANN HAYES	6907 S 43RD ST	BELLEVUE, NE 68147	402.965.4378	SAHAYES@BOZELL.COM
IA	Youth	4/13/2008	NEBRASKA R&CBA	MISSOURI VALLEY, IA	SHERYL ANN HAYES	6907 S 43RD ST	BELLEVUE, NE 68147	402.965.4378	SAHAYES@BOZELL.COM
IA	Open	4/19/2008	CEDAR RAPIDS RBA	AMANA, IA	LEONE RUSBULT	BOX 113	PARNELL, IA 52325	319.668.2675	LEONER@EXCITE.COM
IA	Youth	4/19/2008	CEDAR RAPIDS RBA	AMANA, IA	LEONE RUSBULT	BOX 113	PARNELL, IA 52325	319.668.2675	LEONER@EXCITE.COM
IA	Open	4/19/2008	CEDAR RAPIDS RBA	AMANA, IA	LEONE RUSBULT	BOX 113	PARNELL, IA 52325	319.668.2675	LEONER@EXCITE.COM
IA	Youth	4/19/2008	CEDAR RAPIDS RBA	AMANA, IA	LEONE RUSBULT	BOX 113	PARNELL, IA 52325	319.668.2675	LEONER@EXCITE.COM
IA	Open	4/27/2008	MILLS COUNTY RBA	THURMAN, IA	ROBERT WALLACE	907 N. LINN ST.	GLENWOOD, IA 51534-1119		
IA	Youth	4/27/2008	MILLS COUNTY RBA	THURMAN, IA	ROBERT WALLACE	907 N. LINN ST.	GLENWOOD, IA 51534-1119		
IA	Open	6/7/2008	INDIAN HILLS R&CBA	OSKALOOSA, IA	JANET RITCHE	928 NIXON ST	KNOXVILLE, IA 501388651	641.842.4895	DRITCHE@LISCO.COM
IA	Youth	6/7/2008	INDIAN HILLS R&CBA	OSKALOOSA, IA	JANET RITCHE	928 NIXON ST	KNOXVILLE, IA 501388651	641.842.4895	DRITCHE@LISCO.COM
IL	Open	4/20/2008	SPRINGFIELD RBC	SPRINGFIELD, IL	MARY HAGGARD	6449 REINDERS RD	SPRINGFIELD, IL 62707	217.801.8211	SKIPADEEFARM@AOL.COM
IL	Open	4/20/2008	SPRINGFIELD RBC	SPRINGFIELD, IL	MARY HAGGARD	6449 REINDERS RD	SPRINGFIELD, IL 62707	217.801.8211	SKIPADEEFARM@AOL.COM
IL	Youth	4/20/2008	SPRINGFIELD RBC	SPRINGFIELD, IL	MARY HAGGARD	6449 REINDERS RD	SPRINGFIELD, IL 62707	217.801.8211	SKIPADEEFARM@AOL.COM
IL	Youth	4/20/2008	SPRINGFIELD RBC	SPRINGFIELD, IL	MARY HAGGARD	6449 REINDERS RD	SPRINGFIELD, IL 62707	217.801.8211	SKIPADEEFARM@AOL.COM
IL	Open	5/4/2008	DECATUR AREA RB	DECATUR, IL	RONNIE PETERSON	509 RICHLAND	MOHOMET, IL 61853	217.586.3342	RPETERSON1970@HOTMAIL.COM
IL	Youth	5/4/2008	DECATUR AREA RB	DECATUR, IL	RONNIE PETERSON	509 RICHLAND	MOHOMET, IL 61853	217.586.3342	RPETERSON1970@HOTMAIL.COM
IL	Open	6/1/2008	IROQUOIS RBA	CRESCENT CITY, IL	SANDY L WYCOFF	2460 N 1700 E ROAD	PIPER CITY, IL 60859	815.686.2555	S.WYCOFF@HOTMAIL.COM
IL	Open	6/1/2008	IROQUOIS RBA	CRESCENT CITY, IL	SANDY L WYCOFF	2460 N 1700 E ROAD	PIPER CITY, IL 60859	815.686.2555	S.WYCOFF@HOTMAIL.COM
IL	Youth	6/1/2008	IROQUOIS RBA	CRESCENT CITY, IL	SANDY L WYCOFF	2460 N 1700 E ROAD	PIPER CITY, IL 60859	815.686.2555	S.WYCOFF@HOTMAIL.COM
IL	Youth	6/1/2008	IROQUOIS RBA	CRESCENT CITY, IL	SANDY L WYCOFF	2460 N 1700 E ROAD	PIPER CITY, IL 60859	815.686.2555	S.WYCOFF@HOTMAIL.COM
KS	Open	4/20/2008	SALT CITY RBA	HUTCHINSON, KS	SHIRLEY WILSON	6112 W 69TH AVE	HUTCHINSON, KS 675029207	620.422.5920	
KS	Youth	4/20/2008	SALT CITY RBA	HUTCHINSON, KS	SHIRLEY WILSON	6112 W 69TH AVE	HUTCHINSON, KS 675029207	620.422.5920	
KY	Open	4/5/2008	Falls Cities RBA	Sherpherdsville, KY	Pam Granderson	14991 Opera Rd	Leopold, IN 47551		
KY	Open	4/5/2008	Falls Cities RBA	Sherpherdsville, KY	Pam Granderson	14991 Opera Rd	Leopold, IN 47551		
ME	Open	4/26/2008	EASTERN MAINE RBA	NEWPORT, ME	RICHARD RUGGERI	1340 SOUTHGATE RD	ARGYLE TWP, ME 04468	207.394.2096	MDSEUSS@MIDMAINE.COM
MI	Open	4/5/2008	OSCEOLA R&CBA	EVART, MI	SHERY S GARRETT	17497 14 MILE RD	LEROY, MI 49655	231.468.9651	OSCEOLASATIN@YAHOO.COM
MI	Youth	4/5/2008	OSCEOLA R&CBA	EVART, MI	SHERY S GARRETT	17497 14 MILE RD	LEROY, MI 49655	231.468.9651	OSCEOLASATIN@YAHOO.COM
MI	Open	5/17/2008	WESTERN MICHIGAN RBA	IONIA, MI	DEBORAH SNYDER	2493 E CORAL ROAD	EDMORE, MI 48829		FUZZYKRITTERS@YAHOO.COM
MI	Open	5/17/2008	WESTERN MICHIGAN RBA	IONIA, MI	DEBORAH SNYDER	2493 E CORAL ROAD	EDMORE, MI 48829		FUZZYKRITTERS@YAHOO.COM
MI	Youth	5/17/2008	WESTERN MICHIGAN RBA	IONIA, MI	DEBORAH SNYDER	2493 E CORAL ROAD	EDMORE, MI 48829		FUZZYKRITTERS@YAHOO.COM
MI	Youth	5/17/2008	WESTERN MICHIGAN RBA	IONIA, MI	DEBORAH SNYDER	2493 E CORAL ROAD	EDMORE, MI 48829		FUZZYKRITTERS@YAHOO.COM

ST	OY	DATE	CLUB	LOCATION	SECRETARY	ADDRESS	CITY ST ZIP	PHONE	EMAIL
MI	Open	5/24/2008	NORTH CENTRAL MICHIGAN RBA	MIDLAND, MI	MARGARET POTTER	1401 W SAIN DR	SANFORD, MI 48657	989.687.7668	MLOUISEI@AOL.COM
MI	Open	5/24/2008	NORTH CENTRAL MICHIGAN RBA	MIDLAND, MI	MARGARET POTTER	1401 W SIAN DR	SANFORD, MI 48657	989.687.7668	MLOUISEI@AOL.COM
MI	Youth	5/24/2008	NORTH CENTRAL MICHIGAN RBA	MIDLAND, MI	MARGARET POTTER	1401 W SIAN DR	SANFORD, MI 48657	989.687.7668	MLOUISEI@AOL.COM
MI	Youth	5/24/2008	NORTH CENTRAL MICHIGAN RBA	MIDLAND, MI	MARGARET POTTER	1401 W SIAN DR	SANFORD, MI 48657	989.687.7668	MLOUISEI@AOL.COM
MIN	Open	4/5/2008	HOP TO IT RC	HUTCHINSON, MN	JANNET SCHMIDT	4464 132ND STREET	GLENCOE, MN 55336	320.420.0039	THECHICKENLADY@EXCITE.COM
MIN	Youth	4/5/2008	HOP TO IT RC	HUTCHINSON, MN	JANNET SCHMIDT	4464 132ND STREET	GLENCOE, MN 55336	320.420.0039	THECHICKENLADY@EXCITE.COM
MIN	Open	5/3/2008	ARE WE THERE YET C&RC	FARIBAULT, MN	LENORE GERGEN	16540 HOGAN AVE	HASTINGS, MN 55033	651.283.0202	MCCAVY@AOL.COM
MIN	Youth	5/3/2008	ARE WE THERE YET C&RC	FARIBAULT, MN	LENORE GERGEN	16540 HOGAN AVE	HASTINGS, MN 55033	651.283.0202	MCCAVY@AOL.COM
MIN	Open	5/3/2008	ARE WE THERE YET C&RC	FARIBAULT, MN	LENORE GERGEN	16540 HOGAN AVE	HASTINGS, MN 55033	651.283.0202	MCCAVY@AOL.COM
MIN	Youth	5/3/2008	ARE WE THERE YET C&RC	FARIBAULT, MN	LENORE GERGEN	16540 HOGAN AVE	HASTINGS, MN 55033	651.283.0202	MCCAVY@AOL.COM
MIN	Open	5/10/2008	ROCHESTER AREA RC	OWATONNA, MN	MADELYN BECKSTROM	307 6 AVE NW	KASSON, MN 55944		MBECK2001@CHARTER.NET
MIN	Open	5/10/2008	ROCHESTER AREA RC	OWATONNA, MN	MADELYN BECKSTROM	307 6 AVE NW	KASSON, MN 55944		MBECK2001@CHARTER.NET
MIN	Youth	5/10/2008	ROCHESTER AREA RC	OWATONNA, MN	MADELYN BECKSTROM	307 6 AVE NW	KASSON, MN 55944		MBECK2001@CHARTER.NET
MIN	Open	5/10/2008	ROCHESTER AREA RC	OWATONNA, MN	MADELYN BECKSTROM	307 6 AVE NW	KASSON, MN 55944		MBECK2001@CHARTER.NET
MIN	Youth	5/10/2008	ROCHESTER AREA RC	OWATONNA, MN	MADELYN BECKSTROM	307 6 AVE NW	KASSON, MN 55944		MBECK2001@CHARTER.NET
MO	Open	5/17/2008	CENTRAL EASTERN MISSOURI RB	MONTGOMERY CITY, MO	PAT CALDWELL	9687 ACR673	VANDALIA, MO 63382	573-594-2286	PJBUNNIES@WINDSTREAM.NET
MO	Youth	5/17/2008	CENTRAL EASTERN MISSOURI RB	MONTGOMERY CITY, MO	PAT CALDWELL	9687 ACR 673	VANDALIA, MO 63382	573-594-2286	PJBUNNIES@WINDSTREAM.NET
MO	Open	5/17/2008	CENTRAL EASTERN MISSOURI RB	MONTGOMERY CITY, MO	PAT CALDWELL	9687 ACR 673	VANDALIA, MO 63382	573-594-2286	PJBUNNIES@WINDSTREAM.NET
MO	Youth	5/17/2008	CENTRAL EASTERN MISSOURI RB	MONTGOMERY CITY, MO	PAT CALDWELL	9687 ACR 673	VANDALIA, MO 63382	573-594-2286	PJBUNNIES@WINDSTREAM.NET
NE	Open	5/25/2008	NEBRASKA TOWER ON THE PLAINS RBA	SEWARD, NE	JODY NISSEN	1115 Road B	HAMPTON, NE 68843	402.723.5277	SANDJNISSEN@MAINSTAYCOMM.NET
NE	Open	5/25/2008	NEBRASKA TOWER ON THE PLAINS RBA	SEWARD, NE	JODY NISSEN	1115 Road B	HAMPTON, NE 68843	402.723.5277	SANDJNISSEN@MAINSTAYCOMM.NET
NE	Youth	5/25/2008	NEBRASKA TOWER ON THE PLAINS RBA	SEWARD, NE	JODY NISSEN	1115 Road B	HAMPTON, NE 68843	402.723.5277	SANDJNISSEN@MAINSTAYCOMM.NET
NE	Youth	5/25/2008	NEBRASKA TOWER ON THE PLAINS RBA	SEWARD, NE	JODY NISSEN	1115 Road B	HAMPTON, NE 68843	402.723.5277	SANDJNISSEN@MAINSTAYCOMM.NET
NM	Open	4/5/2008	SOUTHWEST DUTCH RFA	FARMINGTON, NM	CAROLYN HIDALGO	PO BOX 885	PERALTA, NM 87042	505.980.8704	AVANAMOMMY@AOL.COM
NM	Youth	4/5/2008	SOUTHWEST DUTCH RFA	FARMINGTON, NM	CAROLYN HIDALGO	PO BOX 885	PERALTA, NM 87042	505.980.8704	AVANAMOMMY@AOL.COM
NY	Open	4/19/2008	CATSKILL REGION R&CBA	RHINEBECK, NY	ANN BVINS	126 MUTTON HILL ROAD	NEVERSINK, NY 12765	845.246.5840	KVBIVINSFAMILY@NETZERO.NET
NY	Youth	4/19/2008	CATSKILL REGION R&CBA	RHINEBECK, NY	ANN BVINS	126 MUTTON HILL ROAD	NEVERSINK, NY 12765	845.246.5840	KVBIVINSFAMILY@NETZERO.NET
NY	Open	5/10/2008	FINGER LAKES RBA	CANANDAUGA, NY	DIANE M MINGER	236 ROUTE 88 S	NEWARK, NY 14513	315.331.2647	MINGER@EZNET.NET
NY	Youth	5/10/2008	FINGER LAKES RBA	CANANDAUGA, NY	DIANE M MINGER	236 ROUTE 88 S	NEWARK, NY 14513	315.331.2647	MINGER@EZNET.NET
NY	Open	6/7/2008	MOHAWK VALLEY R&CBA	FRANKFORT, NY	ROGER COTA	10027 US HWY 20	WEST WINFIELD, NY 13490	315.822.3050	RACOTA@AOL.COM
NY	Youth	6/7/2008	MOHAWK VALLEY R&CBA	FRANKFORT, NY	ROGER COTA	10027 US HWY 20	WEST WINFIELD, NY 13490	315.822.3050	RACOTA@AOL.COM
OH	Open	4/5/2008	PENN-OHIO RBA	LISBON, OH	TERRY GATRELL	2957 ST RT 9	SALEM, OH 44460	330.222.2747	TGATRELL@EARTHINK.NET
OH	Youth	4/5/2008	PENN-OHIO RBA	LISBON, OH	TERRY GATRELL	2957 ST RT 9	SALEM, OH 44460	330.222.2747	TGATRELL@EARTHINK.NET
OH	Open	4/6/2008	DARKE COUNTY 4H YOUTH RRR	GREENVILLE, OH	MARIAN ELEY	1124 NEW GARDEN RD.	NEW PARIS, OH 45347	937-437-1124	MARIAN_ELEY@HOTMAIL.COM
OH	Youth	4/6/2008	DARKE COUNTY 4H YOUTH RRR	GREENVILLE, OH	MARIAN ELEY	1124 NEW GARDEN RD.	NEW PARIS, OH 45347	937-437-1124	MARIAN_ELEY@HOTMAIL.COM
OH	Open	4/20/2008	TUSCARAWAS COUNTY RBA	DOVER, OH	DEBORAH A BROWN	3386 HENDERSON SCHOOL RD	NEW PHILADELPHIA, OH 44663	330.343.8407	OKHAVEN@TUSCO.NET
OH	Youth	4/20/2008	TUSCARAWAS COUNTY RBA	DOVER, OH	DEBORAH A BROWN	3386 HENDERSON SCHOOL RD	NEW PHILADELPHIA, OH 44663	330.343.8407	OKHAVEN@TUSCO.NET
OH	Open	4/20/2008	VAN WERT YOUTH RC	VAN WERT, OH	SARA LAPE	14830 MCCLEERY ROAD	VAN WERT, OH 45891	419.238.3906	LAPESDUTCH@COPPER.NET
OH	Youth	4/20/2008	VAN WERT YOUTH RC	VAN WERT, OH	SARA LAPE	14830 MCCLEERY ROAD	VAN WERT, OH 45891	419.238.3906	LAPESDUTCH@COPPER.NET
OH	Open	5/4/2008	OHIO STATE RBA	COLUMBUS, OH	JEFFERY J GLICK	PO BOX 242	ARLINGTON, OH 45814		JGLICK@WOH.RR.COM
OH	Youth	5/4/2008	OHIO STATE RBA	COLUMBUS, OH	BONNIE SAUNIER	6071 UNITY STREET	LOUISVILLE, OH 44641		RA-DAN@NEO.RR.COM
OH	Open	5/10/2008	RABBIT FANCIERS OF NORTH CENTRAL OHIO	NORWALK, OH	PEG KELLER	556 ST RT 60	GREENWICH, OH 44837	419.962.4208	PKELLER@NEO.RR.COM
OH	Youth	5/10/2008	RABBIT FANCIERS OF NORTH CENTRAL OHIO	NORWALK, OH	PEG KELLER	556 ST RT 60	GREENWICH, OH 44837	419.962.4208	PKELLER@NEO.RR.COM
OH	Open	5/10/2008	HURON COUNTY RBA	NORWALK, OH	MARIE WAITE	46350 MERRIAM ROAD	WELLINGTON, OH 44090	440.647.3897	CINNHILLRABBITS@AOL.COM

ST	O/Y	DATE	CLUB	LOCATION	SECRETARY	ADDRESS	CITY ST ZIP	PHONE	EMAIL
OH	Youth	5/10/2008	HURON COUNTY RBA	NORWALK, OH	MARIE WAITE	46350 MERRIAM ROAD	WELLINGTON, OH 44090	440.647.3897	CINNHILLRABBITS@AOL.COM
OH	Open	5/18/2008	STARK COUNTY R&CBA	CANTON, OH	KRISTI GOLDEN	10555 MAPLETON ST SE	EAST CANTON, OH 44730		
OH	Youth	5/18/2008	STARK COUNTY R&CBA	CANTON, OH	KRISTI GOLDEN	10555 MAPLETON ST SE	EAST CANTON, OH 44730		
OH	Open	5/18/2008	STARK COUNTY R&CBA	CANTON, OH	KRISTI GOLDEN	10555 MAPLETON ST SE	EAST CANTON, OH 44730		
OH	Youth	5/18/2008	STARK COUNTY R&CBA	CANTON, OH	KRISTI GOLDEN	10555 MAPLETON ST SE	EAST CANTON, OH 44730	330.484.1977	
OH	Open	6/15/2008	MAD RIVER VALLEY R&CBA	URBANA, OH	HAZEL EVERETTS	5214 HAHN AVE	FAIRBORN, OH 45324	937.864.2030	HAZEL64@MSN.COM
OH	Youth	6/15/2008	MAD RIVER VALLEY R&CBA	URBANA, OH	HAZEL EVERETTS	5214 HAHN AVE	FAIRBORN, OH 45324	937.864.2030	HAZEL64@MSN.COM
OH	Open	6/21/2008	MIAMI CO RABBIT ADVISORS	TROY, OH	KAREN HACKETT	PO BOX 175	COVINGTON, OH 45318	937.473.5458	
OH	Youth	6/21/2008	MIAMI CO RABBIT ADVISORS	TROY, OH	KAREN HACKETT	PO BOX 175	COVINGTON, OH 45318	937.473.5458	
OH	Open	6/21/2008	MIAMI CO RABBIT ADVISORS	TROY, OH	KAREN HACKETT	PO BOX 175	COVINGTON, OH 45318	937.473.5458	
OH	Youth	6/21/2008	MIAMI CO RABBIT ADVISORS	TROY, OH	KAREN HACKETT	PO BOX 175	COVINGTON, OH 45318	937.473.5458	
SD	Open	4/26/2008	MID CITY RC	YANKTON, SD	JULIE DATHER	88822 541 AVE	BLOOMFIELD, NE 68718	402.373.4573	JDATHER@MTMC.EDU
SD	Open	4/26/2008	MID CITY RC	YANKTON, SD	JULIE DATHER	88822 541 AVE	BLOOMFIELD, NE 68718	402.373.4573	JDATHER@MTMC.EDU
SD	Youth	4/26/2008	MID CITY RC	YANKTON, SD	JULIE DATHER	88822 541 AVE	BLOOMFIELD, NE 68718	402.373.4573	JDATHER@MTMC.EDU
TN	Open	4/12/2008	LAWRENCE COUNTY RBA	LAWRENCEBURG, TN	SARAH SIMBECK	1078 PROSSER RD	LEOMA, TN 38468	931.852.4081	LAWRENCECRBA@YAHOO.COM
TN	Open	4/12/2008	LAWRENCE COUNTY RBA	LAWRENCEBURG, TN	SARAH SIMBECK	1078 PROSSER RD	LEOMA, TN 38468	931.852.4081	LAWRENCECRBA@YAHOO.COM
TX	Open	4/5/2008	JOHNSON COUNTY RBA	BELTON, TX	GAY SPARKS	1849 CR 242	DUBLIN, TX 76446	254.445.3559	FBARN@OUR-TOWN.COM
TX	Open	4/5/2008	JOHNSON COUNTY RBA	BELTON, TX	GAY SPARKS	1849 CR 242	DUBLIN, TX 76446	254.445.3559	FBARN@OUR-TOWN.COM
TX	Youth	4/5/2008	JOHNSON COUNTY RBA	BELTON, TX	GAY SPARKS	1849 CR 242	DUBLIN, TX 76446	254.445.3559	FBARN@OUR-TOWN.COM
TX	Youth	4/5/2008	JOHNSON COUNTY RBA	BELTON, TX	GAY SPARKS	1849 CR 242	DUBLIN, TX 76446	254.445.3559	FBARN@OUR-TOWN.COM
TX	Open	4/12/2008	4-COUNTY RC	BRENHAM, TX	PHYLLIS HENSEN	PO BOX 98	SOMERVILLE, TX 77879	979.596.1784	PHENSEN@USA.NET
TX	Open	4/19/2008	SOUTH PLAINS RBA	LUBBOCK, TX	BARBARA PALMER	1361 C R 203	POST, TX 79356	806.470.1295	BARB1102@GMAIL.COM
TX	Open	4/19/2008	SOUTH PLAINS RBA	LUBBOCK, TX	BARBARA PALMER	1361 C R 203	POST, TX 79356	806.470.1295	BARB1102@GMAIL.COM
TX	Youth	4/19/2008	SOUTH PLAINS RBA	LUBBOCK, TX	PAM LAMB	3610 CHICKADEE	LEVELLAND, TX 79336	806.438.6488	PLAMB@ODSY.NET
TX	Youth	4/19/2008	SOUTH PLAINS RBA	LUBBOCK, TX	PAM LAMB	3610 CHICKADEE	LEVELLAND, TX 79336	806.438.6488	PLAMB@ODSY.NET
TX	Open	4/26/2008	Harris County RB of TX	Crosby, TX	Lori Bsgil	20824 Peters Rd	Crosby, Tx 77532	281-328-5669	petenlori@people.pc.com
TX	Open	4/26/2008	Harris County RB of TX	Crosby, TX	Lori Bsgil	20824 Peters Rd	Crosby, Tx 77532	281-328-5669	petenlori@people.pc.com
TX	Youth	4/26/2008	Harris County RB of TX	Crosby, TX	Lori Bsgil	20824 Peters Rd	Crosby, Tx 77532	281-328-5669	petenlori@people.pc.com
TX	Youth	4/26/2008	Harris County RB of TX	Crosby, TX	Lori Bsgil	20824 Peters Rd	Crosby, Tx 77532	281-328-5669	petenlori@people.pc.com
TX	Open	4/26/2008	SOUTHWEST DUTCH RFA	LUBBOCK, TX	CAROLYN HIDALGO	PO BOX 885	PERALTA, NM 87042	505.980.8704	AWANAMOMMY@AOL.COM
TX	Youth	4/26/2008	SOUTHWEST DUTCH RFA	LUBBOCK, TX	CAROLYN HIDALGO	PO BOX 885	PERALTA, NM 87042	505.980.8704	AWANAMOMMY@AOL.COM
TX	Open	5/3/2008	Central Texas RC	Giddings, TX	Betty Dougherty	520 Pleasant Grove Loop	Elgin, Tx 78621	512-281-3281	Bettyde43@yahoo.com
TX	Open	5/3/2008	Central Texas RC	Giddings, TX	Betty Dougherty	520 Pleasant Grove Loop	Elgin, Tx 78621	512-281-3281	Bettyde43@yahoo.com
WA	Open	4/12/2008	YAKIMA VALLEY RBA	YAKIMA, WA	DENISE M KONZEK	627 S UNION	KENNEWICK, WA 99336	509.783.9902	RABBITMOM2@WEBWORKS.COM
WA	Open	4/12/2008	YAKIMA VALLEY RBA	YAKIMA, WA	DENISE M KONZEK	627 S UNION	KENNEWICK, WA 99336	509.783.9902	RABBITMOM2@WEBWORKS.COM
WA	Open	5/17/2008	WEST PUGET SOUND R&CC	BREMERTON, WA	TRACY SCHNEEWIND	11720 BETHEL BURLEY RD SE	PORT ORCHARD, WA 98367	360.876.7784	TSCHEEWIND@WAVECABLE.COM
WA	Open	5/17/2008	WEST PUGET SOUND R&CC	BREMERTON, WA	TRACY SCHNEEWIND	11720 BETHEL BURLEY RD SE	PORT ORCHARD, WA 98367	360.876.7784	TSCHEEWIND@WAVECABLE.COM
WA	Youth	5/17/2008	WEST PUGET SOUND R&CC	BREMERTON, WA	TRACY SCHNEEWIND	11720 BETHEL BURLEY RD SE	PORT ORCHARD, WA 98367	360.876.7784	TSCHEEWIND@WAVECABLE.COM
WI	Youth	8/9/2008	NORTHERN EXPOSURE R&CC	SUPERIOR, WI	TERRY SWENO	4220 NORTH RD	MOOSE LAKE, MN 55767	218.465.4189	NERCCI@AOL.COM
WI	Youth	8/9/2008	NORTHERN EXPOSURE R&CC	SUPERIOR, WI	TERRY SWENO	4220 NORTH RD	MOOSE LAKE, MN 55767	218.465.4189	NERCCI@AOL.COM
WI	Youth	8/10/2008	NORTHERN EXPOSURE R&CC	SUPERIOR, WI	TERRY SWENO	4220 NORTH RD	MOOSE LAKE, MN 55767	218.465.4189	NERCCI@AOL.COM
WV	Open	5/10/2008	BLENNERHASSETT RC	MINERAL WELLS, WV	LARRY STRAHLER	215 MILLERS LN	MARIETTA, OH 45750	740.373.8704	LSTRAHLER@YAHOO.COM
WV	Youth	5/10/2008	BLENNERHASSETT RC	MINERAL WELLS, WV	LARRY STRAHLER	215 MILLERS LN	MARIETTA, OH 45750	740.373.8704	LSTRAHLER@YAHOO.COM

The DO's and DON'T's of Showing

taken from the Bunny Hutch News (newsletter of the Long Island RBA, NY)

The DO's of Showing

1. Check the weather the night before the show so that you'll know whether or not to bring anything extra for the rabbits, yourself, or your car.
2. Bring a copy of the entry form. If there's a mistake in the pre-entry show, you can straighten it out more easily if you have the entry form. For entries on the day of show, bring a list of the rabbits you're going to show and the ear number of each so that you can fill out the forms faster.
3. Get to the show in plenty of time before it starts so that you aren't rushed. Your rabbits can feel your tension and will react, IMO.
4. Bring some kind of treat for your rabbits to munch on. Even though most people won't become distressed at the new surroundings, your rabbits might. They'd probably enjoy a hay cube, some grass hay, or a slice of apple or carrot, and it would help reduce their stress. Be sure to bring something for them to drink from, too.
5. Try to get a good night's sleep. Rest can be the difference between having a good show day for yourself and a day that you can barely squint through. No sense in putting you or your animals at risk from a bad night's sleep. If you have to, take a cat nap after your breeds are judged so that you can drive home safely.
6. Bring an extra empty carrier for that unexpected purchase. It's better to bring an extra empty hole than to try to squeeze two rabbits in one hole. Think safety.
7. Have a first-aid kit and your grooming kit. It's better to have the kits on hand and not use them, than to have an emergency pop up and be lost without them.
8. Above all, remember that it's not what you win but how you win it. Please be a gracious winner and a gracious loser. We all win and lose from one show to the next. Nobody's perfect.

The Don'ts of Showing

1. Don't get mad and start bad-mouthing the judge just because you didn't win. Remember, he/she is just a person who's giving an opinion of your animal on that given day.
2. Don't bad-mouth a rabbit that the judge is judging. In other words, don't point out something that you see and the judge doesn't. Most people would look at this as trying to sway the judge's opinion or as cheating. Remember, you're not the one that holds the judging license.
3. Don't forget your tattoo kit for those tattoos that always seem to disappear at the wrong time.
4. Don't let the judge know which animal is yours. For instance, don't say to the judge, "Remember when you gave this doe a BOB (Best of Show) when she was only four months old? Look at her now." If you do this, you could have your entire entry DQ'ed (disqualified) from the show. I know that this sounds crazy, but I've seen it happen more than once.
5. Don't fake your rabbit. This simply means do not alter the appearance of your rabbit by plucking stray white hairs, putting anything on the toenails to make them match or to make darker, etc. If you're caught, it means the disqualification of your entire entry at the show.
6. Don't blame anyone if you miss the judging for your class of rabbits. You need to pay attention to when and where the judging is for your breed. Listen to announcements of breeds being called. If you can't hear, go and ask repeatedly what breed is up. Remember, missing your class is a bummer, but it's not the end of the world.
7. Don't be a poor sport. Winning at all costs isn't a desirable trait when it comes to show people.
8. Above all, don't bring an animal to the show that's sick. It isn't fair to the other owners or their rabbits. You'd be pretty upset if someone caused your healthy rabbits to get sick or if you lost one due to the illness.



Comfrey Power

Improve your soil, prevent disease, mulch your plants, and enhance your compost with this powerhouse of a plant.

The rabbits love the Comfrey leaves and it seems to help when they aren't feeling well. written by Jean Nick (re-printed from www.organicgardening.com)

I have my own little organic fertilizer factory, cranking out free mulch, compost activator, and a potent plant food.

The fuel for this factory is Russian comfrey (*Symphytum X uplandicum*). It has 6-foot-long roots that harvest nutrients from deep in the soil; making comfrey leaves a fantastic natural source of nitrogen, phosphorus, and potassium.

Researchers in British Columbia analyzed the NPK (nitrogen, phosphorus, and potassium) ratio of comfrey leaves by air-drying them and analyzing the powdered leaf tissues. They found that the leaves have an impressive proportion of 1.8-0.5-5.3. To compare, kelp meal has an NPK ratio of 1.0-0.5-2.5, and homemade compost ranges from 0.5-0.5-0.5 to 4-4-4 (depending on what ingredients you use). Comfrey is also rich in calcium and many other valuable plant nutrients it mines from deep in the subsoil.

Harnessing the Power

Mulch. Freshly cut comfrey leaves make good mulch because they're high in nitrogen, so they don't pull nitrogen from the soil while decomposing, as high-carbon mulches like straw and leaves do. And comfrey's high potassium content makes it especially beneficial for flowers, vegetables (such as tomatoes, peppers, and cucumbers), berries, and fruit trees. Michelle DeFord, owner of Crimson Sage Nursery, in Colton, Oregon, has mulched her stock herb plants with comfrey for 25 years because it boosts seed yields. For home gardeners, this means increased flower and fruit production. But using comfrey to mulch root crops (like carrots) or leafy greens (like lettuce and spinach) may encourage them to go to seed prematurely.

Soil amendment. Use freshly cut comfrey leaves (but not the flowering stems in this case—they can root) as fertilizer in planting holes. The leaves break down rapidly and provide nutrients right at the roots.

Compost activator. Comfrey is especially useful if you have lots of dry brown material and the pile is slow to heat up. Just layer the fresh comfrey leaves and stems in as you add other material to your pile. leaves and stems in as you add other material to your pile.

Liquid fertilizer. One of the best ways to tap your fertilizer factory is to brew comfrey tea. Fill a barrel or trash can about halfway with fresh comfrey, add water, cover it, and let it steep for 3 to 6 weeks. Comfrey tea smells foul, so brew it away from sensitive noses (yours or your neighbors). The tea may be used full strength or diluted to about half strength—to the color of weak tea. Use it whenever you water your plants. It's great for watering stressed plants to help get them back on track, reports Jerome Osentowski, director of the Central Rocky Mountain Permaculture Institute, in Basalt, Colorado.

You can also make liquid fertilizer concentrate by packing fresh-cut comfrey tops into an old bucket, weighing them down with a big rock or a plastic bag of water, covering tightly, and waiting a few weeks for them to decompose into a lovely thick black goo. Some gardeners put a hole in the bottom of the bucket and collect the concentrate in another container as it drips out. Dilute this comfrey concentrate about 15 to 1 with water, and use as you would comfrey tea. You can seal this concentrate in plastic jugs until you are ready to use it.

Pest prevention and control. Scientists at Moscow State University in Russia observed that powdery mildew spores that landed on wheat seedlings sprayed with comfrey tea did not germinate, and the wheat seedlings did not become infected. The researchers concluded that the comfrey tea sprays had activated natural defense mechanisms in the wheat seedlings, making them more resistant to disease. This summer, researchers at the Rodale Institute, near Kutztown, Pennsylvania, are conducting controlled experiments testing comfrey tea as a preventive for powdery mildew on sage grown in the greenhouse.

To use comfrey tea or diluted comfrey extract as a foliar drench or spray, add a few drops of liquid soap (it helps the spray stick to leaves) and apply it to your plants. You can use a watering can with a fine rose, but you'll get better coverage with a garden sprayer. Be sure to strain your liquid very carefully (let it drip through a large coffee filter) before you put it in your sprayer, or you'll clog up the nozzle before you even get started. When you spray your plants, don't coat just the tops of the leaves; reach under and spray the bottoms, too, at least until the liquid starts to run off.

Easy to Grow

If you're now ready to put comfrey to work in your garden, wait until you find out how little it expects from you. Russian comfrey is a hardy perennial (USDA Plant Hardiness Zones 3 to 9) with large, hairy leaves; long, fleshy roots; and clusters of small cream, pink, or blue flowers. Unharvested plants grow to about 3 feet tall and wide. Comfrey spreads rather enthusiastically both by self-seeding and sprouting from even small sections of severed root. You can prevent this by planting only sterile

cultivars such as 'Bocking 14' and not digging or cultivating around your comfrey.

Comfrey grows best in full sun or partial shade. It thrives in clay soil with plenty of moisture but tolerates a wide range of conditions. Once established, it is difficult to get rid of, so choose a site where it can stay. Six plants are enough for most gardeners, which means allowing a planting space of about 6 by 10 feet or 3 by 20 feet. Don't plant comfrey in any area you cultivate, as breaking off bits of root will create oodles of new plants. Remove any perennial weeds in the bed. Plant root cuttings or plants about 3 feet apart either in spring or fall, and keep the soil moist until plants are well established. Don't harvest the first year, and cut off any flower stalks that form, as your plants need to establish a good root system.

If you have a small yard or you're concerned about comfrey taking over your garden, grow it in large trash cans. Just cut drainage holes in the bottom of each can, fill with a soil and compost mix, and plant.

Comfrey produces huge quantities of leaves during the growing season (4 to 5 pounds per plant per cutting) and will happily soak up any nitrogen-rich fertilizer it's given, though it grows just fine without extra feeding. Eileen Weinstein, regenerative garden design specialist at the Rodale Institute, maintains a thick layer of grass clippings around the plants, which keeps her patch producing more top growth than she can use.

Although 'Bocking 14' Russian comfrey is sterile, individual plants will expand, so divide them every few years if your patch is getting crowded. Don't even dig them up; just slice through each one with a sharp spade while it's in the ground. Replant the sections you remove or share them with friends, but don't put the roots in your compost pile, or you'll have comfrey plants popping up everywhere next year. Harvesting Comfrey is ready to harvest when it is about 2 feet tall or starts to form flower stalks. Depending on your climate, you will probably get four or more harvests a year. Cut off the whole plant about 2 inches above the ground with pruners or a sickle. Be sure to wear gloves and long sleeves when harvesting comfrey, as some people find it irritates their skin. After harvesting, give your comfrey a good watering and renew the mulch layer.

Jean Nick gardens organically on 11 acres overlooking the Delaware River in eastern Pennsylvania with her partner, Tom, and her two children.

This Story about Comfrey was Submitted By Kathy McCann and was printed in the Bunny Hutch News (newsletter of the Long Island RBA, NY)



FEEDING ORPHANED KITS

Most of us have had an orphaned rabbit, maybe a single one, sometimes a whole litter. Too young to wean, they should still be nursing on Momma. We try to avoid this by breeding 2 or 3 does at a time so we always have a doe to foster an orphan. But you know what they say about the "best laid plans"... "stuff" happens. Until recently, we have tried to nurse the babies using a commercially available formula called "KMR" (Kitten Milk Replacement made by PetAg), available in powder or liquid. This is what our vet suggested. But they would fight the nipple, dropper, or syringe and refused to swallow it. Even when we could get it into them, we have lost better than 95% of the babies we tried this on. Last month, we lost a Flemish Giant Doe with a 15 day old litter of 4. I couldn't foster them on another doe. But I found a different commercially prepared formula that seems to work really well. It's called "JUST BORN, Advanced Formula Milk Replacer for Kittens - Plus Colostrum", made by Farnam Pet Products. Also available as a liquid or a powder, it was readily accepted by the babies. Rather than use a bottle with a nipple, I used a feeding syringe, just behind the front teeth. I was able to accurately see how much each baby was eating. I fed them twice a day, starting at 15cc each per feeding, gradually increasing the quantity, based on what they seemed to want. At 4 weeks old, I began bringing them their Formula in a bowl for them to lap up. They loved it! Their weight is on par with a litter that has been nursed, and they are switching to pellets and rolled oats. They are all very healthy and doing well. Now at 6 weeks, I have switched them to a Second Step Formula (made by KMR). Normally, we don't wean our Flemish Giants until they are 8 weeks old, unlike smaller breeds that are weaned at 6 weeks. I am very pleased with the results of this different Milk Replacer and wanted to share my success. I would really like to hear from anyone that has tried this or any other product.

Cathy Caracciolo

sunnyoaksrabbits@yahoo.com

Reprinted with permission from the Bunny Hutch News (newsletter of the Long Island RBA, NY)



American Dutch Rabbit Club
Request for Show Sanction



Send Requests to: Norma Hart
190 N. First Ave.
Coal City, IL 60416
815-634-2676
NormaHart1@cbcast.com

Name of Sponsoring Club: _____

Location of Show: _____

Date of Show: _____

ARBA # Open: _____ ARBA # Youth: _____

Show Secretary: _____

Address: _____

City, State Zip Code: _____

Phone Number: _____

Email Address: _____

Open Fee: \$9.00 _____ Youth Fee: \$6.00 _____ Total Enclosed: _____

DO YOU USE COMPUTER PROGRAM FOR YOU SHOW? YES NO

Sanction request must be received at least 30 days prior to show. Thank You!

ARBA National Convention Judging Schedule

Scott Williamson, Committee Chair

Members: Warren Wiltman, Billy Bounds, Dennis Kline, and Bob Bergene

YEAR	STATE	OPEN	YOUTH
2008	Kentucky	Randy Shumaker, Allen Barr, Mark Stewardson	Kevin Hooper, Tiffany Wayne
2009	California	Brad Boyce, Allan Ormond	Scott Williamson
2010		Glen Carr, Eric Mixdorf	Briony Barnes
2011		Scott Williamson, Allen Barr	Kelli Slack
2012		Kevin Hooper, Brad Boyce	Erik Bengtson

MEMBERSHIP APPLICATION
American Dutch Rabbit Club



Send to:

Barb Kline Secretary / Treasurer
4664 S. C. Rd 591
New Riegel, OH 44853
419-595-2050
ADRCSecretary@aol.com

Yearly Dues:

Youth Membership	\$8.00	_____
Single Membership	\$10.00	_____
Husband / Wife	\$14.00	_____
Family	\$20.00	_____

NOTICE:

Effective January 1, 2008 ALL NEW Memberships will require an additional \$5.00 service fee. Renewal Memberships are exempt from this \$5.00 fee.

I hereby make application for membership in the American Dutch Rabbit Club. I agree to abide by your Constitution and By-Laws to further the interest of the American Dutch Rabbit in every way possible.

Print Name: _____

E-mail: _____

Birth Date: _____

Youth name(s) and birth date(s) for family membership:

Street Address _____

City: _____ State _____ Zip _____

Phone _____

Renewal _____ New _____ Recommended by _____

Canadian Memberships must add an additional \$5.00 to cover mailing expenses. Foreign memberships must add an additional \$8.00 to cover mailing expenses. All fees must be in US funds. If you want your Dutch Reporter sent to you First Class, please add \$7.00.

WALDEN ACRES

William C. Henley, III

Kennard E. Henley

1730 Walden Court
Englewood, Florida 34224

(941) 474-3139

Facsimile: (941) 473-1249

e-mail: WaldenAcres@hotmail.com

"*Happin Excellence*"

Dutch - Chocolate & Black Varieties
Quality Pedigrees - Proven Show Winners



03/08

12/08

PETERS' RABBITS



Black, Blue & Chocolate

Penn & Sue Peters
129 Apple Meadow Lane
Morgantown, WV 26508

(304) 291-0111

PENNSUE2@AOL.COM

3/10

C&D Lape Rabbitry

Phil, Sara, Cody & Danny Lape

14830 McCleery Road

Van Wert, Ohio 45891

419-238-3906

lapesdutch@copper.net

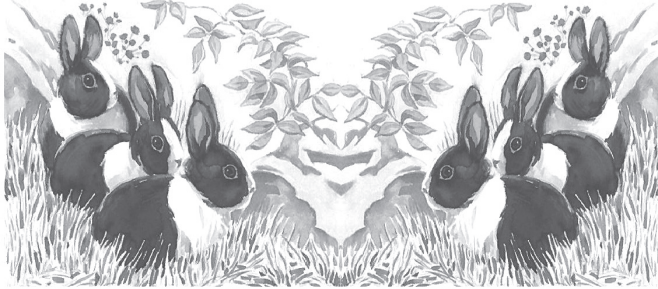

STONE RIDGE RABBITRY



DUTCH MINI LOPS



BOS DUTCH ARBA
CONVENTION 2003

BOS MINI LOPS ARBA CONVENTION 2005

Katie & Dr. Vickie Spellmire

12987 Moulton-New Knoxville Rd

Wapakoneta, Ohio 45895

(419) 753-2723

spellmire@nktelco.net

12/08

HAY DAY HILLS

Quality Dutch:
Blacks, Blues, Torts

Kelli Slack



1022 W 1300 N
N Manchester, IN 46962
(260) 982-8714

1924 W 500 N
W Lafayette, IN 47906
(765) 497-1294

krisdutch@aol.com

6/08

Dutch Haven Rabbitry

Sue Hill & Emily Strandwitz

8495 Co G

Verona, WI 53593

(608) 832-1579

Bunnisoo@aol.com



Black

Blue

Gray

Tortoise

12/08

American Dutch Rabbit Club
Richard Gehr, Editor
190 N First Avenue
Coal City, Illinois 60416

D U T C H

DATED
MATERIAL



Artwork by Ryan McClish

SEND TO: