

# The Dutch Reporter

Volume 67 Number 1

January/February/March 2009

## *On the Inside.....*

Officers & Directors articles  
Breeding Issues  
Chocolate Dutch  
Skin Color  
Flying with Rabbits  
Nest Boxes  
Sweepstakes  
Upcoming Shows  
NDS Info and more...



*Welcome Spring ~*

Official Newsletter of the American Dutch Rabbit Club

[www.dutchrabbit.com](http://www.dutchrabbit.com)

**RAISING QUALITY DUTCH  
ALL COLORS**

**Triple M Dutch**



**Melody Stremkowski  
5568 Hwy EE  
Amherst, WI 54406  
(715) 344-2247**

**mstremkowski@attwb.net**

EXPIRED  
PLEASE  
RENEW

12/08

**Megan's Dutch Hutch**



*Specializing in Black, Blue, Steel & Gray*

**4664 S. Co. Rd. 591  
New Riegel, OH 44853  
419-595-2050  
KlineDutch@aol.com**

**Dennis, Barb & Megan Kline**  
<http://megansdutchhutch.tripod.com>

EXPIRED PLEASE RENEW

12/08



pring



ill Rabbitry

12/09

**DUTCH  
Black**

**Rick & Julie Billups  
488 Pratt Road  
Blanchester, OH 45107**



BOB 2000, 2001 NDS  
Best Black 2000 NDS  
Best Blue 2000 NDS  
Best Tortoise 2001 NDS

(937) 655-8657  
rjrbillups@aol.com

**BENGTSON'S  
DUTCH**

12/08

EXPIRED  
PLEASE  
RENEW



**24038 Wilson Frontage Dr  
Lewiston, MN 55952  
(507)864-2103**

**D & W Rabbitries**

**David Stewart**  
20965 E Co Rd 159  
Altrus, OK 73521  
Ph: 580-471-0767  
Davids@swoi.net

**W.H. (Bill) O'Haver**

Who's Lucky Rabbitry  
Rt 1 Box 392  
Marietta, OK 73448  
Ph: 580-238-8841

3/09

**SCHWANDT DUTCH**

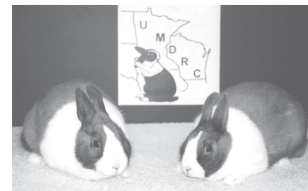

**DAN & THERESA SCHWANDT**  
W8839 Well Road,  
Reeseville, WI 53579  
(262)470-6708 (920)973-1142

Website: [www.freewebs.com/showdutch](http://www.freewebs.com/showdutch)

Email: [schwandtdutch@aol.com](mailto:schwandtdutch@aol.com)

**Quality Dutch in all 6 Varieties**

3/10

**PRESIDENT**

**Sue Hill (2011)**  
8495 CR G  
Verona, WI 53593  
(608) 832-1579  
Bunnisoo@aol.com



**VICE-PRESIDENT**

**Rick Billups (2009)**  
488 Pratt Road  
Blanchester, OH 45107  
(937) 655-8657  
Rjrbillups@aol.com

**SECRETARY-TREASURER**

**Barb Kline (2010)**  
4664 S Co Rd 591  
New Riegel, OH 44853  
(419) 595-2050  
ADRCSecretary@aol.com

**DISTRICT 1 DIRECTORS**

**Billy Bounds (2009)**  
2642 BirdHill Rd  
Girdletree, MD 21829  
(410) 632-2363  
dutchman.01@hotmail.com

**Al Gerhart (2010)**  
1989 Northern Rd  
Somerville, OH 45064  
(513) 726-6926  
algerhart@earthlink.net

**Dennis Kline (2011)**  
4664 S Co Rd 591  
New Riegel, OH 44853  
(419) 595-2050  
KlineDutch@aol.com

**DISTRICT 2 DIRECTORS**

**Warren Wiltman (2009)**  
802 W Tapawingo Rd  
Mishicot, WI 54228  
(920) 755-4512  
wwiltman@sol.net

**Dan Schwandt (2010)**  
5924 NW Hwy 83  
Waterford, WI 53185  
(920) 973-1142  
schwandtndutch@aol.com

**Dick Gehr (2011)**  
190 N First Ave  
Coal City, IL 60416  
(815) 634-2676  
rwgehr@cbcast.com

**DISTRICT 3 DIRECTORS**

**Jill Pfaff (2009)**  
5520 NW Shasta Ave  
Corvallis, OR 97330  
(541) 753-0128 cell (541) 207-7196  
jillswilddutch1975@yahoo.com

**Rick Lehmann (2010)**  
15343 B Lake Road 2  
Gardner, KS 66030  
(913) 206-0295  
ricksdutch@hotmail.com

**Pete Nelsen (2011)**  
14012 44th St SE  
Snohomish, WA 98290  
(360) 568-4401  
petersrab@aol.com

**ADRC Web Site: [www.dutchrabbit.com](http://www.dutchrabbit.com)**

**DISTRICT 1 STATES:**

CT, DE, FL, GA, ME, MD, MA, NH, NJ, NY, NC, OH, PA, RI, SC, VT, VA, WV

**DISTRICT 2 STATES:**

AL, AR, IL, IN, IA, KY, LA, MI, MN, MS, MO, TN, WI

**DISTRICT 3 STATES:**

AK, AZ, CA, CO, HI, ID, KS, MT, NE, NV, NM, ND, OK, OR, SD, TX, UT, WA, WY

**SANCTIONS & SWEEPSTAKES**

**(OPEN & YOUTH):**

**Norma Hart**  
190 N First Ave  
Coal City, IL  
(815) 634-2676  
normahart1@cbcast.com

**PUBLICITY DEPARTMENT: (2010)**

**Todd Uran & Dan Monahan**  
18600 Easton Rd  
Marysville, OH 43040  
(614) 270-2426 urantodd@aim.com

**DOMESTIC RABBITS REPORTER:**

**Bob Bergene**  
30165 W 154th St  
Gardner, KS 66030  
(913) 856-7311 bergene@planetkc.com  
*(Send materials by the 5th of February, April, June, August, October, December)*

**ADRC WEBMASTER:**

**Julie Hume**  
1396 W Kinsel Highway  
Charoltte, MI 48813  
(517) 543-3358  
odie@cablespeed.com

**DUTCH REPORTER EDITOR:**

**Dick Gehr**  
190 N First Ave  
Coal City, IL 60416  
(815) 634-2676  
rwgehr@cbcast.com



**YOUTH REPRESENTATIVE**

**TO ADRC BOARD:**

District 1: Nathan Graybeal, PA  
District 2: Trevor Marquis, IL  
District 3: Autumn Dennistoun, WA

**Dutch Reporter Deadlines:**  
Articles are to be received by the Editor before the 1st of February, May, August, and November



**HIGHLIGHTS THIS ISSUE**

President..... 2  
Vice-President..... 4  
Secretary/Treasurer Report..... 4-5  
Director's Reports..... 6-11  
ADRC Committees..... 7  
Expiring Members..... 12  
Welcome New Members..... 13  
Publicity Committee..... 13  
History Committee..... 14-15  
Ask the Judge/Breeder..... 16  
Youth Representatives..... 17  
Reflections - John Graybeal..... 18  
2009 National Dutch Show..... 19  
Breeding Issues - Kevin Hooper..... 20  
Chocolate Dutch - Kevin Hooper..... 21  
Skin color - Troy Ihrke..... 21  
Flying with Rabbits - Troy Ihrke..... 22  
Nest Box - Bob Bergene..... 23  
Sweepstakes Chair - Norma Hart..... 27  
DR Editor - Dick Gehr..... 28  
Sweepstakes Standings..... 29-33  
Best In Show wins..... 34  
Upcoming Shows..... 35-41  
Outstanding Shows..... 41-42  
ADRC Hall of Fame Members..... 43  
ADRC Membership List..... 44-57  
Show Reports..... 57-62  
ADRC Sanction Request Form..... 63  
Future Convention Judges..... 63  
Membership Application..... 64

**ADVERTISEMENTS:**

*Inside Covers:* Bengtson, Billups, Kline, Lape, O'Haver, Peters, Schwandt, Slack, Spellmire, Strandwitz, Stremkowski, Wise

**DISPLAY ADVERTISEMENTS**

Suzanne Wilch..... 9  
The Graybeals..... 11  
Bergene Rabbitry, Nelson Bunny Barn, Clover Lane Dutch, Dennis McAtee.... 15  
Kansas Dutch Rabbit Club..... 18  
Ohio State Dutch Rabbit Club..... 23  
Southwest Dutch Rabbit Fanciers.... 24-25  
Sycamore Rabbitry, Drew's Fur Babies, CJ Kunick, Southwest Dutch RF..... 26  
Kevin Hooper..... 43

**ADVERTISING RATES:**

	SINGLE ISSUE	YEARLY	TWO YEARS
Full Page	\$ 30.00	\$120.00	\$ 210.00
Half Page	\$ 20.00	\$80.00	\$ 140.00
Third Page	\$ 16.00	\$65.00	\$ 115.00
Fourth Page	\$ 12.00	\$48.00	\$ 81.00
Yearly Breeder Card	—	\$18.00	\$ 32.00
Judge & Registrar Listing	—	\$12.00	\$ 22.00
Booster Listing	—	\$12.00	\$ 22.00
"FOR SALE" Listing	\$ 10.00		
Inside Front or Back Cover		\$60.00 for two years, when available	



You Can't Beat The Dutch



# President's Report *Sue Hill*



Today is the last day of January so it seems like the year is already starting to fly. It also means our big event each spring, our National Dutch Show, is a mere three months from now. All the planning the Kansas crew has been doing for the past three years will be ready for us to see once we make the trek to their neck of the woods. I talked with Director Rick Lehmann recently and he was very excited about the plans for that weekend. Bob Bergene gave us a quick overview of the showroom back during our ARBA Banquet in October, and it seems like the new building with permanent cages, as well as the adjacent building with overflow/sales pens, could spoil us very quickly! If you at all can make it to NDS this year, you will be treated to a very nice show indeed! Feel free to contact Bob or Rick for any questions you might have on the show between now and April.

If there are any college bound youth that would like to submit their names for consideration of a scholarship given out by the Dutch Club, please go to our website and pull up the form and information needed. We are graced with many very active youth who we would like to see honored through a scholarship to help further their education. Each convention we work to raise money to go towards the scholarship fund. Sharon Mixdorf (with helper husband, Eric ) did a great job during the 2008 ARBA convention selling tickets for the raffle items we had at our booth. We will also have another raffle at this year's NDS so be sure to watch for it. There have been some super items in the past well worth buying a ticket and chance for.

Since the 2009 ARBA convention will be in CA this year, we will most likely see a reduction in the number of animals but certainly not the quality. There are many strong Dutch breeders from that region and with the convention being within driving distance, they have an opportunity to enter more animals than if they were flying to the convention. I will be going out there and look forward to seeing some new faces and helping out wherever is needed. California is my birth state and it'll be nice to be back in the area and (hopefully!) basking in warm weather instead of feeling the chill in the air that we characteristically have here in the Midwest in November. If you cannot make it, and would still like to sponsor an award, contact Barb Kline, our secretary, and she can put your donation towards that fund.

Julie Hume has been doing a super job on the web site so please be sure to be checking it frequently for anything that is newly posted. We use it for a

vehicle to get information out to you, our members, that we feel is more of a critical nature. Julie is open to any suggestions you might have so feel free to contact her as well directly.

And our DR is really looking great. Dick Gehr has been working hard on finding the right blend of articles and pictures to include, and all his skill at design shows on each page. He is regularly monitoring how the process of getting the DR to the printer and mailer is going, and had informed the board of a new printer he'd like to use for this edition. The price is a bit better and we can compare the quality to our past issues. There are also some other ideas that he will have available for us to think of by NDS, and we will get those to you as they come to light. In the meantime, if you have a concern or suggestion with your DR, he welcomes your emails and responds back quickly.

With the coming of the new year, the Sweepstakes contest starts over. Dick spends considerable time tallying up the points you all are busily collecting at the shows. It is a nightly venture where he (and Norma) spend several hours entering the data. The three most time consuming jobs within our organization are the Secretary, Sweeps and Sanction positions. As of January 1st, we increased our Sanction fee and also increased the compensation for the club Secretary and the Sweeps and Sanction chairs. Last year, Dick and Norma processed well over 1400 show reports. Along with this comes responding to the many emails and phone calls from members asking about missing shows, points, etc. Because this can be quite time consuming, it is one of the reasons the majority of the Board approved the increase. The other is if Norma or Dick would step down from any of those positions, we feel we would have a much better chance of making the positions attractive and having a new person(s) step forward who could put that amount of time aside to work for us.

Financially, we are stable. Whenever the Board is considering the use of the membership funds, we have 12 heads that come together to share opinions before doing so. I don't feel we make a decision hastily in the least, and try very hard to put the best interest of the club first. We have some projects planned that will use some of the funds set aside for that reason. So read on...

Our new guidebook will be in the making very soon and we'll keep you abreast of the progress as it starts happening. With the suggested changes to our Standard that went out to you all to vote on, we can include them in on the guidebook after ARBA approves them. We'll be in need of articles on each of our varieties (multiples from several breeders would be great!), pictures, ads that you would like to place and a lot of patience while it is being done. The Netherland Dwarf club just sent their finished product out and it has the same sort of idea we had; a three ring binder with removable pages that we can add to with any additional information/articles in the future instead of printing an entire new book. The initial phase should be in place by NDS.



The Board recently accepted the proposed changes to the Hall of Fame criteria and they will be printed in the DR for you to read through. We would like to start this prestigious award up again now that this has been revamped and will hopefully make the process for nominating a candidate less challenging with the clearer wording and better focus.

And I'd like to comment on our Board. There will be three positions up again for election/re-election once May 1st rolls around. At present, we have a diverse group of individuals that bring vastly different experiences to the table. In the past year, we have implemented email correspondence for many issues that have come up to have input from everyone in between our meeting times at the conventions. This was something started with past President Kevin Hooper, and I am a great supporter of continuing to work in this manner. In April, I ended my Board meeting with request to really work on keeping our communication optimal. This club is very near and dear to my heart, has been for a long, long time, and I truly am forever working to help it go in the right direction. Regardless of the time I personally put into this, it takes the work of many for that to happen. The expectations from each Director are not above anyone's grasp; Your Board should always put their best foot forward whenever they are representing this club, whether it be at a show, working with a new breeder, or writing a report for the DR. Above all, it is a must to have both a positive and respectful attitude. I'm sure most of you can say that it is much easier to work with someone with these qualities than one without. As we gain new Board members, I want to encourage present Board members and future candidates to think of this position as being one they hold with a certain degree of honor. We have a big group to lead and we all have to work well together. If you are on the Board or would like to join, be prepared to work hard. In the end, I think you will feel proud of your accomplishments while representing the best club in the land.

For Christmas, we decided to cut back (as many did) and instead did more things that were giving in nature. My three kids, who are all now in college, gave me the gift of helping to put new flooring on my main pens, something I had been wanting to do for a good year. Two weeks ago, they came home and we got quite a bit of the work done. I worked on a few more myself this past week in between trying to watch our two new Australian Shepherd puppies that are keeping me very busy. I would take a break here and there, and check out a litter that was coming along. I have a tort litter coming up that has the nicest, bright Tort color and typey little bodies. The mom is out of a doe that used her smarts and athletic ability to escape from a carrier that was butcher-bound a couple years ago. When I went out to load the rabbits, she had managed to push open her carrier (even though it had a two hole carrier stacked on top) and was vamoose. She ended up running free for two weeks before I could finally corner her with the help of the older Aussie Posse

and a big fish net. She went back in a pen, looked pretty sharp in about a month, and even though she had a huge Tort splotch on her saddle the size of my fist, she ended up being used for breeding. That doe produced six babies in her first litter, five does of which were outstanding in type and markings. Splotch is in a lot of pedigrees of my Torts now, thanks to her disagreeing with my original plans for her. I guess it shows that I don't always keep the ones that I think are best to add to my breeding program and which ones should be culled...

If you are in need of new stock and cannot make it to a convention, consider asking a fellow Dutch person to help you out with either looking for a rabbit at the show or transporting one home that you've purchase ahead of time. We have a great bunch of breeders that are always willing to help out as they can. If we continue to keep the sportsmanship and fun in the Dutch world, it will take us a long way!

Best of luck with your litters this year!



*Sue*

### ***In Memory of:***

#### ***Jimmie Daniel, LA***

Passed away January 7 resulting from a battle with brain cancer. Jimmie was well known around the show circuit throughout Louisiana, and raised some fine Dutch and Holland Lops over the years.



#### ***Louise Johnson, KS***

Mae Louise Johnson, 87, died November 4, 2008 in Halstead, Kansas. Louise was born in Sedgwick, Kansas on November 10, 1920. She married Lester Johnson and they made their home in Halstead, KS. Les preceded her in death several years ago. Louise worked as a restaurant waitress and Les worked in the Halstead Locker plant cutting meat. They were involved in raising and showing rabbits in the 50's, 60's, 70's and 80's. During those years they raised New Zealand Whites, Californians and Dutch. Their main breed for showing was the Dutch where they would show them at local shows and the Kansas & Colorado State Fairs. In the 70's and 80's they were consistent winners in Dutch at the National level winning BOS Dutch at the 1977 NDS in Hutchinson, KS and BOB Dutch at the 1981 NDS in Champaign, IL. At the Canton, Ohio NDS in 1983 they won BOS Dutch. Les and Louise had a deep passion for raising the perfect Dutch rabbit. They have helped many rabbit breeders over the years in the midwest and will be missed by many friends



## Vice-President's Report *Rick Billups*



I hope each of you had better luck with litters than I have. My doe's conception rate has been 15% this winter with very few keepers. Our winter had been mild until the end of January which saw below freezing temps and 10-12" of snow in Ohio.

ADRC business has been quiet since our last Dutch Reporter except for the standards ballot which went out the first week of January. I hope each of our voting members took the time to read their ballot carefully and cast a vote based upon their decisions. The standards committee took the time and effort to put forth this ballot so I hope our membership takes the time to vote. I want to thank the Gates family for tabulating the ballots.

I hope everyone is making plans to attend the 2009 NDS in Hutchinson, KS. I know from past experience that Bob, Rick and the Kansas Stat Dutch Club will put on a first class show. The show room is set up so that the rabbits are kept in all wire cages with wire bottoms. No wood bottoms or pine shavings to worry about this year. Additional information on the Nationals should be published in this Dutch Reporter and is also available on the web site. I hope to see you there.

Welcome to our newest board members  
Denny Kline and Troy Ihkre.

See you in Hutchinson,

*Rick*



## **NOTICE**

**Anyone wishing to run for  
an elected office of the  
ADRC must have their  
resume sent in to the  
Secretary by May 1st.**

(Contact Barb Kline for information)

**Offices being elected this year:  
Vice-President  
1 Director from each district**

## Secretary - Treasurer's Report *Barb Kline*



I hope everyone has been surviving the winter and are looking forward to the 2009 National Dutch Show to be held this year in Hutchinson, Kansas. Dennis and I are looking forward to the trip to Kansas. Our daughter Megan had just begun showing Dutch rabbits the last time the Nationals were held in Hutchinson so we did not make that trip. We will be traveling with Phil and Sara Lape. We purchased an enclosed trailer last year so we will be loading the rabbits in the back of the truck and all the equipment and suitcases in the trailer and heading out.

The ADRC currently has 920 members with 595 of those being adult members and 325 being youth members. Of the 595 adult members, 271 are single members, 114 are part of a husband/wife membership, 142 are part of a family membership and 68 are lifetime members. Of the 325 youth members, 168 are part of a family membership and 157 are youth members. In 2008, the ADRC had 187 new members join the club. In 2007, the ADRC had 295 new members join the club but only 189 of those renewed in 2008. That is a 64% retention rate. If you know of a new member, highly encourage them to see the retention rate of the 2008 new members be 100%!

You will notice two new funds listed on the ADRC balance sheet. One is the Best in Show fund and the other is the ARBA Convention awards fund. The Best in Show fund is the \$1000.00 to be awarded if Dutch is the Best in Show winner at the ARBA Convention. The ARBA Convention awards fund is the money collected and used to purchase the awards for the ARBA Convention.

I have been sending members their anniversary pins when they renew their membership. If you have had your 5, 10, 15, 20 etc. anniversary and did not receive your anniversary pin, please let me know so that I can get one out in the mail to you.

If anyone ever has any question or concern regarding their membership or any item on the financial statement, please do not hesitate to contact me. I hope to see everyone in Kansas at the 2009 National Dutch Show!

*Barb*

If anyone is missing any of your  
membership 5 yr anniversary pins contact me.

*Barb*





# AMERICAN DUTCH RABBIT CLUB

## Profit & Loss Statement

10/1/2008 through 12/31/2008

### Income

Advertising	239.00
Interest	49.21
Membership	1,355.00
Sanction Fees	977.00
Scholarship Fund	539.00
Convention Awards	424.00
Sellers Class	1,097.50
ARBA Booth Award	100.00
<b>Total Income</b>	<b>4,780.71</b>

### Expenses

Seller's Class Gift Certificates	60.00
Goodwill	25.00
NSF Checks	-146.00
Secretary's Mileage	167.63
ARBA Convention Judging Fee	500.00
ARBA Convention Breakfast	1,095.72
ARBA Convention Booth Rental	-470.00
ARBA Convention Booth Decorations	30.84
Commission Dutch Reporter	300.00
Commission Publicity Dept.	181.00
Commission Sanction	146.55
Commission Secretary - sanction	97.70
Commission Secretary - membership	362.00
Commission Sweepstakes	418.50
General Office Supplies	112.74
Postage Dutch Reporter	496.55
Postage General	212.25
Postage Machine Rental	57.75
Postage Sanction	5.45
Dutch Reporter Printing	1,223.35
6 Hole Carriers	756.00
Speaker Stands	31.74
Carrier Wagon	250.00
<b>Total Expenses</b>	<b>5,914.77</b>

**DEADLINES YOU MAY WISH TO  
MARK ON YOUR CALENDAR:**

- ☛ March 24 - Resolutions must be submitted to ADRC Secretary
- ☛ April 24 / 26 - National Dutch Show
- ☛ May 1st - Resume for ADRC VP & Director candidates due
- ☛ May 1st - Breed for 5 month old juniors at ARBA Convention in San Diego

***Income less Expenses*      -1,134.06**

## AMERICAN DUTCH RABBIT CLUB

### Balance Statement

10/1/2008 through 12/31/2008

	Beginning			Income less	
	Balance	Income	Expenses	Expenses	Ending
					Balance
Operating Fund	4,094.18	2,864.20	5914.77	(3,050.57)	1,043.61
Contingency Fund	9,640.74	77.97	0.00	77.97	9,718.71
Best In Show Fund	0.00	1,000.00	0.00	1,000.00	1,000.00
Convention Award Fund	0.00	269.00	0.00	269.00	269.00
Scholarship Fund	1,399.50	569.54	0.00	569.54	1,969.04
	<b>15,134.42</b>	<b>4,780.71</b>	<b>5,914.77</b>	<b>(1,134.06)</b>	<b>14,000.36</b>



# Director's Report

District One

*Al Gerhart*



We are less than one week away from our first show of 2009 here in Ohio, February 1st is the Lima, Ohio show and our second show is 2 weeks later in Bowling Green, Ohio. As I walk thru our rabbit barn I can't help but notice that we have more young Jr Bucks than young Jr Does. And to me it seems like this has been the case year after year after year for the first couple of shows in the new year.

So the Wildlife Biologist in me decided to do a little research project to see if more bucks are born in our rabbitry at certain times of the year. To prove or dis-prove that we have more bucks born in the fall than any other time of the year.

What I did was record the birth dates of the Bucks and Does we had tattooed over the past 10 years and document what season of the year that they were born (not when they were conceived). I broke it up into 4 categories Spring, Summer, Fall, and Winter. As I went thru the archives of the past 10 years I only did a partial sample (to save time) by recording only every 5th Buck and every 5th Doe that we had tattooed or 20% of all the rabbits that we tattooed. This included all of the varieties except chocolate the only variety that we don't raise.

This is what I found. First not many Dutch were born in the summer months. (July- Sept) this is because we don't breed many does this time of year (too hot). So I threw out all that data and did not include the Summer months in my study.

The following are my findings for the other 3 seasons of the year:

37% of the Bucks were born in the Fall, (October - December) Compared to 32% of the Does.

29% of Bucks were born in the winter months (January - March) compared to 37% of Does.

And 34% of the Bucks were born in the Spring (April- June) along with 31% of Does.

In my conclusions I was right. We do have more Bucks born in the Fall in our barn year after year. The majority of Does are born in the Winter with the Spring not having much difference between the two sexes. It makes me wonder if any other breeders have seen this sort of trend over the years, if so I would like to hear your thoughts.

I think this is probably due to the environmental conditions in our rabbitry or maybe weather related to this part of Ohio. I am sure if this study was done in a different part of the country the outcome would be different. I guess I will continue to show those Jr. Bucks in the February shows. And look forward

You Can't Beat The Dutch



to showing those Jr Does in May (those are the does that are still in the nest box).

I can't wait to see everyone in Kansas. Have a safe trip.

*Al*



# Director's Report

District One

*Billy Bounds*



As I write this report on February 1st, today on the Eastern Shore of Maryland, the temperature is in the 50's. Today seems like summer compared to the temperatures we have been having the last month, but watching the weather map, we have had no winter compared to the upper northeast and midwest.

I'm lucky to have a heated rabbitry for my breed does and have been fortunate that my does have been easy to get bred this winter. The only problem that I have encountered this winter is that I have had a few does that their milk dries up about a week after the kits are born. Luckily, I have been able to catch this and pool the good marked babies over to another doe.

The first show of this year for this area will be the PA State Rabbit Breeder's convention held each year in Lebanon, PA. This is a large two-day show with a lot of the northeast breeders attending. PA State RBA hosts a show each day and the Chesapeake Dutch Club hosts the second show each day giving us four shows total.

The Officers and Directors have been conducting routine business during the winter on-line. This seems to be working rather well and takes care of business in a timely fashion. As a Director, we hear from Sue regularly.

Everyone should have received their ballot or proposed standard changes and, hopefully, have returned them. Also Rick Lehmann's Hall of Fame committee has finalized the new rules and application. Nominees will again be accepted for this honor again next year.

Spring is around the corner and the 80th annual National Dutch Show will be held in Hutchinson, KS. The date is April 24-26, 2009.

Hope to see you at the spring shows.



*Billy*



# Director's Report

District One

*Dennis Kline*



First I would like to say that I am proud to be a Director of the ADRC and serving District 1. I have some big shoes to fill of the man I am replacing, Ray Brewer. Ray has done a wonderful job in representing the Dutch club and District 1. Ray has judged the Dutch at ARBA Convention and been a wise friend who shared his knowledge and insight to help make the Dutch what they are today. I say "Thanks" and I hope I will do the job as well as Ray has.

A lot of you know me but for those that don't, my name is Dennis Kline and my wife is Barb who is currently the secretary/treasurer of the ADRC. My daughter, Megan, is the one who got us all started in rabbits and that is why our rabbitry is called "Megan's Dutch Hutch" Now she is grown up and living in Arizona where she is seeking her career in Nuclear Medicine Technology.

I myself have lived in the little town of New Riegel, Ohio all my life. I was raised on a farm and Checkered Giant were the first breed of rabbits that I raised. Later I switched to New Zealand. When Megan wanted to start raising rabbits she chose Dutch. At the time I thought she was crazy because everyone said how hard it was to raise them. After looking back though, I see it was the best choice. Not only the fun and challenge of raising them but the people are great! We have made many friends over the years and hope to make many more.

Well the 2009 NDS in Kansas will be here soon. I hope everyone can go because I am sure they will but on a great show. Remember, they can use everyone's help in making it a great show. Whether you help writing the remark cards, running rabbits back to their cage or helping behind the table, please volunteer to help out.

In closing, I would like to say I am going to do my best as a Director and be available to anyone with questions or concerns with the ADRC.

*Dennis*



Spring is not the best of seasons.  
Cold and flu are two good reasons;  
wind and rain and other sorrow,  
warm today and cold tomorrow.



## ADRC Committees for 2008

### ARBA Judge Selection

Scott Williamson - Chairperson  
Dennis Kline  
Billy Bounds  
Bob Bergene  
Warren Wiltman

### Audit

Jim Rydell - Chairperson  
Ron Clausen  
Rita Stelzer

### Booth Decorations

Melody Stremkowski  
Jill Pfaff

### Club Historian

Rick & Julie Billups

### Constitution & By-Laws

Kevin Hooper  
Rick Billups

### Election

Sherry Patton - Chairperson  
Steve Patton  
Liane Baird

### Hall of Fame

Rick Lehmann - Chairperson  
Fred Mullinax  
Eric Mixdorf  
Stan Goeglein  
Fran Schettler  
Wayne Mackinnon  
Tom Dietrich

### NDS/Convention Liaison

Dennis Kline  
Phil Lape

### Scholarship

Sharon Mixdorf - Chairperson  
Warren Wiltman  
Brenda Reau  
Steve Patton

### Seller's Class

Dan Schwandt  
Kevin Hooper

### Standards

Warren Wiltman - Chairperson  
Erik Bengtson  
Eric Mixdorf  
Stan Goeglein  
Jill Pfaff

### \* Standards Sub Committee

Billy Bounds  
Kevin Hooper  
Theresa Schwandt

### Youth Representative Advisor

Sara Lape

# Director's Report

District Two

*Dan Schwandt*



**I**t seems all we hear is that this is the time for hope and change. We have had a lot of change here in the Schwandt household. We finally got to meet our daughter Delainey Olivia on November 18th. She was 6 pounds 6 ounces, 20 inches long at birth but had doubled in size since then. Theresa and Delainey are both doing fine although mom would like more sleep at night.

In the last issue of the Dutch Reporter, Sue asked us how important it is to have the show reports in the DR. I feel it is very important, for this is the only way some have to check on the results. I wonder where the show reports are in some issues, but then the next DR arrives and it is one third full of show reports. From time to time I like to go back and look to see who and how many Dutch were shown at a particular show. Having the results on the website is nice but only in addition to the DR. I understand that it may take up extra pages in each issue but it's a service we must continue.

Why are we not giving clubs free sanctions if they have no Dutch shown or have to cancel their show? I don't think that we are in any kind of financial trouble where we have to stick it to a club who is already burdened by increasing rates of building rental, judges fees, etc. I know last year up here we had several shows last February with temperatures below zero who had very few rabbits show up and one club that had to cancel. They probably lost money or barely broke even and now we are going to charge them to sanction Dutch again not to mention at an increased rate for 2009. I don't see how this is going to help promote our breed. Since becoming a board member I hear how people compare us to other breed clubs, the Tan, Californian, Mini Rex, Mini Lop, Flemish Giant, Lilac, Satin, English Spot and several other National Breed Clubs make the next sanction free if none are shown then why can't we. We have increased what we pay the secretary, sweepstakes and publicity these last few months, so we must have extra money.

You should have received your ballots for changes to the next ARBA Standard of Perfection. I hope you took your time to carefully evaluate the recommendations of the Standard Committee and made your selections. I must say for me, most were an easy "yes or no", but there were a handful I had to think about a while. Thank you to the Standards Committee for your time and efforts and to Karen & Darrell Gates for counting the ballots.

Before becoming a director, I often wondered what was being debated by the Board during their meetings. Would there be any interest to have current topics that the Board will be discussing posted on the website for members to view and make

their ideas and opinions known to their directors. Us directors are here to represent you, the members.

A few years ago we started a new system for picking BOB and BOS at national shows in which judges pick their first, second and third choices for best. 7,3, and 1 point(s) are awarded for each placing. When we started this system we were told this is the same system used by the Satin club. After reading the Satin News I see that they give out 6,3, and 1 point(s). It's similar but someday that one point may make a big difference to someone... Just something to think about.

By now you have all your prospects for NDS and you are watching to see how they develop. Continue to work those does so you always have Dutch to put on the table. The best way to promote Dutch is to always be showing Dutch.

As 2009 seems to be a year for hope and change. I hope as a member you have read this and will give some thought to these and other topics where you would like to see some change.

*Dan*



# Director's Report

District Two

*Warren Wiltman*



**H**ope everyone is surviving the winter and everyone is doing well. In my area this is a winter to remember. For November and December we had record snowfall and below normal temperatures. But hey, things are looking up. In January we didn't have all that much snow, just the temperatures still averaged below normal. Where the hell is that global warming when you really need it?

In the near future I will be working on a new project with Julie Hume, that being, adding a new feature to the Dutch web site. The plan is to give some brief history on the new colors of Dutch being worked on with some of the comments I've received from the Standards Committee. There would also be an area where you can add your comments for others to read. This venture should help educate us all on the possibilities of these new varieties. After all, at some point we will need to make a decision whether or not we will add these colors to the Standard of Perfection.

Hope to see you all in Kansas!

*Warren*



## Director's Report

District Two

*Richard Gehr*



With this issue of the DR a new year begins. Hopefully we will see a turn around in the nations economy, and the rabbit shows will not suffer. In many cases, the shows are our only connection with friends we have come to know through this hobby. I know I look forward to seeing people I have met over the years at the shows, and I hope you all look forward to that also.

I will be unable to attend the NDS in Hutchison this year, but I am sure Bob, Rick, Nancy, and the rest of their crew will offer those in attendance one of the best shows ever. The members of the Kansas Dutch Rabbit Club have enough experience to offer a show which is very well organized and executed, they have a nice facility in which to hold the show, and I am sure they will have some outstanding memories for each person that has the opportunity to attend. I will be thinking of all my Dutch friends that weekend even though I am unable to be with you.

I look forward to a bright future for the ADRC. The Board meeting held in Louisville was excellent (although very long). There was a lot of business for the Board to address, and Sue did a terrific job of keeping things moving along. Each Director had good input on all topics, and I feel much was accomplished. Due to the amount of things covered, and the many resolutions to situations that we did accomplish, I feel future meetings will not have near the agenda or required time, thus your Board members should be able to spend more time throughout the showroom on Friday afternoon and evening. Look for us, and if you have any questions or concerns, please feel free to approach us.

Anyone is welcome to contact a Board member throughout the entire year with questions and concerns, and always has been for the 30+ years I have been a member of the ADRC. Please don't feel you have to wait for the Officers and Directors to tell you what is going on within the club. Remember that we are elected by the membership, and represent YOU while we hold the positions. YOUR input is essential for the betterment and operations of the club, and we encourage you to offer suggestions for the benefit of the ADRC's future.

It has been a very cold winter this year compared to the past few. I know litters here were limited, and I wonder if that is par throughout the country. Hopefully everyone will have a few juniors for the Spring shows, and had successful breedings over the past couple of months for those NDS hopefuls.

Enjoy Kansas.

*Dick*



## Director's Report

District Three

*Rick Lehmann*



Will spring ever arrive? It's another very cold day here in District 3 (Kansas City). This has been a very odd winter weather wise. A few days ago it was 68 degrees, then, within 12 hours, it dropped to 5 degrees. It's difficult for the rabbits as well as the breeder.

Personally, I have had a terrible case of Muccoid Enteritis strike the herd. To this date, I have lost 71 Dutch and another two litters (14 bunnies) to the cold snap. To say I am "Bummed out" would be an understatement. OK, enough whining—it's a new year and spring always means a new beginning and new life so I anticipate it with great excitement.

The National Dutch show in Hutchinson, KS. (April 24- 26, 2009) is coming together nicely with some great people putting much time and love into making sure everyone who attends will leave with wonderful memories.

Mr. Gary Clark and I have put together some unique Friday night **Fun Classes** I think all who attend will want to participate. So, get there early! And speaking of Friday night, the Kansas Hosts have a special and delicious twist on the "wine and cheese" party that evening. Join us for a **free dinner** --- A catered Bar-B-Que compliments of The Kansas Dutch Club and our good friends from Manna Pro Feed Co. So, like I said, make your travel plans to arrive early and don't forget to thank our sponsors for their kindness.

Also, the Kansas Dutch Club are still in need of sponsors for the Dutch awards. If you are interested in helping out, just go to the Dutch website and follow the NDS link to "Awards" and help out.

Till then, I wish you happiness and much Good Luck in your future shows.

*Rick*



*Suzanne Wilch*

**Black \* Blue \* Chocolate \* Gray**

**DUTCH**

229 Edinborough Drive

Findlay, OH 45840

419-422-2379 \* email: sewilch@amertich.net

6/09



# Director's Report

District Three

*Jill Pfaff*



**H**appy New Year Fellow Dutch Fanciers ! The pictures I sent for the last edition of the Dutch Reporter gave names of the great group of Dutch enthusiasts that helped to create the cute racing Dutch wooden bunnies used in the ARBA booth decorations. Each one of those racing Dutch has special character from the person who helped create it. I want to give a special thanks to the special people who spent a Sunday afternoon helping me paint 14 wooden bunnies into racing Dutch ! Even though we were unable to make the trip to Kentucky we were happy to contribute to the ARBA Convention. It is becoming even more expensive to make the trip to National shows, which limits many of us on the West Coast from making the trip.

We are hoping to get a caravan of Dutch together NDS in Kansas and ARBA Convention in San Diego- both are two day drives for all of us in Oregon.

The average Dutch shown in 2008 were 50-100 entries. I was not able to attend the Grants Pass, Oregon show last September but have news, Gene Knieling dominated the double show with a Gray Doe winning BOB in both shows and received an honorable mention for BIS which is a really big deal around here as Dutch are rarely picked for Best In Show in this area.

Surprisingly not only a Dutch but a beautiful Tort doe won BOB and RIS at the Central Oregon RBA show in Redmond, Oregon in mid-September under judges Tom Keys & Cliff Dick. On a side note we don't have many Youth shows in Oregon so the kids have to show in Open and many are in 4-H and show at County fairs. This rabbit is owned by a 4-Her Madison Yang and also won BIS 4-H at Benton County Fair which is usually dominated by Mini Rex, Holland Lops & Netherland Dwarfs. Len Harold has been showing some very pretty little Blue jrs taking BOB & BOS wins at the Crescent City, CA at the Labor Day weekend show which included 3 shows on Saturday and 2 shows on Sunday. Ronda Huff also has a hot little Tort doe tearing up the tables.



RIS Tort Doe  
RJ's Carmel

Our big Fall Warren Show was November 21 & 22, 2008 in Albany, Oregon. Gene Knieling won the Triple Crown trophy for the weekend with different animals. On Friday night we had a Western States Dutch Fanciers Specialty show with 96 entries judged by Doug Sprague, WA. BOB was a sweet Steel Jr Doe raised by Gene Knieling. BOS went to 4-Her Katie Kimmel and her Black Jr Buck. Best Fur was also won by Katie Kimmel's Black buck. Fun classes included Typiest Type (DQ's don't count, judged on Type only) winner over all went to Hilary Wittrock and Best Head went our Blue Steel buck "Guess" & Best Hindquarters was awarded to Len Harold's Blue buck EJ nickname for HRR's Earless Joe. Best Sire & Offspring honors went to Katie Kimmel's Black bucks.



Katie Kimmel & Sugarfoot

On Saturday was the Tri-County RBA double open show. Show A was judged by Briony Barnes, KS. Both winners were raised by Gene Knieling BOB was a Gray Sr Doe and BOS was a Blue Jr buck. Show B was judged by Cathy Szychulda, CA both winners again belonged to Gene Knieling, BOB -Steel Sr. Doe and BOS Tort Jr Buck.

We just had our first show of the new year on January 31<sup>st</sup> in St. Helens, Oregon with breeders from Oregon & Washington and 65 Dutch entries, we enjoyed praise from judged Allen Mesick, CA on the high quality of our animals. BOB & BOS were both won by Gene Knieling in the morning show and our Dutch friends Jeff & Terisa Silbernagel won Reserve in Show with their Black Checkered Giant. Show B was judged by George Germaine, WA. BOB winner was the Silbernagel's with a pretty Gray Sr doe and BOS was Gene Knieling's cute Blue Jr Buck. Other breeders present were Ronda Huff, OR & Jean Harris, WA with Tort winners and Pete Nelsen, WA sent a few entries too.

The Western States Dutch Fanciers are planning a double Dutch Specialty on March 28<sup>th</sup> with Briony Barnes coming from Kansas as one of the judges. Speaking of Kansas I am very excited about the trip to NDS and busy making plans to drive out. Looks like 1700 miles and some really big mountains, I'm estimating we can drive 700 miles a day and will take 2-3 days each way. So far our plans are to drive our van and Ronda Huff will be coming with us, bringing as many rabbits as possible. Gene Knieling is planning to fly out as long as his wife Debbie continues to recover from her kidney transplant which was on December 1<sup>st</sup>, 2008. I don't know of any one else planning to make the trip from Oregon at this time. Other news from December 2008, Anthony Campbell finished his Bachelor Degree in Animal Science at Oregon State University and moved back to Arizona. We really miss him already and hope he can make it to NDS so we can visit. Looking forward to seeing old friends and making new ones this year. Hope everyone has lots of nice ones !

Sincerely yours in Dutch,

*Jill*



# Director's Report

District Three

*Troy Ihrke*



**T**hank you to all who voted for me. And Hello to the fellow Dutch breeders who did not. I will do what I said by representing you. I will keep your interests before my own. I am only an e-mail or phone call away for any of your opinions or questions.

I have been working on a little project here. While my "better" half is working on the chins, I have been working with Havana's and breeding them into my chocolates. It has been very successful so far. They have helped on type and of coarse color. WOW, the color is intense! The draw back has been the fur structure. The Havana has a little long fur shaft. But the luster is incredible along with the density.

Here in California, the show season has been a little slow, but by the time you read this it will be in full swing. In the last year there have been more and more new youth at the shows. I would like to thank DR. Scott Williamson for this. Open members have not gone up or down. I really want to make it over to the Arizona area either showing, judging or both, and to finally meet the Arizona group.

Keep breeding those does and come out to Kansas for an excellent NDS and to San Diego for an unforgettable convention. Jill wrote an article this quarter that might help you with your traveling/flying with rabbits. Please read it and hope to see you there.

*Troy*



# Youth Scholarship Committee

by Sharon Mixdorf

**A**s head of the Youth Scholarship committee, I would like to thank everyone for being so generous in supporting the fundraiser at the ARBA convention, last fall. We sold many tickets for the GPS unit and the Camcorder, donated by members Sue Hill and Rick and Julie Billups.

We plan to have another fundraiser at the NDS in Hutchinson, KS, in April, but we will need a donation of something to raffle off. If anyone is willing to donate an item or items, please let me, Steve Patton, Brenda Reau or Warren Wiltman know about it. You may also talk to Sue Hill or Barb Kline about it and they will pass that information to me.

The deadline for applying for a scholarship is March 15. Hopefully you are reading this before that date, if you plan to apply for this year. Applications must be postmarked by that date and they get sent to secretary Barb Kline.

*Sharon Mixdorf*

The Graybeals  
15 Bullfrog Rd  
Grantville, PA 17028  
717-469-2620

rabbitfarm@yahoo.com  
hidden-hollow-farm.tripod.com

Quality Dutch Rabbits

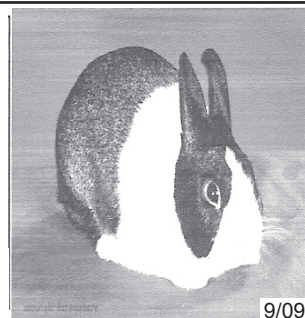

9/09



Anthony Campbell & Terisa Silbernagel  
enjoying a show in district 3

Autumn  
Dennistoun  
on stage at  
ARBA Convention  
in Louisville



You Can't Beat The Dutch





# Expiring Members

## December 2008 - March 2009

Mike Adams, OH	12/26/2008	Shari Fontana, KY	2/1/2009	Nadine Moore, PA	3/10/2009
Bjorn Ager-Hart, WI	2/17/2009	Amanda Freeman, CA	2/20/2009	Sherry Moore, PA	3/10/2009
Kerri Alaimo, CA	2/15/2009	Alyssa Fusco, CO	3/18/2009	W. Raymond Moore, PA	3/10/2009
Sarah Andrew, NY	2/1/2009	Annie Fusco, CO	3/18/2009	D. Tyson Mueller, IN	2/10/2009
Tom Ayers, MI	3/1/2009	Ken Fusco, CO	3/18/2009	Heather Mueller, IN	2/10/2009
Barbara Baird, CA	2/26/2009	Michael Fusco, CO	3/18/2009	Thomas Niemeyer, CA	2/20/2009
Briony Barnes, KS	1/26/2009	Sue Fusco, CO	3/18/2009	W H "Bill" O'Haver, OK	2/7/2009
Elizabeth Bell, CA	3/13/2009	Dick Gehr, IL	3/28/2009	Anna Paul, OH	3/22/2009
Jessica Bennett, CA	2/20/2009	Gabriella Germann, CA	2/20/2009	Carrie Paul, OH	3/22/2009
Bob Bergene, KS	3/26/2009	Gabie Gomez, CA	2/20/2009	Chris Paul, OH	3/22/2009
Charlene Bergene, KS	3/26/2009	Kelli Greene, OH	2/20/2009	Maddy Paul, OH	3/22/2009
Julie Bergene, KS	3/26/2009	Linna Greene, OH	2/20/2009	Molly Paul, OH	3/22/2009
Billy Bounds, MD	3/24/2009	Roy Greene, OH	2/20/2009	Kiana Peters, CA	2/20/2009
Kathy Bounds, MD	3/24/2009	Wendy Greene, OH	2/20/2009	Jim Podoll, WI	3/20/2009
Janet Bowers, MI	2/21/2009	Harold Griffel, MI	3/1/2009	Karen Podoll, WI	3/20/2009
Derek Branson, OH	12/10/2008	Michelle Griffel, MI	3/1/2009	Melanie Podoll, WI	3/20/2009
Laura Branson, OH	12/10/2008	John Grimm, IA	2/27/2009	Barb Przybylowicz, OH	2/15/2009
Scott Branson, OH	12/10/2008	Audrey Grisez, MD	1/10/2009	Bill Przybylowicz, OH	2/15/2009
Tyler Branson, OH	12/10/2008	Warren Guidry, LA	1/17/2009	Hilary P.-Hoak, OH	2/15/2009
Wes Bright, OH	12/14/2008	Kelly Hahn, MI	3/10/2009	Joe Ramey, IN	3/30/2009
Ron Burch, VA	2/10/2009	Robert Hahn, MI	3/10/2009	Alexandra Reau, MI	2/15/2009
Karen Campbell, KY	3/18/2009	Samantha Hahn, MI	3/10/2009	Brenda Reau, MI	2/15/2009
Donna Carpenter, MI	2/1/2009	Jaime Hale, WA	12/20/2008	Michelle Reeser, CA	2/20/2009
Henry Carpenter, MI	2/1/2009	Ben Haning, TX	2/10/2009	Casey Roberts, MD	2/20/2009
Amelia Chew, CO	12/27/2008	Shane Hansen, WI	2/18/2009	Renee Russ, PA	3/15/2009
John Chew, CO	12/27/2008	Jacob Harden, IA	3/20/2009	Ron Russ, PA	3/15/2009
Scott Chew, CO	12/27/2008	JoBeth Harden, IA	3/20/2009	Cindy Ryan, MS	1/5/2009
Beverly Cihan, MD	3/7/2009	Joseph Harden, IA	3/20/2009	Loretta Schmidgall, PA	3/18/2009
Brian Ciliska, Canada	1/31/2009	Steve Harden, IA	3/20/2009	Dan Schwandt, WI	3/23/2009
Colette Ciliska, Can	1/31/2009	Len Harold, OR	1/8/2009	Theresa Schwandt, WI	3/23/2009
Matthew Ciliska, Can	1/31/2009	Ahrabia Harper, MS	3/20/2009	Savannah Slaton, OH	2/10/2009
Ryan Ciliska, Canada	1/31/2009	Doug Harrah, IN	12/10/2008	Austin Smith, OH	3/24/2009
Doreen Clark, AR	3/3/2009	Lauren Huebner, WI	1/5/2009	Jean Smith, NY	3/22/2009
Emily Clark, WI	2/15/2009	Shannon Iseppon, WI	1/20/2009	Jim Smith, OH	3/24/2009
Janice Coffelt, WA	3/1/2009	Josh Johnson, SD	2/10/2009	Kaitlyn Smith, NY	3/22/2009
Russel Coffelt, WA	3/1/2009	Paul Jurgelonis, MA	3/1/2009	Harold Smith III, NY	3/22/2009
Jacob Coomer, IN	3/24/2009	Clinton Kafka, CA	3/28/2009	Harold Smith, Jr., NY	3/22/2009
Justin Coomer, IN	1/25/2009	Martin Kafka, CA	3/28/2009	Scott Sustersich, MD	3/7/2009
Mike D'Amico, OH	3/18/2009	Catherine Kofron, IA	2/12/2009	Shelly Thompson, OH	3/24/2009
Jimmie Daniel Sr, LA	1/1/2009	Chanae Kofron, IA	2/12/2009	Savanah Toscano, CA	2/20/2009
John Dawson, TX	1/1/2009	Susan Krauskopf, TX	1/1/2009	Hannah Turner, CA	3/1/2009
Tiffany Dills, WA	2/10/2009	Dana Lape, PA	3/1/2009	Joseph Turner, CA	3/1/2009
Vicki Dills, WA	1/22/2009	Dylan Lape, PA	3/1/2009	Rachel Turner, CA	3/1/2009
Emily Doonan, TX	2/20/2009	Lauren LeFever, GA	3/1/2009	William Turner, CA	3/1/2009
Carrie Douthit, MD	2/20/2009	Morgan Leka, IL	3/20/2009	Donald Van Hyfte, MN	3/8/2009
Colleen Dunmire, PA	3/28/2009	Stephanie Leka, IL	3/20/2009	Carol Vasko, OH	3/16/2009
Howard Dunmire, PA	3/28/2009	Chris Ludwick, OH	3/1/2009	Robert Vasko, OH	3/16/2009
Judith Duthu, LA	2/7/2009	Hannah Ludwick, OH	3/1/2009	Jessica Wade, CA	12/10/2008
Rachel Ehnis, MI	3/1/2009	Mary Ludwick, OH	3/1/2009	Debra Weaver, TX	12/11/2008
Kaitlynn Elliott, OH	3/1/2009	Tammy Ludwick, OH	3/1/2009	David Weber II, OH	2/10/2009
Carl Erbe, CA	12/10/2008	Jill Lybarger, MO	3/13/2009	Nancy Williamson, OH	3/25/2009
Mackenzie Everett, MI	3/1/2009	Lynne Mandile, MA	2/25/2009	Robert Williamson, OH	3/25/2009
Madison Everett, MI	3/1/2009	Aaron L Martin, PA	2/11/2009	Elizabeth Wiltshire, PA	3/1/2009
Reece Farness, CO	2/25/2009	Rosa Martinez, NM	12/10/2008	Sheila Wiltshire, PA	3/1/2009
Sandra Fawcett, MI	3/1/2009	Chris Matthys, IN	2/14/2009	Callie Wirght, CA	12/10/2008
Aubrie Fields, TX	1/20/2009	Megan Matthys, IN	2/14/2009	Brandon Woodward, OH	3/24/2009
Brady Fields, TX	1/20/2009	Paul Matthys, IN	2/14/2009		
Gary Fields, TX	1/20/2009	Katie Migliazzo, CA	3/1/2009		
Sue Fields, TX	1/20/2009	John Milroy, WI	2/4/2009		
Jesse Flaherty, PA	2/20/2009	Danette Moore, PA	3/10/2009		





## Welcome New Members !!!!

Name & State	Referred By	Name & State	Referred By
Bailey Colleen, NY		Snider Jeff, TX	
Fly Christopher, AL	ARBA	Snider Stacie, TX	
Fly Lori, AL	ARBA	Snider Charlie, TX	
Newell Lauren, KS		Snider Cheyenne, TX	
Westfahl Lana, KS	Bob Bergene	Falaschi Sonia, CA	
Cumming Sean, CA		Neff John T., FL	
Cumming Shelley, CA		Neff Julie, FL	
Cumming Maddelyn, CA		Buck Emily, CA	
Coyle Jonathan, NY		Petersen Don, GA	
Rowland Jim, FL		Brower Stan, KS	
Sheppard Ian, CA	Scott Williamson	Brower Gail, KS	
Mahony Ishmaela, CA	Scott Williamson	Garrison Beatrice, FL	
Cosma Emma, CA	Scott Williamson	Lloid Alyssa, LA	
Varnier Karah, CA	Scott Williamson	Tomisek Kathryn, TN	Josh Humphries
Merritt Mary, CA	Scott Williamson	Strout Jean, AR	

### ADRC Publicity Financial Report

Income and Expenses  
8/8/2008 Through 1/09/2009

#### INCOME

8/8/2008 Account Opened (Funded by Todd)	\$500.00
9/15 Check from ADRC (from old account)	\$1,740.18
10/31 Raffle proceeds (ARBA Convention)	\$601.00
10/31 Publicity Sales (ARBA Convention)	\$1,641.00
10/10 Membership % from ADRC	\$60.50
10/24 Membership % from ADRC	\$43.75
Web site sales	\$95.90
<b>Total Income</b>	<b><u>\$4,682.33</u></b>

#### EXPENSES

10/31 Reimbursement for Van Rental	\$130.00
Committee payment for Convention	\$200.00
Reimbursement of funds for account opening (Paid to Todd Uran)	\$500.00
ARBA booth rental (Paid to ADRC)	\$470.00
New items	\$425.34
Screen printing /embroidery	\$162.79
Display shelves for booth (Paid to Sue Hill)	\$50.00
<b>Total Expenses</b>	<b><u>\$1,938.13</u></b>
<b>INCOME LESS EXPENSES</b>	<b><u>\$2,744.20</u></b>
<b>Checking account as of 1/9/2009</b>	<b><u>\$2,744.20</u></b>

### Publicity Committee

by Todd Uran

Well with one year under our belts Dan and I have learned a lot about running the publicity department. Over all I think our first year went very well. You will see in the financial reports that we made a profit of around \$500 for the year thanks in large part to the convention raffle. I think as we fine tune things we should be able to increase that and the publicity department should become a completely self funded entity in the next year or so.

You will notice that there are only a few items in the online store. Because we do not have every item in every size and color it became very difficult to manage orders from the web site. In most cases people were not happy with the process because they thought they could order exactly what they wanted and we should have it. I have said it before we are not Wal-Mart. In order to keep cost down we buy most items when they are on sale and in limited numbers of each. This allows us to keep new items and to keep the cost down. When you add on embroidery or screening cost items can get pretty pricy pretty quickly. The other thing to keep in mind is that Dan and I both have full time jobs. We have had a couple of people call complaining that they sent an email order the day before and had not heard back. We get to the publicity stuff as quickly as we can but again we are not walmart.com so please keep that in mind when ordering items.

We are in the process of getting new items for NDS this year. We have listened to what you have told us and will have a wide range of sizes to choose from. Dan and I will not be going to California in the fall and we are currently looking for a west coast member to work with on getting the publicity items sent to so that our west coast members can have a chance to pick up some great new publicity items. If you are going to the convention and would be interested in helping out let us know.

*Todd & Dan*

You Can't Beat The Dutch



# History Committee

by Rick Billups

Did you ever wonder how the Sellers Class was started? How about who started it and when? I thought my first article would be one to answer this question. While making copies of the Dutch Reporters I uncovered the following information, let's follow the time line.

Minutes from the 1956 ARBA Convention in St. Paul, Minnesota - published in the July 1957 Dutch Reporter

New business - After some discussion, Mr. Shufflebotham introduced the idea of a "Selling Class" at the National Dutch Show. To be a no entry fee - all stock to be sold via auction, with a 25% of sales price going to the donor; class to be judged like regular class of Dutch.

Mr. Lowit moved that the ADRC originate a "Sellers Class" for the National Dutch Show, with a trophy given for the Best in this class, with stock to be sold, and 25% of sales price going to the donor. Supported by Mr. Bickley. Motion carried.

Rules to Govern "Sellers Class"- published in the August 1957 Dutch Reporter, written by J.C. Lewit

After a tremendous amount of correspondence with many interested parties in this "Sellers Class", we have come up with a set of rules, we believe, that are as good as we can make without having experience of several shows.

The following rules will be written in the Little Rock Convention catalog, and you will note to make it worthwhile, the Dutch Club has put up \$30.00 in cash from first to fifth place.

This class is another first for the American Dutch Rabbit Club, and I feel certain that it will be copied by other clubs as of time goes on. At last years Convention your Ways and Means Committee came up with many ideas how to increase the size of the Treasury in the Club, and we are most happy to know that the first idea of raising the dues passed by a small margin of votes. We realized that this would be close, because no one wants to pay out more money, but I didn't think this slight increase is going to hurt any of us, and will certainly do the Treasury a great deal of good. To those of you or voted against it, I don't blame you a bit, because as I just mentioned, nobody wants to pay out more money, but to those of you that voted for it, our Ways and Means Committee wants to thank you very much, because with your cooperation this is the only way that we can do the job that we were assigned.

Now we ask your cooperation on this "Sellers Class", and we as a committee will appreciate it very much if each of one you breeders that exhibit at the Convention will put up a few of your rabbits to be auctioned off in this "Sellers Class".

In addition to helping the Dutch Club Treasury, there will be many advantages to you as a breeder. You Can't Beat The Dutch

You will receive a great deal of publicity at the auction and later on in the publications. In addition to this, other breeders around the country will have a chance to get a hold of Convention quality stock, thereby giving additional publicity to your herd. Further there is a great possibility that new breeders will be brought into the Dutch Family by getting them started with good stock.

As a last request of your Ways and Means Committee, your cooperation in making this "Sellers Class" a big success will be more than appreciated by all of us. Be seeing you at Little Rock.

American Dutch Club Sellers Class Rules -

1) All entries in this class subject to sale to the highest bidder. Owner to receive 25% of the bid price, Dutch club to receive 75%.

2) No entry fee charged for this class. Rabbits must also be entered in Open competition, upon payment of regular entry fee.

3) Entries to be given to Breed Chairman. Entries accepted until judging time, which will be after completion of open classes.

4) All pedigrees to be turned into the Secretary prior to the time of Auction if possible. All pedigrees and cash specials guaranteed by the ADRC.

5) Senior Judge to judge all Bucks  
Junior Judge to judge all Does

Five to be placed in each class, final placement to be made by both judges working together. First place Buck to be compared to the first place Doe for First of "Sellers Class". Next Best Buck and Doe to be compared for second and so on until five have been placed.

6) Bids to be open to all during entire show. Bidding to be by written bid, giving coop number, ear number, name of bidder and amount of bid. All bids to be dropped into bid box provided by Show Secretary at Dutch Club Booth.

Minimum bid \$5.00

Bids will be closed just prior to judging

7) Auction and final sale will be held at the Annual Meeting of the American Dutch Rabbit Club. The Show Secretary shall determine the highest bid on each rabbit and so advise the auctioneer, bidding minimum \$5.00.

8) Any rules or regulations not provided for in the above to be decided upon by the ADRC Board.

Minutes from the 1957 ADRC Board Meeting held at the 1957 NDS in Oklahoma City, Oklahoma - published in the November 1957 Dutch Reporter

Good of the order: "Sellers Class" discussed by Mr. Shufflebotham, Mr. Dennis, Mr. Brown, Mr. Bickley and Mr. Logan.

A motion by Mr. Bickley that in future National Dutch Shows, sealed bids to be accepted from potential buyers of rabbits in Sellers Class, prior to time of auction start, bids and bidding to start at five dollars (\$5.00). Support by Tom Logan, carried.



Results of the first ADRC Sellers Class at the 1957 ARBA Convention in Little Rock Arkansas

Minutes from the 1958 ADRC Board Meeting held at the 1958 NDS in Wellington, Ohio - published in the 1958 Dutch Reporter

The question of the "Seller's Class" was brought up, and the question as to whether it was a profitable venture or not was raised. The Secretary reported that the income from this venture had been published in the November 1957 Dutch Reporter. The total amount received for the sale of this class at Little Rock had been a hundred and twenty-four dollars, and fifty cents. Mr. Shufflebotham wanted to know why such a profitable venture had not been included in the 1958 National Dutch Show. He was informed by National Dutch Show Secretary, Merle Emery, that inasmuch as no money had been authorized for such a class at this time, it was felt by the show committee that it would have to be left out of the present show.

Minutes from the 1958 ARBA Convention in Springfield, Illinois - published in the November 1958 Dutch Reporter

There was a discussion of the Seller's Class and it was brought out that this matter had been discussed in the board meeting, and that Mr. Lowit had been instructed to re-write the rules. There seemed to be considerable dissatisfaction by the membership in general with the pay-back of only 25% of the selling price to the donor. Several alternative plans were offered. It was felt that the plan was entirely too good a thing to discontinue, but that it did need some alterations. Mr. Lowit was instructed to re-work as per some of the suggestions. He stated that he would do so and send them for publication in the Dutch Reporter giving the membership an opportunity to vote in favor of one of the three alternative plans, 1) that the rabbits be donated outright, with the only return to be the prize money offered. 2) 25% paid to the donor and 75% being retained by the club (which has been the past practice) 3) 50% retained by the club and 50% paid to the donor.

Looks like credit goes to Mr. Shufflebotham for idea of the Seller's Class and Mr. Lowit for laying the foundation for our current Seller's Class.

*Rick*



ADRC Seller's Class - A "Win-Win" event

**BERGENE RABBITRY**  
**QUALITY DUTCH**



12/09

30165 West 154th Street  
Gardner, KS 66030

**(913) 856-7311**  
bergene@planetkc.com

Also:  
Florida Whites  
Holland Lops  
Dwarf Hotots

[www.bergenerabbitry.com](http://www.bergenerabbitry.com)



**NELSON BUNNY BARN**

Wes, Penny, Meghan, Hannah, Emily, Emerald, & Josh  
PO Box 156, Treynor, IA 51575

402-740-3061

[www.geocities.com/wnnpps/nelsonbunnybarn.html](http://www.geocities.com/wnnpps/nelsonbunnybarn.html)

9/09

**Lohrey's Dutch**

Specializing in Black & Tortoise

Jeff, Stephanie  
Nate & Sam



1695 Bell Road  
Hamilton, OH 45013  
(513) 738-4436

**EXPIRED**  
Please renew

[www.lohreysdutch.com](http://www.lohreysdutch.com)

9/08



**Clover Lane Dutch**

"Steel & Gray" since 1946

John C. (Jay) Imes ARBA Registrar ABA Judge

**EXPIRED**  
Please renew

12/08

19402 Green Mtn. St.  
Meadville, PA 16335 (814)337-5395



**Denny's Dutch**

Dennis K. McAtee, Sr.  
9933 32nd Street  
Oxford Jct., Iowa 52323  
Ph. 319-484-2377



3/09





If you have a question you wish to pose for either the "Ask the Judge" or "Ask the Breeder" columns, just e-mail or mail your question to me. These columns are an avenue where you can ask questions and advice from the professionals in our organization. For the judge's column, you may ask questions such as judging criteria, presentation on the show table, what it takes to become a judge, and proper etiquette as a few examples. For the breeder's column, questions can range from feeding, conditioning, breeding techniques, rabbit care, how to improve your herd, anything that people who have been breeding Dutch rabbits for many years might have suggestions on. If you would like to participate on the panels, just drop me an e-mail and I will add your name to our groups. The questions will be e-mailed and each participant has the option to answer or not. This is the chance to get a lot of viewpoints from across the country!

E-mail your questions to:

[odie@cablespeed.com](mailto:odie@cablespeed.com)

Mailing address is:

Julie Hume

1396 W Kinsel Highway

Charlotte, MI 48813

517-543-3358



## ASK THE JUDGE

*At the 2008 ARBA Convention, one of the judges commented on the ears of every rabbit. He discussed length, whether they had thin or well furred ears, and if the ears had good or poor carriage. Could you please define what is good and poor ear carriage?*

### From Kevin Hooper:

Good or poor ear carriage. In simplistic terms, good ear carriage matches what is called for in the standard, while poor ear carriage does not match! Ears should be carried upright, not leaning back, nor out to the sides while the rabbit is posing (note I did not say being posed - but that is another issue.) Ears that lean back usually do not have the substance.

Preferably, they should even touch each other when posing.

The ears should also be straight - having no bends in the ears. You might see the bend about half way up the ear.

Ears with good substance and straight may be carried in a "V" when the rabbit is active. I really prefer this look.

## ASK THE BREEDER

*What can you do to prevent sore hocks?*

### From Kevin Hooper:

Sore hock prevention in most breeds  down to the density of the fur on the rabbit. A thick, dense coat will mean the rabbit has thicker fur not only over the body, but also on the foot pads. Thicker foot pads means no sore hocks or rarely having to deal with them.

Short term, if I do get one with sore hocks, I just put a board in the pen for them to sit on, and that usually alleviates the problem. Long term, cull out animals with thin coats and thin foot pads

### From Dennis, Barb & Megan Kline:

Our rabbits have always been on wire bottom cages and we have never had sore hocks. We bred our rabbits to be a heavier boned animal.

### From Julie Hume:

We have not had a problem with sore hocks, but we do put a board about 8" by 5.5" in the cages for the rabbits to sit on. Some of the rabbits like to chew the wood, we just replace them when they get too narrow. The adult rabbits rarely make a mess on the boards, the babies usually do. When the board is messy, it is either power washed to clean or replaced with another board. We usually have a lot of spare wood around.

## Questions for the April/May/June issue.

We would like to see more suggestions, opinions, and views for our breeder's and judge's questions. Therefore, the questions for the upcoming issue are listed below. We welcome any of the members of the American Dutch Rabbit Club to submit an answer to the breeder's question and any judge to submit an answer to the judge's question. Entries must be postmarked by April 24<sup>th</sup> or e-mailed by April 28<sup>th</sup>.

Mail to:

Julie Hume

1396 W Kinsel Hwy

Charlotte MI 49913

e-mail: [odie@cablespeed.com](mailto:odie@cablespeed.com)

**Breeder's question:** *How do you feel about the proposed new varieties? In what ways do you feel the addition of these colors will help or detract from the breed?*

**Judge's question:** *What is the proper way to determine if a rabbit has a tied elbow?*



## Youth Representative

by Nate Graybeal, District 1

Hey guys, I am Nate Graybeal from District 1. As with most of the country we are deep in the grip of winter. But here in Pa. that means it is time for Farm Show. That is the same as most state's State Fair, except we have it inside in the middle of winter. It's fun because we have not seen our friends for several months and it's good to get out and show our rabbits and other project animals. There were almost 800 youth rabbits at the Farm Show this year, with about 90 of them being Dutch (you'll find the show report elsewhere). Dutch continue to be extremely popular here, especially in the youth division. I think the biggest reason for that is the neat kids that show Dutch. The more fun we have, the more kids seem to want to raise Dutch and be part of that fun.



I thought it would be fun for you if I interviewed some of the local youth breeders. Maybe by introducing some of them to you, you might want to come up and talk to us when you see us at shows. This time I was lucky enough to catch up with one of the young but very successful breeders in Pa, Elizabeth Wiltshire. She is a 13 year old who has been raising rabbits for the past 6 years. She raises Dutch and Mini Lops, but she says "the Dutch is the best breed". She started by getting a rabbit at the local SPCA, and now she has 84 rabbits total. She raises 5 of the varieties, Black, Blue, Chocolate, Gray and Steel. Her rabbits are kept in her family's garage. She also raises market hogs on a friend's farm. She also enjoys playing tennis, volleyball and being part of a 4-H club. She enjoys sewing and has a pet dog. But she enjoys showing her rabbits the most. "I like seeing my friends at the shows the most" she says, and she says that leaving her friends at the end of the day is the thing she hates the most.

Elizabeth, we enjoy seeing you too when you are at the shows. If you see Elizabeth at one of the shows (she hopes to get to Kansas this spring), stop and say Hi. You'll be glad you did.

Til next issue.....keep the fun flowing.....

*Nate.*



Elizabeth at Pennsylvania Farm Show

## Youth Representative

by Trevor Marquis, District 2



Hi everyone. It sure has been quite a winter here in Illinois. Hope you all are doing well with your rabbits and gearing up for NDS in Kansas. I haven't heard from anybody so I don't know about any show wins. Our show schedule just started today in Illinois since the first of the year. I am sure everyone is going to be glad to get out and start showing those rabbits after being cooped up.

When you go to the shows do you take a first aid kit with you? There have been several times when I have needed antibiotic ointment, clippers or something. It is a good idea to always try and carry some supplies with you. Here is a list of some items that I have found you might need:

- |                       |               |
|-----------------------|---------------|
| Antibiotic ointment   | Nail clippers |
| Wire cutters/pliers   | Spray bottles |
| Wash cloth            | Band Aids     |
| Anti-bacterial lotion | Baby wipes    |

I am sure there are many more items you can carry but these are just a few that I have in my basket. You can look online at [www.rabbitnutrition.com](http://www.rabbitnutrition.com) for a complete list. Hope you all have a great show season and I will be seeing you in Kansas.

Dutch Rule!

*Trevor*

## Youth Representative

by Autumn Dennistoun, District 3



Hey Everyone! Here in Western Washington youth Dutch show entry numbers are extremely down. At one of the last open shows, there were only 2 youth Dutch entered.

In October, I again had the pleasure of entering and competing at the A.R.B.A. national convention and this year the convention was held in lovely Louisville, Kentucky. Youth Dutch breeders from District 3 did very well in the youth events as Garret Todd of Yelm, WA placed 1<sup>st</sup> runner up in the Prince category and myself being crowned the A.R.B.A. Duchess. Good job to all who competed and thank you to everyone who helped with these fun events!

Hope to see you in San Diego!

*Autumn*

(Photo of Autumn on page 11)



## Reflections by John Graybeal

**J**ust finished a long cold day of outside chores. As often happens after days like today, I find myself deep in thought, sitting in my reclining chair. It comes to my mind "Why are you raising show rabbits." I hope this is something that each of us has thought about many times. Raising show rabbits generally is not a profitable business and it certain is hard work especially during winters like this. So, why raise rabbits, especially why raise fancy show rabbits? It's expensive, time consuming and has very little return on the dollar spent.

First, let me tell you have been raising show rabbits for almost 45 years. I started raising and showing rabbits when I was 6 years old. As I recall I got involved because it was something my family did, dad raised Rex and was a rabbit judge. So traveling to rabbit shows was just something we did. I never gave it another thought. But now, I am almost 51 years old, Dad has past on and I am responsible for my own family. So, why do I go through all this work and these expenses now?

I see a lot of people showing rabbits that seem to have an extremely competitive nature. It seems almost as if they "have to win at all costs". Is that why I show rabbits? I hope not, because we don't win that much. If it was all about wining, we would have had to quit a long time ago. I wonder what happens to those people that have to win at all costs, they seem to disappear after a few years. Did they really enjoy raising rabbits? I wonder.

I guess there are a few reasons why I enjoy raising rabbits. On reflecting deeply, I think the thing I enjoy the most is the life long friendships that I have developed through the rabbit hobby. I can honestly say, I have friends spread all around the country. I truly value those friendships. I recall the first time I had to travel to Rochester Mn on a business trip. I knew somebody that lived near there, so I called him one evening while I was away on the trip. I just wanted to chat. While that dear friend (Erik B.) actually invited me out to dinner and spent the evening entertaining me. He did not have to do that, but that's what a friend does. Erik, I'll never forget those dinners together. That is just one example. But, on a long cold winter night, reflecting on memories like that seem to warm the sole.

I think another reason I enjoy raising rabbits, is the life experiences that I can share with my children. Nate is the youngest, but all of the children have enjoyed the rabbit hobby. I reflect on the times we shared together as a family. I remember the time the boys and I decided to spend Thanksgiving weekend driving to the Ohio Dutch show (about 8 ½ hours one way). Nate, Zach and I made the trip and we planned on making it all in one day without staying over night. I remember getting part way home and being too sleepy to keep driving. Zach had his driver's license but had never been on these roads and had no idea where to go. Never-the-less,

Zach made up his mind to give it a try. With Nate as his co-pilot, I laid down in the back of the truck. The joy of this memory, is as I recall, was waking up 4 hours later, with Nate and Zach singing and joking as they were heading down the highway. We were almost home. What a neat bonding time for the two brothers.

Don't get me wrong, I enjoy the rabbits, the shows and I enjoy trying to reach that ultimate goal of raising a really good Dutch. But for me, I can honestly say it's more about the friendships and the memories than anything else. I hope it is that way for you too. If you have never reflected on why you raise rabbits, I would suggest you do it. You might just learn something about yourself.



## Kansas Dutch Rabbit Club

### 2009 Shows

Dutch Only Picnic Show  
May 30 - Gardner, KS

Sponsor of  
2009 National Dutch Show  
"Dutch In Hutch"  
April 24-26 - Hutchinson, KS

Dutch Specialty Show  
October 17 - Hutchinson, KS

### 2009 Officers

President  
Nancy Kennedy  
Vice President  
Briony Barnes  
Secretary  
Bob Bergene  
Treasurer  
Daryl Gardner

For more information  
please contact:

Bob Bergene  
30165 W 154th  
Gardner, KS 66030  
bergene@planetkc.com

Dues: \$5/individual - \$8/family



12/10





# 2009 National Dutch Show

**G**reetings from Kansas. Hope everyone has made their plans for the 2009 NDS.

The Kansas Dutch Rabbit Club has been busy finalizing plans for the show. And we look forward to seeing everyone.

If you haven't sponsored your special award there is still time. May miss the catalog but will still get named on the web site.

We have a special BBQ planned for Friday night starting at 5:00 until 7:00 unless the food runs out before in the Show room. The best part about this is that it is FREE to the exhibitors. Manna Pro is providing this for our great Dutch Breeders. So be sure and thank them for this special treat.

The Fun Class committee has come up with a couple of classes for all. They are the Future Champion Class - for any Dutch rabbit 4 months or younger - not being shown in the regular NDS. Best Hindquarters Class- May or may not be entered in regular show, must have Dutch markings, but may have marking faults or DQ's. Have also planned a Ladies Night Class. These contests all cost \$3.00 per entry and may be entered after you get to the show. Those rabbits not entered in the regular show will be housed in the Sale section without additional charge to you.

The Youth Royalty information will soon be available and will be in the catalog and on the web site. Catalogs are set to be sent out the first part of March.

Watch the web site for any updates or changes. Hope to see everyone in April in Kansas.

Nancy Kennedy  
KDRC President  
nancyk@kennedyrabbitry.com

## Hotels

### Holiday Inn Express Hotel & Suites

1601 Super Plaza  
Hutchinson, KS 67501  
Phone: (620) 669-5200 - Toll-free: (800) 465-4329  
Suites \$85 + tax - Single/Double \$80 + tax

### Microtel

1420 North Lorraine Street  
Hutchinson, KS 67501  
Phone: (620) 665-3700 - Toll-free: (888) 771-7171  
Until April 10, 2009  
Doubles \$65 + tax - Single \$60 + tax

### Grand Prairie Hotel & Convention Center

1400 N Lorraine St  
Hutchinson, KS 67501  
Phone: (620) 669-9311 - Toll-free: (866) KS-SPLASH

### Americas Best Value Inn

1315 East 11th Avenue  
Hutchinson, KS 67501  
Phone: (620) 662-6394 - Toll-free: (888) 315-2378

### Econo Lodge

15 West 4th  
Hutchinson, KS 67501  
Phone: (620) 663-1211 - Toll-free: (800) 553-2666

### The Sun Dome

11 Des Moines  
South Hutchinson, KS 67505  
Phone: (620) 663-4444 - Toll-free: (800) 530-5426

## Contact Information

### General Chairperson/Secretary

Nancy Kennedy  
620.394.2467  
nancyk@kennedyrabbitry.com

### Superintendents

Bob Bergene  
913.856.7311  
bergene@plantkc.com

Marvin Cole

785.256.2416  
markan4@att.net

### Youth Royalty

Char Bergene  
913.856.7311  
bergene@palntkc.com

### Catalog/Advertising

Nancy Kennedy  
620.394.2467  
nancyk@kennedyrabbitry.com

### Friday Night Fun Classes

Rick Lehmann



# Breeding Issues

By Kevin Hooper

Hope some of you are having better luck with your litters than I! I raised one out of my first eight litters once December hit, and have only been running about fifty percent survival since then. Seems the does will build a great nest, and then not set foot in it to feed the young. It is not due to them being first litter does or bad mothers as these are all proven does that have been good mothers in the past.

I resorted to enclosing two of my stalls on the east side of the barn. My rabbits are under a 159 year old bank barn. The west side is one long open area that is 14' x '56. Then there is a raised center area the same size. This is where they used to keep all of their feed and they would hay the stock from center of the barn. The east side has six stalls about 7 x 9" and one that is 14' x 14'. After having the issues with loosing that many litters in December, it got me thinking, what have I done that was the most successful in the past? That answer was having an enclosed heated nursery. That is what I used at our old place. It was heated to about 38 degrees, but there was no wind and the temperature was constant.

Then the dilemma of how to get an enclosure built in the few days before my next batch of does were due? I have the space for an enclosed nursery on the main floor of the barn. This would be just up the stairs from the bottom floor where the rabbits are (yes, the barn has a set of stairs!) This can be done, but there needs to be a bit if repair to that section of floor, and there is the cost of building and insulating a room.

So, I decided to go the shanty route. I bought six sheets of foam insulation and enclosed two of the stalls. Using the insulation in combination with some heavy tarps, I am able to keep each stall well above freezing with a few heat lamps. The lamps are only providing indirect heat to the nest boxes, but at least I have some live litters!

I recently won Best Opp Dutch at the fall Ohio State Dutch show. This is the same black buck who was Best Dutch at the '06 NDS, and Best opp at the '07 NDS. He never has been the most prolific breeding buck with a lower conception rate and small litters. I believe the largest litter I ever had out of him was five, with most being three or four.

I had not been able to get anything bred to him since last winter, even though I would breed and breed to him. So, I quit using him. I was talking to Scott Williamson in Louisville this fall, and Scott said I should do what they do to get their old boars in production again. He said since I had the bucks' sperm checked and there were sperm present, but they had no motility, he was still producing sperm, but something was killing them. He said it was probably a gram negative bacteria, and I should use Batril injected sub-q for three days. I did this. I then expected that even if it did work, I would have to flush out the bad sperm with a few breedings?

You Can't Beat The Dutch

I had two does I was holding to breed to him. I bred one doe to him two days apart, with the other doe bred on the off days. The first doe bred the first time, only three days after his last injection! She has a litter of five. The other doe did not conceive the first two times, but did breed two weeks later and has a litter with seven babies. Once I saw does were conceiving when bred to him, I started breeding others. I now have another litter of seven out of him, with other does bred.

I have had other bucks in the last few years which I could not get any litters from, and those were culled. Makes you wonder what could have been had they been given the Batril as well? I may start doing this on my bucks once a year? Sue Hill did caution that the site where the injection was made would have a reaction and a cyst may form. This did not happen for me.

So, if you have a buck which you can't seem to get any does bred to, try the three injections of Batril, sub q, three days straight!



## Winners Circle

A new feature on the ADRC website giving recognition to Dutch winners. Rules as follows:

- Owner must be a current member of ADRC
  - Rabbit is to have won a Best in Show, Best Group, Best 4 Class, or Best of Breed or Best Opposite Sex at either the ARBA Convention or ADRC Nationals
- Please send a photograph; it can be of just the rabbit, the owner, judge, and rabbit, or the owner, rabbit, and award. Also send the following information:
- Owner's name and city/state you reside in
  - Ear number of the rabbit (and name if the rabbit has one)
  - Name, location, and date of the show the award was won
  - Judge's name

You may e-mail the information at [odie@cablespeed.com](mailto:odie@cablespeed.com) or you may snail mail to:

Julie Hume  
1396 W Kinsel Hwy  
Charlotte MI 48813



In springtime, love is carried on the breeze. Watch out for flying passion or kisses whizzing by your head.

Emma Racine deFleur



## Chocolate Dutch Creating my own line

By Kevin Hooper

We have made great strides in improving our Dutch in the last couple of decades. I can say this is true for most colors. The one color which is lagging behind - the chocolates! There are still some good chocs, but not many. When there are not many that have the desirable traits we look for, it makes it hard to improve what we have. As a good friend of mine says, "garbage in, garbage out". The traits I look for in chocs is no different than what I look for in blacks, or any other color - bone, depth, color, coat and that nice thick ear and hide.

Sometime last year I wrote of what I was doing to improve my Chocolates. That process is on-going, but slow. Here is an update of what I'm trying.

I told you what I was looking for, but I have not been able to find that in any available chocs I have seen. So, I decided to use my old black herd buck. He has all of the desirable traits I want in my chocs, except for the gene to produce chocolate color. I have kept two black does from crosses of the black buck to my choc does. I would have had more, but I borrowed a choc buck I had sold a year earlier thinking maybe he would work. Well, back to using my blacks! The key to improving any color, is having the tools to use. I have only one choc buck of breeding age, and have not been able to get him to breed. So, black does carrying choc are only useful if you have a desirable choc buck to breed with! So, another choc buck has been lined up to borrow.

My choc does are being bred to the old herd buck and the '06 NDS winner. Out of these, I will get all blacks. Those blacks will then be either bred together, which will give me a 25% chance of getting chocs, or to a desirable choc I might discover. Any black bucks saved from these will be taken to my choc does, which will give me a 50% chance of choc babies.

The key to this is having the choc babies come out carrying the traits of the original blacks; thick, well furred ears, dark chocolate color, dark brown eyes, and very good structure, bone and flesh. Once these features can be transferred to my chocs, I will have what I believe the chocs should have, and it will be my own line of chocs.

I have been trying to recall the last time a choc has won at the ARBA Convention or the National Dutch Show. A choc won the ARBA Convention in 1977, and was Best Opp in 1983. . The only National Dutch show win I can recall is 1985 when Reggie and Kevin Shull won with a Choc Sr Buck! So, three wins in 30 years or so? There have been some which came close. Ricky Woods' buck in '06 and Ken Emersons' doe in '91. My goal is to win one of our big shows with a choc. Once a choc wins, more breeders will want chocs and that variety will surge like our grays have done in the last ten to fifteen years. Then, if we can improve the quality of the chocs, our breed will be that much stonger!

## The other side of .... Skin color

by Troy Ihrke

Is a flesh spot/freckle a spot? That seems to be the golden question. We need to examine in detail both sides before making a decision. No matter which side you are on, you need to remember that we are here to promote healthy quality rabbits every way possible. Even if that means that you might not like it. I personally argue for the backyard breeders because that is where I began my rabbit habit. So, let's start by reviewing the facts:

- Spots, how does the Standard of Perfection (SoP) define it? On page 26 it says, "Foreign colored spots in any animal. White spots in a colored animal. Colored spots in a white animal." Did you notice that it does NOT say, "colored spots on pink skin?" All this is all talking about is just fur, hair or wool. Basically just the very exterior of the rabbit.

- Skin color in the SoP, what page is that on? Please call me and tell me the page number because I can not find it. Color is defined from Tip TO the skin. Therefore, you could have any colored skin, like green, blue, yellow with purple poke-a-dots and its fine. You may be asking, why is this? I believe the "founding fathers" left skin color out on purpose. One reason could be that, you can not see all the skin unless you spend at least 30 minutes on one rabbit. A second reason could be that, freckles naturally occur. Thirdly, they can be found anywhere on a rabbit you just have to look.

- If you can not find skin color in the SoP how can they be foreign? I have no idea. Some say that freckles are foreign, just wondering how they reached that idea.

- Nature vs. nurture (environment)? Some people think that they are hereditary (nature). Did you know that skin cells will change in light? A skin cell can stay the same color, discolor like a freckle, turn red as in a burn, or even turn cancerous. Rabbits like all mammals do this. Look at people who develop freckles with increase light exposure. Cows with white/pink skin around the eyes are more likely to develop skin cancer. A pink pig left outside too long will turn to a red pig. So do you still think its nature? To me it sounds more like nurture, the surroundings or habitat it lives in.

- Big breeders vs. the small backyard breeders. Big breeders have enclosed buildings and are able to control the environment (light). The small backyard breeders use hutches, lean-to and pole barns, which are open to the light. Therefore, they are not able to control the environment (light). If it depends where you raise your rabbits





then how is that a fair DQ? Everyone should be on the same playing field, don't you think?

Your opinion might not have changed. You might now see the other side through. Judges, I hope you will see freckles as what they are now, "NOTHING!" For judges who DQ for freckles, I hope this article has opened your eyes. What you do on your table is up to you, but don't be surprised if an exhibitor protests. I am not advising anyone to protest, but protesting is the simplest form of "checks and balances" our club has. Until the SoP defines the entire skin color of an animal how can you DQ for it.

Thanks for your time



## Flying with rabbits

by Troy Ihrke

With the ARBA convention being in California this year, Dutch breeders on the West Coast are excited about being able to drive to convention. Most times West Coast breeders have to fly to NDS and ARBA conventions. For us, it has become second nature, but for breeders in the Mid West who have never flown with rabbits before it is a scary thought. It is not as difficult as you may think. I wanted to write this article to encourage everyone to come out to California for convention.

There are two ways that you can fly with your rabbits. Rabbits can be flown as excess baggage or can be shipped cargo. Both ways puts your rabbits in a pressurized area. When shipping cargo it is charged by the pound not how many rabbits or carriers you have. The last time I tried to ship rabbits using United and the rabbits going as baggage they wanted to charge \$300 for two rabbits one way. Now with the airlines cutting back and charging more and more for everything, cargo is a better option. . So where do you start?

- Talk to someone who has flown before using cargo. Where did they fly out of and where to. Animals can only be put on large planes and normally those planes don't fly into smaller airports so you may have to go to a large airport to fly in & out of.

- Find an airline. This may be determined by where you are flying out and in to. Some airlines do not want to ship animals so they make the charges so high that you wouldn't be able to use them.

- Next you need to call and speak to the cargo department of the airline. Tell them that you want to fly show rabbits cargo and where you will be shipping from and to.

- For example if you were going to use Frontier Airlines flying out of Minnesota to San Diego, California for convention, you would have to ship out of Minneapolis/St. Paul, MN and fly into Los

Angeles, Ca. since Frontier only flies cargo in and out of Minneapolis/St. Paul in Minnesota and the closest to San Diego that they fly cargo is Los Angeles, California.

- Next you would find out what flights are available out of Minneapolis to Los Angeles. They will tell you when the rabbits will have to be dropped off and when they will arrive. It may not be the same flight you will take, which is ok. The rabbits will be kept in the cargo building until you arrive.

- The airline will tell you the price per pound and the minimum.

- Then ask what their cage requirements are. Most are standard.

- The rabbits need to be in well ventilated cages with a solid bottom and solid top. So a carrying cage with metal or plastic tray and a metal or peg board zip tied on top will do well.

- The rabbits need to be able to turn around and lay down.

- They must have feed and water. If you use water bottles they can not be taller than the cage and must be tightly secured to the cage. I recommend double zip tying them.

- Some airlines do not allow straw, hay or savings so you will have to use newspaper or puppy training pads in the tray.

- The rabbits need to have your information on the top of the cage and an envelope with their health certificates taped to the top of the cage.

- The last time we flew rabbits cargo on Frontier Airlines out of Minneapolis/St. Paul to San Francisco, we flew 8 adult Dutch in two four-hole carriers, cage clamped together and it cost \$110 one way.

The California Dutch Rabbit Club wants to invite everyone to come and enjoy convention this year. There is a possibility that with enough interest the members of the Cal Dutch Club could put a shuttle together to pick up rabbits and take them to the convention center. I would be more than happy to help any one interested in shipping their rabbits. Just let me know and I can walk you through the process. Jill Ihrke Westcoastrabbits@yahoo.com



Don't get hung up at the Airport  
Call Ahead to confirm reservations



## The Right Type Nest Box

by Bob Bergene

Over the years, Bergene Rabbitry has accumulated a lot of various types of nest boxes. Some were bought from rabbit equipment distributors while others were bought from rabbit breeders going out of business. We have MEDAL type nest boxes that have a removable bottom. The bottom is made of pegboard. The perforated bottom allows the nest to stay dry and the metal is very easy to clean after each kindling. However this box measures 19 inches long and 9 inches wide. For my Dutch, Holland Lops and Dwarf Hotots it works okay, but in some instances, because of the length of the box the litter can move around and become isolated. If the doe has the babies in the back of the box and they break out they can get scattered in the front or vice versa. Once scattered, they can become chilled and die.

In the summer time, when heat might become a factor for the babies in the nest box, we use a WIRE NEST BOX. It is made of 1/2 by 1 floor wire and has a pegboard floor placed on the bottom of the wire nest box. It measures 18 inches long and 10 inches wide. This box is utilized in the months of May thru September as in Kansas the temperatures and humidity increases, making it imperative to keep a good air movement in the nest to prevent the doe's litter from overheating. In the summer time, it is good to get the babies out of the nest box as soon as they are able and their little feet don't fall thru the floor wire. The box is taken out at 2 - 3 weeks. It is more sanitary for them to be on the clean floor wire than to be in the next box. The nest box can be a breeding place for bacteria in damp and humid conditions.

Now we describe the IDEAL NEST BOX. This is a nest box designed and built by L & L Johnson rabbitry. L & L was Les and Louise Johnson of Halstead, KS. Les and Louise both have passed away. When they went out of rabbits, I purchased their nest boxes. It is the best box I have ever used for kindling rabbits. When I have a doe, that I absolutely have to save the litter, then this is the box I use. It seems like this box is not too big or not too small and the doe has her litter right in the center of the nest box. The dimensions are such that the doe does not lounge around in the box when her litter is there. Some nest boxes can be too long, and then the doe will have the litter in the back and then she sits in the front which is not desirable. The IDEAL NEST BOX is built of solid inch boards that measure 15 inches long, 11.5 inches wide, and 11 inches high. In the front is a U shape cut to allow the doe in, but the bottom of the U is 6.5 inches from the floor, so that the babies do not accidentally jump out. For large breed rabbits, such as N.Z. White, Californian, Satins, American Chins and Champagnes you may want to use a larger size box to accommodate a 10 to 12 lb doe. If you have a

smaller breed in your Rabbitry, such as Dwarf Hotot or Netherland Dwarf, they would require a smaller box measuring about 10" X 7".

Nest box materials used at the Bergene Rabbitry are basically the same in the winter as in the summer, although more is used in the winter than in the summer. We use either baled hay or straw depending on what we have available. First I will put a handful of shavings in the bottom and then stuff the box with brome or prairie hay or straw. I work it in breaking any long pieces with my hand and then work some additional shavings amongst the hay. Finally, I punch a hole in the center with my fist to prepare the opening for the doe. This is all the material I put in the nest box, however I have heard that other breeders have successfully used shredded newspaper or fluffed up cotton balls to provide for lack of pulled fur from the doe.



<http://osdrc.tripod.com>

**HOSTS OF THE 2010 NATIONAL DUTCH SHOW  
APRIL 23-APRIL 25 IN WILMINGTON, OH**

#### OFFICERS:

President:	Todd Uran
Vice President:	Dennis Kline
Secretary/Treasurer:	Joan Simmons
Director:	Rick Billups
Director:	Allan Gerhart
Director:	Kevin Hooper
Director:	Phil Lape
Co Youth	
Representatives:	Becky Bogan & Adam McGinnis
Newsletter Editor:	Beth Oelker
Sweepstakes	Steve Wilch

For more information contact

Joan Simmons at 3000 US RT 62, Hillsboro, OH 45133

PH: 937/927-0089 or [jsimmons@advantagebank.com](mailto:jsimmons@advantagebank.com)

**EXPIRED**  
Please renew

12/08

## NOTICE:

Publicity Department personnel.

Todd Uran and Dan Monahan of Ohio are the new ADRC Publicity Co-Chairpersons

614-270-2426      [urantodd@aim.com](mailto:urantodd@aim.com)

Send all Publicity correspondence to them at:  
18600 Easton Rd  
Marysville, OH 43040



# Congratulations SDRFA members on your 2008 accomplishments!!

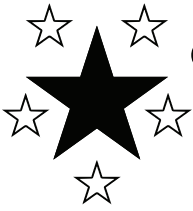

The Southwest Dutch Rabbit Fancier's Association had a fantastic 2008 year!! A very special thank you to all of our members for your hard work this past year in helping our club grow and flourish. The SDRFA doubled in size in 2008 and together, we managed to host 7 Open shows, 7 youth shows, hold a youth contest and even had a youth Dutch judging contest in March! Seems like a whirlwind of a year but my goodness, it was a lot of fun! We would love for you to join us at an upcoming show. Please check our website at [www.SDRFA.com](http://www.SDRFA.com) for show information and details.

## OPEN



**Carolyn Hidalgo & Ryan McClish**

Best in Show New Mexico State Fair 10/08 ; Reserve in Show 11/08 Littlefield, TX  
24 Best of Breeds ; 21 Best Opposites  
Top 10 ADRC Sweepstakes & 1st Place SDRFA Sweepstakes



**Christina Frank**

10 Best of Breeds ; 7 Best Opposites  
Top 10 ADRC Sweepstakes  
2nd Place SDRFA Sweepstakes



**Lawrence Frank**

#3 SDRFA Sweepstakes

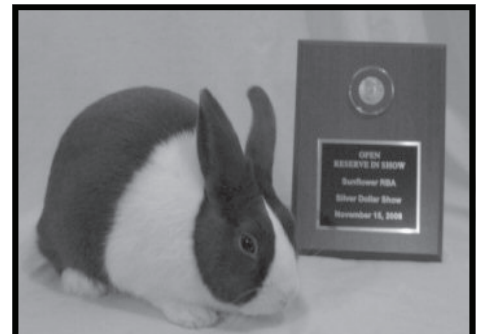

**Briony Barnes**

BOSV Blue 2008 ARBA Convention  
Best Sr. Black 2008 ARBA Convention  
RIS Sunflower Silver Dollar Show  
RIS Windy Plains RBA  
12 BOB & 10 BOS



**Vicki Mlady**

#4 SDRFA Overall Sweeps

### OPEN SDRFA 2008 FINAL SWEEPS

1. Carolyn Hidalgo/Ryan McClish
2. Christina Frank
3. Lawrence Frank
4. Vicki Mlady
5. Cynthia Frank
6. Briony Barnes
7. Alex McClish
8. Jim Hidalgo







**Lauren Nagy**

1 Best of Breed & 1 Best of Variety



**Brady & Aubrie Fields**

6 Best of Breeds : 1 Best in Show  
1st Place SDRFA Sweepstakes



**Hannah Straight**

1 Best of Breed & 1 Best of Variety  
3rd Place SDRFA Sweeps

H  
I  
D  
A  
L  
G  
O

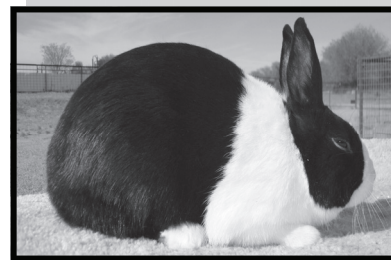

**Ciprianna Roybal**

Best Overall Fur &  
Best Display Triple Crown Show



**Alex McClish**

4th Place SDRFA Sweeps



**Brandon Hidalgo**

4 Best of Breeds  
2nd Place SDRFA Sweepstakes

**YOUTH SDRFA  
2008 FINAL SWEEPS**

1. Brady & Aubrie Fields
2. Brandon Hidalgo
3. Hannah Straight
4. Alex McClish
5. Ciprianna Roybal
6. Brady Aurther
7. Lauren Nagey
8. Autumn Reynolds

**2008 YOUTH CONTEST WINNERS**

JUDGING CONTEST: Aubrie Fields

BREED ID: Ryan McClish

WRITTEN EXAM: Ryan McClish

**2009 OFFICERS:**

President: Christina Frank  
Vice President: Taumi Tidey  
Secretary: Carolyn Hidalgo  
Treasurer: Sue Fields  
Director: Vicki Mlady  
Director: Gary Fields



**FOR A MEMBERSHIP APPLICATION  
OR MORE INFORMATION:**

Carolyn Hidalgo  
SDRFA Secretary  
Box 885  
Peralta, NM 87042  
Email: [hidalgovp@aol.com](mailto:hidalgovp@aol.com)

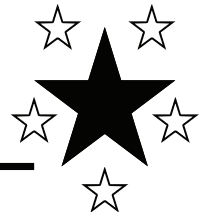

## Sycamore Rabbitry

Black, Blue and Gray Dutch

Kristy Hume  
1396 W Kinsel  
Charlotte, MI 48813  
(517)543-3358  
odie@cablespeed.com

**EXPIRED**  
Please renew



Check out our website!

9/08

[www.sycamorerabbitry.com](http://www.sycamorerabbitry.com)

## Drew's Fur Babies

Home to Dutch Rabbits

Black, Blue, Chocolate, Gray, Steel, Tortoise

### Patton Family

Steve, Sherry, Cory, Drew, Zoe, & Levi

9315 Blanchard Latex Rd

Mooringsport, LA 71060

Phone: (318) 309-2335 email: [slp4rabbits@yahoo.com](mailto:slp4rabbits@yahoo.com)

[www.drewsfurbabies.angelcities.com](http://www.drewsfurbabies.angelcities.com)

6/09

6/09

## C. J. KUNICK RABBITRY

ENGLISH SPOTS • HOLLAND LOPS • NEW ZEALAND WHITES

6 Varieties of DUTCH "Our Specialty" ~ "Quality Rabbits at Our Place!"



Ask for Sale or Case

39074 Kunick Road • Centerville, PA 16404

(814) 694-2571 • (814) 439-1753 • E-mail: [ckunick\\_1@yahoo.com](mailto:ckunick_1@yahoo.com)



# Leaping Lizards!

We are taking over the Southwest!

Don't miss out! Join the Southwest Dutch  
Rabbit Fancier's Association in 2009!

[www.SDRFA.com](http://www.SDRFA.com)



SHOWS \* YOUTH CONTESTS \* FUN





## From the Sweepstakes Chair

by Norma Hart

The 2008 sweepstake year is now history and we're off to a mighty good start with several clubs already having their 2009 ADRC sanctions in hand. If you are aware of a club that will be sanctioning with the ADRC and hasn't yet sent in their request and fees, you might want to remind them that sanction fees are now \$12.00 per open sanction and \$10.00 per youth. Knowing this in advance of sending out their request will help to avoid a delay in processing. Unfortunately, there are many clubs that are still using information from 'catalogs' long past, and in doing so, inaccurate fees are sent, they're sent to incorrect individuals, and more often than not, incorrect information then appears within their current show catalog under the specialty club information. If you, or anyone that you know, has anything at all to do with handling the sanction requests and catalog information for an upcoming show, please make every effort to obtain the correct information from every specialty club for catalog inclusion.

Sanction requests, accompanied by accurate fees, must arrive here with a postmark date prior to the actual show date in order to receive an ADRC sanction. We cannot issue sanctions for any show that has already been held. If you're planning on attending a show and you're uncertain if they have an ADRC sanction, please don't hesitate to contact us here to ask. In the past, several have attended shows in good faith after having been assured that their breed was indeed sanctioned. Only after the fact were they then aware that "oops", "we failed to get an ADRC sanction...sorry"! We try to list the upcoming shows in the Dutch Reporter that will occur in the coming months, however many times a sanction request is received after the DR has been mailed, that will occur prior to the next one being issued. It takes very little to check to see if a club has already been issued an ADRC sanction, so by all means, email us here to double check at: [normahart1@cbcast.com](mailto:normahart1@cbcast.com)

I believe that I touched on this subject within the last issue of the DR, but this is something that can always use repeating. Members, this is a brand new sweepstake year so please remember that you must always exhibit under the same name at each show in order to receive credit for points earned. Points cannot be combined, so in order to have your points continue to accumulate from each ADRC sanctioned show that you exhibited at, you MUST always enter the same way. Also, points that are earned in the youth division remain in youth, while points earned in the open division remain in open. A youth showing in both will have their points earned credited within the division they were earned in. Once again, if you have any questions regarding the sweepstakes, please feel free to ask.

We are currently working very hard to ensure that we are able to include all of the shows sanctioned last year in the 2008 sweepstake year, and hope to

have a final standings available for the membership very soon. When this appears, you will definitely be given ample time to question any differences you feel there may be. At this time, there are less than 70 shows that have not yet been received from the 2008 Sweepstakes year.

The standings appearing on the following pages are for the 2008 Sweepstakes Year. As stated, there are still some shows outstanding, and we will accept show reports until March 15 to be included. After March 15, the Sweepstakes will be FINAL and no modifications made after that time.

Good luck to everyone at the 2009 NDS!! Our Kansas members are one "MIGHTY FINE" group of Dutch breeders who will undoubtedly do their utmost to ensure that each in attendance has the best time ever at this once a year event.



Till next time, may your nest boxes be filled with the best upcoming Dutch bunnies ever!

*Norma -*



### Winners Circle

A new feature on the ADRC website giving recognition to Dutch winners. Rules as follows:

- Owner must be a current member of ADRC
- Rabbit is to have won a Best in Show, Best Group, Best 4 Class, or Best of Breed or Best Opposite Sex at either the ARBA Convention or ADRC Nationals
- Please send a photograph; it can be of just the rabbit, the owner, judge, and rabbit, or the owner, rabbit, and award. Also send the following information:
  - Owner's name and city/state you reside in
  - Ear number of the rabbit (and name if the rabbit has one)
  - Name, location, and date of the show the award was won
  - Judge's name

You may e-mail the information at [odie@cablespeed.com](mailto:odie@cablespeed.com) or you may snail mail to:

Julie Hume  
1396 W Kinsel Hwy  
Charlotte MI 48813





# DR Editor Report

by Dick Gehr

Wow....another DR already !!!

Seems we just put one to bed, and it is time to start another. This DR is being printed by a different company than the past few issues have been. In an attempt to try saving a few dollars AND also having a few additional options for color when it comes to the NDS and Convention issues, Norma and I did some searching. The quality of this DR will have an effect on whether we will continue with this new printer. Hopefully, the quality is what we have been accustomed to, as we are getting a bit better price on the printing end and as mentioned, when it comes to the NDS and ARBA Convention issues we would have an option of using more color for the cover and also on a couple of the inside pages. That would be great!!

I would like to mention that Rick Lehmann was the first Director to send his article to me for this issue. I only mention that because.....I'm not really sure...

In the past, Rick has had an issue sending his materials to my current email address, thus some of his input has not appeared. I apologize for the absence of some of Rick's stuff, because if I had kept my old email, he would have always been on time. We are all on the same page now, so from now on if he has something missing from the DR, it is because he has fallen asleep!

This issue contains the ADRC membership list. PLEASE look over the list to insure your information is current, and if not contact Barb Kline with any modifications, address changes, etc. that you may have. Also, PLEASE check your membership expiration date. If you are not current, PLEASE send a renewal to Barb ASAP.

Remember, the computer program we are now using for the Sweepstakes will reject anyone from receiving points that has allowed their membership to lapse over 60 days, and if that happens, ALL points that you have accumulated for the Sweepstakes Year up to that point will be LOST.

Unfortunately, that happened to a few people for the 2008 Sweepstakes year, thus they finished with quite a few points less than they would have had. If you have any question about your membership status, please contact Barb. If you have any questions regarding your Sweepstakes points, contact myself or Norma Hart (normahart1@cbcast.com)

When glancing through the DR, please take note of the little "fillers" that are located throughout. Some of them are simply just that "fillers", however some of them have importance and should be looked over carefully. The "important" things I try to highlight by using a border of some kind, so please be sure to read all of the little "ditties" throughout the magazine also.

Mention has been made that in some of the DR's there are pages of show reports, while in others the show reports may not appear. It certainly isn't that I get lazy and do not want to put the show results in some issues, but it is rather a matter of logistics.

The DR is put together in page multiples of 8. (8 pages is called a "signature"). Like the last issue had 64 pages, which is 8 signatures. If I end up with say 7 signatures (56 pages) plus 2 odd pages, then it becomes necessary to either drop the 2 odd pages, or add an additional 6 pages of "something" to complete the full "signature". This is where I will use "filler" articles (if I have any on hand), or I try to use show reports when possible.

The number of pages that could be dedicated to exclusively "show reports" through the year would total somewhere in the area of 60, which breaks down to about 15 per issue of the DR (nearly 2 signatures). Considering the cost of printing, the show reports have only been used whenever the issue was of a smaller size, or as stated above, a number of "filler" pages is available for use. I would suggest if you have any questions or concerns regarding the printing of the ADRC show reports you contact one of the Officers or Directors of the club and make your opinions known. Any input from the membership is certainly considered when deciding the future of club activities and policies.

In view of the above, articles, pictures, informative quips accompanied by pictures, etc. are always welcome. We simply pile them all into a "Miscellaneous Fillers" folder, and they are used whenever possible. So...if you have that picture of a Best In Show, a special win, a picture from a show you have attended, etc. by all means send them on to us.

To reiterate on submitting pictures.....

If you use a digital camera and send a picture as an email attachment, or on a CD via conventional mail, best results are obtained if taken with AT LEAST a 3 megapixel camera. A 2 megapixel camera will work if used in a "high resolution" or "portrait" mode. A good rule of thumb is that if you have a photo editing program, open up the picture in the program and check the image size. The resolution of the picture needs to be at least 200, or can be made 200 or above by reducing the actual size (in inches or pixels) of the picture. The best thing to do is simply send us the picture, and we will let you know immediately whether it will print at a desirable quality.

With Spring we see the shows picking up throughout the country. Remember, you are welcome to send in some pictures taken at shows, in your rabbitry, etc. for our "fillers" and archives. You might just see one of your pics in a future issue.

*Dick Gehr*



\*\* Please check your ad expiration dates, and renew promptly to avoid omission. Please send all ads and ad payments directly to the ADRC Secretary ASAP. Thank You



## OPEN Quality Contest Points

1	CA	Scott Williamson	5,136
2	NM	Carolyn Hidalgo & Ryan McClish	4,180
3	OH	Dennis, Barb & Megan Kline	3,711
4	MI	Kristy Hume	3,576
5	OH	Kevin Hooper	2,726
6	MI	Michael Smith	2,461
7	WI	Dan & Theresa Schwandt	2,348
8	WA	Pete & Debra Nelsen	2,094
9	DE	Hero Wolters	2,075
10	WA	Hilary & Lisa Wittrock	2,050
11	NC	Fred & Kathy Mullinax	2,028
12	OH	Allan, Adrienne & Mac Gerhart	2,025
13	NM	Christina Frank	1,932
14	PA	Ron Russ	1,914
15	PA	John Imes	1,558
16	OR	Gene Knieling	1,549
17	IA	Eric & Sharon Mixdorf	1,446
18	MI	Herb Six	1,174
19	MA	Paul Jurgelonis	1,105
20	SD	James Rydell	927
21	WI	Valerie Worzella	901
22	WA	Jean Harris	879
23	LA	Lynn & Yvonne Hebert	856
24	PA	Aaron L Martin	847
25	TX	Kimberly Patrick	827

## YOUTH Quality Contest Points

1	CA	Eleanor Cumming	5,737
2	MD	Marissa Wells	5,261
3	MI	Mackenzie & Madison Everett	2,229
4	IA	Hannah Nelson	1,814
5	MI	Alexandra Reau	1,522
6	OH	Adam & Megan McGinnis	1,360
7	PA	Nathan Graybeal	1,295
8	WI	Matthew Gordon	1,276
9	NY	Harold Smith III	1,005
10	MD	Kevin Athey	801
11	MN	Steffi Woodfill	779
12	PA	Elizabeth Wiltshire	706
13	IN	Sarah Correll	663
14	MD	Lauren Dean	555
15	OH	Katherine Spellmire	546
16	IL	Morgan Leka	530
17	TX	Trevor Watson	528
18	NY	Caitlyn Hanlon	527
19	WI	Rachel Zimdars	523
20	PA	Dylan Lape	507
21	AR	Mystina Swaim	489
22	OH	Cole Simmons	479
23	OH	Nathan & Samuel Lohrey	431
24	IN	Ryan Raab	430
25	IL	Trevor Marquis	416

## OPEN Rabbit of the Year Points

1	CA	Scott Williamson	LOA	2,288
2	DE	Hero Wolters	AH02	2,020
3	OH	Kevin Hooper	KG12	1,906
4	NM	Carolyn Hidalgo & Ryan McClish	CR1	1,784
5	CA	Scott Williamson	OPR	1,565
6	OH	Dennis, Barb & Megan Kline	M586	1,383
7	NC	Fred & Kathy Mullinax	F41	1,156
8	OH	Allan, Adrienne & Mac Gerhart	A301	1,124
9	OH	Dennis, Barb & Megan Kline	M740	1,015
10	PA	Ron Russ	41TB	903
11	PA	John Imes	JS34	889
12	MI	Kristy Hume	SRN1	846
13	WA	Hilary & Lisa Wittrock	SPN	733
14	WA	Hilary & Lisa Wittrock	61TG	733
15	MI	Michael Smith	EM90	686
16	MI	Herb Six	S73	683
17	CT	Sharon Sartori	SR203	598
18	WA	Jean Harris	IHO	591
19	OH	Dennis, Barb & Megan Kline	M746	551
20	CA	Scott Williamson	ORG	549
21	MI	Michael Smith	EM30	516
22	WA	Pete & Debra Nelsen	8QW3	499
23	WI	Valerie Worzella	VWCC	496
24	MI	Kristy Hume	SRG8	482
25	TX	Kimberly Patrick	MOLLY	475

## YOUTH Rabbit of the Year Points

1	MD	Marissa Wells	MWAR	2,130
2	CA	Eleanor Cumming	CLIO	1,697
3	CA	Eleanor Cumming	GEM	812
4	MD	Marissa Wells	MWAT	792
5	MD	Kevin Athey	SG49	651
6	CA	Eleanor Cumming	SILKY	644
7	PA	Elizabeth Wiltshire	WDA1	588
8	MD	Marissa Wells	MW6	585
9	AR	Mystina Swaim	FW4	525
10	MI	Mackenzie & Madison Everett	M10	524
11	PA	Dylan Lape	K125	504
12	CA	Eleanor Cumming	USA	492
13	MD	Marissa Wells	MW9B	464
14	CA	Eleanor Cumming	LIBERTY	434
15	CA	Eleanor Cumming	HERO	421
16	MD	Marissa Wells	MWAD	418
17	WI	Matthew Gordon	2GG2	407
18	PA	Nathan Graybeal	6G9C	394
19	IN	Sarah Correll	MIA	383
20	MI	Mackenzie & Madison Everett	M14	372
21	NY	Harold Smith III	HSC17	349
22	PA	Nathan Graybeal	7G0H	346
23	NY	Harold Smith III	HSV1	336
24	CA	Eleanor Cumming	DOC	335
25	MD	Marissa Wells	F23	323



## YOUTH TOTAL POINTS

1	CA	Eleanor Cumming	26,963	65
2	MD	Marissa Wells	22,867	28
3	MD	Kevin Athey	12,144	26
4	IA	Hannah Nelson	12,000	23
5	MI	Mackenzie & Madison Everett	11,492	27
6	MI	Alexandra Reau	10,231	21
7	NY	Harold Smith III	8,630	26
8	WI	Matthew Gordon	7,203	31
9	OH	Adam & Megan McGinnis	6,807	18
10	PA	Nathan Graybeal	6,542	11
11	MD	Lauren Dean	5,862	28
12	OH	Quinn & Peyton Evans	5,340	22
13	CT	Bethany Brown	4,819	31
14	IL	Trevor Marquis	4,188	16
15	MO	Emily Borgmann	3,593	6
16	MI	Samantha & Allison Bellairs	3,543	21
17	MN	Steffi Woodfill	3,477	14
18	OH	Nathan & Samuel Lohrey	3,404	8
19	WI	Rachel Zimdars	3,397	17
20	PA	Elizabeth Wiltshire	3,259	23
21	WI	Brandon Moe	3,088	24
22	IN	Zac & Zayne Hunter	2,738	19
23	IN	Sarah Correll	2,690	12
24	OH	Cole Simmons	2,616	15
25	IL	Morgan Leka	2,558	22
26	TX	Trevor Watson	2,477	15
27	MI	Michelle Meijer	2,314	21
28	IN	Jamie McBride	2,186	16
29	WI	Shane Hansen	2,144	13
30	TX	Brady & Aubrie Fields	1,930	19
31	CA	Corie Falaschi	1,859	32
32	AR	Mystina Swaim	1,854	13
33	PA	Dylan Lape	1,847	15
34	IN	Caitlynn Strobel	1,815	15
35	CA	Kerri Alaimo	1,789	12
36	OH	Austin Smith	1,744	9
37	LA	Cory Patton	1,560	10
38	NY	Vanessa Brey	1,546	13
39	IL	Haley Craig	1,442	19
40	WI	Katherine Leverich	1,390	5
41	IN	Ryan Raab	1,265	15
42	IL	Austin Aaron Smith	1,204	24
43	IN	Lea Mills	1,191	9
44	CA	Clinton Kafka	1,137	9
45	MO	Jeff & Kimberly Deutsch	1,006	5
46	MO	Kimberly Deutsch	979	5
47	WI	Justin Cimaroli	908	9
48	OK	Natalie Hines	877	6
49	WI	Jacalynn Gumz	877	7
50	PA	Daulton Lape	847	14

## YOUTH - Black Points

1	CA	Eleanor Cumming	13,092	65
2	MD	Marissa Wells	10,789	28
3	MI	Alexandra Reau	5,135	21
4	CT	Bethany Brown	4,263	31
5	MI	Mackenzie & Madison Everett	3,840	27
6	IA	Hannah Nelson	3,825	23
7	WI	Matthew Gordon	3,814	31
8	NY	Harold Smith III	2,348	26
9	MN	Steffi Woodfill	1,800	14
10	MO	Emily Borgmann	1,669	6
11	OH	Adam & Megan McGinnis	1,620	18
12	OH	Cole Simmons	1,481	15
13	IL	Morgan Leka	1,472	22
14	OH	Quinn & Peyton Evans	1,448	22
15	PA	Nathan Graybeal	1,182	11
16	IL	Trevor Marquis	1,163	16
17	OH	Austin Smith	1,118	10
18	OH	Nathan & Samuel Lohrey	1,005	8
19	TX	Trevor Watson	971	15
20	IL	Austin Aaron Smith	966	24
21	TX	Brady & Aubrie Fields	933	19
22	WI	Shane Hansen	904	13
23	CA	Kerri Alaimo	699	12
24	PA	Elizabeth Wiltshire	667	23
25	MO	Amber Engelbrecht	639	7

## YOUTH - Blue Points

1	CA	Eleanor Cumming	8,842	65
2	MI	Mackenzie & Madison Everett	4,007	27
3	IA	Hannah Nelson	3,329	23
4	MD	Marissa Wells	2,806	28
5	PA	Nathan Graybeal	2,490	11
6	MI	Alexandra Reau	1,820	21
7	PA	Elizabeth Wiltshire	1,739	23
8	MI	Samantha & Allison Bellairs	1,669	22
9	WI	Matthew Gordon	1,417	31
10	IL	Trevor Marquis	1,378	16
11	CA	Corie Falaschi	1,196	32
12	NY	Harold Smith III	1,190	26
13	OH	Adam & Megan McGinnis	1,046	18
14	MO	Emily Borgmann	857	6
15	IN	Ryan Raab	801	15
16	AR	Mystina Swaim	797	13
17	OH	Quinn & Peyton Evans	768	22
18	IL	Morgan Leka	653	22
19	CA	Taylor Marie Wade	644	23
20	MN	Steffi Woodfill	613	14
21	WI	Brandon Moe	612	24
22	NE	Matt Schroeder	496	4
23	IN	Caitlynn Strobel	436	15
24	LA	Drew Patton	400	9
25	PA	Sherry Moore	396	7





### YOUTH - Chocolate Points

1	MD	Kevin Athey	12,451	26
2	IA	Hannah Nelson	4,867	23
3	CA	Eleanor Cumming	2,769	65
4	MI	Michelle Meijer	2,312	21
5	NY	Harold Smith III	2,186	26
6	IN	Zac & Zayne Hunter	1,511	19
7	MI	Samantha & Allison Bellairs	1,495	22
8	WI	Matthew Gordon	1,486	31
9	IN	Jamie McBride	1,280	16
10	CA	Kerri Alaimo	1,090	12
11	OH	Cole Simmons	964	15
12	IN	Sarah Correll	718	12
13	OH	Quinn & Peyton Evans	632	22
14	TX	Brady & Aubrie Fields	615	19
15	PA	W. Raymond Moore	536	7
16	PA	Elizabeth Wiltshire	525	23
17	WI	Rachel Zimdars	517	17
18	WI	Brandon Moe	506	24
19	MD	Marissa Wells	480	28
20	IA	Emily Nelson	417	11
21	FL	Christopher Russ	340	4
22	AR	Mystina Swaim	288	13
23	WI	Justin Cimaroli	262	9
24	NM	Brandon Hidalgo	257	17
25	AZ	McKenna Carmichael	247	6

### YOUTH - Steel Points

1	PA	Dylan Lape	1,729	15
2	MI	Mackenzie & Madison Everett	1,710	27
3	MD	Marissa Wells	1,702	28
4	MD	Lauren Dean	1,575	28
5	WI	Katherine Leverich	1,150	5
6	OH	Quinn & Peyton Evans	845	22
7	LA	Cory Patton	819	10
8	MI	Alexandra Reau	718	21
9	IL	Trevor Marquis	654	16
10	MO	Emily Borgmann	593	6
11	PA	Nathan Graybeal	587	11
12	CT	Bethany Brown	532	31
13	CA	Eleanor Cumming	516	65
14	TX	Trevor Watson	479	15
15	WI	Brandon Moe	402	24
16	IL	Morgan Leka	352	22
17	IN	Lea Mills	294	9
18	IL	Haley Craig	267	19
19	AR	Mystina Swaim	262	13
20	OH	Adam & Megan McGinnis	258	18
21	WI	Victoria Voigt	256	7
22	CA	Spencer Downey	250	18
23	MA	Anthony Mandile	236	8
24	CA	Clinton Kafka	186	9
25	IN	Sarah Correll	153	12

### YOUTH - Gray Points

1	MD	Marissa Wells	4,438	28
2	MD	Lauren Dean	4,204	28
3	OH	Adam & Megan McGinnis	3,883	18
4	MI	Alexandra Reau	1,800	21
5	MI	Mackenzie & Madison Everett	1,533	27
6	NY	Harold Smith III	1,402	26
7	IN	Sarah Correll	1,395	12
8	IL	Haley Craig	1,108	19
9	WI	Rachel Zimdars	1,067	17
10	WI	Brandon Moe	984	24
11	PA	Daulton Lape	839	14
12	OH	Quinn & Peyton Evans	771	22
13	NY	Vanessa Brey	664	13
14	CA	Eleanor Cumming	627	65
15	MO	Emily Borgmann	573	6
16	WI	Shane Hansen	541	13
17	MN	Steffi Woodfill	490	14
18	PA	Elizabeth Wiltshire	360	23
19	TX	Trevor Watson	332	15
20	CA	Clinton Kafka	306	9
21	PA	Nathan Graybeal	300	11
22	IN	Lea Mills	299	9
23	LA	Cory Patton	268	10
24	NY	Kaitlyn Smith	243	15
25	AZ	McKenna Carmichael	232	6

### YOUTH - Tortoise Points

1	MD	Marissa Wells	2,888	28
2	PA	Nathan Graybeal	2,512	11
3	OH	Nathan & Samuel Lohrey	2,399	8
4	WI	Rachel Zimdars	1,813	17
5	NY	Harold Smith III	1,463	26
6	IN	Zac & Zayne Hunter	1,227	19
7	CA	Eleanor Cumming	1,117	65
8	OH	Quinn & Peyton Evans	876	22
9	IN	Caitlynn Strobel	836	15
10	IL	Trevor Marquis	833	16
11	MI	Alexandra Reau	721	21
12	OH	Austin Smith	602	9
13	WI	Shane Hansen	517	13
14	WI	Matthew Gordon	486	31
15	MN	Steffi Woodfill	448	14
16	TX	Trevor Watson	448	15
17	IN	Jamie McBride	422	16
18	AR	Mystina Swaim	392	13
19	OH	Alexa Demland	359	4
20	NY	Payten DeWolf	327	3
21	MD	Scott Sustersich	303	3
22	LA	Zoe Patton	278	10
23	CA	Elizabeth Hicks	220	9
24	OH	Rachel Billups	218	2
25	LA	Levi Patton	194	7



## OPEN TOTAL POINTS

1	NM	Carolyn Hidalgo & Ryan McClish	23,181	32
2	OH	Dennis, Barb & Megan Kline	22,538	27
3	WI	Dan & Theresa Schwandt	22,218	29
4	MI	Kristy Hume	21,095	45
5	CA	Scott Williamson	18,510	72
6	WA	Pete & Debra Nelsen	15,947	23
7	OH	Allan, Adrienne & Mac Gerhart	15,290	27
8	NM	Christina Frank	15,165	24
9	OH	Kevin Hooper	14,590	11
10	PA	Ron Russ	13,696	17
11	NC	Fred & Kathy Mullinax	12,578	17
12	MI	Michael Smith	12,245	32
13	OH	Phil, Sara, Cody & Dan Lape	10,251	20
14	PA	John Imes	9,932	21
15	IA	Eric & Sharon Mixdorf	9,575	23
16	OH	Todd Uran	8,078	19
17	WA	Hilary & Lisa Wittrock	8,039	29
18	OH	Terri & Katie Bickelhaupt	7,296	29
19	MI	Herb Six	7,064	30
20	CA	Jim & Fran Schettler	7,022	28
21	SD	James Rydell	6,768	18
22	PA	Aaron L Martin	6,697	18
23	OH	Suzanne Wilch	6,651	32
24	MA	Paul Jurgelonis	6,424	44
25	WI	Valerie Worzella	6,130	11
26	MI	Carlene Bell	6,100	28
27	OR	Gene Knieling	5,874	16
28	MI	Janet Bowers	5,863	26
29	KS	Bob Bergene	5,853	23
30	LA	Lynn & Yvonne Hebert	5,668	17
31	MD	Billy Bounds	5,564	15
32	WA	Jean Harris	5,467	29
33	WV	Penn & Sue Peters	4,973	18
34	OH	Shelly Thompson	4,815	25
35	MN	Tiffany Wayne	4,745	15
36	OR	Matt Gholden & Jill Pfaff	4,668	30
37	SD	Steve Blythe & Rita Stelzer	4,393	13
38	TX	Kimberly Patrick	4,352	15
39	MI	Charles Sayles	4,176	20
40	WA	Sarah Cleavenger	4,060	26
41	VA	Ricky Wood	3,994	7
42	WA	Lloyd D Gregg	3,738	12
43	DE	Hero Wolters	3,685	8
44	OH	Beth Oelker	3,538	26
45	WI	Warren Wiltman	3,497	5
46	TX	Karen Clark & Virginia Valentino	3,478	23
47	KS	Richard Lehmann	3,448	13
48	AL	Tim Wiley	3,210	19
49	MA	Vincent Consiglio	3,172	37
50	IN	Kelli Slack	3,134	14

## OPEN - Black Points

1	NM	Carolyn Hidalgo & Ryan McClish	14,507	32
2	CA	Scott Williamson	11,773	72
3	OH	Allan, Adrienne & Mac Gerhart	9,305	27
4	NM	Christina Frank	8,391	24
5	MI	Kristy Hume	6,702	45
6	PA	Ron Russ	6,055	17
7	WI	Dan & Theresa Schwandt	5,805	29
8	MI	Michael Smith	5,402	32
9	NC	Fred & Kathy Mullinax	4,988	17
10	OH	Phil, Sara, Cody & Dan Lape	4,182	20
11	WA	Pete & Debra Nelsen	3,917	23
12	OH	Dennis, Barb & Megan Kline	3,797	27
13	OH	Kevin Hooper	3,600	11
14	WI	Valerie Worzella	3,344	11
15	OH	Terri & Katie Bickelhaupt	3,310	29
16	SD	James Rydell	3,159	18
17	IA	Eric & Sharon Mixdorf	2,782	23
18	MI	Herb Six	2,573	30
19	PA	Aaron L Martin	2,384	18
20	WV	Penn & Sue Peters	2,320	18
21	WA	Hilary & Lisa Wittrock	2,216	29
22	WA	Jean Harris	2,145	29
23	AL	Tim Wiley	2,113	19
24	WI	Darrell, Karen & Tony Gates	2,103	17
25	WA	Lloyd D Gregg	2,017	12

## OPEN - Blue Points

1	MI	Kristy Hume	6,542	45
2	WA	Pete & Debra Nelsen	6,255	23
3	CA	Scott Williamson	4,277	72
4	OH	Dennis, Barb & Megan Kline	3,648	27
5	NM	Christina Frank	3,240	24
6	PA	Aaron L Martin	2,937	18
7	MA	Paul Jurgelonis	2,906	44
8	WI	Dan & Theresa Schwandt	2,892	29
9	MI	Charles Sayles	2,837	20
10	OH	Allan, Adrienne & Mac Gerhart	2,836	27
11	KS	Bob Bergene	2,732	23
12	WA	Sarah Cleavenger	2,672	26
13	IA	Eric & Sharon Mixdorf	2,598	23
14	WI	Valerie Worzella	2,595	11
15	NM	Carolyn Hidalgo & Ryan McClish	2,572	32
16	MI	Michael Smith	2,433	32
17	WA	Hilary & Lisa Wittrock	2,315	29
18	OH	Phil, Sara, Cody & Dan Lape	2,157	20
19	WV	Penn & Sue Peters	1,617	18
20	MO	Gary Clark	1,589	10
21	SD	Steve Blythe & Rita Stelzer	1,449	13
22	MI	Janet Bowers	1,418	26
23	NC	Fred & Kathy Mullinax	1,386	17
24	PA	Ron Russ	1,349	17
25	OR	Gene Knieling	1,307	16



### OPEN - Chocolate Points

1	NM	Carolyn Hidalgo & Ryan McClish	4,858	32
2	OH	Suzanne Wilch	3,624	32
3	OH	Shelly Thompson	2,787	25
4	WA	Pete & Debra Nelsen	2,328	23
5	CA	Scott Williamson	2,322	72
6	MD	Kevin Athey	2,165	11
7	MN	Tiffany Wayne	1,933	15
8	OH	Stuart & Becky Canfield	1,854	1
9	VA	Ricky Wood	1,750	7
10	PA	Natalie Schellhamer	1,575	16
11	OH	Phil, Sara, Cody & Dan Lape	1,495	20
12	PA	Ron Russ	1,421	17
13	IA	Eric & Sharon Mixdorf	1,344	23
14	SD	James Rydell	1,286	18
15	MA	Pam Dunning	1,124	22
16	WI	John Milroy	1,029	16
17	WA	Vicki & Tiffany Dills	1,005	19
18	KS	Bob Bergene	989	23
19	MI	Carlene Bell	988	28
20	WV	Penn & Sue Peters	966	18
21	CA	Jim & Fran Schettler	958	28
22	OH	Beth Oelker	933	26
23	CA	Troy & Jill Ihrke	833	21
24	NM	Christina Frank	813	24
25	TX	Kimberly Patrick	806	15

### OPEN - Steel Points

1	PA	John Imes	3,764	21
2	MI	Herb Six	3,171	30
3	WI	Dan & Theresa Schwandt	2,757	29
4	DE	Hero Wolters	2,647	8
5	NC	Fred & Kathy Mullinax	2,012	17
6	OH	Dennis, Barb & Megan Kline	1,955	27
7	OH	Shelly Thompson	1,905	25
8	OH	Kevin Hooper	1,869	11
9	OH	Phil, Sara, Cody & Dan Lape	1,852	20
10	TX	Kimberly Patrick	1,724	15
11	MI	Carlene Bell	1,659	28
12	MI	Janet Bowers	1,581	26
13	OH	Allan, Adrienne & Mac Gerhart	1,393	27
14	FL	William & Tina Garrison, Sr.	1,390	20
15	NM	Christina Frank	1,164	24
16	CA	Jim & Fran Schettler	1,120	28
17	OR	Gene Knieling	1,038	16
18	MN	Tiffany Wayne	995	15
19	MI	Kristy Hume	978	45
20	KS	Bob Bergene	891	23
21	OK	W H "Bill" O'Haver	870	23
22	MD	Billy Bounds	833	15
23	PA	Ron Russ	816	17
24	LA	Steve & Sherry Patton	789	13
25	TN	Silas & Marge Drake	781	43

### OPEN - Gray Points

1	OH	Dennis, Barb & Megan Kline	13,013	27
2	MI	Kristy Hume	6,873	45
3	MD	Billy Bounds	4,611	15
4	OH	Kevin Hooper	4,283	11
5	PA	Ron Russ	4,055	17
6	OH	Terri & Katie Bickelhaupt	3,986	29
7	LA	Lynn & Yvonne Hebert	3,531	17
8	MI	Michael Smith	3,529	32
9	WI	Dan & Theresa Schwandt	3,338	29
10	OH	Todd Uran	3,041	19
11	WA	Pete & Debra Nelsen	2,965	23
12	WA	Hilary & Lisa Wittrock	2,961	29
13	MI	Carlene Bell	2,414	28
14	MI	Janet Bowers	1,911	26
15	OR	Jeff & Terisa Silbernagel	1,700	18
16	MA	Pam Dunning	1,561	22
17	PA	John Imes	1,546	21
18	NC	Fred & Kathy Mullinax	1,534	17
19	CA	Jim & Fran Schettler	1,174	28
20	WI	Melody Stremkowski	1,167	21
21	OH	Suzanne Wilch	1,119	32
22	PA	Cale Kunick	961	9
23	OR	Gene Knieling	941	16
24	NM	Carolyn Hidalgo & Ryan McClish	926	32
25	NY	John F Stenson	908	14

### OPEN - Tortoise Points

1	WI	Dan & Theresa Schwandt	7,329	29
2	PA	John Imes	4,310	21
3	OH	Kevin Hooper	3,695	11
4	IA	Eric & Sharon Mixdorf	2,336	23
5	MA	Paul Jurgelonis	2,185	44
6	LA	Lynn & Yvonne Hebert	2,077	17
7	OH	Todd Uran	1,999	19
8	NC	Fred & Kathy Mullinax	1,960	17
9	MD	Beverly Cihan	1,929	8
10	IN	Kelli Slack	1,898	14
11	CA	Nicolle Cunningham	1,782	21
12	WA	Jean Harris	1,742	29
13	OR	Ronda Huff	1,734	30
14	CA	Jim & Fran Schettler	1,685	28
15	SD	James Rydell	1,495	18
16	OH	Allan, Adrienne & Mac Gerhart	1,432	27
17	MA	Vincent Consiglio	1,268	37
18	NM	Christina Frank	1,230	24
19	WA	Lloyd D Gregg	1,090	12
20	OR	Matt Gholden & Jill Pfaff	1,036	30
21	TX	Karen Clark & Virginia Valentino	985	23
22	WI	Christopher Schneider & Angie Aisbet	914	6
23	FL	Dale Grabenbauer	823	12
24	FL	Marvin Cummings	795	12
25	SD	Steve Blythe & Rita Stelzer	777	13





**Below are the Best In Show and Best 4 Class winners recorded since the last DR.**

**OPEN BEST IN SHOW**

7/26/2008 - Nathan Graybeal - 8G2A - Blue Junior Doe - LEBANON VALLEY RBA  
8/28/2008 - Anthony Campbell - A7XP - Black Senior Buck - COCONINO CO. FAIR  
8/30/2008 - Lauren LeFever - GR20 - Blue Junior Buck - MUSIC CITY RBA  
8/30/2008 - Lauren LeFever - GR20 - Blue Junior Buck - MUSIC CITY RBA  
8/31/2008 - Dennis, Barb & Megan Kline - M740 - Gray Senior Doe - AUGLAIZE CO RBA  
9/13/2008 - Kristy Hume - SRN1 - Black Junior Doe - RIVER VALLEY RC  
9/14/2008 - Don Burchfield - 8BZ - Black Junior Doe - THE RABBIT PRODUCERS OF AL  
9/20/2008 - Dennis, Barb & Megan Kline - M586 - Gray Senior Buck - PUTNAM CO. RBA  
9/20/2008 - Kristy Hume - SRN1 - Black Junior Doe - LIMA RBA  
9/21/2008 - Bethany Brown - HB29 - Steel Senior Doe - NEW ENGLAND DRC  
9/21/2008 - Scott Williamson - LOA - Black Junior Doe - CALIFORNIA R&CS  
9/21/2008 - Scott Williamson - LOA - Black Junior Doe - CALIFORNIA R&CS  
9/27/2008 - Dan & Theresa Schwandt - S813 - Blue Senior Doe - ILLINOIS RBA  
9/27/2008 - Todd Uran - D02 - Gray Junior Doe - PORTAGE COUNTY R&CBA  
10/4/2008 - Kristy Hume - SRN1 - Black Senior Doe - HOP 2 IT RBA  
10/4/2008 - Scott Williamson - LOA - Black Senior Doe - CENTRAL VALLEY RBA  
10/4/2008 - Scott Williamson - LOA - Black Senior Doe - CENTRAL VALLEY RBA  
10/10/2008 - Briony Barnes - BB817 - Black Junior Doe - KANSAS DUTCH RC  
10/12/2008 - Scott Williamson - LOA - Black Senior Doe - CALIFORNIA R&CS  
10/12/2008 - Scott Williamson - LOA - Black Senior Doe - CALIFORNIA R&CS  
10/18/2008 - Scott Williamson - LOA - Black Senior Doe - CALIFORNIA R&C SHOWS  
10/18/2008 - Scott Williamson - LOA - Black Senior Doe - CALIFORNIA R&C SHOWS  
11/8/2008 - Scott Williamson - LOA - Black Senior Doe - RABBIT CLUB OF CA.  
11/9/2008 - Vincent Consiglio - CJT2 - Tortoise Junior Doe - NEW ENGLAND DRC  
11/15/2008 - Ron Russ - 63TG - Gray Senior Buck - ALLEGHENY MOUNTAIN DC  
11/15/2008 - Jesse Flaherty - JAK32C - Blue Senior Doe - ALLEGHENY MOUNTAIN DC  
11/22/2008 - Fred & Kathy Mullinax - K90 - Black Junior Doe - CAROLINA'S DUTCH  
11/22/2008 - Herb Kelso - L16 - Black Junior Doe - CAROLINA'S DUTCH  
11/22/2008 - Scott Williamson - LOA - Black Senior Doe - GOLDEN WEST RBA  
11/22/2008 - Scott Williamson - LOA - Black Senior Doe - GOLDEN WEST RBA  
11/23/2008 - Scott Williamson - LOA - Black Senior Doe - CALIFORNIA R&C SHOWS  
11/29/2008 - Scott Williamson - LOA - Black Senior Doe - CALIFORNIA R&C SHOWS  
12/6/2008 - Kathryn Tomisek - SG621 - Chocolate Senior Buck - MIDDLE TENNESSEE RBA  
12/20/2008 - Scott Williamson - LOA - Black Senior Doe - CALIFORNIA R&C SHOWS

**OPEN BEST 4 CLASS**

9/27/2008 - Dan & Theresa Schwandt - S813 - Blue Senior Doe - ILLINOIS RBA

**YOUTH BEST IN SHOW**

8/31/2008 - Adam & Megan McGinnis - MG78 - Gray Junior Doe - AUGLAIZE CO RBA  
9/6/2008 - Bethany Brown - HB30 - Black Junior Doe - BUCKS COUNTY R&CBA  
9/6/2008 - Harold Smith III - HSV1 - Black Senior Buck - RB&F OF CAPITAL DISTRICT  
9/7/2008 - Quinn & Peyton Evans - GLT - Steel Junior Doe - PORTSMOUTH RBA  
9/20/2008 - Eleanor Cumming - CLIO - Black Senior Doe - BIG VALLEY RA  
9/21/2008 - Hannah Nelson - 8N46 - Black Junior Doe - COUNCIL BLUFFS RBA  
9/21/2008 - Eleanor Cumming - CLIO - Black Senior Doe - CALIFORNIA R&CS  
9/21/2008 - Eleanor Cumming - LIBERTY - Blue Junior Doe - CALIFORNIA R&CS  
9/21/2008 - Marissa Wells - MW13B - Black Junior Buck - WASHINGTON COUNTY RBA  
9/21/2008 - Marissa Wells - MW6 - Blue Junior Doe - WASHINGTON COUNTY RBA  
9/27/2008 - Eleanor Cumming - USA - Blue Junior Doe - RABBIT PRODUCERS OF SANTA CLARA VALLEY  
10/1/2008 - Eleanor Cumming - USA - Blue Junior Doe - CDRC  
10/4/2008 - Marissa Wells - MW11B - Black Junior Buck - NEW YORK R&CBA  
10/4/2008 - Marissa Wells - MWAD - Black Junior Doe - NEW YORK R&CBA  
10/5/2008 - Cole Simmons - CB10 - Black Senior Doe - SOUTHWESTERN OHIO RBA  
10/5/2008 - Trevor Marquis - M186 - Blue Junior Doe - METRO EAST RBA  
10/5/2008 - Trevor Marquis - M186 - Blue Junior Doe - METRO EAST RBA  
10/5/2008 - Hannah Nelson - 8N51 - Black Junior Buck - IOWA STATE DRC  
10/18/2008 - Eleanor Cumming - DIVA - Black Junior Doe - CALIFORNIA R&C SHOWS  
11/9/2008 - Marissa Wells - MWAD - Black Senior Doe - CARROLL CO. R&CBA  
11/16/2008 - Megan Rose - R10 - Blue Junior Doe - PEORIA AREA RBA  
11/23/2008 - Eleanor Cumming - CLIO - Black Senior Doe - CALIFORNIA R&C SHOWS  
11/23/2008 - Eleanor Cumming - CLIO - Black Senior Doe - CALIFORNIA R&C SHOWS  
11/29/2008 - Eleanor Cumming - CLIO - Black Senior Doe - CALIFORNIA R&C SHOWS

**YOUTH BEST 4 CLASS**

9/13/2008 - Sarah Correll - MIA - Gray Senior Doe - RIVER VALLEY RC  
10/4/2008 - Sarah Correll - MIA - Gray Senior Doe - WABASH COUNTY 4H RABBIT CLUB



# Upcoming Shows between February 15 and May 15, 2009

(Sanctions that have been issued as of January 27, 2009)

CA	Youth	2/15/2009	CLOVERDALE, CA	CLOVERDALE CITRUS FAIR ANNETTE HINRICHS - 1 CITRUS FAIR DRIVE, CLOVERDALE, CA. 95425: Phone: 707.894.3992 - Email: HINRICHS9@COMCAST.COM
CA	Youth	2/15/2009	CLOVERDALE, CA	CLOVERDALE CITRUS FAIR ANNETTE HINRICHS - 1 CITRUS FAIR DRIVE, CLOVERDALE, CA. 95425: Phone: 707.894.3992 - Email: HINRICHS9@COMCAST.COM
IA	Open	3/1/2009	DeWitt, IA	Mississippi Valley RBA Myron Dinsdale - 112 North Main St., Traer, IA. 50675-5316: Phone: 641.751.5316 - Email: isrbamyron@mchsi.com
IA	Youth	3/1/2009	DeWitt, IA	Mississippi Valley RBA Myron Dinsdale - 112 North Main St., Traer, IA. 50675-5316: Phone: 641.751.5316 - Email: isrbamyron@mchsi.com
IA	Open	3/21/2009	Colfax, IA	South Central Iowa RBA Tim Johnson - 1809 24th Street, Des Moines, IA 50310: Phone: 515-490-6281 - Email: tj_john@yahoo.com
IA	Open	3/21/2009	Colfax, IA	South Central Iowa RBA Tim Johnson - 1809 24th Street, Des Moines, IA 50310: Phone: 515-490-6281 - Email: tj_john@yahoo.com
IA	Youth	3/21/2009	Colfax, IA	South Central Iowa RBA Tim Johnson - 1809 24th Street, Des Moines, IA 50310: Phone: 515-490-6281 - Email: tj_john@yahoo.com
IA	Youth	3/21/2009	Colfax, IA	South Central Iowa RBA Tim Johnson - 1809 24th Street, Des Moines, IA 50310: Phone: 515-490-6281 - Email: tj_john@yahoo.com
IA	Open	4/18/2009	AMANA, IA	CEDAR RAPIDS RBA LEONE RUSBULT - PO BOX 113, PARNELL, IA. 52325: Phone: 319.668.2675 - Email: LEONERUSBULT@YAHOO.COM
IA	Open	4/18/2009	AMANA, IA	CEDAR RAPIDS RBA LEONE RUSBULT - PO BOX 113, PARNELL, IA. 52325: Phone: 319.668.2675 - Email: LEONERUSBULT@YAHOO.COM
IA	Youth	4/18/2009	AMANA, IA	CEDAR RAPIDS RBA LEONE RUSBULT - PO BOX 113, PARNELL, IA. 52325: Phone: 319.668.2675 - Email: LEONERUSBULT@YAHOO.COM
IA	Youth	4/18/2009	AMANA, IA	CEDAR RAPIDS RBA LEONE RUSBULT - PO BOX 113, PARNELL, IA. 52325: Phone: 319.668.2675 - Email: LEONERUSBULT@YAHOO.COM
IA	Open	4/26/2009	Thurman, IA	Mills County RBA Brenda Mintle - 27308 Gaston Ave., Glenwood, IA. 51534: Phone: - Email:
IL	Open	2/15/2009	PEORIA, IL	PEORIA AREA RBA WALTER GREBNER - 15902 W. RIEKENA RD. , GLASFORD, IL. 61533: Phone: 309.565.7188 - Email: WALTJG30@YAHOO.COM
IL	Open	2/15/2009	PEORIA, IL	PEORIA AREA RBA WALTER GREBNER - 15902 W. RIEKENA RD. , GLASFORD, IL. 61533: Phone: 309.565.7188 - Email: WALTJG30@YAHOO.COM
IL	Youth	2/15/2009	PEORIA, IL	PEORIA AREA RBA WALTER GREBNER - 15902 W. RIEKENA RD. , GLASFORD, IL. 61533: Phone: 309.565.7188 - Email: WALTJG30@YAHOO.COM
IL	Youth	2/15/2009	PEORIA, IL	PEORIA AREA RBA WALTER GREBNER - 15902 W. RIEKENA RD. , GLASFORD, IL. 61533: Phone: 309.565.7188 - Email: WALTJG30@YAHOO.COM
IN	Open	3/14/2009	COLUMBIA CITY, IN	NOBLE COUNTY RF CHARISSE WOLF - 6433 W ALBION ROAD , LIGONIER, IN 46767: Phone: 260.635.2147 - Email:
IN	Youth	3/14/2009	COLUMBIA CITY, IN	NOBLE COUNTY RF CHARISSE WOLF - 6433 W ALBION ROAD , LIGONIER, IN 46767: Phone: 260.635.2147 - Email:
IN	Open	3/21/2009	Goshen, IN	North Central IN. RBA Carolyn Jock - 14747 CR 28, Goshen, IN. 46528: Phone: 574.825.7419 - Email: hlcarolyn@yahoo.com
IN	Youth	3/21/2009	Goshen, IN	North Central IN. RBA Carolyn Jock - 14747 CR 28, Goshen, IN. 46528: Phone: 574.825.7419 - Email: hlcarolyn@yahoo.com
IN	Open	3/21/2009	ROCKVILLE, IN	COVERED BRIDGE RBA DALE RIVERS - 134 W. HILLTOP RD., BLOOMINGDALE, IN. 47832: Phone: 265.498.5040 - Email: RIVERS_DALE@YAHOO.COM
IN	Youth	3/21/2009	ROCKVILLE, IN	COVERED BRIDGE RBA DALE RIVERS - 134 W. HILLTOP RD., BLOOMINGDALE, IN. 47832: Phone: 265.498.5040 - Email: RIVERS_DALE@YAHOO.COM
IN	Open	4/4/2009	Lafayette, IN	Indiana Diamond DRC Kelli Slack - 1924 W 500N, West Lafayette, IN. 47906: Phone: 765.404.9442 - Email: krisdutch@aol.com



# Upcoming Shows between February 15 and May 15, 2009

(Sanctions that have been issued as of January 27, 2009)

IN	Youth	4/4/2009	Lafayette, IN	Indiana Diamond DRC
Kelli Slack - 1924 W 500N, West Lafayette, IN. 47906: Phone: 765.404.9442 - Email: krisdutch@aol.com				
KS	Open	3/7/2009	Gardner, KS	Kaw Valley RC
Clarence W. Linsey - 316 South Mahaffie, Olathe, KS. 66061: Phone: - Email: clinsey2508@att.net				
KS	Open	3/7/2009	Gardner, KS	Kaw Valley RC
Clarence W. Linsey - 316 South Mahaffie, Olathe, KS. 66061: Phone: - Email: clinsey2508@att.net				
KS	Youth	3/7/2009	Gardner, KS	Kaw Valley RC
Clarence W. Linsey - 316 South Mahaffie, Olathe, KS. 66061: Phone: - Email: clinsey2508@att.net				
KS	Youth	3/7/2009	Gardner, KS	Kaw Valley RC
Clarence W. Linsey - 316 South Mahaffie, Olathe, KS. 66061: Phone: - Email: clinsey2508@att.net				
KS	Open	3/28/2009	LAWRENCE, KS	CAPITAL CITY RC
MARJORIE COLE - PO BOX 54, AUBURN, KS. 66402-0054: Phone: 785.256.2416 - Email: MARKAN4@ATT.NET				
KS	Youth	3/28/2009	LAWRENCE, KS	CAPITAL CITY RC
MARJORIE COLE - PO BOX 54, AUBURN, KS. 66402-0054: Phone: 785.256.2416 - Email: MARKAN4@ATT.NET				
KS	Open	4/25/2009	Hutchinson, KS	Kansas DC
Nancy Kennedy - 2484 151st Road, Atlanta, KS. 67008: Phone: 620.394.2467 - Email: nancyk@kennedyrabbitry.com				
KS	Youth	4/25/2009	Hutchinson, KS	Kansas DC
Nancy Kennedy - 2484 151st Road, Atlanta, KS. 67008: Phone: 620.394.2467 - Email: nancyk@kennedyrabbitry.com				
KY	Open	4/4/2009	SHEPHERDSVILLE, KY	FALL CITIES RBA
PAMELA GRANDERSON - 14991 OPERA RD , LEOPOLD, IN 47551: Phone: 812.843.5460 - Email:				
KY	Open	4/4/2009	SHEPHERDSVILLE, KY	FALL CITIES RBA
PAMELA GRANDERSON - 14991 OPERA RD , LEOPOLD, IN 47551: Phone: 812.843.5460 - Email:				
LA	Open	3/7/2009	Port Allen, LA	Louisiana RBA
Gwen Himel - 12304 Beco Rd., St. Amant, LA. 70774: Phone: 225.647.1723 - Email: gwenhimel@yahoo.com				
LA	Youth	3/7/2009	Port Allen, LA	Louisiana RBA
Gwen Himel - 12304 Beco Rd., St. Amant, LA. 70774: Phone: 225.647.1723 - Email: gwenhimel@yahoo.com				
MA	Open	3/1/2009	Taunton, MA	Bay State RBA
Nancy Platt - 299 East Main Street, Norton, MA. 02766: Phone: 508.285.7391 - Email: alparf@comcast.net				
MD	Open	4/4/2009	West Friendship, MD	Baltimore & Howard RCBA
Anne Copenhaver - 10 Hirschmann Rd., Biglerville, PA. 17307: Phone: - Email: abecka@netscape.com				
MI	Open	3/7/2009	EAST LANSING, MI	MICHIGAN STATE RBA
CHRISTINE PLANK - 2871 W. HALLETT ROAD, HILLSDALE, MI. 49242: Phone: 517.437.2984 - Email: CWPLANK@SBCGLOBAL.NET				
MI	Youth	3/7/2009	EAST LANSING, MI	MICHIGAN STATE RBA
CHRISTINE PLANK - 2871 W. HALLETT ROAD, HILLSDALE, MI. 49242: Phone: 517.437.2984 - Email: CWPLANK@SBCGLOBAL.NET				
MI	Open	3/28/2009	Lapeer, MI	Lapeer Area RR
Linda Pakulski - 5442 Gratiot Ave., St. Clair, MI. 48079: Phone: 810.364.9659 - Email: kpakulski@sbcglobal.net				
MI	Open	3/28/2009	Lapeer, MI	Lapeer Area RR
Linda Pakulski - 5442 Gratiot Ave., St. Clair, MI. 48079: Phone: 810.364.9659 - Email: kpakulski@sbcglobal.net				
MI	Youth	3/28/2009	Lapeer, MI	Lapeer Area RR
Linda Pakulski - 5442 Gratiot Ave., St. Clair, MI. 48079: Phone: 810.364.9659 - Email: kpakulski@sbcglobal.net				
MI	Youth	3/28/2009	Lapeer, MI	Lapeer Area RR
Linda Pakulski - 5442 Gratiot Ave., St. Clair, MI. 48079: Phone: 810.364.9659 - Email: kpakulski@sbcglobal.net				
MI	Open	4/4/2009	Ewart, MI	Osceola R&CBA
Sherry Garrett - 18902 7 Mile Road, reed City, MI. 49677: Phone: 231.468.9651 - Email: osceolasatin@yahoo.com				
MI	Open	4/4/2009	Ewart, MI	Osceola R&CBA
Sherry Garrett - 18902 7 Mile Road, reed City, MI. 49677: Phone: 231.468.9651 - Email: osceolasatin@yahoo.com				
MI	Youth	4/4/2009	Ewart, MI	Osceola R&CBA
Sherry Garrett - 18902 7 Mile Road, reed City, MI. 49677: Phone: 231.468.9651 - Email: osceolasatin@yahoo.com				





# Upcoming Shows between February 15 and May 15, 2009

(Sanctions that have been issued as of January 27, 2009)

MI	Youth	4/4/2009	Ewart, MI	Osceola R&CBA
Sherry Garrett - 18902 7 Mile Road, reed City, MI. 49677: Phone: 231.468.9651 - Email: osceolasatin@yahoo.com				
MI	Open	5/9/2009	Corunna, MI	Saginaw Valley R&CBA
Renea Slovak - 11304 E. Juddville Road , Corunna, MI 48817: Phone: 810.638.5152 - Email: slovakrenea@hotmail.com				
MI	Youth	5/9/2009	Corunna, MI	Saginaw Valley R&CBA
Renea Slovak - 11304 E. Juddville Road , Corunna, MI 48817: Phone: 810.638.5152 - Email: slovakrenea@hotmail.com				
MN	Open	3/28/2009	Austin, MN	Cedar River RC
Donald VanHyfte - 2107 - 10th St. SW, Austin, MN. 55912: Phone: 507.433.9237 - Email:				
MN	Youth	3/28/2009	Austin, MN	Cedar River RC
Donald VanHyfte - 2107 - 10th St. SW, Austin, MN. 55912: Phone: 507.433.9237 - Email:				
MN	Open	3/28/2009	Austin, MN	Cedar River RC
Donald VanHyfte - 2107 - 10th St. SW, Austin, MN. 55912: Phone: 507.433.9237 - Email:				
MN	Open	5/9/2009	OWATONNA, MN	ROCHESTER AREA RC
MADELYN BECKSTROM 01 - 307 6TH AVE NW , KASSON, MN 55944: Phone: - Email: MBECK2001@CHARTER.NET				
MN	Open	5/9/2009	OWATONNA, MN	ROCHESTER AREA RC
MADELYN BECKSTROM 01 - 307 6TH AVE NW , KASSON, MN 55944: Phone: - Email: MBECK2001@CHARTER.NET				
MN	Youth	5/9/2009	OWATONNA, MN	ROCHESTER AREA RC
MADELYN BECKSTROM 01 - 307 6TH AVE NW , KASSON, MN 55944: Phone: - Email: MBECK2001@CHARTER.NET				
MN	Youth	5/9/2009	OWATONNA, MN	ROCHESTER AREA RC
MADELYN BECKSTROM 01 - 307 6TH AVE NW , KASSON, MN 55944: Phone: - Email: MBECK2001@CHARTER.NET				
MO	Open	2/28/2009	Neosho, MO	Southwest Missouri HR
Tonna Thomas - 22267 Hwy ZZ, Marionville, MO. 65705: Phone: 417.463.7146 - Email: tthomas00@sbcglobal.net				
MO	Open	2/28/2009	Neosho, MO	Southwest Missouri HR
Tonna Thomas - 22267 Hwy ZZ, Marionville, MO. 65705: Phone: 417.463.7146 - Email: tthomas00@sbcglobal.net				
MO	Youth	2/28/2009	Neosho, MO	Southwest Missouri HR
Tonna Thomas - 22267 Hwy ZZ, Marionville, MO. 65705: Phone: 417.463.7146 - Email: tthomas00@sbcglobal.net				
MO	Youth	2/28/2009	Neosho, MO	Southwest Missouri HR
Tonna Thomas - 22267 Hwy ZZ, Marionville, MO. 65705: Phone: 417.463.7146 - Email: tthomas00@sbcglobal.net				
MO	Open	3/7/2009	PALMYRA, MO	NORTHEAST MISSOURI RBA
SAM SMITH - PO BOX 38 , LEWISTOWN, MO 63452: Phone: 573.497.2701 - Email: satinsam@marktwain.net				
MO	Open	3/7/2009	PALMYRA, MO	NORTHEAST MISSOURI RBA
SAM SMITH - PO BOX 38 , LEWISTOWN, MO 63452: Phone: 573.497.2701 - Email: satinsam@marktwain.net				
MO	Youth	3/7/2009	PALMYRA, MO	NORTHEAST MISSOURI RBA
SAM SMITH - PO BOX 38 , LEWISTOWN, MO 63452: Phone: 573.497.2701 - Email: satinsam@marktwain.net				
MO	Youth	3/7/2009	PALMYRA, MO	NORTHEAST MISSOURI RBA
SAM SMITH - PO BOX 38 , LEWISTOWN, MO 63452: Phone: 573.497.2701 - Email: satinsam@marktwain.net				
MO	Open	3/21/2009	Sedalia, MO	Missouri State RP
Sue Gillispie - 11601 Maries Rd. #302, Vienna, MO. 65582: Phone: - Email: hollandsec@yahoo.com				
MO	Open	3/21/2009	Sedalia, MO	Missouri State RP
Sue Gillispie - 11601 Maries Rd. #302, Vienna, MO. 65582: Phone: - Email: hollandsec@yahoo.com				
MO	Youth	3/21/2009	Sedalia, MO	Missouri State RP
Sue Gillispie - 11601 Maries Rd. #302, Vienna, MO. 65582: Phone: - Email: hollandsec@yahoo.com				
MO	Youth	3/21/2009	Sedalia, MO	Missouri State RP
Sue Gillispie - 11601 Maries Rd. #302, Vienna, MO. 65582: Phone: - Email: hollandsec@yahoo.com				
NE	Open	4/11/2009	Seward, NE	Nebraska Tower on the Plains RBA
Jody Nissen - 1115 Road B, Hampton, NE. 68843: Phone: 402.723.5277 - Email: sandjnissen@mainstaycomm.net				
NE	Open	4/11/2009	Seward, NE	Nebraska Tower on the Plains RBA
Jody Nissen - 1115 Road B, Hampton, NE. 68843: Phone: 402.723.5277 - Email: sandjnissen@mainstaycomm.net				



# Upcoming Shows between February 15 and May 15, 2009

(Sanctions that have been issued as of January 27, 2009)

NE	Youth	4/11/2009	Seward, NE	Nebraska Tower on the Plains RBA
Jody Nissen - 1115 Road B, Hampton, NE. 68843: Phone: 402.723.5277 - Email: sandjnissen@mainstaycomm.net				
NE	Youth	4/11/2009	Seward, NE	Nebraska Tower on the Plains RBA
Jody Nissen - 1115 Road B, Hampton, NE. 68843: Phone: 402.723.5277 - Email: sandjnissen@mainstaycomm.net				
NY	Open	4/18/2009	Rhinebeck, NY	Catskill Region R&CBA
Ann Bivins - 126 Mutton Hill Rd., Neversink, NY. 12765: Phone: 845.985.7972 - Email: kbivins@hvc.rr.com				
NY	Youth	4/18/2009	Rhinebeck, NY	Catskill Region R&CBA
Ann Bivins - 126 Mutton Hill Rd., Neversink, NY. 12765: Phone: 845.985.7972 - Email: kbivins@hvc.rr.com				
NY	Open	4/18/2009	Rhinebeck, NY	Catskill Region R&CBA
Ann Bivins - 126 Mutton Hill Rd., Neversink, NY. 12765: Phone: 845.985.7972 - Email: kbivins@hvc.rr.com				
NY	Youth	4/18/2009	Rhinebeck, NY	Catskill Region R&CBA
Ann Bivins - 126 Mutton Hill Rd., Neversink, NY. 12765: Phone: 845.985.7972 - Email: kbivins@hvc.rr.com				
NY	Open	5/9/2009	Canandaigua, NY	Finger Lake RBA
Diane Minger - 236 Rt 88, Newark, NY. 14513: Phone: 315.331.2647 - Email: dminger@rochester.rr.com				
OH	Open	2/15/2009	BOWLING GREEN, OH	STATE LINE RBA
JANELLEN SWARTZ - PO BOX 18 , TONTOGANY, OH 43565: Phone: 419.823.5465 - Email: JANELLENSWARTZ@ROADRUNNER.COM				
OH	Youth	2/15/2009	BOWLING GREEN, OH	STATE LINE RBA
JANELLEN SWARTZ - PO BOX 18 , TONTOGANY, OH 43565: Phone: 419.823.5465 - Email: JANELLENSWARTZ@ROADRUNNER.COM				
OH	Open	3/1/2009	Lebanon, OH	Southwestern OH. RBA
David E. Kirk - 651 Marshall Drive, Xenia, OH. 45385-1740: Phone: 937.372.7289 - Email: dekir2@juno.com				
OH	Open	3/1/2009	Lebanon, OH	Southwestern OH. RBA
David E. Kirk - 651 Marshall Drive, Xenia, OH. 45385-1740: Phone: 937.372.7289 - Email: dekir2@juno.com				
OH	Youth	3/1/2009	Lebanon, OH	Southwestern OH. RBA
David E. Kirk - 651 Marshall Drive, Xenia, OH. 45385-1740: Phone: 937.372.7289 - Email: dekir2@juno.com				
OH	Youth	3/1/2009	Lebanon, OH	Southwestern OH. RBA
David E. Kirk - 651 Marshall Drive, Xenia, OH. 45385-1740: Phone: 937.372.7289 - Email: dekir2@juno.com				
OH	Open	3/22/2009	WASHINGTON CH, OH	FAYETTE COUNTY RBA
WENDY BONHAM - 2555 US RT 62 NE , WASHINGTON COURT, OH 43160: Phone: 740.333.0501 - Email: WBONHAM@LAH4LAW.COM				
OH	Youth	3/22/2009	WASHINGTON CH, OH	FAYETTE COUNTY RBA
WENDY BONHAM - 2555 US RT 62 NE , WASHINGTON COURT, OH 43160: Phone: 740.333.0501 - Email: WBONHAM@LAH4LAW.COM				
OH	Open	3/29/2009	Montpelier, OH	Williams Co. RBA
Amie Dick - 13406 Rd. M, Montpelier, OH. 43526: Phone: 419.485.5118 - Email: amiedick@bright.net				
OH	Open	3/29/2009	Montpelier, OH	Williams Co. RBA
Amie Dick - 13406 Rd. M, Montpelier, OH. 43526: Phone: 419.485.5118 - Email: amiedick@bright.net				
OH	Youth	3/29/2009	Montpelier, OH	Williams Co. RBA
Lana Johns - 07578 St. Rt. 249, Hicksville, OH. 43526: Phone: 419.658.2769 - Email: tcedar@bright.net				
OH	Youth	3/29/2009	Montpelier, OH	Williams Co. RBA
Lana Johns - 07578 St. Rt. 249, Hicksville, OH. 43526: Phone: 419.658.2769 - Email: tcedar@bright.net				
OH	Open	4/4/2009	Lisbon, OH	Penn-Ohio RB
Terry Gatrell - 2957 St. Rt. 9, Salem, OH. 44460: Phone: 330.222.2747 - Email: tlgatrell2957@verizon.net				
OH	Open	4/4/2009	Lisbon, OH	Penn-Ohio RB
Terry Gatrell - 2957 St. Rt. 9, Salem, OH. 44460: Phone: 330.222.2747 - Email: tlgatrell2957@verizon.net				
OH	Youth	4/4/2009	Lisbon, OH	Penn-Ohio RB
Terry Gatrell - 2957 St. Rt. 9, Salem, OH. 44460: Phone: 330.222.2747 - Email: tlgatrell2957@verizon.net				
OH	Youth	4/4/2009	Lisbon, OH	Penn-Ohio RB
Terry Gatrell - 2957 St. Rt. 9, Salem, OH. 44460: Phone: 330.222.2747 - Email: tlgatrell2957@verizon.net				
OH	Open	4/18/2009	DOVER, OH	TUSCARAWAS COUNTY RBA
DEBORAH A BROWN - 3386 HENDERSON SCHOOL RD , NEW PHILADELPHIA, OH 44663: Phone: 330.343.8407 - Email: okhaven@tusco.net				



# Upcoming Shows between February 15 and May 15, 2009

(Sanctions that have been issued as of January 27, 2009)

OH	Youth	4/18/2009	DOVER, OH	TUSCARAWAS COUNTY RBA
DEBORAH A BROWN - 3386 HENDERSON SCHOOL RD , NEW PHILADELPHIA, OH 44663: Phone: 330.343.8407 - Email: okhaven@tusco.net				
OH	Open	4/19/2009	Van Wert , OH	Van Wert
Sara Lape - 14830 McCleery Rd., Van Wert, OH. 45891: Phone: 419.238.3906 - Email: lapesdutch@copper.net				
OH	Youth	4/19/2009	Van Wert , OH	Van Wert
Sara Lape - 14830 McCleery Rd., Van Wert, OH. 45891: Phone: 419.238.3906 - Email: lapesdutch@copper.net				
OK	Open	3/13/2009	Duncan , OK	Stephens Co. RBA
C.J. Carroll - Rt. 2 Box 338, Duncan, OK. 73533: Phone: - Email: cmjcarroll@yahoo.com				
OK	Youth	3/13/2009	Duncan , OK	Stephens Co. RBA
C.J. Carroll - Rt. 2 Box 338, Duncan, OK. 73533: Phone: - Email: cmjcarroll@yahoo.com				
OK	Open	3/14/2009	Duncan , OK	Stephens Co. RBA
C.J. Carroll - Rt. 2 Box 338, Duncan, OK. 73533: Phone: - Email: cmjcarroll@yahoo.com				
OK	Open	3/14/2009	Duncan , OK	Stephens Co. RBA
C.J. Carroll - Rt. 2 Box 338, Duncan, OK. 73533: Phone: - Email: cmjcarroll@yahoo.com				
OK	Youth	3/14/2009	Duncan , OK	Stephens Co. RBA
C.J. Carroll - Rt. 2 Box 338, Duncan, OK. 73533: Phone: - Email: cmjcarroll@yahoo.com				
OK	Youth	3/14/2009	Duncan , OK	Stephens Co. RBA
C.J. Carroll - Rt. 2 Box 338, Duncan, OK. 73533: Phone: - Email: cmjcarroll@yahoo.com				
OK	Open	3/28/2009	Skiatook, OK	Tulsa RBA
Deb Morrison - 396202 W. 4000 Rd., Skiatook, OK. 74070-4401: Phone: 918.396.3587 - Email: morepals@aol.com				
OK	Open	3/28/2009	Skiatook, OK	Tulsa RBA
Deb Morrison - 396202 W. 4000 Rd., Skiatook, OK. 74070-4401: Phone: 918.396.3587 - Email: morepals@aol.com				
OK	Youth	3/28/2009	Skiatook, OK	Tulsa RBA
Deb Morrison - 396202 W. 4000 Rd., Skiatook, OK. 74070-4401: Phone: 918.396.3587 - Email: morepals@aol.com				
OK	Youth	3/28/2009	Skiatook, OK	Tulsa RBA
Deb Morrison - 396202 W. 4000 Rd., Skiatook, OK. 74070-4401: Phone: 918.396.3587 - Email: morepals@aol.com				
OK	Open	4/11/2009	Haskell, OK	Building U'r OK Youth
Cindy Teel - 181 S. 281 E. Ave., Catoosa, OK. 74015: Phone: 918.266.0408 - Email: hoppingtrabbity@att.net				
OK	Open	4/11/2009	Haskell, OK	Building U'r OK Youth
Cindy Teel - 181 S. 281 E. Ave., Catoosa, OK. 74015: Phone: 918.266.0408 - Email: hoppingtrabbity@att.net				
OR	Open	3/28/2009	Newberg, OR	Western States DF
Jill Pfaff - 5520 NW Shasta Ave., Corvallis, OR. 97330: Phone: 541.753.0128 - Email: jillswilddutch1975@yahoo.com				
OR	Open	3/28/2009	Newberg, OR	Western States DF
Jill Pfaff - 5520 NW Shasta Ave., Corvallis, OR. 97330: Phone: 541.753.0128 - Email: jillswilddutch1975@yahoo.com				
OR	Open	3/28/2009	Newberg, OR	Western States DF
Jill Pfaff - 5520 NW Shasta Ave., Corvallis, OR. 97330: Phone: 541.753.0128 - Email: jillswilddutch1975@yahoo.com				
PA	Open	3/1/2009	Bair, PA	York Co. R&CBA
Wayne Bechdel - 117 Hollow Road, Lock Haven, PA. 17745: Phone: 570.769.6059 - Email: wbechdel@wildblue.net				
PA	Open	3/14/2009	Meadville, PA	Allegheny Mtn. DRC
John Imes - 19402 green Mtn. St., Measville, PA. 16335-9062: Phone: 814.337.5395 - Email:				
PA	Open	3/14/2009	Meadville, PA	Allegheny Mtn. DRC
John Imes - 19402 green Mtn. St., Measville, PA. 16335-9062: Phone: 814.337.5395 - Email:				
PA	Open	3/21/2009	HAMBURG, PA	LEHIGH VALLEY R&CBA
PEG HAILEY - 3096 WILD RUN RD , PENNSBURG, PA 18073: Phone: 610.845.7584 - Email: QUIVERMOM@COMCAST.NET				
PA	Open	3/21/2009	HAMBURG, PA	LEHIGH VALLEY R&CBA
PEG HAILEY - 3096 WILD RUN RD , PENNSBURG, PA 18073: Phone: 610.845.7584 - Email: QUIVERMOM@COMCAST.NET				
PA	Youth	3/21/2009	Hamburg, PA	Bunny Busters 4-H R&CC
Rosa Hawk - 3235 Hahn's Dairy Rd., Palmerton, PA. 18071: Phone: 610.826.5352 - Email: satin40@ptd.net				





# Upcoming Shows between February 15 and May 15, 2009

(Sanctions that have been issued as of January 27, 2009)

PA	Youth	3/21/2009	Hamburg, PA	Bunny Busters 4-H R&CC Rosa Hawk - 3235 Hahn's Dairy Rd., Palmerton, PA. 18071: Phone: 610.826.5352 - Email: satin40@ptd.net
PA	Open	4/25/2009	BUTLER, PA	BUTLER CO. RBA STEVEN ALLAMAN - 369 EVANS CITY RD., BUTLER, PA. 16001: Phone: 724.282.7498 - Email: ALLSTARRABBITRY98@ZOOMINTERNET.NET
PA	Youth	4/25/2009	BUTLER, PA	BUTLER CO. RBA STEVEN ALLAMAN - 369 EVANS CITY RD., BUTLER, PA. 16001: Phone: 724.282.7498 - Email: ALLSTARRABBITRY98@ZOOMINTERNET.NET
SD	Open	2/21/2009	Watertown, SD	Brookings RC Jeremy Grann - 307 S. Florence Ave., Coleman, SD. 57017: Phone: 605.480.4115 - Email: jeremygrann@hotmail.com
TX	Open	2/21/2009	Seguin, TX	San Antonio RBA Kim Walsh-Doiron - 313 Starburst Trail, Seguin, TX. 78155: Phone: - Email:
TX	Open	2/21/2009	Seguin, TX	San Antonio RBA Kim Walsh-Doiron - 313 Starburst Trail, Seguin, TX. 78155: Phone: - Email:
TX	Open	2/28/2009	CROSBY, TX	HARRIS CO. RB OF TX. LORI BASGIL - 20824 PETERS RD., CROSBY, TX. 77532: Phone: 281.328.5669 - Email: BASGILRABBITRY@YAHOO.COM
TX	Open	2/28/2009	CROSBY, TX	HARRIS CO. RB OF TX. LORI BASGIL - 20824 PETERS RD., CROSBY, TX. 77532: Phone: 281.328.5669 - Email: BASGILRABBITRY@YAHOO.COM
TX	Youth	2/28/2009	CROSBY, TX	HARRIS CO. RB OF TX. LORI BASGIL - 20824 PETERS RD., CROSBY, TX. 77532: Phone: 281.328.5669 - Email: BASGILRABBITRY@YAHOO.COM
TX	Youth	2/28/2009	CROSBY, TX	HARRIS CO. RB OF TX. LORI BASGIL - 20824 PETERS RD., CROSBY, TX. 77532: Phone: 281.328.5669 - Email: BASGILRABBITRY@YAHOO.COM
TX	Open	3/7/2009	FORT WORTH, TX	RABBIT CLUB OF N. TX. PEARL NETTLES - 1218 MARILYN JAYNE LANE, ROCKWALL, TX. 75087: Phone: 972.77.3646 - Email:
TX	Open	3/7/2009	FORT WORTH, TX	RABBIT CLUB OF N. TX. PEARL NETTLES - 1218 MARILYN JAYNE LANE, ROCKWALL, TX. 75087: Phone: 972.77.3646 - Email:
TX	Youth	3/7/2009	FORT WORTH, TX	RABBIT CLUB OF N. TX. PEARL NETTLES - 1218 MARILYN JAYNE LANE, ROCKWALL, TX. 75087: Phone: 972.77.3646 - Email:
TX	Youth	3/7/2009	FORT WORTH, TX	RABBIT CLUB OF N. TX. PEARL NETTLES - 1218 MARILYN JAYNE LANE, ROCKWALL, TX. 75087: Phone: 972.77.3646 - Email:
TX	Youth	3/18/2009	HOUSTON, TX	HOUSTON LIVESTOCK S&R LINDA ALLAN - 400 HOPPERS LN., BRENHAM, TX. 77833: Phone: 979.830.5287 - Email: LINDA.ALLAN@PVFLUID.COM
TX	Open	3/21/2009	HOUSTON, TX	HOUSTON LIVESTOCK S&R SHARON MATZKE - 9398 OLD HICKORY GROVE RD.
TX	Open	3/21/2009	HOUSTON, TX	HOUSTON LIVESTOCK S&R SHARON MATZKE - 9398 OLD HICKORY GROVE RD.
TX	Open	4/25/2009	Brenham, TX	4 County RC Phyllis Hensen - PO Box 98, Somerville, TX. 77879: Phone: 979.596.1784 - Email: phensen@usa.net
TX	Youth	4/25/2009	Brenham, TX	4 County RC Phyllis Hensen - PO Box 98, Somerville, TX. 77879: Phone: 979.596.1784 - Email: phensen@usa.net
TX	Open	5/2/2009	GIDDINGS, TX	CENTRAL TEXAS RC DAVE DEGROOT - 9300 GLEN GROVE CIR., AUSTIN, TX. 78736: Phone: 512.394.9998 - Email: DAVE@CEDARRALLEYRABBITS.COM
TX	Open	5/2/2009	GIDDINGS, TX	CENTRAL TEXAS RC DAVE DEGROOT - 9300 GLEN GROVE CIR., AUSTIN, TX. 78736: Phone: 512.394.9998 - Email: DAVE@CEDARRALLEYRABBITS.COM
TX	Youth	5/2/2009	GIDDINGS, TX	CENTRAL TEXAS RC DAVE DEGROOT - 9300 GLEN GROVE CIR., AUSTIN, TX. 78736: Phone: 512.394.9998 - Email: DAVE@CEDARRALLEYRABBITS.COM
TX	Youth	5/2/2009	GIDDINGS, TX	CENTRAL TEXAS RC DAVE DEGROOT - 9300 GLEN GROVE CIR., AUSTIN, TX. 78736: Phone: 512.394.9998 - Email: DAVE@CEDARRALLEYRABBITS.COM
WA	Open	3/14/2009	Kennewick, WA	Tri-Cities RA Denise Konzek - 627 S. Union, Kennewick, WA. 99336: Phone: 509.783.9902 - Email: rabbitmom2@hotmail.com



# Upcoming Shows between February 15 and May 15, 2009

(Sanctions that have been issued as of January 27, 2009)

WA	Open	3/14/2009	Kennewick, WA	Tri-Cities RA
Denise Konzek - 627 S. Union, Kennewick, WA. 99336: Phone: 509.783.9902 - Email: rabbitmom2@hotmail.com				
WA	Open	4/4/2009	YAKIMA, WA	YAKIMA VALLEY RBA
DENISE KONZEK - 627 S. UNION , KENNEWICK, WA. 99336: Phone: 509.783.9902 - Email: RABBITMOM2@HOTMAIL.COM				
WA	Open	4/4/2009	YAKIMA, WA	YAKIMA VALLEY RBA
DENISE KONZEK - 627 S. UNION , KENNEWICK, WA. 99336: Phone: 509.783.9902 - Email: RABBITMOM2@HOTMAIL.COM				
WA	Open	4/5/2009	Naches, WA	Northwest DC
Jan Coffelt - 14406 92th St. SE., Snohomish, WA 98290: Phone: 360-568-8902 - Email: jancof@aol.com				
WI	Open	3/7/2009	Jefferson, WI	Badger RBA
Theresa Christen - 6189 Barman Rd., Waunakee, WI. 53597: Phone: 608.849.9890 - Email: tachrist@wisc.edu				
WI	Youth	3/7/2009	Jefferson, WI	Badger RBA
Theresa Christen - 6189 Barman Rd., Waunakee, WI. 53597: Phone: 608.849.9890 - Email: tachrist@wisc.edu				
WI	Open	3/8/2009	JEFFERSON, WI	BADGER RBA
SUSAN M DIETZMAN - 15416 W BUTTS CORNER ROAD , EVANSVILLE, WI 53536: Phone: 608.882.5853 - Email: BRABBITMAN@JVLNET.COM				
WI	Youth	3/8/2009	JEFFERSON, WI	BADGER RBA
SUSAN M DIETZMAN - 15416 W BUTTS CORNER ROAD , EVANSVILLE, WI 53536: Phone: 608.882.5853 - Email: BRABBITMAN@JVLNET.COM				
WI	Open	4/26/2009	Marshfield, WI	Central WI. RBA
Sara Fischer - W3286 bridge Rd., Owen, WI. 54460: Phone: - Email:				
WI	Youth	4/26/2009	Marshfield, WI	Central WI. RBA
Sara Fischer - W3286 bridge Rd., Owen, WI. 54460: Phone: - Email:				

## Shows not received for 2008 Sweepstakes Year as of February 7, 2009.



**CA** Date 3/8/2008 Youth  
 Show: SONOMA COUNTY 4-H RABBIT RAISERS  
 Where: ROHNERT PARK, CA  
 Secretary: CYNTHIA HINDE  
 Contact: 707.578.6221 - MARCHHARE08@YAHOO.COM

**CA** Date 3/8/2008 Youth  
 Show: SONOMA COUNTY 4-H RABBIT RAISERS  
 Where: ROHNERT PARK, CA  
 Secretary: CYNTHIA HINDE  
 Contact: 707.578.6221 - MARCHHARE08@YAHOO.COM

**CA** Date 4/12/2008 Open  
 Show: GRAND NATIONAL RODEO, HORSE & STOCK SHOW  
 Where: SAN FRANCISCO, CA  
 Secretary: ALLEN MESICK  
 Contact: 415.404.4142 - VADAMS@COWPALACE.COM

**CA** Date 4/12/2008 Open  
 Show: GRAND NATIONAL RODEO, HORSE & STOCK SHOW  
 Where: SAN FRANCISCO, CA  
 Secretary: ALLEN MESICK  
 Contact: 415.404.4142 - VADAMS@COWPALACE.COM



**CA** Date 7/28/2008 Youth  
 Show: Stanislaus County Fair  
 Where: Turlock, CA  
 Secretary: Laura Moore  
 Contact: 209-668-1333 - lmoore@stancofair.com

**CA** Date 7/28/2008 Youth  
 Show: Stanislaus County Fair  
 Where: Turlock, CA  
 Secretary: Laura Moore  
 Contact: 209-668-1333 - lmoore@stancofair.com

**CA** Date 9/7/2008 Youth  
 Show: LA County Fair  
 Where: Pomona, CA  
 Secretary: Allen Mesick  
 Contact:

**CA** Date 10/4/2008 Open  
 Show: SONOMA MARIN RA  
 Where: SANTA ROSA, CA  
 Secretary: KELLY SWANSON  
 Contact: 707.586.0884 - SWANEE@SONIC.NET

**CA** Date 10/4/2008 Open  
 Show: SONOMA MARIN RA  
 Where: SANTA ROSA, CA  
 Secretary: KELLY SWANSON  
 Contact: 707.586.0884 - SWANEE@SONIC.NET

**CO** Date 9/27/2008 Youth  
 Show: FOUR CORNERS RBA  
 Where: PUEBLO, CO  
 Secretary: SISSY DENNISON  
 Contact: 970.565.6313 - FCRBA@MSN.COM

**CO** Date 11/15/2008 Youth  
 Show: Pikes Peak  
 Where: Castle Rock, CO  
 Secretary: Diana Allen  
 Contact: 303.646.0978 - diana.allen@yahoo.com

**CO** Date 11/15/2008 Youth  
 Show: Pikes Peak  
 Where: Castle Rock, CO  
 Secretary: Diana Allen  
 Contact: 303.646.0978 - diana.allen@yahoo.com



**CT** Date 4/6/2008 Youth  
 Show: NEW ENGLAND DUTCH RC  
 Where: HAMDEN, CT  
 Secretary: SHARON SARTORI  
 Contact: 860.623.2854 - SASARTORI@AOL.COM

**CT** Date 4/6/2008 Youth  
 Show: NEW ENGLAND DUTCH RC  
 Where: HAMDEN, CT  
 Secretary: SHARON SARTORI  
 Contact: 860.623.2854 - SASARTORI@AOL.COM

**CT** Date 6/1/2008 Youth  
 Show: CONNECTICUT RBA INC  
 Where: NORTH HAVEN, CT  
 Secretary: INA MAE SCHMIDT  
 Contact: 203.494.0234 -

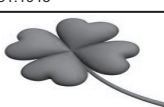

# Shows not received for 2008 Sweepstakes Year as of February 7, 2009.

<b>IA</b> Date 4/13/2008 Youth Show: NEBRASKA R&CBA Where: MISSOURI VALLEY, IA Secretary: SHERYL ANN HAYES Contact: 402.965.4378 - SAHAYES@BOZELL.COM	<b>IL</b> Date 6/29/2008 Youth Show: WESTERN IL RBA Where: CAMBRIDGE, IL Secretary: KRIS SOUTHWICK Contact: 309.521.8752 - DOFISH1@GENESE0.NET	<b>IL</b> Date 8/5/2008 Open Show: CARROLL CO. Where: MILLEDGEVILLE, IL Secretary: JANICE JACOBS Contact: - JANICE@WMCCINC.COM
<b>IL</b> Date 9/7/2008 Open Show: SANDWICH FAIR Where: SANDWICH, IL Secretary: CATHY GRUBAR Contact: 309.359.9035 -	<b>IL</b> Date 9/7/2008 Youth Show: SANDWICH FAIR Where: SANDWICH, IL Secretary: CATHY GRUBAR Contact: 309.359.9035 -	<b>IL</b> Date 9/28/2008 Open Show: Illinois Dutch RC Where: Bloomington, IL Secretary: Norma Hart Contact:
<b>IL</b> Date 9/28/2008 Youth Show: Illinois Dutch RC Where: Bloomington, IL Secretary: Norma Hart Contact:	<b>MA</b> Date 4/5/2008 Open Show: WATERTOWN RABBIT HABIT Where: WALTHAM, MA Secretary: SARAH TSACOGIANIS Contact: 617.926.5388 - S_TSACOG@YAHOO.COM	<b>MA</b> Date 4/5/2008 Youth Show: WATERTOWN RABBIT HABIT Where: WALTHAM, MA Secretary: SARAH TSACOGIANIS Contact: 617.926.5388 - S_TSACOG@YAHOO.COM
<b>MA</b> Date 5/17/2008 Youth Show: CENTRAL MASS RBN Where: STURBRIDGE, MA Secretary: DENNIS CRONIN Contact: 508.759.2278 - RABBITNET@JUNO.COM	<b>MA</b> Date 7/6/2008 Open Show: BROCKTON FAIR Where: BROCKTON, MA Secretary: KATHLEEN NYE Contact: 508.866.3505 - RABBITREG1@JUNO.COM	<b>MA</b> Date 7/6/2008 Youth Show: BROCKTON FAIR Where: BROCKTON, MA Secretary: NIKKI A. COFFIN Contact: 508.866.3695 - NIKEENA3@MSN.COM
<b>MA</b> Date 7/13/2008 Open Show: BROCKTON FAIR Where: BROCKTON, MA Secretary: KATHLEEN NYE Contact: 508.866.3505 - RABBITREG1@JUNO.COM	<b>MA</b> Date 7/13/2008 Youth Show: BROCKTON FAIR Where: BROCKTON, MA Secretary: NIKKI A. COFFIN Contact: 508.866.3695 - NIKEENA3@MSN.COM	<b>MD</b> Date 8/5/2008 Youth Show: HOWARD CO. Where: WEST FRIENDSHIP, MD Secretary: CINDY DIXON Contact: 410.549.7678 - SLEEPYSDUTCH@YAHOO.COM
<b>ME</b> Date 5/10/2008 Open Show: CUMBERLAND CO RBA Where: CUMBERLAND, ME Secretary: AMY ARATA Contact: 207.926.3901 - AMYARATA@SECURESPEED.US	<b>ME</b> Date 5/10/2008 Open Show: CUMBERLAND CO RBA Where: CUMBERLAND, ME Secretary: AMY ARATA Contact: 207.926.3901 - AMYARATA@SECURESPEED.US	<b>MI</b> Date 6/21/2008 Youth Show: GREAT LAKES RABBIT & CAVY SHOWS Where: CHARLOTTE, MI Secretary: JANET BOWERS Contact: 269.749.9667 - EWEB502@NETZERO.NET
<b>MI</b> Date 9/20/2008 Open Show: WHITE TAIL RBA Where: GAYLORD, MI Secretary: JAN MOORE Contact: 231.856.4158 -		<b>MO</b> Date 9/27/2008 Open Show: PHELPS COUNTY RBA Where: SEDALIA, MO Secretary: SUE GILLISPIE Contact: 573.744.5882 - HOLLANDSEC@YAHOO.COM
<b>MO</b> Date 9/27/2008 Open Show: PHELPS COUNTY RBA Where: SEDALIA, MO Secretary: SUE GILLISPIE Contact: 573.744.5882 - HOLLANDSEC@YAHOO.COM		<b>NC</b> Date 4/12/2008 Open Show: GASTON CO RBA Where: TAYLORSVILLE, NC Secretary: JUDY BUSTLE Contact: 336.874.7438 -
<b>NC</b> Date 4/12/2008 Open Show: CROSSROADS RBA Where: TAYLORSVILLE, NC Secretary: JUDY BUSTLE Contact: 336.874.7438 -		<b>NC</b> Date 5/24/2008 Open Show: GREATER APPALACHIAN ALLIANCE Where: TAYLORSVILLE, NC Secretary: KAY S BOWMAN Contact: 828.495.8733 - BOWMANTM@EMBARQMAIL.COM
<b>OH</b> Date 5/18/2008 Youth Show: STARK COUNTY R&CBA Where: CANTON, OH Secretary: KRISTI GOLDEN Contact:	<b>OH</b> Date 5/18/2008 Youth Show: STARK COUNTY R&CBA Where: CANTON, OH Secretary: KRISTI GOLDEN Contact: 330.484.1977 -	<b>OH</b> Date 8/2/2008 Open Show: PREBLE CO FAIR Where: EATON, OH Secretary: JOSEPH KIMBALL Contact: 937.533.7075 - JOEKIM1951@YAHOO.COM
<b>OH</b> Date 8/2/2008 Youth Show: PREBLE CO FAIR Where: EATON, OH Secretary: JOSEPH KIMBALL Contact: 937.533.7075 - JOEKIM1951@YAHOO.COM	<b>OH</b> Date 9/7/2008 Youth Show: RABBIT FANCIERS OF NORTH CENTRAL OHIO Where: NORWALK, OH Secretary: PEG KELLER Contact: 419.962.4208 - PKELLER1@NEO.RR.COM	<b>OH</b> Date 12/31/2008 Open Show: Clinton Co. F&F Where: New Vienna, OH Secretary: Breanne Gleeson Contact: 937.581.1943 -
<b>OH</b> Date 12/31/2008 Youth Show: Clinton Co. F&F Where: New Vienna, OH Secretary: Breanne Gleeson Contact: 937.581.1943 -	<b>OK</b> Date 3/8/2008 Youth Show: STEPHENS COUNTY RBA Where: DUNCAN, OK Secretary: CAROL J CARROLL Contact: 580.252.7381 - CMJCARROLL@YAHOO.COM	
<b>OR</b> Date 7/20/2008 Open Show: LINN COUNTY FAIR Where: ALBANY, OR Secretary: MEADOW GUSTAFSON Contact: - WILDMEADOWS@HOTMAIL.COM	<b>OR</b> Date 9/13/2008 Youth Show: CENTRAL OR. RB Where: REDMOND, OR Secretary: KELSEY BELL Contact: 541.312.3759 - KELSEY@SEPTEMBERSUNRISE.COM	<b>PA</b> Date 9/6/2008 Open Show: BUCKS COUNTY R&CBA Where: WRIGHTSTOWN, PA Secretary: MEREDITH SHERRER Contact: 570.595.3992 - CHOCOBUN1@YAHOO.COM
<b>SC</b> Date 12/6/2008 Open Show: Southern Pride R&CC Where: Columbia, SC Secretary: Christy Posey Contact: 803.649.5567 - cposey@wildblue.net	<b>SC</b> Date 12/6/2008 Open Show: Southern Pride R&CC Where: Columbia, SC Secretary: Christy Posey Contact: 803.649.5567 - cposey@wildblue.net	<b>TX</b> Date 4/19/2008 Open Show: SOUTH PLAINS RBA Where: LUBBOCK, TX Secretary: BARBARA PALMER Contact: 806.470.1295 - BARB1102@GMAIL.COM
<b>TX</b> Date 4/19/2008 Open Show: SOUTH PLAINS RBA Where: LUBBOCK, TX Secretary: BARBARA PALMER Contact: 806.470.1295 - BARB1102@GMAIL.COM	<b>TX</b> Date 9/20/2008 Open Show: TRI-STATE FAIR & RODEO Where: AMARILLO, TX Secretary: CRAIG CRAWFORD Contact: 806.632.6587 - CW91ST@MSN.COM	<b>VT</b> Date 5/24/2008 Youth Show: LONG TRAIL RABBIT CLUB OF VERMONT Where: RUTLAND, VT Secretary: MARCIA EDWARDS Contact: 518.642.0687 - SNOWBROOK708@PEOPLEPC.COM
<b>VT</b> Date 5/24/2008 Youth Show: LONG TRAIL RABBIT CLUB OF VERMONT Where: RUTLAND, VT Secretary: MARCIA EDWARDS Contact: 518.642.0687 - SNOWBROOK708@PEOPLEPC.COM	<b>WA</b> Date 5/4/2008 Youth Show: NORTHWEST DUTCH RC Where: MONROE, WA Secretary: JANICE COFFETT 01 Contact: - JANCOF@AOL.COM	

Is your DR ad past due?  
Check your expiration date and renew





# AMERICAN DUTCH RABBIT CLUB HALL OF FAME MEMBERS

## Inducted at Greenville, OH 1996

Al Butler	Stan Goeglein	George Parmer
Barb Butler	Norma Hart	Jack Pugh
Bill Geitzenauer	Anthony Micallef	Jack Wireman

## Inducted at Greenville, OH 1997

Andy Barton	Roger Eich
-------------	------------

## Inducted at Hutchinson, KS 1998

Doreen Bengtson	Larry Bengtson
Wenton Carlton	Wayne MacKinnon

## Inducted at Oshkosh, WI 1999

Roger Guetschow	Lynn Shaw
-----------------	-----------

## Inducted at York, PA 2000

Alan Miller	Mike Stinehelfer
-------------	------------------

## Inducted at Springfield, IL 2001

Maxine Parmer	Reggie Shull
---------------	--------------

## Inducted at Washington, PA 2003

John Imes	Ed McKinley	Robert Worden
-----------	-------------	---------------

## Inducted at Greenville, OH 2004

Larry Thompson	Wilbur Williamson
----------------	-------------------

## Inducted at Manitowoc, WI 2005

Fred Mullinax	Scott Williamson
---------------	------------------

## Inducted at Washington, PA 2006

Tom Dietrich	Kevin Hooper
--------------	--------------



12/10

# Quality Dutch in all Colors



Best of Breed  
Steel Buck

2004 ARBA National Convention  
Providence, Rhode Island



Best of Breed  
Gray Senior Doe  
2008 National  
Dutch Show  
Bloomington,  
Illinois



Best of Breed  
Black Buck

2006 National Dutch Show  
Washington, Pennsylvania



Best of Breed & BEST IN SHOW  
Gray Doe

2006 ARBA National Convention  
Fort Worth, Texas

## Kevin Hooper

khoop1@verizon.net

ARBA Judge

Past President ADRC

No Longer Shipping



# ADRC Membership List

LAST NAME	FIRST NAME	STREET ADDRESS	CITY	ST	ZIP	PHONE	EMAIL	EXPIRES
Barabas	Donna	1993 Lee Rd. 239	Smiths Station	AL	36877-3504	334-298-5999	bbbunnyfarm@bellsouth.net	7/1/09
Burchfield	Don	6821 Colburn Mountain Rd	Tuscumbia	AL	35674	256-383-8339	zmoinc@aol.com	10/20/09
Dill	Marti	6672 Old Railroad Bed Rd	Toney	AL	35773	256-468-3022	bamabuns@mchsi.com	Lifetime
Fly	Christoper	6498 State Hwy 97 S.	Letohatchee	AL	36047	334-391-5699	thinkbunny@mindspring.com	11/15/09
Fly	Lori	6498 State Hwy 97 S.	Letohatchee	AL	36047	334-391-5699	thinkbunny@mindspring.com	11/15/09
High	Jana	2620 Co. Rd. 213	Florence	AL	35633	256-767-6134	wahigh2004@netzero.com	4/16/09
High	William (Andy)	2620 Co. Rd. 213	Florence	AL	35633	256-767-6134	wahigh2004@netzero.com	4/16/09
Wiley	Tim	429 Pickens Ave	Florence	AL	35630	256-648-9668		12/1/09
Barney	Bethany	3760 Polk Rd. 70	Mena	AR	71953	479-394-3804	snjbarney@yahoo.com	4/1/10
Barney	Eden	3760 Polk Rd. 70	Mena	AR	71953	479-394-3804	snjbarney@yahoo.com	4/1/10
Barney	Jordan	3760 Polk Rd. 70	Mena	AR	71953	479-394-3804	snjbarney@yahoo.com	4/1/10
Barney	Joy	3760 Polk Rd. 70	Mena	AR	71953	479-394-3804	snjbarney@yahoo.com	4/1/10
Barney	Keilah	3760 Polk Rd. 70	Mena	AR	71953	479-394-3804	snjbarney@yahoo.com	4/1/10
Barney	Steve	3760 Polk Rd. 70	Mena	AR	71953	479-394-3804	snjbarney@yahoo.com	4/1/10
Branum	Elissa	894 E. Hwy. 252	Greenwood	AR	72936	479-996-0064	mariinbranut@yahoo.cm	8/15/09
Clark	Doreen	219 Polk 195	Mena	AR	71953	479-394-4941		3/3/09
Swaim	Mystina	1275 Pollard Rd.	Dover	AR	72837		silentsprings_magic17@hotmail.com	9/28/09
Campbell	Anthony	P.O. Box 3494	Page	AZ	86040	928-614-8064	karabbtry@hotmail.com	4/10/09
Carlton	Wenton	14150 N Hawkeye Dr	Tucson	AZ	85742			Lifetime
Carmichael	Cade	P.O. Box 43	Palo Verde	AZ	85343	623-386-4001	Hill2886@aol.com	10/22/09
Carmichael	Kellis	P.O. Box 43	Palo Verde	AZ	85343	623-386-4001	Hill2886@aol.com	10/22/09
Carmichael	Kristin	P.O. Box 43	Palo Verde	AZ	85343	623-386-4001	Hill2886@aol.com	10/22/09
Carmichael	Leslie	P.O. Box 43	Palo Verde	AZ	85343	623-386-4001	Hill2886@aol.com	10/22/09
Carmichael	McKenna	P.O. Box 43	Palo Verde	AZ	85343	623-386-4001	Hill2886@aol.com	10/22/09
Mareska	Pat	PO Box 6026	Glendale	AZ	85312	602-938-7755		Lifetime
Aguirre	Gina	1359 Linden Way	Manteca	CA	95336-2976	209-239-4127		4/10/09
Alaimo	Kerri	3394 Zisch Dr.	San Jose	CA	95118	408-445-2672	ka_cub@yahoo.com	2/15/09
Baird	Barbara	19665 B Hale Ave	Morgan Hill	CA	95037	408-779-2256		2/26/09
Barr	Allen	26691 Brandon	Mission Viejo	CA	92692		allen-barr@cox.net	Lifetime
Bell	Elizabeth	946 So. Fremont St	Calimesa	CA	92320	909-795-0494	Sbellfam5@roadrunner.com	3/13/09
Bennett	Jessica	191 Hagemann Drive	Livermore	CA	94551			2/20/09
Bice	Tiana	245 Victoria Drive	Dixon	CA	95620			11/20/08
Buck	Emily	8197 Plumeria Avenue	Fair Oaks	CA	95628	916-965-5704	rodents444@sbcglobal.net	1/6/10
Cosma	Emma	P.O. Box 6047	Santa Maria	CA	93456	805-937-7385		12/1/09
Crowhurst	Jessica	1040 Road B	Redwood Valley	CA	95470	707-485-8058	dazzlindutch@aol.com	4/12/09
Cumming	Eleanor	12553 East Gettysburg	Sanger	CA	93657	559-301-8470	got.dutch@hotmail.com	11/20/09
Cumming	Maddellyn	12553 East Gettysburg	Sanger	CA	93657	559-301-8470	got.dutch@hotmail.com	11/20/09
Cumming	Sean	12553 East Gettysburg	Sanger	CA	93657	559-301-8470	got.dutch@hotmail.com	11/20/09
Cumming	Shelley	12553 East Gettysburg	Sanger	CA	93657	559-301-8470	got.dutch@hotmail.com	11/20/09
Curl	Roger D	1430 Dias Dr	San Martin	CA	95046	408-779-2643	rcurl@garlic.com	10/7/09
Ehnstrom	Laurel	7630 White Road	College City	CA	95912	530-383-0642		4/10/09
Erbe	Carl	2539 North Pinasco Road	Stockton	CA	95215			12/10/08
Falaschi	Corie	1626 Frank	Dos Palos	CA	93620	209-675-0687	scfalaschi@clearwire.net	12/10/09
Falaschi	Sonia	1626 Frank	Dos Palos	CA	93620	209-675-0687	scfalaschi@clearwire.net	12/31/09
Freeman	Amanda	2620 North Lander	Stevinson	CA	95374			2/20/09
Germann	Gabriella	1236 East Taylor Road	Ceres	CA	95307			2/20/09
Gomez	Gabie	2621 Pinewood Drive	Madera	CA	93637			2/20/09
Greenley	Garret	11664 Valpredo Road	Bakersfield	CA	93313	661-858-6310		8/1/09
Hicks	Elizabeth	37428 Road 40	Kingsburg	CA	93631			4/1/09
Hockenberry	Shanelle	P.O. Box 193	Montgomery Creek	CA	96065	530-337-6915	noichi4@yahoo.com	11/20/10
Ihrke	Jill	2675 C. Pacheco Pass Highway	Gilroy	CA	95020	408-706-8026	westcoastrabbits@yahoo.com	5/2/09
Ihrke	Troy	2675 C. Pacheco Pass Highway	Gilroy	CA	95020	408-706-8027	westcoastrabbits@yahoo.com	5/2/09
Kafka	Clinton	P.O. Box 155	Avery	CA	95224	209-795-3278	mlkafka@comcast.com	3/28/09
Kafka	Martin	P.O. Box 155	Avery	CA	95224	209-795-3278	mlkafka@comcast.com	3/28/09
Kiser	Madeline	1157 Neil Court	Sonoma	CA	95476			11/20/08
Lovejoy	Mrs Don	PO Box 584	Madera	CA	93639			Lifetime
Mahony	Ishmaela	P.O. Box 166	Redway	CA	95560	707-943-1694		12/1/09
Mansour	Gabriella	20521 Palmer Avenue	Sonoma	CA	95476			11/20/08
Marriott	Lauren	3053 Portillo Court	Cameron Park	CA	95682			4/1/09
Merritt	Mary	9543 East Clinton	Fresno	CA	93727			12/1/09
Migliazzo	Katie	4064 North Fox Road	Atwater	CA	95301	209-723-8553	dnkmig@comcast.net	3/1/09
Naegeli	Brandon	707 Fink Road	Crows Landing	CA	95313	209-937-0992		4/10/09
Niemeyer	Thomas	122 East Zeering Road	Ceres	CA	95307			2/20/09
Nikolaus	Kelsey	P.O. Box 820	Big Pine	CA	93513	760-938-9155		4/16/09
Nisson	Alexandra	4260 Marverick Road	Shingle Springs	CA	95682	530-677-9173		4/10/09
Parham	Mitchell	9299 East Clinton Avenue	Fresno	CA	93727	559-294-8730		11/20/09



LAST NAME	FIRST NAME	STREET ADDRESS	CITY	ST	ZIP	PHONE	EMAIL	EXPIRES
Peters	Kiana	26 Via Cerioni	Madera	CA	93637			2/20/09
Reeser	Michelle	6324 Shenandoah Drive	Sacramento	CA	95841	916-349-8936	reiner0100@yahoo.com	2/20/09
Reyna	Chela	12429 Madrone Forest Drive	Nevada City	CA	95959	530-478-1412		4/1/09
Reyna	Ishaan	12429 Madrone Forest Drive	Nevada City	CA	95959	530-478-1412		4/1/09
Reyna	Lila	12429 Madrone Forest Drive	Nevada City	CA	95959	530-478-1412		4/1/09
Reyna	T.	12429 Madrone Forest Drive	Nevada City	CA	95959	530-478-1412		4/1/09
Schettler	Fran			CA				3/8/10
Schettler	Jim			CA				3/8/10
Schmall	Fred	29698 Rd 162	Visalia	CA	93292	559-732-1222	frschmall@aol.com	3/23/10
Schmall	Helen	29698 Rd 162	Visalia	CA	93292	559-732-1222	frschmall@aol.com	3/23/10
Sheppard	Ian	5700 Graciosa Road	Santa Maria	CA	93455	805-934-5969		12/1/09
Sowers	Barb	16242 Construction Circle West	Irvine	CA	92606-4413		racecar_nut@yahoo.com	1/19/11
Sowers	George	16242 Construction Circle West	Irvine	CA	92606-4413		racecar_nut@yahoo.com	1/19/11
Toscano	Savanah	2786 Story Avenue	Merced	CA	95340			2/20/09
Turner	Hannah	4570 Auhay Drive	Santa Barbara	CA	93110	805-967-4260	harleyhares@cox.net	3/1/09
Turner	Joseph	4570 Auhay Drive	Santa Barbara	CA	93110	805-967-4260	harleyhares@cox.net	3/1/09
Turner	Rachel	4570 Auhay Drive	Santa Barbara	CA	93110	805-967-4260	harleyhares@cox.net	3/1/09
Turner	William	4570 Auhay Drive	Santa Barbara	CA	93110	805-967-4260	harleyhares@cox.net	3/1/09
Van Vooren	Julie	2840 Blue Oak Court	Turlock	CA	95380			11/25/08
Varner	Karah	36803 Mudge Ranch Road	Coarsegold	CA	93614	559-408-6850		12/1/09
Voorhees	Jordan	P.O. Box 928	Buellton	CA	93427	805-757-8950		4/16/09
Voorhees	Michael	P.O. Box 928	Buellton	CA	93427	805-757-8950		8/1/09
Wade	Jessica	119 Harvest Drive	Vacaville	CA	95687	707-718-1522	sandra_wade@comcast.net	12/10/09
Wade	Taylor Marie	119 Harvest Dr.	Vacaville	CA	95687	707-718-1522	sandra_wade@comcast.net	10/22/09
Weaver	Rayce	1947 West Linda Vista Ave.	Porterville	CA	93257			4/1/09
White	Janet	P.O. Box 186	Fiddletown	CA	95629	209-245-3186	jwhite@amadorcoe.k12.ca.us	12/10/09
White	Karson	P.O. Box 186	Fiddletown	CA	95629	209-245-3186	jwhite@amadorcoe.k12.ca.us	12/10/09
White	Kory	P.O. Box 186	Fiddletown	CA	95629	209-245-3186	jwhite@amadorcoe.k12.ca.us	12/10/09
Williamson	Beau	P O Box 1331	Clovis	CA	93613	559-288-0050		11/1/09
Williamson	Hannah	5474 East Lansing Way	Fresno	CA	93727	559-348-9843		4/1/09
Williamson	Scott	P O Box 1331	Clovis	CA	93613	559-288-0050	scottwi@csufresno.edu	Lifetime
Wirght	Callie	1600 Pristine Court	Modesto	CA	95357			12/10/08
Zwetsloot	Michaela	1780 North McKelvy	Clovis	CA	93619			4/1/09
Ciliska	Brian	1028 Mersea Rd. #11	Staples, ONT	CAN	NOP 2J0	519-326-8651		1/31/09
Ciliska	Colette	1028 Mersea Rd. #11	Staples, ONT	CAN	NOP 2J0	519-326-8651		1/31/09
Ciliska	Matthew	1028 Mersea Rd. #11	Staples, ONT	CAN	NOP 2J0	519-326-8651		1/31/09
Ciliska	Ryan	1028 Mersea Rd. #11	Staples, ONT	CAN	NOP 2J0	519-326-8651		1/31/09
Ormsby	Stephen	4000 McBean Street, RR #3	Richmond, Ontario	CAN	KOA 2Z0	519-728-4430	scormsby@xplornet.com	5/1/09
Stewardson	Mark	279 Ron Allen Dr	Dorchester ON	CAN	NOL 1G1	519-268-3053	stewardson@rogers.com	9/11/09
Stuart	David	3893 Scotchmere Dr RR2	Glencoe, Ontario	CAN	NOL IMO	519-287-5763	davestuartguelph@yahoo.com	10/29/10
Wannop	Kristy	RR2 88 Big Hill Springs Estates	Cochrane Alberta	CAN	T4C1A2	403-397-8727	krittersrabbity@hotmail.com	8/1/09
Chew	Amelia	645 S St Vrain Ave	Estes Park	CO	80517	970-577-1350	scott.chew@wildhumans.com	12/27/08
Chew	John	645 S St Vrain Ave	Estes Park	CO	80517	970-577-1350	scott.chew@wildhumans.com	12/27/08
Chew	Scott	645 S St Vrain Ave	Estes Park	CO	80517	970-577-1350	scott.chew@wildhumans.com	12/27/08
Condon	Dawn	8640 E. Inspiration Dr.	Parker	CO	80138	720-891-0646	sterlingmoonrabbity@gmail.com	6/1/10
Condon	Mackenzie	8640 E. Inspiration Dr.	Parker	CO	80138	720-891-0646	sterlingmoonrabbity@gmail.com	6/1/10
Farness	Reece	7676 Co Rd CC	Idalia	CO	80735	970-354-7466		2/25/09
Fusco	Alyssa	47986 US Hwy 160	Bayfield	CO	81301	970-884-0911	kenandsue@kenandsues.com	3/18/09
Fusco	Annie	47986 US Hwy 160	Bayfield	CO	81301	970-884-0911	kenandsue@kenandsues.com	3/18/09
Fusco	Ken	47986 US Hwy 160	Bayfield	CO	81301	970-884-0911	kenandsue@kenandsues.com	3/18/09
Fusco	Michael	47986 US Hwy 160	Bayfield	CO	81301	970-884-0911	kenandsue@kenandsues.com	3/18/09
Fusco	Sue	47986 US Hwy 160	Bayfield	CO	81301	970-884-0911	kenandsue@kenandsues.com	3/18/09
Herman	Pat	3500 Lafayette St	Denver	CO	80205			Lifetime
Brown	Bethany	14 Farley St	Greenwich	CT	06830	202-625-0260	14farley@optonline.net	11/16/14
Brown	Jeff	14 Farley St	Greenwich	CT	06830	202-625-0260	14farley@optonline.net	Lifetime
Brown	Julie	14 Farley St	Greenwich	CT	06830	202-625-0260	14farley@optonline.net	Lifetime
Sartori	Sharon	15 Harrison St	Windsor Locks	CT	06096	860-623-2854	sasartori@aol.com	5/4/11
Wolters	Hero	Jump Schoolhouse Rd 681	Felton	DE	19943	302-284-8112		4/6/10
Brady	Nelle	8160 66th Ave	Vero Beach	FL	32967			Lifetime
Cummings	Marvin	18001 Geraci Rd	Lutz	FL	33548	813-949-7526		1/29/10
Garrison	Beatrice	616 Alta Vista St	Lake Wales	FL	33853	863-679-3337	rascal1127@msn.com	1/20/10
Garrison	Kevin	616 Alta Vista St	Lake Wales	FL	33853	863-679-3337	rascal1127@msn.com	1/20/10
Garrison	Tina	616 Alta Vista St	Lake Wales	FL	33853	863-679-3337	rascal1127@msn.com	1/20/10
Garrison, Sr.	William	616 Alta Vista St	Lake Wales	FL	33853	863-679-3337	rascal1127@msn.com	1/20/10
Grabebauer	Dale	542 Fleming St	Sebastian	FL	32958	772-589-5386		12/19/09
Henley	Betty	1730 Walden Ct	Englewood	FL	34224	941-474-3139	waldenacres@hotmail.com	1/28/10





LAST NAME	FIRST NAME	STREET ADDRESS	CITY	ST	ZIP	PHONE	EMAIL	EXPIRES
Henley	Kennard	1730 Walden Ct	Englewood	FL	34224	941-474-3139	waldenacres@hotmail.com	1/28/10
Henley, III	William C	1730 Walden Ct	Englewood	FL	34224	941-474-3139	waldenacres@hotmail.com	6/11/09
McNary	Norman	6005 42nd Ave W	Bradenton	FL	34209			Lifetime
Neff	John T.	1351 Holder Ln.	Geneva	FL	32732	407-349-0450	jneffeng@aol.com	12/31/09
Neff	Julie	1351 Holder Ln.	Geneva	FL	32732	407-349-0450	jneffeng@aol.com	12/31/09
Rosenberg	Rachel	16580 SW 101 Terrace	Miami	FL	33196	305-388-0448	HRosenberg@aol.com	11/10/08
Rowland	Jim	2717 W. 10th St.	Lakeland	FL	33805	863-660-0814	JS123bunny@aol.com	11/15/09
Russ	Christopher	3866 S. Alpine Avenue	Inverness	FL	34452	352-341-3295	truss3@tampabay.rr.com	5/1/09
Russ	Robert	3866 S. Alpine Avenue	Inverness	FL	34452	352-341-3295	truss3@tampabay.rr.com	5/1/09
Russ	Tina	3866 S. Alpine Avenue	Inverness	FL	34452	352-341-3295	truss3@tampabay.rr.com	5/1/09
Rutledge	Dylan	616 Alta Vista St	Lake Wales	FL	33853	863-679-3337	rascal1127@msn.com	1/20/10
Rutledge	Nikki	616 Alta Vista St	Lake Wales	FL	33853	863-679-3337	rascal1127@msn.com	1/20/10
Webb	Jim	4187 SE 23rd Ct	Okeechobee	FL	34974	863-467-6511		1/23/10
Bennett	Cheryl	125 Adrienne Lane	Rock Spring	GA	30739	423-902-4438	CBenn7630@aol.com	4/16/09
Bennett	Gary	125 Adrienne Lane	Rock Spring	GA	30739	423-902-4438	CBenn7630@aol.com	4/16/09
LeFever	Lauren	1819 Creek Rd.	Wildwood	GA	30757	423-774-4897	geminirabbityrus@yahoo.com	3/1/09
Northcutt	Barbara	333 Union Grove Church Rd. SE	Calhoun	GA	30701	706-629-4420	Nsissy5@aol.com	4/1/09
Northcutt	Barbara Jean	333 Union Grove Church Rd. SE	Calhoun	GA	30701	706-629-4420	Bardon45@aol.com	4/10/09
Northcutt	Mayce	333 Union Grove Church Rd. SE	Calhoun	GA	30701	706-629-4420	Nsissy5@aol.com	4/1/09
Petersen	Don	154 Dixon Cir.	Fayetteville	GA	30215	770-716-6280	don568@bellsouth.net	1/6/10
Bengtson	Erik	31032 Klaren Rd	Worthington	IA	52078	507-313-1488	e_bengtson@hotmail.com	Lifetime
Deupree	Michelle	508 3rd Street	Colo	IA	50056	641-377-2799		4/16/09
Deupree	Savannah	508 3rd Street	Colo	IA	50056	641-377-2799		4/16/09
Dowd	Donald	P O Box 88	Fredericksburg	IA	50630	563-237-6392		12/20/09
Grimm	Gary	5504 Tower Terrace Rd	Cedar Rapids	IA	52411	319-393-6947		7/16/09
Grimm	John	1078 County Home Rd	Springville	IA	52336	319-854-6363	jmgrimm@netins.net	2/27/09
Harden	Jacob	5213 E 5th St S	Newton	IA	50208	641-792-5685	harden@pcpartner.net	3/20/09
Harden	JoBeth	5213 E 5th St S	Newton	IA	50208	641-792-5685	harden@pcpartner.net	3/20/09
Harden	Joseph	5213 E 5th St S	Newton	IA	50208	641-792-5685	harden@pcpartner.net	3/20/09
Harden	Steve	5213 E 5th St S	Newton	IA	50208	641-792-5685	harden@pcpartner.net	3/20/09
Koepke	Shannon	2021 210th Street	Waverly	IA	50677	319-352-3237	rrkoepke@forbin.net	4/10/09
Kofron	Catherine	750 W. 5th Street	Garner	IA	50438	641-923-0821	tc_kofron@mschi.com	2/12/09
Kofron	Chanae	750 W. 5th Street	Garner	IA	50438	641-923-0821	tc_kofron@mschi.com	2/12/09
McAtee	Dennis	9933 32nd St	Oxford Jct	IA	52323	319-484-2377		4/18/10
McAtee	Karlene	9933 32nd St	Oxford Jct	IA	52323	319-484-2377		4/18/10
Mixdorf	Eric	1876 250th St	Denver	IA	50622		Mixdorf6eric@aol.com	Lifetime
Mixdorf	Sharon	1876 250th St	Denver	IA	50622		Mixdorf6eric@aol.com	Lifetime
Nelson	Emerald	P.O. Box 156	Treynor	IA	51575	402-740-3061	pennynelson@yahoo.com	5/1/09
Nelson	Emily	P.O. Box 156	Treynor	IA	51575	402-740-3061	pennynelson@yahoo.com	5/1/09
Nelson	Hannah	P.O. Box 156	Treynor	IA	51575	402-740-3061	pennynelson@yahoo.com	5/1/09
Nelson	Penny	P.O. Box 156	Treynor	IA	51575	402-740-3061	pennynelson@yahoo.com	Lifetime
Nelson	Wes	P.O. Box 156	Treynor	IA	51575	402-740-3061	pennynelson@yahoo.com	Lifetime
Reif	Kandy	9521 County Road E-53	Clarence	IA	52216	563-920-2133	kkayreif@yahoo.com	4/20/09
Schmidt	Mark	270 Miller Ave. SW	Cedar Rapids	IA	52404	319-365-2637	hcrabbits@yahoo.com	5/1/09
Tobias	Duane	1009 So Alice	Sioux City	IA	51106	712-276-5133		11/2/09
Weiersheuser	Jeff	850 Newell Ave	Muscatine	IA	52761	563-262-8553	jeffnegracie@machlink.com	7/24/10
Woehl	Adam	2423 Taft St.	Perry	IA	50220	515-465-6193	akwoehl@mchsi.com	12/10/09
Woehl	Kendra	2423 Taft St.	Perry	IA	50220	515-465-6193	akwoehl@mchsi.com	12/10/09
Bernhardt	Dale	P. O. Box 21	Livingston	IL	62058	618-580-7823		11/13/08
Brown	Rebecca	111 S. 4th	Wapella	IL	61777	217-853-0227	CritCVT1RR2@aol.com	10/10/09
Craig	Andrew	13346 Tango Rd	Bloomington	IL	61704	309-828-8226	wonder_rab1@msn.com	4/9/09
Craig	Earl	13346 Tango Rd	Bloomington	IL	61704	309-828-8226	dutchrab1@msn.com	4/27/09
Craig	Haley	13346 Tango Rd	Bloomington	IL	61704	309-828-8226	halo13rules@msn.com	4/27/10
Craig	Karen	13346 Tango Rd	Bloomington	IL	61704	309-828-8226	dutchrab1@msn.com	4/27/09
Ferguson	Elbert	202 N. Show Place Dr., Apt. 285	Rockford	IL	61107			Lifetime
Galley	Jessica	4054 N. 6500 W Rd.	Kankakee	IL	60901	815-937-9174		5/1/09
Gehr	Dick	190 N First Ave.	Coal City	IL	60416	815-634-2676	rwgehr@cbcast.com	3/28/09
Haas	Erica	4714 Needle Rd.	Decatur	IL	62526	217-877-3059		8/1/09
Hart	Cathern	19626 N 600 E Rd	Fithian	IL	61844	217-497-2432	hartsbunnybarn@cell1net.net	5/23/09
Hart	Norma	190 N First Ave	Coal City	IL	60416	815-634-2676	normahart1@cbcast.com	Lifetime
Kinison	David P	1700 Grove St.	Mt. Vernon	IL	62864	618-242-2070		5/20/09
Leka	Morgan	2217 E. Watch Ave.	Springfield	IL	62711	217-415-6038	sleka13@yahoo.com	3/20/09
Leka	Stephanie	2217 E. Watch Ave.	Springfield	IL	62711	217-415-6038	sleka13@yahoo.com	3/20/09
Marquis	Trevor	2113 E 1700 North Rd	Assumption	IL	62510	217-325-3505	marquisdutch@aol.com	10/6/09
McLaughlin	Kenny	P.O. Box 32	Troy Grove	IL	61372	815-252-2362		4/10/09
Millman	Myron	P.O. Box 191	Hanna City	IL	61536	309-712-9696	millmn3@yahoo.com	4/10/10



LAST NAME	FIRST NAME	STREET ADDRESS	CITY	ST	ZIP	PHONE	EMAIL	EXPIRES
Orr	Jon	700 S Cain St	Clinton	IL	61727	217-935-5508	joncon48@verizon.net	9/12/09
Parsell	Megan	27967 Pleasant Hill School Rd.	Jerseyville	IL	62052	618-498-2679	hmschlr5@gtec.com	11/20/08
Riva	Richard	1131 N 41st Rd	Earlville	IL	60518	815-246-9761		1/4/10
Roberson	Robert	386 W Belleville St.	Nashville	IL	62263-1449	618-327-9214		7/23/09
Rose	Megan	1212 N.W. 3rd Ave.	Galva	IL	61434	309-932-2239		12/20/09
Schwartz	Dan	14410 W 163rd St	Homer Glen	IL	60491	708-301-7752	thebeadlady@comcast.net	1/13/10
Schwartz	Dawn	14410 W 163rd St	Homer Glen	IL	60491	708-301-7752	thebeadlady@comcast.net	1/13/10
Smith	Austin	RR2 Box 106	Farmer City	IL	61842	309-928-9460	bandsmith@verizon.net	11/26/09
Stemmler	Alan	202 S. Second St.	Fieldon	IL	62031	618-376-3134	hmschlr4@yahoo.com	9/25/09
Stemmler	Jill	202 S. Second St.	Fieldon	IL	62031	618-376-3134	hmschlr4@yahoo.com	9/25/09
Stemmler	Lydia	202 S. Second St.	Fieldon	IL	62031	618-376-3134	hmschlr4@yahoo.com	9/25/09
Stemmler	Natalie	202 S. Second St.	Fieldon	IL	62031	618-376-3134	hmschlr4@yahoo.com	9/25/10
Brandon	Gary	601 N. Washington St.	Columbia City	IN	46725	260-244-6502		3/19/10
Brandon	Karen	601 N. Washington St.	Columbia City	IN	46725	260-244-6502		3/19/10
Coomer	Jacob	24828 Slusher Rd	Woodburn	IN	46797	260-632-5950		3/24/09
Coomer	Justin	24828 Slusher Rd	Woodburn	IN	46797	260-632-5950		1/25/09
Cummings	Glenda	4781 N Hurricane Rd	Franklin	IN	46131	317-535-2564	gnc104@aol.com	4/28/10
Cummings	Kelly	4781 N Hurricane Rd	Franklin	IN	46131	317-535-2564	cummingsjr@aol.com	4/28/10
Evenburg	Dick	2188 S 350 E	LaPorte	IN	46350			9/28/09
German	Christina	4615 N175E	LaPorte	IN	46350	219-778-4393	german@csinet.net	5/1/09
German	Jason	4615 N175E	LaPorte	IN	46350	219-778-4393	german@csinet.net	5/1/09
Goeglein	Stanley	5503 Sherington Rd	Fort Wayne	IN	46804			Lifetime
Gray	April	196 N. Wolfcreek Rd.	Columbus	IN	47201	812-342-9261	jnagray@sbcglobal.net	4/16/09
Gray	David	196 N. Wolfcreek Rd.	Columbus	IN	47201	812-342-9261	jnagray@sbcglobal.net	4/16/09
Gray	Jacob	196 N. Wolfcreek Rd.	Columbus	IN	47201	812-342-9261	jnagray@sbcglobal.net	4/16/09
Gray	Joshua	196 N. Wolfcreek Rd.	Columbus	IN	47201	812-342-9261	jnagray@sbcglobal.net	4/16/09
Hamm	Ashley	2410 S. Ashley Drive	Greenfield	IN	46140		hammfamilyangus@yahoo.com	11/10/08
Hamm	Braxtin	2410 S. Ashley Drive	Greenfield	IN	46140		hammfamilyangus@yahoo.com	11/10/08
Hamm	Hallie	2410 S. Ashley Drive	Greenfield	IN	46140		hammfamilyangus@yahoo.com	11/10/08
Hamm	Jessalynn	2410 S. Ashley Drive	Greenfield	IN	46140		hammfamilyangus@yahoo.com	11/10/08
Hamm	Justin	2410 S. Ashley Drive	Greenfield	IN	46140		hammfamilyangus@yahoo.com	11/10/08
Hamm	Salina	2410 S. Ashley Drive	Greenfield	IN	46140		hammfamilyangus@yahoo.com	11/10/08
Harrah	Doug	6975 Cross Key Dr.	Indianapolis	IN	46268	317-728-7743	douglas.harrah@yahoo.com	12/10/08
Hartman	Taylor	57271 Clydesdale Drive	Goshen	IN	46528	574-875-6713	hartman_4@peoplepc.com	5/1/09
Hunter	Bill	154 Walnut St	Wabash	IN	46992	219-563-7306	bhunter@bmmcpas.com	11/13/09
Hunter	Cindy	154 Walnut St	Wabash	IN	46992	219-563-7306	bhunter@bmmcpas.com	11/13/09
Hunter	Zac	154 Walnut St	Wabash	IN	46992	219-563-7306	bhunter@bmmcpas.com	11/13/09
Hunter	Zayne	154 Walnut St	Wabash	IN	46992	219-563-7306	bhunter@bmmcpas.com	11/13/09
Jock	Carolyn	14747 CR 28	Goshen	IN	46528	574-825-7419		11/9/09
Jock	Susan	14747 CR 28	Goshen	IN	46528	574-825-7419		11/9/09
Kilander	David	8715 W. 800 S-90	Warren	IN	46792	260-228-0033		6/1/09
Kilander	Megan	8715 W. 800 S-90	Warren	IN	46792	260-228-0033		6/1/09
Matthys	Chris	8643 E CR 300 S	Plainfield	IN	46168	317-839-8235	wabbitmom@att.net	2/14/09
Matthys	Megan	8643 E CR 300 S	Plainfield	IN	46168	317-839-8235	wabbitmom@att.net	2/14/09
Matthys	Paul	8643 E CR 300 S	Plainfield	IN	46168	317-839-8235	wabbitmom@att.net	2/14/09
McBride	Alexander	62405 CR 7	Elkhart	IN	46517	574-862-1389	tripletdad1@gmail.com	10/15/10
McBride	Jamie	62405 CR 7	Elkhart	IN	46517	574-862-1389	tripletdad1@gmail.com	10/15/10
McBride	Nolan	62405 CR 7	Elkhart	IN	46517	574-862-1389	tripletdad1@gmail.com	10/15/10
McBride	Rosalie	62405 CR 7	Elkhart	IN	46517	574-862-1389	tripletdad1@gmail.com	10/15/10
McBride	Ryan	62405 CR 7	Elkhart	IN	46517	574-862-1389	tripletdad1@gmail.com	10/15/10
Miller	Alan	4151 E 600N	Decatur	IN	46733	219-724-7541		Lifetime
Mills	Lea	24985 Mt. Pleasant Rd.	Cicero	IN	46034	317-984-4515	d1m789@verizon.net	3/1/10
Mueller	D. Tyson	2170 Heth Washington Rd. SW	Central	IN	47110	812-732-4647		2/10/09
Mueller	Heather	2170 Heth Washington Rd. SW	Central	IN	47110	812-732-4647		2/10/09
Raab	Ryan	14543 Holt Rd.	Milan	IN	47031	812-623-4788	mikejraab@yahoo.com	9/15/09
Ramey	Joe	2798 S Arthur Rd	Paragon	IN	46166	765-537-9509	rameyjr@sbcglobal.net	3/30/09
Richardson	John	3734 W. 100N	Peru	IN	46970	765-473-9647		4/20/09
Riddle	Ron	3745N 450E	Rochester	IN	46975	574-223-4849	riddle_martens@yahoo.com	9/3/09
Shaw	Lynn	323 E 3rd St	Warren	IN	46792			Lifetime
Shull	Reginald	3212 Becker Rd	Woodburn	IN	46797	219-632-4265		Lifetime
Sipkema	Robert	3437 N US 231	Rensselaer	IN	47978			Lifetime
Slack	Kelli	1022 W 1300 N	N Manchester	IN	46962	765-404-9442	krisdutch@aol.com	2/9/10
Slack	Valynnda	1022 W 1300 N	N Manchester	IN	46962	260-982-8714	luymysheep@aol.com	4/13/10
Strobel	Caitlynn	13287 N 100W	North Manchester	IN	46962	260-982-7900	deming@hoosierlink.net	3/8/10
Williamson	Wilbur	Box 515	LaPorte	IN	46350			Lifetime
Zila	Grant	4615 N175E	LaPorte	IN	46350	219-778-4393	german@csinet.net	5/1/09



LAST NAME	FIRST NAME	STREET ADDRESS	CITY	ST	ZIP	PHONE	EMAIL	EXPIRES
Zila	Whitney	4615 N175E	LaPorte	IN	46350	219-778-4393	german@csinet.net	5/1/09
Sasaki	Koichiro	38 Aza-Kamatogi Ida-cho	Okazaki Aichi	JP	444-0076	81-564-25-6247		4/20/10
Addison	Conall	P.O. Box 678	Garden City	KS	67846	620-276-2446	caddison@oznet.ksu.edu	10/9/11
Barnes	Briony			KS				1/26/09
Bergene	Bob	30165 W 154th St	Gardner	KS	66030	913-856-7311	bergene@planetkc.com	3/26/09
Bergene	Charlene	30165 W 154th St	Gardner	KS	66030	913-856-7311	bergene@planetkc.com	3/26/09
Bergene	Julie	30165 W 154th St	Gardner	KS	66030	913-884-2131		3/26/09
Brower	Gail	23233 S. Oakview Drive	Spring Hill	KS	66083	913-856-3629	gailbrower@embarqmail.com	1/9/10
Brower	Stan	23233 S. Oakview Drive	Spring Hill	KS	66083	913-856-3629	gailbrower@embarqmail.com	1/9/10
Carlson	Claire	17725 W 68th Terr	Shawnee	KS	66217	913-268-5725	cedarhollowrabbits@sbcglobal.net	11/2/08
Caylor	Ashley	401 Whitaker	Buffalo	KS	66717	620-537-2029	CathyCaylor25@hotmail.com	1/31/10
Caylor	Cathy	401 Whitaker	Buffalo	KS	66717	620-537-2029	CathyCaylor25@hotmail.com	1/31/10
Caylor	Jon	401 Whitaker	Buffalo	KS	66717	620-537-2029	CathyCaylor25@hotmail.com	1/31/10
Caylor	Michael	401 Whitaker	Buffalo	KS	66717	620-537-2029	CathyCaylor25@hotmail.com	1/31/10
Colborn	Charlotte	1015 S Allen	Chanute	KS	66720	620-431-3609		8/16/10
Colborn	Jack	1015 S Allen	Chanute	KS	66720	620-431-3609		8/16/10
Cole	Marvin	Box 54	Auburn	KS	66402	785-256-2416		Lifetime
Ernzen	Megan	16497 Dana Lane	Leavenworth	KS	66048	913-727-3980	ernzenj@hotmail.com	2/10/10
Evertson	Robert	214 SE 27th	Topeka	KS	66605	785-232-5627		4/30/09
Gardner	Daryl	4557 32nd Road	Udall	KS	67146	620-782-3771	dgardner@wheatstate.com	9/28/09
Hayhow	Dr Chris	30705 W 84th Circle	DeSoto	KS	66018			7/31/09
Hoskins	Annette	1913 200th St	Robinson	KS	66532	785-544-6644	nett66532@yahoo.com	9/9/09
Hoskins	Brady	1913 200th St	Robinson	KS	66532	785-544-6644	nett66532@yahoo.com	9/9/09
Kennedy	Alan	2011 N. Woodland	Wichita	KS	67203	316-655-7567	akennedy@akennedy.com	1/30/10
Kennedy	Kirk	2484 151st Rd	Atlanta	KS	67008	620-394-2467	nancyk@kennedyrabbity.com	10/7/09
Kennedy	Nancy	2484 151st Rd	Atlanta	KS	67008	620-394-2467	nancyk@kennedyrabbity.com	10/7/09
Krick	Allison	906 Green Street	Atchison	KS	66002	913-367-3716	atchinsonengraving@att.net	4/30/09
Lehmann	Richard	15345 Lake Road 2	Gardner	KS	66030	913-206-0295	ricksdutch@hotmail.com	3/23/13
Long	Diana	2211 Cowboy Rd.	Peru	KS	67360	620-926-2467		4/16/09
Newell	Lauren	28822 Wells Creek Rd.	Wamego	KS	66547	785-844-1375	wymetta.newell@igtm.com	11/15/09
Trenary	Kayla	720 S. Stevenson	Olathe	KS	66062	913-244-3775	kurt.trenary@yahoo.com	8/15/09
Westfahl	Lana	2368 K25N	Colby	KS	67701-9107	785-462-6936	jodale@nwkansas.com	11/15/09
Wolff	Aaron	291 D. Rd.	Pawnee Rock	KS	67567	620-264-0061	laura@gbta.net	10/20/09
Wolff	Cass	291 D. Rd.	Pawnee Rock	KS	67567	620-264-0061	laura@gbta.net	10/20/09
Wolff	Gabe	291 D. Rd.	Pawnee Rock	KS	67567	620-264-0061	laura@gbta.net	10/20/09
Wolff	Laura	291 D. Rd.	Pawnee Rock	KS	67567	620-264-0061	laura@gbta.net	10/20/09
Campbell	Karen	4305 Martha Ave	Louisville	KY	40220	502-452-1974	campbell0024@kctcs.edu	3/18/09
Cavanaugh	William	1601 Arcade Ave.	Louisville	KY	40215	502-817-0112	cavel57@mac.com	10/1/09
Fontana	Shari	322 Spence Chapel Rd.	Mayfield	KY	42066		fivefontana@yahoo.com	2/1/09
Lloyd	Albert	444 Kingdom Come Drive	Cumberland	KY	40823	606-589-4496	albertlloyd@alltel.net	5/19/09
Mathis	Denny	1539 Mt Zion Rd	Union	KY	41091	859-816-5739	farmh73311@aol.com	4/19/09
Robinson	Joe	2746 Perryville Road	Springfield	KY	40069	859-336-7639		11/10/08
Deshotel	Casey	322 Main Street	Pineville	LA	71360	318-201-8723	hobbyfarmrabbits@yahoo.com	11/10/08
Deshotel	Codey	322 Main Street	Pineville	LA	71360	318-201-8723	hobbyfarmrabbits@yahoo.com	11/10/08
Deshotel	Corey	322 Main Street	Pineville	LA	71360	318-201-8723	hobbyfarmrabbits@yahoo.com	11/10/08
Duthu	Judith	600 Aragon Road	Montegut	LA	70377	985-594-8954	ladutch@internet8.net	2/7/09
Guidry	Warren	144 Michael Dr	Franklin	LA	70538	337-828-4828		1/17/09
Guillory	David "Jerry"	322 Main Street	Pineville	LA	71360	318-201-8723	hobbyfarmrabbits@yahoo.com	11/10/08
Guillory	Karen	322 Main Street	Pineville	LA	71360	318-201-8723	hobbyfarmrabbits@yahoo.com	11/10/08
Hebert	Lynn	633 Resweber St	St Martinville	LA	70582	337-394-6679	hebelyoo@aol.com	6/12/09
Hebert	Yvonne	633 Resweber St	St Martinville	LA	70582	337-394-6679	evonabear@aol.com	6/12/09
Himel	Eric	12304 Beco Rd	St. Amant	LA	70774	255-647-1723	gwenhimel@yahoo.com	7/17/10
Himel	Gwen	12304 Beco Rd	St. Amant	LA	70774	255-647-1723	gwenhimel@yahoo.com	7/17/10
Linton	Charly	32156 LA Hwy 1036	Holden	LA	70744	225-567-6363		8/18/10
Lloid	Alyssa	1972 Brenda Lynn Drive	Pineville	LA	71360	318-641-0992		1/11/10
Palmer	Nancy	P.O. Box 8516	Clinton	LA	70722	601-657-1230	nancy4buns@yahoo.com	8/17/09
Parker	Sabrina	1816 Beth Drive	Slidell	LA	70458	985-960-0731	mustangchick96@yahoo.com	4/26/09
Patton	Cory	9315 Blanchard Latex Rd	Mooringsport	LA	71060	318-309-2335	slp4rabbits@yahoo.com	9/19/09
Patton	Drew	9315 Blanchard Latex Rd	Mooringsport	LA	71060	318-309-2335	slp4rabbits@yahoo.com	9/19/09
Patton	Levi	9315 Blanchard Latex Rd	Mooringsport	LA	71060	318-309-2335	slp4rabbits@yahoo.com	9/19/09
Patton	Sherry	9315 Blanchard Latex Rd	Mooringsport	LA	71060	318-309-2335	slp4rabbits@yahoo.com	9/19/09
Patton	Steve	9315 Blanchard Latex Rd	Mooringsport	LA	71060	318-309-2335	slp4rabbits@yahoo.com	9/19/09
Patton	Zoe	9315 Blanchard Latex Rd	Mooringsport	LA	71060	318-309-2335	slp4rabbits@yahoo.com	9/19/09
Consiglio	Vincent	35 Irving St.	West Springfield	MA	01089			6/1/09
Dunning	Pam	249 Old Westford Rd	Chelmsford	MA	01824	978-256-5452		11/17/11
Fitzpatrick	Robert A	30 Lily Pond Lane	Halifax	MA	02338	781-293-9756		1/27/14





LAST NAME	FIRST NAME	STREET ADDRESS	CITY	ST	ZIP	PHONE	EMAIL	EXPIRES
Jurgelonis	Paul	4 Acworth St.	Millbury	MA	01527	508-799-2215		3/1/09
MacKinnon	Regina	146 Field St	Taunton	MA	02780	508-822-3130		Lifetime
MacKinnon	Wayne	146 Field St	Taunton	MA	02780	508-822-3130		Lifetime
Mandile	Anthony	23 Tispaquin St	Middleboro	MA	02346	508-947-6069	CpPrPnny19@aol.com	11/3/09
Mandile	Lynne	23 Tispaquin St	Middleboro	MA	02346	508-947-6069	CpPrPnny19@aol.com	2/25/09
McGourty	Charles	29 Plant Ave.	Hudson	MA	01749	978-562-9995	smcgou1160@aol.com	8/10/09
McGourty	Sharon	29 Plant Ave.	Hudson	MA	01749	978-562-9995	smcgou1160@aol.com	8/10/09
Athey	Debbie	15013 Scottswood Court	Woodbine	MD	21797	301-854-5168	markdebkev@yahoo.com	7/15/09
Athey	Kevin	15013 Scottswood Court	Woodbine	MD	21797	301-854-5168	markdebkev@yahoo.com	7/15/09
Athey	Mark	15013 Scottswood Court	Woodbine	MD	21797	301-854-5168	markdebkev@yahoo.com	7/15/09
Barron	Sara Brooke	27208 Chippendale Terrace	Salisbury	MD	21801	410-219-1158	tbarron81@verizon.net	4/11/09
Bollinger-Sauter	Stacey	2598 Offutt Rd	Woodstock	MD	21163	410-655-2162	dutchHDRider@aol.com	7/23/09
Bounds	Billy	2642 Bird Hill Rd	Girdletree	MD	21829	410-632-2363	dutchman.01@hotmail.com	3/24/09
Bounds	Kathy	2642 Bird Hill Rd	Girdletree	MD	21829	410-632-2363	dutchman.01@hotmail.com	3/24/09
Cihan	Beverly	14636 Mustang Path	Glenwood	MD	21738	410-489-5311	bcihan@comcast.net	3/7/09
Dean	Lauren	2598 Offutt Rd	Woodstock	MD	21163	410-655-2162	dutchHDRider@aol.com	7/23/09
Douthit	Carrie	P.O. Box 6, 377 Hurtt Ave.	Millington	MD	21651	410-928-5860	imloudmom@yahoo.com	2/20/09
Grisez	Audrey	8431 Fingerboard Rd	Frederick	MD	21704	301-831-8583		1/10/09
Heindl	Marie	11129 Philadelphia Rd	White Marsh	MD	21162	410-335-7549		6/26/09
Hose	Karlie Renae	12207 Boyd Rd.	Clear Spring	MD	21722	301-842-3090	mossyoakres@hotmail.com	12/10/09
Hose	Kimberly	12207 Boyd Rd.	Clear Spring	MD	21722	301-842-3090	kimmie102567@myactv.net	4/16/09
McKegg	Gillian	14026 Tall Ships	West Friendship	MD	21794	410-489-7980		8/15/09
Meier	Arley	12027 Lanham Severn Rd	Bowie	MD	20720	301-805-4816		4/12/09
Meier	Gina	12027 Lanham Severn Rd	Bowie	MD	20720	301-805-4816		4/12/09
Meier	Nathaniel	12027 Lanham Severn Rd	Bowie	MD	20720	301.805.4816		4/12/09
Meier	Rebekah	12027 Lanham Severn Rd	Bowie	MD	20720	301-805-4816		4/12/09
Meier	Stephen	12027 Lanham Severn Rd	Bowie	MD	20720	301-805-4816		4/12/09
Roberts	Casey	P.O. Box 6, 377 Hurtt Ave.	Millington	MD	21651	410-928-5860	imloudmom@yahoo.com	2/20/09
Sustersich	Scott	14636 Mustang Path	Glenwood	MD	21738	410-489-5311	bcihan@comcast.net	3/7/09
Thompson	Larry	2111 Bethel Rd	Finksburg	MD	21048	410-848-0198		Lifetime
Wells	Marissa	21225 Middletown Rd.	Freeland	MD	21053	410-357-4907	KellyandTrevor@aol.com	4/1/09
Zimmerman	Bryce	9551 Stauffer Rd.	Walkersville	MD	21793	301-845-8825	kazhokie@verizon.net	8/15/09
Jacques	Paul	18 Farm View Drive	Windham	ME	04062	207-749-9556	pdjacques@msn.com	6/20/09
Ayers	Tom	10303 Sand Creek Hwy.	Sand Creek	MI	49279	517-436-6475	ctayers@sandcreektelco.com	3/1/09
Barkley	Jerad	867 Purdy Road	Montgomery	MI	49255	517-238-4406	triplej4102@hotmail.com	6/1/09
Bell	Carlene	4786 Allen Rd	Webberville	MI	48892	517-521-4441	carlene9430@yahoo.com	1/14/10
Bellairs	Allison	120 Railroad St., PO Box 5	Munith	MI	49259	517-596-8129	dutch505@bellairsrabbity.com	4/1/09
Bellairs	Samantha	120 Railroad St., PO Box 5	Munith	MI	49259	517-596-8129	dutch505@bellairsrabbity.com	4/1/09
Boon	Alida	12905 112th Ave	Grand Haven	MI	49417	616-846-6390		5/28/09
Boon	David	12905 112th Ave	Grand Haven	MI	49417	616-846-6390		5/28/09
Boon	Yvonne	12905 112th Ave	Grand Haven	MI	49417	616-846-6390		5/28/09
Bowers	Janet	3520 Baker Hwy	Olivet	MI	49076	517-626-2372	sheepwoman57@yahoo.com	2/21/09
Carpenter	Donna	P O Box 1158	Fowlerville	MI	48836	517-719-1920	hunterhank84@hotmail.com	2/1/09
Carpenter	Henry	P O Box 1158	Fowlerville	MI	48836	517-719-1920	hunterhank84@hotmail.com	2/1/09
Dietrich	Tom	2615 West Blackmore	Mayville	MI	48744	520-398-5284	tommyddietrich@hotmail.com	Lifetime
Doll	Kevin	17400 Heim Rd	Chelsea	MI	48118	734-475-9731	kevin@backfortyacres.com	5/3/09
Ehnis	Rachel	767 East 5 Mile Rd.	Whitmore Lake	MI	48189	734-449-4577	kjrc@att.net	3/1/09
Ehnis Jr	Karl	767 East 5 Mile Rd.	Whitmore Lake	MI	48189	734-449-4577	kjehnis@cs.com	Lifetime
Ery	Jan	12365 Ford Hwy	Clinton	MI	49236	517-423-5254		Lifetime
Everett	Mackenzie	3265 Field Rd.	Clio	MI	48420	810-686-4406		3/1/09
Everett	Madison	3265 Field Rd.	Clio	MI	48420	810-686-4406		3/1/09
Fawcett	Sandra	222 N. Mill St.	Clio	MI	48420	810-687-0827		3/1/09
Grennell	Torie	10721 S. Ruess Rd.	Perry	MI	48872	517-625-3309		9/3/09
Griffel	Harold	3265 Field Rd.	Clio	MI	48420	810-686-4406		3/1/09
Griffel	Michelle	3265 Field Rd.	Clio	MI	48420	810-686-4406		3/1/09
Hahn	Kelly	PO Box 223, 2400 Vandekarr Rd	Owosso	MI	48867	989-729-1772	rpjhr.2@verizon.net	3/10/09
Hahn	Robert	PO Box 223, 2400 Vandekarr Rd	Owosso	MI	48867	989-729-1772	rpjhr.2@verizon.net	3/10/09
Hahn	Samantha	PO Box 223, 2400 Vandekarr Rd	Owosso	MI	48867	989-729-1772	rpjhr.2@verizon.net	3/10/09
Hume	Dave	1396 West Kinsel Hwy	Charlotte	MI	48813	517-543-3358	odie@cablespeed.com	10/11/10
Hume	Julie	1396 West Kinsel Hwy	Charlotte	MI	48813	517-543-3358	odie@cablespeed.com	10/11/10
Hume	Kristy	1396 West Kinsel Hwy	Charlotte	MI	48813	517-543-3358	odie@cablespeed.com	10/11/10
Kwaske	Edward	6309 Wells Rd.	Jackson	MI	49201	517-536-0002		10/1/09
McKinley	Edward	Box 262	South Lyon	MI	48178		edwardmckinley51@yahoo.com	Lifetime
Meijer	Elise	3211 Hulette Rd	Mason	MI	48854	517-336-9531	meijerha@yahoo.com	8/10/10
Meijer	Gabrielle	3211 Hulette Rd	Mason	MI	48854	517-336-9531	meijerha@yahoo.com	8/10/10
Meijer	Michelle	3211 Hulette Rd	Mason	MI	48854	517-336-9531	meijerha@yahoo.com	8/10/10



LAST NAME	FIRST NAME	STREET ADDRESS	CITY	ST	ZIP	PHONE	EMAIL	EXPIRES
Meijer-Harubin	Danielle	3211 Hulette Rd	Mason	MI	48854	517-336-9531	meijerha@yahoo.com	8/10/10
Miller	Darren	1315 S. Englehart Rd.	Deford	MI	48729	989-872-3647	lpmiller@2farmconnect.net	8/15/09
Miller	Justin	1315 S. Englehart Rd.	Deford	MI	48729	989-872-3647	lpmiller@2farmconnect.net	8/15/09
Miller	Patricia	1315 S. Englehart Rd.	Deford	MI	48729	989-872-3647	lpmiller@2farmconnect.net	8/15/09
Miller	Rachel	1315 S. Englehart Rd.	Deford	MI	48729	989-872-3647	lpmiller@2farmconnect.net	8/15/09
Moll	David	4047 Mohawk Trail	Adrian	MI	49221	517-960-3293	mollsrabbitry@yahoo.com	8/2/09
Moll	Greg	4047 Mohawk Trail	Adrian	MI	49221	517-560-1260	mollsrabbitry@yahoo.com	8/7/09
Moll	Mark	4047 Mohawk Trail	Adrian	MI	49221	517-960-3294	mollsrabbitry@yahoo.com	8/2/09
Moll	Michele	4047 Mohawk Trail	Adrian	MI	49221	517-265-8587	mollsrabbitry@yahoo.com	8/2/09
Moll	Sheryl	4047 Mohawk Trail	Adrian	MI	49221	517-960-3294	mollsrabbitry@yahoo.com	8/2/09
Reau	Alexandra	17315 Ida West Rd	Petersburg	MI	49270	734-279-1845	rsuffolk@cass.net	2/15/10
Reau	Brenda	17315 Ida West Rd	Petersburg	MI	49270	734-279-1845	rsuffolk@cass.net	2/15/10
Sayles	Charles	150 E. Braden Rd.	Perry	MI	48872	517-625-3886	sayhawk@juno.com	4/15/09
Six	Herb	6047 Lyons Hwy	Adrian	MI	49221	517-436-3683	thesixfamily@aol.com	4/9/09
Smith	Michael	14875 Reid Rd	Romeo	MI	48065	586-752-4454		2/4/10
Taylor	Jeff	2646 E. North Boutell Road	Linwood	MI	48634	989-697-3355	NancySpeak@aol.com	11/25/09
Taylor	Nancy	2646 E. North Boutell Road	Linwood	MI	48634	989-697-3355	NancySpeak@aol.com	11/25/09
Adams	Frederick	608 Ellenson Dr	Henning	MN	56551	218-548-4312		7/26/09
Anderson	Hannah	2195 Olson Rd	Carlton	MN	55718	218-389-6910	DramaRat13@aol.com	5/25/09
Bach	John	P O Box 428	Renville	MN	56284	320-329-8216	jbach@centurytel.net	8/8/09
Becker	Ross	9908 Stevens Ave S	Bloomington	MN	55420	952-884-0632	beck0485@umn.edu	2/28/10
Bengtson	Doreen	24038 Wilson Frontage Dr	Lewiston	MN	55952	507-864-2103		Lifetime
Collins	Cristy	30348 128th St	Princeton	MN	55371	763-389-5203	collinscastle@aol.com	11/25/09
Collins	Ian	30348 128th St	Princeton	MN	55371	763-389-5203	collinscastle@aol.com	11/25/09
Collins	Joshua	30348 128th St	Princeton	MN	55371	763-389-5203	collinscastle@aol.com	11/25/09
Daluge	Jim	8700 Jaber Ave NE	Monticello	MN	55362	763-295-2818		7/29/11
Deplazes	Richard	11656 280th St E	Webster	MN	55088	952-652-2117	vadrad49@yahoo.com	10/13/09
Hoagland	Betty	Box 263	Stewart	MN	55385	612-368-4270		Lifetime
Stuewe	Mike	661 Park Ave	Hamburg	MN	55339	952-467-2266		11/3/08
Van Hyfte	Donald	2107 10th St SW	Austin	MN	55912	507-433-3018	donvanhyfte@hotmail.com	3/8/09
Wayne	Tiffany	32881 790th Ave	Ellendale	MN	56026	507-383-0849	football_chick_8@hotmail.com	10/2/09
Woodfill	Steffi	P. O. Box 333	Afton	MN	55001	651-436-7722	stephanie@usfamily.net	4/12/09
Borgmann	Emily	212 E Franklin	Owensville	MO	65066	573-437-5448	eborg09@hotmail.cm	6/30/09
Caldwell	Pat	9687 Andrian Rd 673	Vandalia	MO	63382	573-594-2286	pjbunnies@windstream.net	Lifetime
Caldwell	Randy	9687 Andrian Rd 673	Vandalia	MO	63382	573-594-2286	pjbunnies@windstream.net	Lifetime
Clark	Gary	18002 Old "BB" Hwy	Holt	MO	64048			Lifetime
Collins	Kiercy	419 East Frazier	Drexel	MO	64742	816-657-2011	srcjk@casstel.net	10/22/09
Collins	London	419 East Frazier	Drexel	MO	64742	816-657-2011	srcjk@casstel.net	10/22/09
Collins	Scott	419 East Frazier	Drexel	MO	64742	816-657-2011	srcjk@casstel.net	10/22/09
Deutsch	James	RR 4 Box 302	Marshall	MO	65340	660-886-4954	jimdeutsch@socket.net	12/1/10
Deutsch	Jeffery	RR 4 Box 302	Marshall	MO	65340	660-886-4954	jimdeutsch@socket.net	12/1/10
Deutsch	Karen	RR 4 Box 302	Marshall	MO	65340	660-886-4954	jimdeutsch@socket.net	12/1/10
Deutsch	Kimberly	RR 4 Box 302	Marshall	MO	65340	660-886-4954	jimdeutsch@socket.net	12/1/10
Engelbrecht	Amber	7502 Honey Creek Ridge Rd	Jefferson City	MO	65101	573-496-3604		9/4/09
Gilmore	Jack	1023 N Fulbright	Springfield	MO	65802	417-869-4355		Lifetime
Hall	Barbara	7032 Audrain Road 565	Vandalia	MO	63382	573-594-2468	cinnamonrabbit@netscape.net	6/1/09
Hall	Ray	7032 Audrain Road 565	Vandalia	MO	63382	573-594-2468	cinnamonrabbit@netscape.net	6/1/09
Lybarger	Jill	32456 Lamine Road	Sedalia	MO	65301	660-827-9856		3/13/09
Pease	Robert	2635 Sandy Creek Rd	Pevely	MO	63070	636-479-6471	robtbdp@hotmail.com	9/10/09
Carr	Roger	73 Spell Drive	Columbia	MS	39429	601-736-2735	rogercarr1@yahoo.com	10/31/09
Harper	Ahrabia	4900 General McArthur St.	Moss Point	MS	39563	228-475-1032		3/20/09
Ryan	Cindy	128 Liberty St.	Flora	MS	39071	601-624-3259	rsighthounds@aol.com	1/5/09
Anderson	Benton	17430 Remount Rd	Huson	MT	59846	406-626-5534	andalley@wildblue.net	6/8/09
Frazier	Linda	532 Morning View Dr	Kalispell	MT	59901	406-756-0158	pluto13@cyberport.net	4/20/09
Lorea	Chris	963 Andrea Loop	Corvallis	MT	59828	406-381-7328	pamlorea@gmail.com	11/5/09
Lorea	Pam	963 Andrea Loop	Corvallis	MT	59828	406-381-7328	pamlorea@gmail.com	11/5/09
Nelson	Diane	4300 62nd Ave SW	Great Falls	MT	59404	406-453-9386	mtbluedog@aol.com	2/16/10
Bradley Green	Sheila	1517-1 Long Branch Rd.	Grover	NC	28073	704-937-9525	srgdeg@bellsouth.net	8/1/09
Caldwell	Robert	854 Linwood Rd.	Mooresville	NC	28115	704-664-4422		8/25/09
Hayes	Noah	4611 Alston Chapel Rd.	Pittsboro	NC	27312	919-971-0269	bentwillowbunnies@gmail.com	4/10/09
Hopper, Jr.	John F.	280 Meeks Rd.	Eden	NC	27288	336-623-6120		7/31/09
Mullinax	Fred	105A East View Dr	Lincolnton	NC	28092		momullinax@hotmail.com	Lifetime
Mullinax	Kathy	105A East View Dr	Lincolnton	NC	28092		momullinax@hotmail.com	Lifetime
Richardson	Robert	P O Box 281	Turkey	NC	28393	910-533-2410	robs_dutch@yahoo.com	6/1/09
Wood	Tony	114 Forest View Drive	Kannapolis	NC	28081	704-932-6805		6/1/09
Hawthorne	Andy	P O Box 87	Daykin	NE	68338	402-446-7344		11/5/09



LAST NAME	FIRST NAME	STREET ADDRESS	CITY	ST	ZIP	PHONE	EMAIL	EXPIRES
Nash	Madison	15722 Buffalo Rd.	Springfield	NE	68059	402-253-2432		4/10/09
Renk	Kristin	3512 Lynnwood Dr	Bellevue	NE	68123	402-991-7514	krrenk@cox.net	11/21/09
Schroeder	Matt	88963 541 Ave	Bloomfield	NE	68718	402-373-2534	barsch@hughes.net	7/14/09
Lilly	Eleanor	62 Bagdad Rd.	Durham	NH	03824	603-868-6262	rglilly@comcast.net	11/20/09
Lilly	Richard	62 Bagdad Rd.	Durham	NH	03824	603-868-6262	rglilly@comcast.net	11/20/09
Denk	Debra	147 Timothy St.	Brick	NJ	08724	732-840-4419	1rosary@pngusa.net	9/3/09
Denk	Lucia	147 Timothy St.	Brick	NJ	08724	732-840-4419	1rosary@pngusa.net	9/3/09
Denk	Thomas	147 Timothy St.	Brick	NJ	08724	732-840-4419	1rosary@pngusa.net	9/3/09
Denk	William	147 Timothy St.	Brick	NJ	08724	732-840-4419	1rosary@pngusa.net	9/3/09
Geitzenauer	Bill	54 Ramseyburg Rd	Columbia	NJ	07832			Lifetime
Geitzenauer	Diane	54 Ramseyburg Rd	Columbia	NJ	07832			Lifetime
Heinlein	Michael	65 Willow St.	Fair Haven	NJ	07704			8/1/09
Schimmelfing	Keith	234 Keller St.	Bayville	NJ	08721	732-606-6014		12/20/09
Wismer	Olivia	114 Frenchtown Rd	Milford	NJ	08848	908-995-9088	bunnylover10@verizon.net	8/1/09
Frank	Christina	7823 Buckboard Ave NE	Albuquerque	NM	87109	505-821-5433	christinamfrank@gmail.com	8/17/09
Frank	Cynthia	7823 Buckboard Ave., NE	Albuquerque	NM	87109	505-821-5433	cfrank52@hotmail.com	10/10/09
Frank	Lawrence	7823 Buckboard Ave., NE	Albuquerque	NM	87109	505-821-5433	cfrank52@hotmail.com	10/10/09
Hidalgo	Brandon	P.O. Box 885	Peralta	NM	87042	505-980-8704	awanamommy@aol.com	7/31/09
Hidalgo	Carolyn	P.O. Box 885	Peralta	NM	87042	505-980-8704	awanamommy@aol.com	7/31/09
Hidalgo	Jim	P.O. Box 885	Peralta	NM	87042	505-980-8704	awanamommy@aol.com	7/31/09
Martinez	Rosa	P.O. Box 212	Los Ojos	NM	87551	505-588-7830	rosa.a.t.mtz@hotmail.com	12/10/08
McClish	Alex	P.O. Box 885	Peralta	NM	87042	505-980-8704	awanamommy@aol.com	7/31/09
McClish	Ryan	P.O. Box 885	Peralta	NM	87042	505-980-8704	awanamommy@aol.com	7/31/09
Klepps	Amanda	5720 Bozie Lane	Sun Valley	NV	89433	775-673-6651	bluestibbar@sbcglobal.net	10/30/09
Rogers	Desiree	3601 Green Acres Dr	Carson City	NV	89705	775-267-0756	littledutchbunnies@msn.com	5/2/10
Andrew	Sarah	593 Bell Rd.	Newark	NY	14513	315-331-8745	gcandrew@rochester.rr.com	2/1/09
Andrews	Charles	325 Hamilton Street	Albion	NY	14411-9343	585-589-4857	candrews@localnet.com	5/23/09
Andrews	Ruth	325 Hamilton Street	Albion	NY	14411-9343	585-589-4857	candrews@localnet.com	5/23/09
Bailey	Colleen	734 Lippert Hollow	Allegany	NY	14706	716-373-6022		11/1/09
Brey	Daniel	624 Swiss Hill Rd	Jeffersonville	NY	12748	845-482-5248	nbrey@hughes.net	9/15/09
Brey	Jessica	624 Swiss Hill Rd	Jeffersonville	NY	12748	845-482-5248	nbrey@hughes.net	9/15/09
Brey	Nancy	624 Swiss Hill Rd	Jeffersonville	NY	12748	845-482-5248	nbrey@hughes.net	9/15/09
Brey	Vanessa	624 Swiss Hill Rd	Jeffersonville	NY	12748	845-482-5248	nbrey@hughes.net	9/15/09
Cazer	Nick	4068 Stoddard Rd	Canandaigua	NY	14424	585-396-9986	footballcazer@hotmail.com	1/28/10
Collins	Charles	10 Manchester Rd	East Aurora	NY	14052	716-652-8305	rosegrove57@hotmail.com	10/15/09
Coyle	Jonathan	3122 Hance Rd.	Macedon	NY	14502	315-986-3491	Scoyale14@rochester.rr.com	11/15/09
DeWolf	Payten	7732 Chapman Drive	Ontario	NY	14519	315-524-4710	gdewolf@rochester.rr.com	10/20/09
Hanlon	Caitlyn	7454 Rt 104 West	Oswego	NY	13126	315-343-9154		11/14/08
Harden	James	P O Box 350	Millbrook	NY	12545-0350			11/1/10
Kaiser	Gail	95 Puhalka Rd	Newfield	NY	14867	607-564-9078	gkbunnies@aol.com	8/25/09
Smith	Jean	90 Hemmer Road	Jeffersonville	NY	12748	845-482-4163		3/22/09
Smith	Kaitlyn	90 Hemmer Road	Jeffersonville	NY	12748	845-482-4163	smithfamily@in4web.com	3/22/09
Smith III	Harold	90 Hemmer Road	Jeffersonville	NY	12748	845-482-4163	smithfamily@in4web.com	3/22/09
Smith, Jr.	Harold	90 Hemmer Road	Jeffersonville	NY	12748	845-482-4163	smithfamily@in4web.com	3/22/09
Stenson	John F	2501 State Rt 238	Warsaw	NY	14569	585-786-2263	jstenson@peoplepc.com	10/15/09
VanDuzer	Paul	P.O. Box 884	Johnson City	NY	13790	607-770-3860	gpigman2@yahoo.com	1/26/10
Walters	Melanie	3561 Burch Street	Kennedy	NY	14747	716-267-7635	jtmwalt@alltel.net	6/1/09
Adams	Mark	522 E. Franklin St.	Troy	OH	45373	937-339-6115	theweeze07@yahoo.com	8/15/09
Adams	Mike	58 Charles St.	Spencerville	OH	45887	419-647-8103		12/26/09
Adams	Wendy	522 E. Franklin St.	Troy	OH	45373	937-339-6115	theweeze07@yahoo.com	8/15/09
Bickelhaupt	Katie	386 Halifax Ln	Medina	OH	44256	330-723-8449	Bumperkins@aol.com	3/17/10
Bickelhaupt	Terri	386 Halifax Ln	Medina	OH	44256	330-723-8449	Bumperkins@aol.com	4/30/10
Billups	Julie	488 Pratt Rd	Blanchester	OH	45107	937-655-8657	rjrbillups@aol.com	2/8/12
Billups	Rachael	488 Pratt Rd	Blanchester	OH	45107	937-655-8657	rjrbillups@aol.com	2/8/12
Billups	Rick	488 Pratt Rd	Blanchester	OH	45107	937-655-8657	rjrbillups@aol.com	2/8/12
Bogan	Kevin	55 Black Rd	Sabina	OH	45169	937-584-4332		7/16/09
Bogan	Rebekah	55 Black Rd	Sabina	OH	45169	937-584-4332		7/16/09
Bogan	Vicki	55 Black Rd	Sabina	OH	45169	937-584-4332		7/16/09
Branson	Derek	7625 Perry Rd	Covington	OH	45318	937-473-5073	bransonbunnyfarm@peoplepc.com	12/10/08
Branson	Laura	7625 Perry Rd	Covington	OH	45318	937-473-5073	bransonbunnyfarm@peoplepc.com	12/10/08
Branson	Scott	7625 Perry Rd	Covington	OH	45318	937-473-5073	bransonbunnyfarm@peoplepc.com	12/10/08
Branson	Tyler	7625 Perry Rd	Covington	OH	45318	937-473-5073	bransonbunnyfarm@peoplepc.com	12/10/08
Bright	Wes	308 Clagg St	Bellefontaine	OH	43311	937-210-0833	wesobright@hotmail.com	12/14/08
Butler	Al	4310 Richville Dr SW	Canton	OH	44706	216-484-1977	two.judges@yahoo.com	Lifetime
Butler	Barbara	4310 Richville Dr SW	Canton	OH	44706	216-484-1977	two.judges@worldnet.att.net	Lifetime
Canfield	Becky	52450 Ward Road	Wakeman	OH	44889	440-965-4313	StuartCanfield@centurytel.net	10/29/09





LAST NAME	FIRST NAME	STREET ADDRESS	CITY	ST	ZIP	PHONE	EMAIL	EXPIRES
Canfield	Stuart	52450 Ward Road	Wakeman	OH	44889	440-965-4313	StuartCanfield@centurytel.net	10/29/09
Carr	Glen	13834 Tollgate Rd.	Pickerington	OH	43147			4/1/09
D'Amico	Mike	P O Box 317 6729 E Calla Rd	New Middletown	OH	44442	330-542-3746		3/18/09
Demland	Alexa	308 South Fulton St.	Wauseon	OH	43567	419-335-3080	jdemand@roadrunner.com	4/20/09
Dutch RC	Ohio State	4664 S Co Rd 591	New Riegel	OH	44853			Lifetime
Elliott	Kaitlynn	10 Fair Ave.	Medway	OH	45341	937-849-8141	wisetammy@yahoo.com	3/1/09
Emery	Esther	1138 Bell Ave	Elyria	OH	44035			Lifetime
Evans	Peyton	1959 Candleberry Ct	Grove City	OH	43123	614-539-5319	revans31@yahoo.com	9/23/09
Evans	Quinn	1959 Candleberry Ct	Grove City	OH	43123	614-539-5319	revans31@yahoo.com	9/23/09
Evans	Rick	1959 Candleberry Ct	Grove City	OH	43123	614-539-5319	revans31@yahoo.com	9/23/09
Evans	Sherry	1959 Candleberry Ct	Grove City	OH	43123	614-539-5319	revans31@yahoo.com	9/23/09
Gerhart	Adrienne	1989 Northern Rd	Somerville	OH	45064	513-726-6926	algerhart@earthlink.net	10/3/09
Gerhart	Allan	1989 Northern Rd	Somerville	OH	45064	513-726-6926	algerhart@earthlink.net	10/3/09
Gerhart	Jamie	1989 Northern Rd	Somerville	OH	45064	513-726-6926	algerhart@earthlink.net	10/3/09
Gerhart	Mac	1989 Northern Rd	Somerville	OH	45064	513-726-6926	algerhart@earthlink.net	10/3/09
Greene	Kelli	Florence Ave.	Sabina	OH	45169	937-527-8886		2/20/09
Greene	Linna	Florence Ave.	Sabina	OH	45169	937-527-8886		2/20/09
Greene	Roy	Florence Ave.	Sabina	OH	45169	937-527-8886		2/20/09
Greene	Wendy	Florence Ave.	Sabina	OH	45169	937-527-8886		2/20/09
Greer	Joseph	P.O. Box 832	Pioneer	OH	43554	419-737-3293		6/1/09
Hammann	Russell	172 Amelia Olive Branch Rd	Amelia	OH	45102			1/14/10
Hooper	Kevin	12695 Stafford Rd	Leesburg	OH	45135	937-780-6934	khoop1@verizon.net	Lifetime
Hooper	Sherri	12695 Stafford Rd	Leesburg	OH	45135	937-780-6934	khoop1@verizon.net	Lifetime
Kessler	Alaina	1201 State Rte. 109	Delta	OH	43515	419-533-5010	akessler49739@roadrunner.com	9/15/09
Kline	Barb	4664 S Co Rd 591	New Riegel	OH	44853	419-595-2050	adrcsecretary@aol.com	1/27/10
Kline	Dennis	4664 S Co Rd 591	New Riegel	OH	44853	419-595-2050	klinedutch@aol.com	1/27/10
Kline	Megan	4664 S Co Rd 591	New Riegel	OH	44853	419-595-2050	klinedutch@aol.com	9/17/09
Lambert	Edna	2396 Posey Ridge Rd.	Beaver	OH	45613	740-820-3226		9/8/10
Lape	Cody	14830 McCleery Rd	Van Wert	OH	45891	419-238-3906	lapesdutch@copper.net	10/22/09
Lape	Dan	14830 McCleery Rd	Van Wert	OH	45891	419-238-3906	lapesdutch@copper.net	10/22/09
Lape	Phil	14830 McCleery Rd	Van Wert	OH	45891	419-238-3906	lapesdutch@copper.net	10/22/09
Lape	Sara	14830 McCleery Rd	Van Wert	OH	45891	419-238-3906	lapesdutch@copper.net	10/22/09
Lohrey	Jeff	1695 Bell Road	Hamilton	OH	45013	513-738-4436	lohreyjs@netscape.net	8/25/09
Lohrey	Nathan	1695 Bell Road	Hamilton	OH	45013	513-738-4436	lohreyjs@netscape.net	8/25/09
Lohrey	Samuel	1695 Bell Road	Hamilton	OH	45013	513-738-4436	lohreyjs@netscape.net	8/25/09
Lohrey	Stephanie	1695 Bell Road	Hamilton	OH	45013	513-738-4436	lohreyjs@netscape.net	8/25/09
Ludwick	Chris	10 Fair Ave.	Medway	OH	45341	937-849-8141	wisetammy@yahoo.com	3/1/09
Ludwick	Hannah	10 Fair Ave.	Medway	OH	45341	937-849-8141	wisetammy@yahoo.com	3/1/09
Ludwick	Mary	10 Fair Ave.	Medway	OH	45341	937-849-8141	wisetammy@yahoo.com	3/1/09
Ludwick	Tammy	10 Fair Ave.	Medway	OH	45341	937-849-8141	wisetammy@yahoo.com	3/1/09
McGinnis	Adam	2909 Crawford-Seneca Rd.	Bloomville	OH	44818	419-426-6102	rlam@wavelinc.com	10/1/09
McGinnis	Lisa	2909 Crawford-Seneca Rd.	Bloomville	OH	44818	419-426-6102	rlam@wavelinc.com	10/1/09
McGinnis	Megan	2909 Crawford-Seneca Rd.	Bloomville	OH	44818	419-426-6102	rlam@wavelinc.com	10/1/09
McGinnis	Ron	2909 Crawford-Seneca Rd.	Bloomville	OH	44818	419-426-6102	rlam@wavelinc.com	10/1/09
Metzger	Holly	9550 W CR 10	New Riegel	OH	44853	419-595-2400	metzgercarm@aol.com	8/20/09
Monahan	Dan	18600 Easton Road	Marysville	OH	43040	937-642-1388		9/15/09
Morgan	Glen	3494 Cardinal Dr SW	Warren	OH	44481			Lifetime
Morgan	Macel	3494 Cardinal Dr SW	Warren	OH	44481			Lifetime
Nixon	Dan	42161 State Rt 18	Wellington	OH	44090	440-647-5363		5/16/09
Oelker	Beth	2355 Jackson Hill Rd	Urbana	OH	43078	937-653-6099		9/6/09
Painter	Brandee	2818 Blacks Rd.	Hebron	OH	43025	740-929-2944	thecampingspot@embarqmail.com	1/31/10
Paul	Anna	217 S. Washington St.	New Bremen	OH	45869	419-977-2184		3/22/09
Paul	Carrie	217 S. Washington St.	New Bremen	OH	45869	419-977-2184		3/22/09
Paul	Chris	217 S. Washington St.	New Bremen	OH	45869	419-977-2184		3/22/09
Paul	Maddy	217 S. Washington St.	New Bremen	OH	45869	419-977-2184		3/22/09
Paul	Molly	217 S. Washington St.	New Bremen	OH	45869	419-977-2184		3/22/09
Pawlak	Bernie	3232 Dunmore Ave NW	Canton	OH	44708	330-837-1723	berjedutch@aol.com	6/15/09
Pawlak	Jerry	3232 Dunmore Ave NW	Canton	OH	44708	330-837-1723	berjedutch@aol.com	6/15/09
Przybylowicz	Barb	1101 Lancer Dr	Amherst	OH	44001	440-984-3395	bprzyby57@yahoo.com	2/15/09
Przybylowicz	Bill	1101 Lancer Dr	Amherst	OH	44001	440-984-3395	bprzyby57@yahoo.com	2/15/09
Przybylowicz-Hoak	Hilary	1101 Lancer Dr	Amherst	OH	44001	440-984-3395	hiisdutch@yahoo.com	2/15/10
Rennie	Cathy	9125 German Cemetery Rd. NE	Mineral City	OH	44656	330-859-2730		6/15/09
Sdao	Michelle	5557 US 224	Ottawa	OH	45875	419-523-5198		1/1/11
Simmons	Cole	3000 US Rt 62	Hillsboro	OH	45133	937-927-0089	jsimmons@advantagebank.com	11/25/09
Simmons	Joan	3000 US Rt 62	Hillsboro	OH	45133	937-927-0089	jsimmons@advantagebank.com	11/25/09
Simmons	Milton	3000 US Rt 62	Hillsboro	OH	45133	937-927-0089	jsimmons@advantagebank.com	11/25/09



LAST NAME	FIRST NAME	STREET ADDRESS	CITY	ST	ZIP	PHONE	EMAIL	EXPIRES
Slaton	Savannah	13611 Gopp Ave. NE	Hartville	OH	44632	330-877-6276	vislaton@yahoo.com	2/10/09
Smith	Austin	165 Louise St	Rittman	OH	44270	330-925-1304	jimstortdutch1@hotmail.com	3/24/09
Smith	Emily Mae	1536 Co. Rd. L	Swanton	OH	43558	419-825-2316	swantonsmith@aol.com	4/1/09
Smith	Jim	165 Louise St	Rittman	OH	44270	330-925-1304	jimstortdutch1@hotmail.com	3/24/09
Spellmire	Dr. Victoria	12987 Moulton New Knoxville Rd	Wapakoneta	OH	45895	419-753-2723	victoria.e.spellmire@aphis.usda.gov	1/29/10
Spellmire	Katherine	12987 Moulton New Knoxville Rd	Wapakoneta	OH	45895	419-753-2723	victoria.e.spellmire@aphis.usda.gov	1/29/10
Stumpf	David	9284 Mayfield Rd	Chesterland	OH	44026	440-729-4367		11/2/09
Stumpf	Eleanor	9284 Mayfield Rd	Chesterland	OH	44026	440-729-4367		11/2/09
Thompson	Shelly	45081 US 36	Coshocton	OH	43812	740-295-5490		3/24/09
Uran	Todd	18600 Easton Road	Marysville	OH	43040	937-642-1388	urantodd@aim.com	9/9/14
Vasko	Carol	17628 Cty Rd G	Bryan	OH	43506	419-633-3327	tortdutch1@aol.com	3/16/09
Vasko	Robert	17628 Cty Rd G	Bryan	OH	43506	419-633-3327	tortdutch1@aol.com	3/16/09
Weber II	David	P.O. Box 62	Cardington	OH	43315	419-718-9187	weberswascallywabbits@yahoo.com	2/10/09
Wilch	Sandy	229 Edinborough Drive	Findlay	OH	45840	419-422-2379	sewilch@ameritech.net	1/1/11
Wilch	Steve	229 Edinborough Drive	Findlay	OH	45840	419-422-2379	sewilch@ameritech.net	1/1/11
Wilch	Suzanne	229 Edinborough Dr	Findlay	OH	45840	419-422-2379		4/28/11
Wildman	Hannah	5416 Ballentine Pike	Springfield	OH	45502	937-964-8658	sandhwdmn@netzero.net	4/16/09
Wildman	Susan	5416 Ballentine Pike	Springfield	OH	45502	937-964-8658	sandhwdmn@netzero.net	4/16/09
Williamson	Nancy	1291 Twp Hwy 266	Bloomingdale	OH	43910	740-543-3974	rwnlw@c.s.com	3/25/09
Williamson	Robert	1291 Twp Hwy 266	Bloomingdale	OH	43910	740-543-3974	rwnlw@c.s.com	3/25/09
Wireman	Jack	5475 Seeman St SW	Navarre	OH	44662			Lifetime
Wise	Janice	8633 Flick Rd	Tipp City	OH	45371	937-667-6417	janicewi1@aol.com	9/21/09
Wiseman	Tami	71621 Hawkstation Road	Vinton	OH	45686	740-669-0102	tjwm91@hotmail.com	11/10/08
Woodward	Brandon	165 Louise St	Rittman	OH	44270	330-925-1304	jimstortdutch1@hotmail.com	3/24/09
Hay	Jennifer	319 N. Cimarron	Hennessey	OK	73742	405-853-7262	bulletskenel@yahoo.com	4/20/09
Hay	Joanna	319 N. Cimarron	Hennessey	OK	73742	405-853-7262	bulletskenel@yahoo.com	4/20/09
Hay	Rebecca	319 N. Cimarron	Hennessey	OK	73742	405-853-7262	bulletskenel@yahoo.com	4/20/09
Hay	Tom	319 N. Cimarron	Hennessey	OK	73742	405-853-7262	bulletskenel@yahoo.com	4/20/09
Karner-Johnson	Marlene	PO Box 740	Lahoma	OK	73754	580-796-2020		10/10/09
McNinch	Keith	3005 W Galveston Place	Broken Arrow	OK	74012	918-250-9398	mcninch@cox.net	12/22/11
O'Haver	W H "Bill"	Rt 1 Box 392	Marietta	OK	73448	915-261-8504		2/7/09
Showalter	Jessica	21 Galvin Drive	Guthrie	OK	73044	405-282-7803	C.Smithfamily@netzero.com	5/31/09
Volenstine	Paula	P.O. Box 655	Hinton	OK	73047	405-542-7374	jpvolenstine@msn.com	1/1/10
Gholden	Matt	5520 NW Shasta Ave	Corvallis	OR	97330	541-753-0128	mvgholden99@comcast.net	5/2/10
Harold	Len	7711 NW Wild Iris Ln	Corvallis	OR	97330	514-745-5091	len@haroldrr.com	1/8/09
Holloway	Dave	30255 NW Evergreen Rd	Hillsboro	OR	97124	503-648-7893		12/20/09
Huff	Ronda	1623 N. Danebo Ave.	Eugene	OR	97402	541-337-5964	bimartjunkie@yahoo.com	10/22/11
Kimmel	Katie	P O Box 956	Lebanon	OR	97355	541-258-7768	luvnbunnyrabbity@comcast.net	4/1/09
Knieling	Gene	P O Box 512	Aumsville	OR	97325	503-871-9612		12/20/12
Parmer	George	9990 SW Marjorie Ln	Beaverton	OR	97005			Lifetime
Parmer	Maxine	9990 SW Marjorie Ln	Beaverton	OR	97005			Lifetime
Pfaff	Jill	5520 NW Shasta Ave	Corvallis	OR	97330	541-753-0128	adrcsanctions@yahoo.com	Lifetime
Reed	Jobin	62939 Fruitdale Lane	La Grande	OR	97850	541-975-1354	reed@oregonwireless.net	1/19/10
Silbernagel	Jeff	360 SW Division St	Sublimity	OR	97385	503-769-5924	tubbydutch@wvi.com	12/20/10
Silbernagel	Terisa	360 SW Division St	Sublimity	OR	97385	503-769-5924	tubbydutch@wvi.com	12/20/10
Yang	Carmen	14650 Airie Rd.	Monmouth	OR	97361	541-990-1343	raneeyang@aol.com	8/15/09
Yang	Dottie	14650 Airie Rd.	Monmouth	OR	97361	541-990-1343	raneeyang@aol.com	8/15/09
Yang	Madison	14650 Airie Rd.	Monmouth	OR	97361	541-990-1343	raneeyang@aol.com	8/15/09
Yang	Ranee	14650 Airie Rd.	Monmouth	OR	97361	541-990-1343	raneeyang@aol.com	8/15/09
Brokaw	Breanna	RR 3 Box 7084	Canton	PA	17724-8718	570-673-8794	bbbrokaw@frontiernet.net	1/19/10
Brokaw	Harry	RR 3 Box 7084	Canton	PA	17724-8718	570-673-8794	bbbrokaw@frontiernet.net	3/2/10
Ditzler	Eugene	162 Darkes Rd.	Jonestown	PA	17038	717-865-4852		4/15/09
Dunmire	Colleen	126 Wisebecker La	Monongahela	PA	15063	724-258-4191	howarddunmire@gmail.com	3/28/09
Dunmire, Sr.	Howard	126 Wisebecker La	Monongahela	PA	15063	724-258-4191	howarddunmire@gmail.com	3/28/09
Flaherty	Jesse	705 Fezell Road	Freedom	PA	15042		JAKRabbitRescue@hotmail.com	2/20/09
Gannon, Sr.	Boyd	RR2 Box 4943C	Kunkletown	PA	18058	610-381-2435	dgannon@ptd.net	8/15/09
Graybeal	Amanda	571 Mill Road	Annvile	PA	17003	717-861-4704	rabbitfarm@yahoo.com	2/1/10
Graybeal	Christine	571 Mill Road	Annvile	PA	17003	717-861-4704	rabbitfarm@yahoo.com	2/1/10
Graybeal	John	571 Mill Road	Annvile	PA	17003	717-861-4704	rabbitfarm@yahoo.com	2/1/10
Graybeal	Missy	571 Mill Road	Annvile	PA	17003	717-861-4704	rabbitfarm@yahoo.com	2/1/10
Graybeal	Nathan	571 Mill Road	Annvile	PA	17003	717-861-4704	rabbitfarm@yahoo.com	2/1/12
Graybeal	Zachary	Apt #4 725 Atherton St.	State College	PA	16801	717-861-4704	rabbitfarm@yahoo.com	2/1/10
Haigh	William	2215 N. Main St.	Quakertown	PA	18951	215-536-3870		4/26/09
Imes	John	19402 Green Mtn St	Meadville	PA	16335	814-337-5395		Lifetime
Kinneer	Judy	290 Evergreen Lane	Acme	PA	15610	724-423-2375	obedtrlr@cvzoom.net	5/15/09
Kunick	Cale	39074 Kunick Rd	Centerville	PA	16404			4/30/09



LAST NAME	FIRST NAME	STREET ADDRESS	CITY	ST	ZIP	PHONE	EMAIL	EXPIRES
Kunick	Calvin	39074 Kunick Rd	Centerville	PA	16404			4/30/09
Kunick	Case	39074 Kunick Rd	Centerville	PA	16404			4/30/09
Kunick	Nancy	39074 Kunick Rd	Centerville	PA	16404			4/30/09
Lape	Dana	40 Ridge Avenue	Lebanon	PA	01042	717-273-1592	DCL3DFarm@peoplepc.com	3/1/09
Lape	Daulton	40 Ridge Avenue	Lebanon	PA	01042	717-273-1592	DCL3DFarm@peoplepc.com	3/1/10
Lape	Dylan	40 Ridge Avenue	Lebanon	PA	01042	717-273-1592	DCL3DFarm@peoplepc.com	3/1/09
Martin	Aaron L	640 N Route 934	Annaville	PA	17003	717-867-1684	martine3@verizon.net	2/11/09
Mock	John	4 Colonial Drive	Lebanon	PA	17042	717-272-4485		4/15/09
Moore	Danette	706 State Dr	Lebanon	PA	17042	717.274.3634	nadine3kids@msn.com	3/10/09
Moore	Nadine	706 State Dr	Lebanon	PA	17042	717-274-3634	nadine3kids@msn.com	3/10/09
Moore	Sherry	706 State Dr	Lebanon	PA	17042	717.274.3634	nadine3kids@msn.com	3/10/09
Moore	W. Raymond	706 State Dr	Lebanon	PA	17042	717.274.3634	nadine3kids@msn.com	3/10/09
Moyer	Emily	4 Colonial Drive	Lebanon	PA	17042	717-272-4485		4/30/09
Pikna	Sarah	573 Weaver Rd	Morgantown	PA	19543	610-286-7567	sepikna@ptd.net	7/14/09
Ranck	Dixie	492 Ridge Rd	New Columbia	PA	17856	570-568-8785		Lifetime
Russ	Renee	7354 Station Rd	Erie	PA	16510	814-898-0069		3/15/09
Russ	Ron	7354 Station Rd	Erie	PA	16510	814-898-0069		3/15/09
Schellhamer	Kristin	177 Deck Rd	Womelsdorf	PA	19567	610-589-5760	kschellhamer@aol.com	1/11/10
Schellhamer	Natalie	177 Deck Rd	Womelsdorf	PA	19567	610-589-5760	kschellhamer@aol.com	1/11/10
Schmidgall	Loretta	1112 Shady Dell Rd	Thomasville	PA	17364	717-292-2963		3/18/09
Wiltshire	Elizabeth	135 S. Woodridge Drive	Warrington	PA	18976	215-491-7073		3/1/09
Wiltshire	Sheila	135 S. Woodridge Drive	Warrington	PA	18976	215-491-7073		3/1/09
Auen	Audrey	126 Ridge Pointe Dr.	Gaston	SC	29053	803-477-2060	lsutigerinsc@yahoo.com	4/10/09
Auen	Justine	126 Ridge Pointe Dr.	Gaston	SC	29053	803-477-2060	lsutigerinsc@yahoo.com	4/10/09
Brewer	James	222 Linda St., P O Box 85	Saluda	SC	29138	864-445-7725	mr2dutch@embarqmail.com	8/25/09
Brewer	Margie	222 Linda St., P O Box 85	Saluda	SC	29138	864-445-7725	mr2dutch@embarqmail.com	8/25/09
Brewer	Ray	222 Linda St., P O Box 85	Saluda	SC	29138	864-445-7725	mr2dutch@embarqmail.com	8/25/09
Hayward	Gloria	600 Griffin Rd.	Fountain Inn	SC	29644	864-876-3914	babybunnydoctor@hotmail.com	5/1/09
Kelso	Herb	708 McCaskill Rd	Camden	SC	29020	803-428-4298		1/3/10
Kuhn	Brian	126 Ridge Pointe Dr.	Gaston	SC	29053	803-477-2060	lsutigerinsc@yahoo.com	4/10/09
Kuhn	Melissa	126 Ridge Pointe Dr.	Gaston	SC	29053	803-477-2060	lsutigerinsc@yahoo.com	4/10/09
McCoy	Tom	1042 Tookedoo Lane	Elgin	SC	29045	803-438-4767		4/9/09
Volansky	Nancy	605 S. Spring Street	Swansea	SC	29160	803-568-9885	volansky6@yahoo.com	6/1/09
Blythe	Judy	32157 470th Ave	Burbank	SD	57010	605-624-2564		5/2/09
Blythe	Kristina	32157 470th Ave	Burbank	SD	57010	605-624-2564		5/2/09
Blythe	Michelle	32157 470th Ave	Burbank	SD	57010	605-624-2564		5/2/09
Blythe	Steve	32157 470th Ave	Burbank	SD	57010	605-624-2564		5/2/09
Claussen	Ron	P.O. Box 1486	Sioux Falls	SD	57101	605-336-2054	agmedia@agmedia.com	6/9/10
Effling	Jim	47548 189th St.	ClearLake	SD	57226	605-876-3731	effling@tctel.com	10/20/09
Effling	Nancy	47548 189th St.	ClearLake	SD	57226	605-876-3731	effling@tctel.com	10/20/09
Johnson	Josh	27073 Cliff Ave.	Harrisburg	SD	57032	605-743-5570		2/10/09
Rydell	James	309 S Crawford Rd	Vermillion	SD	57069	605-624-2130	jim.rydell@sd.usda.gov	2/24/10
Stelzer	Rita	2815 So Garfield Ave	Sioux Falls	SD	57105	605-338-0038	rblythe2223@msn.com	7/21/09
Drake	Marge	494 Shaffie Ln	McMinnville	TN	37110	931-668-9334	simar99@yahoo.com	1/25/10
Drake	Silas	494 Shaffie Ln	McMinnville	TN	37110	931-668-9334	simar99@yahoo.com	1/25/10
Griffith	William	5081 Francis Springs Road	Whitwell	TN	37397			Lifetime
Griffith	Wilma	5081 Francis Springs Road	Whitwell	TN	37397			Lifetime
Humphries	Josh	7700 Runyan Rd	Georgetown	TN	37336	423-344-3336	frenchlops@juno.com	8/6/09
Schmelzer	Harvey	231 Reels Cove Rd.	Whitwell	TN	37397	423-280-3446	PeetiePPKS@aol.com	5/15/09
Schmelzer	Kim	231 Reels Cove Rd.	Whitwell	TN	37397	423-280-3446	PeetiePPKS@aol.com	5/15/09
Tomisek	Kathryn	1006 Teeside Road	Chattanooga	TN	37421	423-892-6599	jed_tomisek@comcast.net	1/12/10
Westhoff	Rusty	1333 Saybrook Crossing	Thompson Station	TN	37174			4/2/09
Arthur	Jadeyn	1102 CR 135	Ralls	TX	79357	806-253-2665	arthurxsix@aol.com	10/20/09
Bonnot	Cecil	4215 McNeil	Wichita Falls	TX	76308			Lifetime
Bussell	Gary	P.O. Box 440	Alvord	TX	76225	817-727-0954		5/1/09
Clark	Karen	7812 Dixie Drive	Houston	TX	77087	713-303-7900	geokarclark@aol.com	6/30/10
Dawson	John	1510 S. 47th St.	Temple	TX	76504	254-778-5092	adawson4@hotmail.com	1/1/09
Doonan	Emily	3667 Hwy. 380	Greenville	TX	75401	903-269-1723	rockhorseorange@yahoo.com	2/20/09
Durham	Savannah	P.O. Box 83	Needville	TX	77461	979-533-6933	swomackb@aol.com	10/20/09
Fields	Aubrie	1590 County Road 75	Sudan	TX	79371	806-227-2152	gsfields@fivearea.com	1/20/09
Fields	Brady	1590 County Road 75	Sudan	TX	79371	806-227-2152	gsfields@fivearea.com	1/20/09
Fields	Gary	1590 County Road 75	Sudan	TX	79371	806-227-2152	gsfields@fivearea.com	1/20/09
Fields	Sue	1590 County Road 75	Sudan	TX	79371	806-227-2152	gsfields@fivearea.com	1/20/09
Folger	Kim	18011 Blinka Rd.	Waller	TX	77484	936-931-2186	morningview@folgerlaw.net	10/29/09
Frazier	Julie	21306 Castlemont Lane	Spring	TX	77388	281-288-2710	deb4web@yahoo.com	4/10/09
Girard-Robledo	Rebekka	2834 Graden Oak Pl	Grand Prairie	TX	75052	972-974-4130	tx_4h_kids@yahoo.com	4/1/09





LAST NAME	FIRST NAME	STREET ADDRESS	CITY	ST	ZIP	PHONE	EMAIL	EXPIRES
Haning	Ben	1820 Rock Ridge Rd.	Lucas	TX	75002	972-390-2751	haningfamily@yahoo.com	2/10/09
Jeffreys	Eric	P.O. Box 494	Smyer	TX	79367	806-781-1742	stephaniejeffreys@hotmail.com	11/10/08
Jeffreys	Lexie	P.O. Box 494	Smyer	TX	79367	806-781-1742	stephaniejeffreys@hotmail.com	11/10/08
Jeffreys	Stephanie	P.O. Box 494	Smyer	TX	79367	806-781-1742	stephaniejeffreys@hotmail.com	11/10/08
Kabela	Carson	1118 Lower Mission Valley Rd.	Victoria	TX	77905	361-573-6399		10/31/09
Kabela	David	1118 Lower Mission Valley Rd.	Victoria	TX	77905	361-573-6399		10/31/09
Kabela	Kendall	1118 Lower Mission Valley Rd.	Victoria	TX	77905	361-573-6399		10/31/09
Kabela	Lucas	1118 Lower Mission Valley Rd.	Victoria	TX	77905	361-573-6399		10/31/09
Kabela	Tina	1118 Lower Mission Valley Rd.	Victoria	TX	77905	361-573-6399		10/31/09
Krauskopf	Susan	1513 S. 47th St.	Temple	TX	76504	254-778-5092		1/1/09
Marbut	Caleb Kirby	10371 Hwy. 171	Convington	TX	76636	254-854-2923	marbut@alltel.net	4/10/09
McClung	Roy	782 FM 2374	Seymour	TX	76380			10/29/09
Patrick	Kimberly	301 Krenek Tap Rd. #170	College Station	TX	77840	210-326-7937	KPGreat08@aol.com	10/1/09
Pipes	Charles	6417 Dream Lane	Watauga	TX	76148	817-485-5343		11/1/09
Pipes	Michelle	6417 Dream Lane	Watauga	TX	76148	817-485-5343		11/1/09
Snider	Charlie	2829 Custer Drive	Corinth	TX	76210	214-287-2143	jeffcs11@centurytel.net	12/1/09
Snider	Cheyenne	2829 Custer Drive	Corinth	TX	76210	214-287-2143	jeffcs11@centurytel.net	12/1/09
Snider	Jeff	2829 Custer Drive	Corinth	TX	76210	214-287-2143	jeffcs11@centurytel.net	12/1/09
Snider	Stacie	2829 Custer Drive	Corinth	TX	76210	214-287-2143	jeffcs11@centurytel.net	12/1/09
Sparks	Gary	1849 Co. Rd. 242	Dublin	TX	76446	254-445-3559		10/20/11
Sparks	Gay	1849 Co. Rd. 242	Dublin	TX	76446	254-445-3559		10/20/11
Stewart	Chelsea	5305 Wildwood Drive	Flower Mound	TX	75028	972-345-2677	water769@aol.com	5/15/09
Stewart	Chyann	5305 Wildwood Drive	Flower Mound	TX	75028	972-345-2677	water769@aol.com	5/15/09
Tater	Anne	1406 County Road 4208	Campbell	TX	75422	903-862-3119	anne@episodegreyhounds.com	8/1/10
Utter	Diana	129 Loma Vista Dr	Weatherford	TX	76085	817-221-2707	bunnyD055@aol.com	8/23/09
Valentino	Virginia	P O Box 1211	Dickinson	TX	77539	832-561-1287	5thgradeoll@internetmailbox.net	11/1/09
Watson	Laura	6000 Ranch Rd	Justin	TX	76247	940-648-1558	nosecret61@hotmail.com	10/29/09
Watson	Travis	6000 Ranch Rd	Justin	TX	76247	940-648-1558	nosecret61@hotmail.com	10/29/09
Watson	Trevor	6000 Ranch Rd	Justin	TX	76247	940-648-1558	nosecret61@hotmail.com	10/29/09
Weaver	Debra	1107 Deorsam Drive	Copperas	TX	76522	254-681-9902		12/11/08
Wiss	Lauri	1406 Co. Rd. 4208	Campbell	TX	75240	214-883-4979	lauri_wiss@hotmail.com	11/10/09
Burch	Ron	7146 Fire Lane	Mechanicsville	VA	23116	804-746-8803		2/10/10
Carter	Andrew	4868 Cliffony Drive	Virginia Beach	VA	23464	757-615-2432	ktcarter@ltdkate.com	9/15/09
Crawford	F. Clark	1940 Betner Court	Sandston	VA	23150	804-432-5068		12/20/09
Gilbert	Greg	P.O. Box 2949	Wise	VA	24293	276-328-4947	gregdgilbert@verizon.net	12/31/10
Heath	Brandon	204 Wrights Lane	Radiant	VA	22732	540-672-4228	craig_heath@woodberry.org	6/1/09
Heath	Brianna	204 Wrights Lane	Radiant	VA	22732	540-672-4228	craig_heath@woodberry.org	6/1/09
Heath	Craig	204 Wrights Lane	Radiant	VA	22732	540-672-4228	craig_heath@woodberry.org	6/1/09
Loan	Susan	3025 Berry Hill Rd	Nellysford	VA	22958	434-361-0155	swilsonbunny@hotmail.com	11/1/09
Mautz	Marilyn	Box 25061	Arlington	VA	22202		ctdw9@verizon.net	6/30/09
Wood	Ricky	19 Bunny Lane	Faber	VA	22938	434-263-5255	woodri01@aol.com	10/10/09
Cleavenger	Michael	16841 121st Ave SE	Renton	WA	98058	425-228-1022	doubledutch@integrity.com	5/8/09
Cleavenger	Sarah	P.O. Box 58812	Renton	WA	98058	425-228-1022	doubledutch99@hotmail.com	4/9/09
Coffelt	Janice	14406 92nd St. S.E.	Snohomish	WA	98290	360-568-8902	jancof@aol.com	3/1/09
Coffelt	Russel	14406 92nd St. S.E.	Snohomish	WA	98290	360-568-8902	jancof@aol.com	3/1/09
Dennistoun	Autumn	15029 SR 530 NE	Arlington	WA	98223	360-435-8942	hdennistou@aol.com	10/24/09
Dennistoun	Christian	15029 SR 530 NE	Arlington	WA	98223	360-435-8942	hdennistou@aol.com	10/24/09
Dennistoun	Heidi	15029 SR 530 NE	Arlington	WA	98223	360-435-8942	hdennistou@aol.com	10/24/09
Dennistoun	James	15029 SR 530 NE	Arlington	WA	98223	360-435-8942	hdennistou@aol.com	10/24/09
Dills	Tiffany	5780 Rd N NE	Moses Lake	WA	98837	509-855-6652	twomuchdutch@hotmail.com	2/10/09
Dills	Vicki	5780 Rd N NE	Moses Lake	WA	98837	509-765-8328	twomuchdutch@hotmail.com	1/22/09
Gregg	Lloyd D	101 Riverside St	Riverside	WA	98849	509-826-5468		Lifetime
Hale	Jaime	3222 N. Washington	Spokane	WA	99205	509-218-7885	whirlwind2425@yahoo.com	12/20/08
Harris	Jean	38 Orchard St	Naches	WA	98937	509-945-6490	jeanhar7@yahoo.com	11/16/11
Miller	Molly	4997 South Swenson Rd.	Deer Park	WA	99006	509-276-2003		7/1/09
Nelsen	Debra	14012 44th St SE	Snohomish	WA	98290	360-568-4401	petersrab@aol.com	Lifetime
Nelsen	Pete	14012 44th St SE	Snohomish	WA	98290	360-568-4401	petersrab@aol.com	Lifetime
Nickols	Michelle	35016 72nd Avenue East	Eatonville	WA	98328	253-332-9540	rabbitfarmer@g.com	9/3/09
Rudd	Jenne	3663 Holmes View Drive	Langley	WA	98260	360-730-7981	Liliepad@live.com	6/1/09
Todd	Garret	15042 Foxhill Rd. S.E.	Yelm	WA	98597	360-400-0281	iceydutch@hotmail.com	8/15/09
Wittrock	Hilary	11510 N Anna J Dr	Spokane	WA	99218	509-467-8567	hilarygorillary@yahoo.com	1/23/10
Wittrock	Lisa	11510 N Anna J Dr	Spokane	WA	99218	509-467-8567	lunarbuns@yahoo.com	1/8/10
Ager-Hart	Bjorn	W4499 County Rd Y	Jefferson	WI	53549	920-674-4963	bahlla@execpc.com	2/17/09
Aisbet	Angie	N970 Tamarack Way	Fremont	WI	54940	262-384-1293	angela.aisbet@yahoo.com	10/14/09
Beam	Faith	1212 Riverwood Lane	Sobieski	WI	54171-9408	920-822-3151	lfbeam@aol.com	8/1/09
Cimaroli	Justin	420 East Lincoln Drive	DeForest	WI	53532	608-846-7939	JohnCimaroli5@aol.com	8/1/09



LAST NAME	FIRST NAME	STREET ADDRESS	CITY	ST	ZIP	PHONE	EMAIL	EXPIRE
Clark	Emily	24821 LaFollette Ave	Kansasville	WI	53139	262-878-0255		2/15/
Foltz	Wayne	1349 Clam Falls Dr	Frederic	WI	54837	715-327-8246		7/30/
Gates	Anthony	1010 S. 50th Ave. Apt. 43	Wausau	WI	54401	715-384-8919		11/3/
Gates	Darrell	M404 Co Trunk E	Marshfield	WI	54449	714-384-8919		Lifetin
Gates	Karen	M404 Co Trunk E	Marshfield	WI	54449	714-384-8919		Lifetin
Gordon	Deanna	1285 14th St.	Barron	WI	54812	715-637-4401	dgordon@centurytel.net	5/1/
Gordon	James	1285 14th St.	Barron	WI	54812	715-637-4401	dgordon@centurytel.net	5/1/
Gordon	Matthew	1285 14th St.	Barron	WI	54812	715-637-4401	dgordon@centurytel.net	5/1/
Guetschow	Dean	708 S Main St	DeForest	WI	53532	608-846-0678		Lifetin
Guetschow	Roger	N259 Hopkins Rd	Arlington	WI	53911	608-846-3708		Lifetin
Gumz	Jacalynn	W7400 Gale Dr.	Endeavor	WI	53930	608-587-2570	rljumz@maqs.net	9/15/
Gumz	Linda	W7400 Gale Dr.	Endeavor	WI	53930	608-587-2570	rljumz@maqs.net	9/15/
Haglund	Alyssa	872 Ridgemont Dr.	Burlington	WI	53105-3602	262-767-9678	5scartrabbity@wi.rr.com	10/10/
Haglund	Erica	872 Ridgemont Dr.	Burlington	WI	53105-3602	262-767-9678	5scartrabbity@wi.rr.com	9/29/
Hansen	Shane	7776 Woodland Lane	West Bend	WI	53040	262-692-9937	dutch-rabbits@hotmail.com	2/18/
Hayward	Erin	4250 County Road KW	Port Washington	WI	53074	262-284-7226		5/1/
Hill	Sue	8495 Hwy G	Verona	WI	53593	608-832-1579	bunniso@aol.com	Lifetin
Huebner	Lauren	304 Oak St.	Chilton	WI	53014	920-849-7867	Huebner1@charter.net	1/5/
Iseppon	Shannon	W9077 Lake Lorraine Rd.	Delavan	WI	53115	608-883-2886	polk-a-dot@netwurx.net	1/20/
Konczal	Ron	4671 South 45 St	Greenfield	WI	53220	414-282-4754		9/27/
Leverich	Katherine	449 Freedom Lane	Wisconsin Dells	WI	53965	608-586-5480	huntersridge@maqs.net	9/1/
Leverich	Kristine	449 Freedom Lane	Wisconsin Dells	WI	53965	608-586-5480	huntersridge@maqs.net	9/1/
Lick	Bailey	E2638 Marion Lane	Waupaca	WI	54981	715-258-0636	lick_bailey@hotmail.com	5/1/
Mertens	Paige	W10713 Cty. Hwy. MM	Thorp	WI	54771	715-669-3046	mertensfamily@gmail.com	10/10/
Milroy	John	N4951 Curtis Lane	Iron Ridge	WI	53035-9521	262-696-3206	milroyj@wildblue.net	2/4/
Moe	Brandon	217 48th Ave E	Superior	WI	54880	715-398-7433	suprabbit4@aol.com	10/23/
Podoll	Jim	340 East Drexel Avenue	Oak Creek	WI	53154	414-768-9832	KPodoll@wi.rr.com	3/20/
Podoll	Karen	340 East Drexel Avenue	Oak Creek	WI	53154	414-768-9832	KPodoll@wi.rr.com	3/20/
Podoll	Melanie	340 East Drexel Avenue	Oak Creek	WI	53154	414-768-9832	Lovebunnies@wi.rr.com	3/20/
Pulver	Jonathan	N6433 Cty. Rd. SS	Cambria	WI	53923	608-429-4124	cherie@midcon.com	6/1/
Roberts	Mark	1150 S. Norwood Ave.	Green Bay	WI	54304	920-593-2581	pastapa@tds.net	4/20/
Scharinger	Mary	N6468 Tower Road	Fond du Lac	WI	54937	920-923-6610	bamusic2003@yahoo.com	10/15/
Schneider	Christopher	N970 Tamarack Way	Fremont	WI	54940	262-384-1293		10/14/
Schwandt	Dan	W8839 Well Rd.	Reeseville	WI	53579	262-534-2045	SchwandtDutch@aol.com	3/23/
Schwandt	Theresa	W8839 Well Rd.	Reeseville	WI	53579	920-973-1142	SchwandtDutch@aol.com	3/23/
Sclavi	Logan	N6468 Tower Road	Fond du Lac	WI	54937	920-923-6610	bamusic2003@yahoo.com	8/30/
Strandwitz	Emily	8495 Hwy G	Verona	WI	53593	608-832-1579	witzu2004@hotmail.com	4/16/
Streeter	Susan	1121 Catherine St.	Waukesha	WI	53186	262-542-4364		5/1/
Stremkowski	Melody	5568 Hwy EE	Amherst	WI	54406	715-824-2954	mstremkowski@att.net	6/16/
Theisen	Amanda	W5416 Stingle Rd.	Black Creek	WI	54106	920-984-1103	cherrystarr098@yahoo.com	8/1/
Wilke	Dorothy	W3158 Hwy 67	Campbellsport	WI	53010	920-533-4386		Lifetin
Wiltman	Warren	802 W Tapawingo Rd	Mishicot	WI	54228	920-755-4512	wwiltman@lsol.net	3/14/
Worzella	Valerie	909 Merry Ln	Milladore	WI	54454	715-652-6105	valsdutch@hotmail.com	12/27/
Zimdars	Gene	8409 Hilltop Ln	Kewaskum	WI	53040	262-334-4516	gszimdars@netzero.net	10/31/
Zimdars	Rachel	8409 Hilltop Ln	Kewaskum	WI	53040	262-334-4516	gszimdars@netzero.net	10/31/
Zimdars	Sandy	8409 Hilltop Ln	Kewaskum	WI	53040	262-334-4516	gszimdars@netzero.net	10/31/
Detolla-Cole	Victoria	145 C. Edward Lane	Charlestown	WV	25414	410-693-9810	cafegirl6767@yahoo.com	8/15/
Lilley	Ivan	RR #1 Box 470	Moundsville	WV	26041	304-845-0639	IRLilley@aol.com	5/1/
Peters	Penn	129 Apple Meadow Ln	Morgantown	WV	26508	304-291-0111	PENNSUE2@aol.com	1/21/
Peters	Sue	129 Apple Meadow Ln	Morgantown	WV	26508	304-291-0111	PENNSUE2@aol.com	1/21/
Cunningham	Nicolle							1/15/
Strout	Jean							1/11/

Remember to renew your membership on or before your expiration date. If your membership lapses for 60 days past your expiration date, you will lose all sweepstakes points accumulated up to that point. If you have any questions regarding your membership, contact the ADRC Secretary, Barb Kline.

Sign up a new member.....help the ADRC grow



## SHOW REPORTS RECEIVED AFTER 11/24/2008

AZ 7/12/2008 Open 17 Dutch PHOENIX RBA BOB - Black JD Anthony Campbell BOS - Black SB Anthony Campbell	AZ 11/15/2008 Open 8 Dutch SOUTHERN AZ. RBA BOB - Blue SB Elizabeth Bell BOS - Blue JD Pat Mareska	AZ 11/15/2008 Open Dutch SOUTHERN AZ. RBA BOB - Chocolate JB non-member aaa BOS - Black SD non-member aaa
AZ 11/15/2008 Open 8 Dutch DUTCH RC OF AZ. BOB - Blue SB Elizabeth Bell BOS - Black SD non-member aaa	AZ 11/16/2008 Open 5 Dutch SOUTHERN AZ. RBA BOB - Blue SB Elizabeth Bell BOS - Blue JD Pat Mareska	AZ 11/16/2008 Open 5 Dutch SOUTHERN AZ. RBA BOB - Blue SB Elizabeth Bell BOS - Black SD non-member aaa
CA 4/12/2008 Youth 16 Dutch CERRO ALTO 4-H RC BOB - Black SD non-member aaa BOS - Blue SB non-member aaa	CA 7/13/2008 Open 61 Dutch CALIFORNIA R&C SHOWS BOB - Steel SD Troy & Jill Ihrke BOS - Black SB Scott Williamson	CA 8/14/2008 Youth 41 Dutch CALIFORNIA EXPOSITION & STATE FAIR BOB - Black JD Eleanor Cumming BOS - Black JB Eleanor Cumming
CA 8/30/2008 Youth 37 Dutch CDRC BOB - Black JD Eleanor Cumming BOS - Blue JB Eleanor Cumming	CA 10/1/2008 Youth 63 Dutch CDRC BOB - Blue JD Eleanor Cumming BOS - Chocolate SB Eleanor Cumming	CA 10/12/2008 Open 34 Dutch CALIFORNIA R&CS BOB - Black SD Scott Williamson
CA 10/12/2008 Open 34 Dutch CALIFORNIA R&CS BOB - Black SD Scott Williamson BOS - Blue JB Scott Williamson	CA 10/12/2008 Youth 35 Dutch CALIFORNIA R&CS BOB - Black SB non-member aaa BOS - Steel JD non-member aaa	CA 10/12/2008 Youth 34 Dutch CALIFORNIA R&CS BOB - Chocolate JD Kerri Alaimo BOS - Black SB Gabriella Mansour
CA 10/18/2008 Open 41 Dutch CALIFORNIA R&C SHOWS BOB - Black SD Scott Williamson BOS - Black SB Scott Williamson	CA 10/18/2008 Open 42 Dutch CALIFORNIA R&C SHOWS BOB - Black SD Scott Williamson BOS - Blue SB Jim & Fran Schettler	CA 10/18/2008 Youth 36 Dutch CALIFORNIA R&C SHOWS BOB - Black JD Eleanor Cumming BOS - Black JB Eleanor Cumming
CA 10/18/2008 Youth 38 Dutch CALIFORNIA R&C SHOWS BOB - Blue JD Eleanor Cumming BOS - Blue JB Eleanor Cumming	CA 11/8/2008 Open 48 Dutch RABBIT CLUB OF CA. BOB - Black SD Scott Williamson BOS - Chocolate JB Scott Williamson	CA 11/8/2008 Open 48 Dutch RABBIT CLUB OF CA. BOB - Black SD Scott Williamson BOS - Black JB Scott Williamson
CA 11/8/2008 Youth 43 Dutch RABBIT CLUB OF CA. BOB - Black SD Eleanor Cumming BOS - Blue JB Eleanor Cumming	CA 11/8/2008 Youth 43 Dutch RABBIT CLUB OF CA. BOB - Black SD Eleanor Cumming BOS - Blue JB Eleanor Cumming	CA 11/22/2008 Open 17 Dutch GOLDEN WEST RBA BOB - Black SD Scott Williamson BOS - Black JB Scott Williamson
CA 11/22/2008 Open 17 Dutch GOLDEN WEST RBA BOB - Black SD Scott Williamson BOS - Blue SB Scott Williamson	CA 11/22/2008 Youth 27 Dutch GOLDEN WEST RBA BOB - Black JD Eleanor Cumming BOS - Blue SB Eleanor Cumming	CA 11/22/2008 Youth 24 Dutch GOLDEN WEST RBA BOB - Black SD Eleanor Cumming BOS - Blue SB Eleanor Cumming
CA 11/23/2008 Open 23 Dutch CALIFORNIA R&C SHOWS BOB - Blue JB Scott Williamson BOS - Black SD Fred & Helen Schmall	CA 11/23/2008 Open 23 Dutch CALIFORNIA R&C SHOWS BOB - Black SD Scott Williamson BOS - Black JB Scott Williamson	CA 11/23/2008 Youth 44 Dutch CALIFORNIA R&C SHOWS BOB - Black SD Eleanor Cumming BOS - Tortoise SB Eleanor Cumming
CA 11/23/2008 Youth 43 Dutch CALIFORNIA R&C SHOWS BOB - Black SD Eleanor Cumming BOS - Black SB non-member aaa	CA 11/29/2008 Open 36 Dutch CALIFORNIA R&C SHOWS BOB - Black SD Scott Williamson BOS - Black JB Scott Williamson	CA 11/29/2008 Open 35 Dutch CALIFORNIA R&C SHOWS BOB - Black SD Scott Williamson BOS - Black JB Jim & Fran Schettler
CA 11/29/2008 Youth 50 Dutch CALIFORNIA R&C SHOWS BOB - Black SD Eleanor Cumming BOS - Blue SB Eleanor Cumming	CA 11/29/2008 Youth 54 Dutch CALIFORNIA R&C SHOWS BOB - Black SD Eleanor Cumming BOS - Black JB Eleanor Cumming	CA 12/6/2008 Open 5 Dutch NORTHERN CALIF RBA BOB - Black SD Scott Williamson BOS - Black JB Scott Williamson
CA 12/6/2008 Open 5 Dutch NORTHERN CALIF RBA BOB - Black SD Scott Williamson BOS - Black JB Scott Williamson	CA 12/13/2008 Open 3 Dutch Tehama-Butte RC BOB - Black SD Scott Williamson BOS - Black JB Scott Williamson	CA 12/13/2008 Open 3 Dutch Tehama-Butte RC BOB - Black JB Scott Williamson BOS - Black SD Scott Williamson
CA 12/13/2008 Youth 39 Dutch CDRC BOB - Black SD Eleanor Cumming BOS - Black JB Eleanor Cumming	CA 12/13/2008 Youth 39 Dutch CDRC BOB - Black JB Eleanor Cumming BOS - Black JD Eleanor Cumming	CA 12/13/2008 Youth 39 Dutch CDRC BOB - Blue JB Eleanor Cumming BOS - Blue JD Eleanor Cumming
CA 12/13/2008 Youth 39 Dutch CDRC BOB - Blue JB Eleanor Cumming BOS - Black JD Eleanor Cumming	CA 12/13/2008 Open 12 Dutch KEEP IT HOPPING RABBIT CLUB BOB - Blue SD non-member aaa BOS - Black SB Barb Sowers	CA 12/13/2008 Open 12 Dutch KEEP IT HOPPING RABBIT CLUB BOB - Black JD non-member aaa BOS - Black SB Barb Sowers
CA 12/14/2008 Open 3 Dutch Tehama-Butte RC BOB - Black JB Scott Williamson BOS - Black SD Scott Williamson	CA 12/14/2008 Open 3 Dutch Tehama-Butte RC BOB - Black SD Scott Williamson BOS - Chocolate SB Scott Williamson	CA 12/20/2008 Open 9 Dutch CALIFORNIA R&C SHOWS BOB - Black SD Scott Williamson BOS - Black JB Scott Williamson





CA 12/20/2008 Open 9 Dutch CALIFORNIA R&C SHOWS BOB - Black SD Scott Williamson BOS - Black JB Scott Williamson	CA 12/20/2008 Youth 3 Dutch CALIFORNIA R&C SHOWS BOB - Blue JB Jordan Voorhees BOS - Blue SD Jordan Voorhees	CA 12/20/2008 Youth 4 Dutch CALIFORNIA R&C SHOWS BOB - Black SD Joseph Turner BOS - Blue JB Jordan Voorhees
CA 1/4/2009 Open 12 Dutch California R&CS BOB - Blue JD Scott Williamson BOS - Black JB Scott Williamson	CA 1/4/2009 Open 12 Dutch California R&CS BOB - Black JB Scott Williamson BOS - Black SD Barb Sowers	CO 9/27/2008 Open 53 Dutch SOUTHERN CO. RBA BOB - Black SB non-member aaa BOS - Black SD Carolyn Hidalgo & Ryan
CO 9/27/2008 Open 54 Dutch SOUTHERN CO. RBA BOB - Black SB Carolyn Hidalgo & Ryan BOS - Black SD Carolyn Hidalgo & Ryan	CO 9/27/2008 Youth Dutch SOUTHERN CO. RBA NONE SHOWN	CO 9/27/2008 Youth Dutch SOUTHERN CO. RBA NONE SHOWN
CO 9/27/2008 Open 45 Dutch FOUR CORNERS RBA BOB - Blue JD Carolyn Hidalgo & Ryan BOS - Black SB Carolyn Hidalgo & Ryan	CO 11/15/2008 Open 18 Dutch Pikes Peak BOB - Black JD non-member aaa BOS - Steel SB non-member aaa	CO 11/15/2008 Open 18 Dutch Pikes Peak BOB - Steel SB non-member aaa BOS - Chocolate JD non-member aaa
CT 9/21/2008 Open 27 Dutch NEW ENGLAND DRC BOB - Steel SD Bethany Brown BOS - Gray JB Pam Dunning	CT 10/12/2008 Open 31 Dutch NORTHEASTERN CT. RGA BOB - Black JD Paul Jurgelonis BOS - Tortoise JB Vincent Consiglio	FL 11/15/2008 Open 23 Dutch SUNSHINE RBA BOB - Black SD Kennard & Betty Henley BOS - Black JB Kennard & Betty Henley
FL 11/15/2008 Open 17 Dutch SUNSHINE RBA BOB - Steel JB William & Tina Garrison, Sr. BOS - Steel SD Kennard & Betty Henley	FL 11/15/2008 Open 29 Dutch FLORIDA DUTCH RBA BOB - Steel JB William & Tina Garrison, Sr. BOS - Gray SD Kevin Garrison	FL 12/6/2008 Open 26 Dutch DEEP SOUTH RABBIT CLUB BOB - Black JD Dale Grabenbauer BOS - Gray SB Kevin Garrison
FL 12/6/2008 Open 23 Dutch DEEP SOUTH RABBIT CLUB BOB - Steel JB William & Tina Garrison, Sr. BOS - Black JD Dale Grabenbauer	FL 12/6/2008 Youth Dutch DEEP SOUTH RABBIT CLUB NONE SHOWN	FL 12/6/2008 Youth Dutch DEEP SOUTH RABBIT CLUB NONE SHOWN
FL 1/17/2009 Open 50 Dutch Florida Dutch RBA BOB - Gray JD John & Julie Neff BOS - Steel JB William & Tina Garrison, Sr.	GA 11/15/2008 Open 28 Dutch Decatur RBA BOB - Chocolate SB non-member aaa BOS - Black SD Cheryl Bennett	GA 11/15/2008 Open 28 Dutch Decatur RBA BOB - Chocolate SB non-member aaa BOS - Tortoise SD Silas & Marge Drake
IA 11/9/2008 Open 48 Dutch RIVER BEND RBA BOB - Chocolate SB non-member aaa BOS - Black JD Adam & Kendra Woehl	IA 11/29/2008 Open 86 Dutch NORTH CENTRAL IOWA RFA BOB - Blue JB Donald Van Hyfte BOS - Blue SD James Rydell	IA 11/29/2008 Youth 49 Dutch NORTH CENTRAL IOWA RFA BOB - Blue JB Hannah Nelson BOS - Black JD Steffi Woodfill
IL 9/27/2008 Youth 31 Dutch ILLINOIS RBA BOB - Blue JD Trevor Marquis BOS - Steel JB Morgan Leka	IL 9/27/2008 Youth 31 Dutch ILLINOIS RBA BOB - Black SD Morgan Leka BOS - Gray SB Haley Craig	IL 10/5/2008 Open Dutch METRO EAST RBA NONE SHOWN
IL 10/5/2008 Youth 14 Dutch METRO EAST RBA BOB - Blue JD Trevor Marquis BOS - Blue JB Trevor Marquis	IL 10/5/2008 Open Dutch METRO EAST RBA NONE SHOWN	IL 10/5/2008 Youth 14 Dutch METRO EAST RBA BOB - Blue JD Trevor Marquis BOS - Black JB Austin Aaron Smith
IL 11/16/2008 Open 60 Dutch PEORIA AREA RBA BOB - Steel JD Dan & Theresa Schwandt BOS - Blue SB Erica Haas	IL 11/16/2008 Youth 48 Dutch PEORIA AREA RBA BOB - Blue JD Megan Rose BOS - Tortoise SB Trevor Marquis	IL 12/7/2008 Open 23 Dutch TIBBAR RBA BOB - Black SB Erica Haas BOS - Tortoise JD Erica Haas
IL 12/7/2008 Youth 3 Dutch TIBBAR RBA BOB - Black JD Austin Aaron Smith BOS - Black SB Austin Aaron Smith	IN 10/4/2008 Open 28 Dutch WABASH COUNTY 4H RABBIT CLUB BOB - Steel JD non-member aaa BOS - Gray JB non-member aaa	IN 10/4/2008 Youth 53 Dutch WABASH COUNTY 4H RABBIT CLUB BOB - Gray SD Sarah Correll BOS - Chocolate JB Jamie McBride
IN 11/8/2008 Open 6 Dutch FAYETTE COUNTY RABBIT PRODUCERS BOB - Black JD Paul, Chris & Megan	IN 11/8/2008 Open 6 Dutch WHITEWATER VALLEY RBA BOB - Black JD Paul, Chris & Megan	IN 11/8/2008 Youth 35 Dutch FAYETTE COUNTY RABBIT PRODUCERS BOB - Chocolate SB Zac & Zayne Hunter BOS - Gray SD Lea Mills
IN 11/8/2008 Youth 35 Dutch WHITEWATER VALLEY RBA BOB - Tortoise SB Jeff Lohrey BOS - Gray SD Lea Mills	IN 11/15/2008 Open 56 Dutch NORTH CENTRAL IN. RBA BOB - Black JB Herb Six BOS - Steel JD Susan & Carolyn Jock	IN 11/15/2008 Youth 55 Dutch NORTH CENTRAL IN. RBA BOB - Gray JB non-member aaa BOS - Chocolate SD Jamie McBride
IN 11/15/2008 Youth 17 Dutch PUTNAM COUNTY RABBIT BREEDERS BOB - Black SD Ryan Raab BOS - Blue JB Ryan Raab	IN 11/15/2008 Open 62 Dutch HOOSIER DRF BOB - Black SB Herb Six BOS - Chocolate JD Wilbur Williamson	IN 11/15/2008 Youth 29 Dutch HOOSIER DRF BOB - Black SD Jamie McBride BOS - Gray JB non-member aaa



IN 11/23/2008 Open 45 Dutch MANITOU TIPPY CANOE R&CA BOB - Black JD Kristy Hume BOS - Gray SB Kristy Hume	IN 11/23/2008 Youth 57 Dutch MANITOU TIPPY CANOE R&CA BOB - Tortoise SD Zac & Zayne Hunter BOS - Gray JB non-member aaa	IN 11/23/2008 Open 45 Dutch INDIANA DIAMOND DRC BOB - Gray SB Kristy Hume BOS - Blue SD Valynnda Slack
IN 11/23/2008 Youth 43 Dutch INDIANA DIAMOND DRC BOB - Tortoise SD Caitlynn Strobel BOS - Gray JB Sarah Correll	IN 11/29/2008 Open 22 Dutch PIKE-GIBSON RBA BOB - Steel SB Silas & Marge Drake BOS - Black SD non-member aaa	IN 11/29/2008 Open 21 Dutch PIKE-GIBSON RBA BOB - Black JB Silas & Marge Drake BOS - Black JD Silas & Marge Drake
IN 12/14/2008 Youth 13 Dutch INDIANAPOLIS RF BOB - Blue SB Ryan Raab BOS - Black SD Ryan Raab	IN 12/31/2008 Open 20 Dutch Huntington Co. BOB - Gray SD non-member aaa BOS - Black JB non-member aaa	IN 12/31/2008 Youth 38 Dutch Huntington Co. BOB - Black SB Lea Mills BOS - Chocolate JD non-member aaa
KS 10/10/2008 Open 34 Dutch KANSAS DUTCH RC BOB - Black JD Briony Barnes BOS - Tortoise SB non-member aaa	KS 10/10/2008 Youth 13 Dutch KANSAS DUTCH RC BOB - Black JB non-member aaa BOS - Blue JD non-member aaa	KS 10/11/2008 Open 24 Dutch KANSAS STATE RBA BOB - Black JD Briony Barnes BOS - Blue JB Briony Barnes
KS 10/11/2008 Youth 12 Dutch KANSAS STATE RBA BOB - Black JB non-member aaa BOS - Blue SD Allison Krick	KS 11/8/2008 Open 5 Dutch WINDY PLAINS RBA BOB - Blue SB Briony Barnes BOS - Black SD Briony Barnes	KS 11/8/2008 Open 5 Dutch WINDY PLAINS RBA BOB - Black SD Briony Barnes BOS - Blue SB Briony Barnes
KS 11/8/2008 Youth Dutch WINDY PLAINS RBA NONE SHOWN	KS 11/8/2008 Youth Dutch WINDY PLAINS RBA NONE SHOWN	KS 11/15/2008 Open 21 Dutch SUNFLOWER RBA BOB - Blue SB Briony Barnes BOS - Black JD Briony Barnes
KS 11/15/2008 Youth 5 Dutch SUNFLOWER RBA NONE SHOWN	KY 11/15/2008 Open 14 Dutch WESTERN KENTUCKY RABBIT BOB - Gray SB non-member aaa BOS - Steel SD non-member aaa	KY 11/15/2008 Open 13 Dutch WESTERN KENTUCKY RABBIT BOB - Black SB non-member aaa BOS - Black SD non-member aaa
KY 11/15/2008 Youth 2 Dutch WESTERN KENTUCKY RABBIT BOB - Black JD non-member aaa BOS - Black SB non-member aaa	LA 4/26/2008 Youth Dutch TRI-PARISH DUTCH CLUB NONE SHOWN	LA 10/11/2008 Open 35 Dutch CENTRAL LOUISIANA RBA BOB - Tortoise JB Lynn & Yvonne Hebert BOS - Gray JD Lynn & Yvonne Hebert
LA 10/11/2008 Open 33 Dutch CENTRAL LOUISIANA RBA BOB - Gray SB Lynn & Yvonne Hebert BOS - Black JD Steve & Sherry Patton	LA 10/11/2008 Youth 33 Dutch CENTRAL LOUISIANA RBA BOB - Gray SB non-member aaa BOS - Black JD Zoe Patton	LA 10/11/2008 Youth 30 Dutch CENTRAL LOUISIANA RBA BOB - Steel SB Cory Patton BOS - Gray SD non-member aaa
LA 11/8/2008 Open 35 Dutch ARK-LA-TEX RC BOB - Gray SD Lynn & Yvonne Hebert BOS - Tortoise JB Lynn & Yvonne Hebert	LA 11/8/2008 Open 35 Dutch ARK-LA-TEX RC BOB - Tortoise JD Lynn & Yvonne Hebert BOS - Gray SB Lynn & Yvonne Hebert	LA 11/8/2008 Youth 29 Dutch ARK-LA-TEX RC BOB - Black SD Cory Patton BOS - Gray SB Cory Patton
LA 11/8/2008 Youth 30 Dutch ARK-LA-TEX RC BOB - Steel SD Cory Patton BOS - Blue SB Drew Patton	LA 11/15/2008 Youth 50 Dutch LOUISIANA RBA BOB - Steel SD Cory Patton BOS - Tortoise SB Zoe Patton	LA 11/22/2008 Open 29 Dutch ACADIANA AREA RC BOB - Tortoise SB Lynn & Yvonne Hebert BOS - Steel JD Steve & Sherry Patton
LA 11/22/2008 Open 30 Dutch ACADIANA AREA RC BOB - Tortoise SB Lynn & Yvonne Hebert BOS - Gray SD Lynn & Yvonne Hebert	LA 11/22/2008 Youth 20 Dutch ACADIANA AREA RC BOB - Gray SB non-member aaa BOS - Black JD non-member aaa	LA 11/22/2008 Youth 19 Dutch ACADIANA AREA RC BOB - Steel SD Cory Patton BOS - Steel SB Cory Patton
LA 1/10/2009 Open 30 Dutch Bonne Terre RA BOB - Gray SB Lynn & Yvonne Hebert BOS - Black SD Steve & Sherry Patton	LA 1/10/2009 Open 29 Dutch Bonne Terre RA BOB - Gray SB Lynn & Yvonne Hebert BOS - Steel JD Steve & Sherry Patton	LA 1/10/2009 Youth 2 Dutch Bonne Terre RA BOB - Tortoise SB non-member aaa
LA 1/10/2009 Youth 2 Dutch Bonne Terre RA BOB - Tortoise SB non-member aaa	MA 8/17/2008 Open 49 Dutch MARSHFIELD FAIR BOB - Steel JD Anthony Mandile BOS - Blue JB Paul Jurgelonis	MA 11/9/2008 Open 38 Dutch TRI-COUNTY RC BOB - Steel JD Pam Dunning BOS - Black JB Bethany Brown
MA 11/9/2008 Youth Dutch TRI-COUNTY RC NONE SHOWN	MA 11/9/2008 Open 45 Dutch NEW ENGLAND DRC BOB - Tortoise JD Vincent Consiglio BOS - Black JB Bethany Brown	MA 11/16/2008 Open 26 Dutch WATERTOWN RH BOB - Gray SB Vincent Consiglio BOS - Blue JD Paul Jurgelonis
MA 11/16/2008 Open 26 Dutch WATERTOWN RH BOB - Chocolate JD Vincent Consiglio BOS - Black SB Paul Jurgelonis	MD 11/9/2008 Open 36 Dutch CARROLL CO. R&CBA BOB - Chocolate SD Kevin Athey BOS - Tortoise JB Beverly Cihan	MD 11/9/2008 Youth 50 Dutch CARROLL CO. R&CBA BOB - Black SD Marissa Wells BOS - Black JB Marissa Wells



MD 11/22/2008 Youth 49 Dutch BALTIMORE & HOWARD CO. RCBA BOB - Chocolate SB Kevin Athey BOS - Gray JD Lauren Dean	MD 11/22/2008 Open 75 Dutch BALTIMORE & HOWARD COUNTY R&CBA BOB - Black SB Natalie Schellhamer BOS - Chocolate JD Kevin Athey	MI 9/7/2008 Open 76 Dutch MID MICHIGAN RBA BOB - Gray JD Michael Smith BOS - Gray JB Kristy Hume
MI 11/22/2008 Open 85 Dutch CENTRAL MICHIGAN RBA BOB - Gray SB Kristy Hume BOS - Black SD Edward McKinley	MI 11/22/2008 Youth 56 Dutch CENTRAL MICHIGAN RBA BOB - Black JB Alexandra Reau BOS - Black JD Alexandra Reau	MI 11/22/2008 Open 91 Dutch SOUTH CENTRAL MICHIGAN RBA BOB - Gray SD Michael Smith BOS - Black JB Edward McKinley
MI 11/22/2008 Youth 60 Dutch SOUTH CENTRAL MICHIGAN RBA BOB - Chocolate SD Michelle Meijer BOS - Black JB Alexandra Reau	MI 12/6/2008 Open 101 Dutch MICHIGAN STATE RBA BOB - Gray JB Kristy Hume BOS - Black JD Herb Six	MI 12/6/2008 Youth 49 Dutch MICHIGAN STATE RBA BOB - Black JB Alexandra Reau BOS - Black SD Mackenzie & Madison
MI 12/6/2008 Open 77 Dutch MICHIGAN STATE RBA BOB - Black JB Herb Six BOS - Steel SD Janet Bowers	MI 12/6/2008 Youth 67 Dutch MICHIGAN STATE RBA BOB - Black JB Alexandra Reau BOS - Steel SD Mackenzie & Madison	MN 9/13/2008 Open 24 Dutch TOWN & COUNTRY RC BOB - Chocolate JD Cristy Collins BOS - Tortoise SB non-member aaa
MN 9/13/2008 Open 23 Dutch TOWN & COUNTRY RC BOB - Black JB Mike Stuewe BOS - Chocolate JD Cristy Collins	MN 9/13/2008 Youth 34 Dutch TOWN & COUNTRY RC BOB - Black JD Brandon Moe BOS - Black SB Matthew Gordon	MN 9/13/2008 Youth 25 Dutch TOWN & COUNTRY RC BOB - Black JB Matthew Gordon BOS - Black JD Matthew Gordon
MN 9/27/2008 Youth 34 Dutch MINNESOTA STATE RBA BOB - Black SB Matthew Gordon BOS - Black JD Brandon Moe	MO 9/27/2008 Youth 38 Dutch PHELPS COUNTY RBA BOB - Black SD Emily Borgmann BOS - Blue JB Kimberly Deutsch	MO 11/1/2008 Open 15 Dutch NORTH CENTRAL MISSOURI RC BOB - Blue SD Richard Lehmann BOS - Black SB Richard Lehmann
MO 11/1/2008 Youth 9 Dutch NORTH CENTRAL MISSOURI RC BOB - Blue SD non-member aaa BOS - Black SB non-member aaa	MO 12/6/2008 Open 39 Dutch MO. DUTCH CLUB BOB - Gray JD Emily Borgmann BOS - Blue JB Gary Clark	MO 12/6/2008 Open 20 Dutch MISSOURI STATE RPA BOB - Chocolate SD Bob Bergene BOS - Chocolate SB Bob Bergene
MO 12/6/2008 Youth 37 Dutch MISSOURI STATE RPA BOB - Black SD Emily Borgmann BOS - Blue SB Kimberly Deutsch	NC 5/24/2008 Open Dutch GREATER APPALACHIAN ALLIANCE NONE SHOWN	NC 9/20/2008 Open 8 Dutch SANDHILLS RF BOB - Gray JD Robert Richardson BOS - Black SB Robert Richardson
NC 9/20/2008 Open 8 Dutch SANDHILLS RF BOB - Gray JD Robert Richardson BOS - Black JB Robert Richardson	NC 9/20/2008 Open 8 Dutch SANDHILLS RF BOB - Tortoise JD Robert Richardson BOS - Black JB Robert Richardson	NC 9/20/2008 Youth 4 Dutch SANDHILLS RF BOB - Black JB Andrew Carter
NC 9/20/2008 Youth 3 Dutch SANDHILLS RF BOB - Black JB Andrew Carter	NC 9/20/2008 Youth 3 Dutch SANDHILLS RF BOB - Black JB Andrew Carter	NC 11/22/2008 Open 50 Dutch CAROLINA'S DUTCH BOB - Black JD Herb Kelso BOS - Black SB Fred & Kathy Mullinax
NC 11/22/2008 Open 50 Dutch CAROLINA'S DUTCH BOB - Black JD Fred & Kathy Mullinax BOS - Black SB Fred & Kathy Mullinax	NE 11/22/2008 Open 14 Dutch NEBRASKA TOWER ON THE PLAINS RBA BOB - Steel JB Kristin Renk BOS - Black SD Andy Hawthorne	NE 11/22/2008 Open 14 Dutch NEBRASKA TOWER ON THE PLAINS RBA BOB - Black SD Andy Hawthorne BOS - Black SB Kristin Renk
NE 11/22/2008 Youth 30 Dutch NEBRASKA TOWER ON THE PLAINS RBA BOB - Blue JB Hannah Nelson BOS - Blue SD Hannah Nelson	NE 11/22/2008 Youth 30 Dutch NEBRASKA TOWER ON THE PLAINS RBA BOB - Black SD Hannah Nelson BOS - Chocolate JB Hannah Nelson	NJ 8/24/2008 Youth 30 Dutch MID JERSEY R&CBA BOB - Black JD Bethany Brown BOS - Steel JB Elizabeth Wiltshire
NM 4/19/2008 Youth 6 Dutch SOUTHWEST DUTCH RABBIT FANCIERS BOB - Chocolate JD Brandon Hidalgo BOS - Black JB Brandon Hidalgo	NY 11/8/2008 Open 43 Dutch NEW YORK STATE FAIR OLD TIMERS C BOB - Gray SB John F Stenson BOS - Blue SD Harry Brokaw	NY 11/8/2008 Youth 33 Dutch NEW YORK STATE FAIR OLD TIMERS C BOB - Blue JB Harold Smith III BOS - Black SD non-member aaa
NY 1/4/2009 Open 34 Dutch Rochester RBA BOB - Steel SB John F Stenson BOS - Tortoise SD Paul Jurgelonis	NY 1/4/2009 Youth 15 Dutch Rochester RBA BOB - Blue SD non-member aaa BOS - Tortoise SB Payten DeWolf	OH 10/5/2008 Open 18 Dutch CUYAHOGA COUNTY R&CBA BOB - Black JD Terri & Katie Bickelhaupt BOS - Gray SB Terri & Katie Bickelhaupt
OH 10/5/2008 Youth 5 Dutch CUYAHOGA COUNTY R&CBA BOB - Chocolate JD non-member aaa BOS - Blue JB non-member aaa	OH 10/19/2008 Open 32 Dutch TUSCARAWAS COUNTY RBA BOB - Chocolate JD Shelly Thompson BOS - Steel SB Shelly Thompson	OH 10/19/2008 Youth 26 Dutch TUSCARAWAS COUNTY RBA BOB - Black SD Austin Smith BOS - Tortoise JB Austin Smith
OH 11/1/2008 Open 33 Dutch MEDINA COUNTY RBA BOB - Chocolate JD Shelly Thompson BOS - Steel SB Shelly Thompson	OH 11/1/2008 Open 18 Dutch MEDINA COUNTY RBA BOB - Gray SB Terri & Katie Bickelhaupt BOS - Black SD Jesse Flaherty	OH 11/1/2008 Youth 17 Dutch MEDINA COUNTY RBA BOB - Black SD Austin Smith BOS - Tortoise JB Austin Smith





OH 11/1/2008 Youth 19 Dutch MEDINA COUNTY RBA BOB - Gray SD non-member aaa BOS - Black JB non-member aaa	OH 11/1/2008 Open 31 Dutch MEDINA CO. RBA BOB - Chocolate JD Shelly Thompson BOS - Gray SB Terri & Katie Bickelhaupt	OH 11/1/2008 Youth 16 Dutch MEDINA CO. RBA BOB - Tortoise JD Austin Smith BOS - Black SB Austin Smith
OH 11/2/2008 Open 19 Dutch MEDINA CO. RBA BOB - Black SD Terri & Katie Bickelhaupt BOS - Gray SB Terri & Katie Bickelhaupt	OH 11/2/2008 Youth 15 Dutch MEDINA CO. RBA BOB - Tortoise SD Austin Smith BOS - Tortoise JB Austin Smith	OH 11/9/2008 Open 102 Dutch SPRINGFIELD R&CBA BOB - Gray JB Kevin & Vicki Bogan BOS - Black JD Allan, Adrienne & Mac
OH 11/9/2008 Youth 44 Dutch SPRINGFIELD R&CBA BOB - Gray SD Adam & Megan McGinnis BOS - Blue JB Adam & Megan McGinnis	OH 11/16/2008 Open 6 Dutch DEFFIANCE AREA RBA BOB - Blue JD Joseph Greer BOS - Blue SB Joseph Greer	OH 11/16/2008 Youth 1 Dutch DEFFIANCE AREA RBA BOB - Black SB non-member aaa
OH 11/23/2008 Open 28 Dutch LANCASTER TRI COUNTY R&CF BOB - Blue SD Shelly Thompson BOS - Gray SB Todd Uran	OH 11/23/2008 Youth 25 Dutch LANCASTER TRI COUNTY R&CF BOB - Black SD Cole Simmons BOS - Black SB Cole Simmons	OH 11/23/2008 Open Dutch LANCASTER TRI-CO. R&CF NONE SHOWN
OH 11/23/2008 Youth 21 Dutch LANCASTER TRI-CO. R&CF BOB - Steel SB Quinn & Peyton Evans BOS - Black JD Quinn & Peyton Evans	OH 11/29/2008 Open 139 Dutch OHIO STATE DUTCH RC BOB - Tortoise SD Kevin Hooper BOS - Black SB Kevin Hooper	OH 11/29/2008 Youth 69 Dutch OHIO STATE DUTCH RC BOB - Gray JD Adam & Megan McGinnis BOS - Black SB Cole Simmons
OH 11/30/2008 Open 13 Dutch ZANESVILLE RBA BOB - Chocolate SD Shelly Thompson BOS - Steel SB Shelly Thompson	OH 11/30/2008 Open 13 Dutch ZANESVILLE RBA BOB - Steel SB Shelly Thompson BOS - Chocolate SD Shelly Thompson	OH 11/30/2008 Youth 9 Dutch ZANESVILLE RBA BOB - Steel JD Quinn & Peyton Evans BOS - Steel SB Quinn & Peyton Evans
OH 11/30/2008 Youth 8 Dutch ZANESVILLE RBA BOB - Steel JD Quinn & Peyton Evans BOS - Steel SB Quinn & Peyton Evans	OK 11/8/2008 Open 23 Dutch B.U.O.Y. BOB - Black SB W H "Bill" O'Haver BOS - Gray JD Anne Tater	OK 11/8/2008 Open 21 Dutch B.U.O.Y. BOB - Steel SD Lauri Wiss BOS - Black SB W H "Bill" O'Haver
OK 11/28/2008 Open 22 Dutch STEPHENS CO. RBA BOB - Black JD Briony Barnes BOS - Blue SB Briony Barnes	OK 11/28/2008 Youth 17 Dutch STEPHENS CO. RBA BOB - Black SB Trevor Watson BOS - Tortoise JD Trevor Watson	OK 11/29/2008 Open 29 Dutch STEPHENS CO. RBA BOB - Black JD Briony Barnes BOS - Steel JB Lauri Wiss
OK 11/29/2008 Open 22 Dutch STEPHENS CO. RBA BOB - Black SB Jessica Showalter BOS - Black SD W H "Bill" O'Haver	OK 11/29/2008 Youth 22 Dutch STEPHENS CO. RBA BOB - Tortoise SB Trevor Watson BOS - Black JD Trevor Watson	OK 11/29/2008 Youth 17 Dutch STEPHENS CO. RBA BOB - Black SB Trevor Watson BOS - Black JD Trevor Watson
OR 11/21/2008 Open 96 Dutch Western States Dutch Fanciers BOB - Steel JD Gene Knieling BOS - Black JB Katie Kimmel	OR 11/22/2008 Open 916 Dutch TRI-COUNTY RBA BOB - Gray SD Gene Knieling BOS - Blue JB Gene Knieling	OR 11/22/2008 Open 93 Dutch TRI-COUNTY RBA BOB - Steel SD Gene Knieling BOS - Tortoise JB Gene Knieling
PA 2/2/2008 Open 100 Dutch CHESAPEAKE REGIONAL DUTCH BOB - Gray JB Billy Bounds BOS - Chocolate SD Pam Dunning	PA 2/2/2008 Youth 128 Dutch CHESAPEAKE REGIONAL DUTCH BOB - Tortoise SB Nathan Graybeal BOS - Blue JD Nathan Graybeal	PA 2/3/2008 Open 71 Dutch CHESAPEAKE REGIONAL DUTCH BOB - Black SD Audrey Grisez BOS - Gray JB Billy Bounds
PA 2/3/2008 Youth 109 Dutch CHESAPEAKE REGIONAL DUTCH BOB - Blue JD Nathan Graybeal BOS - Tortoise JB Marissa Wells	PA 6/1/2008 Open 14 Dutch TRI-CO. RC OF PA BOB - Black SD Aaron L Martin BOS - Black SB Aaron L Martin	PA 6/1/2008 Youth 83 Dutch TRI-CO. RC OF PA BOB - Black JD Marissa Wells BOS - Black JB Nathan Graybeal
PA 7/26/2008 Open 125 Dutch Lebanon Valley RBA BOB - Blue JD Nathan Graybeal BOS - Black JB non-member aaa	PA 7/26/2008 Youth 77 Dutch Lebanon Valley RBA BOB - Black JD Sarah Pikna BOS - Blue JB Nathan Graybeal	PA 10/11/2008 Open 97 Dutch CHEASEPEAKE REGIONAL DBA BOB - Tortoise JD Beverly Cihan BOS - Black SB Hero Wolters
PA 10/11/2008 Youth 119 Dutch CHEASEPEAKE REGIONAL DBA BOB - Chocolate JD Harold Smith III BOS - Blue JB Nathan Graybeal	PA 10/11/2008 Open 107 Dutch LEBANON VALLEY RBA BOB - Steel JD Hero Wolters BOS - Blue JB Harry Brokaw	PA 10/11/2008 Youth 126 Dutch LEBANON VALLEY RBA BOB - Blue JD Marissa Wells BOS - Steel JB Lauren Dean
PA 11/15/2008 Open 106 Dutch ALLEGHENY MOUNTAIN DC BOB - Blue SD Jesse Flaherty BOS - Black SB Penn & Sue Peters	PA 11/15/2008 Open 105 Dutch ALLEGHENY MOUNTAIN DC BOB - Gray SB Ron Russ BOS - Blue JD Penn & Sue Peters	PA 1/9/2009 Open 43 Dutch Pennsylvania Farm Show BOB - Gray SD non-member aaa BOS - Black SB Aaron L Martin
PA 1/9/2009 Youth 72 Dutch Pennsylvania Farm Show BOB - Black SD Nathan Graybeal BOS - Gray SB Nathan Graybeal	SC 9/28/2008 Open 68 Dutch SC STATE RBA BOB - Black JB Herb Kelso BOS - Blue SD Tom McCoy	SD 1/26/2008 Youth 31 Dutch EAST RIVER RBA BOB - Blue SD Matt Schroeder BOS - Blue JB Matt Schroeder



SD 10/11/2008 Open 51 Dutch SOUTH DAKOTA RBA BOB - Black JD Steve Blythe & Rita Stelzer BOS - Chocolate JB Steve Blythe & Rita	SD 10/11/2008 Youth 14 Dutch SOUTH DAKOTA RBA BOB - Blue JD Matt Schroeder BOS - Chocolate SB non-member aaa	SD 10/11/2008 Open 50 Dutch EAST RIVER RBA BOB - Black JD James Rydell BOS - Tortoise JB James Rydell
SD 10/12/2008 Open 42 Dutch EAST RIVER RBA BOB - Blue JD non-member aaa BOS - Blue JB Steve Blythe & Rita Stelzer	SD 11/22/2008 Youth Dutch NORTH EAST SDRC BOB - Blue SD non-member aaa	SD 11/22/2008 Open 5 Dutch HEARTLAND RC BOB - Tortoise JD Jim & Nancy Effling BOS - Tortoise JB Jim & Nancy Effling
SD 11/22/2008 Open 5 Dutch HEARTLAND RC BOB - Tortoise JD Jim & Nancy Effling BOS - Tortoise JB Jim & Nancy Effling	TN 12/6/2008 Open 50 Dutch MIDDLE TENNESSEE RBA BOB - Chocolate SB Kathryn Tomisek BOS - Steel SD non-member aaa	TN 12/6/2008 Open 49 Dutch MIDDLE TENNESSEE RBA BOB - Black SD Tim Wiley BOS - Steel SB William (Andy) & Jana High
TN 12/6/2008 Open 49 Dutch MIDDLE TENNESSEE RBA BOB - Chocolate SB Kathryn Tomisek BOS - Black SD non-member aaa	TX 4/12/2008 Open 48 Dutch 4-COUNTY RC BOB - Steel SD Kimberly Patrick BOS - Black JB Kim Folger	TX 4/26/2008 Youth 28 Dutch SOUTHWEST DUTCH RFA BOB - Black SD Brady & Aubrie Fields BOS - Black SB non-member aaa
TX 9/13/2008 Open 36 Dutch WASHINGTON COUNTY FAIR BOB - Steel SD Kim Folger BOS - Black SB Kim Folger	TX 9/13/2008 Youth 4 Dutch WASHINGTON COUNTY FAIR BOB - Black JD non-member aaa BOS - Black SB non-member aaa	TX 10/18/2008 Open 2 Dutch STATE FAIR OF TEXAS BOB - Black JD non-member aaa
TX 10/18/2008 Youth 6 Dutch STATE FAIR OF TEXAS BOB - Black JB non-member aaa BOS - Black JD non-member aaa	TX 11/14/2008 Open 21 Dutch LLANO ESTACADO RBA BOB - Black SB Carolyn Hidalgo & Ryan BOS - Blue SD Carolyn Hidalgo & Ryan	TX 11/14/2008 Youth 18 Dutch LLANO ESTACADO RBA BOB - Black SB Jadelyn Arthur BOS - Blue SD Brady & Aubrie Fields
TX 11/15/2008 Open 27 Dutch LLANO ESTACADO RBA BOB - Black SB Carolyn Hidalgo & Ryan BOS - Blue SD Carolyn Hidalgo & Ryan	TX 11/15/2008 Open 27 Dutch LLANO ESTACADO RBA BOB - Blue SD Carolyn Hidalgo & Ryan BOS - Black SB Carolyn Hidalgo & Ryan	TX 11/15/2008 Youth 19 Dutch LLANO ESTACADO RBA BOB - Blue SD Brady & Aubrie Fields BOS - Black SB non-member aaa
TX 11/15/2008 Youth 18 Dutch LLANO ESTACADO RBA BOB - Black SB non-member aaa BOS - Blue SD Brady & Aubrie Fields	TX 11/22/2008 Open 29 Dutch SAN ANTONIO RBA BOB - Tortoise SD non-member aaa BOS - Chocolate SB Kimberly Patrick	TX 11/22/2008 Open 27 Dutch SAN ANTONIO RBA BOB - Chocolate SD Kimberly Patrick BOS - Blue JB Karen Clark & Virginia
TX 12/6/2008 Open 35 Dutch TEXAS RBA BOB - Tortoise SD Kimberly Patrick BOS - Blue JB Karen Clark & Virginia	TX 12/6/2008 Open 35 Dutch TEXAS RBA BOB - Gray JD Kim Folger BOS - Blue JB Karen Clark & Virginia	TX 12/6/2008 Youth Dutch TEXAS RBA BOB - Tortoise JD non-member aaa BOS - Black SB non-member aaa
TX 12/6/2008 Youth 10 Dutch TEXAS RBA BOB - Black SB Chyann Stewart BOS - Black SD non-member aaa	TX 12/13/2008 Open 28 Dutch MID-TEX RBA BOB - Black SD Gay Sparks BOS - Steel SB Kimberly Patrick	TX 12/13/2008 Youth 12 Dutch MID-TEX RBA BOB - Black SB Savannah Durham BOS - Black SD Savannah Durham
TX 12/13/2008 Open 29 Dutch JOHNSON CO. RBA BOB - Steel SD non-member aaa BOS - Black SB Gay Sparks	TX 12/13/2008 Youth 12 Dutch JOHNSON CO. RBA BOB - Black SB Savannah Durham BOS - Blue SD Savannah Durham	VA 9/27/2008 Open 17 Dutch STATE FAIR OF VIRGINIA BOB - Steel SD non-member aaa BOS - Gray SB non-member aaa
VA 12/6/2008 Open 30 Dutch RICHMOND RBA BOB - Black SB Ricky Wood BOS - Chocolate SD Kevin Athey	VA 12/6/2008 Open 31 Dutch RICHMOND RBA BOB - Chocolate SD Kevin Athey BOS - Chocolate SB Kevin Athey	VA 12/6/2008 Youth 29 Dutch RICHMOND RBA BOB - Black SD Marissa Wells BOS - Black SB Marissa Wells
WA 9/27/2008 Open 58 Dutch WEST PUGET SOUND R&CC BOB - Chocolate SB non-member aaa BOS - Black JD Pete & Debra Nelsen	WA 9/27/2008 Open 61 Dutch WEST PUGET SOUND R&CC BOB - Blue JB Pete & Debra Nelsen BOS - Black JD Pete & Debra Nelsen	WA 9/27/2008 Youth 5 Dutch WEST PUGET SOUND R&CC BOB - Black SB non-member aaa BOS - Gray SD non-member aaa
WA 11/8/2008 Open 69 Dutch EVERGREEN RBA BOB - Steel JB Pete & Debra Nelsen BOS - Black JD Pete & Debra Nelsen	WA 11/8/2008 Open 68 Dutch EVERGREEN RBA BOB - Black JD Pete & Debra Nelsen BOS - Gray SB Pete & Debra Nelsen	WA 12/6/2008 Open 24 Dutch CASCADE RBA BOB - Blue SD Janice Coffelt BOS - Black SB Sarah Cleavenger
WI 5/25/2008 Youth 12 Dutch INDIANHEAD RBA BOB - Black SB non-member aaa BOS - Black SD non-member aaa	WI 10/11/2008 Open 52 Dutch TRI COUNTY RBA BOB - Tortoise JB Dan & Theresa Schwandt BOS - Black JD Dan & Theresa Schwandt	WI 10/11/2008 Youth 46 Dutch TRI COUNTY RBA BOB - Black SD non-member aaa BOS - Tortoise SB non-member aaa
WI 10/12/2008 Open 37 Dutch TRI COUNTY RBA BOB - Black JB Dan & Theresa Schwandt BOS - Gray SD Dan & Theresa Schwandt	WI 10/12/2008 Youth 58 Dutch TRI COUNTY RBA BOB - Blue JD non-member aaa BOS - Gray JB Shane Hansen	WY 5/10/2008 Open 4 Dutch HIGH COUNTRY R&CA BOB - Black JB Diane Nelson BOS - Black JD Diane Nelson



# American Dutch Rabbit Club

Request for Show Sanction

Send Requests to: Norma Hart  
 190 N. First Ave., Coal City, IL 60416  
 815-634-2676  
 NormaHart1@cbcast.com



Name of Sponsoring Club: \_\_\_\_\_

Location of Show: \_\_\_\_\_

Date of Show: \_\_\_\_\_

ARBA # Open: \_\_\_\_\_ ARBA # Youth: \_\_\_\_\_

Show Secretary: \_\_\_\_\_

Address: \_\_\_\_\_

City, State Zip Code: \_\_\_\_\_

Phone Number: \_\_\_\_\_

Email Address: \_\_\_\_\_

Open Fee: \$12.00 \_\_\_\_\_ Youth Fee: \$10.00 \_\_\_\_\_ Total Enclosed: \_\_\_\_\_

DO YOU USE COMPUTER PROGRAM FOR YOU SHOW? YES NO

Sanction request should be received at least 30 days prior to show.

## ARBA National Convention Judging Schedule

Scott Williamson, Committee Chair

Members: Warren Wiltman, Billy Bounds, Dennis Kline, and Bob Bergene

YEAR	STATE	OPEN	YOUTH
2008	Kentucky	Randy Shumaker, Allen Barr, Mark Stewardson	Kevin Hooper, Tiffany Wayne
2009	California	Brad Boyce, Allan Ormond	Scott Williamson
2010		Glen Carr, Eric Mixdorf	Briony Barnes
2011		Scott Williamson, Allen Barr	Kelli Slack
2012		Kevin Hooper, Brad Boyce	Erik Bengtson





**MEMBERSHIP APPLICATION**  
**American Dutch Rabbit Club**

Send to:

Barb Kline Secretary / Treasurer  
4664 S. C. Rd 591  
New Riegel, OH 44853  
419-595-2050  
ADRCSecretary@aol.com



Yearly Dues:

Youth Membership... new \$13.00.....renewal \$8.00 \_\_\_\_\_  
Single Membership...new \$15.00.....renewal \$10.00 \_\_\_\_\_  
Husband / Wife.....new \$19.00.....renewal \$14.00 \_\_\_\_\_  
Family Membership....new \$25.00.....renewal \$20.00 \_\_\_\_\_

I hereby make application for membership in the American Dutch Rabbit Club. I agree to abide by your Constitution and By-Laws, and to further the interests of the American Dutch Rabbit in every way possible.

Print Name: \_\_\_\_\_

E-mail: \_\_\_\_\_

Birth Date: \_\_\_\_\_

Youth name(s) and birth date(s) for family membership:

\_\_\_\_\_  
\_\_\_\_\_  
\_\_\_\_\_

Street Address \_\_\_\_\_

City: \_\_\_\_\_ State \_\_\_\_\_ Zip \_\_\_\_\_

Phone \_\_\_\_\_

Renewal \_\_\_\_\_ New \_\_\_\_\_ Recommended by \_\_\_\_\_

By checking this box I do not want my information placed on the ADRC website.

Canadian Memberships must add an additional \$5.00 to cover mailing expenses. Foreign memberships must add an additional \$8.00 to cover mailing expenses. All fees must be in US funds. If you want your Dutch Reporter sent to you First Class, please add \$7.00.



# Wise Acres Rabbitry



Since 1979

**DUTCH - All Colors**  
Janice & Tammy Wise

8633 Flick Road  
Tipp City, Ohio 45371  
(937) 667-6417

6/10

EXPIRED PLEASE RENEW

12/08

PETERS' RABBITS



**Black, Blue & Chocolate**

Penn & Sue Peters  
129 Apple Meadow Lane  
Morgantown, WV 26508

(304) 291-0111

PENNSUE2@AOL.COM

3/10

## C&D Lape Rabbitry

Phil, Sara, Cody & Danny Lape  
14830 McCleery Road  
Van Wert, Ohio 45891  
419-238-3906  
lapesdutch@copper.net

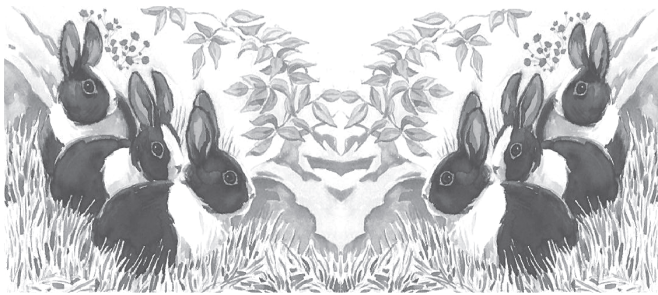

12/08

EXPIRED PLEASE RENEW

## STONE RIDGE RABBITRY



**DUTCH MINI LOPS**



**BOS DUTCH ARBA  
CONVENTION 2003  
BOS MINI LOPS ARBA CONVENTION 2005**

## Katie & Dr. Vickie Spellmire

12987 Moulton-New Knoxville Rd  
Wapakoneta, Ohio 45895  
(419) 753-2723  
spellmire@nktelco.net

## HAY DAY HILLS

Quality Dutch:  
Blacks, Blues, Torts

Kelli Slack



1022 W 1300 N  
N. Manchester, IN 46962  
(260) 982-8714

krisdutch@aol.com

1924 W 500 N  
W Lafayette, IN 47906  
(765) 404-9442

6/10

## Dutch Haven Rabbitry

Sue Hill & Emily Strandwitz

8495 Co G  
Verona, WI 53593  
(608) 832-1579  
Bunnisoo@aol.com



**Black**

**Blue**

**Gray**

**Tortoise**

EXPIRED PLEASE RENEW

12/08

American Dutch Rabbit Club  
Richard Gehr, Editor  
190 N First Avenue  
Coal City, Illinois 60416

# D U T C H

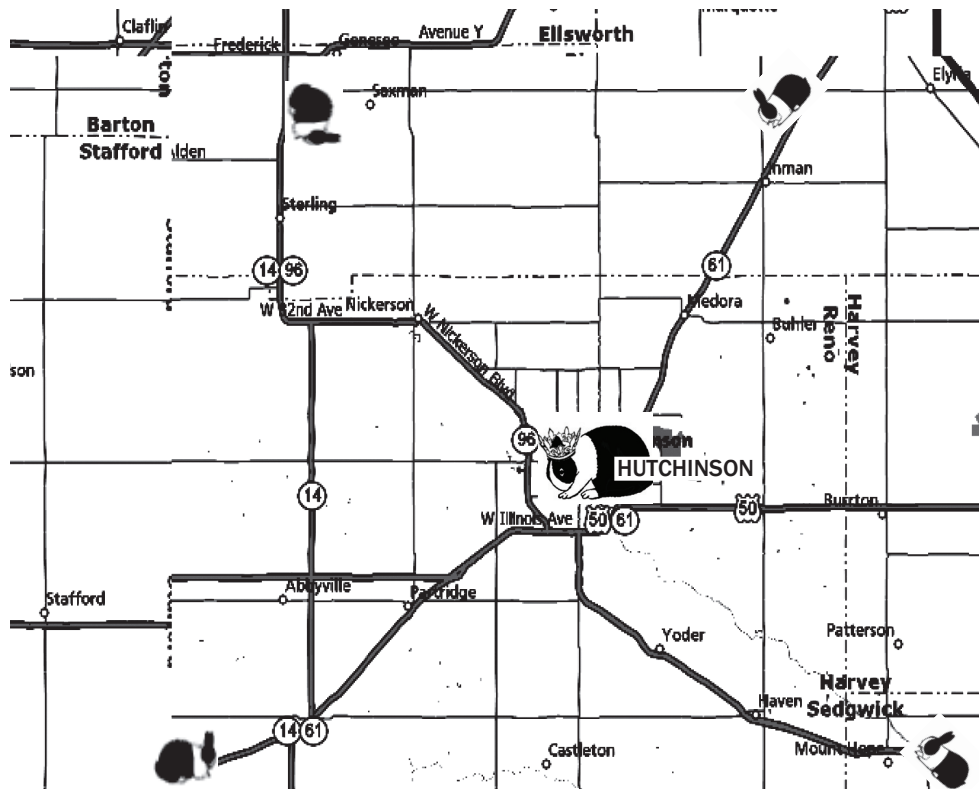

**All roads lead to "Hutch"  
the weekend of April 24 - 26**

**Dated Material**

SEND TO: