

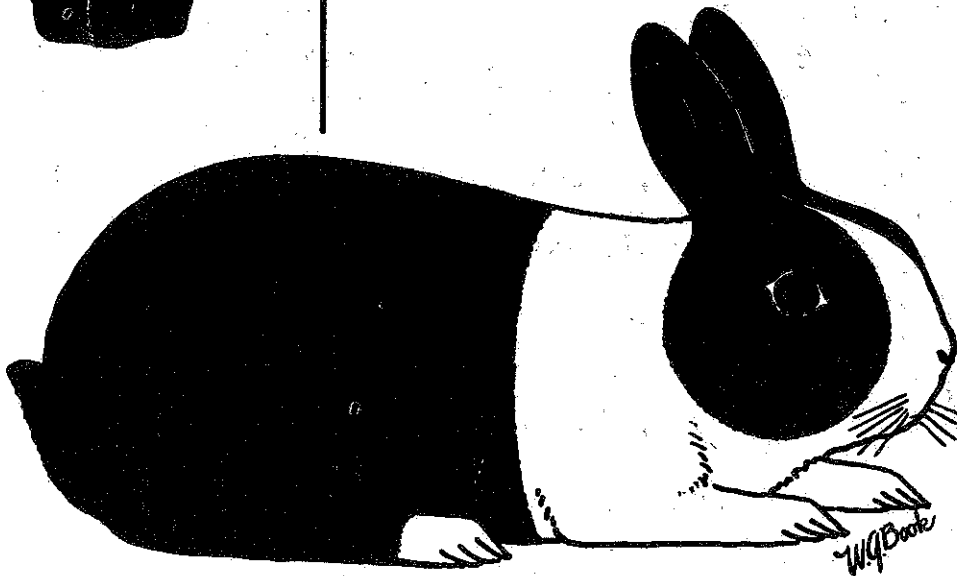

The Dutch Reporter



DEVOTED TO THE INTERESTS OF THE
BREEDERS OF DUTCH,

America's Finest Rabbit



American Dutch Rabbit Club

April 66

PSMOR

RABBITRY

BLACK - BLUE - TORTOISE

D U T C H

R# 2, PRINCETON,
ILLINOIS

2-67

A.R.E.A. RABBIT and CAVY JUDGE

"Don" Reid
Route # 1 - Box 159,
Lockport, Illinois 60441
Phone: 815 485-6517

DUTCH - Black - Blue

FLEMISH - Sandy - Whites

NEW ZEALANDS - Reds - Whites

CAVIES (American) - All Colors

5-66

BILL SUMMERS

BLACK

D U T C H

BLUE

Best Blue, Nat'l Dutch Show 1961, Colo. Springs, Colo.
Best Blue, Nat'l Convention 1961, Louisville, Kentucky
Best Blue, D.O.S Nat'l Convention 1962, Tampa, Florida
Best Blue, D.O.S. Nat'l Dutch Show 1963, Bakersfield, Cal.
Best Black, D.O.S. Nat'l Conv. 1964, Springfield, Ill.
Best Blue, Nat'l Dutch Show 1965, Atlanta, Georgia
Best Blue, D.O.S. Nat'l Convention 1965, Pomona, Calif.
Colorado Springs, Colorado

502 Sevilla Dr.,
2-67

Phone: EX-27678

JESS WILLIAMS

BLUE, BLACK
TORTOISE & CHOCOLATE

D U T C H

2801 West Lincoln,
Phoenix, Arizona 85009

5-66

DUTCH REPORTER
ADVERTISING RATES

Full Page - per issue \$10.00
1/2 Page - per issue 5.00
1/4 Page - per issue 3.00
Breeder Card - per yr 3.00
Dbl. Br. Card - per yr 5.00
Classified advertising
3¢ per word - 1 iddue

SEND COPY TO:

MRS. W. A. WEINHAFT, ED.
R# 3, MANCHESTER, MICH. 48158

Al Meier

Gary Foster

EASTVIEW RABBITRY

DUTCH HOBBYISTS - BLACK & BLUE

N. Z. REDS

BLACK - AMERICAN CAVIES - RED

Stock Occasionally for sale

14728 Ridge Rd.,

N. Royalton, Ohio 44133

10-66

THE BOUGHTON RABBITRY

Black

Blue

Chocolate

9961 Mayfield Rd.,
Chesterland, Ohio 44026

Phone
286-3837

only a few -- but some of the best

10-66

DUTCH
black blue

I am always striving for:

Short Heads
Tiny Ears
Cobby Type

Geo. E. Videto
65 Central St.,
Hudson, Mass

3-66

dd 11/27/66

Devoted to the interests of the breeders of Dutch, America's Finest Rabbit **American Dutch Rabbit Club**

April 1966

PRESIDENT'S MESSAGE

It was my pleasure to be in attendance at the National Dutch Show held in Amarillo, Texas, April 22-23-24. This ranks as one of the best National Dutch Shows it has been my good fortune to attend. It takes many ingredients to make a great show, all of which Amarillo had in abundance. The entries were good with over 200 Dutch crossing the judges table. Quality was exceptionally good with many areas of the country well represented. The judging by Don Lovejoy was high class as evidenced by the lack of grumbling about the judging table. Attendance by the breeders was very good, better perhaps than any National Show I have ever attended.

The show was held in their beautiful new Rabbit Bldg. which was a tribute to the work of the members of this club (The Texas Panhandle Rabbit Breeders Ass'n.).

The most impressive thing to me was the friendly atmosphere and fraternal good will displayed by all in attendance. My hat is off to our Texas friends who went all out to host this most successful affair.

One of the most important matters of Club business taken care of was the auditing of the secretary's books. Mr. L. E. Settle, Jake Scharnberg and Clyde Jones served on this committee and found the books to be in good order. Prior to departing to this show Mrs. Weinhardt had the books audited at the bank dating back to 1964. There has been much misinformation passed around by member of our club regarding our financial status. Much of the behind the scenes talk has been that we are broke, nothing could be further from the truth as attested to by our bank books and savings account. In my opinion most of this talk is by disgrunteled people not satisfied that the Dutch Club does not have to kowtow and knuckle down to their domination. I hope the Dutch Club may now continue to grow in an atmosphere of fraternal good will.

Don Guthrie submitted his resignation from the Board of Directors due to the pressure of his many interests. I am appointing, subject to approval of the Executive Board, W. R. Griffith of Tennessee to fill this unexpired term. I feel sure that Bob will do a commendable job.

YOU CAN'T BEAT THE DUTCH

"A gem cannot be polished without friction, nor man perfected without trials."

YOU CAN'T BEAT THE DUTCH

OFFICERS

President: Bill Summers; 502 Sevilla Dr., Colorado Springs, Colorado
Vice-President: Jack Boughton; 9961 Mayfield Rd., Chesterland, Ohio 44026
Publicity Director: R. A. Harris; 7200 S. Grant, Littleton, Colorado

BOARD OF DIRECTORS

Don Reid; Lockport, Illinois-----Wm. T. Hobin; Cranston, Rhode Island
Clinton Dennis; Oklahoma City, Oklahoma Stan Goeglein; Fort Wayne, Indiana
Don Lovejoy; Salinas, California

EDITOR & SEC'Y.-TREAS.—Mrs. W. A. Weinhardt, 17990 Bethel Church Rd., R #3, Manchester, Michigan 48158

Opinions expressed in articles and letters published in the Dutch Reporter do not necessarily represent those of the American Dutch Rabbit Club, the Editor or the Publisher.

The date your membership expires is shown on the address label of your Dutch Reporter. Dues \$3.00 per year. NOTE: Our Club is affiliated with the American Rabbit Breeders Association, Inc., and by sending \$7.75 instead of \$3.00, you will become a member of both Associations.

All material for the Dutch Reporter must be in the hands of the Editor by the 15th of the month preceding issue.

Please notify us immediately of any change in address so that you will not miss copies of the Dutch Reporter

SECRETARY'S CHIT CHAT

by J. Weinhardt

Well, here we are way late again! I had hoped to have a complete report from Amarillo for you for this issue and I have kept holding off, one day after another hoping everything would be ready, but it still isn't and I'm just not going to wait another day.

As our president has said in his article it was a wonderful show and everything in connection with it was all that could be desired. In Mr. O'Dell's remarks at the banquet he said that there was a saying that if anyone stayed in Texas long enough to need their shoes re-soled they would be back to stay and the Weinhardts had been there almost that long! I sure wish we could think of a good excuse to go back. It is a wonderful place and some of the finest people in the United States live there already! We'd be proud to be their neighbors. We hadn't been at our Motel two hours when Mr. A. L. "Lee" King came to call and put himself and his car at our disposal for the duration of our stay. He hauled us everywhere! Not only back and forth to the show room but also on a shopping trip. I don't believe he liked to shop but he sure was patient while we did ours. He showed us the city and took us to visit his rabbitry and that of J. C. Wilshire, Jr. They've both got some mighty fine rabbits. Anyway, you'd better believe we had a good time.

One incident you just must share with you -- Don Guthrie came in by plane on Saturday and had a reservation to fly out at about 11:00 a.m. on Sunday. Mr. & Mrs. O'Dell took him out to the airport in plenty of time to catch his plane only to learn that someone, somewhere along the line had failed to tell him that daylight saving time had gone into effect at midnight Saturday night and his plane had been airborne about an hour when he got there! Mr. King, with us tagging along, took Stan Goeglein over to the airport at three p.m. to catch a 4 o'clock plane and Don was still sitting there, fit to be tied! They had bought him a steak dinner and paid for a call home to Ginny and he said if he had to sit around there much longer they were just going to buy him another one. The funny part of it was that the night before at the banquet he had been telling all of us what a wonderful place Amarillo was but how it was almost impossible to get to it and worse to try to get away. I don't see why he had to work so hard to prove it -- we believed him!

Had the pleasure of attending the Ohio State Dutch Club show a couple of weeks ago. This was one of those double shows with the OSDC Show on Saturday and the Richland County show on Sunday. It rained practically all weekend but there was a real good turn out. Barbara Walker of Columbus had Best Dutch both days with a little Black junior buck that just wasn't to be denied. Mike Stinhelfer had Best Opposite on Saturday with a Blue senior doe that was in full bloom. On Sunday Best Opposite went to a lovely little Blue junior doe that had given the senior doe a real run on Saturday and belonged to Hulda. Saturday's show was judged by G. A. Burke and Sundays by Ed Beamer. Only a couple more club shows coming up before the advent of the fair shows, and it seems like there will be more of them than ever this year.

Had a note from Katherine Roberts the other day in which she informs me that Roberts Rabbit Ranch is sponsoring a 9-12 year old girl's soft ball team down Kansas City Way. Their uniforms will advertise Roberts Rabbit Ranch and each girl will carry an embroidered Dutch on the back of her uniform. Can't get too much of this kind of publicity.

YOU CAN'T BEAT THE DUTCH

SELLERS CLASS

The Seller's Class at Amarillo had eleven entries and were placed and sold as follows:

- 1st. place, Blue Jr. Doe donated by Weinhardts, sold to Clyde & Doris Jones for \$25.00
- 2nd. place, Tortoise Sr. Buck donated by Bernice Hord, sold to Beauford Cauthorn for \$7.00
- 3rd. place, Chocolate Jr. Buck donated by Bruce Dowdy, sold to Bruce Dowdy for \$3.00
- 4th. place, Blue Sr. Buck, donated by Floyd Husted, sold to Lee King for \$2.00

- 5th. place, Tortoise Sr. Buck donated by A. L. King and Son, sold to O. D. Youngblood for \$2.00
- 6th. place, Blue Jr. doe donated by Mac Henrix, sold to B. Cauthorn for \$3.00
- 7th. place, Black Jr. buck donated by Bob Berry, sold to Bill Hill for \$2.00
- 8th. place, Black Jr. buck donated by Bob Berry, sold to B. Cauthorn for \$1.50
- 9th. place, Black Jr. buck donated by L. Dean Bryan, sold to B. Cauthorn for \$1.50
- 10th. place, Chocolate Jr. doe donated by Bruce Dowdy, sold to Clint Dennis for \$2.00
- 11th. place, Blue Jr. doe donated by Mac Hendrix, sold to B. Cauthorn for \$2.00

This made a total income for the club of \$51.00. This year, for the first time the sponsiru'g kcyb okaced a trophy for first in this class and the Weinhardts were very proud to bring it back to Michigan.

YOU CAN'T BEAT THE DUTCH

THE STEEL DUTCH

by George A. Townsend

(This article is a reprint from the 1953 Edition of the United Kingdom Dutch Rabbit Club yearbook. This is sent to the Dutch Reporter by Earl D. Hord of Colorado.)

I have been asked by our Secretary to write a few lines on the Steel Dutch, and give my readers a few memories of the past whidh I hope will be of interest.

To the question, "Have we lost the correct colour of Steels?" my reply is "Yes!" The name "Steel" was given to this variety from its resemblance in undercolour to the metal. Today this reseemblance has gone and the undercolour is nearer to brown than blue. The brown shade is much more pronounced on hind feet, the ears and body are much too dark and lacking ticking, and any suggestion of blue has been outbred. You cannot get this blue undercolour without your breeding pair contains a "cross" of blue in either Sire or Dam. To do this was much easier in the dim past than it is today. We then had two acknowledged colours of Dutch, now nearly extinct: the Blue-gray and the Blue-fawn were the colours, and the former the one we used -- the mating was black Buck and Blue-Gray doe, and we usually had a Steel or two in the resulting litter.

This is the method I adopted, and so did many of my contemporaries. I started on Steels well over fifty years ago and bred several well-marked exhibits equally ticked all over, including ears and hind feet with a distinct steel undercolor. My stud of bucks had a dash of blue in its make-up -- the blue-grays were produced by mating two pale tortoiseshells, or tortoise and pale gray. In those days both of these off colours were recognized by the Club, and about 1903 the Young Dutch Cup was won by a Blue-Gray exhibited by Mr. Plant, of Hanley. A few years later the Club by-rule cut out both these rather unpopular colours. This action in my opinion, is the reason for the decline in Steels, and to anyone interested I suggest that if they ever see a Blue-gray doe, to purchase it, and if they breed one by accident they will be lucky and save themselves years of hard work and deep thinking.

The really correct steel is a beautiful rabbit and lasts better than every other colour. This colour is not easy to describe on paper -- if, however, you break a rod of steel, the color at the break is the correct one.

Personally, I should like to see the blue-gray reinstated as an exhibition colour, if only to bring us back to the true Steel. This manner of producing Steels as described was the one used, amongst others, by Ephraim Blakelock of Clockheaton, who produced a string of winning steels and won the Young Steel Cup in 1924 and 1931 -- rabbits that remain in my mind's eye until the present.

Another old friend, and he is still hard at it, is F. G. Perks -- once known as the "Steel King." I do not know, however, how he kept the correct Steel colour in his stock.

My subject is a very interesting game indeed, and trying to breed a typical steel is by no means easy going. I know I enjoyed my struggle to achieve fame with this lovely rabbit. It would be interesting to have my old friend, Mr. E. C. Richardson on the best way to regain the make-up of the ideal Steel -- it must put us on to a scientific method of accomplishing our object.

One of the strangest happenings in Steel breeding I know of is that I was shown,

by a Leicester fancier -- I forget his name -- a young steel that had won a few firsts. After its adult moult it was a very good coloured BLACK and won several futher prizes. The reverse, however, is quite common or was in my day.

As a conclusion, don't forget that you have a better chance of breeding a winner if you use a really well-marked buck to a rather heavily marked doe: that was my experience and is, I know the experience of several of the older hands. Don't forget that the saddle was once a "collar" and so called. The saddle has been slipping further and further back for years. The Dutch is a coloured rabbit with white markings and should certainly not be a half-and-haffer.

The Dutch Rabbit has figured "large" in my long life -- I still have my first prize-card -- a Third only, however. It is dated 1865. I little thought in those schoolboy days that I should be President of the Club one day and make real friends all over the Country, all interested in the humble bunny, as I was. My life has been made richer by mixing amongst men of all shades of thought and position.

Old men live in the past, and my memories of friends made through the fancy cheer me in the winter of my life.

(Editor's Note: For the benefit of our newer members, Mr. Townsend was a well-known judge over a period of 50 years, often travelling over 7,000 miles to shows in a single year. He was president of the U.K.D.R.C. from 1920 to 1935, and judged every premier show in England, Scotland, Ireland and Wales at different times in his career as a fancier and judge.)

YOU CAN'T BEAT THE DUTCH

AMERICAN DUTCH RABBIT CLUB - FINANCIAL REPORT

July 1, 1965 - December 31, 1965

INCOME - GENERAL FUND

Membership Renewals-----	\$	337.75
Memberships, New-----		313.00
ARBA Memb. paid to Sec'y-----		54.00
Misc.		

Reg. of Dutch from ARBA-----	\$	11.65
Sub. to Small Stock Mag.-----		5.00
Sub. to Nat'l Rabbit Raiser Mag.---		6.00
Sub. to Am. Small St. Farmer-----		1.00
'65 Conv. Specials-----		10.00
'66 Nat'l Dutch Show Sp.-----		1.00
'66 Conv. Specials-----		43.00
Interest on Savings Acc't-----		8.12
Pub. Items ordered thru Sec'y-----		2.00
'65 Conv. Seller's Class-----		53.00
	\$	140.77

\$ 140.77
\$ 845.52

EXPENSE - GENERAL FUND

Office Postage-----	\$	80.23
Office Supplies		
Membership Cards-----	\$	18.08
New Stationary-----		34.16
Typewriter Ribbon-----		2.75
Ball Point refills-----		.79
2 electronic stencils-----		7.00
Mich. State Sales Tax-----		.42
	\$	63.20

63.20

Sec'y's fees from Memberships-----		162.68
ARBA Comb. Memb. paid by Sec'y-----		54.00
Pub. Fund from Memberships-----		81.34
Iffucer's '65 Postage-----		12.00
	\$	373.22

(Con't on page 5)

EXPENSE - GENERAL FUND, Con't.

Balance Brt. Frd. from page 4-----\$ 373.22

Misc.		
Sub. to Small Stock Mag.-----	\$ 2.00	
Sub. to Nat'l RR Mag.-----	3.75	
Sub. to American SS Farmer-----	.50	
2 bad checks-----	6.00	
Election ballot expense-----	68.21	
Pub. Items ordered by Sec'y-----	2.00	
Refund, Seller's Class, '65 NDS--	50.00	
'66 NDS Fund to Texas Panhandle RBA	346.46	
'66 NDS Special-----	1.00	
ARBA Charter-----	15.00	
Insurance on Tr. & Off. Equip.-----	20.00	
President's Exp. to '65 Conv.-----	25.00	
	<u>\$ 539.92</u>	
		\$ 539.92
		<u>993.37</u>

SWEEPSTAKE ACCOUNT

Income, Sanctions-----		\$ 490.00
Expense		
Ribbons & Rosettes-----	\$ 127.71	
Sec'y's share of Sanct.-----	122.50	
Pub. Fund share of Sanct.-----	61.25	
	<u>\$ 311.46</u>	
		\$ 311.46
		<u>178.54</u>

This does not include postage on Ros. & Rib. as I did not keep a separate account of this item for this period, but will do so in the future.

DUTCH REPORTER ACCOUNT

Income, Advertising-----	\$ 50.75	
Extra Postage for 1st. class mail-----	1.95	
	<u>52.70</u>	
Expense		
Postage-----		\$ 69.26
Supplies-----		79.91
		<u>149.17</u>
		52.70
		<u>97.07</u>
		Deficit for period

SUMMARY

Income, General Fund-----		\$ 845.52
Income, Sweepstake Account-----		490.00
Income, Dutch Reporter Account-----		52.70
		<u>1,388.22</u>
	Total Income for period	\$ 1,388.22
Expense, General Fund-----	\$ 993.37	
Expense, Sweepstake Account-----	311.46	
Expense, Dutch Reporter Account-----	149.17	
	<u>\$ 1,454.00</u>	
	1,388.22	
	<u>\$ 65.78</u>	Deficit all funds for period

\$ 687.63 Bal. Brt. Frd.		
65.78 Def. for period		
\$ 621.85 Bal. all funds, being,		
Cash on hand, Dec. 31, 1965	'67 Nat'l Dutch Show Fund	\$ 161.30
\$ 416.71 Savings Acc't, Union Sav. Bank, Manchester	'66 Convention Specials	43.00
205.70 Checking Acc't, " " " "	Bal. due Sec'y	.60
\$ 622.41		<u>\$ 204.90</u>
621.85		
\$.56	Error carried on books.	

SANCTIONED SHOWS

- June 12; Cos octon Cty. RBA at Coshocton, Ohio; Sec'y, Jack Wiroman; 5475 Seeman St. SW, Navarre, Ohio 44662.
- June 12; Interstate RFA of N. YU. & Pa. at Little Valley, N.Y.; Sec'y, Mrs. Kenneth Avery; Madison Hill, R# 3, Wellsville, N.Y. 14895
- June 12; Merrimack Val. R&CBA at Deerfield Frgrds., Deerfield, N.H.; Sec'y, Mrs. Verna Huson; Warner Hill Rd., Derry, N.H. 03038
- June 12; Santa Cruz Cty. RBA at Henry Cowell Park, Felton, Calif.; Sec'y, Pat Pascal; 2601 Rodeo Gulch, Soquel, Calif. 95073
- June 17-18; N. Cen. RC at Ludington Frgrds; Sec'y, Larry Smogoleski; 314 N. Robert St., Ludington, Mich. 49431
- June 18-19; Wash. State RBA at Cen. Wash. Frgrds., Yakima.; Sec'y, Sarah Osborn; 4015 Englewood Ave., Yakima, Wash. 98902
- June 19; Mason City RF at Mason City, Iowa; Sec'y, Darrell Bramhall; 1211 - 2nd. St. SW, Mason City, Iowa 50401
- June 19; Finger Lakes RBA at N.Y. State Frgrds.; Sec'y, Joyce Smith; P. O. Box 15, Waterloo, N.Y. 13165
- June 19; Mad Rivor Val. R&CBA; Sec'y, Joyce Judy; 10 Central Ave., Mechanicsburg, Ohio 43044
- June 24-July 4; San Diego Cty. Fair at Del Mar, Calif.; Wm. M. Turnquest, Entry Sup; Del Mar, Calif. 92014.
- June 26; Cen. Wis. RBA at Marshfield, Wis.; Sec'y, Charles Riley; 416 Nash Rd., Wisconsin Rapids, Wis. 54494
- July 25-28; Shelby Cty. Fair; Sec'y, Carroll Terhune; R# 2, Shelbyville, Ky. 40065
- July 26-28; Orange Cty. Fair at Costa Mesa, Calif.; Sec'y, Sunny Harper; 20041 Clark St., Orange, Calif.
- July 31; Broome Cty. RBA at Whitney Pte., N.Y.; Sec'y, Leona Oliver; Box 133, Whitney Point, N.Y. 13862.
- July 31-Aug. 6; Lycoming Cty. Fair with West Branch RBA; Sec'y, Marlin R. Andrews; R# 1, Williamsport, Pa.
- Aug. 7-13; Lenawee Ct. Fair at Adrian, Mich.; Sec'y, Bill Marvin; RFD, Adrian, Mich.
- Aug. 8-13; Clinton Cty. Fair at Wilmington, Ohio; Sec'y, Don Weeks; R# 1, Highland, Ohio.
- Aug. 8-14; Mower & Midwest Cty. Fair at Austin, Minn.; Sec'y, E. M. Nelson; 504 - 10th. Ave. N.W, Austin, Minn.
- Aug. 12-20; Wisconsin State Fair; Sec'y, Walter Cook; 4910 S. 43rd. St., Milwaukee, Wis.
- Aug. 14-20; Chemung Cty. Fair with Chemung Cty. RBA at Elmira, N.Y.; Sec'y, Mrs. Geo. Morehead; Box 161, Main, N.Y. 13802.
- Aug. 16-20; Clark Cty. Fair with Springfield R&CBA, Inc. at Springfield, Ohio; Sec'y, Robert C. Miller; P. O. Box 162, Sabina, Ohio 45169.
- Aug. 22-27; State Fair of W. Va.; C. T. Sydenstricker, Sec'y-Mgr.; Lewisburg, W. Va. 24901
- Aug. 17-20; Clermont Cty. Fair at Owensville, Ohio; Sec'y, Fred C. Kipp; 4351 Mt. Carmel-Tobasco Rd., Cincinnati, Ohio 45244
- Aug. 25-Sept. 5; Ohio State Fair at Columbus; Sec'y, Lillian Hergesell; 7593 Palmer Rd. Reynoldsburg, Ohio 43068
- Aug. 29-Sept. 3; Western Mich. Fair with Cherryland RBA at Traverse City,; Sec'y, Mrs. Irma Schwartz; R# 2 - Box 120, Cedar, Mich.
- Sept. 2-6; Montgomery Cty. Fair; Goldie V. Scheible, Sec'y-Mgr.; 1043 S. Main St., Dayton, Ohio 45409
- Sept. 7-10; Saline Comm. Fair with Ann Arbor RBA; Sec'y, Betty J. Torrey; 4005 Jackson Rd., Ann Arbor, Mich. 48103
- Sept. 15-25; New Mexico State Fair; Chloe Baker, Adm. Pff.; P. O. Box 8546, Albuquerque New Mexico.
- Sept. 25; Soo Val. RBA; Sec'y, Leona Skillman; Box 124, George, Iowa 51237
- Sept. 25; Sandusky Val. RBA at Tiffin, Ohio; Sec'y, Mrs. Albert May; Box 506, Sycamore, Ohio 44882.
- Sept. 25; Eastern Dutch RFC at home of G. C. Sturgis; 1704 Newport Gap Pike, Wilmington Del.; Sec'y, Mrs. E. P. Hall; R# 2 - Box 140, Quakertown, Pa.

- Sept. 26-Oct. 1; Panhandle So. Plains Fair; Jerry Fletcher, Ass't. Mgr.; P. O. Box 208, Lubbock, Texas 79408
- Sept. 28-Oct. 2; Cen. Wash. Fair; J. Hugh King, Mgr.; P. O. Box 1381, Yakima, Wash. 9890
- Sept. 28-Oct. 2; Eastern New Mexico State Fair with Pecos Val. RBA; Sec'y, Mrs. John E. Fry; R# 2 - Box 153R, Roswell, N.M. 88201
- Oct. 9; New England DRC at Berlin Comm. Bldg., Berlin, Conn.; Sec'y, Harry Anthony, Jr. 120 Miller Ave., Meriden, Conn. 06450
- Oct. 29-30; Kansas State Conv. Show with Salt City RBA; Sec'y, Mrs. Louise Johnson; 712 North St., Halstead, Kansas 67056
- Nov. 5-6; Finger Lakes RBA at N.-Y. State Fairgrounds, Syracuse; Sec'y, Mrs. Joyce Smith; Box 15, Waterloo, N.Y. 13165
- Nov. 11-13; Decatur RBA sp. All Southern Show at Atlanta, Ga.; Sec'y, Mrs. C. F. Simpkins; 4191 Mercer Rd., Decatur, Ga.
- April 2, 1967; Eastern DRFC at Howard Cty. Frgrds., Rt. 40, 23 mi. west of Baltimore. Sec'y, Mrs. E. P. Hall; R# 2 - Box 140, Quakertown, Pa. 18951.

YOU CAN'T BEAT THE DUTCH

SPRINGFIELD RABBIT & CAVY BREEDERS ASS'N., INC.

- Springfield, Ohio (2-17) January 30, 1966 Judge: Harold Krahl
- TOTAL DUTCH (53) BLACK DUTCH (20) SR. BUCK (8)1st., Best Black, BEST DUTCH, Russ-1-Acre 2nd. Glen Hummel. 3rd. Bunny Knoll Rbtry. 4th. Country Acres Rbtry. 5th. Charles Elliott. SR. DOE (4)1st., 4th. Elliott. 3rd. Barbara L. Walker. 3rd. Country Acre. JR. BUCK (4)1st. Melvin Southworth. 2nd. Bunny Knoll. 3rd., 4th. Disq. JR. DOE (4) 1st., BEST OPPOSITE DUTCH, S. M. Thatcher. 2nd. Robert Sheets. 3rd., 4th. Bunny Knoll.
- BLUE DUTCH (20) SR. BUCK (9)1st., Best Blue, Hummel. 2nd., 3rd. McNary's Rbtry. 4th. George Traxler. 5th. M. L. Clevenger. SR. DOE (5)1st., 5th. McNary. 2nd. Stokes Rbtry. 3rd. Sheets. 4th. McNary. JR. BUCK (3)1st. Country Acres. 2nd. Steve Porter. 3rd. Disq. JR. DOE (3)1st. Russ-1-Acre. 2nd. Porter. 3rd. Southworth.
- CHOCOLATE DUTCH (6) SR. BUCK (2)1st. Stokes. 2nd. Elliott. SR. DOE (3)1st. Cntry Acre. 2nd., 3rd. Stokes. JR. DOE (1)1st. Goshon Rbtry.
- TORTOISE DUTCH (4) SR. BUCK (2)1st., Best Tortoise, McNary. 2nd. Gary Lewis. SR. DOE (2)1st. Sheets. 2nd. Elim.
- STEEL DUTCH (1) SR. DOE (1)1st. Thatcher. Best Steel.
- GRAY DUTCH (2) SR. DOE (1)1st., Best Gray, Thatcher. JR. DOE (1)1st. Southworth.
- SWEEPSTAKE POINTS: McNary's Rbtry. 107/ Glen Hummell 86. Bunny Knoll Rbtry. 70. Russ-1-Acres 66. Stokes Rbtry. 53. Charles Elliott 48. S. M. Thatcher 36. Barbara Walker 16. M. L. Clevenger 9. Goshon Rbtry. 6.

YOU CAN'T BEAT THE DUTCH

FLORIDA STATE FAIR - SOUTH FLORIDA RABBIT BREEDERS ASS'N.

- Tampa, Florida (1-31B) February 1-12, 1966 Judge: J. Cyril Lowit
- TOTAL DUTCH (100) BLACK DUTCH (46) SR. BUCK (13)1st., BEST OPPOSITE DUTCH, Marvin Cummings. 2nd., 4th., 5th. O. G. Stevenson. 3rd. Peggy Carter. SR. DOE (9)1st., Best Black, Cummings. 2nd., 3rd., 5th. Roscoe Thornhill. 4th. Carter. JR. BUCK (7)1st., 3rd. Stevenson. 2nd. Mr. & Mrs. B. W. Leadbetter. 4th., 5th. Cummins. JR. DOE (7) 1st., 4th. Cummings. 2nd., 3rd., 5th. Stevenson.
- BLUE DUTCH (17) SR. BUCK (4)1st., 2nd. Stevenson. 3rd. Carter. 4th. Disq. SR. DOE (7) 1st., Best Blue, BEST DUTCH, 3rd. Floyd Davis. 2nd. Thornhill. 4th., 5th. Disq. JR. BUCK (3)1st. Leadbetter. 2nd. Stevenson. 3rd. Disq. JR. DOE (3)1st., 2nd. Stevenson. 3rd. Leadbetter.
- CHOCOLATE DUTCH (17) SR. BUCK (4)1st. Cummings. 2nd., 3rd., 4th. Disq. SR. DOE (2)1st. Thornhill. 2nd. Disq. JR. BUCK (2)1st. Stevenson. 2nd. Disq. JR. DOE (9)1st., Best Chocolate, 2nd., 4th. James D. Collins. 3rd. Howard L. Mosher. 5th. Leslie Anderson
- TORTOISE DUTCH (30) SR. BUCK (7)1st., Best Tortoise, Collins. 2nd., 3rd. Stevenson. 4th. Mosher. 5th. Davis. SR. DOE (7)1st., 2nd., 3rd. Stevenson. 4th. Davis. 5th. Cummings. JR. BUCK (5)1st. Collins. 2nd. Cummings. 3rd. Stevenson. 4th., 5th. Disq. JR. DOE (11)1st., 2nd. Collins. 3rd. Carter. 4th., 5th. Stevenson.
- SWEEPSTAKE POINTS: O. G. Stevenson 492. James D. Collins 290. Roscoe Thornhill 112. Peggy Carter 102.

GOLDEN WEST RABBIT BREEDERS ASS'N.

Costa Mesa, California (2-39) February 12-13, 1966 Judge: Orlan Onkst
 TOTAL DUTCH (210) BLACK DUTCH (44) SR. BUCK (15)1st. Ronald Gilbertson, 2nd. Elmer Paquette. 3rd. Parks' Petland. 4th., 5th. Romley's Rbtry. SR. DOE (12)1st. Robert Ellett. 2nd., 4th. Parks. 3rd. Paquette. 5th. Romley. JR. BUCK (10)1st., Best Black, 3rd. Romley. 2nd., 5th. Parks. 4th. Leonard Weir. JR. DOE (7)1st., 2nd., 5th. Paquette. 3rd. Gilbertson. 4th. Parks.
 BLUE DUTCH (42) SR. BUCK (11)1st., Best Blue, BEST DUTCH, 3rd. Gilbertson. 2nd. Parks. 4th. Weir. 5th. Romley. SR. DOE (15) 1st. Clipfort Rbtry. 2nd., 4th. Parks. 3rd. Gilbertson. 5th. Paquette. JR. BUCK (11)1st. Weir. 2nd., 3rd., 4th. Gilbertson. 5th. Paquette. JR. DOE (5)1st., 2nd. Paquette. 3rd., 5th. Gilbertson. 4th. Romley.
 CHOCOLATE DUTCH (24) SR. BUCK (8)1st., 4th. Ellett. 2nd., 3rd., 5th. Parks. SR. DOE (8) 1st., Best Chocolate, BEST OPPOSITE DUTCH, Weir. 2nd. Ellett. 3rd. Romley. 4th., 5th. Parks. JR. BUCK (3)1st. Paquette. 2nd., 3rd. Ellett. JR. DOE (5)1st., 3rd., 4th. Ellett. 2nd. Romley. 5th. Paquette.
 TORTOISE DUTCH (43) SR. BUCK (16)1st., 2nd. Parks. 3rd. Weir. 4th. Ellett. 5th. Paquette SR. DOE (12)1st., 3rd., 5th. Weir. 2nd. Paquette. 4th. Romley. JR. BUCK (6)1st., 3rd. Paquette. 2nd. Weir. 4th. Romley. 5th. Ellett. JR. DOE (9)1st., Best Tortoise, 5th. Weir. 2nd. Parks. 3rd. Romley. 4th. Paquette.
 STEEL DUTCH (25) SR. BUCK (9)1st., Best Steel, Weir. 2nd. Clipfort. 3rd., 4th. Ellett. 5th. Parks. SR. DOE (5)1st. Ellett. 2nd. Clipfort. 3rd., 4th. Weir. 5th. Parks. JR. BUCK (8)1st., 3rd. Ellett. 2nd. Weir. 4th. Romley. 5th. Parks. JR. DOE (3)1st. Paquette. 2nd., 3rd. Weir.
 GRAY DUTCH (33) SR. BUCK (11)1st., 2nd. Parks. 3rd., 4th. Paquette. 5th. Ellett. SR. DOE (9)1st., Best Gray, 4th. Weir. 2nd. Clipfort. 3rd. Ellett. 5th. Paquette. JR. BUCK (6)1st. Weir. 2nd. Ellett. 3rd. Clipfort. 4th., 5th. Paquette. JR. DOE (7)1st. 5th. Ellett. 2nd., 3rd. Paquette. 4th. Romley.
 SWEEPSTAKE POINTS: Parks' Petland 711. Leonard Weir 651. Elmer Paquette 557. Robert Ellett 529. Ron Gilbertson 374. Romley's Rbtry. 301. Clipfort Rbtry. 236.

YOU CAN'T BEAT THE DUTCH

CENTRAL FLORIDA RABBIT BREEDERS ASS'N. - FLORIDA STATE RABBIT BREEDERS ASS'N.

CENTRAL FLORIDA FAIR

Orlando, Florida (1-72) February 21 - March 5, 1966 Judge: Marvin F. Carley
 TOTAL DUTCH (65) BLACK DUTCH (20) SR. BUCK (8)1st. Blue Ribbon Rbtry. 2nd. Marvin Cummings. 3rd. Stevenson's Rbtry. 4th. Elim. 5th. Disq. SR. DOE (2)1st. Cummings. 2nd. Stevenson. JR. BUCK (5)1st., Best Black, BEST OPPOSITE DUTCH, 2nd., 4th. Stevenson 3rd., 5th. Cummings. JR. DOE (5)1st., 2nd. Cummings. 3rd., 4th. Stevenson. 5th. Disq.
 BLUE DUTCH (10) SR. BUCK (2)1st., 2nd. Stevenson. SR. DOE (5)1st., 2nd. Floyd Davis. 3rd., 4th., 5th. Stevenson. JR. BUCK (1)1st. Stevenson. JR. DOE (2)1st., Best Blue, BEST DUTCH, 2nd. Stevenson.
 CHOCOLATE DUTCH (9) SR. BUCK (3)1st., 3rd. James D. Collins. 2nd. Cummings. SR. DOE (1) Disq. JR. BUCK (2)1st. Stevenson. 2nd. Disq. JR. DOE (3)1st., 2nd. Collins. 3rd. Cummings.
 TORTOISE DUTCH (26) SR. BUCK (5)1st. Davis. 2nd., 4th., 5th. Stevenson. 3rd. Collins. SR. DOE (7)1st. Stevenson. 2nd. Cummings. 3rd., 4th., 5th. Disq. JR. BUCK (5)1st. Best Tortoise, 4th. Collins. 2nd. Cummings. 3rd. Stevenson. 5th. Elim. JR. DOE (8) 1st., 4th. Collins. 2nd., 3rd., 5th. Stevenson.
 SWEEPSTAKE POINTS: Stevenson's Rbtry. 365. James D. Collins 176.

YOU CAN'T BEAT THE DUTCH

HOUSTON LIVESTOCK SHOW & RODEO

Astrodome, Houston, Texas (1-90) February 23-27, 1966 Judge: Don Guthrie
 TOTAL DUTCH (23) BLACK DUTCH (5) SR. BUCK (1)Disq. SR. DOE (2)1st., Best Black, BEST DUTCH, Linda Patterson. 2nd. R. W. Berry. JR. BUCK (1)1st. Berry. JR. DOE (1)1st. Berry.
 BLUE DUTCH (3) SR. BUCK (1)1st. Arthur C. Miller. SR. DOE (1)1st., Best Blue, Carole Travis. JR. BUCK (1)1st. Berry.
 CHOCOLATE DUTCH (2) JR. BUCK (1)1st., Best Chocolate, Miller. JR. DOE (1)1st. Berry.

TORTOISE DUTCH (9) SR. BUCK (4)1st., Best Tortoise, BEST OPPOSITE DUTCH, Berry. 2nd., 3rd. Sammie Norman. 4th. Miller. SR. DOE (1)1st. Berry. JR. BUCK (2)1st. Norman. 2nd. Berry. JR. DOE (2)1st. Berry. 2nd. Norman.

STEEL DUTCH (2) SR. BUCK (2)1st., Best Steel, 2nd. Berry.

GRAY DUTCH (2) SR. BUCK (1)1st., Best Gray, Miller. JR. BUCK (1)1st. Berry.

SWEEPSTAKE POINTS: R. W. Berry 108. Arthur C. Miller 24. Carole Travis 6.

YOU CAN'T BEAT THE DUTCH

DELPHOS RABBIT BREEDERS & FANCIERS ASS'N.

Delphos, Ohio (2-7) February 26-27, 1966 Judge: Claude Bennett

TOTAL DUTCH (107) BLACK DUTCH (39) SR. BUCK (14)1st., Best Black, BEST DUTCH, Tom Shufflebotham. 2nd. Russ-L-Acres. 3rd. Mrs. Vern Ashton. 4th. Wm. C. Buschor. 5th. Phil Lape. SR. DOE (9)1st. A & C Rbtry. 2nd. S. M. Thatcher. 3rd. Lape. 4th. Buschor. 5th. Ike Johnson. JR. BUCK (11)1st. Dale Place. 2nd. Thatcher. 3rd. Stan Goeglein. 4th. Barbara Walker. 5th. Mike's Rbtry. JR. DOE (5)1st. Thatcher. 2nd., 4th. Weinhardts. 3rd. Roy V. Fox. 5th. Donald Long.

BLUE DUTCH (32) SR. BUCK (8)1st., Best Blue, Eastview Rbtry. 2nd. A & C. 3rd. Emma West 4th. Fox. 5th. Gale Gause. SR. DOE (10)1st. S okes Rbtry. 2nd. Mike. 3rd., 5th. Thatcher. 4th. West. JR. BUCK (10)1st. Mike. 2nd. Ronald Burt. 3rd. Steve Good. 4th. West. 5th. Lape. JR. DOE (4)1st., 2nd. Place. 3rd. Good. 4th. Mike.

CHOCOLATE DUTCH (11) SR. BUCK (3)1st. Weinhardt. 2nd. Fox. 3rd. Stokes. SR. DOE (5) 1st., Best Chocolate, Mike. 2nd. Fox. 3rd. Goshen. 4th. Johnson. 5th, Stokes. JR. DOE (3)1st. Buschor. 2nd., 3rd. Weinhardt.

TORTOISE DUTCH (12) SR. BUCK (4)1st. Shufflebotham. 2nd. Charles Young. 3rd. Robert McElroy. 4th. Mike. SR. DOE (3)1st. Shufflebotham. 2nd. Mike. 3rd. Burt. JR. BUCK (4)1st., Best Tortoise, Shufflebotham. 2nd., 3rd. Weinhardts. 4th. Disq. JR. DOE (1)1st. Mike.

STEEL DUTCH (7) SR. BUCK (2)1st. Mike. 2nd. Weinhardts. SR. DOE (3)1st. Thatcher. 2nd. Mike. 3rd. Wm. G. Smith. JR. BUCK (1)1st. Mike. JR. DOE (1)1st., Best Steel, BEST OPPOSITE DUTCH, Mike.

GRAY DUTCH (6) SR. BUCK (1)1st., Best Gray, Mike. SR. DOE (2)1st. Mike. 2nd. Thatcher. JR. BUCK (2)1st. Weinhardt. 2nd. Mike. JR. DOE (1)1st. Mike.

SWEEPSTAKE POINTS: Mike's Rbtry. 243. S. M. Thatcher 181. Tom Shufflebotham 130. Weinhardts 117. Dale Place 106. A & C Rbtry. 86. Emma West 64. Stokes Rbtry. 74. Russ-L-Acres 56. Eastview Rbtry. 48. Stan Goeglein 33. Barbara Walker 22. Ike Johnson 19. Charles Young 16. Goshen Rbtry 15. Donald Long 5.

YOU CAN'T BEAT THE DUTCH

PEORIA AREA RABBIT BREEDERS ASS'N.

Peoria, Illinois (2-21) February 27, 1966 Judge: Carldon Gaddis

TOTAL DUTCH (51) BLACK DUTCH (22) SR. BUCK (9)1st., Best Black, BEST DUTCH, Greg Williams. 2nd. John Miller. 3rd. Stan Freed. 4th. Jim Brooks. 5th. Don Reid. SR. DOE (2)1st., 2nd. Miller. JR. BUCK (7)1st., 5th. Cook's Rbtry. 2nd. Miller. 3rd. C. Jay & Dinah Miller. 4th. Rex Allensworth. JR. DOE (4)1st., 3rd. Miller. 2nd. Cook. 4th. Williams.

BLUE DUTCH (10) SR. BUCK (3)1st. Miller. 2nd. M.B. Rbtry. 3rd. Brooks. SR. DOE (5)1st., Best Blue, BEST OPPOSITE DUTCH, 2nd. Williams. 3rd., 4th. Brooks. 5th. Freed. JR. BUCK (2)1st. Cook. 2nd. Miller.

CHOCOLATE DUTCH (8) SR. BUCK (3)1st. C. Jay. 2nd. Miller. 3rd. Williams. SR. DOE (3) 1st., 2nd. Miller. 3rd. Williams. JR. DOE (2)1st., Best Chocolate, 2nd. Miller.

TORTOISE DUTCH (5) SR. BUCK (2)1st., Best Tortoise, C. Jay. 2nd. Cook. SR. DOE (1)1st. Steven Kotches. JR. DOE (2)1st., 2nd. Miller.

STEEL DUTCH (2) SR. BUCK (1)1st., Best Steel, Freed. JR. BUCK (1)1st. Freed.

GRAY DUTCH (4) SR. BUCK (1)1st. Freed. SR. DOE (1)1st., Best Gray, Freed. JR. DOE (2) 1st. C. Jay. 2nd. Cook.

SWEEPSTAKE POINTS: John Miller 228. Greg Williams 130. Cook's Rbtry. 93. C. Jay Miller 63. Stan Freed 56. Don Reid 9.

YOU CAN'T BEAT THE DUTCH

STARK COUNTY RABBIT & CAVY BREEDERS ASS'N., INC.

Canton, Ohio (2-44) March 4-5, 1966 Judge: Harold Krahl
 TOTAL DUTCH (37) BLACK DUTCH (16) SR. BUCK (4)1st., Best Black, BEST DUTCH, Jack Boughton. 2nd. Glen Hummel. 3rd. Timmy Staley. 4th. Dr. Don Volzer. SR. DOE (4)1st. Ed & Bruce Kucharski. 2nd. Hummel. 3rd. M. L. Clevenger. 4th. Caldwell & Porter. JR. BUCK (5)1st., 2nd. Boughton. 3rd. Caldwell & Porter. 4th., 5th. B & M Rbtry. JR. DOE (3)1st., 3rd. B & M. 2nd. Boughton.
 BLUE DUTCH (14) SR. BUCK (7)1st. E. P. Shilliday. 2nd. Hummel. 3rd., 5th. Clevenger. 4th. Boughton. SR. DOE (3)1st., Best Blue, BEST OPPOSITE DUTCH, Glen Johnson. 2nd. Shilliday. 3rd. Disq. JR. DOE (4)1st., 3rd. Boughton. 2nd. Shilliday. 4th. Disq.
 CHOCOLATE DUTCH (7) SR. BUCK (3)1st., Best Chocolate, Johnson. 2nd. Boughton. 3rd. Walter Clapsaddle. JR. BUCK (1)1st. Jack's Bunnies. JR. DOE (1)1st. Jack.
 SWEEPSTAKE POINTS: Jack Boughton 143. E. P. Shilliday 70. Glen Hummel 60. Ed & Bruce Kucharski 44. B & M Rbtry. 42. M. L. Clevenger 40. Caldwell & Porter 23. Jack's Bunnies 12.

YOU CAN'T BEAT THE DUTCH

MIDLAND EMPIRE RABBIT RAISERS

Toia, Kansas (2-38) March 5-6, 1966 Judge: Jim Blyth
 TOTAL DUTCH (31) BLACK DUTCH (7) SR. BUCK (2)1st., Best Black, Jack Lockhart. 2nd. Bob Goleman. SR. DOE (2)1st. Lockhart. 2nd. Disq. JR. BUCK (2)1st. Lockhart. 2nd. Goleman. JR. DOE (1)Disq.
 BLUE DUTCH (9) SR. BUCK (5)1st., Best Blue, BEST DUTCH, 4th. Goleman. 2nd. Lester Ashlock 3rd. Jerrre Maddox. 5th. Homer Wager. SR. DOE (2)1st., BEST OPPOSITE DUTCH, Goleman 2nd. Elim. JR. BUCK (1)1st. Ashlock. JR. DOE (1)1st. Ashlock.
 CHOCOLATE DUTCH (6) SR. BUCK (2)1st. Cecil Green. 2nd. Lockhart. SR. DOE (1)1st. Boleman JR. DOE (3)1st., Best Chocolate, 3rd. Lockhart. 2nd. R. W. Berry.
 TORTOISE DUTCH (5) SR. BUCK (2)1st., Best Tortoise, Sammie Norman. 2nd. Berry. SR. DOE (1)1st. Norman. JR. BUCK (1)1st. Norman. JR. DOE (1)1st. Norman.
 STEEL DUTCH (2) SR. BUCK (1)1st., Best Steel, Berry. SR. DOE (1)1st. Berry.
 GRAY DUTCH (2) SR. BUCK (1)1st. Berry. SR. DOE (1)1st., Best Gray, Berry.
 SWEEPSTAKE POINTSS: Bob Goleman 75. Jack Lockhart 71. R. W. Berry 44. Lester Ashlock 32. Jeanne Maddox 15.

YOU CAN'T BEAT THE DUTCH

TIBBAR RABBIT BREEDERS ASS'N.

New Lennox, Illinois (2-23) March 6, 1966 Judge: Orville Bloomquist
 TOTAL DUTCH (62) BLACK DUTCH (30) SR. BUCK (12)1st. Osmon's Rbtry. 2nd. Tom Shufflebotham. 3rd. Greg Williams. 4th., 5th. Mary E. Stohrer. SR. DOE (7)1st. A. Seeman. 2nd., 5th. Pa & Ma's Rbtry. 3rd., 4th. Stohrer. JR. BUCK (7)1st., Best Black, BEST DUTCH, Seeman. 2nd., 4th., 5th. Stohrer. 3rd. Pa & Ma. JR. DOE (4)1st., 2nd., 3rd., 4th. Stohrer.
 BLUE DUTCH (19) SR. BUCK (5)1st. Eastview Rbtry. 2nd., 3rd., 5th. Stohrer. 4th. Seeman. SR. DOE (7)1st., Best Blue, BEST OPPOSITE DUTCH, Seeman. 2nd., 4th., 5th. Stohrer. 3rd. Williams. JR. BUCK (3)1st. Seeman. 2nd., 3rd. Stohrer. JR. DOE (4)1st., 2nd., 4th. Stohrer. 3rd. Shufflebotham.
 CHOCOLATE DUTCH (4) SR. BUCK (1)1st. Pa & Ma. SR. DOE (3)1st., Best Chocolate, Williams 2nd., 3rd. Pa & Ma.
 TORTOISE DUTCH (5) SR. BUCK (1)1st., Best Tortoise, Shufflebotham. SR. DOE (2)1st. Shuffflebotham. 2nd. Osmon. JR. BUCK (2)1st. Shufflebotham. 2nd. Williams.
 STEEL DUTCH (2) SR. BUCK (1)1st., Best Steel, Freed. JR. BUCK (1)1st. Freed.
 GRAY DUTCH (2) SR. BUCK (1)1st., Best Gray, Freed. SR. DOE (1)1st. Freed.
 SWEEPSTAKE POINTS: Mary E. Stohrer 334. A. Seeman 154. Tom Shufflebotham 90. Greg Williams 83. Osmon's Rbtry. 80. Eastview Rbtry. 30. Stan Freed 24.

YOU CAN'T BEAT THE DUTCH

TRINITY VALLEY RABBIT CLUB

Baytown, Texas (2-49) March 6, 1966 Judge: G. J. Leger
 TOTAL DUTCH (6) BLACK DUTCH (3) SR. DOE (1)1st. G. M. Shirley, Jr. JR. BUCK (1)1st.,

Best Black, BEST DUTCH, Dutch Haven Rbtry. JR. DOE (1)1st., BEST OPPOSITE DUTCH, Shirley.
 BLUE DUTCH (3) SR. BUCK (1)1st. Dutch Haven. JR. BUCK (1)1st., Best Blue, Dutch Haven. JR. DOE (1)1st. Roland Haydel.
 SWEEPSTAKE POINTS: Dutch Haven Rbtry. 18. G. M. Shirley, Jr. 12. Roland Haydel 6.
 YOU CAN'T BEAT THE DUTCH

MICHIGAN STATE RABBIT BREEDERS ASS'N.

East Lansing, Michigan (2-6) March 10-12, 1966 Judge: G. A. Burke
 TOTAL DUTCH (119) BLACK DUTCH (22) SR. BUCK (9)1st. Ike Johnson. 2nd. Cooper's Hillcrest Rbtry. 3rd. Jack Ellis. 4th. Wm. M. Smith. 5th. Karl Schmidt. SR. DOE (5)1st. Schmidt. 2nd., 4th. Johnson. 3rd. Albert Thayer, Jr. 5th. Troy Hutchinson. JR. BUCK (3)1st. Clyde Smith. 2nd., 3rd. Cooper. JR. DOE (5)1st., Best Black, BEST OPPOSITE DUTCH; Cooper. 2nd., 3rd., 5th. Weinhardts. 4th. C. Smith.
 BLUE DUTCH (32) SR. BUCK (8)1st. Jon Wehrle. 2nd. Schmidt. 3rd., 4th. Cooper. 5th. Mrs. Edwin Conklin. SR. DOE (10)1st., 2nd., 4th., 5th. Cooper. 3rd. John Weltevreden. JR. BUCK (7)1st., Best Blue, BEST DUTCH, Weinhardts. 2nd., 3rd., 5th. Cooper. 4th. Conklin. JR. DOE (7)1st., 2nd., 3rd., 5th. Cooper. 4th. Conklin.
 CHOCOLATE DUTCH (25) SR. BUCK (8)1st., Best Chocolate, Weinhardts. 2nd. Cooper. 3rd. Micallef's Rbtry. 4th. Ellis. 5th. John L. King, Jr. SR. DOE (8)1st., Johnson. 2nd. Conklin. 3rd. Hutchinson. 4th. Gilbert Blanding. 5th. King. JR. BUCK (3)1st. 2nd. Micallef. 3rd. Ellis. JR. DOE (6)1st. Ellis. 2nd., 5th. Conklin. 3rd. Weinhardts. 4th. King.
 TORTOISE DUTCH (38) SR. BUCK (13)1st. Wells' Modern Rbtry. 2nd., 4th. Cooper. 3rd. C. Smith. 5th. Micallef. SR. DOE (11)1st., 3rd. Cooper. 2nd. Tim Joslyn. 4th. Monica Curtis. 5th. Wm. Smith. JR. BUCK (5)1st. Weinhardts. 2nd. Curtis. 3rd., 4th. C. Smith. 5th. Wells'. JR. DOE (9)1st., Best Tortoise, Ellis. 2nd., 3rd. Curtis. 4th. Wehrle. 5th. Tairey's Rbtry.
 STEEL DUTCH (1) SR. BUCK (1)1st., Best Steel, Weinhardts.
 GRAY DUTCH (1) JR. BUCK (1)1st., Best Gray, Weinhardts.
 SWEEPSTAKE POINTS: Cooper's Hillcrest Rbtry. 613. Weinhardts 190. Jack Ellis 142. Ike Johnson 132. Mrs. Edwin Conklin 98. Clyde Smith 92. Wells' Modern Rbtry. 83. Karl Schmidt 71. Jon Wehrle 66. Micallef's Rbtry. 67. Tim Joslyn 51. John Weltevreden 30. Troy Hutchenson 29. Albert Thayer, Jr. 15. Torrey's Rbtry. 9. Wm. M. Smith 29.
 YOU CAN'T BEAT THE DUTCH

KAW VALLEY RABBIT BREEDERS ASS'N.

Lawrence, Kansas (2-58) March 13, 1966 Judge: Ivan Miller
 TOTAL DUTCH (34) BLACK DUTCH (15) SR. BUCK (4)1st., 3rd. Bob Ernst. 2nd. Roberts' Rabbit Ranch. 4th. Lawson's Rbtry. SR. DOE (4)1st. L & L Johnson. 2nd. Ernst. 3rd. R&R Rbtry. 4th. Lawson. JR. BUCK (4)1st., Best Black, BEST OPPOSITE DUTCH, Ernst. 2nd. R. J. Person. 3rd. Johnson. 4th. Ernst. JR. DOE (3)1st. Roberts. 2nd. R&R. 3rd. Person.
 BLUE DUTCH (10) SR. BUCK (4)1st. Jeanne Maddox. 2nd. Lester Ashlock. 3rd. Lawson. 4th. Ernst. JR. BUCK (2)1st. Ashlock. 2nd. R&R. JR. DOE (4)1st., Best Blue, BEST DUTCH, Johnson. 2nd., 3rd. Roberts. 4th. Ashlock.
 CHOCOLATE DUTCH (4) SR. BUCK (1)1st. Cecil Green. JR. BUCK (1)1st. Roberts. JR. DOE (2)1st., Best Chocolate, Person. 2nd. Green.
 STEEL DUTCH (4) SR. BUCK (1)1st., Best Steel, Roberts. SR. DOE (1)1st. Roberts. JR. BUCK (1)1st. Roberts. JR. DOE (1)1st. Roberts.
 GRAY DUTCH (1) JR. BUCK (1)1st., Best Gray, Roberts.
 SWEEPSTAKE POINTS: Roberts' Rabbit Ranch 98. Bob Ernst 92. L. & L. Johnson 60. Lester Ashlock 36. R & R Rbtry. 32. Jeanne Maddox 24.
 YOU CAN'T BEAT THE DUTCH

SOUTH PLAINS RABBIT BREEDERS ASS'N.

Lubbock, Texas (2-43) March 13, 1966 Judge: Art Nelson
 TOTAL DUTCH (181) BLACK DUTCH (49) SR. BUCK (12)1st. Dean Bryan. 2nd. Bernice Hord. 3rd. Tomley's Rbtry. 4th. Parks' Petland. 5th. Kirk Moore. SR. DOE (7)1st. J. P. Giles.

2nd. Bryan. 3rd. Parks. 4th. Robert Berry. 5th. Romley. JR. BUCK (17)1st. A. L. King & Son. 2nd., 4th. Berry. 3rd. Parks. 5th. Bryan. JR. DOE (13)1st., Best Black BEST DUTCH, Hord. 2nd. King. 3rd. Roy L. McClung. 4th. John Herring. 5th. Berry. BLUE DUTCH (28) SR. BUCK (12)1st., Best Blue, BEST OPPOSITE DUTCH, Roylee Callicutt. 2nd. J. J. Scharnberg. 3rd., 5th. Parks. 4th. Hord. SR. DOE (7)1st. Bruce Dowdy. 2nd., 5th. Hord. 3rd. Parks. 4th. Romley. JR. BUCK (4)1st. Moore. 2nd. Berry. 3rd. Herring. 4th. Parks. JR. DOE (5)1st. Romley. 2nd. Dowdy. 3rd., 4th. Berry. 5th. Parks.

CHOCOLATE DUTCH (30) SR. BUCK (6)1st. Scharnberg. 2nd. Dowdy. 3rd. Romley. 4th. Mrs. Chase Mote. 5th. Disq. SR. DOE (10)1st., Best Chocolate, Hord. 2nd., 4th. Romley. 3rd. Parks. 5th. Callicutt. JR. BUCK (6)1st. Scharnberg. 2nd. King. 3rd., 4th. Berry. 5th. Parks. JR. DOE (8)1st. Sc arnberg. 2nd. Michelle Hanson. 3rd. W. W. Dexter. 4th. McClung. 5th. Berry.

TORTOISE DUTCH (41) SR. BUCK (17)1st., Best Tortoise, Callicutt. 2nd. Sammie Norman. 3rd. Hord. 4th. J. C. Williams. 5th. Berry. SR. DOE (8)1st., 5th. Romley. 2nd., 4th. Romley. 3rd. Norman. JR. BUCK (8)1st., 2nd. Norman. 3rd. Dexger. 4th. King. 5th. McClung. JR. DOE (8)1st. Williams. 2nd. C. B. Groff. 3rd. Parks. 4th. McClung. 5th. Gary Weldon.

STEEL DUTCH (10) SR. BUCK (3)1st., 2nd. Berry. 3rd. Parks. SR. DOE (3)1st., Best Steel, Hanson. 2nd. Berry. 3rd. McClung. JR. BUCK (3)1st. Romley. 2nd. King. 3rd. Parks. JR. DOE (1)Disq.

GRAY DUTCH (23) SR. BUCK (7)1st., Best Gray, Callicutt. 2nd. Parks. 3rd., 4th. Romley. 5th. McClung. SR. DOE (6)1st. Berry. 2nd., 3rd. Romley. 4th. Callicutt. 5th. McClun. JR. BUCK (1)1st. Callicutt. JR. DOE (9)1st., 2nd. Romley. 3rd. King. 4th., 5th. Callicutt.

SWEEPSTAKE POINTS: Romley's Rbtry. 406. R. W. Berry 303. Roylee Callicutt 319. Bernice Hord 245. A. L. King & Son 233. E. R. Parks' 254. J. J. Scharnbert 168. Dean Bryan 117. Roy McClung 101. Bruce Dowdy 86. J. C. Williams 82. Michelle Hanson 50. W. W. Dexter 48. J. P. Giles 42. Kirk Moore 36. Mrs. Chas. Mote 12.

YOU CAN'T BEAT THE DUTCH

GULF COAST RABBIT CLUB

Beaumont, Texas (2-16)

March 13, 1966

TOTAL DUTCH (66) BLACK DUTCH (27) SR. BUCK (7)1st., 2nd., 3rd. Clyde Jones. 4th. Bill O'Haver. 5th. N. D. Hawkins. SR. DOE (9)1st., Best Black, 2nd., 3rd., 4th. Jones. 5th. O'Haver. JR. BUCK (8)1st., 5th. Jones. 2nd. O'Haver. 3rd. Dutch Haven Rbtry. 4th. Walter Walker. JR. DOE (3)1st. Roland Haydel. 2nd. O'Haver. 3rd. Elim.

BLUE DUTCH (23) SR. BUCK (4)1st., 3rd. Jones. 2nd. Dutch Haven. 4th. Hawkins. SR. DOE (8)1st., Best Blue, 2nd., 3rd., 5th. Jones. 4th. Dutch Haven. JR. BUCK (5)1st., 2nd. 3rd., 5th. Jones. 4th. Dutch Haven. JR. DOE (6)1st. Dutch Haven. 2nd., 3rd., 4th., 5th. Jones.

CHOCOLATE DUTCH (9) SR. BUCK (2)1st. Jones. 2nd. Walker. SR. DOE (4)1st., Best Chocolat BEST DU CH, 2nd., 3rd. Jones. 4th. Disq. JR. BUCK (1)1st. Jones. JR. DOE (2)1st. Jones. 2nd. O'Haver.

TORTOISE DUTCH (1) SR. BUCK (1)1st., Best Tortoise, Jones.

STEEL DUTCH (5) SR. BUCK (4)1st., BEST OPPOSITE DUTCH, 2nd., 3rd., Jónès. SR. DOE (1) 1st., Best Steel, Jones.

GRAY DUTCH (1) SR. DOE (1)1st., Best Gray, Jones.

SWEEPSTAKE POINTS: Clyde Jones 706. Dutch Haven Rbtry. 102. Roland Haydel 18.

YOU CAN'T BEAT THE DUTCH

BADGER RABBIT BREEDERS ASS'N.

Edgerton, Wisconsin (2-11)

March 13, 1966

Judge: Oren Reynolds

TOTAL DUTCH (30) BLACK DUTCH (17) SR. BUCK (5)1st. Paul M. Hoffmann. 2nd. Cook's Rbtry. 3rd., 5th. Roger Guetschow. 4th. Pa & Ma's Rbtry. SR. DOE (7)1st., 2nd. Pa & Ma. 3rd., 5th. Guetschow. 4th. Cook. JR. BUCK (2)1st., BEST OPPOSITE DUTCH, Cook. 2nd. Pa & Ma. JR. DOE (3)1st., Best Black, BEST DUTCH, Cook. 2nd. James Krinke. 3rd. Hoffmann.

BLUE DUTCH (3) SR. BUCK (1)1st., Best Blue, Cook. SR. DOE (1)1st. Pa & Ma. JR. BUCK (1)

1st. Krinke.

CHOCOLATE DUTCH (7) SR. BUCK (3)1st., Best Chocolate, Cook. 2nd. Guetschow. 3rd. Pa & Ma. SR. DOE (3)1st. Guetschow. 2nd., 3rd. Pa & Ma. JR. BUCK (1)1st. Guetschow.
 TORTOISE DUTCH (2) SR. BUCK (1)1st. Cook. JR. BUCK (1)1st., Best Tortoise, Cook.
 STEEL DUTCH (1) SR. DOE (1)1st., Best Steel, Guetschow.
 GRAY DUTCH (2) SR. DOE (1)1st., Best Gray, Cook. JR. DOE (1)1st. Cook.
 SWEEPSTAKE POINTS: Pa & Ma's Rbtry. 124. Cook's Rbtry. 112. Roger Guetschow 90. Paul Hoffmann 39. James Kirnke 18.

 YOU CAN'T BEAT THE DUTCH

FORT WAYNE RABBIT BREEDERS ASS'N.

Fort Wayne, Indiana (2-35) March 19-20, 1966 Judge: Harry Rice - Carldon Gaddis
 TOTAL DUTCH (112) BLACK DUTCH (38) SR. BUCK (12)1st., Best Black, BEST DUTCH, Tom Shufflebotham. 2nd. Jack Boughton. 3rd. M. F. Milhahn. 4th., 5th. Mary E. Stohrer. SR. DOE (8)1st. E. P. Shilliday. 2nd. Boughton. 3rd. Milhahn. 4th. Stohrer. 5th. Lynn Shaw. JR. BUCK (11)1st., 3rd. Boughton. 2nd. Dale Place. 4th. Stohrer. 5th. Shaw. JR. DOE (7)1st., BEST OPPOSITE DUTCH, 2nd., 4th. Stohrer. 3rd. Weinhardts. 5th. Place.
 BLUE DUTCH (37) SR. BUCK (13)1st. Stohrer. 2nd. Shilliday. 3rd. Boughton. 4th. Weinhardts. 5th. A. C. McKeeman. SR. DOE (12)1st., 3rd. Shilliday. 2nd., 5th. McKeeman. 4th. Stohrer. JR. BUCK (6)1st. Phil Lape. 2nd., 3rd. McKeeman. 4th., 5th. Stohrer. JR. DOE (6)1st. Shilliday. 2nd. Shufflebotham. 3rd., 4th. McKeeman. 5th. Stohrer.
 CHOCOLATE DUTCH (19) SR. BUCK (7)1st., Best Chocolate, Weinhardts. 2nd. Howard Heines. 3rd., 5th. Stohrer. 4th. Boughton. SR. DOE (2)1st. Stohrer. 2nd. Heines. JR. BUCK (5)1st. Don Paxson. 2nd. Heines. 3rd., 4th., 5th. Disq. JR. DOE (5)1st., 2nd. Stohrer. 3rd. Heines. 4th., 5th. Weinhardts.
 TORTOISE DUTCH (7) SR. BUCK (2)1st. Charlie Young. 2nd. Shufflebotham. SR. DOE (1)1st. Shufflebotham. JR. BUCK (2)1st., Best Tortoise, Shufflebotham. 2nd. Weinhardts. JR. DOE (2)1st., 2nd. Weinhardts.
 STEEL DUTCH (5) SR. BUCK (3)1st., Best Steel, Stan Freed. 2nd. Stan Goeglein. 3rd. Weinhardts. SR. DOE (1)1st. Weinhardts. JR. BUCK (1)1st. Freed.
 GRAY DUTCH (4) SR. BUCK (1)1st. Freed. SR. DOE (2)1st., Best Gray, Freed. 2nd. McKeeman. JR. DOE (1)1st. Goeglein.
 SWEEPSTAKE POINTS: Mary E. Stohrer 368. E. P. Shilliday 244. Jack Boughton 232. Weinhardts 158. A. C. McKeeman 151. Tom Shufflebotham 122. Myrl Milhahn 60. Dale Place 51. Stan Freed 42. Lynn Shaw 19. Stan Goeglein 18. Donald Paxson 30. Charlie Young 12.

 YOU CAN'T BEAT THE DUTCH

NORTHERN ILLINOIS RABBIT RAISERS

Waukegan, Illinois (2-34) March 20, 1966 Judge: Jack Morris
 TOTAL DUTCH (28) BLACK DUTCH (9) SR. BUCK (4)1st., Best Black, BEST OPPOSITE DUTCH, Greg Williams. 2nd. Pa & Ma's Rabbit Ranch. 3rd., 4th. Roger Guetschow. SR. DOE (4) 1st. Pa & Ma. 2nd., 3rd. Guetschow. 4th. Elim. JR. DOE (1)1st. Pa & Ma.
 BLUE DUTCH (5) SR. BUCK (1)1st. Pa & Ma. SR. DOE (2)1st., Best Blue, BEST DUTCH, 2nd. Williams. JR. BUCK (2)1st., 2nd. Williams.
 CHOCOLATE DUTCH (7) SR. BUCK (2)1st. Pa & Ma. 2nd. Greg Williams. SR. DOE (4)1st., Best Chocolate, 2nd. Williams. 3rd., 4th. Pa & Ma. JR. BUCK (1)1st. Guetschow.
 TORTOISE DUTCH (5) SR. DOE (3)1st., 2nd., 3rd. Williams. JR. BUCK (1)1st. Williams. JR. DOE (1)1st., Best Tortoise, Williams.
 STEEL DUTCH (1) SR. DOE (1)1st. Guetschow. Best Steel.
 GRAY DUTCH (1) JR. BUCK (1)1st., Best Gray, Williams.
 SWEEPSTAKE POINTS: Greg Williams 178. Pa & Ma's Rabbit Ranch 64. Roger Guetschow 60.

 YOU CAN'T BEAT THE DUTCH

TULSA RABBIT CLUB

Tulsa, Oklahoma (2-45) March 26-27, 1966 Judge: Don Guthrie
 TOTAL DUTCH (43) BLACK DUTCH (13) SR. BUCK (4)1st. J & M Lockhart. 2nd. Gene Lockhart. 3rd. Melvin Cooper. 4th. Elim. SR. DOE (4)1st., BEST OPPOSITE DUTCH, 2nd., 3rd. G. Lo Lockhart. JR. BUCK (3)1st., Best Black, BEST DUTCH, J & M Lockhart. 2nd. B. M.

Spicer. 3rd. J. E. O'Malley. JR. DOE (2)1st. J & M Lockhart. 2nd. G. Lockhart.
 BLUE DUTCH (8) SR. BUCK (5)1st., Best Blue, Jeanne Maddox. 2nd. Bob Goleman. 3rd. Ben
 A. Carpenter. 4th. Beauford Cauthorn. 5th. Elim. SR. DOE (2)1st. Carpenter. 2nd.
 Goleman. JR. DOE (1)1st. Disq.
 CHOCOLATE DUTCH (19) SR. BUCK (6)1st. G. Lockhart. 2nd., 3rd. Jim R. Smith. 4th. Clint
 Dennis. 5th. O'Malley. SR. DOE (3)1st. G. Lockhart. 2nd. Floyd McKeel. 3rd. Elim.
 JR. BUCK (2)1st. McKeel. 2nd. O'Malley. JR. DOE (8)1st., Best Chocolate, J & M
 Lockhart. 2nd., 3rd., 5th. G. Lockhart. 4th. O'Malley.
 STEEL DUTCH (3) SR. BUCK (1)1st., Best Steel, J & M Lockhart. JR. BUCK (1)1st. J & M.
 JR. DOE (1)1st. J & M Lockhart.
 SWEEPSTAKE POINTS: J & M Lockhart 120. J. E. O'Malley 48. Jim R. Smith 42. Jeanne
 Maddox 30. Ben A. Carpenter 27. Bob Goleman 28. Clint Dennis 12. Beauford Cauthorn
 10.

YOU CAN'T BEAT THE DUTCY

FAIRFIELD COUNTY RABBIT BREEDERS ASS'N.

Bethel, Connecticut (2-40) March 27, 1966 Judge: Eugene Henry
 TOTAL DUTCH (46) BLACK DUTCH (24) SR. BUCK (8)1st. Harry Anthony, Jr. 2nd., 4th. Teddy
 Stefanski. 3rd. Wm. Schaefer. 5th. K & S Rbtry. SR. DOE (4)1st., Best Black, Schae-
 fer. 2nd., 3rd. Stefanski. 4th. K & S. JR. BUCK (6)1st., 2nd. Anthony. 3rd. Mar-Cel
 Rabbit Farm. 4th. K & S. 5th. Schaefer. JR. DOE (6)1st., 4th. Mar-Cel. 2nd., 3rd.
 Stefanski. 5th. Charles Thompson, Jr.
 BLUE DUTCH (9) SR. BUCK (5)1st. Schaefer. 2nd., 4th., 5th. Anthony. 3rd. Mar-Cel. SR.
 DOE (2)1st., 2nd. Anthony. JR. BUCK (2)1st., Best Blue, BEST DUTCH, Anthony. 2nd.
 Stefanski.
 CHOCOLATE DUTCH (11) SR. BUCK (4)1st. Stefanski. 2nd. K & S. 3rd., 4th. Richard Tomas-
 zewski. SR. DOE (3)1st., Best OPPOSITE DUTCH, 3rd. Tomaszewski. 2nd. K & S. JR.
 BUCK (2)1st., Best Chocolate, 2nd. Tomaszewski. JR. DOE (2)1st., 2nd. Tomaszewski.
 TORTOISE DUTCH (1) SR. BUCK (1)1st., Best Tortoise, Clarence Dansro.
 STEEL DUTCH (1) SR. DOE (1)1st., Best Steel, Stefanski.
 SWEEPSTAKE POINTS: Harry Anthony, Jr. 175. Mar-Cel Rabbit Farm 81. K & S Rbtry. 56.

YOU CAN'T BEAT THE DUTCH

NORTH CENTRAL IOWA RABBIT BREEDERS ASS'N.

Fort Dodge, Iowa (2-71) April 3, 1966 Judge: Weldon Wahl
 TOTAL DUTCH (59) BLACK DUTCH (23) SR. BUCK (6)1st. Francis Bennett. 2nd., 3rd. Dale
 Zentner. 4th. Iowa Small Animal Enterprise. 5th. Donald Eldridge. SR. DOE (4)1st.
 2nd., 4th. Zentner. 3rd. C. Jay Miller. JR. BUCK (9)1st., Best Black, BEST DUTCH,
 Bennett. 2nd. D.B.Rbtry. 3rd., 4th. Zentner. 5th. Iowa SAE. JR. DOE (4)1st., 3rd.
 C. Jay. Iowa SAE. 4th. Da Olson.
 BLUE DUTCH (14) SR. BUCK (5)1st., Best Blue, D.B. 2nd. Lowell Simonson. 3rd. Zentner.
 4th. D.B. 5th. Elim. SR. DOE (6)1st. Zentner. 2nd., 3rd., 4th. D.B. 5th. Iowa SAE.
 JR. BUCK (2)1st. C. Jay. 2nd. Iowa SAE. JR. DOE (1)1st. Iowa SAE.
 CHOCOLATE DUTCH (7) SR. BUCK (1)1st. Zentner. SR. DOE (2)1st., Zentner. 2nd. Olson. JR.
 BUCK (1)Disq. JR. DOE (3)1st. C. Jay. 2nd. Iowa SAE. 3rd. Disq.
 TORTOISE DUTCH (9) SR. BUCK (2)1st. C. Jay. 2nd. Zentner. SR. DOE (4)1st., Best Tortoise
 3rd., 4th. Zentner. 2nd. Simonson. JR. BUCK (1)1st. Zentner. JR. DOE (2)1st., 2nd.
 Zentner.
 STEEL DUTCH (1) JR. DOE (1)1st., Best Steel, Zentner.
 GRAY DUTCH (3) JR. BUCK (1)1st. D & B. JR. DOE (2)1st., Best Gray, D & B. 2nd. C. Jay.
 SWEEPSTAKE POINTS: Dale Zentner 288. D.B. Rbtry. 158. C. Jay Miller 108. Iowa Small
 Animal Enterprise 69. Lowell Simonson 36. Don Olson 16.

YOU CAN'T BEAT THE DUTCH

SWEEPSTAKE STANDINGS

Leonard Weir, Calif.-----7665	Ron Gilbertson, Calif.-----3382
Parks' Petland, Ariz.-----6059	John W. Miller, Iowa-----3225
Elmer Paquette, Calif.-----5774	Gliproft Rbtry, Calif.-----3136
Romley's Rbtry, Ariz.-----5649	Cooper's HC Rbtry, Mich.-----2768

Clyde Jones, Texas-----	4655	McNary's Rbtry, Ohio-----	2520
Dale Zentner, Iowa-----	4301	Jack Boughton, Ohio-----	2450
Jack Gillis, Calif.-----	4257	Linda Zuidema, Ariz.-----	2130
R. W. Berry, Texas-----	4136	Weinhardts, Mich.-----	2103
R. O. Ellett-----	3647	Cransto Hgts. Rbtry, Del.---	2033
Mary E. Stohrer, Ind.-----	3503	Dan Dee Rbtry, Ind.-----	1883

YOU CAN'T BEAT THE DUTCH

WELCOME!!!

NEW MEMBERS WELCOME!!!

WELCOME!!!

- Bill Dexter; 3601 Moberly, Ft. Worth, Texas 76119
 Jim Schuman; R# 1 - Box 155, Friday Harbor, Washington 98250
 Walter Lowe; R# 2, Bradford, Ontario, Canada
 Debby Russell; 2377 Route 54, Urbana, Ohio
 Don L. Olson; 1707 S. Wilson, Mason City, Iowa 50401
 Earl Overby; R# 4 - Box 220, London, Ky. 40741
 Walter & Joan Zahn; 9924 Old State Rd., Evansville, Ind. 47711
 Ray W. Hoover; 709 S. Bodmer Ave., Stasburg, Ohio 44680
 Bud Block; 7235 Elizabeth Lake Rd., Union Lake, Mich. 48085
 Clayton & Ingrid Olson; R# 1, Gardner Rd., Vestal, N.Y. 13850
 Erwin & Shirley Kenyon; R# 4 - Box 383, Troy, N.Y.
 Thomas & Maxine Coleman; New Castle, Alabama 35119
 Randall Brown; R# 1, Stockton, N. Y. 14784
 Paxson's Small Stock Enterprise; 225 Stadium Dr., Huntington, Ind.
 Lynn Cooper; 2601 Sharon Hollow Rd., R# 1, Grass Lake, Mich. 49240
 H. E. Weddle; 723 Cable St., Van Wert, Ohio 45891
 Robert H. Forsyth; 136 Maple Ave., Grimsby, Ontario, Canada
 Jack K. Hindaman; R# 2 - Box 154, Coloma, Mich.
 Doris Leibel; 3850 Beau d'Rue Dr., St. Paul, Minn. 55111
 J. K. Grantham; 1004 Louisiana, Amarillo, Texas

YOU CAN'T BEAT THE DUTCH

CHOCOLATES! CHOCOLATES! CHOCOLATES! -"ROTHSVILLE CHOCOLATES" - Offering the finest young chocolates we have ever bred. Chuky, short-eared, cobby type, well rounded juniors with plenty of deep color and fur to burn. Pedigreed Foundation junior show-marked trios, \$12.50. ARBA Registrar, Jack Messner; Rothsville, Pennsylvania.

YOU CAN'T BEAT THE DUTCH

WAR LORD STRAIN

BLACK DUTCH BLUE

Not a sweepstake chaser
but
very exclusive for 17 years.

All Inquiries Answered

W. Geitzenauer
106 Harding Dr.,
Washington, N. J.

10-66

A L S N I V L E Y

BLACK DUTCH

1500 Loretta,
Columbus, Ohio

5-66

GOLEMAN RABBITRY

BLACK - CHOCOLATE - BLUE

D U T C H

BOB GOLEMAN

11304 E. 7th. St.,
Tulsa, Okla. 74128

1-67

EASTERN DUTCH RABBIT FANCIERS CLUB

SPRING and FALL SHOWS - EVERY YEAR

Breeders of DUTCH RABBITS invited to join
Dues \$2.00 yr.

Mrs. Christine V. Hall, Secretary
RD 2, Box 140, - Quakertown, Pennsylvania

10-66

ROMLEY'S RABBITRY

ALL COLORS OF DUTCH

Second Sweepstake Winner
Last Five Years

2701 No. 21st. St.

Phone: AM 61195

Phoenix, Ariz. 85006

8-68

JACKS BUNNIES

JACK WINEMAN, PROPRIETOR

5475 Seeman St., SW,
Navarre, Ohio 44662

8-66

BLACK

D U T C H

BLUE

This is to commend our
Secretary and Officers for
the extra effort put forth
for our benefit. MOST of
us appreciate it.

Al Snivley

1-67

SUNNY ACRES RABBITRY

6 1/2 MI. so. on U.S. Highway 522
Winchester, Virginia
William Marks - Proprietor

FOR SALE, FOR BREEDING AND SHOW PURPOSES
BLACK, BLUE AND CHOCOLATE DUTCH
ALSO ENGLISH SPOTS & WHITE FLEMISH GIANTS.

Visitors welcome -

Mailing address:

R.F.D. # 1,

Winchester, Virginia 22601

Tel: Ask Operator for
STEPHENS CITY 305.

7-66

JOHN L. NELSON

BREEDER & EXHIBITOR

Famous
DUTCHENG BLOODLINES
of

Blacks - Blues - Torts

R# 1 -- Box 142-B,
Crete, Illinois

5-66

STOHRER & QUINTONS RABBITRY

BLACKS
ROUND HEAD

BLUES
SHORT EARS
GOOD COLOR

CHOCOLATES
COBBY TYPE

GLADYS QUINTON

Ph: Chapel 4-3657

Indpls., Ind.

MARY STOHRER

R.R.# 1, PARAGON, INDIANA

4-66

ROTHSVILLE DUTCH

Home of Champions

Black - Blue - Chocolate

"FOUNDATION STOCK"

Pedigreed Junior Show-Marked Trios
(\$12.50 per Trio)

Jack Messner

Rothsville, Pa.

2-67

STANLEY GOEGLEIN

Fancier of

BLACK, BLUE and STEEL
DUTCH EXCLUSIVELY

A Small Select Stud
of Dutch
That are Truly
Cobby in Type

6914 Autumn View Dr.,

Fort Wayne, Indiana 46806

4-66

THE WEINHARDTS

BILL -- JESS

DUTCH

NAME IT - WE'VE GOT IT

R# 3,

MANCHESTER, MICH. 48158

3-66

Chet

Katherine

Dave

ROBERTS RABBIT RANCH

BLUE BLACK GRAY STEEL

4742 Parkview,

5-66

Kansas City, Kansas 66104

THE PARADISE RABBITRY JUDGE DON E. LOVE JOY

Offering top stock in all colors

1082 El Camino Real N.,
Salinas, California 93902

3-66

DUTCH HAVEN RABBITRY blacks-blues

DON SNYDER, OWNER

212 South 37th. St.,
Nederland, Texas 77627

12-66

THE

Dutch Reporter

DEVOTED TO THE INTERESTS OF
THE BREEDERS OF DUTCH
America's Finest Rabbit

PUBLICITY ITEMS

Pedigree Books - 50 per Book with stub-----	\$ 1.25
"Ideal Dutch" Mats for use in having your stationary printed or for your ads-----	1.00
ADRC Official Emblem mats, with word "member"	1.00
Dutch Stamps for use on your correspondence and many other places-----	.01
Shoulder Patches, Black only-----	1.00
2 for-----	1.75
Colored Dutch Patches, Blue, Chocolate, Tortoise and Gray, washable-----	.75
Beautiful Dutch Decals - for your car window, carrying cases, etc., each-----	.50
3 for-----	1.00
Beautiful knitted wool ties, variety of colors with Black Dutch-----	2.00

DUTCH JEWELRY

Dutch Earrings with oval background

Black -- Green or Gray background

Blue -- Dark Blue or Turquoise background

Chocolate -- Pink background-----per pair----- 1.10

Dutch Earrings without background, Black, Blue, Chocolate-----per pair----- .75

Dutch scatter pins, 2 per card, Blue, Chocolate-----per pair----- .75

Lapel Pins -- Anyone would take pride in wearing one of these, even to church!

Silver, with blue Dutch----- 3.50

Bronze, with Blue Dutch----- 2.50

FOR THESE ITEMS WRITE: R. A. Harris, Publicity Director: 7200 So. Grant, Littleton, Colorado

'YOU CAN'T BEAT THE DUTCH' - AMERICA'S FINEST RABBIT

THE DUTCH REPORTER

Mrs. W. A. Weinhardt

Box # 3.

Manchester, Michigan

Sec. 34.66 P.L.&H.

U.S. Postage

PAID

Manchester
Mich.

Permit No. 7

Jack's Bunnies 2-14-67
5475 Seeman St. SW,
Navarre, Ohio 41662

Return
Postage Guaranteed.

POSTMASTER: Form 3547 Requested.