

Devoted to the interests of
the Dutch Breed
"America's Finest Rabbit"

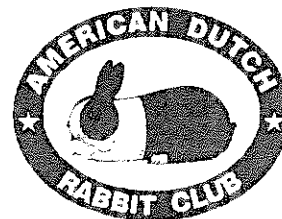

THE DUTCH REPORTER

VOLUME 59 NO 2

APRIL/MAY/JUNE 2001

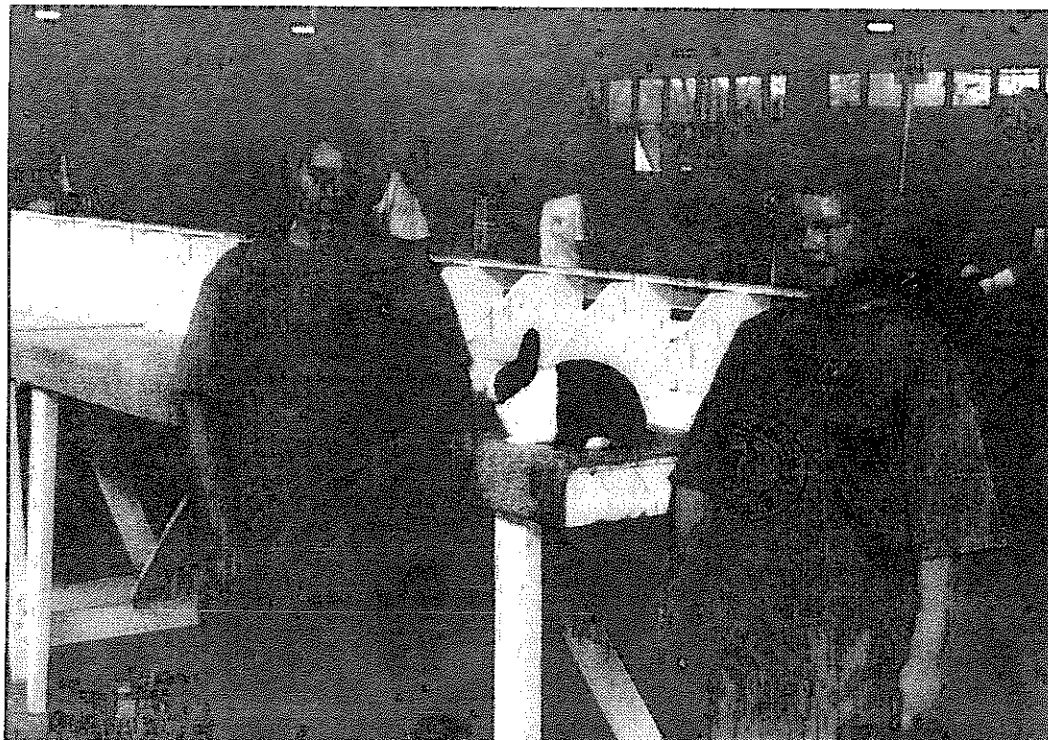

Official newsletter of the American Dutch Rabbit Club

WEBER'S DUTCH

Alan, Brian, Scott
Keith and Valerie Weber

4787 Cotton Run Road
Hamilton, Ohio 45011
(513)726-5149
kvweber@fuse.net



****Black and Blue Dutch****

BLYTHE'S DUTCH

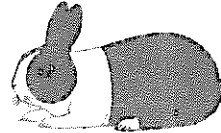

Steve, Judy
Kristina & Michelle

ALL COLORS

32157 470th Ave.

(605)624-2564

Burbank, South Dakota 57010



pring



ill Rabbitry

DUTCH & CHECKERED GIANTS

Rick & Julie Billups
138 Pratt Road
Blanchester, OH 45107
(937)655-8657
also: NPGA Registered
Show Quality Pigmy Goats



PREEDE'S QUALITY DUTCH

Specializing in Blacks and
Blues

Martin Preede
49 Addicks Road

Westwood, NJ 07695
(201)666-2683

mpreede@bellatlantic.net

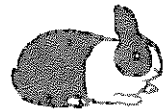

TW RABBITRY WISE ACRES



Since 1979

DUTCH - All Colors
Janice & Tammy Wise

8633 Flick Road
Tipp City, Ohio 45371
(513) 667-6417

PRESIDENT:

Kevin Hooper (2002)
7661 State Route 350
New Vienna, OH 45159
(937)-987-2244 or khoopl@juno.com



VICE-PRESIDENT:

Fran Schettler(2003)
305 Romae Ct.
Danville, CA 94526
(925)-838-8036 or FSchettler@telocity.com

SECRETARY-TREASURER:

Doreen Bengtson (2001)

Rt. 1 Box 95
Lewiston, MN 55952-9720
(507)864-2103 or
Dbengt@acegroup.cc
And always send a copy to
Doreen@selco.lib.mn.us

DISTRICT 1 DIRECTORS:

Greg Gilbert (2003)
PO Box 2949 250 Grandview Dr, SE
Wise, VA 24293
(540)328-5717 or
vadutch@hotmail.com

Todd Uran (2001)
881 W 11th Ave
Columbus, OH 43212
(614)488-8656 or turan@checkfree.com

Martin Preede(2002)
49 Addicks Road
Westwood, NJ 07675-3507
(201)666-2683 or mpreede@bellatlantic.net

DISTRICT 2 DIRECTORS:

Sharon Mixdorf (2001)
1876 250th Street
Denver, Iowa 50622
(319)984-9292

Sue Strandwitz (2002)
2655 Oakridge
Neenah, WI 54956
(920)729-9577
Bunnisoo@aol.com

Tom Dietrich (2003)
2615 Blackmore
Mayville, MI 48744

DISTRICT 3 DIRECTORS:

Steve Blyth (2001)
R.R. 1 Box 25A
Burbank, SD 57010
(605)624-2564

Pete Nelsen (2002)
1625 99th Ave SE
Everett, WA 98205
(425)-334-2119
Petersrab@aol.com

Briony Barnes (2003)
5297 NW 10th
El Dorado, KS 67042
(316)752-3415
bunnybri@yahoo.com

www.dutchrabbit.com

DISTRICT 1 STATES:

CT, DE,FL, GA,ME,MD,MA,NH,NJ,NY,NC,OH,PA,RI,SC,VT,VA,WV

DISTRICT 2 STATES:

AL,AR,IL,IN,IA,KY,LA,MI,MN,MS,MO,TN,WI

DISTRICT 3 STATES:

AK,AZ,CA,CO,HI,ID,KS,MT,NE,NV,NM,ND,OK,OR,SD,TX,UT,WA,WY

SWEEPSTAKES OPEN & YOUTH:

Jeffrey Andrews
325 Hamilton St.
Albion, NY 14411
(716)589-4857 or jandrews@2ki.net

PUBLICITY DEPARTMENT:

Rick & Julie Billups
488 Pratt Road
Blanchester, OH 45107
(937)655-8657 jbillups@in-touch.net

DUTCH REPORTER EDITOR:

Julia Anderson
N7558 Boulder Drive
Portage, WI 53901
Phone 608-742-6526 jadredit@palacenet.net

DOMESTIC RABBITS REPORTER:

Robert Hanlon
27 N Pollard Dr.
Fulton, NY 13069
email Bunnyman01@aol.com
Send news by 5th of Feb. April. June. Aug.
Oct and Dec

YOUTH REP TO ADRC BOARD

Kelli Slack
1022 W 1300 N
N Manchester, IN 46962
(219)982-8714

NEXT DUTCH REPORTER:

Deadline:Aug. 15:

HIGHLIGHTS

Director's Reportspgs 2-5
A Tribute to a Doe pg 6
Hall of Fame pg 7
Youth News pg 9-11
Local Dutch News pgs 12-13
San Diego news..... pg 13
Publicity order form pg 14
2002 NDS Show info pg 15
NDS Judge's comments pgs 16-17
NDS Show Report pgs 18-27
Seller's Class pg 28
NDS "Special Ads" pg 29-35
Standings pgs 36 -38
Open & Youth special winnerspg 39
Open Show reports pgs 40-50
Youth Show reports pgs 51-58



ADVERTISEMENTS:

Inside covers: Bengtsons, Carlton, Peters,
Schettler, Strandwitz, Dobson,TW Wise,
Blythe,Kline.Billups, Webers, Kline

Kevin Hooper pg 4
LDRC,OSDC, KDRC,Gilbert pg 8
Moll's Rabbitry, Dennis McAtee, Anderson,
Andrews..... pg 38
Dangler, Wireman pg 40
Micallef, Imes pg 43
Bergene pg 44

ADVERTISING RATES:

	<i>SINGLE ISSUE</i>	<i>YEARLY</i>	<i>TWO Years</i>
Full Page	\$ 30.00	\$120.00	\$210.00
Half Page	\$ 20.00	\$ 80.00	\$140.00
Third Page	\$ 16.00	\$ 65.00	\$115.00
Fourth Page	\$ 12.00	\$ 48.00	\$ 81.00
Yearly Breeder Card	_____	\$ 18.00	\$ 32.00
Judge & Registrar Listing	_____	\$ 12.00	\$ 22.00
Booster Listing	_____	\$ 12.00	\$ 22.00
"FOR SALE" Listing	\$ 10.00	_____	_____

President's MESSAGE

The 2001 National Dutch Show is a thing of the past, but it will be well remembered. The Illinois Dutch Club led by Dick Gehr and company did a bang up job of putting on a well-run show. The fur class was held Friday night so we did not have to cram that into Saturday's schedule. None of the judges had to judge over 180 animals so the show was not as rushed. The seller's class still put us up to banquet time, as the class was large with good quality. The prices in the seller's class were very reasonable for a class that seemed like it had mostly does.

Congratulations go out to the winners: Danny and Cody Lape from Ohio took home the top honor in the youth show with a black junior doe, while Megan Kline had BOS with a tort Sr Buck. This was the largest youth show that we have had yet. The open honors again went to Rick Billups with a Tort Sr Doe, while Marty Preede of New Jersey had BOS with a nice Black Sr Buck. Marty has been forced out of rabbits for a bit due to an unforeseen job change, so it was nice to seem him get the credit that he is due. We will miss him and we look forward to having Marty back in Dutch in the future.

Several items of business were discussed at the Board meeting on Friday evening. The website does now exist, but is still being developed. It is www.Dutchrabbit.com. Eventually this will have everything from sweepstakes standings to recent board action. Check it every week or two to see what has been added.

Other issues at the Board meeting dealt with what does the membership get for its money. This comes up from time to time, and it usually coincides with the Dutch Reporter not being on schedule. The last issue came out about a month late. This one should be to you on time. We are working to keep the DR on a regular publication schedule, as we know that this is

the majority of what you get for your membership dollar.

Lets look a bit further into what you get for your membership fee. The constitution spells out how the memberships are to be divided, with a portion going to the contingency fund (\$1), the secretary's commission (25%), and publicity committee (12.5%). The DR will cost \$6.75 per year, half of which is paid for by sanction fees since show reports fill up about one-half of the DR (\$3.38 per member). The Guidebook which is put out every five years will cost \$3.40 per member.

If you add up all of these costs, the youth membership has a total cost to the club of \$10.78, while the fees are only \$8. The ADRC looses \$2.78 per youth member. The single adult membership costs the club \$11.53, while the fee is \$10. The ADRC looses \$1.53. The husband/wife membership costs the club \$13.03, while the fee is \$14. The club makes \$.97 per membership. The family membership which we put in a few years ago costs the club \$15.28, while the fee is \$20 (for two adults and as many children as they have). The ADRC makes \$4.72 per membership.

So when you look at it, the club is not making a bunch of money on memberships. The ADRC does make some money on our sanctions (\$3.92 per open sanction, and \$1.67 per youth sanction). The money that is made here goes towards sweepstakes awards and the

general treasury. Our sanction fees are in the middle of what most National breed clubs charge.

That leads me to the next question. What does the membership want for its money? We have added several sweepstakes contests the last few years. We provide continuous membership pins for 5, 10, 15 etc. years of membership. The DR, the Guidebook (which is in production), what else should we be doing? This was not a big issue at the show, but this was passed on to me by a member who was hearing this in their area. I rarely hear anything from the membership as for as ideas or what the ADRC should be trying. Do not hesitate to pass your ideas on to one of the Board members or me. This is your club, make your voice be heard.

There was a heated discussion at the general membership meeting on two issues. The first was the judge selection process for the National Dutch show. The complaint was that even though the membership votes on the judges, the top ones are not being secured for the show. The National Dutch Show guidelines, state that "The judge receiving the most votes shall be secured as the senior judge. If the judge receiving the most votes is unable to judge, the sponsoring club shall contact the judge with the next highest number of votes. The other judge(s) will be selected by the sponsoring club with consideration given to those judges receiving the most votes." This was set up this way to encourage the sponsoring club to try to get those judges that the membership selects. At the same time, this gives them the flexibility to get different judges if those on the list were not available, or were all from areas that would require all of them to fly to the show, thus driving up the expense of the host club. A wording change was made to this rule that would make it more specific that the host club hire from the list provided by the ADRC.

The secretary of the ADRC was also instructed to notify the judges that they were selected by the membership to judge in year 200_?. That way, the judge can keep that date open for the show if they want.

DISCLAIMER

Articles, statements, and opinions printed or expressed in the DR may not be those of the ADRC or the editor and are solely the responsibility of the authors.

The real answer to all of this is to get our National Dutch Shows lined up further in the future. We currently don't have a host club for 2003. One or two clubs are considering it, but nothing has been proposed yet. Ohio is planning on 2004. If we can get the show scheduled in further in advance, then we can get who we want.

The last big issue which was also very heated at the Board meeting, was a decision that was made regarding the DR. In the Oct-Nov-Dec issue of the DR there was a whole page allotted to the report on the Harlequin Dutch Show that was held in Pennsylvania last fall. I received several complaints on the fact that this was in the DR, and it looked like the ADRC was promoting the Harlequin Dutch. After consulting with some other breeders/officers in the club, I made the decision that we would not put any further show reports for the Harlequin Dutch shows in the DR. It would be okay for there to be articles on the breeding of the Harlequin Dutch, the genetics of, or any other educational article that someone wanted to write on the Harlequin (or other variety). Much discussion was held on this at the meeting. We have a provision that provides for a Dutch Reporter committee to oversee what goes into the DR. That committee will be appointed and they will have sole responsibility for what goes into or does not go into the DR.

One last note, The California Dutch Club is the host for our Dutch at the ARBA Convention this fall. They are in need of any donations for awards that you may be willing to give. Anything from \$1.00 to \$100 would be appreciated. Send any of these to Fran Schettler.

Keep those bunnies cool over the summer.

Kevin Hooper
New Vienna, Ohio



Sec/Treas MESSAGE

Wow What a National Dutch Show. Everything was just great. Facility, Judging, Exhibitors! What a great weekend. It really is too bad that everyone cannot attend. Perhaps we could spend some time kicking around some ideas to encourage newcomers to make the effort to get to a NDS. Although the percentage of members that appear at NDS's is pretty high, I am sure that there must be a few souls out there that could be enticed to a future show. We do have several Dutch Specialty Clubs out there that have never had a representative at a NDS. If anyone has any ideas, let me know and we will see if maybe there is someone that we can get to appear in Indiana. It really is an opportunity to rub shoulders with good Dutch breeders from other parts of the country and next year we will be in Indiana which is pretty central. How about thinking about saving that weekend and doing the National Dutch Show Shuffle? We would be delighted to see you and your involvement would make the show that much more exciting.

Congratulations to the NDS winners, the classes were large and the competition keen. Yes, there were many winners, and many more non-winners, but just being at the NDS makes us richer.

It will soon be election time and this year we will again not have any races in the districts. It really is hard to hear the voice of the people when all the directors are appointed. Maybe next year you would consider running for a position on the ADRC board? The down side is that when you go to a show you will have to spend time in meetings, but Kevin really does try to keep things moving so that we don't all have to miss out on too much fun. It really is only fair that the directors rotate from time to time to allow everyone a voice, but to also share the work. So, now, take a little time to think about it and get ready to compose your resume to run for office next spring. The deadline is

May 1 and I always accept them at the NDS.

The membership numbered 762 at the National Dutch Show. So we have reached quite a good number. And in that vein, let me talk a little about what it costs to service a member of the Dutch Club:

Fee Cont Fund Sec Comm Publicity DR GB					
Total cost Youth	\$08.00	\$1.00	\$2.00	\$1.00	
	\$3.38	\$3.40	\$10.78		
Family	\$20.00	\$1.00	\$5.00	\$2.50	\$3.38
	\$3.40	\$15.28			
H/W	\$14.00	\$1.00	\$3.50	\$1.75	\$3.38
	\$13.03				
Adult	\$10.00	\$1.00	\$2.50	\$1.25	\$3.38
	\$3.40	\$11.53			

That is the cost for a new membership. The guidebook is only included for new members, so the cost to process and member renewal is \$3.40 less.

The costs for sanctions stand at:

Ribbons -	\$1.28
Forms -	.25
Mailing -	.55
Counter -	\$1.00
Sec Com	\$2/open, \$1.25/youth
Total	\$5.08/open \$4.33/Y

So we have \$3.92 from an open sanction and .67 cents from a youth sanction. I feel that 1/2 the cost of the DR production should be taken out of the sanction fee and since it costs about \$3.38 per year for each DR, we are now at .54 cents in the plus column for an open sanction and \$2.71 in the minus column for a youth sanction.

I have heard some question about what you get when you join the ADRC, and as you can see, I think it is value for your dollar.

Have a great summer, see you in California?

Doreen Bengtson
Lewiston, Minnesota



DISTRICT TWO REPORTS

NEWS FROM SHARON

Dear Dutch club members,

Another National Dutch Show is over. Some things didn't go as planned. (Like the air conditioning unit, that shut down on its own.) The weather was great. I think everyone had a good time. We seemed to get done with the judging in good time, yet the seller's class still had to be rushed thru. I hope everyone had more time to look the animals over than I did. We are looking forward to the show in Indianapolis next year. Maybe we'll have more juniors. The membership meeting was good, as people actually voiced opinions and some lively discussion went on. We would like to see more of you send your letters to the Dutch Reporter.

We were to send articles on raising blue Dutch. I am not an expert on blues. We just cross our blacks and blues together. I've heard that just going to blue on blue forever would get your best blues. Of course you would probably have to start with ones with good color or you'll never get it.

No pictures of our rabbitry at this time as they are in a two-car garage just since last summer and I am not happy with the way they are setup. We are still hoping to have the rabbitry built this summer.

Congratulations on some very nice Dutch winning at Springfield. Keep your rabbits cool and see you somewhere down the road.

*Sharon Mixdorf
Denver, Iowa*



NEWS FROM SUE

We know it's the spring show season here in the Midwest because we have the usual drastic temperature changes seemingly all in one day. The windows can be wide open in the barn allowing for fresh breezes and morning sunshine, and by that same afternoon, we sprint to shut everything up tight before the snow flies. According to many rabbit enthusiasts in this neck of the woods, the harsh start to winter and the wildly fluctuating weather kept litters to a minimum. This has been evidenced by the lack of juniors at the earlier shows this year by both youth and open exhibitors. Of course, if you are one of the few who have had any litters, selling of bunnies at shows has gone quite well.

One of the exciting things to see in our hobby is the growth of our youth portion and the quality of rabbits they are exhibiting. I am IMPRESSED! Several said they received their good start from open exhibitors who took the time necessary to teach them. If we are to continue getting people interested in this dynamic little animal we need to lend that helping hand whenever possible.

This past weekend was our National Convention in Springfield, IL. The building was superbly laid out and well lit. The Illinois bunch deserves a big thankyou for all the hard work they put in for the past few years to make this show go. Unless you've been involved in actually going through the planning process for a National show of this magnitude, it's impossible to appreciate all the days devoted to making sure one lone weekend a year goes without a hitch. Again, we had fewer juniors than normal, but those there were a very nice representation of our Dutch. The results will be in another section of the DR for everyone to see. If anyone has ever thought of attending a convention but has yet to do so, consider coming to either the ARBA Nationals out in CA or the next NDS in IN. It is a wonderful time complimented with great banquet food, continuous stories and lots of laughs. Once you go, you'll eagerly plan for another!

Quality Dutch in all Colors

Kevin **H**ooper
ARBA Judge

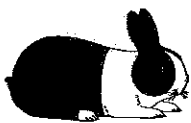

President ADRC
Satisfaction Guaranteed!!
Will Ship

Breeding Dutch Since 1975

7661 State Route 350
New Vienna, OH 45159
(937) 987-2244
khoop1@juno.com

12/01

Best Display '91,'92, '95, '96, '97,'98,'99 NDS
Best Display '94, '96, '97 ARBA Conv.
Best Fur '90, '92, '96 ARBA Conv.
Best Fur '92 NDS
Best Black '98 NDS
Best Blue '97 ARBA Conv.
Best Chocolate '93,'99 NDS
Best Gray '93,'94, '96, '97,'99 NDS, '96 '97,'99 ARBA Conv.
Best Tort '95 NDS, '92, '95, '96 ARBA Conv.
Best Black '90, '96 ARBA Conv.
Best Steel '96 ARBA Conv.
Best Opposite Sex, '96 ARBA Conv.
Best Opposite Sex, '97 ARBA Conv.
Best of Breed, '98 NDS
Best Opposite Sex, '2000 ARBA Conv.

If anyone has any information they'd like me to know in regards what is going on in their area, please drop me a line or email. It is always nice to hear of newer members or what is going on with various clubs. A few days ago I received a newsletter from the Louisiana Dutch Club and was amused to see their members were to bring swim suits and fishing poles to their next meeting. Sounds like that group really knows how to have a good time!

Have a wonderful and safe summer, and may that heart stopping Dutch be staring back at you from the nestbox.

*Sue Strandwitz
Neenah, Wisconsin*



NEWS FROM TOM

A big thank you to the members of the Illinois Dutch Club for an excellent show experience. I thoroughly enjoyed it. Two in a row for Rick Billups in winning the National Dutch Show. He will go for a history setting 3-peat at next year's prestigious event. (Good Luck Rick).

The interest in Dutch in Michigan and nearby surrounding states is peaking. The recent Michigan State Rabbit Breeders Convention was like a national show as close to 300 Dutch were shown in open and youth combined. With the renewed interest and enthusiasm shown the Michigan Dutch Club is exploring the possibilities of holding a National Dutch Show in the future.

Best of everything

*Tom Dietrich
Mayville, Michigan*



DISTRICT THREE REPORTS

NEWS FROM PETE

Hello from the Northwest, I just arrived home from the NDS in Springfield. Dick and his crew did a FANTASTIC job. Congratulations to Rick Billups and Martin Preede for BOB and BOS. A HUGE congrats to recent Hall of Fame inductees Maxine Parmer of Portland, OR and Reggie Shull of Woodburn, IN. If you have never been to an NDS, I would encourage everyone to go, you don't know what you are missing. It's an opportunity to meet breeders, the board members and club officers you read about all year long; as well as a chance to see the BEST Dutch rabbits in the country together, in one room. Pretty awe inspiring! I always feel thankful I have made the trip, even if everything that could possibly go wrong on the way to NDS has. In all my experiences of flying to NDS's and ARBA conventions, I have never had a day of travel like my trip to Springfield. May I share... with only 3 days till NDS, my flight was canceled because of a Pilot's strike and rerouted... Seattle - Atlanta - St. Louis and then a 2 hour drive to Springfield. One little glitch, I can deal with, but this is when Murphy's Law kicks in. If it is going to happen, it is going to happen on this trip. In Atlanta, I had a 2 hour delay due to gusting winds. Then, when we finally had clearance, an instrument malfunction on the runway and another hour delay. The normal 8 -10 hour trip was now 17 hours long. I drove like crazy, but the showroom was closed. I was too late. Having told you this story I still want to say, I would do it again. Going to an NDS is an absolute blast, and I look forward to it... not a repeat of the trip, but a repeat of the FUN. So, GO, if you can.

Some very exciting news from the Northwest Dutch Rabbit Club. In May we are having our 5th annual "Nothing But Dutch" show. It's our all day affair where we have a youth and open show, along with a potluck and Awards

ceremony for the Sweepstakes contest from the year before. This year we are excited as we welcome our first breeder from Tokyo, Japan. Yuko Hayaski will bring her blue buck all the way from Japan to participate in the "Nothing But Dutch" show. WOW! We can't believe it. I guess that is about it. Hope everyone had a safe trip home. I would love to see you all in San Diego. Till then.

*Pete Nelsen
Everett, Washington*



RESUME

My name is Rick Billups and I would like to declare my candidacy for District One Director of the American Dutch Rabbit Club. I am currently serving the Club and its membership as Publicity Chairman, a position my wife Julie and I have held for the past six years. We have decided to step down from this office due to the recent birth of our Daughter Rachael, but would like to be reconsidered for the position in another 6 years. I would like to stay active in the ADRC and feel that I can do this by serving the membership as a Director.

I have been raising Dutch since the early 1970's and have served on the board twice, once during the 1980's before attending college and again in the late 1990's. I am also active in the Ohio State Dutch Club and currently serve as a Director. I am very interested in helping the ADRC grow and prosper by working with the Board Members on the following items:

- a) increased membership benefits
- b) reduce the number of members who don't renew after their 1st year

I promise to do my best to serve the membership and the club if elected as Director of District One. Please consider me when casting your vote and be sure to vote.

*Rick Billups
Blanchester, Ohio*



A Tribute to a Doe

by *Kevin Hooper*

May 4th was a sad day in my rabbitry this year. I lost my oldest and probably most productive doe ever. The following is her story and history.

She was a gray doe who was born on June 25th of 1995. Her ear number was KG184. She had a really nice deep body and was well marked, but her stops were just a bit long. She had an ugly head and very nice color. She had her first litter in late January of 1996. She was the meanest most protective doe when she was bred, and when she had bunnies. But, she produced well.

In total she had:

18 litters

1 litter lost - her last one on 4-10-01 of two babies

106 bunnies born total

4 bunnies died from the 1st 17 litters

2 from her last litter

98 bunnies were raised for an average of 5.77 bunnies per litter

47 of her babies were tattooed 23 bucks - 24 does

8 different bucks were used with this doe

6 legs she won including 1st place Sr Doe at the '96 ARBA convention

2 offspring (at least) were Best Gray at the NDS and ARBA Convention

1 offspring were Best opp Gray at the NDS or ARBA Convention

2 Grandsons/daughters were Best gray at the NDS / ARBA Convention

This year, the Grays were the 3rd largest variety at the National Dutch Show. I have sold quite bunch of grays the last few years, many of which went to those of you who exhibited a lot of those grays. The grays have improved in the last several years in quality and number. She was a big part of the boom in the grays.

The winnings that her offspring won were nice, but that she has had such a part in the building of the grays is what made her special. I have lost many rabbits over the years, but I don't know if any have saddened me like losing her. Look at your Gray pedigrees. If you have any of my line in them, you'll probably find KG184 or her son, KG213.

ARBA Web
Page:
<http://arba.net>



IN MEMORY OF JACK PUGH

I just wanted to let you all know I received a call from Pat Pugh, Jack passed away in the hospital, the infection in his spine had come back & he was not able to fight it anymore. He donated his body.

For those of you who do not have his address it is:
4862 Ilchester Rd. Ellicott City, Md. 21043.
Please pass this on.

Those who have or who knew Jack, he was a great man & I will miss him more than words can ever describe.

Stacey Bollinger



HALL OF FAME 2001 WINNER REGGIE SHULL

It was indeed a great honor to be inducted into the Hall of Fame. It was also a great surprise; this is something I never thought too much about or expected. so when Kevin calls my name it caught me completely off guard.

I first started with rabbits when I was about 7 or 8 years old. My father raised and showed. Checkered Giants and my brother and I would take the baby bunnies

out and play with them in the back yard.

Around 1968 when Kevin and Kelly were just starting in 4-H, I bought a couple of blacks from Stan and a trio of grays from Al and I raised Dutch ever since. About 1972-73, Kevin and I joined the American Dutch Club.

1983 Jack Wireman, Al Butler and Andy Barton, talked us into showing in our 1st NDS. We won our 1st NDS in 1985 in Canton, Ohio and in 1987 won

Best Opp. in Euless Texas.

If it weren't such great friends as Al, Stan, Lynn and Bob, I would probably quit when Kevin got married and moved away. But after all who has more fun than the Dutch people.

I want to thank them all for this honor.

*Reggie Shull
Woodburn, IN*



2001 78th ARBA CONVENTION

San Diego, CA Oct. 14-18

www.arab-bitodyssey.com

Order a show catalog by sending \$10 to: David Pett
17 Ponderay Place Concord, CA 94521
Make check payable to California Rabbit & Cavy Shows, Inc.

\$1,000 will be offered to the BIS winner.

Contact Fran Schettler for information on the Dutch part of the show. She is also looking for donations.
Her address is: 305 Romae Ct. Danville, CA 94526;
phone 925-838-8036 or FSchettler@telocity.com

*Buy from the best --
Support the
Dutch Reporter
advertisers!!*

HALL OF FAME 2001

REGGIE SHULL
MAXINE PARMER

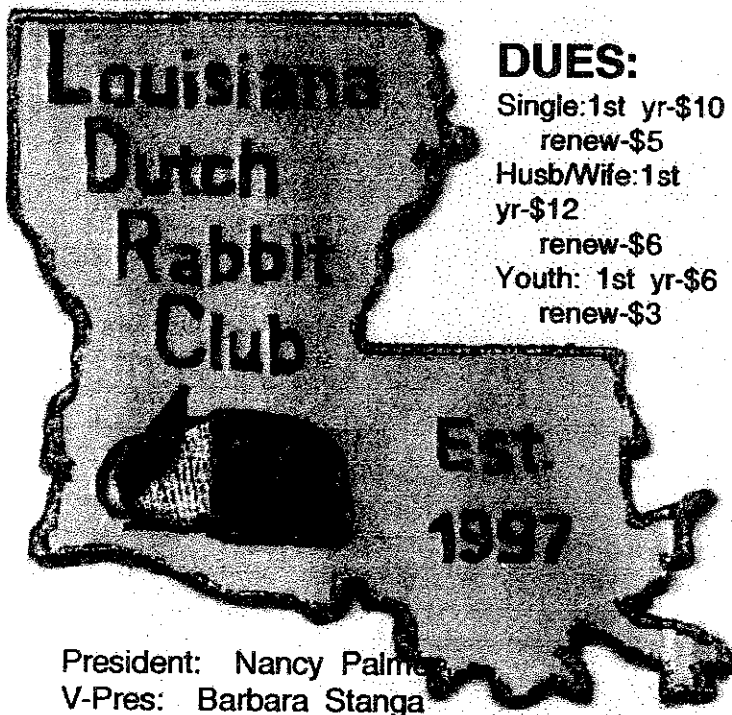

DUES:
 Single: 1st yr-\$10
 renew-\$5
 Husb/Wife: 1st
 yr-\$12
 renew-\$6
 Youth: 1st yr-\$6
 renew-\$3

President: Nancy Palmer
 V-Pres: Barbara Stanga
 Sec/Treas: Anne-Marie Duhon
 435 Bayou Teche Sub Rd
 Opelousas, La. 70570
 meadowbrook99@hotmail.com

9/01

PO Box 2949
 250 Grandview Drive
 Wise, Virginia 24293

Carlos Boggs
 Assistant and Youth
 Show Person

Wise Rabbitry

"Mountain Grown Dutch"
All Inquiries Promptly Answered
 Will Ship



Greg & Dawn Gilbert
 (540) 328-5717 (Home)
 (540) 328-3676 (Rabbitry)

Dutch
 (Most Varieties)

9/01

OHIO STATE DUTCH RABBIT CLUB

Open & Youth Sweepstakes
 Two State Specialty Shows per year
 Spring: Payback Show
 Fall: Trophy Show

OFFICERS:

President: Kevin Hooper
 Vice Pres: Todd Uron
 Sec/Treas: Vicki Bogan
 Dir/Editor: Shelly Thompson
 Dir: Bob Hessick
 Dir: Dan Nixon



For more information contact:
 Vicki Bogan, Sec/Treas.
 1033 N SR 72
 Sabina, OH 45169

12/02

Kansas Dutch Rabbit Club

2000 Officers

President - Marvin Cole Treasurer - Jack Colborn
 Vice President - Briony Barnes Secretary - Bob Bergene

Dues - \$ 5 per person/\$8 per family

Shows - Specialty Shows in Spring and Fall
 Dutch Only Summer Picnic Show
 June 3, Gardner, KS



For more info please contact:
 Bob Bergene, Secretary
 30165W. 154th St
 Gardner, KS 66030

3/02



youth HAPPENINGS

.....our future stars

2001 DUTCH QUEEN

Hi! My name is Courtney Pease and I am the 2001 Dutch Queen. I am 15 years old and a freshman at Pittsville High School in Pittsville, Wisconsin. I am very involved with my school choir, and local FFA Chapter. I am also a member of our local 4-H club, Pleasant Corners, where I am the secretary and Rabbit Jr. Leader, also I'm a member of my state and local rabbit clubs.

I have been raising Dutch since I was 6 years old. My first Dutch, whom I received from Valerie Worzella were a birthday present from my Grandma. They were a Blue Jr. Buck and a Black

Jr. Doe. They I christened "The Duke and Duchess of Pittsville." I never would have thought that at this point my rabbitry would have gone from two rabbits to approximately 150.

I've had a lot people that have encouraged me along the way. These people whether they've been there recently or have been there for the long haul have helped me in one way or another. For the people that have helped me by giving me a good foundation for my stock, sharing knowledge in breeding, or just plain making the shows more fun, I dedicate my win to you. Sue & Emily Strandwitz, Eric & Sharon Mixdorf, Denny & Karlene McAtee, and Kay Stearns & Dick Evenburg, Thank you for all your help and support.

I have very special thank you for the following people: Valerie Worzella, Karen and Darrell Gates, Jim Miller, and my Mother and Mark. Thank you all for putting up with me when I was annoying

and standing by me. You have been there since I can remember in this endeavor, and have taught me more than I thought I could ever learn. Thank you for all your help!

This was my first National Dutch Show and I had a GREAT time. Thank you to the Illinois Dutch Club and it's members for putting on a wonderful and memorable show. Erik Bengtson and Briony Barnes did a great job with the youth judging. Also thank you to Dallas and Jane Meyer who did an outstanding job with the Youth Contests.

I truly had a wonderful time, and can't wait to see all the Dutch breeders again. The new and old friends I made at Springfield have proven to me the same thing I already knew: "YOU CAN'T BEAT THE DUTCH OR THE PEOPLE THAT TRAVEL WITH THEM" Thanks again, and I look forward to seeing everyone at the ARBA convention in San Diego and at next year's NDS in Indiana.

BIS WIN

Jay,

Thank you for giving my daughter, Janet, such a great start in grays with One Bee, shown here after winning BIS at the Southside, VA show, March 2001.

*Ann Wickerham
Ijamsville, MD*

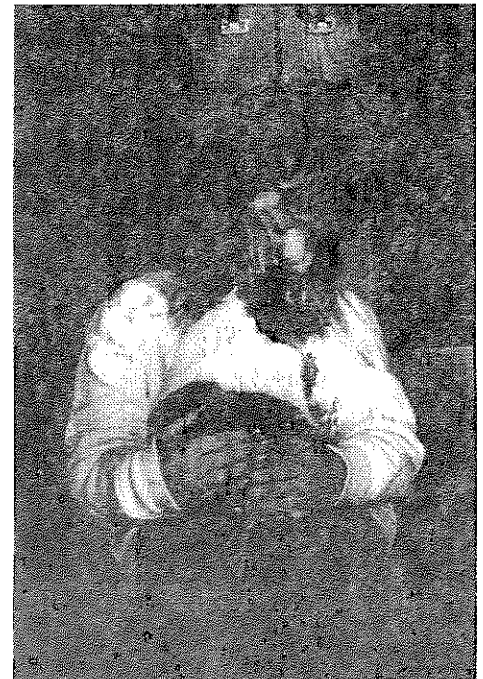
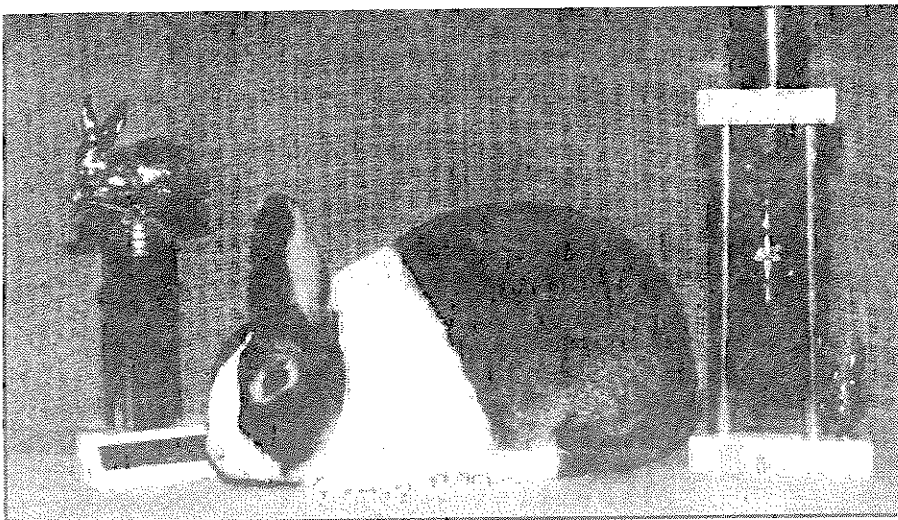

2001 NATIONAL DUTCH SHOW YOUTH CONTESTS

Photography (17)

- 1 Kelli Slack, IN
- 2 Adriane Gerhart, OH
- 3 Ashley Jensen, VA

Crafts (14)

- 1 Diana Gilpin, TN
- 2 David Moll, MI
- 3 Rachel Paul, OH

Posters & Displays (2)

- 1 Megan Kline, OH
- 2 Brian Weber, OH

Senior Judging Contest (6)

- 1 Greg Moll, MI
- 2 Courtney Pease, WI
- 3 Dani Whitehouse, OH

Intermediate Judging Contest (9)

- 1 Jodi Heins, KS
- 2 David Moll, MI
- 3 Megan Kline, OH

Junior Judging Contest (5)

- 1 Ashley Jensen, VA
- 2 Danny Lape, OH
- 3 Kelly Howard, OH

Art (5)

- 1 Katie Bickelhaupt, OH
- 2 Megan Kline, OH
- 3 Becky Peters, WV

Wood & Metalworking (3)

- 1 Donietta McDowell, KY
- 2 Courtney Pease, WI
- 3 Andrew Craig, IL

YOUTH REP TO ADRC BOARD:

Kelli Slack
1022 W 1300 N
N Manchester, IN 46962

Send her your news!! She would love to hear how things are going in your area.

Lord (1)

Mac Gerhart, OH

Princess (2)

Ashley Jensen, VA
Kelly Howard, OH

Duke (3)

1 David Moll, MI
2 Bobby Peters, WV
3 Danny Lape, OH

Duchess (6)

1 Megan Kline, OH
2 Katie Bickelhaupt, OH
3 Rachael Paul, OH

King (1)

Greg Moll, MI

Queen (4)

Courtney Pease, WI
Tiffany Wayne, MN
Diana Gilpin, TN

Dallas and I would like to congratulate all of the participants in the youth contest. You exhibited many nice educational projects and were a great bunch of kids to work with. Thanks to the parents who brought their children to Illinois to participate. We were able to visit with many of the parents and hope to see you again. A big thanks goes to all of the exhibitors who provided animals for the judging contest. The kids were able to get quality animals to judge, which in our experience is not always the case. Thanks to Fritz Trybus for placing the animals and then helping with the timing of the contest. We also need to recognize the two ladies who placed the educational projects. Your help was greatly appreciated. Finally, we would like to thank Bonnie Bolen and Brian Lambert for their help. They interviewed the royalty participants and helped do most anything else that needed to be done. Dallas and I learned a long time ago that youth contest work smoothly with good volunteers. If you helped in any way and we missed mentioning you, please know that we appreciate your help.

Dallas and Jane Meyer

BOB YOUTH WINNERS NATIONAL DUTCH SHOW

It was a long ride to Springfield, Illinois. We passed by the time talking back and forth on our two-way radios to the Kline family and Jay Imes. We talked about rabbits, shows, and even construction. It helped pass the time. Jay even gave us some Dutch pointers.

After making it to Springfield, we headed for the fairgrounds. It was enormous. We were really impressed by the fairgrounds and the showroom. We arrived on Thursday and everything seemed very organized. The people in charge were very helpful.

Next we headed from the headquarters hotel. The hotel was very nice and easy to find, which was more than what we could say for supper. After two hours searching for the Olive Garden (if Megan had only brought her map!!) and poor directions from the desk clerk, we finally ended up just down the road from the hotel at the Outback. The food was great or we were just starved. But we did make it back to the hotel.

The next morning, we headed back to the showroom. We settled in our bunnies and fed them breakfast. They were happy to be in the cages. We spent most of the day seeing old friends and making new ones.

We finally made it to the Olive Garden for lunch. The Moll family ate lunch with us also and the food was great. After lunch, we did a little sightseeing.

Back at the showroom we watched the fur class. It was getting late so we decided to head back to the hotel to swim. It was a lot of fun. After a good swim, everyone went to bed.

The morning of the show came early. It was hard to get out of bed. We ate a good breakfast and headed to the showroom. We fed the rabbits and brushed them for the show. During the show we enjoyed helping with the rabbits. Danny spent some of his time in the Royalty contest and judging contest. Dallas, Jane and their help were great.

I enjoyed helping Briony. She was really good with the rabbits. In my opinion, she did a very good job placing and commenting on the classes. The classes all seemed very good.

At the end of the show, we were pleasantly surprised that both Erik and Briony like out little black junior doe, Abby. She came from a doe we raised that we bred to a buck we purchased from Bob Hessick that we named Dan Marion. Abby has shown well for us. This is the first time we have ever won a National Dutch show. It was a great honor.

The banquet that night was very good. We thought it was cool to win some awards and were happy for everyone else that won too.

There were two comments made at the banquet that stuck with us. The first one was Erik's statement that good rabbits come and go but the people make it all worthwhile. The other statement Briony made was that you have to build a house before you can paint it. Both of these statements are very true about the Dutch people and the Dutch rabbit.

The National Dutch show was very fund and exciting. Congratulations to all the winners. We want to thank all the Dutch breeders who have helped us throughout the years. We also want to thank all those who put in hours of hard work to make this show a success. Thanks to the great judges and thanks to our great friends who made the trip really fun. It truly was a great National.

*Cody and Danny Lape
Van Wert, Ohio*



BOS YOUTH WINNER NATIONAL DUTCH SHOW

I want to start off by thanking everyone who has helped me to get where I am in raising Dutch rabbits. That would include Jay Imes, Bob Hessick, Kevin Hooper, Todd Uran, Carol Dangler, Penn & Sue Peters, Shelly Thompson and the Lape family. Winning best opposite of breed at the NDS was a great thrill! The Illinois Dutch Rabbit Club put on a great show and should be very proud of themselves.

Briony and Eric did a great job judging and the best part was seeing all of my friends from out of state.

My Dad is in the process of building me a new barn that will be all hanging pens to alleviate a lot of the cleaning. My rabbitry only has 80 holes so I have to be choosey on what I keep.

I am looking forward to the NDS in Indianapolis next spring and the ARBA Convention in Peoria in 2002.

Congratulations to all of the other winners and good luck showing and breeding! Always remember "You Can't Beat the Dutch"!

*Megan Kline
New Riegel, Ohio*

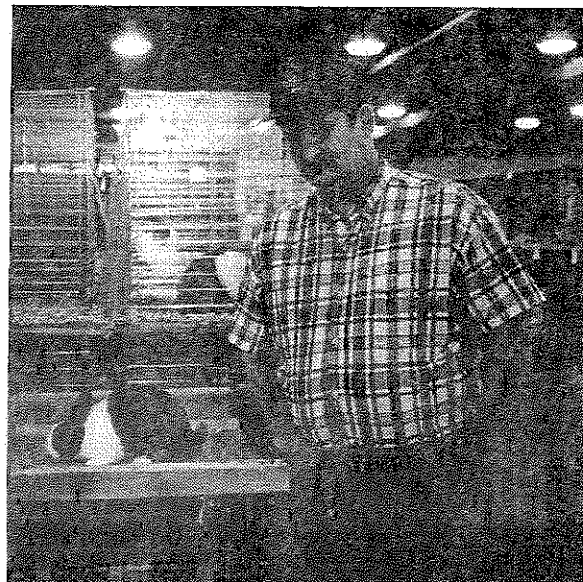

LOCAL DUTCH NEWS

Don't miss this opportunity to tell the DR readers what is happening locally. Send in your show dates early so they can give Dutch breeders plenty of time to mark it on their calendars!

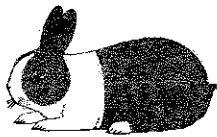

CHESAPEAKE RDB

Info on our Dutch Specialty Club:
Chesapeake Regional Dutch Breeders Association
President: Stacey Bollinger
Vice President: Barbara Gibb
Sec/Tres: Patricia Black
10633 Green Valley Rd.
Union Bridge, MD. 21791
pjblack29@msn.com

Dues: \$5.00 up to 5 members, \$1.00/per member over 5 per household

We held our 1st Dutch Specialty Show on April 7, 2001 in conjunction with the Baltimore/Howard Co. Rabbit & Cavy Breeders Association, we had 119 Dutch & 15 AOV's
BOB-Billy Bounds, Gray Sr. Doe
BOS-Charles Russum, Black Sr. Buck

We're in the planning stages of at least 6 specialty Dutch shows per year; we'll let you know when the next is!
Thanks, Stacey



DUTCH IN THE SOUTHWEST

Dutch Rabbit Club of Arizona held a specialty show Feb. 10, in conjunction with the Arizona State Convention Double All-Breed Show. 41 Dutch were shown in each show with all varieties represented. Wenton Carlton's Black Buck captured BOB and his stunning steel doe earned BOS in the DRCA show. Dutch numbers are down this year in Arizona, but we are working to reverse that trend.

April 7 & 8 was California State Convention triple show. Some 60 Dutch were entered in each Open show plus a good showing in Youth. Youth breeder Beau Williamson, who shows in Open, had BOB Dutch in all three shows as well as BIS in two of the three open shows – once with a Black Dutch and once with a Chocolate. Had not met him previously. He appears to be a courteous exhibitor and gracious winner.

April 21 we held a rather unique show in Arizona. The county fair was running April 18-22 in Phoenix. The Fair personnel agreed to allow us to hold a one-day carrier double show on the fairgrounds without requiring us to leave our rabbits on exhibit. Rabbits entered in the Fair were cooped at the opposite end of the building from where the show was held. It's a good thing the show was small – under 300 total for both open and youth. Fair goers interfered with exhibitors trying to get rabbits to and from the tables. Our show area was roped off, so it cut down on some of the traffic. 29 Dutch were shown in each Open show plus several in Youth. A big dust storm came up mid afternoon causing an influx of people into the building. Power was off for a brief period suspending judging. It was an interesting day. Of course, we all had a good time anyway.

California R&C Shows held a double benefit show April 29 in Pomona. 52 Dutch were entered in each Open show and 6 in Youth. Joanne Purpus was in charge of the great raffle. While she is doing well, she stated that she had not yet had a complete recovery from her surgery. She has cut back on her rabbits.

However, she is looking forward to being actively involved with the 2001 Convention in Del Mar.

Linda Pavey has been missing some shows due to her mother's illness. Sincere hopes that her mom will have improved health soon.

Fran Schettler has notified area regional Dutch clubs that she and Karen Leonard are working on providing Dutch awards for Del Mar. Any donations would be most appreciated and should be sent to Fran.

May 5, Southern Calif DRC held a specialty show in conjunction with the Antelope Valley R & CBA show at Lancaster, CA. 41 Dutch were entered in each show with all varieties exhibited. John Eubank won the open show with a Black Dutch and Specialty with a Blue.

Blast furnace heat arrived in Arizona by early May with temps near 110. The higher elevations in the northern part of the state are still comfortable. The rest of us in the desert regions of Ariz and Calif are running our coolers full blast and praying that we do not lose rabbits. Rolling blackouts in Calif are a reality and a major threat to the rabbits. They say we should be OK in Arizona for now. Of course, the show reason has ended in Arizona. There are plans to start up again in September but we are thinking of canceling that show and waiting until after the ARBA Convention in October.

A double show is planned for Tucson in November. Several shows are planned in Calif – mostly in the northern areas throughout the summer months.

Everyone is eagerly looking forward to the Del Mar (San Diego) Convention. We hope to have a dynamic Dutch showing. The California Dutch clubs are striving to make this a memorable experience for all. Hope to see you there.

Wishing everyone a COOL summer,

Pat Mareska
Bunny Brigade
Glendale, Arizona



LIST OF LOCAL DUTCH CLUBS

THE DUTCH RABBIT CLUB OF ARIZONA

PO Box 6026
Glendale, Arizona 85312-6026
(602)938-7755

LOUISIANA DUTCH RABBIT CLUB

Judith Duthu, Sec
113 Jane St
Chauvin, LA 70344
504-594-9551

NORTHWEST DUTCH RABBIT CLUB

Debra Nelsen, Treasurer
1625 99th Ave. SE
Everett, WA 98205.

THE SOUTHERN CALIFORNIA DUTCH RABBIT CLUB

Joanne Purpus, Sec.
579 LaCosta Ave
Leucadia, CA 92024

Want to be on this list? E mail or send info to DR editor.

LDRC NEWS

Greetings from the Louisiana Dutch Rabbit Club:

Please join me in offering congratulations to our newly elected Officers and Directors.

President: Barbara Stanga
Vice-President: Sethie Trosclair
Secretary/Treasurer: Judy Duthu
Directors: Joey Boudreaux, Danica Norred and Brenda Wright

I would like to bring to your attention is our new website. Please visit it often. We

want folks to know who we are and that we raise the best rabbit of all! Our address:

http://ladutchrabbitclub.homestead.com/LDRC_Home_Page.html

It promises to be a LONG, hot summer this year. Keep your Dutch as cool as you can. Look for some dynamic Louisiana Dutch on the show tables this fall! Our members are as HOT as our Louisiana summer is going to be!

"Keeping The Competition On The Tables."

LDRC

Judy Duthu

OHIO NEWS

Here is a great picture of Bob Hessick He took Best in Show at the second annual Joanne Uran Memorial Show in Montpelier Ohio. There were over 800 rabbits.

Todd Uran
Ohio

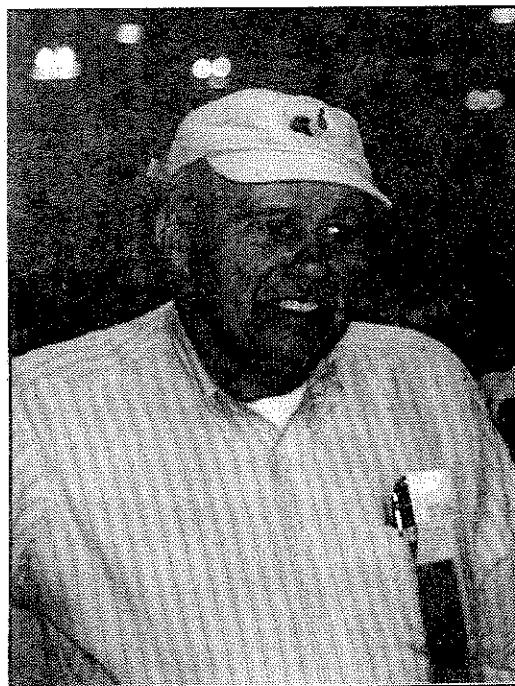

ADRC PUBLICITY ITEM ORDER FORM



NAME _____ HOME PHONE # _____

STREET ADDRESS _____ CITY _____

STATE _____ ZIP _____ TODAY'S DATE _____

NAME OF ITEM	PRICE	HOW MANY	SIZE	COLOR
Pedigree Book	\$ 6.50			
Arm Patches (blue,black,choc)	\$4.50			
Scratch Pads	\$1.25			
Dutch Lapel Pin(Black, Blue,Choc,Tort)	\$2.50			
Dutch Glass Mugs	\$6.50			
Dutch Glass Cups(stackable)	\$4.50			
Caps with Dutch Logo Natural white/navy white/red	\$6.50			
Adult T-shirts *** (sm, med, large, XL) White Natural Ash Sage	\$12.50			
Polo Shirts small or medium Blue or Gray - state color	\$25.00			
Crew Neck Sweatshirts *** (med, large XL) red ash	\$22.00			
Jacket (natural) XL limited supply	\$35.00			
Aprons (natural)	\$13.00			
Porcelain Pins (only 6 left)	\$12.00			
Sweat Pants white (large)	\$22.00			



Mail this form with your check made out to

ADRC PUBLICITY & mail to :

Rick & Julie Billups

488 Pratt Road
Blanchester, OH 45107
Phone (937)655-8657
jbillups@in-touch.net

2

Sub Total	
15% handling charge	
Total	
# items ordered	

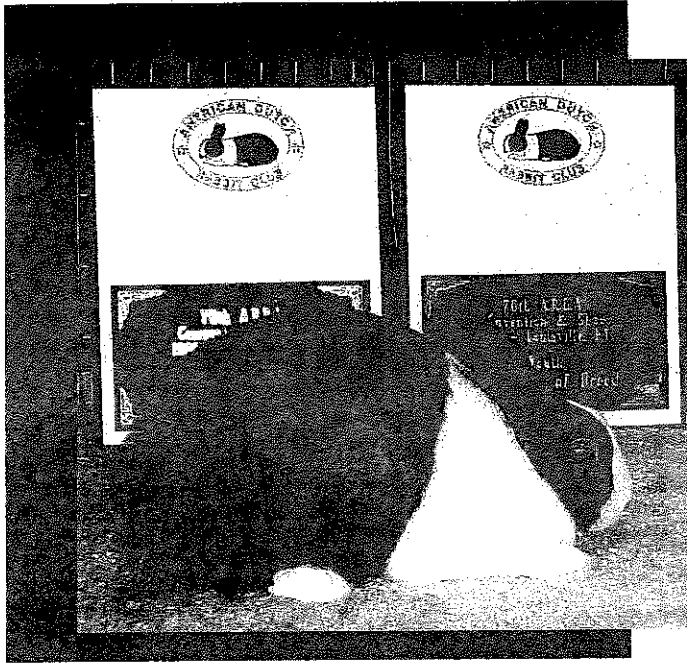

NDS 2002 Indianapolis, IN

April
27 & 28

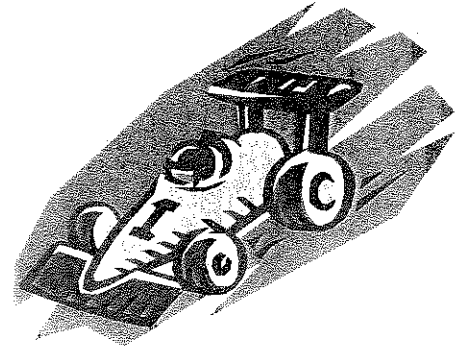

"Race to Indy!!!!!!!!!!!!!!"

**Indiana State Fair grounds, Indianapolis, Indiana
Fall Creek Blvd and 38th Street * Northwest Pavilion**

Date: April 27 & 28, 2002

Sponsoring Club: Hoosier Dutch Rabbit Fanciers:

Show Superintendents:

Bob Worden, Stan Goeglein, Al Miller, Lynn Shaw and Reggie Shull

Entry Fee: \$5.50 (estimated), \$5.00 if we get enough donations by 1/1/02

1400 Cages available for open/youth and sellers

Banquet: Catered by Barto's (2 meat buffet) FB Building at the fairgrounds

Headquarters: Super 8 Motel I-69 and 7202E. 82nd Street

(Range = \$49 to 69) * suites available* 317-841-8585

Plenty of Parking, Camper Hookup Available

Don't miss NDS 2002 in the Car Racing Capital of the US. We are planning special events, classes and prizes for all Dutch breeders. We are securing judges and plan to have a minimum of four for the open and two for the youth shows, depending on the number of entries we receive.

Entry Chairperson, Show Treasurer, & Assistant Show Secretary : Kay Stearns

Phone-219-369-1034

email espress@csi.net

Show Secretary (Open and Youth) & HDRF Secretary : Susan Jock

Phone-219-825-7419

email sfdtmlsusan@yahoo.com

Val Slack, President HDRF

(bunnymom@aol.com)

Phone 219-982-8714

Jeff Berger, Vice president HDRF

(TRIPLEB@skynet.net)

219-936-3839

COMMENTS FROM THE 2001 NDS JUDGES

GARY GRIMM

First I must say what a fine show the Illinois Dutch Club put on and thank them for the honor of judging it. The National Dutch Show was once again a very nice show with a lot of fine people and rabbits. My writers and runners were the best – thank you all very much.

The senior black buck class was short on condition and fur, but the top 20 could sure come and live in my barn. The 1st place buck went on to be BOV and BOS. A buck that showed himself very well.

The junior blue doe class was a joy as it was very strong. The top ten were very close. Color was real nice.

The chocolate junior bucks were mostly young, but had a lot of future herd bucks in it.

There were not a lot of steel senior bucks. The 1st place was a very good buck with good type and a great head.

The tort senior doe class featured the BOV and BOB rabbit. She was a joy to work with as she showed super. You took her out, set her up and she sat there like she was in park. What a very fine doe she is.

The Gry junior doe class was very strong with 12 –15 top notch does. Led by a very showy little gal who can really charm you.

The banquet and auctions were good. All and all a very nice weekend.

*Gary R Grimm
Cedar Rapids, Iowa*

P.S. Larry and Erik Bengtson (father and son judges) did the Kansas National Dutch Show. Erik in Open and Larry in Youth. But John and I must be the 1st team to do an open national.



Open NDS judges: John Grimm (left) and his dad Gary Grimm (right)

MARV WUNDERLIN

Hello, Dutch Breeders,

I wish to thank you for asking me to judge the National Dutch Show in Springfield, IL. I considered it an honor to be asked to judge this show. I had my hands on some very outstanding animals in open that day. I felt bad that I couldn't attend the banquet on Saturday evening but I had a prior commitment to judge out of state on Sunday so I had to leave Springfield as soon as the judging was completed. I'm sure the supper we ate from a paper bag while driving in the car didn't compare to the supper you all enjoyed.

The show was very organized and the building it was held in is fantastic for a rabbit show. Many national specialty shows are held there, year after year. I don't feel anything could have been done any different to have made the show any better. Thanks again for having me.

*Marv Wunderlin
Pontiac, Illinois*

BRIONY BARNES

I considered it to be a great honor to be selected to judge this year's National Dutch Show, and to be included in a group of well-known judges.

I saw a lot of really good things on the table this year. Overall I noticed that the consistency and quality of type has improved a lot in the past few years, especially in the Black classes. The old saying, "you have to build a house before you paint it," is true. There were a lot of animals placing lower down in the class that still had the type to be excellent breeding stock. I was also impressed by the color on the Blues. I didn't see any with faded or washed out color. Fur overall has improved as well. I saw a lot more short, thick coats as opposed to long and thin coats.

I also saw some things that can be improved on. Color on Chocolates tended to be faded, especially on the senior bucks, many of whom were sunburned and had patchy coats. I also saw a few Grays who looked like Steels at first glance and vice-versa. I was disappointed to see several rabbits brought to the show table with hutch stain on their feet and rear ends. I also saw a lot of vent abscesses. It's easy to fall into the habit of knowing that your rabbits are fine and not looking them over before loading up for the show, but giving them a glance can save you some embarrassment and entry fees.

I owe a big THANK YOU to all of my table help, who were literally my salvation. Before lunch break I'd strained my right arm, making it hard to lift the rabbits out of their holding coops. So for the rest of the show, Danny Hulva handed me every single rabbit as it came up to the table, then when I lined them up Cody Lape handed them back to me to give comments. Those two were really on top of things and were the reason I could keep up the pace. I also had a wonderful group of comment takers: Roger Guetschow, Kelli Slack, Sara Lape, and Jessica Aisbet. Never once did paperwork get disorganized.

Thank you again, to the Illinois Dutch Club, the youth breeders and parents for the privilege of judging your animals this year!

Briony Barnes
Senior Youth Judge

ERIK BENGTON

I recently had the privilege of judging Dutch at the NDS in Springfield. The show was excellent. The IL club provided us with a top notch building, and ran the show very smoothly. The rabbits shown in Youth were of a very good quality. The quality went deep into the classes.

I would like to thank all of my runners and writers. These are volunteers that work very hard, and rarely get any credit. SO thank you for a job well done.

Erik Bengtson
Winona, Minnesota

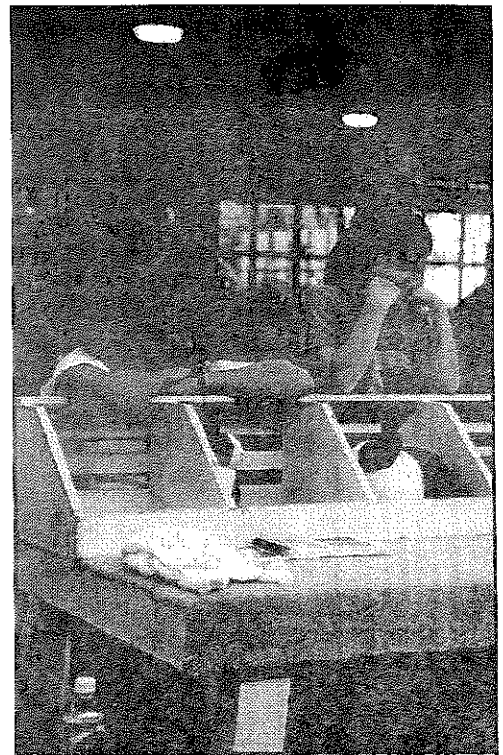

**2001 National Dutch Show
April 21-22 Springfield, Illinois**

OPEN RESULTS

Best Of Breed - Tortoise Sr Doe - Rick & Julie Billups

Best Opposite Sex - Black Sr Buck - Martin Preede

528 Shown In Breed - 68 Exhibitors

BOV - P340A - Martin Preede	BOSV - T23B - Snodgrass & Thompson
Best Sr - P340A - Martin Preede	Best Jr - T23B - Snodgrass & Thompson
Black Sr Buck - 48 1. P340A Martin Preede 2. K416 Rick & Julie Billups 3. 857 Karen & Darrell Gates 4. R Stanley Goeglein 5. G09 Bob Tackett 6. 120 Ed McKinley 7. OCC2 Pete & Debra Nelsen 8. 29 Todd Uran 9. 9 Kevin Doll 10. RA1 L/D/E/M Bengtson	Black Sr Doe - 31 1. P335Z Martin Preede 2. C4 Harold Campbell 3. 050H Eric & Sharon Mixdorf 4. ES72 Evenburg & Stearns 5. 7B6 Bob Worden 6. T14B Snodgrass & Thompson 7. 31A Todd Uran 8. 33 Todd Uran 9. 010K Roger Guetschow 10. AN2 Betty Hoagland
Black Jr Buck - 32 1. 1WC2 Pete & Debra Nelsen 2. ES73 Evenburg & Stearns 3. AB Penn & Sue Peters 4. M Lynn Shaw 5. BL Bob Worden 6. E5 Marvin Cole 7. P341B Martin Preede 8. J7 Howard Dumire Sr 9. E4 Marvin Cole 10. 20 James M Rydell	Black Jr Doe - 29 1. T23B Snodgrass & Thompson 2. E3 Marvin Cole 3. 024K Roger Guetschow 4. 2C3 Bob Worden 5. G2 Gary & Joyce Ruch 6. 164 Ed McKinley 7. JWOUT Janice Wise 8. OA27 Bob Bergene 9. VJ6 Valerie Worzella 10. H3 L.D. Humbarger
BOV - 43S - Evenburg & Stearns	BOSV - KB64 - Kevin Hooper
Best Sr - 43S - Evenburg & Stearns	Best Jr - F8 - Robert & Joann Feathers

<http://members.aol.com/ndsillinois/nds/openwnrs.htm>

Blue Sr Buck - 23

1. KB64 Kevin Hooper
2. W48 Warren Wiltman
3. B2 Rick Lehmann
4. VG1 Valerie Worzella
5. PS1 Rick Lehmann
6. 059 Karen & Darrell Gates
7. 480B Anthony Micallef
8. 91W Keith Weber
9. KB167 Todd Uran
10. 031 Eric & Sharon Mixdorf

Blue Sr Doe - 24

1. 43S Evenburg & Stearns
2. 4JB Penn & Sue Peters
3. HD900 Howard Dunmire Sr
4. J Penn & Sue Peters
5. AKA Todd Uran
6. K217 Kim Haas
7. KB96 Kevin Hooper
8. AKE Todd Uran
9. JL15 Drew Berger
10. V14 Valerie Worzella

Blue Jr Buck - 28

1. 114 Keith Weber
2. HDA30 Howard Dunmire Sr
3. 24 Rick Lehmann
4. 121W Keith Weber
5. 72 Gary Clark
6. IV Jorri & Cyndi Rawailot
7. J3L5 Drew Berger
8. IZP4 Pete & Debra Nelsen
9. P Penn & Sue Peters
10. KB03 Kevin Hooper

Blue Jr Doe - 32

1. F8 Robert & Joann Feathers
2. KB98 Kevin Hooper
3. KB04 Kevin Hooper
4. CO1 Gary Clark
5. 116W Keith Weber
6. 7 Stanley Goeglein
7. W145 Warren Wiltman
8. 00H1 Pete & Debra Nelsen
9. 13 Penn & Sue Peters
10. KB00 Kevin Hooper

BOV - CK4 - Shelly Thompson**BOSV - JCTOM - Janice Wise****Best Sr - CK4 - Shelly Thompson****Best Jr - Y01 - Penn & Sue Peters****Chocolate Sr Buck - 20**

1. JCTOM Janice Wise
2. KISO John Bach
3. R1 Betty Hoagland
4. JCORE Janice Wise
5. ND Troy Ihrke
6. 055 Henry Carpenter
7. 54IN Anthony Micallef
8. CM3 Shelly Thompson
9. S1 Betty Hoagland
10. JWC23 Janice Wise

Chocolate Sr Doe - 22

1. CK4 Shelly Thompson
2. SY2 Shelly Thompson
3. SY4 Shelly Thompson
4. CD6 Betty Hoagland
5. CJ42 Janice Wise
6. VH4 Valerie Worzella
7. CU Troy Ihrke
8. O6C Roger Guetschow
9. CD2 Betty Hoagland
10. CB1 Carlene Bell

Chocolate Jr Buck - 16

1. CL Troy Ihrke
2. JCOW Janice Wise
3. 5J7 Penn & Sue Peters
4. IVB2 Pete & Debra Nelsen
5. D3C1 Carol Dangler

Chocolate Jr Doe - 25

1. Y01 Penn & Sue Peters
2. BE Troy Ihrke
3. DO1 Henry Carpenter
4. TM2 Shelly Thompson

<p>6. CD1A Carlene Bell 7. LI Troy Ihrke 8. 07C Roger Guetschow 9. 7C Shelly Thompson 10. CB2A Carlene Bell</p>	<p>5. JWCHO Janice Wise 6. J45 Penn & Sue Peters 7. P24 Penn & Sue Peters 8. 42 Penn & Sue Peters 9. HUN2 Betty Hoagland 10. C Troy Ihrke</p>
BOV - BT55 - Rick & Julie Billups	BOSV - KT33 - Kevin Hooper
Best Sr - BT55 - Rick & Julie Billups	Best Jr - KT58 - Kevin Hooper
<p>Tortoise Sr Buck - 26 1. KT33 Kevin Hooper 2. 815H Eric & Sharon Mixdorf 3. KT44 Todd Biddle/Milton Hershey School 4. KT19 Kevin Hooper 5. JA2 Angela M Aisbet 6. C150 Marvin Cole 7. 015H Eric & Sharon Mixdorf 8. 41 Ed McKinley 9. KT32 Todd Urani 10. JT15 Janice Wise</p>	<p>Tortoise Sr Doe - 24 1. BT55 Rick & Julie Billups 2. KT24 Kevin Hooper 3. 4D Donald Dowd 4. KT25 Kevin Hooper 5. VFD Todd Uran 6. UTPD5 Angela M Aisbet 7. J2J Jim Smith 8. AA9 Angela Aisbet 9. D59 Carol Dangleri 10. DY Todd Uran</p>
<p>Tortoise Jr Buck - 11 1. OD10 Bob Bergene 2. 41 Reggie Shull 3. 163 Ed McKinley 4. JACK Angela M Aisbet 5. VB56 Ron & Carol VanDeWalle 6. OD14 Bob Bergene 7. SB50 Stacey Bollinger 8. JP Angela M Aisbet 9. D1B4 Jill E Dobson 10. SB49 Stacey Bollinger</p>	<p>Tortoise Jr Doe - 13 1. KT58 Kevin Hooper 2. T6 Reggie Shull 3. H2 L D Humbarger 4. OD11 Bob Bergene 5. DC03 Carol Dangler 6. 153 Ed McKinley 7. CAT Angela M Aisbet 8. DIBW Jill E Dobson 9. DC05 Carol Dangler 10. OD13 Bob Bergene</p>
BOV - KS77 - Kevin Hooper	BOSV - KS23 - Kevin Hooper
Best Sr - KS77 - Kevin Hooper	Best Jr - KS90 - Kevin Hooper
<p>Steel Sr Buck - 5 1. KS23 Kevin Hooper 2. KS78 Kevin Hooper 3. M5 Carol Dangler</p>	<p>Steel Sr Doe - 5 1. KS77 Kevin Hooper 2. B2 Jim Smith 3. KS43 Kevin Hooper</p>

4. S13S Snodgrass & Thompson 5. KS6 Valerie Dahl	4. 2 Tom Dietrich 5. 15 Tom Dietrich
Steel Jr Buck - 5 1. 1MK2 Pete & Debra Nelsen 2. JS1 John Imes 3. BENDO John Bach 4. S14S Snodgrass & Thompson 5. MS14 Alan Miller	Steel Jr Doe - 9 1. KS90 Kevin Hooper 2. OMM1 Pete & Debra Nelsen 3. KS88 Kevin Hooper 4. GS2 Gary & Joyce Ruch 5. Snodgrass & Thompson 6. S62 Reggie Shull 7. JSNAZ Janice Wise 8. MS38 Alan Miller 9. 1R2 Bob Bergene
BOV - PC4 - Drew Berger	BOSV - KG92 - Kevin Hooper
Best Sr - PC4 Drew Berger	Best Jr - LB10 Billy Bounds
Gray Sr Buck - 20 1. KG92 Kevin Hooper 2. 126 Ed McKinley 3. HP1B Drew Berger 4. G6 Bob Worden 5. R1 John Imes 6. K247 Kim Haas 7. 5H L D Humbarger 8. G3 Billy Bounds 9. MH2 Dennis McAtee 10. TG75 Janice Wise	Gray Sr Doe - 24 1. PC4 Drew Berger 2. 131G Kevin Doll 3. Y3B John Imes 4. IW Bob Worden 5. KG18 Kevin Hooper 6. K292 Kim Haas 7. OB7 Billy Bounds 8. 2 John Imes 9. R Stanley Goeglein 10. MU Alan Miller
Gray Jr Buck - 25 1. LB10 Billy Bounds 2. KG96 Kevin Hooper 3. SI17 Dennis McAtee 4. K281 Kim Haas 5. 1H L D Jumbarger 6. OM20 Bob Bergene 7. SI18 Dennis McAtee 8. C Stanley Goeglein 9. K277 Kim Haas 10. MG4L Alan Miller	Gray Jr Doe - 31 1. KG99 Kevin Hooper 2. SI20 Dennis McAtee 3. SI15 Dennis McAtee 4. OVC7 Pete & Debra Nelson 5. SI19 Dennis McAtee 6. K298 Kim Haas 7. LB7 Billy Bounds 8. 57G Snodgrass & Thompson 9. SI16 Dennis McAtee 10. LB8 Billy Bounds
BREED FUR (33)	
1. 116W Keith Weber	

2. KG99 Kevin Hooper	.
3. KB04 Kevin Hooper	.
4. A7 Angela M Aisbet	.
5. B1 Rick Lehmann	.
.	.

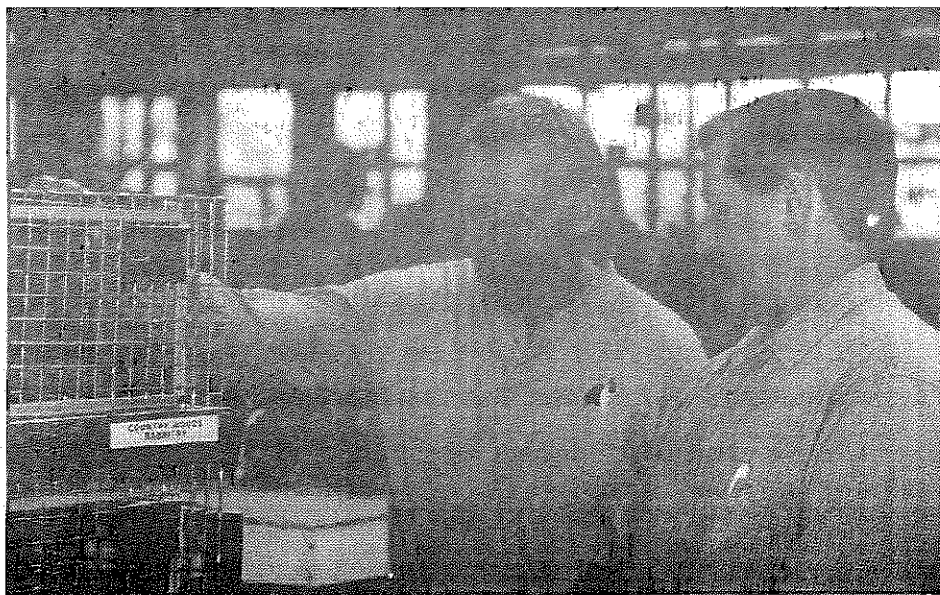
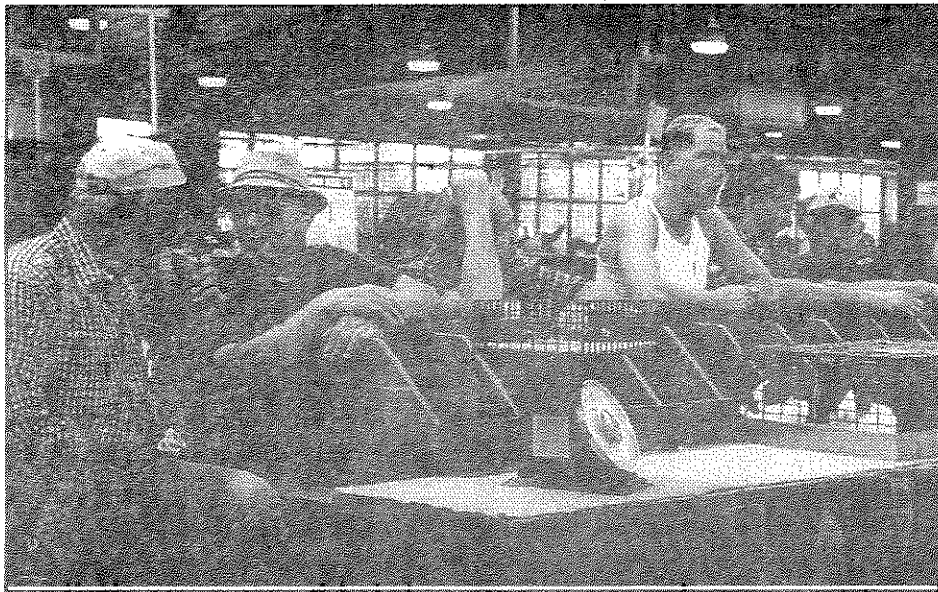

**2001 National Dutch Show
April 21-22 Springfield, Illinois**

YOUTH RESULTS

Best Of Breed - Black Jr Doe - Cody & Danny Lape

Best Opposite Sex - Tortoise Sr Buck - Megan Kline

339 Shown In Breed - 40 Exhibitors

BOV - CDOC - Cody & Danny Lape	BOSV - 103W - Brian Weber
Best Sr - M66 - Megan Kline	Best Jr - CDOC - Cody & Danny Lape
Black Sr Buck - 26 1. M47 Megan Kline 2. M29 Adrienne & Mac Gerhart 3. 07W Brian Weber 4. SP3 Tiffany Wayne 5. 011H Ashley Grisez 6. 003H Andrew Craig 7. 1172 Emily Strandwitz 8. 97W Brian Weber 9. M27 Adrienne & Mac Gerhart 10. 39CD Cody & Danny Lape	Black Sr Doe - 34 1. M66 Megan Kline 2. RJ158 Diana Gilpin 3. OB10 Gregory Moll 4. R Megan Kline 5. KM1 Katie Bickelhaupt 6. 86W Brian Weber 7. K452 Kelly Howard 8. 814K Alex Aisbet 9. EM45 Emily Smith 10. A21 Adrienne & Mac Gerhart
Black Jr Buck - 18 1. 103W Brian Weber 2. M95 Megan Kline 3. M109 Megan Kline 4. RJB1 Rachel Antonelli 5. CO21 Courtney Pease 6. M79 Adrienne & Mac Gerhart 7. CDWT Cody & Danny Lape 8. 117W Brian Weber 9. JCZB1 Joel Coldwell 10. 2CH Diana Gilpin	Black Jr Doe - 21 1. CDOC Cody & Danny Lape 2. 118W Brian Weber 3. M110 Megan Kline 4. BEAUT Tiffany Wayne 5. BETH Tiffany Wayne 6. A81 Adrienne & Mac Gerhart 7. CD8E Cody & Danny Lape 8. RCD Rachel Antonelli 9. ICH Diana Gilpin 10. JCZB2 Joel Coldwell
BOV - 7 - R & M Paul	BOSV - M101 - Megan Kline
Best Sr - 7 - R & M Paul	Best Jr M101 - Megan Kline
Blue Sr Buck - 19 1. J2 Kelli Slack 2. W127 Jessica Aisbet 3. CD93 Cody & Danny Lape 4. 7CD Cody & Dany Lape	Blue Sr Doe - 21 1. 7 R & M Paul 2. 84W Jessica Aisbet 3. 80CD Cody & Danny Lape 4. M45 Megan Kline 5. A46 Adrienne & Mac Gerhart

<p>5. C736 Adrienne & Mac Gerhart 6. SR7 Sarah Schneider 7. KM RB Katie Bickelhaupt 8. CD43 Cody & Danny Lape 9. 60W Tiffany Wayne 10. AC2 Andrew Craig</p>	<p>6. KKC1 Katie Bickelhaupt 7. KB91 Donietta McDowell 8. OL03 Gregory Moll 9. BO Emily Smith 10. B6 Brian Weber</p>
<p>Blue Jr Buck - 21 1. M101 Megan Kline 2. M30 Adrienne & Mac Gerhart 3. EM2B Emily Smith 4. CD3B Cody & Danny Lape 5. OL12 Gregory Moll 6. OL13 Gregory Moll 7. 93CD Cody & Danny Lape 8. EIP Diana Gilpin 9. 106W Brian Weber 10. M40 Adrienne & Mac Gerhart</p>	<p>Blue Jr Doe - 19 1. CD4D Cody & Danny Lape 2. KDR Katie Bickelhaupt 3. CD2A Cody & Danny Lape 4. M102 Megan Kline 5. CD6C Cody & Danny Lape 6. AB00 Rachel Antonelli 7. JX1 Renee Russ 8. A36 Adrienne & Mac Gerhart 9. 129W Brian Weber 10. M90 Ashley Grisez</p>
BOV - M98 - Megan Kline	BOSV - M99 - Megan Kline
Best Sr - M2 - Megan Kline	Best Jr - M98 - Megan Kline
<p>Chocolate Sr Buck - 11 1. M12 Megan Kline 2. DH08 Tori & Kyle Horn 3. 1CD Cody & Danny Lape 4. AOG Ashley Grisez 5. A6 Alex Aisbet 6. DO Courtney Pease 7. V15 Courtney Pease 8. M29 Megan Kline 9. JWC23 Doni Whitehouse 10. SILY Cameo Wetzell</p>	<p>Chocolate Sr Doe - 11 1. M2 Megan Kline 2. 9J15 Ashley Grisez 3. AA Alex Aisbet 4. C1 Donietta McDowell 5. 82CD Cody & Danny Lape 6. VHO Courtney Pease 7. JWC26 Doni Whitehouse 8. DO7 Tori & Kyle Horn 9. 3RE Tiffany Wayne 10. 2LA Tiffany Wayne</p>
<p>Chocolate Jr Buck - 4 1. M98 Megan Kline 2. Y2J Alex Aisbet 3. JD1 Doni Whitehouse 4. H14 Ashley Grisez</p>	<p>Chocolate Jr Doe - 10 1. M99 Megan Kline 2. FA9J3 Ashley Grisez 3. M94 Megan Kline 4. CD6E Cody & Danny Lape 5. 19A Ashley Grisez 6. D701 Tori & Kyle Horn 7. JCKH Kelly Howard 8. JCUTE Kelly Howard 9. R16 Rachel Antonelli 10. CD2F Cody & Danny Lape</p>

BOV - KT50 - Megan Kline	BOSV - CD4E - Cody & Danny Lape
Best Sr - KT50 - Megan Kline	CD4E - Cody & Danny Lape
Tortoise Sr Buck - 21 1. KT50 Megan Kline 2. 51 Brandy Juzeler 3. EM32 Emily Smith 4. EM82 Emily Smith 5. 123Z Emily Strandwitz 6. OZ Kelli Slack 7. CO27 Courtney Pease 8. QUE Kelli Slack 9. RC81 Rachel Antonelli 10. 807T Jessica Aisbet	Tortoise Sr Doe - 17 1. F5 Jodi Heins 2. JCD17 Joel Coldwell 3. K84 Jessica Aisbet 4. RC5 Rachel Antonelli 5. M39 Megan Kline 6. RS4 Bobby & Becky Peters 7. EM51 Emily Smith 8. 198Z Emily Strandwitz 9. MP4 R & M Paul 10. A20 Jessica Aisbet
Tortoise Jr Buck - 7 1. A48 Jessica Aisbet 2. CD7A Cody & Danny Lape 3. TOF Kelli Slack 4. M113 Megan Kline 5. EM21 Emily Smith 6. DQ 7. DQ	Tortoise Jr Doe - 8 1. CD4E Cody & Danny Lape 2. M104 Megan Kline 3. J314D Ashley Jensen 4. QT Jessica Aisbet 5. 151 Emily Smith 6. FA992 Ashley Grisez 7. PCH Kelli Slack 8. JTHON Kelly Howard
BOV - MSO - Adrienne & Mac Gerhart	BOSV - 71 - R & M Paul
Best Sr - MSO - Adrienne & Mac Gerhart	Best Jr - F15 - R & M Paul
Steel Sr Buck - 9 1. MSO Adrienne & Mac Gerhart 2. RS2 Rachel Antonelli 3. LT Kelli Slack 4. MS7 Adrienne & Mac Gerhart 5. KS82 Ashley Grisez 6. EM97 Emily Smith 7. R390 R & M Paul 8. DQ 9. DQ	Steel Sr Doe - 11 1. 5NK Ashley Grisez 2. NS3 Ashley Grisez 3. R507 R & M Paul 4. DUST Tiffany Wayne 5. 28B Ashley Grisez 6. KS80 Rachel Antonelli 7. EM405 Emily Smith 8. K176 Ashley Jensen 9. KANDI Ashley Grisez 10. SD Tiffany Wayne
Steel Jr Buck - 3	Steel Jr Doe - 1

1. F15 R & M Paul 2. OWEN Ashley Grisez 3. MS5 Adrienne & Mac Gerhart	1. 71 R & M Paul
BOV - EM3 - Emily Smith	BOSV - KJE - Katie Bickelhaupt
Best Sr - LB1 - Kristen Black	Best Jr - EM3 - Emily Smith
Gray Sr Buck - 14 1. EM40 Emily Smith 2. KG23 Katie Bickelhaupt 3. EM52 Emily Smith 4. KK2 Katie Bickelhaupt 5. D1 Megan Kline 6. LB3 Kristen Black 7. KG1 Kelli Slack 8. KHG2 Kelly Howard 9. C3 Jodi Heins 10 Z15 Catherine Coe	Gray Sr Doe - 15 1. LB1 Kristen Black 2. KN1 Katie Bickelhaupt 3. F50A Ashley Grisez 4. H13 Catherine Coe 5. T97 Tiffany Wayne 6. KG24 Tiffany Wayne 7. T18G Haley Craig 8. L1 Megan Kline 9. S5 Ashley Grisez 10. JD Donietta McDowell
Gray Jr Buck - 7 1. EM3 Emily Smith 2. EM2 Emily Smith 3. K2 Jodi Heins 4. EM1 Emily Smith 5. S4 Kristina Sippel 6. 1 R & M Paul 7. DQ	Gray Jr Doe - 11 1. KJE Katie Bickelhaupt 2. KAL Katie Bickelhaupt 3. KPE Katie Bickelhaupt 4. CD2G Cody & Danny Lape 5. A13 Anna Clausen 6. CALA Tiffany Wayne 7. KAU Katie Bickelhaupt 8, L20 Sara Brooke Barron 9. KG97 Megan Kline 10. JESSE Ashley Grisez
BREED FUR (49)	
1. E1P Diana Gilpin	
2. RJ158 Diana Gilpin	
3. 82W Brian Weber	
4. M30 Adrienne & Mac Gerhart	
5. M94 Megan Kline	

2001 National Dutch Show
April 21-22 Springfield, Illinois
AOV RESULTS
39 Shown In Breed - 16 Exhibitors

BOV - INDY - Tiffany Wayne

Sr Buck - 7

1. INDY Tiffany Wayne
2. H2 Marvin Cole
3. DP04 Rachel Antonelli
4. 13 Sue MacCombie
5. JJOVD Jill Dobson
6. ODDTF Jill Dobson
7. DQ

BOSV - B23 - Sue MacCombie

Sr Doe - 9

1. H3 Marvin Cole
2. KJ22 Kevin Hooper
3. Y31 John Imes
4. IO2 Bob Tackett
5. RHE Rachel Antonelli
6. TBG Teagan Thompson
7. SUNDANC Valerie Dahl
8. 12 Sue MacCombie
9. DQ

Jr Buck - 11

1. SB61 Stacey Bollinger
2. B21 Sue MacCombie
3. B13 Sue MacCombie
4. SJ12 Janet Satulla
5. DOKF Jill Dobson
6. B10 Sue MacCombie
7. SB62 Stacey Bollinger
8. T4BG Teagan Thompson
9. DQ
10. DQ

Jr Doe - 12

1. B23 Sue MacCombie
2. 3 Valerie Dahl
3. DOKI Jill Dobson
4. LILY Cody & Danny Lape
5. JJOLS Jill Dobson
6. TOBG Teagan Thompson
7. MD106 Megan Kline
8. B20 Sue MacCombie
9. DQ
10. DQ



2001 NDS Sellers Class

OPEN

PLACE	OWNER	BUYER	PRICE
1.	Bob Bergene BlkD #OM12	Pete Nelsen	\$175.00
2.	Howard Dumire Sr BlkB #HD650	Jan Hoadley	\$35.00
3.	Christine Lorenz GD #LK1	Valerie Dahl	\$50.00
4.	L.D. Humbarger TD H2	Sue Strandwitz	\$175.00
5.	Jorri Rawailot BlueB 3V	Ron Vandewale	\$45.00
6.	Jorri Rawailot BlkB L41	Denny McAtee	\$35.00
7.	Bob Worden BlueB X	Rick Billups	\$50.00
8.	L.D. Humbarger GD H12	Denny McAtee	\$45.00
9.	Valerie Worzella BlueB V19	Paul Honer	\$15.00
10.	Anthony Micallef CB 542N	Jay Imes	\$15.00
NP	John Imes Blk D PA	Don Horn	\$105.00
NP	John Imes SB JS1	Tiffany Wayne	\$55.00
NP	Kevin Hooper BlueD KB94	Tom D/Mike Smith	\$80.00
NP	Valerie Worzella BlueB VK5	Kevin Doll	\$15.00
NP	Jorri Rawailot BlueB BV5	Sue Peters	\$35.00
NP	Jorri Rawailot BlkB L19	Anthony Micallef	\$30.00
NP	Karen/Darrell Gates BlkB O75	Rick Billups	\$45.00
NP	Gary/Joyce Ruch CB GC1	Jim Rydell	\$40.00
NP	Alan Miller GB A9	Courtney Pease	\$40.00

Total Open Seller's Class

\$1085.00

YOUTH

1.	Megan Kline BlueD M82	Tom D/Mike Smith	\$60.00
2.	Cody/Danny Lape BlkB 39CD	Audrey Grisez	\$35.00
3.	Brian Weber BlueD 129W	Pete Nelsen	\$70.00
4.	Brian Weber BlueB 106W	Andrew Craig	\$30.00
5.	Renee Russ Blk D KX7	Paul Honer	\$20.00
6.	Megan Kline BlkD M117	Jim Smith	\$55.00
7.	A/M Gerhart BlkB M15	Kevin Hooper	\$25.00
8.	Cody/Danny Lape BlkD CD8E	Kevin Hooper	\$55.00
9.	Renee Russ BlueD JX1	Megan Kline	\$55.00

Total Youth Seller's Class

\$405.00

<p>Thanks for another GREAT National Dutch Show. Where did all those Grays come from?</p> <p>Eric and Sharon Mixdorf</p> <p>Hawkeye Dutch Denver, Iowa</p>	<p>NICE WIN RICK!</p> <p><u>BERGENE RABBITRY</u> GARDNER, KANSAS</p> 
<p>The Show was great and so was the weather! We had a wonderful time.</p> <p>Emily & Mike Smith</p> <p>Congrats to everyone!</p>	<p>Great Show! Good Job Illinois Dutch Breeders!</p> <p>Carol Dangler</p>
<p>Only <u>the best</u> comes, and it really shows!</p> <p><u>Katie Bickelhaupt</u> Medina, Oh</p>  <p>Good job to all. Bumperkins@AOL.com</p>	<p>Best of Breed Open Winners: <u>Rick and Julie Billups</u></p>
<div style="border: 1px dashed black; padding: 5px; text-align: center;"> <p>Howard & Colleen Dunmire Monongahela, PA 15063</p> </div> <p>Nice Job IRBA</p>	<p>Had a good time and it feels good to finally win one.</p> 
<p>Thought the show was just GREAT! Congratualtions to the winners.</p> <p>Penn & Sue Peters</p>	<p>Congratulations to the winners. Thanks IDRC for a great show!</p> <div style="border: 1px solid black; padding: 10px; text-align: center;"> <p>Aisbet Family</p> </div>
<p>Good Show Home of the Blues</p> <div style="border: 1px solid black; border-radius: 50%; padding: 10px; text-align: center; width: fit-content; margin: 0 auto;"> <p>Gary Clark</p> </div>	<div style="border-left: 1px solid black; padding-left: 10px;"> <p>Marvin & Marjorie Cole Kansas</p> </div> <p>Enjoyed the Show</p>

Had a Great Time

“Tommy D”
Tom Dietrich



There were a lot of really nice animals here and I'm glad that I got to see them. A 7 hour road trip and almost getting hit by 2 semi-trucks was definitely worth it.

Rachel Antonelli

TONY MICALLES

Good Show

Diane Gilpin

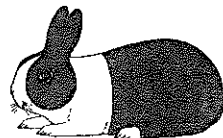

Youth Best Fur

Had the Time of My Life

Jay Imes

Meadville, PA

Denny McAtee

Had a great show!

Had a Great Time at a Great show!

Megan Kline

Best Opposite of Breed



Had a BLAST!!!!
Thank you everyone for a great show!
Congrats to Rick & Martin!

Pete & Debra Nelson



We Came
We Saw
Some Conquered
We Went Home!

**Chesapeake Regional
Dutch Crew**

KB RABBIT VILLAGE
Dutch & Florida Whites

Kristen Black
Union Bridge, MD
410-775-0569

1st Place SD Gray
Best Dr Gray
Thanks to everyone who has helped me get started

Anybody see which way “Danger Boi” Go?? Tell him he forgot his plunger.

Weber's Dutch Rabbitry

Hamilton, Ohio 45011

Alan, Brian, Scott, Valerie, Keith

Best Open Fur
1st Blue Junior Buck Open
BOSV Black Youth

Four day break from milking goats. no "Mr. Biddle", learned I have ADHD, anybody have any duck tape, looked at lots of good rabbits, bought a few.

TODD BIDDLE -
ROYAL COLORS

"DANGER BOI"

Lynn Shaw

made it again!

Thanks for a great show.
Good luck in the future.

Judge John Grimm

*Had a Great time visiting
with everyone! See you all
in Indy.*

*Hats off to the Illinois
Group for a Fantastic Show!*

Sue Strandwitz



Very nice show.
Way to go II. Dutch Club.

Judge Gary Grimm

Thanks II Dutch Club for a
great show. I finally won
after all these years. What a
Thrill!!

Marty Preede
BOS Open

BOB YOUTH

Finally after all these years - we won!!!
Great Time, Great Show, Great Friends & Great
Rabbits!!

Cody and Danny Lape

1ST YEAR OPEN WAS GREAT



Great Job Illinois!
Excellent Show!



Shelly Thompson
Best Chocolate

LOVE THAT BUNNY ON THE
WEB SITE!

Shelly Thompson

*This was really a wonderful show!
Good Friends!*

Robert & JoAnn Feathers

Good Show!
Thoroughly enjoyed.



Carlene Bell

Great Show!
Best Steel & Best Steel Fur

Adrienne & Mac Gerhart

Set up & then enjoyed the show! No tear
down. Yes!!

Jori & Cyndi Rawaillet

Janice Wise

*"Great Show!"
I am getting closer every year. Maybe next year.
BOSU Choc Sr Buck*

We had a great time
The Pauls
Rachael & Maddy
Congratulations to the winners

**Our compliments to the 2001
NDS sponsors. Enjoyed the
beautiful building and seeing
"old" friends again.**



Better Luck Next Year!





Stan Goeglein



Larry and Doreen Bengtson
Lewiston, Minnesota



<p>Congratulations!</p> <p>Good Show</p> <p>Mo. Dutch Club</p> 	<p>GREAT SHOW</p> <p>Ed McKinley</p>
 <p><i>What can be better than showing Dutch?</i></p> <p><i>Great Show.</i></p> <p><i>Kelli Slack</i></p>	<p>Had a Great Time!</p> <p>No Hemmrhoids this time.</p> <p>Valerie Worzella</p>
<p>ENJOYED THE SHOW.</p> <p>CALWELL & LYBARGER</p>	<p>Thanks for putting on a great show!</p> <p>Donietta McDowell</p>
<p><i>Had a Great Time</i></p> <p><i>Congrats to All</i></p> <div style="border: 1px solid black; padding: 5px; display: inline-block;"> <p><i>Kevin Doll</i></p> </div>	<p><i>Had a great time. Congrats to all of the winners!</i></p> <p><i>Greg, David & Mark Moll</i></p> 
<p>Hope Everyone Had A Great Time!</p> <p>Looking Forward to In.</p> <p>Dan & Dawn</p>	<p>Grzat Show !!!!</p> <p>Sarah Schneider & family</p>
<p>Thank You for a Great Show.</p> <p>Kay Stearns <i>(Dick missed this one)</i></p>	<p>Karen & Darrell Gates</p> <p>Marshfield, WI</p> <p>3rd place Black Sr Buck 6th place Blue Sr Buck Wish we had more than 3 to bring! Next Year!</p>

<p><i>1st place Black Jr Doe</i></p> <p><i>Great Show - Great People</i></p> <p><i>S & T Rabbitry</i></p>	<p>Thanks for a great Show.</p> <p>Erik, Mandy, & Fletcher Bengtson</p> 
<p>Thanks for a great convention! My first hopefully more to come.</p> <p>Courtney Pease</p>	<p>Bob Worden</p> <p>from</p>  <p>Roanoke, IN</p>
<p>Had The Time of My Life</p>  <p>MEADVILLE, PA</p>	<p><i>Very Good Show</i></p> <p><i>Harold Campbell</i></p>
<p>Great Show Great Time Thanks Again</p> <p>Al Miller</p>	<p>Thanks to all for my induction into the Hall of Fame.</p> <p>Reggie Shull</p>
<p>Great Dutch Great People Thanks!</p>  <p><u>Warren Wiltman</u></p>	<p>Thanks for a great time. Somehow I went home with more rabbits than I came with</p> <p><i>Roger Guetschow</i></p>

THANKS TO THE ILLINOIS DUTCH CLUB FOR A VERY NICELY RUN SHOW!

22 Dutch entered 8 were 1st place
18 in the top 5, all but one in the top 10

Best Jr All colors (Steel JD)
Best Steel (SD)
Best Opp in Blue, Tort, Steel and Gray (all
with Sr Bucks)
Best Display Overall
Best Display Blue, Tort, Steel and Gray
2nd place Fur Overall
Best Tort, Steel, Gray Fur
2nd place blue Fur

Will Ship
Kevin & Sherri Hooper

7661 SR 350
New Vienna, OH 45159
k hoop1@juno.com

IN MEMORY OF SALLY LUCKENBILL

I am VERY sad to share the following, but I feel everyone should be made aware.

I received a phone call last evening to tell me about the sudden death of a VERY DEAR FRIEND and ardent supporter of the Dutch breed and particularly a support and friend to the youth breeders. Sally Luckenbill passed away suddenly on Saturday evening June 2 from natural causes. Unfortunately, I have very few details to share.

Sally was a dear friend to me, my family and especially to Zachary and Nathan. She was always available to encourage and support them in their interest in rabbits and particularly in the Dutch.

She showed her interest in them as young people through her interest in their other activities (such

as baseball) as well. Her interest in the youth extended to any young person interested in the Dutch breed (or rabbits in general). She was a long time breeder of Dutch rabbits and along with her dear friend Steve Easterly, showed quality dutch for well over 20 years.

She was active in supporting the Dutch breed and served as President of the Eastern Dutch Club for the past several years. She was very active in the beginning of a youth section within the Eastern Dutch Club. I can not express how much she will be missed.....

John Graybeal
rabbitfarm@yahoo.com

OPEN SWEEPSTAKES STANDINGS 5/21/01

	Name	State	#Shows	Points
1	Chris/Denise Lowey	CA	15	6,023
2	Pete/Debra Nelsen	WA	12	5,617
3	Jim/Fran Schettler	CA	13	4,418
4	Beau Williamson	CA	15	4,062
5	Greg Gilbert	VA	11	3,675
6	Wesnton Carlton	AZ	13	2,845
7	Rick Lehmann	KS	9	2,492
8	Todd Biddle(MHS)	PA	9	1,989
9	Ashely Grisez	MD	9	1,899
10	Judith Duthu	LA	21	1,819
11	John Imes	PA	5	1,757
12	Howard Dunmire	PA	7	1,699
13	Lloyd Gregg	WA	5	1,656
14	Robin Brunk	CA	15	1,470
15	Stacey Bollinger	MD	9	1,411
16	Billy Bounds	MD	6	1,315
17	Beth Babin	LA	16	1,287
18	Kevin Hooper	OH	4	1,184
19	Jimmie Daniel	LA	11	1,168
20	Gary Clark	MO	9	1,156

**YOUTH SWEEPSTAKES STANDINGS
5/21/01**

	Name	State	#Shows	Points
1	Megan Kline	OH	9	6,313
2	Cody/Danny Lape	OH	11	4,537
3	Ashley Grisez	MD	6	2,572
4	Greg Moll	MI	11	2,460
5	Courtney Pease	WI	6	1,804
6	Tiffany Wayne	MN	6	1,541
7	Adrienne/Mac Gerhart	OH	7	1,449
8	Jessica Aisbet	WI	6	1,273
9	Heather Chartrand	MN	7	1,255
10	Renee Provost	MA	12	1,037
11	Ciara Burgi	WI	5	1,033
12	Katie Bickelhaupt	OH	5	1,026
13	Elmer Durham	LA	12	1,010
14	Rachel Antonelli	MI	6	870
15	Rachael/MaddyPaul	OH	6	821
16	Alex Aisbet	WI	6	788
16	Renee Russ	PA	3	788
16	Steven Stump	MI	3	788
19	Diana Gilpin	TN	3	649
20	Rachel/Daniel Saunier	OH	4	624

RABBIT OF THE YEAR STANDINGS 5/21/01

	Owner Name/Rabbits Ear#	State	#Shows	Points
1	Beat Williamson/RSBES	CA	7	1,009
2	Pete/Debra Nelsen/0OH1	WA	7	799
3	Cody/Danny Lape/CDOC	OH	5	705
4	Megan Kline/L1	OH	3	668
5	Beau Williamson/RSLEO	CA	8	440
6	Judy Duthu/DUT3	LA	7	433
7	John Imes/R1	PA	3	390
8	Cody/Danny Lape/93CD	OH	2	351
9	Zachary/Nathan Graybeal/ORO	PA	2	344
10	Jimmie Daniel/JG12	LA	2	340
11	Rick Lehmann/SP6	KS	3	338
12	Greg Moll/OL13	MI	3	325
13	Kevin Hooper/KG18	OH	2	314
14	Jorri/Cindy Rawailot	IL	5	312
15	Todd Biddle(MHS)/KT44	PA	3	311
16	Meagan Kline/CD03	OH	1	306
17	Beau Williamson/RSTQ	CA	2	304
18	Robert Hessick/R340	OH	2	303
19	Diana Gilpin/E1P	TN	4	292
20	Courtney Pease/ES67	WI	2	274

**BEST & BEST OPPOSITE OF BREED STANDINGS
5/21/01**

	Name	State	#Shows	Points
1	Beau Williamson	CA	22	1,878
2	Pete/Debra Nelsen	WA	20	1,541
3	Megan Kline	OH	9	1,404
4	Cody/Danny Lape	OH	10	1,192
5	Judith Duthu	LA	21	856
6	Jim/Fran Schettler	CA	8	850
7	Wenton Carlton	AZ	11	769
8	Greg Gilbert	VA	32	729
9	Rick Lehmann	KS	24	728
10	Ashely Grisez	MD	37	717
11	Chris/Denise Lowey	CA	20	575
12	John Imes	PA	8	564
13	Diana Gilpin	TN	15	542
14	Kevin Hooper	OH	19	530
15	Tiffany Wayne	MN	16	521
16	Todd Biddle(MHS)	PA	4	510
17	Greg Moll	MI	5	499
18	Jimmie Daniel	LA	5	497
19	Renee Provost	MA	17	468
20	Billy Bounds	MD	2	448

OPEN VARIETY SWEEPSTAKES STANDINGS 5/21/01**BLACK**

	Name	State	#Shows	Points
1	Beau Williamson	CA	15	2,404
2	Chris/Denise Lowey	CA	15	2,017
3	Pete/Debra Nelsen	WA	11	1,574
4	Greg Gilbert	VA	11	1,292
5	Rick Lehmann	KS	9	1,009
6	Jim/Fran Schettler	CA	13	962
7	Wenton Carlton	AZ	13	957
8	Pat Mareska	AZ	11	908
9	Don/Carol Johnson	WA	4	821
10	Judith Duthu	LA	21	726

BLUE

	Name	State	#Shows	Points
1	Jim/Fran Schettler	CA	13	1,396
2	Chris/Denise Lowey	CA	15	1,122
3	Pete/Debra Nelsen	WA	12	1,120
4	Rick Lehmann	KS	9	1,104
5	Greg Gilbert	VA	11	1,032
6	Gary Clark	MO	9	947
7	Howard Dunmire	PA	7	833
8	Judith Duthu	LA	20	617
9	Robin Brunk	CA	12	443
10	Robert/JoAnn Feathers	OH	5	387

CHOC

	Name	State	#Shows	Points
1	Chris/Denise Lowey	CA	15	933
2	Pete/Debra Nelsen	WA	12	830
3	Greg Gilbert	VA	11	793
4	Troy Ihrke	MN	4	585
5	Ricky Wood	VA	6	526
6	Betty Hoagland	MN	3	515
7	Shelly Thompson	OH	5	514
8	Beau Williamson	CA	14	385
9	Robin Brunk	CA	15	317
10	Wenton Carlton	AZ	13	271
10	Henry Carpenter	MI	6	271

TORT

	Name	State	#Shows	Points
1	Jim/Fran Schettler	CA	13	1,193
2	Chris/Denise Lowey	CA	15	858
3	Anne Marie Duhon	LA	11	612
4	Stacey Bollinger	MD	9	531
5	Angela Aisbet	WI	6	493
6	Robin Brunk	CA	15	461
7	Warren Guidry	LA	11	430
8	Lloyd Gregg	WA	5	401
9	Carol Dangler	OH	8	382
10	Chalry Linton	LA	15	380

STEEL

	Name	State	#Shows	Points
1	Ashely Grisez	MD	6	367
2	Wenton Carlton	AZ	13	289
3	Gene Styles	FL	5	200
4	Zachary/Nathan Graybeal	PA	3	176
5	Kevin Hooper	OH	4	147
6	Norman May	FL	2	130
7	Dan Nesbit	IN	6	119
8	Alan Miller	IN	4	117
9	Lloyd Greg	WA	11	108
10	Billy Bounds	MD	5	93

GRAY

	Name	State	#Shows	Points
1	Pete/Debra Nelsen	WA	12	1,204
2	John Innes	PA	5	905
3	Billy Bounds	MD	6	865
4	Chris/Denise Lowey	CA	15	819
5	Dennis McAtee	IA	5	721
6	Christine Lorenz	IA	9	390
7	Wenton Carlton	AZ	13	376
8	Beth Babin	LA	15	375
9	Linda Pavey	CA	5	353
10	Jack/Charlott Colborn	KS	3	344

YOUTH VARIETY SWEEPSTAKES STANDINGS 5/31/01**BLACK**

	Name	State	#Shows	Points
1	Megan Kline	OH	9	2,062
2	Cody/Danny Lape	OH	11	1,990
3	Greg Moll	MI	11	826
4	Ashley Grisez	MD	6	793
5	Adrienne/Mac Gerhart	OH	7	614
6	Courtney Pease	WI	6	563
7	Tiffany Wayne	MN	6	549
8	Renee Provost	MA	12	508
9	Alex Aisbet	WI	6	454
10	Ciara Burgi	WI	5	401

BLUE

	Name	State	#Shows	Points
1	Megan Kline	OH	9	1,379
2	Cody/Danny Lape	OH	11	1,053
3	Greg Moll	MI	11	952
4	Jessica Aisbet	WI	6	592
5	Adrienne/Mac Gerhart	OH	7	503
6	Katie Bickelhaupt	OH	5	413
7	Ashley Grisez	MD	6	360
8	Courtney Pease	WI	6	333
9	Elmer Durham	LA	12	332
10	Heather Chartrand	MN	7	326

CHOC

	Name	State	#Shows	Points
1	Megan Kline	OH	9	888
2	Cody/Danny Lape	OH	11	598
3	Courtney Pease	WI	6	383
4	Greg Moll	MI	11	372
5	Ashely Grisez	MD	5	338
6	Heather Chartrand	MN	6	331
7	Alex Aisbet	WI	6	222
8	Elmer Durham	LA	12	194
9	Tiffany Wayne	MN	6	180
10	Krystle Field	WI	3	163

TORT

	Name	State	#Shows	Points
1	Megan Kline	OH	9	818
2	Jessica Aisbet	WI	6	574
3	Ciara Burgi	WI	5	349
4	Heather Chartrand	MN	7	338
5	Courtney Pease	WI	6	275
6	Rachel/Daniel Saunier	OH	4	237
7	Amanda Wright	KS	6	222
8	Tiffany Wayne	MN	6	219
9	Cody/Danny Lape	OH	11	214
10	Ashley Jensen	VA	5	202

STEEL

	Name	State	#Shows	Points
1	Ashley Grisez	MD	6	387
2	Adrienne/Mac Gerhart	OH	7	280
3	Steven Stump	MI	3	191
4	Rachel/Maddy Paul	OH	6	172
5	Rachel Antonelli	MI	6	141
6	Johnathan Cristina	MA	5	121
7	Tiffany Wayne	MN	5	96
8	Zachary/Nathan Graybeal	PA	2	85
9	Mandi Rose	OH	3	48
10	Greg Moll	MI	2	47

GRAY

	Name	State	#Shows	Points
1	Megan Kline	OH	9	463
2	Katie Bickelhaupt	OH	5	458
3	Ashley Grisez	MD	5	383
4	Kassie Brown	NM	4	321
5	Jodi Heins	KS	5	220
6	Renee Russ	PA	3	219
7	Janet Wickerham	MD	3	174
8	Z & B Graybeal	PA	3	122
9	Steven Stump	MI	3	120
10	Emily Smith	MI	1	104

Compliments of:

Julia Anderson
Mandy Bengtson

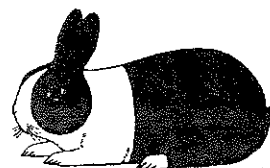

Support
the ADRC

3/02

J & R

RABBITRY

(716)589-4857



Pedigreed
Mini Lops & Dutch

Charles,
Jeff & Ruth
Andrews

325 Hamilton St.
Albion, NY 14411
email:
jandrews@2ki.net

12/01

Denny's Dutch

Dennis K. McAtee, Sr.

9933 32nd Street

Oxford Jct., Iowa 52323

Ph. 319-484-2377

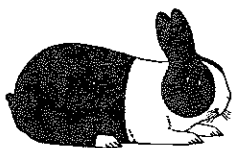

Denny and Karlene

3/01

Molls' Rabbitry

12/01

Dutch

Black, Blue, Chocolate, Steel, Tortoise



4047 Mohawk Trail
Adrian, MI 49221
(517) 265-8587

Greg Moll
David C. Moll

OPEN SPECIAL WINNERS

2/24/01	Best in Show	CA State R&CBA-Show A	Williamson, Beau
3/3/01	Best Reserve in Show	Great Western RS-Show A	Williamson, Beau
3/3/01	Best Reserve in Show	NW Georgia CRC-Show #1	Gilbert, Greg
3/17/01	Best in Show	Central Valley RBA-Show A	Williamson, Beau
3/17/01	Best in Show	Central Valley RBA-Show B	Williamson, Beau
3/17/01	Best in Show	Emerald Empire RBA-Show B	Nelsen, Pete & Debra
3/24/01	Best in Show	Sunshine State RB	Styles, Gene
3/24/01	Best in Show	Central NY RFA	Biddle (MHS), Todd
3/31/01	Best Reserve in Show	Snake River R&CC	Non-Member
3/31/01	Best in Show	NE Ohio RF	Imes, John
3/31/01	Best Reserve in Show	LA Tri Parish RA-Show A	Duthu, Judith
4/1/01	Best Reserve in Show	California R&CS	Williamson, Beau
4/7/01	Best in Show	California State R&CBA	Williamson, Beau
4/7/01	Best in Show	Yakima Valley RBA	Nelsen, Pete & Debra
4/8/01	Best in Show	Williams Co RBA	Hessick, Robert
4/8/01	Best in Show	California State R&CBA-Show B	Williamson, Beau
4/14/01	Best in Show	Lawrence Co RBA-Show #1	Drake, Silas & Marge
4/29/01	Best 4 Class	Van Wert Co RC	Hessick, Robert

YOUTH SPECIAL WINNERS

3/3/01	Best Reserve in Show	Central Florida RBA	Non-Member
3/3/01	Best Reserve in Show	NW Georgia C&RC-Show 1	Gilpin, Diana
3/17/01	Best in Show	North Central Indiana RBA	Kline, Megan
3/17/01	Best in Show	Texas Panhandle RBA-Show B	Non-Member
3/17/01	Best in Show	Texas Panhandle RBA-Show A	Non-Member
3/24/01	Best in Show	Southside VA RB	Wickerham, Janet
3/24/01	Best Reserve in Show	Northern Plains RBA	Wayne, Tiffany
3/24/01	Best in Show	Rio Grande Valley RA-Show B	Brown, Kassie
3/25/01	Best Reserve in Show	Springfield R&CBA	Lape, Cody & Danny
3/31/01	Best in Show	Glenwood 4-H Youth HB-Show A	Non-Member
4/1/01	Best in Show	California R&CS-Show A	Non-Member
4/1/01	Best 4 Class	Miami Valley RC	Kline, Megan
4/7/01	Best in Show	South Florida RBA	Non-Member
4/7/01	Best in Show	Darke Co 4-H & Youth Show	Lape, Cody & Danny

FYI

A note from Doreen:

Some days you just can't win. Please accept my apologies for the lateness of this Dutch Reporter. It arrived here in Winona about three weeks ago.

Mandy spend a couple of weeks working on the National Dutch Show photographs because we had purchased a new digital camera in an effort to upgrade our photo's. I then took the finished DR into the printer only to get a phone call about a week later saying that NONE of our photo's would work.

I have been scrambling since then trying to find suitable material to fill the empty spaces. I think that is finally done and we can get on with production.

Guess we will scrap the digital for the DR and send them on to the website.

Sorry again for the delay.

Doreen

Summary Show Reports - Open

DATE: 1/5/01
 SHOW: PA Farm Prod Show
 WHERE: Harrisburg, PA
 JUDGE: Paul Kyle
 DUTCH: 45
 BOB: Blue JD Dunmire, Howard
 BOS: Black SB Dunmire, Howard
 Black: 15 SB Dunmire, Howard
 Blue: 10 JD Dunmire, Howard
 Gray: 4 JB Graybeal, Zachary &
 Choc: 5 JB Graybeal, Zachary &
 Steel: 6 SB Graybeal, Zachary &
 Tort: 5 SD Non-Member

DATE: 2/10/01
 SHOW: Kern County RBA-Show A
 WHERE: Bakersfield, CA
 JUDGE: Dani Tschantz
 DUTCH: 63
 BOB: Steel SB Non-Member
 BOS: Black JD Williamson, Beau
 Black: 26 JD Williamson, Beau
 Blue: 11 SD Brunk, Robin
 Gray: 2 SB Johnson, Dusty
 Choc: 8 SB Williamson, Beau
 Steel: 2 SB Non-Member
 Tort: 14 JD Brunk, Robin

DATE: 2/17/01
 SHOW: NW Dutch RC
 WHERE: Saanich, BC
 JUDGE: Fred Roberts
 DUTCH: 61
 BOB: Black SD Johnston, Don & Carol
 BOS: Blue JB Nelsen, Pete & Debra
 Black: 24 SD Johnston, Don & Carol
 Blue: 14 JB Nelsen, Pete & Debra
 Gray: 10 SB Nelsen, Pete & Debra
 Choc: 7 SB Nelsen, Pete & Debra
 Steel: 4 JD Nelsen, Pete & Debra
 Tort: 2 SB Wolfe, Melissa

DATE: 2/18/01
 SHOW: Peoria Area RBA
 WHERE: Peoria, IL
 JUDGE: Kevin Hooper
 DUTCH: 56
 BOB: Black SD Snodgrass/Thompson,
 BOS: Black JB Schwartz, Dan &
 Black: 20 SD Snodgrass/Thompson,
 Blue: 5 JB Rawailot, Jori & Cindy
 Gray: 16 SB Lorenz, Christine
 Choc: 2 SB Mixdorf, Eric & Sharon
 Steel: 3 SB Non-Member
 Tort: 10 SB Mixdorf, Eric & Sharon

DATE: 1/27/01
 SHOW: 24 Carrot RC
 WHERE: Tamecula, CA
 JUDGE: John Soper
 DUTCH: 10
 BOB: Black SD Simpson, Lori
 BOS: Black JB Non-Member
 Black: 7 SD Simpson, Lori
 Gray: 3 SB Non-Member

DATE: 2/10/01
 SHOW: Georgia RC-Show A
 WHERE: Carrollton, GA
 JUDGE:
 DUTCH: 0
 BOB:
 BOS:

DATE: 2/17/01
 SHOW: Vancouver Island RBA
 WHERE: Victoria, BC
 JUDGE: Bob Shaftoe
 DUTCH: 63
 BOB: Blue JD Nelsen, Pete & Debra
 BOS: Choc SB Nelsen, Pete & Debra
 Black: 25 JD Johnston, Don & Carol
 Blue: 14 JD Nelsen, Pete & Debra
 Gray: 10 SB Nelsen, Pete & Debra
 Choc: 8 SB Nelsen, Pete & Debra
 Steel: 4 JD Nelsen, Pete & Debra
 Tort: 2 SD Wolfe, Melissa

DATE: 2/18/01
 SHOW: Cumberland Country RB
 WHERE: Westbrook, ME
 JUDGE: Paul Jurgelonis
 DUTCH: 14
 BOB: Choc JD Non-Member
 BOS: Black JB Non-Member
 Black: 3 JB Non-Member
 Gray: 3 JB Non-Member
 Choc: 8 JD Non-Member

DATE: 2/10/01
 SHOW: Georgia RC-Show B
 WHERE: Carrollton, GA
 JUDGE: Cathy Backus
 DUTCH: 7
 BOB: Black SB Sobczynski, Jessica
 BOS: Black SD Sobczynski, Jessica
 Black: 5 SB Sobczynski, Jessica
 Blue: 2 JD Sobczynski, Jessica

DATE: 2/11/01
 SHOW: Olympic R&CF
 WHERE: Shelton, WA
 JUDGE: Tom Keyes
 DUTCH: 5
 BOB: Black SB Non-Member
 BOS: Gray JD Non-Member
 Black: 1 SB Non-Member
 Blue: 1 SB Non-Member
 Gray: 3 JB Non-Member

DATE: 2/18/01
 SHOW: Vancouver Island RBA
 WHERE: Victoria, BC
 JUDGE: John Richter
 DUTCH: 63
 BOB: Choc SB Nelsen, Pete & Debra
 BOS: Blue JD Nelsen, Pete & Debra
 Black: 25 SB Nelsen, Pete & Debra
 Blue: 14 SB Nelsen, Pete & Debra
 Gray: 10 SD Nelsen, Pete & Debra
 Choc: 8 SB Nelsen, Pete & Debra
 Steel: 4 SB Wolfe, Melissa
 Tort: 2 SD Wolfe, Melissa

DATE: 2/24/01
 SHOW: CA State R&CBA-Show A
 WHERE: Turlock, CA
 JUDGE: Randy Shumaker
 DUTCH: 58
 BOB: Black JD Williamson, Beau
 BOS: Black JB Williamson, Beau
 Black: 22 JD Williamson, Beau
 Blue: 13 JD Lowey, Chris & Denise
 Gray: 5 JB Lowey, Chris & Denise
 Choc: 10 JD Williamson, Beau
 Tort: 8 JD Brunk, Robin

DATE: 2/10/01
 SHOW: Kern County RBA-Show B
 WHERE: Bakersfield, CA
 JUDGE: Sharon Brown
 DUTCH: 62
 BOB: Black SD Diaz, Brenda

DATE: 2/11/01
 SHOW: Lakeland RB
 WHERE: Eikhom, WI
 JUDGE: Clem Steinhoff
 DUTCH: 49
 BOB: Black SB Worzella, Valerie

DATE: 2/18/01
 SHOW: Peoria Area RBA
 WHERE: Peoria, IL
 JUDGE: Richard Gehr
 DUTCH: 50
 BOB: Black SB Rawailot, Jori &
 BOS: Gray SD Hooper, Kevin
 Black: 15 SB Rawailot, Jori & Cindy
 Blue: 4 JD Hooper, Kevin
 Gray: 17 SD Hooper, Kevin
 Choc: 2 SB Mixdorf, Eric & Sharon
 Steel: 4 SB Hooper, Kevin
 Tort: 8 SB Hooper, Kevin

DATE: 2/24/01
 SHOW: Southwest Missouri Hare
 WHERE: Joplin, MO
 JUDGE: Tex Thomas
 DUTCH: 84
 BOB: Black SB Lehmann, Rick
 BOS: Blue JD Clark, Gary
 Black: 19 SB Lehmann, Rick
 Blue: 24 SB Lehmann, Rick
 Gray: 16 JB Colborn, Jack & Charlott
 Choc: 13 SB Hoagland, Betty
 Steel: 2 SD Non-Member
 Tort: 10 SB Non-Member

BOS: Blue SB Williamson, Beau
 Black: 24 SD Diaz, Brenda
 Blue: 12 SD Brunk, Robin
 Gray: 2 SD Johnson, Dusty
 Choc: 8 JB Non-Member
 Steel: 2 SB Non-Member
 Tort: 14 JD Brunk, Robin

BOS: Blue SD Guetschow, Roger
 Black: 24 SB Worzella, Valerie
 Blue: 11 SD Guetschow, Roger
 Gray: 2 SB Wiltman, Warren
 Choc: 3 SB Worzella, Valerie
 Steel: 2 SB Aisbet, Angela
 Tort: 7 SB Aisbet, Angela

Jack & Ruth Wireman

of
 Jack's Bunnies
 Navaree, Ohio



No Bunnies, but still enjoy
 the shows. Dutch Blood in veins, I guess.

6/01



DANGLER'S

"Dutch in All Colors"



Carol Dangler

dutch1@williams-

net.com

07957 St. Rt. 127

Bryan, OH 43506

(419)636-5517

BOSV Tort '97 ARBA Conv.
 BOSV Black '98 NDS
 BOS '98 NDS

6/01

DATE: 2/24/01
SHOW: Georgia State R&CA
WHERE: Perry, GA
JUDGE: JL Dino
DUTCH: 0
BOB:
BOS:

DATE: 2/24/01
SHOW: CA State R&CBA-Show B
WHERE: Turlock, CA
JUDGE: Shannon Byrom

DUTCH: 56
BOB: Black JD Williamson, Beau
BOS: Black JB Williamson, Beau
Black: 20 JD Williamson, Beau
Blue: 13 JD Brunk, Robin
Gray: 5 JD Lowey, Chris & Denise
Choc: 10 JD Williamson, Beau
Tort: 8 JD Brunk, Robin

DATE: 2/24/01
SHOW: SW Missouri Hare Raisers
WHERE: Joplin, MO
JUDGE: David Kroenke
DUTCH: 65

BOB: Black SB Non-Member
BOS: Blue JD Clark, Gary
Black: 17 SB Non-Member
Blue: 19 JD Clark, Gary
Gray: 11 SB Non-Member
Choc: 10 SD Hoagland, Betty
Tort: 8 SD Wright, Amanda

DATE: 2/24/01
SHOW: Central MT RB
WHERE: Great Falls, MT
JUDGE: Allan Ormond
DUTCH: 21
BOB: Black JD Kester, Darlene
BOS: Gray JB Kester, Darlene
Black: 6 JD Kester, Darlene
Blue: 4 SB Non-Member
Gray: 6 SD Kester, Darlene
Choc: 2 SB Non-Member
Steel: 1 SD Non-Member
Tort: 2 SD Kester, Darlene

DATE: 2/24/01
SHOW: Louisiana Dutch RC-Show B
WHERE: Livingston, LA
JUDGE: JL Dino
DUTCH: 30
BOB: Blue SD Wright, Brenda
BOS: Gray SB Babin, Beth
Black: 6 SD Babin, Beth
Blue: 9 SD Wright, Brenda
Gray: 5 SB Babin, Beth
Choc: 1 SD Palmer, Nancy
Steel: 1 JB Non-Member
Tort: 8 SD Duhon, Anne Marie

DATE: 2/24/01
SHOW: Louisiana Dutch RC-Show A
WHERE: Livingston, LA
JUDGE: Arlen Guillory
DUTCH: 34
BOB: Black SD Babin, Beth
BOS: Blue SB Wright, Brenda
Black: 9 SD Babin, Beth
Blue: 9 SB Wright, Brenda
Gray: 5 SD Non-Member
Choc: 2 SD Palmer, Nancy
Steel: 1 JB Non-Member
Tort: 8 SD Duhon, Anne Marie

DATE: 2/24/01
SHOW: Central MT RB
WHERE: Great Falls, MT
JUDGE: Lawrence Weeks
DUTCH: 16
BOB: Black JD Kester, Darlene
BOS: Gray SB Kester, Darlene
Black: 5 JD Kester, Darlene
Blue: 3 SB Non-Member
Gray: 4 SD Kester, Darlene
Choc: 2 SB Non-Member
Steel: 1 SD Non-Member
Tort: 1 SB Non-Member

DATE: 2/24/01
SHOW: Georgia State R&CA
WHERE: Perry, GA
JUDGE:
DUTCH: 0
BOB:
BOS:

DATE: 2/24/01
SHOW: Wichita Valley RBA
WHERE: Henrietta, TX
JUDGE: Don Merslovsky
DUTCH: 12
BOB: Tort JD O Haver, W.H.
BOS: Blue JB Non-Member
Black: 1 SD Non-Member
Blue: 6 JB Non-Member
Gray: 1 JD Non-Member
Choc: 1 SD O Haver, W.H.
Steel: 1 SB O Haver, W.H.
Tort: 2 JD O Haver, W.H.

DATE: 2/25/01
SHOW: Illinois Dutch RC
WHERE: Toulon, IL
JUDGE: Richard Gehr
DUTCH: 28
BOB: Black SB Rawailot, Jorri &
BOS: Gray SD Lorenz, Christine
Black: 10 SB Rawailot, Jorri & Cindy
Blue: 4 SB Non-Member
Gray: 7 SD Lorenz, Christine
Steel: 2 SB Non-Member
Tort: 5 SB Non-Member

DATE: 2/25/01
SHOW: CA R&C Show-Show B
WHERE: Del Mar, CA
JUDGE: Eunita Boatman
DUTCH: 11
BOB: Tort JD Pavey, Linda
BOS: Blue JB Non-Member
Black: 1 JB Non-Member
Blue: 1 JB Non-Member
Gray: 7 SD Purpus, Joanne
Tort: 2 JD Pavey, Linda

DATE: 2/25/01
SHOW: CA R&C Show-Show A
WHERE: Del Mar, CA
JUDGE: Allen Barr
DUTCH: 21
BOB: Gray SB Purpus, Joanne
BOS: Black SD Non-Member
Black: 2 JB Non-Member
Blue: 6 JB Non-Member
Gray: 9 SB Purpus, Joanne
Steel: 1 JD Non-Member
Tort: 3 JD Pavey, Linda

DATE: 3/3/01
SHOW: Michigan State Spring Conv.
WHERE: East Lansing, MI
JUDGE: Pam Jones
DUTCH: 104
BOB: Choc SB Micallef, Anthony
BOS: Gray SD Goeglein, Stan
Black: 33 SB Billups, Rick & Julie
Blue: 21 JD Goeglein, Stan
Gray: 14 SB Hooper, Kevin
Choc: 13 SB Micallef, Anthony
Steel: 8 JD Shull, Reggie
Tort: 15 JD Dangler, Carol

DATE: 3/3/01
SHOW: NW Georgia CRC-Show #3
WHERE: Dalton, GA
JUDGE: Tammy Loomis
DUTCH: 50
BOB: Blue JB Gilpin, Diana
BOS: Blue JD Gilpin, Diana
Black: 20 JB Gilbert, Greg
Blue: 14 JB Gilpin, Diana
Gray: 3 SD Gilpin, Diana
Choc: 12 SB Gilbert, Greg
Tort: 1 SD McKenna, Robert

DATE: 3/3/01
SHOW: Lake Area RC
WHERE: Oberlin, LA
JUDGE: Carol Hooks
DUTCH: 46
BOB: Gray JD Guidry, Warren
BOS: Tort JB Guidry, Warren
Black: 10 SB Daniel, Jimmie
Blue: 9 JB Duthu, Judith
Gray: 9 JD Guidry, Warren
Choc: 6 JB Babin, Beth
Steel: 1 JB Non-Member
Tort: 11 JB Guidry, Warren

DATE: 3/3/01
SHOW: Desert Country RBA-Show #2
WHERE: Alamogordo, NM
JUDGE: Jody Bean
DUTCH: 25
BOB: Blue SB Non-Member
BOS: Choc SD Non-Member
Black: 8 SB Non-Member
Blue: 3 SB Non-Member
Gray: 4 SB Non-Member
Choc: 5 SD Non-Member
Steel: 1 JB Carlton, Wenton
Tort: 4 SB Carlton, Wenton

ADRC STANDING COMMITTEES

ELECTION COMMITTEE

Greg Gilbert, Bob McKenna, and Ricky Wood.

STANDARDS COMMITTEE -- for 2000-2005

Dick Evenburg/Kay Stearns, Tom Dietrich, Jill Dobson, Scott Williamson, Fran Schettler

DATE: 3/3/01
SHOW: Desert Co RBA-Show #1
WHERE: Alamogordo, NM
JUDGE: Mike Peacock
DUTCH: 25
BOB: Black SB Non-Member
BOS: Choc SD Non-Member
Black: 8 SB Non-Member
Blue: 3 SB Non-Member
Gray: 4 JD Carlton, Wenton
Choc: 5 SD Non-Member
Steel: 1 JB Carlton, Wenton
Tort: 4 SB Carlton, Wenton

DATE: 3/3/01
SHOW: 4 County RC
WHERE: Brenham, TX
JUDGE: Bob Lawrence
DUTCH: 37
BOB: Black SD Non-Member
BOS: Black JB Barfield, Rhonda
Black: 16 SD Non-Member
Blue: 9 SB Non-Member
Gray: 6 JD Non-Member
Choc: 2 SB Barfield, Rhonda
Steel: 1 SD Barfield, Rhonda
Tort: 3 SB Barfield, Rhonda

DATE: 3/3/01
SHOW: NW Georgia C&RC-Show #2
WHERE: Dalton, GA
JUDGE: Gene Johnston
DUTCH: 33
BOB: Blue SD Gilbert, Greg
BOS: Blue JB Gilbert, Greg
Black: 11 JB Gilbert, Greg
Blue: 7 SD Gilbert, Greg
Gray: 2 SD Gilbert, Greg
Choc: 9 SD Gilbert, Greg
Tort: 4 SB Non-Member

DATE: 3/3/01
SHOW: NW Georgia CRC-Show #1
WHERE: Dalton, GA
JUDGE: Arlen Guillory
DUTCH: 32
BOB: Black JB Gilbert, Greg
BOS: Blue SD Gilbert, Greg
Black: 11 JB Gilbert, Greg
Blue: 7 SD Gilbert, Greg
Gray: 2 SD Gilbert, Greg
Choc: 8 SB Gilbert, Greg
Tort: 4 JB Non-Member

DATE: 3/3/01
SHOW: Central FL RBA
WHERE: Orlando, FL
JUDGE: Bill Patrick
DUTCH: 30
BOB: Tort JD Grabenbauer, Dale
BOS: Steel SB Non-Member
Black: 8 JD Styles, Gene
Blue: 3 JD Grabenbauer, Dale
Gray: 2 SB Grabenbauer, Dale
Choc: 2 SD Non-Member
Steel: 7 SB Non-Member
Tort: 8 JD Grabenbauer, Dale

DATE: 3/3/01
SHOW: Southern Indiana RBA
WHERE: Charlestown, IN
JUDGE: Ron Riddle
DUTCH: 25
BOB: Black JB Thomas, Cara
BOS: Gray JD Campbell, Karen
Black: 9 JB Thomas, Cara
Blue: 2 SD Non-Member
Gray: 9 JD Campbell, Karen
Steel: 4 JB Mathis, Denny
Tort: 1 SB Thomas, Cara

DATE: 3/3/01
SHOW: Northeast Missouri RBA-Show
WHERE: Palmira, MO
JUDGE: Walt Grebner
DUTCH: 11
BOB: Blue JD Clark, Gary
BOS: Black JB Clark, Gary
Black: 1 JB Clark, Gary
Blue: 10 JD Clark, Gary

DATE: 3/3/01
SHOW: Lake Area RC
WHERE: Oberlin, LA
JUDGE: Bob Shaftoe
DUTCH: 47
BOB: Blue SD Duthu, Judith
BOS: Gray SB Babin, Beth
Black: 11 SB Daniel, Jimmie
Blue: 8 SD Duthu, Judith
Gray: 9 SB Babin, Beth
Choc: 6 JB Babin, Beth
Steel: 2 JB Non-Member
Tort: 11 JD Guidry, Warren

DATE: 3/3/01
SHOW: Evergreen RBA
WHERE: Enumclaw, WA
JUDGE: Sharon Johnson
DUTCH: 33
BOB: Steel JD Nelsen, Pete & Debra
BOS: Black JB Nelsen, Pete & Debra
Black: 14 JD Nelsen, Pete & Debra
Blue: 8 JD Nelsen, Pete & Debra
Gray: 4 SD Nelsen, Pete & Debra
Choc: 5 SB Nelsen, Pete & Debra
Steel: 1 JD Nelsen, Pete & Debra
Tort: 1 SB Non-Member

DATE: 3/3/01
SHOW: Northeast Missouri RBA-Show
WHERE: Palmira, MO
JUDGE: Gene Gillispie
DUTCH: 10
BOB: Blue JD Clark, Gary
BOS: Black JB Clark, Gary
Black: 1 JB Clark, Gary
Blue: 9 JD Clark, Gary

DATE: 3/3/01
SHOW: Great Western RS-Show A
WHERE: Tulare, CA
JUDGE: Shannon Byrom
DUTCH: 72
BOB: Choc JD Williamson, Beau
BOS: Black JB Williamson, Beau
Black: 23 JB Williamson, Beau
Blue: 18 SB Schettler, Jim & Fran
Gray: 7 SD Schettler, Jim & Fran
Choc: 10 JD Williamson, Beau
Steel: 1 SB Non-Member
Tort: 13 SD Schettler, Jim & Fran

DATE: 3/3/01
SHOW: Evergreen RB
WHERE: Enumclaw, WA
JUDGE: Sharon Johnson
DUTCH: 43
BOB: Blue JD Nelsen, Pete & Debra
BOS: Black JB Nelsen, Pete & Debra
Black: 15 JD Nelsen, Pete & Debra
Blue: 9 JD Nelsen, Pete & Debra
Gray: 9 JD Nelsen, Pete & Debra
Choc: 8 SB Nelsen, Pete & Debra
Steel: 1 JD Nelsen, Pete & Debra
Tort: 1 SB Non-Member

DATE: 3/3/01
SHOW: Central Florida RB
WHERE: Orlando, FL
JUDGE: Bob Koch
DUTCH: 44
BOB: Black SD Grabenbauer, Dale
BOS: Steel JB Styles, Gene
Black: 12 SD Grabenbauer, Dale
Blue: 4 JB Grabenbauer, Dale
Gray: 3 JB Dahl, Valerie
Choc: 2 SD Non-Member
Steel: 10 JB Styles, Gene
Tort: 13 SB Grabenbauer, Dale

DATE: 3/3/01
SHOW: Great Western RS-Show B
WHERE: Tulare, CA
JUDGE: Karen Heinz
DUTCH: 69
BOB: Black SB Schettler, Jim & Fran
BOS: Choc JD Williamson, Beau
Black: 21 SB Schettler, Jim & Fran
Blue: 17 SB Lowey, Chris & Denise
Gray: 7 JD Lowey, Chris & Denise
Choc: 10 JD Williamson, Beau
Steel: 1 SB Non-Member
Tort: 13 JD Lowey, Chris & Denise

DATE: 3/4/01
SHOW: Mississippi Valley RB
WHERE: DeWitt, IA
JUDGE: Harry Boots III
DUTCH: 28
BOB: Tort SB Mixdorf, Eric & Sharon
BOS: Blue SD Mixdorf, Eric & Sharon
Black: 5 SB Mixdorf, Eric & Sharon
Blue: 3 SD Mixdorf, Eric & Sharon
Gray: 10 JB McAtee, Dennis
Choc: 1 SB Mixdorf, Eric & Sharon
Steel: 4 SB Non-Member
Tort: 5 SB Mixdorf, Eric & Sharon

DATE: 3/4/01
SHOW: York County R&CBA
WHERE: Bair, PA
JUDGE: Robert Frizzell
DUTCH: 57
BOB: Black SD Bollinger, Stacey
BOS: Blue SB May, Harold
Black: 22 SD Bollinger, Stacey
Blue: 12 JD Biddle (MHS), Todd
Gray: 11 SD Bounds, Billy
Choc: 2 SD Biddle (MHS), Todd
Steel: 2 SD Biddle (MHS), Todd
Tort: 8 SB Biddle (MHS), Todd

National Dutch Show
April 27 & 28, 2002
Indianapolis, IN

78th ARBA
National Convention
OCTOBER 14 - 18, 2001
San Diego, California

DATE: 3/4/01
SHOW: Tri County RC
WHERE: Taunton, MA
JUDGE: Alan Platt
DUTCH: 45
BOB: Black SB Non-Member
BOS: Gray JD Non-Member
Black: 12 SB Non-Member
Blue: 6 SD Sartori, Sharon
Gray: 4 JD Non-Member
Choc: 14 SB Non-Member
Tort: 9 SD Non-Member

DATE: 3/10/01
SHOW: Gaston Co RC
WHERE: Taylorsville, NC
JUDGE: Kitty Lynch
DUTCH: 45
BOB: Black SD Mullinax, Fred &
BOS: Blue JB Mullinax, Fred & Kathy
Black: 15 SD Mullinax, Fred & Kathy
Blue: 12 JB Mullinax, Fred & Kathy
Gray: 3 JB Mullinax, Fred & Kathy
Choc: 10 JD Mullinax, Fred & Kathy
Steel: 1 SB Mullinax, Fred & Kathy
Tort: 4 SB Mullinax, Fred & Kathy

DATE: 3/10/01
SHOW: Kaw Valley RC
WHERE: Gardner, KS
JUDGE: Dr. Chris Hayhow
DUTCH: 48
BOB: Blue SD Lehmann, Rick
BOS: Black SB Lehmann, Rick
Black: 16 SB Lehmann, Rick
Blue: 17 SD Lehmann, Rick
Gray: 7 SD Non-Member
Choc: 3 SD Everton, Robert
Steel: 1 SD Non-Member
Tort: 4 SB Cole, Marvin & Marjorie

DATE: 3/10/01
SHOW: North Central RBC-Show #1
WHERE: Elkmont, AL
JUDGE: Brent Rice
DUTCH: 22
BOB: Gray SD Gilpin, Diana
BOS: Tort SB Drake, Silas & Marge
Black: 4 SD Dill, Vern & Marti
Blue: 3 JB Gilpin, Diana
Gray: 5 SD Gilpin, Diana
Choc: 3 SD Drake, Silas & Marge
Steel: 1 SD Drake, Silas & Marge
Tort: 6 SB Drake, Silas & Marge

DATE: 3/10/01
SHOW: Crossroads RBA
WHERE: Taylorsville, NC
JUDGE: Dick Allebach
DUTCH: 45
BOB: Steel SB Mullinax, Fred & Kathy
BOS: Blue SD Gilbert, Greg
Black: 15 SD Mullinax, Fred & Kathy
Blue: 12 SD Gilbert, Greg
Gray: 3 SD Gilbert, Greg
Choc: 10 SB Gilbert, Greg
Steel: 1 SB Mullinax, Fred & Kathy
Tort: 4 SB Mullinax, Fred & Kathy

DATE: 3/10/01
SHOW: Noble County RFC
WHERE: Columbia City, IN
JUDGE: Mike Young
DUTCH: 44
BOB: Gray SB Non-Member
BOS: Gray SD Non-Member
Black: 10 SB Worden, Robert
Blue: 10 JD Feathers, Robert &
Gray: 11 SB Non-Member
Choc: 5 SB Williamson, Wilbur
Steel: 4 SD Non-Member
Tort: 4 SB Non-Member

DATE: 3/10/01
SHOW: North Central RBC-Show #2
WHERE: Elkmont, AL
JUDGE: Norman Simbeck
DUTCH: 24
BOB: Gray SD Gilpin, Diana
BOS: Blue JB Drake, Silas & Marge
Black: 6 SD Gilpin, Diana
Blue: 3 JB Drake, Silas & Marge
Gray: 5 SD Gilpin, Diana
Choc: 3 SD Drake, Silas & Marge
Steel: 1 SD Drake, Silas & Marge
Tort: 6 SB Non-Member

DATE: 3/10/01
SHOW: Diamond State RC
WHERE: Melvem, AR
JUDGE: Caleb Thomas
DUTCH: 1
BOB: Black SB Non-Member
BOS:
Black: 1 SB Non-Member

DATE: 3/10/01
SHOW: Diamond State RC
WHERE: Melvem, AR
JUDGE: Bill Fulkes
DUTCH: 1
BOB: Black SB Non-Member
BOS:
Black: 1 SB Non-Member

DATE: 3/10/01
SHOW: Montgomery Co Fair
WHERE: Conroe, TX
JUDGE: Bobby Walker
DUTCH: 15
BOB: Steel SD Barfield, Rhonda
BOS: Black JB Barfield, Rhonda
Black: 6 JB Barfield, Rhonda
Blue: 2 JB Barfield, Rhonda
Gray: 4 JB Barfield, Rhonda
Choc: 2 SB Barfield, Rhonda
Steel: 1 SD Barfield, Rhonda

DATE: 3/11/01
SHOW: Badger RBA
WHERE: Jefferson, WI
JUDGE: Mary Wunderlin
DUTCH: 62
BOB: Black SD Worzella, Valerie
BOS: Black SB Worzella, Valerie
Black: 22 SD Worzella, Valerie
Blue: 19 SD Mixdorf, Eric & Sharon
Gray: 1 JD Aisbet, Angela
Choc: 9 SD Worzella, Valerie
Tort: 11 JD Wiltman, Warren

DATE: 3/11/01
SHOW: Carroll Co R&CBA
WHERE: Westminster, MD
JUDGE: Dick Kuehnle
DUTCH: 90
BOB: Black SD Grisez, Ashley
BOS: Black SB Grisez, Ashley
Black: 26 SD Grisez, Ashley
Blue: 13 SB Non-Member
Gray: 24 SD Non-Member
Choc: 6 SB Grisez, Ashley
Steel: 5 SB Grisez, Ashley
Tort: 16 SB Bounds, Billy

DATE: 3/17/01
SHOW: Tri-Cities RA-Show B
WHERE: Kennewick, WA
JUDGE: Jake Kuntz
DUTCH: 56
BOB: Black JB Gregg, Lloyd
BOS: Blue SD Gregg, Lloyd
Black: 22 JB Gregg, Lloyd
Blue: 10 SB Non-Member
Gray: 9 SB Non-Member
Choc: 5 SB Non-Member
Tort: 10 SD Gregg, Lloyd

DATE: 3/17/01
SHOW: Emerald Empire RBA-Show A
WHERE: Fall Creek, OR
JUDGE: Roger Hassenpflug
DUTCH: 41
BOB: Blue JD Nelsen, Pete & Debra
BOS: Gray SB Nelsen, Pete & Debra
Black: 13 JB Kreger, Tammy
Blue: 6 JD Nelsen, Pete & Debra
Gray: 6 SB Nelsen, Pete & Debra
Choc: 7 JD Nelsen, Pete & Debra
Steel: 1 JD Nelsen, Pete & Debra
Tort: 8 JD Dobson, Jill

DATE: 3/17/01
SHOW: Central Valley RBA-Show B
WHERE: Hanford, CA
JUDGE: Chris Zemny
DUTCH: 72
BOB: Choc JD Williamson, Beau
BOS: Black SB Williamson, Beau
Black: 24 JD Williamson, Beau
Blue: 17 SB Schettler, Jim & Fran
Gray: 10 SB Lowey, Chris & Denise
Choc: 9 JD Williamson, Beau
Steel: 1 SB Schmall, Fred & Helen
Tort: 11 SD Schettler, Jim & Fran

DATE: 3/17/01
SHOW: Long Island RBA
WHERE: Old Bethpage, NY
JUDGE: Laurie Hoehn
DUTCH: 24
BOB: Black SD Bollinger, Stacey
BOS: Black SB Non-Member
Black: 12 SD Bollinger, Stacey
Blue: 6 SB Bollinger, Stacey
Gray: 2 SD Dahl, Valerie
Choc: 1 SD Sartori, Sharon
Tort: 3 SD Bollinger, Stacey

DATE: 3/17/01
SHOW: South Central Iowa RBA
WHERE: Coifax, IA
JUDGE: Brent Rice
DUTCH: 69
BOB: Blue SD Lehmann, Rick
BOS: Tort SB Mixdorf, Eric & Sharon
Black: 16 SB Ihrke, Troy
Blue: 11 SD Lehmann, Rick
Gray: 19 SB McCune, Bill, Kim &
Choc: 15 SD Ihrke, Troy
Steel: 5 JD McAtee, Dennis
Tort: 3 SB Mixdorf, Eric & Sharon



Clover Lane Dutch

"Black, Blue, Brown-Gray" since 1946

John C. (Jay) Ines ARBA Registrar ABA Judge

19402

Green Mtn. St.

Meadville, PA 16335

(814)337-5395

12/01



TONY MICALLEF

734-428-7524

Quality Dutch Rabbits

18250 Bethel Church Rd

Manchester, MI 48158

Black, Blue, Chocolate, Tort



3/01

DATE: 3/17/01
SHOW: Tri-Cities RA-Show A
WHERE: Kennewick, WA
JUDGE: Lawrence Weeks
DUTCH: 59
BOB: Black SD Non-Member
BOS: Gray SB Non-Member
Black: 22 SD Non-Member
Blue: 10 SB Non-Member
Gray: 9 SB Non-Member
Choc: 6 SD Gregg, Lloyd
Tort: 12 SB Gregg, Lloyd

DATE: 3/17/01
SHOW: Central Valley RBA-Show A
WHERE: Hanford, CA
JUDGE: Doug King
DUTCH: 71
BOB: Choc JD Williamson, Beau
BOS: Black JB Williamson, Beau
Black: 24 JB Williamson, Beau
Blue: 16 SB Lowey, Chris & Denise
Gray: 10 SB Lowey, Chris & Denise
Choc: 9 JD Williamson, Beau
Steel: 1 SB Schmall, Fred & Helen
Tort: 11 SD Brunk, Robin

DATE: 3/17/01
SHOW: PR of Alabama-Show B
WHERE: Florence, AL
JUDGE: Randy Hickman
DUTCH: 13
BOB: Steel SD Drake, Silas & Marge
BOS: Gray JB Non-Member
Black: 3 JD Non-Member
Blue: 1 JB Drake, Silas & Marge
Gray: 5 JB Non-Member
Choc: 1 SD Drake, Silas & Marge
Steel: 1 SD Drake, Silas & Marge
Tort: 2 JB Non-Member

DATE: 3/17/01
SHOW: RP of Alabama-Show A
WHERE: Florence, AL
JUDGE: Steven Roush
DUTCH: 13
BOB: Black JD Non-Member
BOS: Blue JB Drake, Silas & Marge
Black: 3 JD Non-Member
Blue: 1 JB Drake, Silas & Marge
Gray: 5 JB Non-Member
Choc: 1 SD Drake, Silas & Marge
Steel: 1 SD Drake, Silas & Marge
Tort: 2 JB Non-Member

DATE: 3/17/01
SHOW: N. Central IN RBA
WHERE: Goshen, IN
JUDGE: Bruce Ormsby
DUTCH: 60
BOB: Black SB Worden, Robert
BOS: Black SD Worden, Robert
Black: 10 SB Worden, Robert
Blue: 7 SD Non-Member
Gray: 19 SB Worden, Robert
Choc: 7 SD Bell, Carlene
Steel: 7 JD Shuil, Reggie
Tort: 10 JD Dangler, Carol

DATE: 3/17/01
SHOW: Emerald Empire RBA-Show B
WHERE: Fall Creek, OR
JUDGE: Debbie Kaiser
DUTCH: 52
BOB: Blue JD Nelsen, Pete & Debra
BOS: Black SB Nelsen, Pete & Debra
Black: 18 SB Nelsen, Pete & Debra
Blue: 7 JD Nelsen, Pete & Debra
Gray: 8 JD Nelsen, Pete & Debra
Choc: 8 JD Nelsen, Pete & Debra
Steel: 1 JD Nelsen, Pete & Debra
Tort: 10 JD Dobson, Jill

DATE: 3/17/01
SHOW: South Texas RBA
WHERE: Yoakum, TX
JUDGE:
DUTCH: 30
BOB:
BOS:

DATE: 3/18/01
SHOW: Mid AM Youth RBA
WHERE: Wilmington, OH
JUDGE: Jennifer Ortman
DUTCH: 26
BOB: Choc SB Thompson, Shelly
BOS: Blue JD Bogan, Kevin & Vicki
Black: 5 SB Bogan, Kevin & Vicki
Blue: 4 JB Bogan, Kevin & Vicki
Gray: 4 JD Mathis, Denny
Choc: 9 SB Thompson, Shelly
Steel: 1 JB McAtee, Dennis
Tort: 3 SD Bogan, Kevin & Vicki

DATE: 3/18/01
SHOW: Washington Co RBA-Solty
WHERE: Washington, PA
JUDGE: Mike D'Amico
DUTCH: 83
BOB: Gray JB Imes, John
BOS: Gray JD Imes, John
Black: 27 JD Russ, Renee
Blue: 21 JB Russ, Renee
Gray: 17 JB Imes, John
Choc: 9 SB Non-Member
Steel: 8 JB Imes, John
Tort: 1 SB Imes, John

DATE: 3/18/01
SHOW: MA Fed of R&CC
WHERE: Taunton, MA
JUDGE: Paul Jurgelonis
DUTCH: 23
BOB: Tort SB Teixeira, Joaquim
BOS: Blue SD Sartori, Sharon
Black: 6 SB Teixeira, Joaquim
Blue: 3 SD Sartori, Sharon
Gray: 2 SD Dahl, Valerie
Choc: 6 SD Teixeira, Joaquim
Tort: 6 SB Teixeira, Joaquim

DATE: 3/18/01
SHOW: Pony Express RC
WHERE: Cameron, MO
JUDGE: David Kroenke
DUTCH: 39
BOB: Black JB Cole, Marvin &
BOS: Blue JD Non-Member
Black: 12 JB Cole, Marvin & Marjorie
Blue: 22 JB Lehmann, Rick
Gray: 3 SD Non-Member
Choc: 1 SD Evertson, Robert
Tort: 1 SB Cole, Marvin & Marjorie

DATE: 3/18/01
SHOW: Washington Co RBA
WHERE: Washington, PA
JUDGE: Howard Keller
DUTCH: 47
BOB: Black SB Dunmire, Howard
BOS: Black SD Imes, John
Black: 15 SB Dunmire, Howard
Blue: 12 JB Dunmire, Howard
Gray: 14 SB Rogers, Greg
Choc: 3 SB Imes, John
Steel: 2 JB Imes, John
Tort: 1 SB Imes, John

DATE: 3/24/01
SHOW: Southside VA-Show #2
WHERE: Chesterfield, VA
JUDGE: Rusty Westhoff
DUTCH: 55
BOB: Tort SB Non-Member
BOS: Blue JD Grisez, Ashley
Black: 11 SD Bollinger, Stacey
Blue: 8 JD Grisez, Ashley
Gray: 10 SD Bounds, Billy
Choc: 6 SD Wood, Ricky
Steel: 7 SD Grisez, Ashley
Tort: 13 SB Non-Member

DATE: 3/24/01
SHOW: Rio Grande Valley RA-Show B
WHERE: Albuquerque, NM
JUDGE: Glen Carr
DUTCH: 26
BOB: Black JD Non-Member
BOS: Gray JB Non-Member
Black: 9 JD Non-Member
Blue: 1 JB Carlton, Wenton
Gray: 8 JB Non-Member
Choc: 2 JD Carlton, Wenton
Steel: 1 JB Carlton, Wenton
Tort: 5 SB Carlton, Wenton

DATE: 3/24/01
SHOW: Rio Grande Valley RA-Show A
WHERE: Albuquerque, NM
JUDGE: Tammy Loomis
DUTCH: 35
BOB: Black JD Non-Member
BOS: Blue SB Non-Member
Black: 12 JD Non-Member
Blue: 2 SB Non-Member
Gray: 10 SD Non-Member
Choc: 4 SD Non-Member
Steel: 2 JB Carlton, Wenton
Tort: 5 SB Carlton, Wenton

DATE: 3/24/01
SHOW: Northern Plains RBA
WHERE: Hawley, MN
JUDGE: Sonny Lucas
DUTCH: 18
BOB: Black SB Ihrke, Troy
BOS: Black SD Ihrke, Troy
Black: 4 SB Ihrke, Troy
Blue: 1 SB Non-Member
Choc: 12 JD Ihrke, Troy
Steel: 1 SD Ihrke, Troy

BERGENE RABBITRY

QUALITY DUTCH



30165 West 154th Street
Gardner, KS 66030

(913) 884-2131
bergene@planetkc.com

Also:
Palominos
Holland Lops
New Zealand Whites
Cinnamons

12/01

DATE: 3/24/01
SHOW: Capital City RBA
WHERE: Shelbyville, KY
JUDGE: Robert Byrne
DUTCH: 8
BOB: Gray JD Non-Member
BOS: Steel JB Mathis, Denny
Gray: 7 JD Non-Member
Steel: 1 JB Mathis, Denny

DATE: 3/24/01
SHOW: Central NY RFA
WHERE: Fulton, NY
JUDGE: Joel Marshall
DUTCH: 55
BOB: Tort SB Biddle (MHS), Todd
BOS: Gray SD Dishaw, Larry
Black: 17 SD Biddle (MHS), Todd
Blue: 9 JD Biddle (MHS), Todd
Gray: 9 SD Dishaw, Larry
Choc: 10 SB Hanlon, Robert
Steel: 5 SB Perchinski, Ray
Tort: 5 SB Biddle (MHS), Todd

DATE: 3/24/01
SHOW: Kansas Dutch RC
WHERE: Lawrence, KS
JUDGE: Vic Vogts
DUTCH: 48
BOB: Black JD Cole, Marvin &
BOS: Blue SB Lehmann, Rick
Black: 23 JD Cole, Marvin & Marjorie
Blue: 10 SB Lehmann, Rick
Gray: 4 JD Bergene, Bob
Choc: 3 JD Bergene, Bob
Tort: 8 SB Cole, Marvin & Marjorie

DATE: 3/24/01
SHOW: Capital City RC
WHERE: Lawrence, KS
JUDGE: Dr. Chris Hayhow
DUTCH: 52
BOB: Blue SD Lehmann, Rick
BOS: Black SB Lehmann, Rick
Black: 22 SB Lehmann, Rick
Blue: 10 SD Lehmann, Rick
Gray: 8 JB Bergene, Bob
Choc: 2 SD Everton, Robert
Steel: 2 SD Non-Member
Tort: 8 SB Cole, Marvin & Marjorie

DATE: 3/24/01
SHOW: San Antonio RBA
WHERE: Killeen, TX
JUDGE: Cristi Reeder
DUTCH: 12
BOB: Blue SD Non-Member
BOS: Blue SB Non-Member
Black: 8 SD Non-Member
Blue: 4 SD Non-Member

DATE: 3/24/01
SHOW: Sunshine State RBA
WHERE: Palmetto, FL
JUDGE: David Somers
DUTCH: 28
BOB: Blue JB Non-Member
BOS: Black JD Styles, Gene
Black: 11 JD Styles, Gene
Blue: 1 JB Non-Member
Gray: 6 JD Stevens, Rennie
Steel: 8 JB Styles, Gene
Tort: 2

DATE: 3/24/01
SHOW: Southside VA RBA-Show #1
WHERE: Chesterfield, VA
JUDGE: Lowell Trausch
DUTCH: 34
BOB: Blue JB Wood, Ricky
BOS: Black SD Money maker, Liz
Black: 7 SD Money maker, Liz
Blue: 2 JB Wood, Ricky
Gray: 9 SB Bounds, Billy
Choc: 5 SD Wood, Ricky
Steel: 1 JD Bollinger, Stacey
Tort: 10 SB Non-Member

DATE: 3/24/01
SHOW: Lapear Area RR
WHERE: Lapear, MI
JUDGE: Robert Swartz
DUTCH: 31
BOB: Black JB Smith, Michael
BOS: Tort SD Smith, Michael
Black: 12 JB Smith, Michael
Blue: 7 SD Bell, Carlene
Gray: 2 JD McKinley, Ed
Choc: 4 SB Carpenter, Henry
Tort: 6 SD Smith, Michael

DATE: 3/24/01
SHOW: Frostbite Fall RC
WHERE: Hawley, MN
JUDGE: Ron LaFrenz
DUTCH: 18
BOB: Choc JB Ihrke, Troy
BOS: Black SD Ihrke, Troy
Black: 4 SD Ihrke, Troy
Blue: 1 SB Non-Member
Choc: 12 JB Ihrke, Troy
Steel: 1 SD Ihrke, Troy

DATE: 3/24/01
SHOW: Whitewater Valley RBA
WHERE: Connersville, IN
JUDGE: Kyle Cunningham
DUTCH: 2
BOB: Gray SB Berger, Drew
BOS:
Gray: 2 SB Berger, Drew

DATE: 3/24/01
SHOW: Bluegrass RBA
WHERE: Shelbyville, KY
JUDGE: Richard Roehr
DUTCH: 7
BOB: Gray JD Non-Member
BOS: Gray SB Non-Member
Gray: 6 JD Non-Member
Steel: 1 JB Mathis, Denny

DATE: 3/24/01
SHOW: Ventura RBA-Show A
WHERE: Ventura, CA
JUDGE: Jamie Green
DUTCH: 46
BOB: Black SB Eubank, John
BOS: Blue JD Eubank, John
Black: 10 SB Eubank, John
Blue: 14 JD Eubank, John
Gray: 9 SB Pavey, Linda
Steel: 3 SD Non-Member
Tort: 10 JD Pavey, Linda

DATE: 3/24/01
SHOW: Ventura RBA-Show B
WHERE: Ventura, CA
JUDGE: Jennifer Milburn
DUTCH: 46
BOB: Black JB Non-Member

BOS: Gray JD Pavey, Linda
Black: 10 JB Non-Member
Blue: 14 JB Eubank, John
Gray: 9 JB Pavey, Linda
Steel: 3 SD Non-Member
Tort: 10 JD Non-Member

DATE: 3/24/01
SHOW: Empire State RBA
WHERE: Fulton, NY
JUDGE: Paul Kyle
DUTCH: 51
BOB: Black SD Biddle (MHS), Todd
BOS: Tort SB Biddle (MHS), Todd
Black: 15 SD Biddle (MHS), Todd
Blue: 8 SD Hanlon, Robert
Gray: 8 SD Dishaw, Larry
Choc: 10 SB Hanlon, Robert
Steel: 5 SB Perchinski, Ray
Tort: 5 SB Biddle (MHS), Todd

DATE: 3/24/01
SHOW: Sunshine State RB
WHERE: Palmetto, FL
JUDGE: Jim Lemon
DUTCH: 29
BOB: Black JD Styles, Gene
BOS: Blue JB Non-Member
Black: 10 JD Styles, Gene
Blue: 2 JB Non-Member
Gray: 4 SD Non-Member
Choc: 2 JD Stevens, Rennie
Steel: 8 JD Styles, Gene
Tort: 3 JB Stevens, Rennie

DATE: 3/25/01
SHOW: New England Dutch RC
WHERE: Sutton, MA
JUDGE: Charisse Wolf
DUTCH: 40
BOB: Choc JD Non-Member
BOS: Gray JB Non-Member
Black: 11 JD Dahl, Valerie
Blue: 7 SD Non-Member
Gray: 7 JB Non-Member
Choc: 8 JD Non-Member
Steel: 2 SB Dahl, Valerie
Tort: 5 SB Non-Member

DATE: 3/25/01
SHOW: New England Dutch RC
WHERE: Sutton, MA
JUDGE: Paul Jurgelonis
DUTCH: 45
BOB: Choc JD Non-Member
BOS: Black SB Non-Member
Black: 14 SB Non-Member
Blue: 8 JB Non-Member
Gray: 7 JB Non-Member
Choc: 9 JD Non-Member
Steel: 2 SB Dahl, Valerie
Tort: 5 SB Non-Member

Any e- mailed pictures for the DR please send to this address:

drphotos@hotmail.com

DATE: 3/25/01
SHOW: Springfield R&CB
WHERE: Springfield, OH
JUDGE: Heather Vezino
DUTCH: 84
BOB: Blue JD Feathers, Robert &
BOS: Tort SB Hooper, Kevin
Black: 18 SB Dumire, Howard
Blue: 27 JD Feathers, Robert &
Gray: 8 SB Hooper, Kevin
Choc: 15 SD Thompson, Shelly
Steel: 6 SD Hooper, Kevin
Tort: 10 SB Hooper, Kevin

DATE: 3/31/01
SHOW: S. Colorado RBA-Show B
WHERE: Pueblo, CO
JUDGE: Patti Fix
DUTCH: 14
BOB: Black SB Farness, Reece
BOS: Black JD Farness, Reece
Black: 7 SB Farness, Reece
Choc: 7 SB Non-Member

DATE: 3/31/01
SHOW: Snake River R&CC
WHERE: Glenns Ferry, ID
JUDGE: Julie Foerster
DUTCH: 11
BOB: Black SB Non-Member
BOS: Blue SD Non-Member
Black: 4 SB Non-Member
Blue: 2 SB Non-Member
Choc: 5 SB Non-Member

DATE: 3/31/01
SHOW: Crossroads RBA
WHERE: Taylorsville, NC
JUDGE: George Long
DUTCH: 8
BOB: Gray SB Non-Member
BOS: Gray JD Campbell, Karen
Black: 3 JB Non-Member
Blue: 2 JB Non-Member
Gray: 3 SB Non-Member

DATE: 3/31/01
SHOW: NE Ohio RF
WHERE: Jefferson, OH
JUDGE: Mike D'Amico
DUTCH: 54
BOB: Gray SB Imes, John

BOS: Blue JD Peters, Penn & Sue
Black: 9 SB Hren, Melvin
Blue: 15 JD Peters, Penn & Sue
Gray: 14 SB Imes, John
Choc: 9 JB Peters, Penn & Sue
Steel: 3 JD Imes, John
Tort: 4 SB Imes, John

DATE: 3/31/01
SHOW: Stevens Co RBA-Show A
WHERE: Duncan, OK
JUDGE: Tony Bell
DUTCH: 15
BOB: Choc SD O Haver, W.H.
BOS: Gray SB Non-Member
Black: 2 JB Non-Member
Blue: 5 SD Non-Member
Gray: 2 SB Non-Member
Choc: 2 SD O Haver, W.H.
Steel: 2 SB O Haver, W.H.
Tort: 2 JD O Haver, W.H.

DATE: 3/31/01
SHOW: West Puget Sound
WHERE: Bremerton, WA
JUDGE: Karen Lovett
DUTCH: 28
BOB: Steel JD Nelsen, Pete & Debra
BOS: Black SB Nelsen, Pete & Debra
Black: 7 SB Nelsen, Pete & Debra
Blue: 4 JD Nelsen, Pete & Debra
Gray: 12 JD Non-Member
Choc: 4 JD Nelsen, Pete & Debra
Steel: 1 JD Nelsen, Pete & Debra

DATE: 3/31/01
SHOW: S. Colorado RBA-Show A
WHERE: Pueblo, CO
JUDGE: Mike Peacock
DUTCH: 15
BOB: Black SB Farness, Reece
BOS: Choc SD Non-Member
Black: 8 SB Farness, Reece
Choc: 7 SD Non-Member

DATE: 3/31/01
SHOW: Osceola 4-H Sm Animal
WHERE: Evart, MI
JUDGE: Willis Bouwkamp
DUTCH: 26
BOB: Choc SB Carpenter, Henry
BOS: Blue SD Humerickhouse, Ron
Black: 13 JB Bell, Carlene
Blue: 6 SB Bell, Carlene
Gray: 1 SD Non-Member
Choc: 5 SB Carpenter, Henry
Steel: 1 SD Non-Member

DATE: 3/31/01
SHOW: LA Tri-Parish RA-Specialty
WHERE: Livingston, LA
JUDGE: Arlen Guillory
DUTCH: 30
BOB: Blue SB Duthu, Judith
BOS: Black JD Babin, Beth
Black: 10 JD Babin, Beth
Blue: 7 SB Duthu, Judith
Gray: 3 SD Babin, Beth
Choc: 3 JD Linton, Charly
Steel: 1 JB Non-Member
Tort: 6 JD Linton, Charly

DATE: 3/31/01
SHOW: LA Tri Parish RA-Show A
WHERE: Livingston, LA
JUDGE: William Rome
DUTCH: 31
BOB: Black JB Duthu, Judith
BOS: Black JD Babin, Beth
Black: 12 JB Duthu, Judith
Blue: 6 SB Duthu, Judith
Gray: 3 SB Babin, Beth
Choc: 3 JD Linton, Charly
Steel: 1 JB Non-Member
Tort: 6 JD Linton, Charly

DATE: 3/31/01
SHOW: West Puget Sound
WHERE: Bremerton, WA
JUDGE: Erik Bengtson
DUTCH: 35
BOB: Blue JD Nelsen, Pete & Debra
BOS: Gray JB Non-Member
Black: 7 JD Nelsen, Pete & Debra
Blue: 6 JD Nelsen, Pete & Debra
Gray: 14 JB Non-Member
Choc: 4 JD Nelsen, Pete & Debra
Steel: 1 JD Nelsen, Pete & Debra
Tort: 3 SB Non-Member

DATE: 3/31/01
SHOW: LA Tri Parish RA-Show B
WHERE: Livingston, LA
JUDGE: JL Dino
DUTCH: 33
BOB: Blue SD Duthu, Judith
BOS: Blue SB Duthu, Judith
Black: 12 JB Duthu, Judith
Blue: 7 SD Duthu, Judith
Gray: 4 SB Babin, Beth
Choc: 3 JD Linton, Charly
Steel: 1 JB Non-Member
Tort: 6 JD Linton, Charly

DATE: 3/31/01
SHOW: Snake River R&CC
WHERE: Glenns Ferry, ID
JUDGE: Tom Keyes
DUTCH: 8
BOB: Black SB Non-Member
BOS: Black SD Non-Member
Black: 3 SB Non-Member
Blue: 2 SB Non-Member
Choc: 3 SD Non-Member

DATE: 3/31/01
SHOW: Stevens Co RBA-Show B
WHERE: Duncan, OK
JUDGE: Don Mersiovsky
DUTCH: 13
BOB: Tort JD O Haver, W.H.
BOS: Gray SB Non-Member
Black: 1 JB Non-Member
Blue: 4 JD Non-Member
Gray: 2 SB Non-Member
Choc: 2 SB Non-Member
Steel: 2 JD Non-Member
Tort: 2 JD O Haver, W.H.

DATE: 3/31/01
SHOW: Jackson Purchase
WHERE: Hopkinsville, KY
JUDGE: George Raisor
DUTCH: 8
BOB: Steel SD Drake, Silas & Marge
BOS: Blue JB Drake, Silas & Marge
Black: 3 SB Naimie, Charlene
Blue: 2 SD Naimie, Charlene
Choc: 1 SD Drake, Silas & Marge
Steel: 1 SD Drake, Silas & Marge
Tort: 1 JB Drake, Silas & Marge

DATE: 3/31/01
SHOW: Pear Blossom RBA-Show A
WHERE: Central Point, OR
JUDGE: Roger Hassenpflug
DUTCH: 15
BOB: Tort JD Dobson, Jill
BOS: Black JB Non-Member
Black: 5 JB Non-Member
Blue: 2 SB Dobson, Jill
Tort: 8 JD Dobson, Jill

DATE: 3/31/01
SHOW: Pear Blossom RBA-Show B
WHERE: Central Point, OR
JUDGE: Don Matthews
DUTCH: 14
BOB: Black SB Non-Member
BOS: Tort SD Dobson, Jill
Black: 5 SB Non-Member
Blue: 2 SB Dobson, Jill
Tort: 7 SD Dobson, Jill

**2001 ARBA
Convention
San Diego, CA
October 14 - 18**

DATE: 4/1/01
SHOW: Portsmouth RBA-Show B
WHERE: Lucasvill, OH
JUDGE: Harry Rice
DUTCH: 13
BOB: Blue JD Bogan, Kevin & Vicki
BOS: Black SB Bogan, Kevin & Vicki
Black: 6 SB Bogan, Kevin & Vicki
Blue: 3 JD Bogan, Kevin & Vicki
Gray: 3 SB Rogers, Greg
Tort: 1 SB Bogan, Kevin & Vicki

DATE: 4/1/01
SHOW: Miami Valley RC
WHERE: Greenville, OH
JUDGE: Cathy Backus
DUTCH: 13
BOB: Choc SD Wise, Janice
BOS: Black SB Wise, Janice
Black: 4 SB Wise, Janice
Gray: 2 SB Wise, Janice
Choc: 6 SD Wise, Janice
Tort: 1 SB Wise, Janice

DATE: 4/1/01
SHOW: Portsmouth RBA-Show A
WHERE: Lucasvill, OH
JUDGE: Brian Hartzell
DUTCH: 18
BOB: Black SB Bogan, Kevin & Vicki
BOS: Black SD Bogan, Kevin & Vicki
Black: 7 SB Bogan, Kevin & Vicki
Blue: 5 JB Bogan, Kevin & Vicki
Gray: 3 SB Shaw, Paula
Choc: 2 SB Non-Member
Tort: 1 SB Bogan, Kevin & Vicki

DATE: 4/1/01
SHOW: Whiteside Co RBA
WHERE: Rock Falls, IL
JUDGE: Carl Filliater
DUTCH: 31
BOB: Black SB Hulva, Danny & Gail
BOS: Tort SD Non-Member
Black: 7 SB Hulva, Danny & Gail
Blue: 1 SB Non-Member
Gray: 16 JB McAtee, Dennis
Choc: 1
Steel: 1 JB McAtee, Dennis
Tort: 5 SD Non-Member

DATE: 4/1/01
SHOW: California R&CS
WHERE: Lodi, CA
JUDGE: Roger Wood
DUTCH: 72
BOB: Black JD Williamson, Beau
BOS: Black SB Williamson, Beau
Black: 25 JD Williamson, Beau
Blue: 16 SB Lowey, Chris & Denise
Gray: 9 JD Lowey, Chris & Denise
Choc: 9 JD Williamson, Beau
Tort: 13 SD Brunk, Robin

DATE: 4/1/01
SHOW: California R&CS
WHERE: Lodi, CA
JUDGE: Joe Lugo
DUTCH: 74
BOB: Choc JD Williamson, Beau
BOS: Tort SB Lowey, Chris & Denise
Black: 26 SB Williamson, Beau
Blue: 16 JD Schetter, Jim & Fran
Gray: 9 SD Lowey, Chris & Denise
Choc: 9 JD Williamson, Beau
Tort: 14 JD Non-Member

DATE: 4/1/01
SHOW: Bay State RBA
WHERE: Taunton, MA
JUDGE: Manny Cavacco
DUTCH: 29
BOB: Blue SB MacKinnon, Wayne
BOS: Blue SD MacKinnon, Wayne
Black: 10 SB Teixeira, Joaquim
Blue: 6 SB MacKinnon, Wayne
Gray: 2 SD Dahl, Valerie
Choc: 3 JB Teixeira, Joaquim
Steel: 1 SB Dahl, Valerie
Tort: 7 SB Teixeira, Joaquim

DATE: 4/7/01
SHOW: Baltimore & Howard RCBA
WHERE: W. Friendship, MD
JUDGE: Wendy Feaga
DUTCH: 105
BOB: Gray SB Bounds, Billy
BOS: Tort SD Bollinger, Stacey
Black: 24 SB Russum, Charles
Blue: 14 SB Grisez, Ashley
Gray: 24 SB Bounds, Billy
Choc: 17 SB Graybeal, Zachary &
Steel: 11 SD Jensen, Ashley
Tort: 15 SB Biddle (MHS), Todd

DATE: 4/7/01
SHOW: Calcasieu RC-Show A
WHERE: Westlake, LA
JUDGE: Gene Gillispie
DUTCH: 42
BOB: Black SB Daniel, Jimmie
BOS: Blue SD Duthu, Judith
Black: 14 SB Daniel, Jimmie
Blue: 10 SD Duthu, Judith
Gray: 7 SB Daniel, Jimmie
Choc: 2 JD Linton, Charly
Steel: 1 SB Non-Member
Tort: 8 JD Guidry, Warren

DATE: 4/7/01
SHOW: Chesapeake Reg DBA
WHERE: West Friendship, MD
JUDGE: Owen Yates
DUTCH: 119
BOB: Gray SD Bounds, Billy
BOS: Black SB Russum, Charles
Black: 24 SB Russum, Charles
Blue: 17 SD Grisez, Ashley
Gray: 28 SD Bounds, Billy
Choc: 18 SD Biddle (MHS), Todd
Steel: 10 SD Graybeal, Zachary &
Tort: 22 SD Bollinger, Stacey

DATE: 4/7/01
SHOW: Calcasieu RC-Show C
WHERE: Westlake, LA
JUDGE: Mark Roller
DUTCH: 41
BOB: Black SB Daniel, Jimmie
BOS: Black SD Daniel, Jimmie
Black: 14 SB Daniel, Jimmie
Blue: 10 SB Daniel, Jimmie
Gray: 6 SD Babin, Beth
Choc: 2 JD Linton, Charly
Steel: 1 SB Non-Member
Tort: 8 JB Guidry, Warren

DATE: 4/7/01
SHOW: Northwest Dutch RC
WHERE: Yakima, WA
JUDGE: Michelle Uptagrafft
DUTCH: 72
BOB: Blue JD Nelsen, Pete & Debra
BOS: Black SB Nelsen, Pete & Debra
Black: 26 JD Nelsen, Pete & Debra
Blue: 15 JD Nelsen, Pete & Debra
Gray: 12 JD Nelsen, Pete & Debra
Choc: 7 SB Nelsen, Pete & Debra
Steel: 2 JB Nelsen, Pete & Debra
Tort: 10 SD Standley, Robin

DATE: 4/7/01
SHOW: Texas RBA
WHERE: Belton, TX
JUDGE: John Soper
DUTCH: 10
BOB: Blue SD Non-Member
BOS: Black SB Non-Member
Black: 6 SB Non-Member
Blue: 4 SD Non-Member

DATE: 4/7/01
SHOW: Calcasieu RC-Show B
WHERE: Westlake, LA
JUDGE: Bobby Walker
DUTCH: 41
BOB: Black JB Duthu, Judith
BOS: Blue SD Duthu, Judith
Black: 14 JB Duthu, Judith
Blue: 10 SD Duthu, Judith
Gray: 6 SB Daniel, Jimmie
Choc: 2 JD Linton, Charly
Steel: 1 SB Non-Member
Tort: 8 JB Guidry, Warren

DATE: 4/7/01
SHOW: Four Corners RBA-Show #1
WHERE: Cortez, CO
JUDGE: Susan Craythorn
DUTCH: 11
BOB: Blue SB Non-Member
BOS: Choc SD Non-Member
Black: 4 SB Non-Member
Blue: 1 SB Non-Member
Gray: 3 JB Non-Member
Choc: 2 SD Non-Member
Steel: 1 JB Non-Member

DATE: 4/7/01
SHOW: Midwest Trailblazers RC
WHERE: Sedalia, MO
JUDGE: David Hauser
DUTCH: 37
BOB: Black SB Lehmann, Rick
BOS: Blue JD Clark, Gary
Black: 17 SB Lehmann, Rick
Blue: 15 SB Lehmann, Rick
Gray: 1 JB Juzeler, Philip
Choc: 1 SD Evertson, Robert
Steel: 1 SB Juzeler, Philip
Tort: 2 SB Juzeler, Brandy

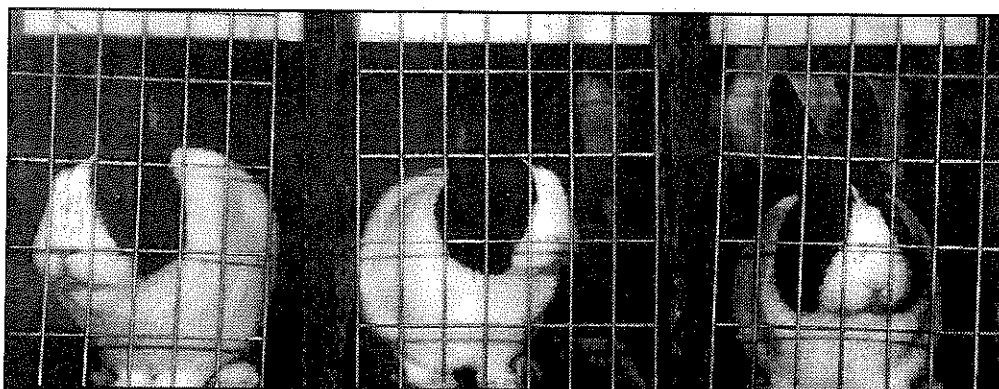

DATE: 4/7/01
SHOW: Tri County RBA
WHERE: Jefferson, WI
JUDGE: Ross Becker
DUTCH: 36
BOB: Choc JB Wiltman, Warren
BOS: Black SD Aisbet, Angela
Black: 13 SD Aisbet, Angela
Blue: 10 SB Wiltman, Warren
Gray: 2 JB Wiltman, Warren
Choc: 2 JB Wiltman, Warren
Tort: 9 SD Aisbet, Angela

DATE: 4/7/01
SHOW: Falls Cities R&CBA
WHERE: Shepherdsville, KY
JUDGE: Bill Gendren
DUTCH: 10
BOB: Black JD Non-Member
BOS: Gray SB Mathis, Denny
Black: 2 JD Non-Member
Blue: 1 JD Non-Member
Gray: 5 SB Mathis, Denny
Steel: 2 JB Mathis, Denny

DATE: 4/7/01
SHOW: Midwest Trailblazers RC
WHERE: Sedalia, MO
JUDGE: Robert Wallace
DUTCH: 28
BOB: Black SB Everton, Robert
BOS: Blue SD Gilmore, Jack
Black: 13 SB Everton, Robert
Blue: 11 SB Gilmore, Jack
Gray: 1 JB Juzeler, Philip
Choc: 1 SD Everton, Robert
Steel: 1 SB Juzeler, Philip
Tort: 1 SD Juzeler, Philip

DATE: 4/7/01
SHOW: Rochester RBA
WHERE: Rochester, NY
JUDGE: Cheryl Eng Link
DUTCH: 3
BOB: Gray JB Non-Member
BOS: Black SD Non-Member
Black: 2 JB Non-Member
Gray: 1 JB Non-Member

DATE: 4/7/01
SHOW: Yakima Valley RBA
WHERE: Yakima, WA
JUDGE: Donna Brak
DUTCH: 75
BOB: Blue JD Nelsen, Pete & Debra
BOS: Steel JB Nelsen, Pete & Debra
Black: 26 SB Nelsen, Pete & Debra
Blue: 15 JD Nelsen, Pete & Debra
Gray: 12 JB Nelsen, Pete & Debra
Choc: 7 JD Nelsen, Pete & Debra
Steel: 3 JB Nelsen, Pete & Debra
Tort: 12 SD Non-Member

DATE: 4/7/01
SHOW: California State R&CBA
WHERE: Tulare, CA
JUDGE: Shannon Byrom
DUTCH: 30
BOB: Black JD Williamson, Beau
BOS: Black SB Williamson, Beau
Black: 15 JD Williamson, Beau
Blue: 8 JD Williamson, Beau
Choc: 4 SD Williamson, Beau
Tort: 3 JD Maher, Marie

DATE: 4/7/01
SHOW: Golden Prairie RC
WHERE: Lafayette, IN
JUDGE: Charmise Wolf
DUTCH: 9
BOB: Black SD Williamson, Wilbur
BOS: Black SB Non-Member
Black: 5 SD Williamson, Wilbur
Blue: 1 SD Non-Member
Choc: 3 JD Williamson, Wilbur

DATE: 4/7/01
SHOW: Four Corners RC-Show #2
WHERE: Cortez, CO
JUDGE: Dick Swanson
DUTCH: 11
BOB: Blue SB Non-Member
BOS: Choc SD Non-Member
Black: 4 JD Non-Member
Blue: 1 SB Non-Member
Gray: 3 SD Non-Member
Choc: 2 SD Non-Member
Steel: 1

DATE: 4/7/01
SHOW: Falls Cities R&CBA
WHERE: Shepherdsville, KY
JUDGE: Ron Mauck
DUTCH: 9
BOB: Gray JD Non-Member
BOS: Gray SB Non-Member
Black: 1 JD Non-Member
Gray: 5 JD Non-Member
Steel: 2 JD Mathis, Denny
Tort: 1 SB Non-Member

DATE: 4/7/01
SHOW: South Florida RBA-Show B
WHERE: Tampa, FL
JUDGE: Ray Brewer
DUTCH: 45
BOB: Blue SD Gilbert, Greg
BOS: Blue JB Gilbert, Greg
Black: 19 SD Gilbert, Greg
Blue: 11 SD Gilbert, Greg
Gray: 3 SD Gilbert, Greg
Choc: 6 SD Gilbert, Greg
Tort: 6 JD Grabenbauer, Dale

DATE: 4/7/01
SHOW: South Florida RBA-Show A
WHERE: Tampa, FL
JUDGE: Marvin Cummings
DUTCH: 40
BOB: Tort JD Grabenbauer, Dale
BOS: Black SB Gilbert, Greg
Black: 12 SB Gilbert, Greg
Blue: 13 SD Gilbert, Greg
Gray: 4 SD Gilbert, Greg
Choc: 6 SD Gilbert, Greg
Tort: 5 JD Grabenbauer, Dale

DATE: 4/7/01
SHOW: Southern Dutch Fanciers
WHERE: Tampa, FL
JUDGE: David Somers
DUTCH: 40
BOB: Choc SD Gilbert, Greg
BOS: Black JB Grabenbauer, Dale
Black: 11 JB Grabenbauer, Dale
Blue: 14 JB Gilbert, Greg
Gray: 3 SD Brewer, Ray & Margie
Choc: 7 SD Gilbert, Greg
Steel: 2 SB Non-Member
Tort: 3 JD Grabenbauer, Dale

DATE: 4/8/01
SHOW: Midwest Trailblazers RC
WHERE: Sedalia, MO
JUDGE: Brent Rice
DUTCH: 18
BOB: Blue JD Clark, Gary
BOS: Black SB Gilmore, Jack
Black: 7 SB Gilmore, Jack
Blue: 7 JD Clark, Gary
Gray: 1 JB Juzeler, Philip
Choc: 1 SD Everton, Robert
Steel: 1 SB Juzeler, Philip
Tort: 1 SD Juzeler, Philip

DATE: 4/8/01
SHOW: Williams Co RBA
WHERE: Montpelier, OH
JUDGE: Glen Carr
DUTCH: 53
BOB: Black SD Hessick, Robert
BOS: Black SB Uran, Todd
Black: 23 SD Hessick, Robert
Blue: 12 JD Feathers, Robert &
Gray: 3 JB Feathers, Robert &
Choc: 3 SD Uran, Todd
Steel: 2 SB Dangler, Carol
Tort: 10 SD Uran, Todd

DATE: 4/8/01
SHOW: California State R&CBA-Show
WHERE: Tulare, CA
JUDGE: Allan Ormond
DUTCH: 41
BOB: Choc SD Williamson, Beau
BOS: Black SB Williamson, Beau
Black: 17 SB Williamson, Beau
Blue: 8 JB Non-Member
Choc: 5 SD Williamson, Beau
Steel: 1 SB Non-Member
Tort: 10 JD Non-Member

DATE: 4/8/01
SHOW: California State R&CBA-Show
WHERE: Tulare, CA
JUDGE: Doug King
DUTCH: 40
BOB: Choc SD Williamson, Beau
BOS: Black SB Williamson, Beau
Black: 17 JD Williamson, Beau
Blue: 8 JD Non-Member
Choc: 7 SD Williamson, Beau
Steel: 1 SB Non-Member
Tort: 7 JD Non-Member



DATE: 4/8/01
SHOW: Tri County RBA
WHERE: Jefferson, WI
JUDGE: Hary Boots III
DUTCH: 45
BOB: Black SB Wiltman, Warren
BOS: Tort SD Aisbet, Angela
Black: 18 SB Wiltman, Warren
Blue: 12 SB Wiltman, Warren
Gray: 2 SB Non-Member
Choc: 3 SD Guetschow, Roger
Tort: 10 SD Aisbet, Angela

DATE: 4/14/01
SHOW: Central Michigan RBA
WHERE: Mason, MI
JUDGE: Brian Hartzell
DUTCH: 52
BOB: Choc SB Carpenter, Henry
BOS: Black JD McKinley, Ed
Black: 16 JD McKinley, Ed
Blue: 7 SB Micallef, Anthony
Gray: 5 JD McKinley, Ed
Choc: 10 SB Carpenter, Henry
Steel: 3 SD Dietrich, Tom
Tort: 11 SB McKinley, Ed

DATE: 4/14/01
SHOW: Lawrence Co RBA-Show #1
WHERE: Lawrenceburg, TN
JUDGE: Randy Hickman
DUTCH: 17
BOB: Steel SD Drake, Silas & Marge
BOS: Tort JB Non-Member
Black: 4 SD Non-Member
Blue: 2 SD Naimie, Charlene
Gray: 6 JB Non-Member
Choc: 1 SD Drake, Silas & Marge
Steel: 1 SD Drake, Silas & Marge
Tort: 3 JB Non-Member

DATE: 4/14/01
SHOW: South Central Michigan RBA
WHERE: Mason, MI
JUDGE: Heather Vezino
DUTCH: 45
BOB: Choc JD Carpenter, Henry
BOS: Black SB Dietrich, Tom
Black: 15 SB Dietrich, Tom
Blue: 4 SD Bell, Carlene
Gray: 5 SB McKinley, Ed
Choc: 9 JD Carpenter, Henry
Steel: 2 SD Dietrich, Tom
Tort: 10 JB McKinley, Ed

DATE: 4/14/01
SHOW: Cattaraugus Co RBA
WHERE: Olean, NY
JUDGE: Mark Stewardson
DUTCH: 33
BOB: Gray SB Imes, John
BOS: Tort SD Davies, Jeff
Black: 10 SB Imes, John
Blue: 2 JB Non-Member
Gray: 14 SB Imes, John
Steel: 1 JB Imes, John
Tort: 6 SD Davies, Jeff

DATE: 4/14/01
SHOW: Lawrence Co RBA-Show #2
WHERE: Lawrenceburg, TN
JUDGE: Bill Gendren
DUTCH: 21
BOB: Black SD Non-Member
BOS: Choc JB Non-Member
Black: 7 SD Non-Member
Blue: 2 SD Naimie, Charlene
Gray: 6 JB Non-Member
Choc: 2 SD Drake, Silas & Marge
Steel: 1 SD Drake, Silas & Marge
Tort: 3 JB Drake, Silas & Marge

DATE: 4/14/01
SHOW: Walnut Valley RB-Show B
WHERE: Arkansas City, KS
JUDGE: Conall Addison
DUTCH: 11
BOB: Tort JB Non-Member
BOS: Choc SD Non-Member
Black: 2 JB Charles, Tony & Cheryl
Blue: 2 SD Charles, Tony & Cheryl
Gray: 1 SB Non-Member
Choc: 1 SD Non-Member
Steel: 3 JB Non-Member
Tort: 2 JB Non-Member

DATE: 4/14/01
SHOW: NE Tower on the Plains RBA
WHERE: Seward, NE
JUDGE: Brent Rice
DUTCH: 14
BOB: Blue JD Non-Member
BOS: Black SB Eggert, Dawn
Black: 5 JD Non-Member
Blue: 5 JD Non-Member
Gray: 3 JD Eggert, Dawn
Tort: 1 JB Eggert, Dawn

DATE: 4/14/01
SHOW: Walnut Valley RB-Show A
WHERE: Arkansas City, KS
JUDGE: Vic Vogts
DUTCH: 20
BOB: Blue JB Colborn, Jack & Charlott
BOS: Gray SD Colborn, Jack &
Black: 2 SB Non-Member
Blue: 3 JB Colborn, Jack & Charlott
Gray: 9 SB Non-Member
Choc: 1 SD Non-Member
Steel: 3 JB Non-Member
Tort: 2 JB Non-Member

DATE: 4/14/01
SHOW: Cattaraugus Co RBA
WHERE: Olean, NY
JUDGE: Howard Keller
DUTCH: 47
BOB: Black SB Imes, John
BOS: Black JD Hall, Skip
Black: 14 SB Imes, John
Blue: 4 SB Russ, Renee
Gray: 19 SB Imes, John
Choc: 2 JB Russ, Renee
Steel: 2 SB Non-Member
Tort: 6 SB Imes, John

DATE: 4/21/01
SHOW: Youth RBA of AZ
WHERE: Phoenix, AZ
JUDGE: Bill Ramsey
DUTCH: 28
BOB: Steel SB Carlton, Wenton
BOS: Tort JD Carlton, Wenton
Black: 10 JB Mareska, Pat
Blue: 6 SD Non-Member
Gray: 2 JD Carlton, Wenton
Choc: 3 SB Carlton, Wenton
Steel: 3 SB Carlton, Wenton
Tort: 4 JD Carlton, Wenton

DATE: 4/21/01
SHOW: Montana Rabbit
WHERE: Butte, MT
JUDGE: Brian Walker
DUTCH: 4
BOB: Blue SB Non-Member
BOS: Black SD Non-Member
Black: 1 SD Non-Member
Blue: 1 SB Non-Member
Choc: 1 SB Non-Member
Tort: 1 SB Non-Member

DATE: 4/21/01
SHOW: Coastal States RBA-Show A
WHERE: Bartow, FL
JUDGE: Jim Lemon
DUTCH: 24
BOB: Black JB Styles, Gene
BOS: Tort JD Grabenbauer, Dale
Black: 9 JB Styles, Gene
Blue: 4 SD Grabenbauer, Dale
Gray: 5 SD Stevens, Rennie
Steel: 2 JD Styles, Gene
Tort: 4 JD Grabenbauer, Dale

DATE: 4/21/01
SHOW: Montana Rabbit
WHERE: Butte, MT
JUDGE: Jake Kuntz
DUTCH: 4
BOB: Blue SB Non-Member
BOS:
Black: 1
Blue: 1 SB Non-Member
Choc: 1 SB Non-Member
Tort: 1

DATE: 4/22/01
SHOW: New England R&C SC
WHERE: Devens, MA
JUDGE: Paul Jurgelonis
DUTCH: 28
BOB: Blue SB MacKinnon, Wayne
BOS: Choc JD Non-Member
Black: 7 JB Non-Member
Blue: 5 SB MacKinnon, Wayne
Gray: 3 JB Non-Member
Choc: 7 JD Non-Member
Tort: 6 SB Non-Member

DATE: 4/28/01
SHOW: Salt City RBA
WHERE: Hutchinson, KS
JUDGE: Tony Bell
DUTCH: 27
BOB: Gray SB Non-Member
BOS: Black JD Non-Member
Black: 6 JB Charles, Tony & Cheryl
Blue: 5 JB Non-Member
Gray: 8 SB Non-Member
Choc: 3 SD Non-Member
Steel: 3 JB Non-Member
Tort: 2 JB Non-Member

The best and most beautiful things in the world cannot be seen or even touched. They must be felt with the heart.
Helen Keller

DATE: 4/28/01
SHOW: Hop To It RC
WHERE: Hutchinson, MN
JUDGE: Ron LaFrenz
DUTCH: 38
BOB: Black SB Bach, John
BOS: Tort JD Daluge, Jim
Black : 9 SB Bach, John
Blue : 2 SB VanHyfte, Don
Gray : 3 JD VanHyfte, Don
Choc : 18 SB Bach, John
Steel : 3 JB Bach, John
Tort : 3 JD Daluge, Jim

DATE: 4/29/01
SHOW: Central Wisconsin RBA
WHERE: Marshfield, WI
JUDGE: Gary Grimm
DUTCH: 26
BOB: Blue SB Gates, Darrell & Karen
BOS: Black JD Worzella, Valerie
Black : 7 SB Worzella, Valerie
Blue : 7 SB Gates, Darrell & Karen
Gray : 1 SD Aisbet, Angela
Choc : 4 SB Worzella, Valerie
Tort : 7 SB Aisbet, Angela

DATE: 4/29/01
SHOW: Van Wert Co RC
WHERE: Van Wert, OH
JUDGE: Cathy Backus
DUTCH: 61
BOB: Black SD Hessick, Robert
BOS: Black SB Feathers, Robert &
Black : 13 SD Hessick, Robert
Blue : 15 JD Hessick, Robert
Gray : 12 SB Rogers, Greg
Choc : 4 SD Thompson, Shelly
Steel : 8 SD Miller, Alan
Tort : 9 SD Dangler, Carol

DATE: 5/5/01
SHOW: Owatonna Area C&RC-Show
WHERE: Faribault, MN
JUDGE: Tex Thomas
DUTCH: 28
BOB: Black JB Daluge, Jim
BOS: Black SD Becker, Ross
Black : 11 JB Daluge, Jim
Blue : 3 SD Non-Member
Gray : 3 SB Daluge, Jim
Choc : 5 SB VanHyfte, Don
Steel : 1 JD Daluge, Jim
Tort : 5 SB Daluge, Jim

DATE: 5/5/01
SHOW: Owatonna Area C&RC-Show
WHERE: Faribault, MN
JUDGE: George Long
DUTCH: 20
BOB: Blue SD Non-Member
BOS: Black SB Becker, Ross
Black : 7 SD VanHyfte, Don
Blue : 3 SD Non-Member
Gray : 2 SB VanHyfte, Don
Choc : 5 SB VanHyfte, Don
Tort : 3 SD VanHyfte, Don

DATE: 5/5/01
SHOW: Richmond RBA
WHERE: Aylett, VA
JUDGE: Eric Stewart
DUTCH: 50
BOB: Tort SB Biddle (MHS), Todd
BOS: Steel SD Grisez, Ashley
Black : 15 SB Biddle (MHS), Todd
Blue : 8 SD Grisez, Ashley
Gray : 4 SB Grisez, Ashley
Choc : 12 JB Wood, Ricky
Steel : 8 SD Grisez, Ashley
Tort : 3 SB Biddle (MHS), Todd

DATE: 5/5/01
SHOW: Richmond RBA
WHERE: Aylett, VA
JUDGE: Bonnie Burdick
DUTCH: 29
BOB: Blue JB Wood, Ricky
BOS: Blue SD Biddle (MHS), Todd
Black : 11 SB Biddle (MHS), Todd
Blue : 4 JB Wood, Ricky
Gray : 2 SD Biddle (MHS), Todd
Choc : 10 JB Wood, Ricky
Tort : 2 SB Biddle (MHS), Todd

DATE: 5/5/01
SHOW: Central Texas RC
WHERE: Giddings, TX
JUDGE: Mary Jo Terry
DUTCH: 26
BOB: Gray JB Barfield, Rhonda
BOS: Gray JD Barfield, Rhonda
Black : 12 SB Non-Member
Blue : 7 SB Non-Member
Gray : 6 JB Barfield, Rhonda
Steel : 1 SD Barfield, Rhonda

DATE: 5/6/01
SHOW: Red Cedar RB
WHERE: Rice Lake, WI
JUDGE: Harry Boots III
DUTCH: 23
BOB: Black SB Gates, Darrell & Karen
BOS: Choc JD Worzella, Valerie
Black : 8 SB Gates, Darrell & Karen
Blue : 10 SB Gates, Darrell & Karen
Gray : 2 SB Non-Member
Choc : 3 JD Worzella, Valerie

DATE: 5/12/01
SHOW: Central CT R&CBA
WHERE: North Haven, CT
JUDGE: Robert Frizzell
DUTCH: 28
BOB: Blue SB MacKinnon, Wayne
BOS: Choc JD Dahl, Valerie
Black : 8 SB MacKinnon, Wayne
Blue : 8 SB MacKinnon, Wayne
Gray : 2 SD Dahl, Valerie
Choc : 5 JD Dahl, Valerie
Steel : 2 SD Dahl, Valerie
Tort : 3 JB Dahl, Valerie

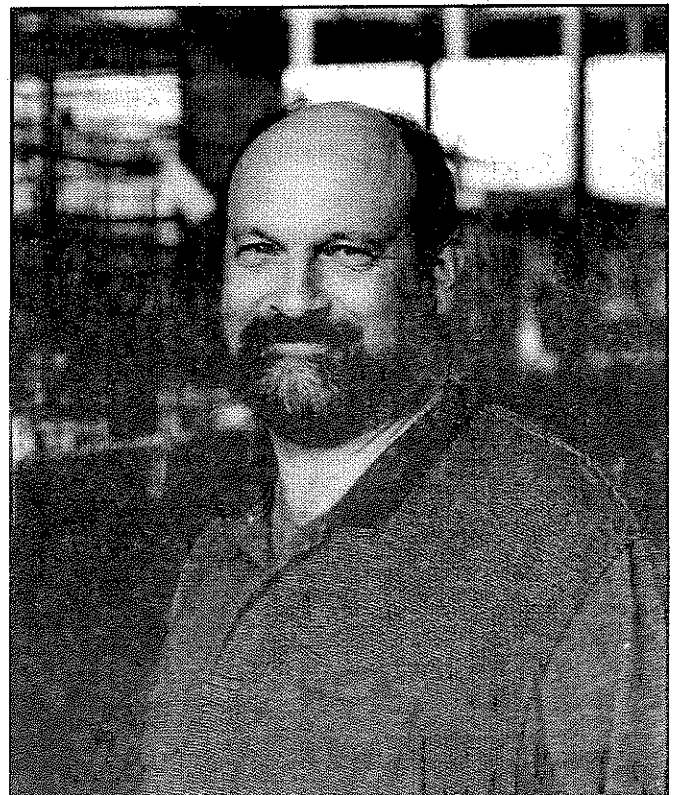

DID YOU KNOW?

If your membership is expired more than **60 days**, you will loose **ALL** your sweepstakes points!!!!

Check your label and renew promptly.

Summary Show Reports - Youth

DATE: 2/10/01
 SHOW: Georgia RC
 WHERE: Carrollton, GA
 JUDGE: Dick Allebach
 DUTCH: 13
 BOB: Black SD Non-Member
 BOS: Black SB Non-Member
 Black: 8 SD Non-Member
 Blue: 2 JD Non-Member
 Gray: 2 JD Non-Member
 Choc: 1 SB Non-Member

DATE: 2/10/01
 SHOW: San Joaquin RF-Show A
 WHERE: Angels Camp, CA
 JUDGE: Ray Stacy
 DUTCH: 11
 BOB: Choc JB Non-Member
 BOS: Blue SD Non-Member
 Black: 5 SD Non-Member
 Blue: 2 SD Non-Member
 Choc: 2 JB Non-Member
 Steel: 1 SD Non-Member
 Tort: 1 SB Non-Member

DATE: 2/11/01
 SHOW: Olympic R&CF
 WHERE: Shelton, WA
 JUDGE: Vern Palmblad
 DUTCH: 14
 BOB: Gray SB Mowbray, Rio
 BOS: Gray SD Mowbray, Rio
 Black: 9 SB Non-Member
 Blue: 2 JB Akins, Sara
 Gray: 2 SB Mowbray, Rio
 Choc: 1 JD Non-Member

DATE: 2/11/01
 SHOW: Lakeland RB
 WHERE: Elkhorn, WI
 JUDGE: Walt Grebner
 DUTCH: 72
 BOB: Black SB Pease, Courtney
 BOS: Tort SD Non-Member
 Black: 18 SB Pease, Courtney
 Blue: 11 SB Aisbet, Jessica
 Gray: 2 SB Non-Member
 Choc: 18 SD Field, Krystle
 Steel: 1 SD Non-Member
 Tort: 22 SB Aisbet, Jessica

DATE: 2/17/01
 SHOW: SE Michigan R&CBA
 WHERE: Davisburg, MI
 JUDGE: Pam Jones
 DUTCH: 67
 BOB: Blue SD Moll, Greg
 BOS: Steel SB Stump, Steven
 Black: 24 JD Antonelli, Rachel
 Blue: 18 SD Moll, Greg
 Gray: 5 JD Stump, Steven
 Choc: 3 SB Moll, Greg
 Steel: 9 SD Non-Member
 Tort: 8 SD Non-Member

DATE: 2/18/01
 SHOW: Cloverdale Citrus Fair
 WHERE: Cloverdale, CA
 JUDGE: Randy Shumaker
 DUTCH: 2
 BOB: Black SD Non-Member
 BOS: Black SB Non-Member
 Black: 2 SD Non-Member

DATE: 2/18/01
 SHOW: Peoria Area RBA
 WHERE: Peoria, IL
 JUDGE: Kevin Hooper
 DUTCH: 23
 BOB: Gray SB Craig, Haley
 BOS: Blue SD Craig, Haley
 Black: 5 SD Non-Member
 Blue: 6 SD Craig, Haley
 Gray: 5 SB Craig, Haley
 Choc: 2 SD Non-Member
 Steel: 1
 Tort: 4 JD Non-Member

DATE: 2/18/01
 SHOW: Cumberland Co RBA
 WHERE: Westbrook, ME
 JUDGE: Paul Jurgelonis
 DUTCH: 15
 BOB: Blue JD Provost, Renee
 BOS: Black JB Cristina, Johnathan
 Black: 6 SD Provost, Renee
 Blue: 3 JD Provost, Renee
 Gray: 2 SB Cristina, Johnathan
 Steel: 3 SB Cristina, Johnathan
 Tort: 1 SD Provost, Renee

DATE: 2/18/01
 SHOW: Cloverdale Citrus Fair
 WHERE: Cloverdale, CA
 JUDGE: Brooke Baldwin
 DUTCH: 2
 BOB: Black SD Non-Member
 BOS: Black SB Non-Member
 Black: 2 SD Non-Member

DATE: 2/18/01
 SHOW: Peoria Area RBA-Specialty
 WHERE: Peoria, IL
 JUDGE: Richard Gehr
 DUTCH: 13
 BOB: Blue SB Craig, Andrew
 BOS: Gray JD Craig, Haley
 Black: 4 SB Craig, Andrew
 Blue: 5 SB Craig, Andrew
 Gray: 4 JD Craig, Haley

DATE: 2/24/01
 SHOW: Wicita Valley RBA
 WHERE: Henrietta, TX
 JUDGE: Don Mersiovsky
 DUTCH: 4
 BOB: Black SB Non-Member
 BOS: Blue SD Non-Member
 Black: 3 SB Non-Member
 Blue: 1 SD Non-Member

DATE: 2/24/01
 SHOW: SW Missouri HR
 WHERE: Joplin, MO
 JUDGE: Tex Thomas
 DUTCH: 34
 BOB: Black JB Non-Member
 BOS: Tort SD Wright, Amanda
 Black: 12 JB Non-Member
 Blue: 7 SB Non-Member
 Gray: 9 SB Heins, Jodi
 Choc: 1 SB Henry, Ryan
 Tort: 5 SB Juzeler, Brandy

DATE: 2/24/01
 SHOW: Louisiana Dutch RC-Show B
 WHERE: Livingston, LA
 JUDGE: JL Dino
 DUTCH: 25
 BOB: Blue JD Non-Member
 BOS: Blue SB Durham, Elmer
 Black: 7 SD Non-Member
 Blue: 6 JD Non-Member
 Choc: 7 SB Durham, Elmer
 Steel: 2 SB Non-Member
 Tort: 3 SB Non-Member

DATE: 2/24/01
 SHOW: Georgia State R&CA-Show 1
 WHERE: Perry, GA
 JUDGE: Kitty Lynch
 DUTCH: 6
 BOB: Black JD Non-Member
 BOS: Blue SB Non-Member
 Black: 4 JD Non-Member
 Blue: 2 SB Non-Member

DATE: 2/24/01
 SHOW: Georgia State R&CA-Show 2
 WHERE: Perry, GA
 JUDGE: Roger Banks
 DUTCH: 7
 BOB: Black SD Non-Member
 BOS: Blue SB Non-Member
 Black: 4 SD Non-Member
 Blue: 3 SB Non-Member

DATE: 2/24/01
 SHOW: Louisiana Dutch RC-Show A
 WHERE: Livingston, LA
 JUDGE: Arlen Guillory
 DUTCH: 26
 BOB: Blue SB Durham, Elmer
 BOS: Choc SD Durham, Elmer
 Black: 7 SB Non-Member
 Blue: 7 SB Durham, Elmer
 Choc: 7 SD Durham, Elmer
 Steel: 2 SB Non-Member
 Tort: 3 SB Non-Member

DATE: 2/25/01
 SHOW: CA R&C Shows-Show A
 WHERE: Del Mar, CA
 JUDGE: Randy Shumaker
 DUTCH: 9
 BOB: Black SD Non-Member
 BOS: Gray SB Non-Member
 Black: 2 SD Non-Member
 Blue: 3 SB Non-Member
 Gray: 3 SD Non-Member
 Choc: 1 SB Non-Member

DATE: 2/25/01
 SHOW: CA R&C Shows-Show B
 WHERE: Del Mar, CA
 JUDGE: Kimijo Mareska
 DUTCH: 10
 BOB: Black SD Non-Member
 BOS: Gray SB Non-Member
 Black: 2 SD Non-Member
 Blue: 4 SD Non-Member
 Gray: 3 SB Non-Member
 Choc: 1 SB Non-Member

DATE: 3/3/01
 SHOW: NE Missouri RBA-Show 1
 WHERE: Palmyra, MO
 JUDGE: Walt Grebner
 DUTCH: 10
 BOB: Black SD Non-Member
 BOS: Blue SB Jackson, David
 Black: 1 SD Non-Member
 Blue: 8 SB Jackson, David
 Tort: 1 SB Non-Member

DATE: 3/3/01
SHOW: NW Georgia C&RC-Show 1
WHERE: Dalton, GA
JUDGE: Patti Fix
DUTCH: 42
BOB: Blue JB Gilpin, Diana
BOS: Blue JD Gilpin, Diana
Black: 18 SD Gilpin, Diana
Blue: 12 JB Gilpin, Diana
Gray: 4 SD Gilpin, Diana
Choc: 8 SD Non-Member

DATE: 3/3/01
SHOW: 4 County RC
WHERE: Brenham, TX
JUDGE: Bob Lawrence
DUTCH: 11
BOB: Black SB Moerbe, Chris
BOS: Blue JD Moerbe, Chris
Black: 8 SB Moerbe, Chris
Blue: 2 JD Moerbe, Chris
Choc: 1 JD Non-Member

DATE: 3/3/01
SHOW: Great Western Livestock-Show
WHERE: Tulare, CA
JUDGE: Randy Shumaker
DUTCH: 21
BOB: Blue SD Non-Member
BOS: Blue SB Non-Member
Black: 7 JB Johnson, Dusty
Blue: 6 SD Non-Member
Gray: 2 SD Johnson, Dusty
Choc: 2 SD Johnson, Dusty
Steel: 1 JD Johnson, Dusty
Tort: 3 SD Johnson, Dusty

DATE: 3/3/01
SHOW: NE Missouri RBA-Show 2
WHERE: Palmyra, MO
JUDGE: Gene Gillispie
DUTCH: 5
BOB: Blue SB Jackson, David
BOS: Blue SD Jackson, David
Blue: 5 SB Jackson, David

DATE: 3/3/01
SHOW: Central Florida RBA
WHERE: Orlando, FL
JUDGE: Cathy Backus
DUTCH: 18
BOB: Gray SB Non-Member
BOS: Black SD Non-Member
Black: 5 SD Non-Member
Gray: 4 SB Non-Member
Steel: 4 JD Non-Member
Tort: 5 SD Non-Member

DATE: 3/3/01
SHOW: Lake Area RC-Specialty
WHERE: Oberlin, LA
JUDGE: Carol Hooks
DUTCH: 19
BOB: Blue SB Non-Member
BOS: Tort SD Durham, Elmer
Black: 6 SD Neagle, Tyler
Blue: 5 SB Non-Member
Gray: 1 SD Non-Member
Choc: 3 SB Durham, Elmer
Tort: 4 SD Durham, Elmer

DATE: 3/3/01
SHOW: Lake Area RC
WHERE: Oberlin, LA
JUDGE: William Rome
DUTCH: 21
BOB: Black SB Neagle, Tyler
BOS: Blue JD Non-Member
Black: 8 SB Neagle, Tyler
Blue: 5 JD Non-Member
Gray: 1 SD Non-Member
Choc: 3 SB Durham, Elmer
Tort: 4 SD Durham, Elmer

DATE: 3/3/01
SHOW: Southern Indiana RBA
WHERE: Charlestown, IN
JUDGE: Ron Riddle
DUTCH: 9
BOB: Black JD Hardy, Alyssa
BOS: Tort SB Non-Member
Black: 4 JD Hardy, Alyssa
Blue: 2 SD Hardy, Alyssa
Choc: 1 SD Non-Member
Tort: 2 SB Non-Member

DATE: 3/3/01
SHOW: Great Western Livestock-Show
WHERE: Tulare, CA
JUDGE: Scott Williamson
DUTCH: 25
BOB: Black SD Johnson, Dusty
BOS: Blue JB Non-Member
Black: 7 SD Johnson, Dusty
Blue: 10 JB Non-Member
Gray: 2 SD Johnson, Dusty
Choc: 2 SB Johnson, Dusty
Steel: 1
Tort: 3 JB Johnson, Dusty

DATE: 3/3/01
SHOW: NW Georgia C&RC-Show 2
WHERE: Dalton, GA
JUDGE: Rusty Westhoff
DUTCH: 42
BOB: Black SD Gilpin, Diana
BOS: Blue JB Gilpin, Diana
Black: 18 SD Gilpin, Diana
Blue: 12 JB Gilpin, Diana
Gray: 4 JD Non-Member
Choc: 8 SD Non-Member

DATE: 3/3/01
SHOW: Michigan State RBA
WHERE: East Lansing, MI
JUDGE: Ron Rohrig
DUTCH: 172
BOB: Gray JD Kline, Megan
BOS: Gray JB Smith, Emily
Black: 54 SB Lape, Cody & Danny
Blue: 29 JB Lape, Cody & Danny
Gray: 17 JD Kline, Megan
Choc: 29 SB Boon, Anthony
Steel: 13 SB Stump, Steven
Tort: 30 JD Lape, Cody & Danny

DATE: 3/4/01
SHOW: Tri County RBA
WHERE: Taunton, MA
JUDGE: Alan Platt
DUTCH: 22
BOB: Black JB Provost, Renee
BOS: Tort SD Provost, Renee
Black: 11 JB Provost, Renee
Blue: 2 SD Cristina, Johnathan
Gray: 4 SB Cristina, Johnathan
Steel: 3 SD Cristina, Johnathan
Tort: 2 SB Provost, Renee

DATE: 3/4/01
SHOW: Mississippi Valley RB
WHERE: DeWitt, IA
JUDGE: Harry Boots III
DUTCH: 8
BOB: Blue JD Weiersheuser, Tamber
BOS: Blue SB Weiersheuser, Tamber
Black: 4 SB Non-Member
Blue: 2 JD Weiersheuser, Tamber
Gray: 1 JB Weiersheuser, Tamber
Steel: 1 JD Weiersheuser, Tamber

DATE: 3/10/01
SHOW: Montgomery Co Fair
WHERE: Conroe, TX
JUDGE: Bobby Walker
DUTCH: 17
BOB: Tort JB Non-Member
BOS: Black JD Rudd, Sarah
Black: 11 JB Non-Member
Blue: 3 SD Non-Member
Choc: 1 SD Non-Member
Tort: 2 JB Non-Member

DATE: 3/10/01
SHOW: Kaw Valley RC
WHERE: Gardner, KS
JUDGE: Dr. Chris Hayhow
DUTCH: 14
BOB: Blue JD Bergene, Julie
BOS: Black SB Non-Member
Black: 5 SB Non-Member
Blue: 3 JD Bergene, Julie
Gray: 4 SB Non-Member
Tort: 2 SB Non-Member

DATE: 3/10/01
SHOW: Diamond State RC-Show B
WHERE: Melvem, AR
JUDGE: Jeff Albright
DUTCH: 4
BOB: Blue SD Non-Member
BOS: Black SB Non-Member
Black: 2 SB Non-Member
Blue: 2 SD Non-Member

DATE: 3/10/01
SHOW: Noble County RFC
WHERE: Columbia City, IN
JUDGE: Mike Young
DUTCH: 36
BOB: Black SB Lape, Cody & Danny
BOS: Blue SD Slack, Kelli
Black: 15 SB Lape, Cody & Danny
Blue: 6 JB Lape, Cody & Danny
Gray: 6 SD Slack, Kelli
Choc: 4 JD Lape, Cody & Danny
Steel: 2 SB Non-Member
Tort: 3 SB Slack, Kelli

DATE: 3/10/01
SHOW: Diamond State RC-Show A
WHERE: Melvem, AR
JUDGE: Bob Sorrels
DUTCH: 5
BOB: Blue SB Non-Member
BOS: Blue SD Non-Member
Black: 2 SB Non-Member
Blue: 3 SB Non-Member

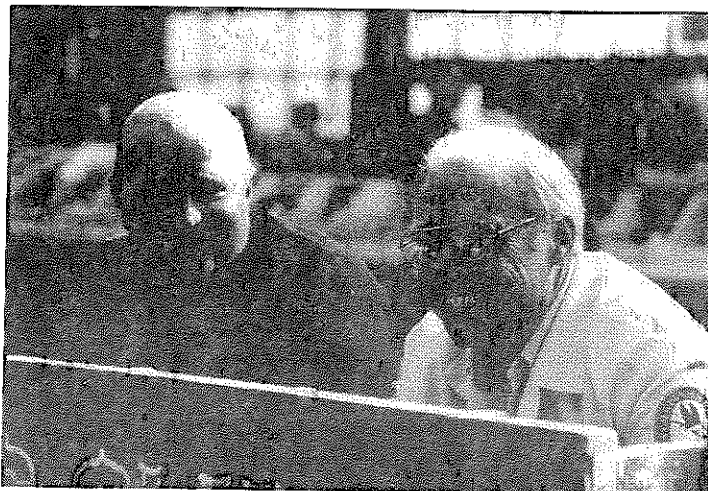

DATE: 3/10/01
SHOW: Noble Co RF
WHERE: Columbia City, IN
JUDGE: Mike Young
DUTCH: 30
BOB: Black SB Lape, Cody & Danny
BOS: Blue SD Slack, Kelli
Black : 15 SB Lape, Cody & Danny
Blue : 6 JB Lape, Cody & Danny
Choc : 4 JD Lape, Cody & Danny
Steel : 2 SB Non-Member
Tort : 3 SB Slack, Kelli

DATE: 3/11/01
SHOW: Badger RBA
WHERE: Jefferson, WI
JUDGE: Phil Woollet
DUTCH: 84
BOB: Black SD Burgi, Ciara
BOS: Black JB Pease, Courtney
Black : 22 SD Burgi, Ciara
Blue : 18 SD Aisbet, Jessica
Choc : 17 SB Chartrand, Heather
Tort : 27 SB Aisbet, Jessica

DATE: 3/11/01
SHOW: Sonoma Co 4-H RR
WHERE: Rohnert Park, CA
JUDGE: Manuel Hidalgo
DUTCH: 5
BOB: Steel SB Non-Member
BOS: Black SD Non-Member
Black : 2 SB Non-Member
Blue : 1 SD Non-Member
Gray : 1 SB Non-Member
Steel : 1 SB Non-Member

DATE: 3/11/01
SHOW: Ohio Valley RB
WHERE: Hamilton, OH
JUDGE: Kevin Hooper
DUTCH: 85
BOB: Gray SD Bickelhaupt, Katie
BOS: Tort SB Kline, Megan
Black : 36 SD Kline, Megan
Blue : 21 SD Lape, Cody & Danny
Gray : 8 SD Bickelhaupt, Katie
Choc : 8 JB Kline, Megan
Steel : 3 SB Gerhart, Adrienne & Mac
Tort : 9 SB Kline, Megan

DATE: 3/17/01
SHOW: Central Valley RBA-Show A
WHERE: Hanford, CA
JUDGE: Shannon Byrom
DUTCH: 11
BOB: Black JD Non-Member
BOS: Blue SB Non-Member
Black : 5 JD Non-Member
Blue : 5 SD Non-Member
Tort : 1 JB Non-Member

DATE: 3/17/01
SHOW: Long Island RBA
WHERE: Old Bethpage, NY
JUDGE: Paul Jurgelonis
DUTCH: 6
BOB: Black SD Provost, Renee
BOS: Tort SB Provost, Renee
Black : 3 SD Provost, Renee
Blue : 1 JD Provost, Renee
Tort : 2 SD Provost, Renee

DATE: 3/17/01
SHOW: Central Valley RBA-Show B
WHERE: Hanford, CA
JUDGE: Doug King
DUTCH: 10
BOB: Blue SD Non-Member
BOS: Black SB Non-Member
Black : 4 SB Non-Member
Blue : 5 SD Non-Member
Tort : 1 JB Non-Member

DATE: 3/17/01
SHOW: South Central Iowa RBA
WHERE: Colfax, IA
JUDGE: Ross Becker
DUTCH: 10
BOB: Black SB Non-Member
BOS: Gray JD Non-Member
Black : 3 SB Non-Member
Blue : 3 SD Non-Member
Gray : 3 JD Non-Member
Choc : 1 SD Non-Member

DATE: 3/17/01
SHOW: North Central Indiana RBA
WHERE: Goshen, IN
JUDGE: Bruce Ormsby
DUTCH: 80
BOB: Black SD Kline, Megan
BOS: Tort SB Kline, Megan
Black : 20 SD Kline, Megan
Blue : 19 SB Kline, Megan
Gray : 9 SD Kline, Megan
Choc : 16 SB Kline, Megan
Steel : 5 SB Antonelli, Rachel
Tort : 11 SB Kline, Megan

DATE: 3/17/01
SHOW: South Texas RBA
WHERE: Yoakum, TX
JUDGE: Erik Bengtson
DUTCH: 14
BOB: Blue JD Moerbe, Chris
BOS: Tort JB Non-Member
Black : 10 SD Moerbe, Chris
Blue : 3 JD Moerbe, Chris
Tort : 1 JB Non-Member

DATE: 3/17/01
SHOW: Texas Panhandle RBA-Show
WHERE: Pampa, TX
JUDGE: William Bryan
DUTCH: 11
BOB: Tort JD Non-Member
BOS: Tort JB Non-Member
Black : 1
Blue : 2 JB Non-Member
Gray : 1 SB Non-Member
Tort : 7 JD Non-Member

DATE: 3/17/01
SHOW: Miami Co Cottontails
WHERE: Paola, KS
JUDGE: David Kroenke
DUTCH: 13
BOB: Tort SB Wright, Amanda
BOS: Tort SD Wright, Amanda
Black : 4 JB Non-Member
Gray : 6 JD Non-Member
Tort : 3 SB Wright, Amanda

DATE: 3/17/01
SHOW: Lebanon Valley RBA
WHERE: Lebanon, PA
JUDGE: George Long
DUTCH: 85
BOB: Choc JB Graybeal, Zachary &
BOS: Black SD Grisez, Ashley
Black : 21 SD Grisez, Ashley
Blue : 11 SD Grisez, Ashley
Gray : 18 SD Graybeal, Zachary &
Choc : 12 JB Graybeal, Zachary &
Steel : 9 JB Grisez, Ashley
Tort : 14 SB Non-Member

DATE: 3/17/01
SHOW: Texas Panhandle RBA-Show
WHERE: Pampa, TX
JUDGE: Bobby Walker
DUTCH: 11
BOB: Tort JD Non-Member
BOS: Blue JB Non-Member
Black : 1
Blue : 2 JB Non-Member
Gray : 1 SB Non-Member
Tort : 7 JD Non-Member

DATE: 3/18/01
SHOW: Pony Express RC
WHERE: Cameron, MO
JUDGE: Robert Wallace
DUTCH: 4
BOB: Blue JD Jackson, David
BOS: Blue SB Jackson, David
Blue : 4 JD Jackson, David

DATE: 3/18/01
SHOW: Washington Co RBA
WHERE: Washington, PA
JUDGE: Howard Keller
DUTCH: 64
BOB: Steel SB Grisez, Ashley
BOS: Black JD Russ, Renee
Black : 21 JD Russ, Renee
Blue : 15 JB Grisez, Ashley
Gray : 9 JB Russ, Renee
Choc : 13 JD Grisez, Ashley
Steel : 6 SB Grisez, Ashley

DATE: 3/18/01
SHOW: MA Fed of R&CC
WHERE: Taunton, MA
JUDGE: Paul Jurgelonis
DUTCH: 34
BOB: Tort SB Provost, Renee
BOS: Black SD Provost, Renee
Black : 15 SB Non-Member
Blue : 7 SD Non-Member
Gray : 2 SB Cristina, Johnathan
Choc : 1 SD Non-Member
Steel : 3 SB Cristina, Johnathan
Tort : 6 SB Provost, Renee

DATE: 3/18/01
SHOW: Mid America Youth RBA
WHERE: Wilmington, OH
JUDGE: Kevin Bogan
DUTCH: 57
BOB: Black JD Lape, Cody & Danny
BOS: Blue JB Lape, Cody & Danny
Black : 20 JD Lape, Cody & Danny
Blue : 19 JB Lape, Cody & Danny
Choc : 7 SB Lape, Cody & Danny
Steel : 6 JD Paul, Rachael & Maddy
Tort : 5 SB Non-Member

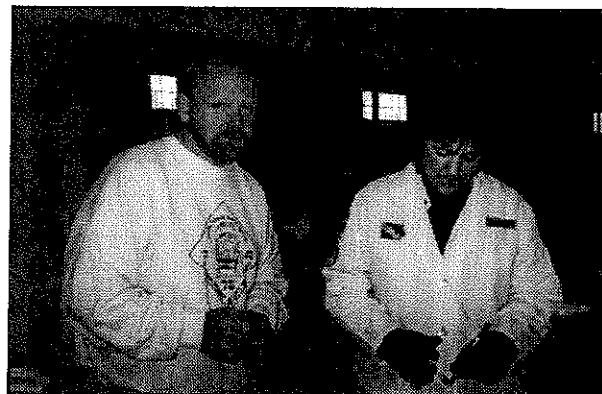

DATE: 3/24/01
SHOW: Whitewater Valley RBA
WHERE: Connersville, IN
JUDGE: Kevin Bogan
DUTCH: 35
BOB: Blue JB Gerhart, Adrienne &
BOS: Black JD Gerhart, Adrienne &
Black : 9 SB Gerhart, Adrienne & Mac
Blue : 9 JB Gerhart, Adrienne & Mac
Gray : 5 JB Non-Member
Choc: 7 SB Non-Member
Steel: 4 SB Gerhart, Adrienne & Mac
Tort : 1 SD Non-Member

DATE: 3/24/01
SHOW: Bluegrass RBA
WHERE: Shelbyville, KY
JUDGE: Richard Roehr
DUTCH: 7
BOB: Tort SB Non-Member
BOS: Blue SD Hardy, Alyssa
Black : 3 SB Hardy, Alyssa
Blue : 2 SD Hardy, Alyssa
Tort : 2 SB Non-Member

DATE: 3/24/01
SHOW: Happy Hoppers RBC
WHERE: Killeen, TX
JUDGE: Bob Sorrels
DUTCH: 6
BOB: Steel SD Non-Member
BOS: Black SB Non-Member
Black : 3 SD Non-Member
Blue : 1 SB Non-Member
Choc: 1 JD Non-Member
Steel: 1 SD Non-Member

DATE: 3/24/01
SHOW: Lapear Area RR
WHERE: Lapear, MI
JUDGE: Robert Swartz
DUTCH: 78
BOB: Blue JB Moll, Greg
BOS: Blue JD Antonelli, Rachel
Black : 32 JB Moll, Greg
Blue : 18 JB Moll, Greg
Gray : 5 JB Stump, Steven
Choc: 7 SD Non-Member
Steel: 8 JB Stump, Steven
Tort : 8 SD Non-Member

DATE: 3/24/01
SHOW: Southside VA RB
WHERE: Chesterfield, VA
JUDGE: Brian Hartzell
DUTCH: 38
BOB: Gray SB Wickerham, Janet
BOS: Gray SD Non-Member
Black : 9 SB Non-Member
Blue : 6 SB Ludtke, Cassandra
Gray : 6 SB Wickerham, Janet
Steel: 6 SD Grisez, Ashley
Tort : 11 SB Wickerham, Janet

DATE: 3/24/01
SHOW: Tri Valley RB-Show B
WHERE: Sonora, CA
JUDGE: Doug Tschantz
DUTCH: 13
BOB: Black JB Non-Member
BOS: Black JD Non-Member
Black : 8 JB Non-Member
Blue : 4 SD Non-Member
Tort : 1 JD Non-Member

DATE: 3/24/01
SHOW: Sunshine State RBA
WHERE: Palmetto, FL
JUDGE: Jim Lemon
DUTCH: 5
BOB: Gray JB Non-Member
BOS: Black SD Non-Member
Black : 2 SD Non-Member
Gray : 2 JB Non-Member
Tort : 1 SD Non-Member

DATE: 3/24/01
SHOW: Tri Valley RB-Show A
WHERE: Sonora, CA
JUDGE: Barbara Talley
DUTCH: 15
BOB: Tort JD Non-Member
BOS: Black SB Non-Member
Black : 9 JD Non-Member
Blue : 4 SD Non-Member
Choc: 1 SB Non-Member
Tort : 1 JD Non-Member

DATE: 3/24/01
SHOW: San Antonio RBA
WHERE: Killeen, TX
JUDGE: Gail Krall
DUTCH: 3
BOB: Choc JD Non-Member
BOS:
Black : 1
Blue : 1
Choc: 1 JD Non-Member

DATE: 3/24/01
SHOW: Kansas Dutch RC
WHERE: Lawrence, KS
JUDGE: Vic Vogts
DUTCH: 24
BOB: Gray JD Non-Member
BOS: Gray SB Non-Member
Black : 6 JB Non-Member
Blue : 3 JB Non-Member
Gray : 9 JD Non-Member
Tort : 6 SD Wright, Amanda

DATE: 3/24/01
SHOW: Capital City RC
WHERE: Lawrence, KS
JUDGE: Dr. Chris Hayhow
DUTCH: 33
BOB: Blue JD Bergene, Julie
BOS: Black JB Non-Member
Black : 12 JB Non-Member
Blue : 6 JD Bergene, Julie
Gray : 9 SB Non-Member
Tort : 6 SB Wright, Amanda

DATE: 3/24/01
SHOW: Capital City RBA
WHERE: Shelbyville, KY
JUDGE: Robert Byrne
DUTCH: 7
BOB: Blue JD Hardy, Alyssa
BOS: Tort SB Non-Member
Black : 3 JD Hardy, Alyssa
Blue : 2 JD Hardy, Alyssa
Tort : 2 SD Hardy, Alyssa

DATE: 3/24/01
SHOW: Central NY RC
WHERE: Fulton, NY
JUDGE: Joel Marshall
DUTCH: 16
BOB: Gray SD Non-Member
BOS: Steel SB Non-Member
Black : 10 SB Non-Member
Blue : 2 SB Haffey, Ashley
Gray : 1 SD Non-Member
Choc: 1
Steel: 1 SB Non-Member
Tort : 1 SD Non-Member

DATE: 3/24/01
SHOW: Rio Grande Valley RA-Show A
WHERE: Albuquerque, NM
JUDGE: Tammy Loomis
DUTCH: 14
BOB: Tort JD Non-Member
BOS: Tort JB Non-Member
Black : 2 SD Brown, Kassie
Gray : 7 SD Brown, Kassie
Tort : 5 JD Non-Member

DATE: 3/24/01
SHOW: Frostbite Falls RC
WHERE: Hawley, MN
JUDGE: Ron LaFrenz
DUTCH: 27
BOB: Tort SB Wayne, Tiffany
BOS: Black SD Chartrand, Heather
Black : 5 SD Chartrand, Heather
Blue : 5 SB Moe, Brandon
Gray : 3 SD Wayne, Tiffany
Choc: 6 SB Chartrand, Heather
Steel: 2 SD Wayne, Tiffany
Tort : 6 SB Wayne, Tiffany

DATE: 3/24/01
SHOW: Northern Plains RBA
WHERE: Hawley, MN
JUDGE: Sonny Lucas
DUTCH: 28
BOB: Tort SB Wayne, Tiffany
BOS: Steel SD Wayne, Tiffany
Black : 5 SB Wayne, Tiffany
Blue : 5 SD Chartrand, Heather
Gray : 3 SB Non-Member
Choc: 7 SD Chartrand, Heather
Steel: 2 SD Wayne, Tiffany
Tort : 6 SB Wayne, Tiffany

DATE: 3/24/01
SHOW: Rio Grande Valley RA-Show B
WHERE: Albuquerque, NM
JUDGE: Glen Carr
DUTCH: 13
BOB: Gray JB Brown, Kassie
BOS: Tort JD Non-Member
Black : 2 SD Brown, Kassie
Gray : 6 JB Brown, Kassie
Tort : 5 JB Non-Member

DATE: 3/24/01
SHOW: Empire State RBA
WHERE: Fulton, NY
JUDGE: Paul Kyle
DUTCH: 15
BOB: Black SB Non-Member
BOS: Gray SD Non-Member
Black : 9 SB Non-Member
Blue : 2 SB Haffey, Ashley
Gray : 1 SD Non-Member
Choc: 1
Steel: 1 SB Non-Member
Tort : 1 SD Non-Member

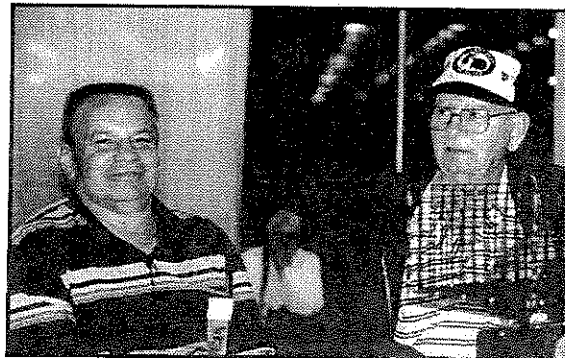

DATE: 3/25/01
SHOW: Springfield R&CBA
WHERE: Springfield, OH
JUDGE: Heather Vezino
DUTCH: 94
BOB: Black JD Lape, Cody & Danny
BOS: Black SB Weber, Brian
Black: 28 JD Lape, Cody & Danny
Blue: 25 SD Paul, Rachael
Gray: 14 SB Bickelhaupt, Katie
Choc: 11 JD Lape, Cody & Danny
Steel: 7 SB Gerhart, Adrienne & Mac
Tort: 9 JD Non-Member

DATE: 3/25/01
SHOW: New England Dutch RC
WHERE: Sutton, MA
JUDGE: Charisse Wolf
DUTCH: 8
BOB: Black SD Provost, Renee
BOS: Black JB Provost, Renee
Black: 3 SD Provost, Renee
Blue: 2 JD Provost, Renee
Steel: 1 SB Provost, Renee
Tort: 2 SD Provost, Renee

DATE: 3/25/01
SHOW: New England Dutch RC
WHERE: Sutton, MA
JUDGE: Paul Jurgelonis
DUTCH: 8
BOB: Black SD Provost, Renee
BOS: Black JB Provost, Renee
Black: 3 SD Provost, Renee
Blue: 2 SD Provost, Renee
Steel: 1
Tort: 2 SD Provost, Renee

DATE: 3/31/01

SHOW: Glenwood 4-H Youth HB-Show
WHERE: Stockton, CA
JUDGE: Randy Shumaker
DUTCH: 22
BOB: Black SD Non-Member
BOS: Black SB Non-Member
Black: 9 SD Non-Member
Blue: 7 SD Non-Member
Choc: 4 SB Non-Member
Tort: 2 JD Non-Member

DATE: 3/31/01

SHOW: West Puget Sound R&CC
WHERE: Bremerton, WA
JUDGE: Kevin Rudolph
DUTCH: 6
BOB: Gray SB Mowbray, Rio
BOS: Gray SD Mowbray, Rio
Black: 2 JD Non-Member
Blue: 2 SD Non-Member
Gray: 2 SB Mowbray, Rio

DATE: 3/31/01
SHOW: Southern Colorado RBA-Show
WHERE: Pueblo, CO
JUDGE: Patti Fix
DUTCH: 18
BOB: Steel JD Farness, Reece
BOS: Blue SB Newlon, Seth
Black: 8 SB Farness, Reece
Blue: 2 SB Newlon, Seth
Gray: 1 JB Farness, Reece
Steel: 2 JD Farness, Reece
Tort: 5 JD Cochran, Jennifer &

DATE: 3/31/01
SHOW: Southern Colorado RBA-Show
WHERE: Pueblo, CO
JUDGE: Mike Peacock
DUTCH: 20
BOB: Steel JD Farness, Reece
BOS: Gray JB Farness, Reece
Black: 7 JB Farness, Reece
Blue: 2 SB Newlon, Seth
Gray: 1 JB Farness, Reece
Choc: 1 SB Non-Member
Steel: 2 JD Farness, Reece
Tort: 7 SD Goldstedt, Amber

DATE: 3/31/01
SHOW: Osceola 4-H Sm Animal
WHERE: Ewart, MI
JUDGE: John Soper
DUTCH: 40
BOB: Black SB Non-Member
BOS: Blue JD Moll, Greg
Black: 18 SB Non-Member
Blue: 8 JB Moll, Greg
Choc: 6 JD Antonelli, Rachel
Steel: 2 SD Antonelli, Rachel
Tort: 6 SB Non-Member

DATE: 3/31/01
SHOW: Jackson Purchase RBC
WHERE: Hopkinsville, KY
JUDGE: George Raisor
DUTCH: 16
BOB: Black SD Gilpin, Diana
BOS: Blue JB Gilpin, Diana
Black: 10 SD Gilpin, Diana
Blue: 3 JB Gilpin, Diana
Gray: 1 SD Gilpin, Diana
Choc: 2 SB Non-Member

DATE: 3/31/01
SHOW: Stephens Co RBA-Show B
WHERE: Duncan, OK
JUDGE: Vic Vogts
DUTCH: 3
BOB: Black SB Non-Member
BOS: Black SD Non-Member
Black: 2 SB Non-Member
Gray: 1 SB Non-Member

DATE: 3/31/01
SHOW: Glenwood 4-H Youth HB-Show
WHERE: Stockton, CA
JUDGE: Shannon Byrom
DUTCH: 25
BOB: Black SD Non-Member
BOS: Choc SB Non-Member
Black: 10 SD Non-Member
Blue: 8 SD Non-Member
Choc: 5 SB Non-Member
Tort: 2 JD Non-Member

DATE: 3/31/01
SHOW: Stephens Co RBA-Show A
WHERE: Duncan, OK
JUDGE: Briony Barnes
DUTCH: 4
BOB: Gray SB Non-Member
BOS: Black SD Non-Member
Black: 2 SB Non-Member
Gray: 2 SB Non-Member

DATE: 3/31/01
SHOW: Keep It Hopping RC
WHERE: Pomona, CA
JUDGE: Jennifer Milburn
DUTCH: 7
BOB: Tort JD Non-Member

BOS: Tort JB Non-Member
Black: 1 SD Non-Member
Gray: 2 SB Non-Member
Choc: 1
Tort: 3 JD Non-Member

DATE: 3/31/01
SHOW: Keep It Hopping RC
WHERE: Pomona, CA
JUDGE: Kimijo Mareska
DUTCH: 6
BOB: Black SD Non-Member

BOS: Tort JB Non-Member
Black: 1 SD Non-Member
Gray: 2 SB Non-Member
Choc: 1 SD Non-Member
Tort: 2 JB Non-Member

DATE: 3/31/01
SHOW: LA Tri Parish RA-Show A
WHERE: Livingston, LA
JUDGE: William Rome
DUTCH: 21
BOB: Black SD Non-Member
BOS: Black SB Non-Member
Black: 11 SD Non-Member
Blue: 3 SD Non-Member
Gray: 1 SD Non-Member
Choc: 2 JB Non-Member
Steel: 1 SB Non-Member
Tort: 3 SB Non-Member

DATE: 3/31/01
SHOW: LA Tri Parish RA-Show B
WHERE: Livingston, LA
JUDGE: JL Dino
DUTCH: 23
BOB: Black SD Non-Member
BOS: Black SB Non-Member
Black: 11 SD Non-Member
Blue: 5 SD Non-Member
Gray: 1 SD Non-Member
Choc: 2 SD Non-Member
Steel: 1 SB Non-Member
Tort: 3 SB Non-Member

DATE: 3/31/01
SHOW: LA Tri Parish RA-Show C
WHERE: Livingston, LA
JUDGE: Arlen Guillory
DUTCH: 22
BOB: Black SB Non-Member
BOS: Black SD Non-Member
Black: 10 SB Non-Member
Blue: 5 JB Non-Member
Gray: 1 SD Non-Member
Choc: 2 SD Non-Member
Steel: 1 SB Non-Member
Steel: 1 SB Non-Member
Tort: 3 SB Non-Member

DATE: 3/31/01
SHOW: NE Ohio RF
WHERE: Jefferson, OH
JUDGE: Mike D'Amico
DUTCH: 60
BOB: Choc JD Pawlak, Matt & Tim
BOS: Black JB Kline, Megan
Black: 21 JB Kline, Megan
Blue: 13 JD Bickelhaupt, Katie
Gray: 9 JD Bickelhaupt, Katie
Gray: 9 JD Bickelhaupt, Katie
Choc: 6 JD Pawlak, Matt & Tim
Steel: 1 SB Machuta, Kyle
Tort: 10 JB Kline, Megan



DATE: 4/1/01
SHOW: Whiteside Co RBA
WHERE: Rock Falls, IL
JUDGE: Butch Hall
DUTCH: 5
BOB: Black SD Non-Member
BOS: Blue SB Non-Member
Black: 2 SD Non-Member
Blue: 3 SD Non-Member

DATE: 4/1/01
SHOW: Portsmouth RBA
WHERE: Lucasville, OH
JUDGE: Bill Rice
DUTCH: 28
BOB: Steel JD Paul, Rachael & Maddy
BOS: Black SB Saunier, Rachel &
Black: 8 JD Non-Member
Blue: 6 SD Paul, Rachael & Maddy
Gray: 2 SD Rose, Mandi
Choc: 3 SB Saunier, Rachel & Daniel
Steel: 3 JD Paul, Rachael & Maddy
Tort: 6 SD Saunier, Rachel & Daniel

DATE: 4/1/01
SHOW: Bay State RBA
WHERE: Taunton, MA
JUDGE: Manny Cavacco
DUTCH: 25
BOB: Tort SD Provost, Renee
BOS: Black SB Non-Member
Black: 8 SD Provost, Renee
Blue: 7 SB Non-Member
Gray: 1 SB Cristina, Johnathan
Steel: 3 SD Cristina, Johnathan
Tort: 6 SD Provost, Renee

DATE: 4/1/01
SHOW: California R&CS-Show A
WHERE: Lodi, CA
JUDGE: Joe Lugo
DUTCH: 16
BOB: Black SD Non-Member
BOS: Black SB Non-Member
Black: 9 SD Non-Member
Blue: 5 SD Non-Member
Choc: 1 SB Non-Member
Tort: 1 JD Non-Member

DATE: 4/1/01
SHOW: California R&CS-Show B
WHERE: Lodi, CA
JUDGE: Lary Carlsen

DUTCH: 14
BOB: Black JD Non-Member
BOS: Black SB Non-Member
Black: 7 JD Non-Member
Blue: 5 SB Nichols, Amanda
Choc: 1 SB Non-Member
Tort: 1 JD Non-Member

DATE: 4/1/01
SHOW: Miami Valley RC
WHERE: Greenville, OH
JUDGE: Cathy Backus
DUTCH: 76
BOB: Gray SD Kline, Megan
BOS: Blue JB Moll, Greg
Black: 23 JD Moll, Greg
Blue: 21 SD Kline, Megan
Gray: 8 SD Kline, Megan
Choc: 10 JB Kline, Megan
Steel: 6 SB Gerhart, Adrienne & Mac
Tort: 8 SB Kline, Megan

DATE: 4/1/01
SHOW: Portsmouth RBA
WHERE: Lucasville, OH
JUDGE: Tim Branham
DUTCH: 28
BOB: Black JD Non-Member
BOS: Black SB Paul, Rachael &
Black: 8 JD Non-Member
Blue: 6 SD Paul, Rachael & Maddy
Gray: 2 SD Rose, Mandi
Choc: 3 SB Saunier, Rachel & Daniel
Steel: 3 JD Paul, Rachael & Maddy
Tort: 6 SD Saunier, Rachel & Daniel

DATE: 4/7/01
SHOW: Calcasieu RC-Show C
WHERE: Westlake, LA
JUDGE: Gene Gillispie
DUTCH: 34
BOB: Blue JD Durham, Elmer
BOS: Black JB Non-Member
Black: 13 SD Non-Member
Blue: 10 JD Durham, Elmer
Gray: 3 SD Non-Member
Choc: 5 SB Durham, Elmer
Tort: 3 SD Durham, Elmer

DATE: 4/7/01
SHOW: Darke Co 4-H & Youth Show
WHERE: Greenville, OH
JUDGE: Howard Keller
DUTCH: 27
BOB: Black SB Lape, Cody & Danny
BOS: Black JD Lape, Cody & Danny
Black: 9 SB Lape, Cody & Danny
Blue: 9 SD Lape, Cody & Danny
Gray: 1 JD Lape, Cody & Danny
Choc: 5 SB Lape, Cody & Danny
Tort: 3 JD Lape, Cody & Danny

DATE: 4/7/01
SHOW: Midwest Trailblazers RC
WHERE: Sedalia, MO
JUDGE: Robert Wallace
DUTCH: 14
BOB: Black SB Non-Member
BOS: Blue JD Jackson, David
Black: 9 SB Non-Member
Blue: 4 JD Jackson, David
Tort: 1 SB Juzeler, Brandy

DATE: 4/7/01
SHOW: Calcasieu RC-Show A
WHERE: Westlake, LA
JUDGE: Bobby Crosby
DUTCH: 37
BOB: Black SD Non-Member
BOS: Black JB Non-Member
Black: 15 SD Non-Member
Blue: 10 JD Durham, Elmer
Gray: 3 JB Non-Member
Choc: 5 SB Durham, Elmer
Tort: 4 SB Non-Member

DATE: 4/7/01
SHOW: Four Corners RBA-Show #1
WHERE: Cortez, CO
JUDGE: Susan Craythorn
DUTCH: 13
BOB: Black SB Brown, Kassie
BOS: Gray SD Brown, Kassie
Black: 5 SB Brown, Kassie
Gray: 7 SB Non-Member
Tort: 1 SD Non-Member

DATE: 4/7/01
SHOW: Four Corners RBA-Show #2
WHERE: Cortez, CO
JUDGE: Dick Swanson
DUTCH: 13
BOB: Black SD Non-Member
BOS:
Black: 5 SD Non-Member
Gray: 7 SD Brown, Kassie
Tort: 1 SD Non-Member

DATE: 4/7/01
SHOW: Tri County RBA
WHERE: Jefferson, WI
JUDGE: Ross Becker
DUTCH: 60
BOB: Black SB Non-Member

BOS: Black SD Aisbet, Alex
Black: 17 SB Non-Member
Blue: 15 SB Pease, Courtney
Gray: 1 SB Non-Member
Choc: 9 SB Pease, Courtney
Steel: 1 SD Non-Member
Tort: 17 JD Aisbet, Jessica

DATE: 4/7/01
SHOW: South Florida RBA
WHERE: Tampa, FL
JUDGE: Kitty Lynch
DUTCH: 18
BOB: Black JB Non-Member
BOS: Black SD Non-Member
Black: 10 JB Non-Member
Blue: 2 JD Capshaw, Deke
Gray: 3 JB Non-Member
Steel: 1 JD Capshaw, Deke
Tort: 2 JD Non-Member

DATE: 4/7/01
SHOW: California State R&CBA
WHERE: Tulare, CA
JUDGE: Kimijo Mareska
DUTCH: 16
BOB: Black SD Johnson, Dusty
BOS: Blue SB Johnson, Dusty
Black: 7 SD Johnson, Dusty
Blue: 3 SB Johnson, Dusty
Choc: 2 JB Johnson, Dusty
Tort: 4 SD Non-Member

DATE: 4/7/01
SHOW: Southern Dutch Fanciers
WHERE: Tampa, FL
JUDGE: David Somers
DUTCH: 19
BOB: Black JD Capshaw, Deke
BOS: Black JB Non-Member
Black: 8 JD Capshaw, Deke
Blue: 2 JD Capshaw, Deke
Gray: 5 JD Capshaw, Deke
Steel: 1 JD Capshaw, Deke
Tort: 3 JB Capshaw, Deke

DATE: 4/7/01
SHOW: Golden Prairie RC
WHERE: Lafayette, IN
JUDGE: Charisse Wolf
DUTCH: 21
BOB: Tort SD Non-Member
BOS: Black SB Non-Member
Black: 3 SB Non-Member
Blue: 3 SD Non-Member
Gray: 2 JB Non-Member
Choc: 8 SB Non-Member
Steel: 3 SB Non-Member
Tort: 2 SD Non-Member

DATE: 4/7/01
SHOW: Texas RBA
WHERE: Belton, TX
JUDGE: John Soper
DUTCH: 23
BOB: Steel JB Non-Member
BOS: Black JD Rudd, Sarah
Black: 10 SB Sparks, Sara
Blue: 11 JB Rudd, Sarah
Choc: 1 SD Non-Member
Steel: 1 JB Non-Member

DATE: 4/7/01
SHOW: Windy Plains RA
WHERE: Hugoton, KS
JUDGE: Briony Barnes
DUTCH: 15
BOB: Blue SB Non-Member
BOS: Tort SD Non-Member
Black: 7 SB Non-Member
Blue: 3 SB Non-Member
Gray: 2 SB Non-Member
Tort: 3 SD Non-Member

DATE: 4/7/01
SHOW: Caucasieu RC-Show B
WHERE: Westlake, LA
JUDGE: Stan Pulliam
DUTCH: 35
BOB: Black SD Non-Member
BOS: Black JB Non-Member
Black: 13 SD Non-Member
Blue: 10 SD Non-Member
Gray: 3 SD Non-Member
Choc: 5 SB Durham, Elmer
Tort: 4 SD Durham, Elmer

DATE: 4/7/01
SHOW: Rochester RBA
WHERE: Rochester, NY
JUDGE: Helen Brose
DUTCH: 17
BOB: Gray SD Non-Member
BOS: Black SB Non-Member
Black: 11 SB Non-Member
Blue: 1 SB Non-Member
Gray: 1 SD Non-Member
Choc: 2 SD Non-Member
Steel: 2 SB Non-Member

DATE: 4/8/01
SHOW: Midwest Trailblazers RC
WHERE: Sedalia, MO
JUDGE: Brent Rice
DUTCH: 12
BOB: Blue JD Jackson, David
BOS: Tort SB Juzeler, Brandy
Black: 6 JB Non-Member
Blue: 5 JD Jackson, David
Tort: 1 SB Juzeler, Brandy

DATE: 4/8/01
SHOW: Tri County RBA
WHERE: Jefferson, WI
JUDGE: Harry Boots III
DUTCH: 72
BOB: Blue SB Aisbet, Jessica
BOS: Blue SD Aisbet, Jessica
Black: 19 SB Non-Member
Blue: 15 SB Aisbet, Jessica
Gray: 3 SB Non-Member
Choc: 11 SB Pease, Courtney
Steel: 3 SD Non-Member
Tort: 21 SB Non-Member

DATE: 4/8/01
SHOW: California State R&CBA-Show
WHERE: Tulare, CA
JUDGE: Joe Lugo
DUTCH: 5
BOB: Tort SD Non-Member
BOS: Blue SB Non-Member
Black: 1 JD Non-Member
Blue: 1 SB Non-Member
Tort: 3 SD Non-Member

DATE: 4/8/01
SHOW: Williams Co RBA
WHERE: Montpelier, OH
JUDGE: Glen Carr
DUTCH: 93
BOB: Black JD Lape, Cody & Danny
BOS: Blue JB Moll, Greg
Black: 26 JD Lape, Cody & Danny
Blue: 25 SD Moll, Greg
Gray: 11 SD Kline, Megan
Choc: 12 SD Kline, Megan
Steel: 5 SB Antonelli, Rachel
Tort: 14 JD Lape, Cody & Danny

DATE: 4/14/01
SHOW: Central Michigan RBA
WHERE: Mason, MI
JUDGE: Brian Hartzell
DUTCH: 58
BOB: Choc SD Non-Member
BOS: Steel SB Non-Member
Black: 20 JB Coldwell, Joel
Blue: 7 SB Non-Member
Gray: 4 SB Non-Member
Choc: 16 SD Non-Member
Steel: 4 SB Non-Member
Tort: 7 SD Non-Member

DATE: 4/14/01
SHOW: Cattaraugus Co RBA
WHERE: Olean, NY
JUDGE: Mark Stewardson
DUTCH: 25
BOB: Black SD Russ, Renee
BOS: Gray JB Russ, Renee
Black: 11 SD Russ, Renee
Blue: 5 JD Russ, Renee
Gray: 5 JD Russ, Renee
Choc: 3 SB Non-Member
Steel: 1 SB Non-Member

DATE: 4/14/01
SHOW: Walnut Valley RB-Show A
WHERE: Arkansas City, KS
JUDGE: Vic Vogts
DUTCH: 25
BOB: Black JB Stade, Brendan
BOS: Tort SD Heins, Jodi
Black: 8 JB Stade, Brendan
Gray: 6 JB Heins, Jodi
Steel: 3 SD Stade, Caitlin
Tort: 8 JB Non-Member

DATE: 4/14/01
SHOW: Walnut Valley RB-Show B
WHERE: Arkansas City, KS
JUDGE: Conall Addison
DUTCH: 10
BOB: Gray JB Heins, Jodi
BOS: Tort SD Wright, Amanda
Gray: 5 JB Heins, Jodi
Tort: 5 SD Wright, Amanda

DATE: 4/14/01
SHOW: South Central Michigan RBA
WHERE: Mason, MI
JUDGE: Heather Vezino
DUTCH: 51
BOB: Choc SB Non-Member
BOS: Gray JD Non-Member
Black: 18 SD Moll, David
Blue: 7 JB Moll, David
Gray: 2 JD Non-Member
Choc: 13 SB Non-Member
Steel: 3 SD Non-Member
Tort: 8 SD Coldwell, Joel

DATE: 4/22/01
SHOW: New England Show Circuit
WHERE: Devens, MA
JUDGE: Paul Jurgejonis
DUTCH: 15
BOB: Black SB Provost, Renee
BOS: Blue JD Provost, Renee
Black: 6 SB Provost, Renee
Blue: 3 JD Provost, Renee
Gray: 1 SB Cristina, Johnathan
Steel: 1 SB Cristina, Johnathan
Tort: 4 SB Provost, Renee

DATE: 4/28/01
SHOW: Hop To It RC
WHERE: Hutchinson, MN
JUDGE: Richard Steinberg
DUTCH: 50
BOB: Black SB Non-Member
BOS: Black JD Wayne, Tiffany
Black: 15 SB Non-Member
Blue: 11 SD Chartrand, Heather
Gray: 3 JB Wayne, Tiffany
Choc: 7 JB Wayne, Tiffany
Steel: 6 JB Wayne, Tiffany
Tort: 8 SD Wayne, Tiffany

DATE: 4/28/01
SHOW: Salt City RBA
WHERE: Hutchinson, KS
JUDGE: Tony Bell
DUTCH: 29
BOB: Black SB Stade, Brendan
BOS: Black SD Stade, Caitlin
Black: 9 SB Stade, Brendan
Blue: 3 SB Non-Member
Gray: 10 JB Non-Member
Choc: 1
Steel: 3 SD Stade, Caitlin
Tort: 3 JB Non-Member

DATE: 4/29/01
SHOW: Central Wisconsin RBA
WHERE: Marshfield, WI
JUDGE: Gary Grimm
DUTCH: 65
BOB: Black SB Pease, Courtney
BOS: Black SD Aisbet, Alex
Black: 19 SB Pease, Courtney
Blue: 12 SB Pease, Courtney
Gray: 6 JB Horn, Tori
Choc: 14 SB Horn, Tori
Steel: 1 JD Shirley, Mari
Tort: 13 SD Aisbet, Alex

DATE: 4/29/01
 SHOW: Van Wert Co RC
 WHERE: Van Wert, OH
 JUDGE: Cathy Backus
 DUTCH: 70
 BOB: Black JD Lape, Cody & Danny
 BOS: Black JB Kline, Megan
 Black: 23 JD Lape, Cody & Danny
 Blue: 18 JB Moll, Greg
 Gray: 9 SD Kline, Megan
 Choc: 11 JB Kline, Megan
 Tort: 9 SB Kline, Megan

DATE: 4/29/01
 SHOW: Eastern Maine RBA
 WHERE: Old Town, ME
 JUDGE: George Long
 DUTCH: 8
 BOB: Black SD Provost, Renee
 BOS: Black SB Non-Member
 Black: 5 SD Provost, Renee
 Blue: 1 JD Provost, Renee
 Tort: 2 SB Provost, Renee

DATE: 5/5/01
 SHOW: Northwest RB
 WHERE: Monroe, WA
 JUDGE: Jeff Jewett
 DUTCH: 17
 BOB: Blue SB Non-Member
 BOS: Gray SD Wolfe, Melissa
 Blue: 2 SB Non-Member
 Gray: 5 SB Non-Member
 Choc: 1 SD Non-Member
 Steel: 4 SB Wolfe, Melissa
 Tort: 5 JB Non-Member

DATE: 5/5/01
 SHOW: Richmond RBA
 WHERE: Aylett, VA
 JUDGE: Bonnie Burdick
 DUTCH: 35
 BOB: Black SB Grisez, Ashley
 BOS: Gray JD Non-Member
 Black: 6 SB Grisez, Ashley
 Blue: 2 SB Grisez, Ashley
 Gray: 6 SB Grisez, Ashley
 Choc: 5 JD Grisez, Ashley
 Steel: 9 JB Grisez, Ashley
 Tort: 7 SB Grisez, Ashley

DATE: 5/5/01
 SHOW: Owatonna Area C&RC-Show
 WHERE: Faribault, MN
 JUDGE: Tex Thomas
 DUTCH: 49
 BOB: Steel JB Wayne, Tiffany
 BOS: Black JD Wayne, Tiffany
 Black: 19 JD Wayne, Tiffany
 Blue: 7 JB Woodfill, Steffi
 Gray: 2 SD Wayne, Tiffany
 Choc: 7 SB Non-Member
 Steel: 6 JB Wayne, Tiffany
 Tort: 8 SB Non-Member

DATE: 5/5/01
 SHOW: Owatonna Area C&RC-Show
 WHERE: Faribault, MN
 JUDGE: George Long
 DUTCH: 45
 BOB: Steel JB Wayne, Tiffany
 BOS: Tort SD Woodfill, Steffi
 Black: 18 JD Chartrand, Heather
 Blue: 7 SD Chartrand, Heather
 Gray: 2 JB Wayne, Tiffany
 Choc: 6 JB Wayne, Tiffany
 Steel: 6 JB Wayne, Tiffany
 Tort: 6 SB Wayne, Tiffany

DATE: 5/6/01
 SHOW: Red Cedar RBA
 WHERE: Rice Lake, WI
 JUDGE: Harry Boots III
 DUTCH: 37
 BOB: Black SB Pease, Courtney
 BOS: Black SD Horn, Kyle
 Black: 14 SB Pease, Courtney
 Blue: 8 SB Pease, Courtney
 Gray: 6 JB Horn, Tori
 Choc: 8 SB Horn, Kyle
 Tort: 1 SB Pease, Courtney

DATE: 5/12/01
 SHOW: Central CT R&CBA
 WHERE: North Haven, CT
 JUDGE: Robert Frizzell
 DUTCH: 4
 BOB: Black SB Non-Member
 BOS: Blue SD Non-Member
 Black: 2 SB Non-Member
 Blue: 1 SD Non-Member
 Choc: 1 SB Non-Member



Rabbit Day at The Bank

Below are pictures from Rabbit Day at The Bank. Erik Bengtson ran this event at Town and Country State Bank in Winona, MN. The event was held just prior to Easter, 2001.

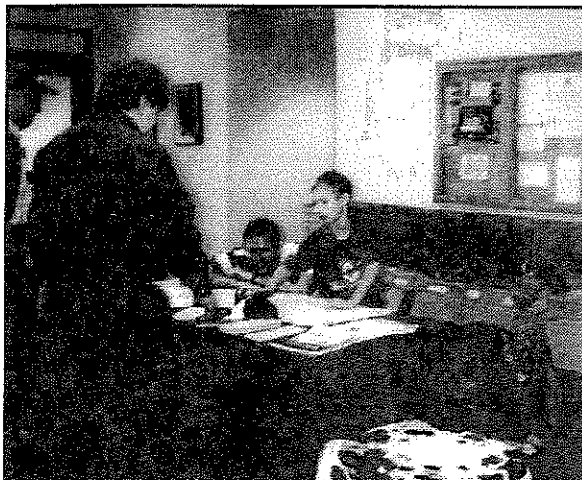

Erik Bengtson doing a presentation at Rabbit Day.



Sidney Flihr and Fletcher Bengtson enjoying Rabbit Day.

SCENES FROM THE 2001 NATIONAL DUTCH SHOW SPRINGFIELD, ILLINOIS



**AMERICAN DUTCH RABBIT CLUB
HALL OF FAME**

Inducted at Greenville, Ohio 1996 NDS

Al Butler	Jack Wireman	Norma Hart
Barb Butler	Anthony Micallef	Stan Goeglein
Bill Geitzenauer	George Parmer	Jack Pugh
Anthony Micallef		

Inducted at Greenville, Ohio 1997 NDS

Andy Barton Roger Eich

Inducted at Hutchinson, Kansas 1998 NDS

Doreen Bengtson Wenton Carlton
Larry Bengtson Wayne MacKinnon

Inducted at Oshkosh, Wisconsin 1999 NDS

Roger Guetschow Lynn Shaw

Inducted at York, Pennsylvania 2000 NDS

Alan Miller Mike Stinehelfer

Inducted at Springfield, Illinois 2001 NDS

Maxine Parmer Reggie Shull

DR ADS EXPIRING: Alan Kennedy, Dan/
Dawn Schwartz Rabbitry, Martin Preede, Dennis
McAtee, Tony Micallef, Carol Dangler

Help out the Dutch Club with your renewal.

**THANKS FOR THE NEW ADS AND
RENEWALS FOR THIS ISSUE**

Sue Strandwitz

**Next DR Deadline
Aug 15**

ADRC Show Sanction: Date of Show _____ Open ARBA Code# _____ Youth ARBA Code # _____

Sponsoring Club _____ Show location _____ Secretary Name _____ Ph# _____

Address _____ City _____ State _____ Zip _____ Sanction Fees: Open \$9 Youth \$6. *Apply at least 60 days in advance.* Send to Doreen Bengtson, Sect. Rt 1 Box 95 Lewiston, MN 55952-9720.

MEMBERSHIP APPLICATION

AMERICAN DUTCH RABBIT CLUB

Send to: Doreen Bengtson, Sect.

Route 1 Box 95
Lewiston, MN 55952
(507)864-2103

YEARLY DUES

Youth \$8.00 Single \$10 Husband/Wife \$14 Family \$20

Date _____ 19 _____

I hereby make application for membership in the **AMERICAN DUTCH RABBIT CLUB**. I agree to abide by your Constitution and By-Laws and to further the interest of the **AMERICAN DUTCH RABBIT** in every way possible.

Print Name _____

Youth name(s) for family membership _____

Street Address _____

City _____ State _____ Zip _____ Phone() _____ - _____

Renewal New Recommended by _____

Canadian memberships must add an additional \$5 to cover mailing expenses. **Foreign memberships** must add an additional \$8 to cover mailing expenses. All fees must be in U.S. funds. If you want your Dutch Reporter send to you 1st class, please add \$7.



BENGTSON'S DUTCH

Larry, Doreen, Erik & Paul

"In" Dutch
continually
since 1952



Route 1 Box 96
Lewiston, MN 55952
(507)864-2103

12/01

PETERS' RABBITS



Black, Blue & Chocolate

Penn & Sue Peters
129 Apple Meadow Lane
Morgantown, WV 26508
(304)291-0111

PENNSUE2@aol.com

Megan's Dutch Bunnies

Specializing in Black, Blue,
Chocolate & Tortoise

4664 S Co. Rd. 591
New Riegel, OH 44853
419-595-2050
Dennis, Barb & Megan Kline

BOB, Best Jr., BOV Blue & Choc, BOSV Choc, Best
Breed Display, Best Blue & Choc Display, '99
ARBA Convention
Best Fur, Best Black, Blue & Choc Display, Best
Choc '00 ARBA Convention
Best Fur '00 NDS

JILL'S WILD DUTCH BUNCH



Since
1975

Pedigreed Registered
Black Tortoise Harlequin
JILL E. DOBSON
1299 Barton Rd.
Eagle Point, OR 97524
(541)826-4408 email: Jillswlddnl@country.net

W enton C arlton

14150 N Hawkeye Drive
Tucson, Arizona 85741

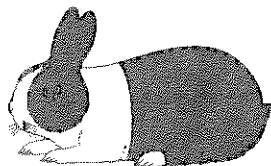

Dutch Haven Rabbitry "We strive for Excellence"

Sue & Emily Strandwitz
Neenah, Wisconsin
(920)729-9577

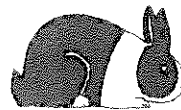

Dutchin
Black Blue
Chocolate Tortoise

THE DUTCH REPORTER
Julia Anderson, Editor
N7558 Boulder Drive
Portage, Wisconsin 53901

PRSRT STD
U.S. Postage
PAID
PERMIT # 211
Winona, MN

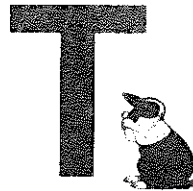
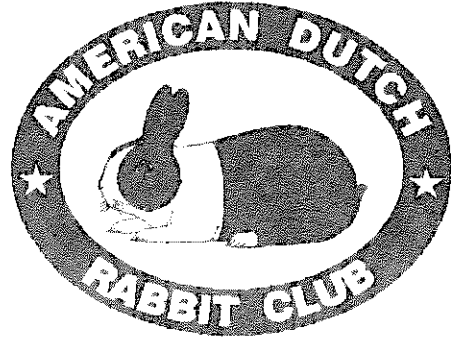
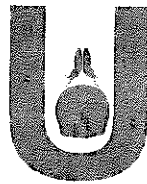
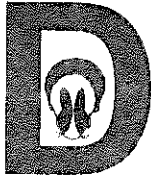

SEND TO:

Empty rectangular box for the recipient's address.

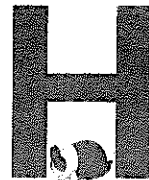

DATED MATERIAL