

Devoted to the interests of
the Dutch Breed
"America's Finest Rabbit"



THE DUTCH REPORTER

VOLUME 60 NO 2

APRIL/MAY/JUNE 2002

2002 National Dutch Show

OPEN BOB & BOS (a pair of Grays)

Shown by: John Imes BOB

Ed McKinley BOS

YOUTH

Adrienne/Mac Gerhart BOB

Steven Stump BOS

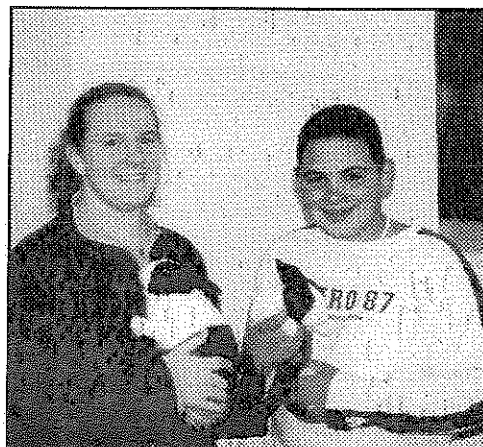
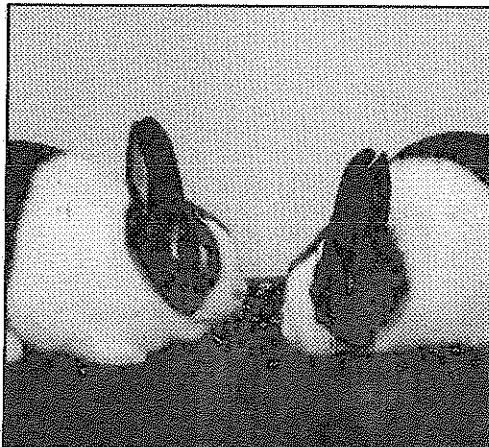

NDS Winners
Pictures pg 20

Official newsletter of the American Dutch Rabbit Club

www.dutchrabbit.com

WEBER'S DUTCH

Alan, Brian, Scott
Keith and Valerie Weber

4787 Cotton Run Road
Hamilton, Ohio 45011
(513)726-5149
kvweber@fuse.net



****Black and Blue Dutch****

12/02

BLYTHE'S DUTCH

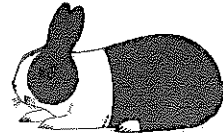

Steve, Judy
Kristina & Michelle

ALL COLORS

32157 470th Ave.
Burbank, South Dakota 57010

(605)624-2564

12/03



Spring



Hill Rabbitry

12/03

DUTCH

Black, Blue, Tortoise

Rick & Julie Billups

488 Pratt Road
Blanchester, OH 45107

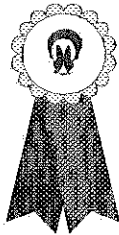

BOB 2000, 2001 NDS
Best Black 2000 NDS
Best Blue 2000 NDS
Best Tortoise 2001 NDS

(937)-655-8657

Jbillups@in-touch.net

BENGTSON'S DUTCH

Larry, Doreen, Erik & Paul



3/02



Route 1 Box 95
Lewiston, MN 55952
(507)864-2103

FRAN, JIM, MATTHEW & KEVIN

SCHETTLER'S

DANVILLE RABBIT TREE

305 Pomae Ct
Danville, California 94526
510-938-8036

3/02

DUTCH - quality in all six colors

National wins in the last few years:

- Best of Breed - 1997 National Dutch Show
- Best of Breed - 1991 ARBA Convention
- Best Opposite of Breed - 1993 NDS
- 1 - Best Black, Best Opp Blue, Best Fur
- 2 - Best Steel, Best Blue Display
- 3 - Best Chocolate, Best Blue, Best Opp Tortoise
- 1 - Best Opp Chocolate
- 2 - Best Brown Gray
- 1 - Best Opp Brown Gray
- 2 - Best Tortoise
- 1 - Best Tortoise Display
- 2 - Best Chocolate Display

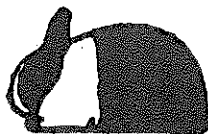

TW RABBITRY WISE ACRES



Since 1979

DUTCH - All Colors
Janice & Tammy Wise

8633 Flick Road
Tipp City, Ohio 45371
(513) 667-6417

6/02

PRESIDENT:

Kevin Hooper (2002)
7661 State Route 350
New Vienna, OH 45159
(937)-987-2244 or kхоop1@juno.com



VICE-PRESIDENT:

Fran Schettler(2003)
305 Romae Ct.
Danville, CA 94526
(925)-838-8036 or FSchettler@telocity.com

SECRETARY-TREASURER:

Doreen Bengtson (2004)
Rt. 1 Box 95
Lewiston, MN 55952-9720
(507)864-2103 or dbengt@acegroup.cc (& always send a copy to):

DOREEN@SELCO.LIB.MN.US

DISTRICT 1 DIRECTORS:

Greg Gilbert (2003)
PO Box 2949 250 Grandview Dr, SE
Wise, VA 24293
(540)328-5717 or vadutch@hotmail.com

Rick Billups (2004)
488 Pratt Road
Blanchester, OH 45107
(937)655-8657 jbillups@in-touch.net

Ray Brewer(2002)
PO Box 85
Saluda, SC 29138
mrdutch@aikenelectric.net

DISTRICT 2 DIRECTORS:

Dawn Schwartz (2004)
14410 W 163rd St
Lockport, IL 60441
(708)301-7752 RadFF@aol.com

Sue Strandwitz (2002)
8495 Co G
Verona, WI 53593
(608) 832-1579
Bunnisoo@aol.com

Tom Dietrich (2003)
2615 Blackmore
Mayville, MI 48744
(517)843-5581

DISTRICT 3 DIRECTORS:

Rick Lehman (2004)
2607 Linden Court
Kansas City, KS 66106
(913)-362-0131
ricksdutch@hotmail.com

Pete Nelsen (2002)
1625 99th Ave SE
Everett, WA 98205
(425)-334-2119
Petersrab@aol.com

Briony Barnes (2003)
5297 NW 10th
El Dorado, KS 67042
(316)752-3415
bunnybri@yahoo.com

www.dutchrabbit.com

DISTRICT 1 STATES:

CT, DE,FL,GA,ME,MD,MA,NH,NJ,NY,NC,OH,PA,RI,SC,VT,VA,WV

DISTRICT 2 STATES:

AL,AR,IL,IN,IA,KY,LA,MI,MN,MS,MO,TN,WI

DISTRICT 3 STATES:

AK,AZ,CA,CO,HI,ID,KS,MT,NE,NV,NM,ND,OK,OR,SD,TX,UT,WA,WY

SWEEPSTAKES OPEN & YOUTH:

Jeffrey Andrews
325 Hamilton St.
Albion, NY 14411
(585)589-4857 or jandrews@2ki.net

PUBLICITY DEPARTMENT:

Rick & Julie Billups
488 Pratt Road
Blanchester, OH 45107
(937)655-8657 jbillups@in-touch.net

DUTCH REPORTER EDITOR:

Julia Anderson
N7558 Boulder Drive
Portage, WI 53901
Phone 608-742-6526 jadredit@palacenet.net

DOMESTIC RABBITS REPORTER:

Robert Hanlon
27 N Pollard Dr.
Fulton, NY 13069
email Bunnyman01@aol.com
Send news by 5th of Feb, April, June, Aug, Oct and Dec

YOUTH REP TO ADRC BOARD

Kelli Slack
1022 W 1300 N
N Manchester, IN 46962
(219)982-8714

NEXT DUTCH REPORTER:

Advertisers needed!

Deadline August 10, 2002

HIGHLIGHTS

Director's Reportspgs 2-6
2003 NDS info pg 7
Resumes pg 8
Publicity order form pg 10
Local Dutch news pgs 11
Youth News pg 12
Hall of Fame pg 13
Peoria News pg 14
Freed & Imes pg 15
Meeting Minutes..... pgs16-17
NDS Show Report pgs 18-19
NDS Winners pg 20
NDS Special's Ads pgs 21-28
NDS Seller's Class results pg 29
Standings pgs 30-31
Open & Youth special winnerspg 32
Open Show reports pgs 33-44
Youth Show reports pgs 45-53

ADVERTISEMENTS:

Inside covers: Bengtsons, Carlton, Peters, Schettler, Strandwitz, Pfaff, TW Wise, Blythe,Kline,Billups, Weber, E & S Rabbitry
Kevin Hooper pg 4
MDRC,OSDC, KDRC,Anderson,Andrews pg 9
Southern Dutch Fanciers pg 11
Imes pg 36
Bergene pg 37
Denny's Dutch pg 42
The Russ family pg 45
Moll's Rabbitry pg 54

ADVERTISING RATES:

	<i>SINGLE ISSUE</i>	<i>YEARLY</i>	<i>TWO Years</i>
Full Page	\$ 30.00	\$120.00	\$210.00
Half Page	\$ 20.00	\$ 80.00	\$140.00
Third Page	\$ 16.00	\$ 65.00	\$115.00
Fourth Page	\$ 12.00	\$ 48.00	\$ 81.00
Yearly Breeder Card	_____	\$ 18.00	\$ 32.00
Judge & Registrar Listing	_____	\$ 12.00	\$ 22.00
Booster Listing	_____	\$ 12.00	\$ 22.00
"FOR SALE" Listing	\$ 10.00		
Inside front/back covers	\$60 for two years, when available		

President's MESSAGE

The 2002 National Dutch Show was a big success. This was our largest show ever with 360+ in youth and around 750 in open! That blows away our previous largest show by about 110 Dutch. The mild winter that most of us had this past year sure helps build up the shows. The same thing happened the last time the Ohio group hosted in 1997.

A BIG thank you goes out to the Hoosier Dutch Club for doing a nice job in hosting the show. This was the first time it had been in Indiana in about 50 years, so many were putting one on for the first time. It is a lot of work, more than you might think. It takes a lot of planning and help to pull off a successful show. We (the Board) were concerned whether we had enough personnel to manage five open judges' tables, along with two youth tables. However, everyone seemed to pull together and the rabbits got to the table and were put away in a timely manner. Thanks to all!

The Board voted to try a different method of selecting the awards in each variety, as well as for picking the BOB. It took a little longer, but it seemed to be effective. We will need to revisit this to see what we need to do to make it a bit quicker.

Now..... Congratulations go out to John "Jay" Imes for his Best Dutch in the open with a Gray R Doe, and Best PP to Ed McKinley with a Gray Jr Buck. No one could remember the Grays ever taking both of the top awards. To complete the open sweep, a Gray Sr Doe was selected for Best Sr All Colors, and also for Best Fur! The Grays were the third largest variety this year.

The youth honors went to Adrienne and Mac Gearhart with a sharp Black Jr Doe, and Stephen Stump had BOS with a nice Steel Jr Buck. There was outstanding quality in the youth show as well as the open. Those of you who are looking for some breeding stock shouldn't be afraid to buy from some of these youth breeders. Many of these animals are as good, if not

better than those in the open.

The Board awarded the 2003 NDS to the ADRC. (a legality). The work will be done by the Washington county PA RBA, and held in Washington, PA. This is about 20 miles south of Pittsburgh. I have heard nothing but good things about the facility, and the workers from this club. Howard "Howdy" Dumire is spearheading this effort. Please see elsewhere in this issue for more details.

The 2004 NDS will be going back to Ohio. This will be celebrating the 75th year of the ADRC. The show will be in Greenville, Ohio once again. It will be a bit earlier than usual, April 16-18. We wanted the following weekend, but the facility was booked by a chicken show.

We made some changes to how the ADRC Hall of Fame nomination process works. There were several changes made which should make the process easier. Look for these changes in Doreen's minutes from the Board meeting.

You should have received your new Guide book by the time you see this. Many people contributed articles to make this a success. We hope you like what you see. Read it and take what you read and adapt it to how you breed and raise your Dutch.

One item to mention that is new to the Publicity Department is a full color Dutch poster. The poster is quite nice and very reasonably priced. It not only has all of the Dutch colors, but it also shows the proper markings, and proper ring color. This is a must for the new Dutch

DISCLAIMER

Articles, statements, and opinions printed or expressed in the DR may not be those of the ADRC or the editor and are solely the responsibility of the authors.

breeder. It is one thing to see a drawing of what a marking is supposed to look like, but it is another to see the proper marking in a photo. There is also a great shot of Gray ring color. If you have ever wondered what this is supposed to look like, this shows it. Contact the Publicity Chairmen to order yours!

Any ideas that you may have should be submitted to any of the Board members for their consideration. We value your input, so make your voice heard.

Respectfully submitted,

Kevin Hooper
New Vienna, Ohio



Sec/Treas MESSAGE

Hello Friends; Mega Kudos to the Indiana group for the 2002 National Dutch Show. It was quite a large show with some really nice looking animals on display. I especially liked seeing everyone pulling together to help get the judging done in record time. Thanks again, Indiana breeders.

Thank you to all the members who presented animals for the Seller's Class. You will find the full report on another page of the Dutch Reporter. Thank you to the buyers, and we all hope that your purchases will create some new gene pools in your rabbitries.

Just before leaving for the National Dutch Show, I was working at getting my reports together and I noted that in the two years that I have had the Postal meter here, I have run, 2,827 pieces of mail through it and if you add the DR mailings, and the ballots, the total is over 10,827 pieces of mail from this office in the last two years. It will be helpful if when you send something to this office, you make sure that it is complete, and please - separate memberships and sanctions.

Election time will be upon us soon. Resumes have been received and once again we could really use some more candidates for our election process. If anyone has any ideas about how we can find more candidates, we sure would like to hear them. If you are an adult member of the ADRC you should receive a ballot about mid August. It will contain information about voting for the director in your area and the opportunity to vote for judges for future National Dutch Shows. Please take a moment to fill out the ballot and drop it in the mail. The response has been really great the last couple of years and I am sure it will continue.

I would like to call your attention to the Hall of Fame. There were no inductees this year, not because there were not suitable candidates, but the nomination process was falling short of what the committee needed to make their decisions. The Board made a few changes hoping that the new process will improve the completeness of the nominations. The change from 15 to 10 years of membership will open additional quality breeders to the list. The nomination forms will be turned into any ADRC Director and it will be the responsibility of the Director to check the application and help complete it if necessary. This office should receive the complete form by January 10 each year for consideration in that year. Please check this Dutch Reporter for new forms and remember that any ADRC member can nominate another member for the Hall of Fame.

Plaques for the 2001 sweepstakes winners went into the mail May 23, 2002. If you have not received yours, please let me know so we can trace it. Congratulations to all the winners and to everyone that supported our favorite breed by attending and participating in a show.

And remember, even though some folk's think they can, we all know that "You can't beat the Dutch".

Doreen Bengtson
Lewiston, Minnesota



DISTRICT ONE REPORTS

NEWS FROM RICK B.

The 2002 NDS is over and congratulations go out to all the winners of the Open and Youth shows. I would also like to take this time and salute the Hoosier Dutch Club for hosting a very nice National. I will admit that I had some doubt as to the way things would go on Saturday with five judges and so many animals but it went superb. Hats off to the host and all the members of the ADRC for stepping up to the plate and making it work. The teamwork and cooperation of our membership are what puts us apart from other National Clubs.

The 2003 National will be in Washington PA and Howard Dunmire has taken the task of organizing the event. The Board also approved the 2004 NDS bid from the Ohio State Dutch Club to be held in Greenville, Ohio. So mark your calendars and get your maps ready to travel to PA and Ohio during the next two years, both shows should be big. The Board also made changes to several other items so please review the minutes from our meeting in this issue of the Dutch Reporter.

Start breeding your animals for the ARBA 2002 convention in Peoria, IL in October. Kevin Hooper and Scott Williamson will have the task of judging our Dutch in the Open show this fall so lets make sure they have plenty of work. The publicity department will only be able to have one booth at the convention so there will be no hospitality area or raffle area as in the past.

until next time....

Rick Billups
Blanchester, Ohio



DISTRICT TWO REPORTS

NEWS FROM TOM

Thanks to the Hoosier Dutch Club for a memorable National Dutch Show experience. Fun was had by all.

The local shows continue in a busy way and the quality continues to be excellent. Numerous youth exhibitors could compete against the open competitors.

Tony Micallef is home and recuperating. He had a good NDS as several of his rabbits did well in other people's names.

I am looking forward to the ARBA convention in Peoria as my young junior crop of rabbits is as good as I have raised overall.

The interest in Dutch rabbits in my area continues to escalate. And I see several youth who I feel will be significant contributors to the betterment of the fascinating world of the Dutch Rabbit.

I am going to St. Louis on the weekend of May 18 to do a presentation on Dutch rabbits at the Purina Mills Rabbit School Day. Should be fun!

Tom Dietrich
Mayville, Michigan



NEWS FROM SUE

We're still trying to figure out if summer will ever make it up here to the Midwest. In the past few weeks, there has been a combination of frost, heavy rain, and a dose of heat, which has been confusing us all. Our annual trek to NDS in Indy was fairly warm on Friday, but then on show day we had quite an impressive all day downpour. Thankfully, our showroom was nice and dry, and we

weathered Mother Nature just fine.

Until we went to go home...the winds were SO intense that it was difficult to keep the car going in a straight line. At one point, our little caravan of travelers passed the Wayne family from MN in their van. I could have sworn I saw Milt rocking back and forth behind the wheel, trying in vain to get his van to go faster.

The National Dutch show was a show to remember. The group running it spent countless long hours (and sleepless nights) preparing for our group to come in for that weekend. They blended some new ideas with the old and ended up having one of the biggest shows yet to be held. We were done judging remarkably early so there was plenty of time for us all to mill around and visit. I have to commend the Indy group for setting up an extra row of sale cages. Exhibitors were able to bring a few more animals to sell that may have stayed home. It gave breeders the opportunity to buy animals they may not have been able to purchase otherwise.

True to the nature of rabbit raisers, conversations during the banquet vary as much as markings on a Dutch. This time I sat near Mr. Pete Nelsen, from WA, along with several of our Wisconsin people. Pete has come up with a theory he felt inclined to share with us all. He feels one can predict the health, as well as overall ability for a doe to raise a good sized litter by—I kid you not—the size

of the rabbit's droppings. A doe that will raise a good-sized litter and not have babies that are failure to thrive babies has very large droppings. On the opposite end of the spectrum, does with smaller droppings have smaller litters and fail to have babies that have that solidness we all want to see in a young age. After we laughed ourselves silly, a very serious Pete then proceeded to support this thought. By the end of his lecture, he had us all anxious to go home and dig in manure. I confess that I did. And I would venture to say others did as well.

I also talked (or I should say 'was lectured') briefly by Erik Bengtson as he was loading up animals he had bought at NDS to go home. He feels some of our blues are not what the standard is calling for. We are to breed for a "Medium blue color", whereas many of what we are seeing today are so deep blue that, at first glance, it's hard to tell if they are blue and not black. After thinking about it on the way home, and then seeing animals on the table at the next show, I have to agree with him. Those stunning deep blue Dutch are what are winning, but if we compare with what are standard calls for, they are a bit too deep in color. This year, I'm keeping a buck that is more what I think is "medium" blue, and I'm going to see what happens in my coming litters. What do you all think? Do you agree or disagree.

In the next few weeks, many of the shows will be winding down until the fall. It's

difficult to travel with bunnies when it's really hot out. Hopefully, all of you are pleased with litters you've gotten and how they are turning out. Don't hesitate to email, call or write a more experienced breeder if you have questions or need advice. There is always something you can learn from another breeder, regardless of how long you've been at it.

With our National ARBA show in Peoria this October, perhaps some of you that have not shown much can come and participate. I'll never forget Warren Wilt man, from Manitowoc, WI. He has some dynamite animals! For years, we tried to convince him to attend a National. We even offered to bring his critters for him. He always said he didn't feel his animals were "good enough" to compete at that level. Warren finally attended the ARBA show in Madison, WI in '97, and ended up at the top of both classes he entered in. So...anyone thinking that showing nationally is beyond his or her realm can find out differently by coming to one.

Dutch people are, and always will, be the best breed out there!

*Sue Strandwitz
Verona, Wisconsin*



Quality Dutch in all Colors

Kevin Hooper

ARBA Judge
President ADRC
Satisfaction Guaranteed!!
Will Ship

Breeding Dutch Since 1975

12/02

2001 NDS - Open Best Dutch - Bred by Rick Billups
Sire was Hooper's KT240
2002 NDS - Open Best Dutch - Bred by Jay Imes
Dam was Hooper's KG468
2002 NDS - Open Best Opp Dutch - Bred by Ed McKinley
Sire was Hooper's KS260
2002 NDS - Youth Best Dutch - Bred by Adrienne & Mac Gearhart
Grand sire on both sides Hooper's KS257
2002 NDS - Youth Runner-Up - Bred by Megan Kline
Sire was Hooper's KT350
2002 NDS - Youth Best Opp Dutch - Bred by Steven Stump
25% Hooper Breeding



7661 State Route 350
New Vienna, OH 45159
(937) 987-2244
khoop1@juno.com

NEWS FROM DAWN

Hello Everyone, Hope I make the deadline for the Dutch Reporter. Julia sent me an e mail that she needed our articles, it definitely was put on the back burner due to the fact that we had a triple dwarf show at our house this past weekend. Finally I will have a small breather to get this off to her.

The National Dutch Show was a success! They did things a little differently, however everything seemed to run smoothly. Thank you to all the people that jumped in & help get the rabbits to the tables, without this help the show would have not run so smoothly. A Big Thank you to the Indiana Club for hosting the big event.

Well I talked to Kevin & he believes that it is a first! I am sure the Grey breeders are riding on cloud 9, not only Best of Breed honors, but Best Opposite & Best Junior. Congratulations to all of the winners at the National Dutch Show, I know what an extraordinary feeling it is to have such a win.

The Peoria ARBA Convention will be here before we know it. I think we have pretty much everything in place. I'd like to thank everyone that donated towards the specials for this show. If there is anyone else interested in donating please don't be SHY! The awards are costing a little more than anticipated so we need some help. All monies can be sent to me,

it is \$10.00 to sponsor an award. All of the info for this show should be in this issue of the reporter. Hope you all have a great summer.

*Dawn Schwartz
Lockport, Illinois*



DISTRICT THREE REPORTS

NEWS FROM PETE

Happy Spring from the North west! I know that everyone in the Northwest doubts that it really is spring, because, just last week, May 7th, we had SNOW and HAIL. Take my word for it that is unusual. When I woke up that morning our deck was cover with about 1/2 an inch of little white hailstones. How CRAZY!! Then I found out, east of the mountains in Washington they had some obscene amount of snow for May (like 14 inches). This has got to be Guinness Book kinda stuff.

Enough of that. I know some of you in different parts of the country will be saying... "What whimps," and we are; it's usually so mild here. But, in all seriousness, it did catch us off guard. So I was thinking, if I am this confused, imagine

how my Does must feel? One day it is 70 degrees with birds chirping, apple blossoms on all the trees and a beautiful smell of flowers in the air. The next morning temps in the 30's with frost on the car windows, with snow and hail to come. I don't expect that this will ever happen again, because I can't remember it happening in 35 yrs. So, I will make a small observation/recommendation that might be helpful to anyone who has Does kindling during this time and in this unique situation. A friend of mine taught me this a long time ago for winter.

I always keep a bag of Angora wool in the rabbitry. When it's really warm, like it has been lately, and my Does are preparing nestboxes, I think that they instinctually recognize it's warm and they don't need as much fur. Then, when we all, get caught off guard by this huge swing in the temperature, I just put a little angora wool over the kits in the one or two nestboxes Since January, it's been so busy for Dutch around the Northwest. Our local club the NWDRC has sponsored three shows. One in Canada, one in Eastern Washington and one in Oregon (only 30 miles from the California border). Now, that is a geographical enormity. For those of you not from here, the distance from our show in Canada to Oregon along the coast is over 600 miles. The NWDRC club members came out and attended all the shows in record numbers and there were some nice animals. 2002 has been an amazing year for Dutch so

PUBLICITY DEPARTMENT

We were finally able to show off our new ADRC Full Color Poster during the NDS weekend. The Poster measures 23"x35" and shows each of the six varieties of the Dutch and several markings as well as the point schedule. The poster can be purchased via mail for \$5.00 plus \$2.00 for the shipping tube, which can hold up to 5 posters. Julie and I are still looking for candidates to take over the Publicity Department in case Marty Preede decides to pass on the opportunity to take the position.

This years ARBA convention will only allow Specialty Clubs to purchase one booth so we can't offer a hospitality area. We will reduce the raffle table down to just two or three large ticket items in an effort to save space but make some money. Julie and I are looking to put a DVD player and one or two other items in the raffle so call with suggestions or donations.

far. Dutch rabbits around here are always serious contenders for Best in Show (BIS) or Reserve in show (RIS). Tiffany Dills took BIS in Yakima, WA with a Choc Jr Doe. Sarah Cleavenger had a BIS in Monroe, WA at the Youth Show with her Black Jr. Buck. Pete & Debra's Blue Jr Doe had a RIS in Canada and in Bremeton, WA. All NWDRC club members. The NWDRC is preparing for their biggest show of the year, The "Nothing But Dutch Show" May 25th. We have an Open and a Youth show. There's a Potluck lunch during our Awards Ceremony where we recognizes the 2001 Sweepstakes winners (1-10). It is a great show and lots of fun.

Finally, I just got back from the National Dutch Show (NDS) in Indianapolis, Indiana. I report this every year, but it is just so much FUN. I wish every club member had the opportunity to attend just one NDS. I don't know the exact numbers, but there were about 1000 Dutch and 150 exhibitors from all over the country. And, oh my, the Dutch you would see, were beautiful. Jay Imes won BOB with a Gray Jr. Doe and BOS went to Ed McKinley with his Gray Jr. Buck. Congratulations to them both and Congrats also, to the Indiana committee who put on a good show. A personal "Hey Hey Jay, way to go"! And then .hurray for Grays!! It was awesome to see Grays as BOB & BOS. They are the second biggest class, behind Blacks, at most of our Northwest shows. They are a much-loved variety here. So, it was fun to see and great for me to report to all my club members in the Northwest.

I guess that is it from "crazy weather central" here in the Washington. Have a good summer.

Pete Nelsen
Everett, Washington



NEWS FROM RICK L

I'm just back from the NDS in Indianapolis, IN and recuperating from the drive as the rain falls steadily here in Kansas City.

First I would like to thank the group of dedicated people who put on the National Dutch Show. The folks from Indiana went above and beyond the call of duty to make sure the show ran smoothly and they certainly succeeded. Special thanks to all the ladies and gentlemen who worked in the show office. They didn't get to see much of what was taking place on the showroom floor because of their tireless efforts to keep the paperwork flowing seemingly effortlessly. So to Kay Stearns and everyone involved thank you, thank you, thank you!

My sincere apologies go out to District 3 member Beau Williamson on the disappearance of his Black Junior Doe at the NDS. I truly hope the mysterious vanishing of the doe was a simple mistake. The thought of a member of this great organization purposely taking this animal is extremely troubling to me. I remember in 1997 when Val Slack experienced a very similar situation while "convention-sitting" for a Black Senior Buck of Bob Worden's. My suspicions surrounding the culprit remain but without hard evidence to back up my nagging intuition, I keep silent in my conviction and rejoice that the suspect is no longer a member of the ADRC.

As you know, it takes a lot of work, dedication and of course, some luck, to raise a great rabbit and I know Beau has many, many more successful breeding years ahead of him. This however, is not the point. We, as a group, must make an effort to insure that situations, such as these, never happen again.

As far as the loss of prize money and the cage, all I can do is shake my head. I cannot explain this away as a case of mistaken identity. To steal from anyone is wrong, to steal from a child is just about as low as one can get. My

apologies if it sounds as if I have climbed on a soapbox but I needed to speak my mind.

Other than the aforementioned glaring mishaps, the show was a rousing success with loads of incredible animals and tons of great folks with whom to spin a yarn.

I would be remiss if I neglected to thank everyone who baked the scrumptious goodies such as cakes, cookies and brownies that were in the showroom for Dutch members to sample, and if like me, make a meal of! I tracked down the young lady who made the brownies with the caramel and chocolate inside and...well, I told her I loved her and her husband ever so gently punched me in the eye! As most of you know, this is a joke because I've got a quick wit and really, really fast feet! The brownies were great and I love my wife (her right hook is pretty mean so I thought it wise to put it on paper!).

Recently Tonna Thomas, of the American Rabbit Breeders Association Publicity Committee, contacted me and we are currently in the planning stages to film and narrate a series of videos for the ARBA. Our first visual offering begins with a ½ hour program on the purchase and care of your first rabbit and moves onto rabbitry construction and cleanliness and eventually videos for each of the recognized breeds of rabbits. This will be a long and expensive project however one that will take the ARBA into the new millennium with a bang! The Dutch, without a doubt, will prove to hold the starring role if I have anything to say about it!

Shows are now underway in our area and it looks as if the breeder to beat in my neck of the district will be Judge Marvin Cole who has some outstanding Torts.

I hope you have a wonderful summer and can keep your Dutch cool and their ears short! I myself will keep cool without my shorts...

Rick Lehmann
Kansas City, KS



NATIONAL DUTCH SHOW 2003

Washington, PA

The 2003 NDS will be on Washington, PA on April 25, 26 and 27 2003. The ADRC has approved the Washington County Rabbit Club to host the show they are sponsoring. As the Show Director, we hope to put on the best show possible for all the Dutch exhibitors.

We have received the monies from the NDS banquet from the passing of the hat. However, this level of funding is not sufficient to put on the kind of show we like. Therefore, we are asking the exhibitors, vendors and others to make a cash donation for general use or it may be made for a specific award, division and etc. Such specific requests will be honored whenever possible; however it is first come, first served. Any Dutch related items for awards would also be graciously accepted.

We hope that many of you will be exhibiting and visiting in our Washington, PA area; therefore, would you please consider helping out with the cost of awards and show expenses. We cannot begin to formulate plans until we know how much money we have to work with, we would appreciate receiving your donation as soon as possible.

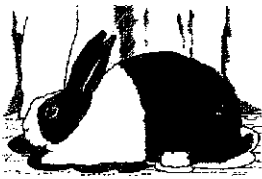

CONTACT

HOWARD DUNMIRE-SHOW DIRECTOR

126 WISEBECKER LA
MONONGAHELA, PA. 15063
724-258-4191

E-MAIL-DUNMIRE@STARGATE.NET

WILLIAM MCCURRY-SHOW SUPERINTENDENT

424 GUNN RIDGE RD.

WEST FINLEY, PA 15377
724-484-7859

E-MAIL-WMCCU@FORCOMM.NET

SUE TOTH-SHOW SECRETARY

179 CLINTON AVE
MONONGAHELA, PA 15063
724-258-7582

E-MAIL-TOTHS@ATT.NET

**New Addition added to existing buildings.
Four vent doors on each side of main rabbitry.**

RESUMES

Candidate Ray Brewer

District One

My Rabbit Odyssey began when I was about twelve. While playing near my home, I discovered Dutch rabbits in cages in the backyard of a neighbor. That neighbor, Parks Farrow was a "straight-arrow" rabbit breeder and judge - a man destined to have a major impact on my life. Judge Farrow shared his love of the rabbit fancy with me, took me to rabbit shows, and helped me start my own small rabbitry. Over the years, I have come to appreciate just how fortunate I was to have had rabbit judge for a role model and mentor.

Margie and I married during my senior year at the College of Engineering of the University of South Carolina. Demands of family and career took me away from rabbits for a time... Then, a little over twenty years ago, while attending the S.C. State Fair and hearing me tell of those rabbit shows of long ago, my three sons decided that they too should raise Dutch rabbits. It's a familiar story from there? The kids eventually left the rabbit scene, the parents didn't.

There have been many who have helped us along the way; however, our most notable benefactor was Lowell Jones of Cleveland, Tenn. I met Lowell at the All Southern Finals at Gadsden Alabama in 1982. In the weeks that followed, I called Lowell several times requesting stock. He had a big demand for his stock and a long waiting list. But, sometimes, good things come to those who persevere. After what seemed a very long wait, Lowell called and told me that he had eighteen Dutch he wanted me to have. All I had to do was to drive up to Tennessee and get them. It took all the carriers we could muster and all the space in our little Chevy Citation to hold all those Dutch. Looking back, I see that a considerable part of the fun of the hobby for Lowell was sharing. Sharing his rabbits, and sharing in the accomplishments of those he had chosen to help. A couple of years

later at the Orlando Convention, thanks to Lowell, the Brewer family won 5 Dutch classes including BOV Steel, BOV Gray and Best Sr. Tort.

My judge's license came just before our first grandson was born. J.J. is now a nine-year-old, third generation Dutchman, who enjoys going to the shows and telling all who will listen that he is going to be a rabbit judge just like his Grandpa. We found out recently at Indianapolis that J.J. really likes Dutch auctions!

Our Hobby has afforded Margie and I many memorable experiences. We've traveled to about half the states in this great country; I've judged Dutch and other breeds at National Specialty Shows and ARBA Conventions. And, we've even had our expenses paid to go to Bermuda to judge there. The rabbit - God's marvelous little creation, the wonderful hobby associated with it, and all the pleasure that we derive from both could never equal the true measure of this endeavor? The many lasting friendships that we've made along the way.

Margie and I have held just about every leadership position in our local and state clubs and I recently had the honor of being elected as an A.R.B.A. Director (zone 9). In spite of all that, I have always wanted to serve on the ARDC Board - I haven't run before because I could not stand the thought of running against friends like Marty Preede or Sue Peters. After Marty resigned last fall, Kevin Hooer called and asked me to complete his term. Now, I have decided that I would like to continue as director. Therefore, I place my name in nomination for the position.

If elected, I promise to listen to what you have to say, to convey your thoughts to the board, to keep you informed, to be accessible (by mail, phone or e-mail), and to promote, to the best of my abilities, Dutch rabbits and the objectives of the A.D.R.C.

Thank you!
Ray Brewer Saluda, SC



Resume for ADRC President Kevin Hooper

Most of you who have been in Dutch for a while probably know me. Here is a bit of info about me for those of you who don't.

I have been raising Dutch since 1975. I am now 36 years old, and I'm married to Sherri. (She is not involved in the rabbits due to her allergies.) I currently only raise Dutch, although I have raised a few other breeds from time to time.

I have been on the ADRC Board since about 1992. I have served as president for the past five and a half years. We have made many changes in the ADRC the last few years. We have adopted many current technologies that have made many of these changes possible. We have computerized the Sweepstakes report processing, and added a web site, www.Dutchrabbit.com

. Many other changes have taken place during my tenure as President. I can't and won't take credit for all of the changes. That credit should go to our Board of Directors who has had the vision to spend a little money to make many of these changes possible. I am also the President of the Ohio State Dutch Rabbit Club.

I don't plan on being the president of the ADRC forever. We need others to step in and take leadership roles and be active in the support of our wonderful Dutch rabbit. I would encourage each and every one of you to consider running for president of the ADRC in the future. You do have to put out a few fires and act as a mediator on occasion, but it is all in support of the ADRC.

Thank you in advance for your support as President of the ADRC.

Kevin Hooper
New Vienna, OH





MICHIGAN DUTCH RABBIT CLUB

OFFICERS:

President: Kevin Doll V-Pres: David Boon
Sec/Tres: Carlene Bell

SPECIALTY SHOW - Ann Arbor 9/21/02

In conjunction with Auto City RBA

DUES: Individual-\$4/yr.
2nd Family Member - \$3/yr.
Family - \$10/yr.

For more information contact:
Carlene Bell, Sec/Tres
4786 Alien
Webberville, MI 48892
bellic@arq.net

12/02

Compliments of:

Julia Anderson
Nolan Anderson



Support
the ADRC

3/01

**J & R
RABBITRY**
(585)589-4857



Pedigreed
Mini Lops & Dutch

**Charles,
Jeff & Ruth
Andrews**

325 Hamilton St.
Albion, NY 14411
email:
jandrews@2ki.net

12/02

OHIO STATE DUTCH RABBIT CLUB

Open & Youth Sweepstakes
Two State Specialty Shows per year
Spring: Payback Show
Fall: Trophy Show

OFFICERS:

President: Kevin Hooper
Vice Pres: Todd Uran
Sec/Treas: Vicki Bogan
Dir/Editor: Shelly Thompson
Dir: Bob Hessick
Dir: Dan Nixon



For more information contact:
Vicki Bogan, Sec/Treas.
1033 N SR 72
Sabina, OH 45169

12/02

Kansas Dutch Rabbit Club

2002 Officers

President - Marvin Cole Treasurer - Jack Colborn
Vice President - Briony Barnes Secretary - Nancy Kennedy

Dues - \$ 5 per person/\$8 per family

**Shows - Specialty Shows in Spring and Fall
Dutch Only Summer Picnic Show
June 1, 2002 Gardner, KS**



For more info please contact:
Nancy Kennedy, Secretary
16747 12th Rd.
Atlanta, KS 67008

3/02

ADRC PUBLICITY ITEM ORDER FORM



NAME _____ HOME PHONE # _____

STREET ADDRESS _____ CITY _____

STATE _____ ZIP _____ TODAY'S DATE _____

NAME OF ITEM	PRICE	HOW MANY	SIZE	COLOR
Pedigree Book	\$ 6.50			
Arm Patches (blue,black,choc)	\$4.50			
Scratch Pads	\$1.25			
Dutch Lapel Pin(Black, Blue,Choc,Tort)	\$2.50			
Dutch Glass Mugs	\$6.50			
Dutch Glass Cups(stackable)	\$4.50			
Caps with Dutch Logo Natural white/navy white/red	\$6.50			
Adult T-shirts *** (sm, med, large, XL) White Natural Ash Sage	\$12.50			
Polo Shirts small or medium Blue or Gray - state color	\$25.00			
Crew Neck Sweatshirts *** (med, large XL) red ash	\$22.00			
Jacket (natural) XL limited supply	\$35.00			
Aprons (natural)	\$13.00			
Porcelain Pins (only 6 left)	\$12.00			
Sweat Pants white (large)	\$22.00			



Mail this form with your check made out to
ADRC PUBLICITY & mail to :
Rick & Julie Billups
 488 Pratt Road
 Blanchester, OH 45107
 Phone (937)655-8657
jbillups@in-touch.net

Sub Total	
15% handling charge	
Total	
# items ordered	

LOCAL DUTCH NEWS

LOUISIANA DUTCH RABBIT CLUB *Good Food - Good Friends - Good Fun!*

LDRC extends a heartfelt thanks to the folks who supported our double open/double youth rabbit shows on May 4. We hope everyone passed a good time and want to congratulate our members who were the top winners:

Show A

Open

BOB - Cheryl Guerin Tort Sr. Doe

BOS - Danica Norred Blue Jr. Buck

Youth

BOB Chelsey Page Black Sr. Buck

Show B

Open

BOB - Danica Norred Black Sr. Buck

BOS - Judy Duthu Steel Sr. Doe

Youth

BOB - Gabrielle Thomas Blue Jr. Doe

BOS - Chelsey Page Black Sr. Buck

By going to the LDRC web site, other LDRC members taking top wins along with lots of show photos can be viewed at this site: http://ladutchrabbitclub.homestead.com/Button_Page.html

The food was abundant and the generous donations made an awesome raffle table. Smiles were to be found on everyone's face, so we hope you will return to exhibit with us for our October show.

So far in the 2002 sweepstakes standings: Breeder of the Year Open is Judy Duthu and Youth is Thomas Lee Trosclair.

2001-2003 Officers are as follows:

Pres. Barbara Stanga

VP. Sethie Trosclair

Sec/Treas. Judy Duthu

Directors: Joey Boudreaus, Danica

Norred, Brenda WRight.

Youth Advisor: Charly Linton

LDRC Specialtiy Show: Oct 25, 2002. Danica Norred has donated extra awards for all of the BOV winners and Weston tatto sets for the BOB Winners in Show A.

Local Dutch Clubs:

This is YOUR page.

Drop me a line or send me an e-mail about upcoming big shows or Dutch only shows in your area. Try to let me know at least 3 months or more in advance. This is a great way to get breeders to come to your shows!!

Julia Anderson (address on pg.1)
jadredit@palacenet.net



Southern Dutch Fanciers



Something Special in the South!!!! JOIN TODAY!!

If you exhibit, raise, buy, sell, or just think about Dutch Rabbits then we would like to have you in our Dutch Club. Membership gets you a pretty nifty newsletter, three shows a year with great awards, and communication with lots of Dutch folks.

Yearly Dues:	1st Year	Renewal
Adult	\$10	\$7
Husb/Wife	\$14	\$9
Youth	\$6	\$4.50

I hereby make application for membership in the *Southern Dutch Fanciers*. I agree to abide by the Club Constitution and By-laws.

Name _____ Rabbitry Name _____ Phone _____

Address _____ City _____ State _____ Zip _____ email _____

Send to: **Greg Gilbert** 250 Grandview Dr SE Wise, VA 24293-5300
vadtuch@hotmail.com (540)328-3676

6/02



youth HAPPENINGS

.....our future stars

2002 NDS YOUTH BOB

I don't think that anyone comes to a National Dutch Show expecting to walk away with best of breed. Unless of course they think very highly of themselves. I know that I sure didn't! I was happy with a few seconds! Winning the National Dutch Show was a huge surprise to my brother and me! It also is a huge accomplishment. It told me that all my hard work in breeding and showing paid off. I also realize that it is probably a one in a lifetime thing. It may never happen again. I just enjoy being at the shows and seeing all of my friends and having a good time.

We would also like to thank some people that have helped me along the way! Such as Kevin Hooper for selling us our number one brood buck 3 years ago. The rabbit is a Steel Buck KSS7; we used him almost exclusively to breed all our does for the first year that we had him. He has produced some very nice steel, good blacks, and a few good grays. I think now he is the oldest rabbit in the barn. Also I would like to thank all my friends that are involved with Dutch, like the Kline's, the Webbers, the Lape's, and the Bickelhaupt's, and I am sure that there is many more that I haven't mentioned! Without their support, help and encouragement I know I wouldn't be here today! My brother who is eight years old also helps me show and care for my rabbits and he said that he would like to thank the judges and all the writers! We also would like to thank the Hoosier Dutch Rabbit Fanciers for putting on a great National Dutch Show.

In closing we would like to congratulate all the other winners especially Steven Stump for winning BOS in the youth, and Jay Innes for winning BOB in the Open.

Adrienne and Mac Gerhart

Somerville, Ohio



2002 NDS YOUTH BOS

My name is Steven Stump and I had the honor of winning Best Opposite Sex at the National Dutch Show In Indianapolis this year. This was my first NDS. I would like to thank the Hoosier Dutch Rabbit Fanciers, for putting on a great show. It sure seems like a lot of work.

I got started in raising Dutch 5 years ago, when I was old enough for 4-H. The Sequins, which are family friends and my 4-H leader, were getting out of showing rabbits, so they gave me on steel buck. Without their help, I would not know half of what I do about rabbits. But I have to give Trina Sequin a special thank you for all of her help.

I could not have gotten off to such a good start without the good stock and good advice of Tom Dietrich, Thank you Tom. Other help along the way were Kevin Hooper, for writing good articles and also for good stock. The Michigan Dutch Rabbit Club is the best group to be around. They make the shows so much fun. I am getting to know the Ohio group and they are great too. Tony Micallef has helped me also and I hope he gets better soon.

The bunny that won BOS is a little steel buck out of my best doe. Her last litter produced four bunnies that were entered at nationals and all showed great. I didn't think they would be big enough to do well, as they were only 2 1/2 months old.

This is a great thrill for me; my plaque is hanging in our living room for all to see. The competition was tough. I have never seen so many nice rabbits. The judges sure had their work cut out for them. Congratulations to all of the winners. As for the Best of Breed winner - Adrienne Gerhart, that is one nice rabbits. Congrats to you.

I had a great time in Indy. I hope all the nationals are that much fun. Thank you.

*Steven Stump
Carleton, Michigan*



BREEDING QUALITY BLACK DUTCH

by Cody & Danny Lape

There are many features that we consider necessary in raising good quality black Dutch. Three important ones are purchasing good quality breeding stock, culling for good body type as well as markings, and having lots of patience.

When starting in black Dutch we purchased good quality breeding stock from reputable Dutch breeders. Your beginning stock is your foundation for your herd and without a good foundation you cannot produce good quality.

We try to focus on good body type. We look for a nice rounded, cobby bunny with straight hind legs. We like to see good width between the hind legs and strong shoulders. We always check and cull for disqualifications. Although, we are not afraid to keep a mis-marked typed doe as a brood doe if she has other body type features that we like. We also like the young that have dense black fur that seems to reach prime at a young age.

The last thing we must have is patience. Don't give up if the first breeding does not produce exactly what you are looking for. Breed does to bucks that have features that will complement each other. If the does may be weak in the shoulder, try breeding with a buck that has strong shoulders. Keep trying different combinations and do not give up. Remember each nest box is like a Christmas present, waiting to be unwrapped. Be patient because the best presents are always worth waiting on.



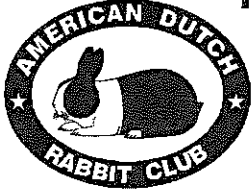

HALL OF FAME NOMINATION FORM

AMERICAN DUTCH RABBIT CLUB

*All forms must be completed and postmarked by Jan. 10 to be considered for that year.
(Send form to your ADRC director for your area)*

Please fill out completely and be sure to print clearly. *(use additional paper if more room is needed)*

Date: _____ NAME OF NOMINEE _____

Age of Nominee _____ Address _____

Why should this nominee be considered? _____

of yrs nominee member of ADRC _____ # of yrs nominee has raised and shown Dutch rabbits _____

Activities in ADRC, State Dutch Club or local Rabbit club _____

BRIEF AUTO BIOGRAPHY OF NOMINEE _____

Person nominating must complete the following:
Sign your name: _____
e-mail address _____
Date: _____
Name of ADRC Director you will be sending this form to: _____

FOR OFFICE USE ONLY:
Director's signature & date: _____

ADRC Sec. signature & date: _____



Illinois Rabbit Breeders and Cavy Shows
Presents The 79th ARBA Convention
An Affair To Remember
“ DeJa’Vu in 2002 ”
Peoria, Illinois
October 6th - 10th, 2002

Open Breed Chairmen: Dan & Dawn Schwartz
Youth Breed Chairmen: The Hulva Family & Andrew Craig
Unique Awards by: Country Woods Rabbitry

Hotel: Stoney Creek Inn 101 Marinersway East Peoria, IL 61611 309-694-1300

Rate: \$69 a night (Complimentary Breakfast Included)

Indoor/Outdoor Pool, Whirlpool, Sauna & Bar

* Ask For the Block of Rooms for The American Dutch Rabbit Club, cut off date Sept. 20th, 2002

Breakfast Banquet: Jumer’s Castle Lodge October 9th 9:00-11:30am

117 N Western Ave. Peoria, IL 61604 (309) 673-8040

Chilled Juice, Dry Cereal, Fruit, Scrambled Eggs, Ham, Bacon, Biscuits & Gravy,
Breakfast Potatoes, Jumer’s Fresh Baked Breads & Pastries, Coffee, Tea, Decaf

\$11.50 per person adult & children 3 and over

Children under 3 Free

Please Send check to: Dawn Schwartz 14410 W 163rd St Lockport, IL 60441

No Later Than September 9th, 2002

Stan Freed— Open Judge 2002 National Dutch Show

Being selected again to be one of the open judges at the 2002 National Dutch Show was one of the highlights of my 36-year ARBA Judging experience. It was even more exciting due to the fact that the show was held in Indiana where I was born and raised and where my rabbit raising, showing and judging experiences all began. Thanks so much for asking me to join this year's judging team.

I want to extend a very BIG thank you to the ramrod at my table, Mark Pecaric, along with the writers and carriers. What a grand job they all did and we never had to wait on a single class nor were there any foul ups in paperwork, etc. Kay Stearns, Val Slack, the "Fab Five" Show Superintendents, and the entire Hoosier Dutch Rabbit Fanciers crew did a GREAT job. It could now have gone any smoother!!

Now for some comments regarding the animals: The depth and quality of all the classes I was privileged to judge, was very good—especially that Black Senior Doe class. The last 20, at least, were good enough for any show and anybody's barn. The Blue Junior Buck class was also excellent and the winning animal was enough to make any Dutch Fancier drool!! If his markings would have been just slightly better and if he had just a little more finish, he would have been hard to beat for BOB! There was another outstanding animal in this class that had to be disqualified due to a tooth broken off and hanging by a thread. He had great type and finish and would have been right at the top of the class.

The only negatives are these: 1. Too many Black does had to be disqualified for white spots. This shouldn't happen at a NDS! Breeders need to look over their animals more closely before entering. A lot of money went down the drain here! 2. I did not have the opportunity to judge TWO varieties, Gray and Tortoise. So, I did not even get to see or handle these two varieties until we judges picked best of varieties, etc. I would have liked to

have known more about the overall depth and quality of these two varieties. However, the Grays that won it all were certainly outstanding animal.

Congratulations to all the winners and everyone involved in putting on this year's NDS—it was a DANDY!!

Stan Freed, ARBA Judge #251

NDS OPEN BOB John Imes

I left home at 6:05 AM and headed west. I arrived at Megan's Dutch Hutch at 10:00 AM. Dennis, Barb and Megan loaded all of my rabbits as well as theirs and Renee Russ in the truck. Barb and Megan were going to have to walk, so Barb decided to take her car, with Megan and one cart, all our cloths and supplies in the car. Dennis and I had the truck. Our load consisted of one car, equipment and 67 rabbits. We left New Reigel, Ohio at 11:20 AM once again heading West. We had nice weather for the trip. We arrived at the Indiana State Fair Grounds and noted we passed ourselves as we had gained an hour. My total mileage was 435 miles and I am only supposed to drive no more than two hours.

We were greeted by members of the Hoosier Dutch Club and there was no way anyone could have been more helpful. We got the rabbits put away. Billy Bounds from Maryland was my roommate for this show. Billy had arrived on Thursday and had a room at the Super 8 Motel. Our motel was the Hampton Inn, because it has a pool. I got in bed at 12:00, which to my boy was really 1 AM.

Up at 4:45 AM. We met the Lape's Bogan's and Feather's along with the Kline's and headed for Bob Evans (my favorite). Arrived at the show room and watered the herd. I did not attend the meeting as it takes me three times as long as it once did to just do my chores.

The show started and I found lots of places to sit. I only went to the tables twice – once to see how Mr. Erik was doing on the Gray Sr Bucks. I did see

him place the last six. I had 6-4 and 1.

I did not go to the Sr Gray Doe table. I stopped by the Jr Buck table and noticed that Tammy Loomis was about half way thru the class (I took 7th).

I was talking to Sue Peters when Billy Bounds came up and said I had 1st Jr Doe – also 4-5-10-11.

I watched the variety judging as I had the Sr Buck and Jr Doe in the rear pens.

I was very happy to win Best Gray with my Jr Doe. I was just about as happy to see my friend Ed McKinley win best Opp with his Jr Buck. Now its time, for Best in Show. It seemed like it took forever. I know I moved my chair 10 times during the deliberations. Finally some one said it was between the chocolate and the gray was the winner. Well my life long dream has now been achieved.

I want to give credit to some very important people on this life long dream. Harry Rice for telling me in 1951 to kill what I had and go see Andy Barton. Andy sold me a black doe and George Camp sold me a blue buck. I did reasonably. Well - with this cross -black, blues, steels and a gray buck. That was some mixture. However it got me started in Grays.

Over the years I want to thank in addition to the above, Mr. Wayne MacKinnon for letting me have some very nice Blues and Blacks. And Mr. Kevin Hooper for letting me have a couple of good Gray Does.

The Doe that won, JG31, is out of one of my bucks and one of the does that Kevin let me have. I will never forget him for this.

Well, I got home finally at 6:05 PM Sunday. Washed my face after putting the rabbits away, and headed for church. I had an awful lot to be thankful for.

See everyone in Washington, PA

*Jay Imes
Meadville, PA*

**MINUTES OF THE AMERICAN
DUTCH RABBIT CLUB BOARD
MEETING
APRIL 26, 2002 INDIANAPOLIS, IN.**

President Kevin Hooper called the Board meeting of the American Dutch Rabbit club to order at 6 PM in the showroom of the National Dutch Rabbit Show. **In attendance were:** President Kevin Hooper, Sec/Treas Doreen Bengtson, Directors: Greg Gilbert, Richard Billups, Ray Brewer, Dawn Schwartz, Sue Strandwitz, Tom Dietrich, Pete Nelsen, Briony Barnes, Youth Liaison Kelly Slack.

A motion to dispense with the reading of the minutes of the last ADRC Board meeting by Briony Barnes, seconded by Sue Strandwitz was passed.

The treasurer reported a balance of \$18,610.34 in the checking account, \$8,022.75 in the Contingency Fund for a total of \$26,739.09 funds available. A motion to accept the treasurer's report by Sue Strandwitz was seconded by Dawn Schwartz and carried.

A report by Dawn Schwartz concerning the **2002 ARBA National Convention** in Illinois was given. The hotel reservations can be made now and will cost \$69.00. The awards breakfast will be at Jammers and will cost \$11.50 per person and is due to Dawn by September 9, 2002. Dawn and Dan will accept donations to help pay the costs of the awards. \$10 will provide you a sponsorship of a class. All specials can be sent to Dawn and Dan.

Briony Barnes reported on the 2003 ARBA National Convention in Wichita, Kansas. Rooms will be available at the ARBA headquarters hotel. For more information or to make a donation – contact Briony Barnes.

Kelly Slack gave a youth report and a welcome to Indiana. Thanks for the donations and there will be 12 youth competing in the royalty contests and they will begin at 7 AM.

Publicity presented a report and is looking for another Dutch Club member to take over the business of the publicity

department. A discussion of possibly paying a commission to a future publicity department person was discussed. Publicity will be offering a new colored Dutch poster for \$5.00 or 2/\$9.00. There is a clearance rack of items for sale in the booth area.

Because of space constraints the Dutch Club Booth at the ARBA Convention in Illinois will be for Publicity sales only.

President Hooper announced that **Pete Nelsen would head the new Judge's selection committee.** Committee members to be announced by the chairman at a later date.

Old Business:

The Hall of Fame Committee this year was unable to make a selection for induction. The problem was not lack of candidates or quality of candidates, but the incomplete condition of the application forms. The following rules will apply in the future.

1-Nominee must have been an ADRC member for 10 years. (Previously this was 15 years)

2-Any ADRC member can nominate a person for the Hall of Fame.

3-Applications will appear in the Dutch Reporter or will be available from the Secretary or your Director. (Previously available only in the DR and from Sec.)

4-Applications must be turned in to your area ADRC Director. (Previously applications were turned into the ADRC Sec.)

5-Applications received by January 10 of each year will be considered for that year. (same as previously)

A motion to approve the new Hall of Fame Rules made by Pete Nelsen was seconded by Rick Billups and passed.

The 2003 NDS, represented by Howard Dunmire presented information about the 2003 NDS to be held in Washington, PA.

A call for a volunteer to write the Domestic Rabbits Dutch Club report was presented, and in the absence of any volunteers, Briony Barnes indicated she would consider the position **ONLY** if no other volunteer came forward.

New Business:

The Ohio State Dutch Rabbit Club presented a bid for the **2004 NDS, to be held in Greenville, Ohio April 16-18, 2004.** A motion by Tom Dietrich, seconded by Briony Barnes to accept the bid was passed.

A discussion of NDS judges followed. It was the feeling of the board the NDS judges need to be approved by the ADRC board.

A motion by Pete Nelsen to award life membership to Lloyd Greg was seconded and carried.

A motion to adjourn by Rick Lehmann, seconded by Rick Billups was passed.

The meeting was adjourned.

*Respectfully submitted,
Doreen Bengtson, Sec.*

**MINUTES OF THE MEMBERSHIP
MEETING OF THE AMERICAN
DUTCH RABBIT CLUB- 4-27-02**

President Kevin Hooper preceding the beginning of judging on Saturday April 27, 2002 called the membership meeting of the American Dutch Rabbit club to order.

A motion to dispense with the reading of the minutes by Erik Bengtson was seconded by Scott Williamson, motion passed.

Treasurer reported a balance of \$18,610.34 in the checking account, \$8,022.75 in the Contingency Fund for a balance of \$26,739.09 funds available. A motion by Ken Gieble, seconded by Dennis McAtee to accept the treasurer's report was passed.

Membership report shows 707 members as of March 31, 2002. Of those members, 107 are Family Youth members, 228 are single adult memberships, 158 are individual youth memberships, 49 are Husband/Wife members and 58 are family memberships.

Sanction report shows 1,286 sanctions

sold in 2001.

Publicity Committee presented NEW colored Dutch Posters at \$5 cash or 2/\$9. The call is still out for a NEW publicity director as the Billup, s family wishes to take a break.

The lateness of the Dutch Reporter is an issue that everyone is aware of, and we are all working to get things back on schedule.

Old Business:

2003 National Dutch Show will be in Washington, Pennsylvania. Howard Dunmire was at the meeting to answer any questions.

The new ADRC Guidebook is nearing completion. Will be printing soon.

Call for Stacy Bollinger answered new author for the Domestic Rabbits Dutch Column. We thank you Stacy, especially Briony.

Hall of Fame new rules were presented. No inductees to the ADRC Hall of Fame this year.

New Business:

The bid for the 2004 National Dutch Show has been awarded to the Ohio State Dutch Club. The dates are April 15-17 in Greenville, Ohio.

Résumé's are being accepted for candidates for offices on the ADRC board up for election this year.

Val Slack was introduced to give directions for today's show.

A motion by Chris Paul, seconded by Mark Pecaric to adjourn the meeting was passed.

*Respectfully submitted,
Doreen Bengtson
ADRC Sec.*

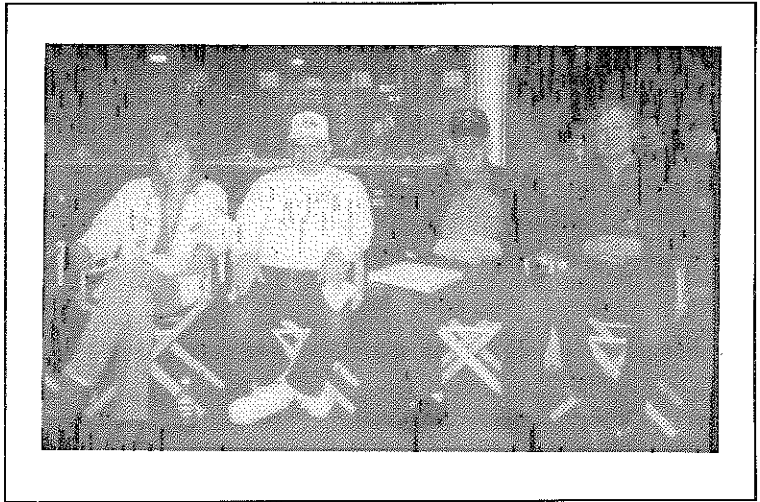

l to r: Stacey Bolinger, Billy Bounds, Jay Imes & Mike Smith

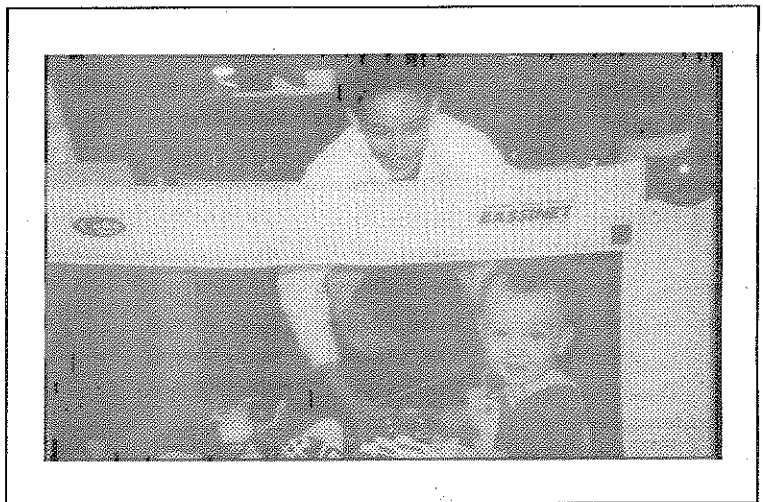

Ashely Jensen with future breeder Nathaniel Grisez

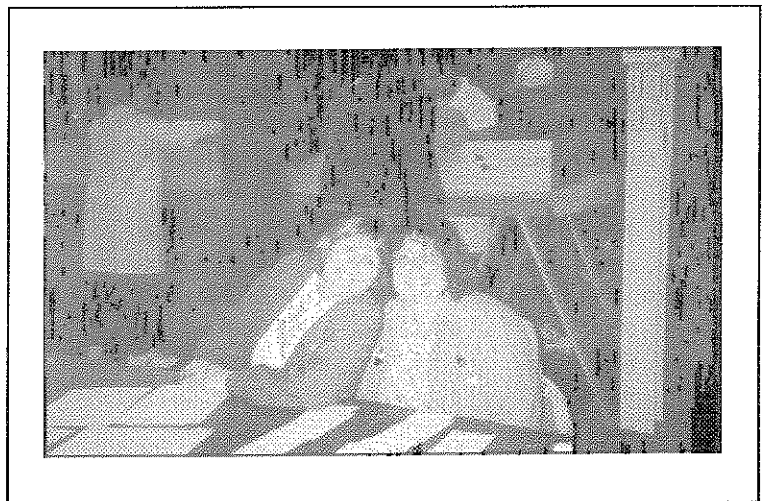

Sue Strandwitz and Jill Pfaff

NATIONAL DUTCH SHOW 2002 Open Report

Indianapolis, IN April 27 - 28

729 Dutch Shown by 87 Exhibitors

Judges: Erik Bengtson, Stan Freed, Bruce Ormsby, Tammy Loomis, Ron Riddle

Best of Breed - John Imes - Gray JD

Best Opp Sex - Ed McKinley - Gray JB

Best Senior - Kevin Hooper - Gray SD To Best Junior - John Imes - Gray JD

Best Breed Display - Kevin Hooper Best Fur - Kevin Hooper

BLACK 226 shown by 52 exhibitors Best Jr: JD Best Sr. SB BOV SB BOSV JD

	SB(53)	SD(66)	JB(51)	JD(56)
1	Rich Lehmann	Warren Wiltman	Carol Dangler	Bob Hessick
2	E & S Stearns	E & Sh Mixdorf	Warren Wiltman	Beau Williamson
3	Tom Dietrich	Bob Worden	Kevin Hooper	Warren Wiltman
4	Kevin Hooper	Lynn Shaw	Roger Guetschow	K & D Gates
5	P & D Nelsen	R & J Billups	Reggis Shull	R & J Feathers

BLUE 137 shown by 51 exhibitors Best Jr: JB Best Sr. SD BOV JB BOSV SD

	SB(35)	SD(39)	JB(35)	JD(28)
1	Mike Smith	R & J Feathers	Bob Worden	Melody Milroy
2	Don Dowd	Greg Gilbert	Keith Weber	Melody Milroy
3	D & D Schwartz	Bob Hessick	Bergene Rabbitry	Keith Weber
4	Carol Dangler	P & D Nelsen	Warren Wiltman	Kevin Hooper
5	Warren Wiltman	P & D Nelsen	P & D Nelsen	Robert Caldwell Jr

CHOCOLATE 91 shown by 32 exhibitors Best Jr. JB Best Sr. SD BOV SD BOSV JB

	SB(24)	SD(18)	JB(17)	JD(8)
1	Kevin Hooper	Karen O'Dell	Beau Williamson	B & H Carpenter
2	Kevin Hooper	Ricky Wood	Shelly Thompson	Valerie Worzella
3	Ricky Wood	Bates/Hurst	Clark Crawford	Valerie Worzella
4	Tom Dietrich	Ashley Grisez	Rebekah Bogan	Beau Williamson
5	Roger Guetschow	Janice Wise	Reggis Shull	Fred Mullinax

TORTOISE 94 shown by 32 exhibitors Best Jr. JD Best Sr. SB BOV JD BOSV SB

	SB(35)	SD(30)	JB(15)	JD(14)
1	A,L,O,A Pasquini	Kevin Hooper	Ricky Wood	Jill Pfaff
2	E & S Mixdorf	K & V Bogan	John Imes	E & S Mixdorf
3	Kevin Hooper	Todd Uran	Angela Aisbet	Bates/Hurst
4	Kevin Hooper	Carol Dangler	Carol Dangler	Fred Mullinax
5	Bob Worden	Kevin Hooper	Reggis Shull	James Rydell

STEEL 55 shown by 22 exhibitors Best Jr. JD Best Sr. SB BOV SB BOSV SD

	SB(12)	SD(18)	JB(17)	JD(8)
1	Carol Dangler	Fred Mullinax	M & R Brewer	Kevin Hooper
2	Kevin Hooper	Kevin Hooper	Fred Mullinax	Kevin Hooper
3	Jan Luedtke	Kevin Hooper	Russell Snodgrass	Denny Mathis
4	Bergene Rabbitry	Kevin Hooper	David Boon	Bergene Rabbitry
5	Kevin Hooper	Ashley Grisez	Kevin Hooper	Russell Snodgrass

GRAY 126 shown by 34 exhibitors Best Jr. JD Best Sr. SD BOV SJD BOSV JB

	SB(27)	SD(34)	JB(35)	JD(30)
1	John Imes	Kevin Hooper	Ed McKinley	John Imes
2	P & D Nelsen	Bob Worden	D & K McAtee	Billy Bounds
3	Bob Worden	Kevin Hooper	Billy Bounds	Denny Mathis
4	John Imes	Jeff Berger	Billy Bounds	John Imes
5	Billy Bounds	Greg Gilbert	Billy Bounds	John Imes

Best Fur 48 shown by 21 exhibitors

Best Overall Fur - Kevin Hooper

2	M & R Brewer	3	K & V Bogan	4	Fred Mullinax	5	Fred Mullinax
---	--------------	---	-------------	---	---------------	---	---------------

NATIONAL DUTCH SHOW 2002

Indianapolis, IN April 27 - 28 Youth Report

369 Dutch Shown by 44 Exhibitors

Judges: Kevin Bogan & Scott Wililamson

Best of Breed - Adrienne & Mac Gerhart Black JD

Best Opp Sex - Steven Stump Steel JB

Best Senior - Megan Kline - Tortoise SD Best Junior - Adrienne & Mac Gerhart - Black JD

Best Breed Display - Adrienne & Mac Gerhart Best Fur - Katie Bickelhaupt

BLACK 108 shown by 31 exhibitors Best Jr: JD Best Sr. SD BOV JD BOSV JB

	SB(31)	SD(30)	JB(28)	JD(19)
1	Brian Weber	Brian Weber	Diane Gilpin	A & M Gerhart
2	Emily Smith	A & M Gerhart	Brian Weber	Janet Wickerham
3	Steven Stump	Brian Weber	A & M Gerhart	A & M Gerhart
4	Cody/Dan Lape	A & M Gerhart	Steven Stump	J & A Aisbet
5	Diana Gilpin	Emily Smith	Cody/Dan Lape	Julie Bergene

BLUE 65 shown by 28 exhibitors Best Jr: JD Best Sr. SD BOV JD BOSV JB

	SB(18)	SD(17)	JB(14)	JD(16)
1	C & D Lape	C & D Lape	K & K Canfield	Kelli Slack
2	Andrew Craig	Megan Kline	Emily Strandwitz	C & D Lape
3	Megan Kline	A & M Gerhart	Megan Kline	Megan Kline
4	Austin Smith	J & A Aisbet	Megan Kline	Shelby Beck
5	Kelli Slack	Julie Bergene	A & M Gerhart	Kelli Slack

CHOCOLATE 43 shown by 19 exhibitors Best Jr. JD Best Sr. SB BOV JD BOSV JB

	SB(16)	SD(10)	JB(9)	JD(8)
1	Megan Kline	Brandy McCoy	C & D Lape	Megan Kline
2	Renee Russ	Kelly Howard	Tiffany Wayne	R & M Paul
3	T & K Horn	Anna Claussen	Renee Russ	Megan Kline
4	J & A Aisbet	Courtney Pease	Anna Claussen	H & T Six
5	K & K Canfield	Joel Coldwell	J & A Aisbet	Brandy McCoy

TORTOISE 49 shown by 18 exhibitors Best Jr. JD Best Sr. SD BOV SD BOSV SB

	SB(11)	SD(16)	JB(10)	JD(12)
1	Kelli Slack	Megan Kline	Rachel Antonelli	Rachel Antonelli
2	Kelly Howard	Kelli Slack	Kelli Slack	Alida Boon
3	J & A Aisbet	Greg Moll	Kelli Slack	Tiffany Wayne
4	Tiffany Wayne	Greg Moll	Kelli Slack	Kelli Slack
5	Megan Kline	Jodi Heins	Megan Kline	C & D Lape

STEEL 37 shown by 15 exhibitors Best Jr. JB Best Sr. SD BOV JB BOSV SD

	SB(10)	SD(9)	JB(10)	JD(8)
1	Steven Stump	Megan Kline	Steven Stump	Emily Smith
2	A & M Gerhart	A & M Gerhart	A & M Gerhart	Steven Stump
3	A & M Gerhart	A & M Gerhart	Steven Stump	Steven Stump
4	Emily Smith	Haley Craig	Emily Smith	Rachel Antonelli
5	S McMurray	A & M Gerhart	Katie Bickelhaupt	Rachel Antonelli

GRAY 67 shown by 22 exhibitors Best Jr. JB Best Sr. SB BOV SB BOSV SD

	SB(10)	SD(9)	JB(10)	JD(8)
1	Renee Russ	Kelli Slack	K Bickelhaupt	N & K Spellmire
2	Megan Kline	Kelli Slack	A & M Gerhart	Katie Bickelhaupt
3	Janet Wickerham	Katie Bickelhaupt	S McMurray	Kristen Black
4	Katie Bickelhaupt	Megan Kline	N & K Spellmire	Katie Bickelhaupt
5	Katie Bickelhaupt	S McMurray	Megan Kline	S McMurray

Best Fur 36 shown by 14 exhibitors

Best Overall Fur - Katie Bickelhaupt #KDO

2 Megan Kline 3 Donietta McDowell 4 Steven Stump 5 Megan Kline

2002 NATIONAL DUTCH SHOW WINNERS

John Imes Open BOB Gray JD

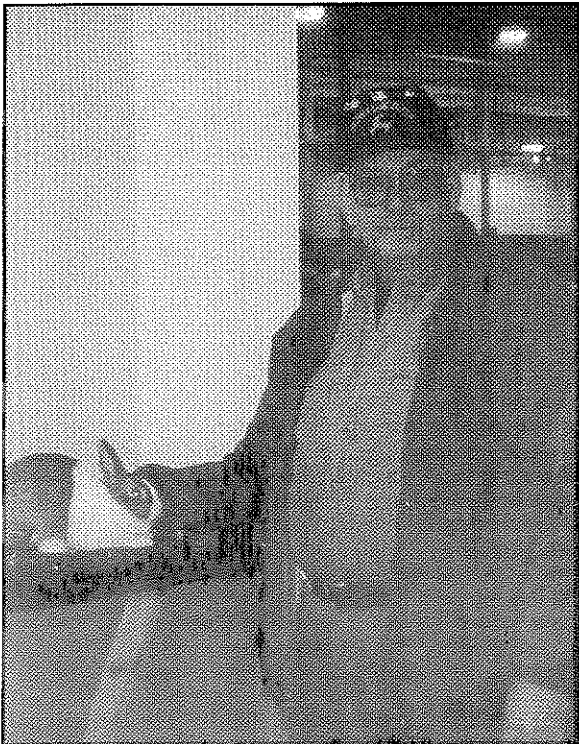

Ed McKinley Open BOS Gray JB

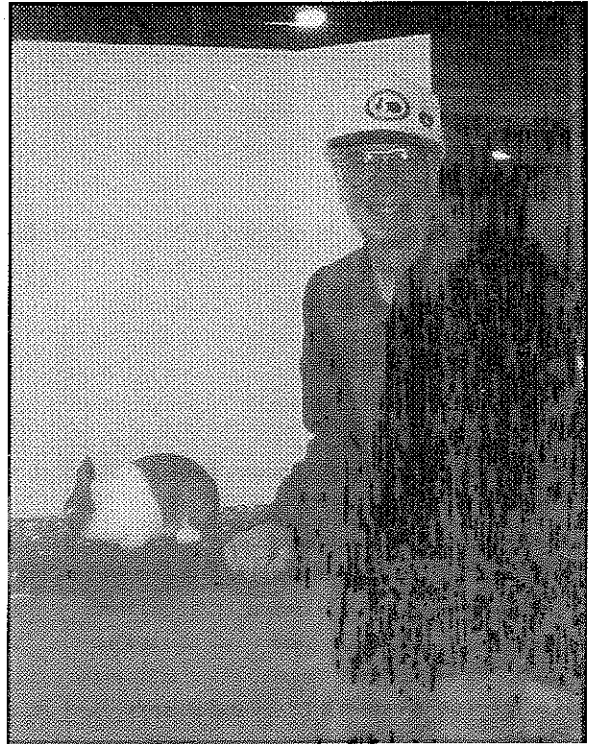

Adrienne & Mac Gerhart Youth BOB Black JD

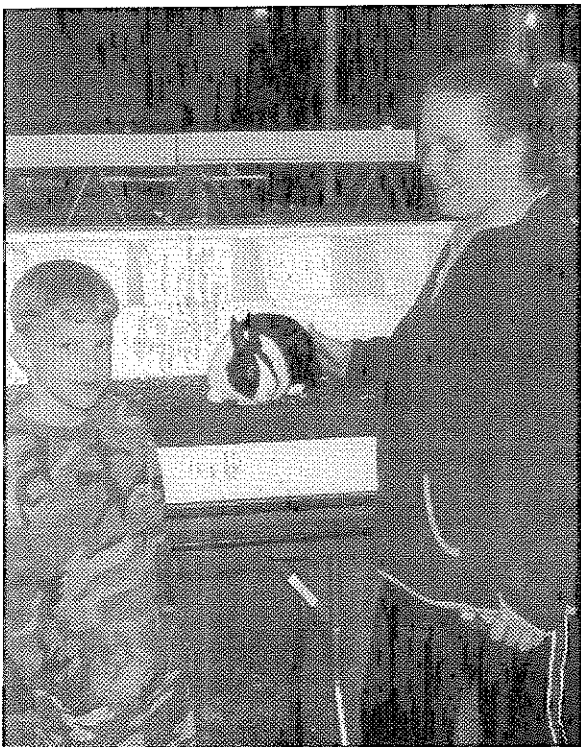

Steven Stump Youth BOS Steel JB



National Dutch Show Special Ads - from those that were there in Indy

<p><i>Best Youth Gray</i></p> <p>Renee Russ</p> <p><i>Erie, PA</i></p>	<p>Thank you for the honor of Judging your Rabbits,</p> <p>Erik A. Bengtson</p> 
<p>Congrats to the HDRF! Great Show! See everyone in Illinois!</p>  <p>Courtney Pease</p>	<p>Worden's Dutch Best Blue 2002 NDS</p> 
<p>Jay, Janet wouldn't be where she is today without you. Thank you so much! Love,</p> <p>Ann Wickerham</p>	<p><i>Very Good Show I Had a Very Good Time Harold Campbell</i></p>
<p>Michigan Dutch Club</p> <p>Would like to congratulate the Indiana Dutch Club on a great job.</p>	<p>Thanks to all who helped to make our show a success.</p> <p>Reggie Shull</p>
<p>Enjoyed the Show Thanks!</p>  <p>Warren Wiltman</p>	<p>GREAT SHOW</p>  <p>Roger Guetschow</p>
<p>Thank you for a good time & seeing old friends.</p> <p>Jack & Ruth Wireman</p>	<p>Great Show Indiana! Our 1st NDS. We had lots of fun.</p> <p>Kelley & Karlie Carfield</p>

Congrats to all the winners.

Pete & Debra Nelsen
Way to go Jay!



Enjoyed Judging the Youth Dutch!
Congratulations to the Winners!

Kevin Bogan, Judge

Thanks for a great show.
Congratulations to the winners.



Diana Gilpin

Thanks for a great show!



YOUTH
Best Black Fur
BOSV Black

RICKY WOOD

GREAT SHOW

CLARK CRAWFORD
DUTCH
All Colors

Richmond, VA
804-222-0533

Super Show, we enjoyed the show and meeting
all our Dutch great friends!

Congratulations to the winners.

Kaite, Nathan & Vickie Spellmire

HAD A GREAT TIME JUDGING! CONGRATULA-
TIONS TO ALL THE SINNERS!
THANKS FOR THE BLUE SUE!

BRUCE & TAMMY ORMSBY

Megan Kline

Best Senior Overall
Best Chocolate, Best Tortoise
Best Opposite Steel
Best Tortoise Fur

See Everyone In Peoria!

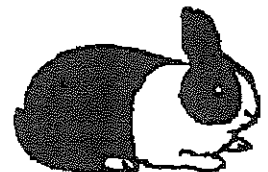

Weber's Dutch Rabbitry

Hamilton, Ohio 45011

**GREAT SHOW!
Best Blue Fur**

Royal Colors

"A Style Created Through The Spirit of Synergism"

**Todd Biddle, Abigail & Lexi Osman,
and Angela Pasquini**

You Have "Killer" of a Dutch -
Thanks Ashley Jensen

Love,
Janet Wickerham



Thanks for a great show.
We enjoyed our first trip.

John, Pat & Melody Milroy

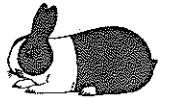

It was a great time

Lynn Shaw

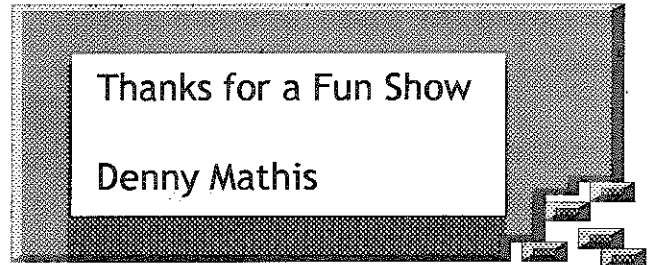

Way to go Indy!

Thanks for a great show.

*Sue & Emily
Strandwitz*



Great Show & Great Job by Youth & Open

**Go Youth!
NBC-D**

Wilbur H. Williamson

**Wonderful Show.
I enjoyed being part of it.**

Marty Preede

Great Show, Great Friends, & Great Rabbits.
Congratulations to all the winners!

Cody and Danny Lape

Good Job Hoosier Dutch!

Marge & Ray Brewer

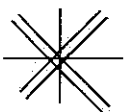

**Vice Nice Show
Dutch Rabbits & Breeders are the Best**

Stan & Joyce Freed



<p><i>Great Show Had Fun</i></p> <p><i>Congrats to those - TERRIFIC STOPS!!</i></p> <p>Kevin Doll</p>	<p>Had a great time meeting more <u>great</u> Dutch breeders! Congratulations Jay & Ed!</p>  <p>Shelly Thompson</p>
<p>GREAT SHOW HATS OFF TO ALL THAT PUT IT ON</p> <p>BOB CALDWELL</p>	<p>Had a Great Time! Hats off to the Indiana Crew!!</p> <p>Valerie Worzella</p>
<p>We Loved the Show and had a great time!</p> <p>Congrats to the Winners! Kevin, Vicki & Becky Bogan</p> 	<p><u>Youth BOB</u> Great Show Thanx to all Dutch friends for a GREAT Show!</p> <p>Adrienne & Mac Gerhart</p>
<p><i>Janice Wise</i></p> <p><i>Had a great time, enjoyed lots of fellowship and renewed old friendship. Congratulatoins to the winners.</i></p>	<p>Thanks to our hosts, the Indiana crew for a nice Dutch Show. Saw names of people I haven't yet met in the show report. Next time, come and introduce yourselves.</p>
<p>We had a great time. Hope to see you all next year. Congratulations to all the winners!</p> <p>Paul Family</p>	<p>I would like to meet and get to know you.</p> <p>Doreen</p>
<p>One of our Better Dutch Shows! Don't you think?</p> <p>Stan Goeglein</p> 	

Congrats to the winners! Keep them coming!

*Greg, Mark &
David C. Moll*



GREAT SHOW
Good Food & Great People
BOS Open

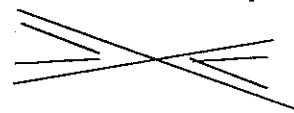

Ed McKinley



*What can be better
than showing Dutch?*

Great Show.

Donietta McDowell

Kentucky

Had a great time!!

Best Blue Fur

Billy & Stacey - I wouldn't have what I have, without
your help -- I'm not there yet - But I will be .

Thanks,

Love, Ashley Jensen



*We had a blast! Thanks
for a fun show.*

Ann & Janet Wickerham

Special thanks to Tom Dietrich, Pete Nelsen &
Kevin Hooper for my newest additions.

Best Wishes to the new owners of our seller class
consignments.

Todd Biddle

WOW!

What a great show! Congratulations to the
Hoosier Dutch Fanciers and all the winners.

Beau Williamson

Excellent Friends, Rabbits & Judging

BEST OF BREED

1st Gray Jr. Doe
1st Gray Sr. Buck
Best Gray Display
22nd Gray Sr Doe

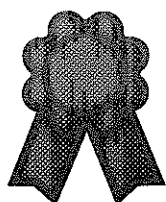
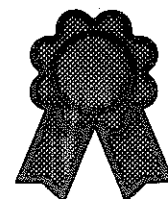

John C. (Jay) Imes

19402 Green Mtn. St.
Meadville, PA 16335
(814)337-5395

We got second ...
We got second ...
We got second ...
... and had a grea time.



Thanks HDRF!

Eric and Sharon Mixdorf
Denver, Iowa

ANOTHER WONDERFUL NDS



BERGENE RABBITRY
GARDNER, KANSAS

Had a Fun Time!



Emily & Mike Smith

Good Luck to Everyone in the Future -

Had another great time.



Congrats to Jay & Ed

Todd Uran

Had the time of our lives. Good to see
new & old faces!



Katie & Terri Bickelhaupt

Way to go Jay & Ed
Great Show

Rick and Julie Billups

Thank for all the work & hosting a great show.
Hope to see you all at:
Washington, PA 2003 NDS

Howard Dunmire

Enjoyed my first NDS!
Congrats to the winners!

Beth Oelker

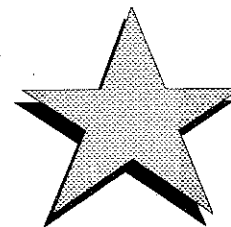

Peters' Rabbits

Penn, Sue, Bobby & Becky

Black, Blue, Chocolate, Tortoise

The show went smooth here in Indianapolis!
Congrats to all those who did well!

Aisbet Family

1st Place Black Jr. Buck
1st Place Steel Sr. Buck
BOV Steel

Had a Great time
Congrats Jay & Ed
(Terrific stops Ed!)

Carol Dangler

First time the Grays have Swept the NDS!

BOB Gray Jr Doe - Jay Imes
 BOS Gray Jr Buck - Ed McKinley
 Best Sr - Gray Sr Doe - Kevin Hooper
 Best Fur - Kevin Hooper

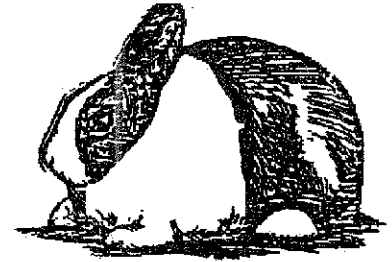

Compliments of
Kevin Hooper Ohio

Good Job and a Great Show.

Greg & Dawn Gilbert

Great Show

Had a good time.
Congratulations to all the winners.

Fred & Kathy Mullinax

Had a great time!
Congratulations to all the winners.

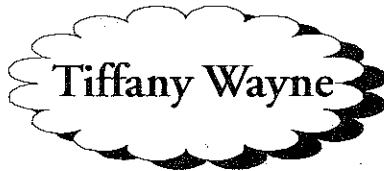

Great Show. Had a great time. Good food. Hope to see you all next year.

**Stephanie, Kevin, Tom
& Jean McMurray**

Great Show!
Thanks for the memories!
Sorry you missed it, Val.

Sharon Sartori

The show was fun. I had a good time.

Rachel Antonelli

HAD A GREA TIME
BEST OF EVERYTHING



Be sure to buy a "Special's
Ad" in Peoria this Fall!



ROBIN'S RABBITRY

Very Nice Show

BOB HESSICK

Best Opp Black
Best Black Fur

Ken & Mark Giebel

Blues & Torts

Great 2002 show

Ken Giebel

**Congrats to Everyone
Nice show**

Good Job Steven!

Chris, Lisa & Steven Stump
Best Opp & Best Steel Fur

DAN NIXON

We had a great time at the show.

Its much easier coming to the shows
without rabbits.

I had a really great time at the NDS in Indy.

Thanks Roger G. for all your help.

MARK PECARIC

Nolan Anderson



Gary & Julie Anderson

Thanks to the Indy crew for a job well done.

Lots of nice rabbits!!

Fletcher Bengtson

was in Indy!!

Thanks to all who bought these
"Special's Ads"!

Be sure to buy one this Fall at the ARBA
Convention.

Best NDS ever, I have been to!
Done In time to do everything
without rushing.

**Troy Ihrke
Chocolate Co.**



2002 NDS OPEN SELLER'S CLASS INDIANAPOLIS, IN.

<u>Place</u>	<u>Variety</u>	<u>Sex</u>	<u>Ear#</u>	<u>Seller</u>	<u>Buyer</u>	<u>Price</u>
1	Black	JD	R591	Bob Hessick	Pete Nelsen	\$310.00
2	Blue	SB	271	Keith Weber	Ron Claussen	\$140.00
3	Black	SB	RC71	Todd Biddle	Karen O'Dell	\$125.00
4	Black	SD	W173	Warren Wiltman	Howard Dunmire	\$75.00
4	Gray	SD		Kevin Hooper	Kelli Williamson	\$75.00
5	Black	JB		Kevin Hooper	Todd Biddle	\$70.00
NP	Gray	SB	P278A	Jeff Berger	Ashley Grisez	\$25.00
NP	Blue	SB	199W	Todd Biddle	Todd Uran	\$25.00
NP	Black	JD	K1	John Imes	Roger Guetschow	\$50.00
NP	Tort	JB	JT187	John Imes	Todd Uran	\$140.00
NP	Black	JB	DMO40	Denny Mathis	J J Brewer	\$20.00
NP	Choc	JB	147h	E/S Mixdorf	Pete Nelsen	\$55.00
NP	Blue	SB	HD441	Howard Dunmire	Beth Oelker	\$45.00
NP	Gray	SB	Ray	Rick Lehmann	Dan Nixon	\$20.00
NP	Gray	JB	C7T2	Jeff Berger	David Boon	\$25.00
NP	Black	SD	1A19	Bergene Rabbitry	Pete Nelsen	\$200.00
NP	Blue	JD	1B8	Bergene Rabbitry	Hart	\$105.00
NP	Gray	SB	195	Ed McKinley	Ray Brewer	\$60.00

Thanks to all open auction participants.

2002 NDS YOUTH SELLER'S CLASS INDIANAPOLIS, IN.

<u>Place</u>	<u>Variety</u>	<u>Sex</u>	<u>Ear#</u>	<u>Seller</u>	<u>Buyer</u>	<u>Price</u>
1	Black	JD	AJZ	Jessica Aisbet	Mike Smith	\$100.00
2	Blue	SD	CD2L	Cody/Danny Lape	Gary Clark	\$55.00
3	Chocolate	JD	Funy	Renee Russ	Becky Talisman	\$55.00
4	Steel	SD	AS9	A/M Gerhart	Warren Wiltman	\$60.00
5	Tort	SD	RS14	B/B Peters	Stacey Bollinger	\$30.00
6	Black	SB	185W	Brian Weber	Kelly Cummings	\$25.00
7	Chocolate	JB	DIP	Renee Russ	Wilbur Williamson	\$25.00
8	Gray	JB	M158	Megan Kline	Megan Matthis	\$25.00
9	Chocolate	JB	CO35	Anna Claussen	Susan Jock	\$50.00
10	Tort	SB	PETE	Rachel Antonelli	Denny Mathias	\$50.00
11	Black	SD	184W	Brian Weber	Doreen Bengtson	\$25.00
12	Tort	JB	AJY	Alex Aisbet	no bid	
13	Tort	SB	J345B	Ashley Jensen	no bid	

Thank you to everyone who offered an animal and everyone who purchased an animal. Especially to Anna Claussen who gave her portion (50%) to the ADRC.

OPEN VARIETY SWEEPSTAKES STANDINGS 5/22/02

BLACK

	Name	State	Shows	Points
1	Beau Williamson	CA	17	3737
2	Warren Wiltman	WI	3	1951
3	Pete/Debra Nelsen	WA	13	1739
4	Rick Lehmann	KS	4	1533
5	Ricky Wood	VA	16	1227
6	Robert Hessick	OH	5	1225
7	Greg Gilbert	VA	9	1144
8	Wenton Carlton	AZ	13	1048
9	Ashley Grisez	MD	10	1017
10	Todd Biddle	PA	9	964

BLUE

1	Pete/Debra Nelsen	WA	13	2034
2	Howard Dunmire	PA	7	10225
3	Michael Smith	MI	10	952
4	Robert/Joann Feathers	OH	5	878
5	Keith Weber	OH	5	872
6	Ricky Wood	VA	16	752
7	Danica Norred	LA	12	696
8	Robert Worden	IN	1	694
9	Dan Dowd	IA	4	679
10	Ashley Grisez	MD	1	659

CHOCOLATE

1	Beau Williamson	CA	17	2027
2	Ricky Wood	VA	17	1926
3	Henry Carpenter	MI	8	874
4	Jim/Fran Schettler	CA	8	724
5	Nancy Palmer	LA	15	642
6	Pete/Debra Nelsen	WA	12	637
7	Greg Gilbert	VA	9	617
8	Kevin Hooper	OH	4	555
9	Wenton Carlton	AZ	13	440
10	Larry Dishaw	NY	5	413

TORT

1	Ricky Wood	VA	17	998
2	Kevin Hooper	OH	4	952
3	Stacey Bollinger	MD	7	786
4	Jill Pfaff	OR	3	572
5	Eric/Sharon Mixdorf	IA	7	569
6	Ron/Carol VanDeWalle	IL	5	512
7	John Imes	PA	7	450
8	Marvin/Marjorie Cole	KS	4	424
9	Carol Dangler	OH	9	397
10	Kevin/Vicki Bogan	OH	6	396

STEEL

1	Kevin Hooper	OH	4	738
2	Ashley Grisez	MD	11	664
3	Fred/Kathy Mullinax	NC	4	491
4	Nancy Palmer	LA	15	374
5	Wenton Carlton	AZ	13	369
6	Ray/Margie Brewer	SC	11	347
7	Carol Dangler	OH	4	296
8	Judith Duthu	LA	13	277
9	Billy Bounds	MD	7	257
10	Melissa Wolfe	WA	5	233

GRAY

1	John Imes	PA	7	2283
2	Billy Bounds	MD	10	2098
3	Dennis/Karlene McAttee	IA	4	1100
4	Ed McKinley	MI	7	853
5	Pete/Debra Nelsen	WA	13	820
6	Kevin Hooper	OH	4	723
7	Jeff Berger	IN	4	482
8	Robert Worden	IN	2	473
9	Mark Moll	MI	5	348
10	Carlene Bell	MI	7	320

OPEN SWEEPSTAKES STANDINGS 5-22-02

	Name	State	Shows	Points
1	Beau Williamson	CA	17	7283
2	Pete/Debra Nelsen	WA	13	5836
3	Ricky Wood	VA	17	5632
4	John Imes	PA	4	5008
5	Kevin Hooper	OH	7	3839
6	Ashley Grisez	MD	12	3068
7	Wenton Carlton	AZ	13	2969
8	Greg Gilbert	VA	10	2937
9	Michael Smith	MI	10	2836
10	Billy Bounds	MD	10	2722
11	Warren Wiltman	WI	3	2667
12	Ed McKinley	MI	7	2166
13	Jim/Fran Schettler	CA	8	2008
14	Rick Lehmann	KS	4	1854
15	Howard Dunmire	PA	7	1814
16	Tom Dietrich	MI	8	1767
17	Robert/JoAnn Feathers	OH	5	1748
18	Carol Dangler	OH	9	1747
19	Eric/Sharon Mixdorf	IA	7	1679
20	Robert Worden	IN	2	1662

BEST & BEST OPPOSITE OF BREED STANDINGS 5-22-02

	Name	STATE	# WINS	POINTS
1	Beau Williamson	CA	46	3580
2	John Imes	PA	10	2283
3	Steven Stump	MI	9	1752
4	Adrienne/Mac Gerhart	OH	8	1352
5	Pete/Debra Nelsen	WA	19	1216
6	Michael Smith	MI	8	1123
7	Katie Bickelhaupt	OH	8	1100
8	Ricky Wood	VA	12	896
9	Ed McKinley	MI	2	895
10	Billy Bounds	MD	5	663
11	Greg Gilbert	VA	7	659
12	Penn/Sue Peters	WV	3	602
13	Megan Kline	OH	4	570
14	Elmer Durham	LA	8	527
15	Wenton Carlton	AZ	10	478
16	Tom Dietrich	MI	5	450
17	Diana Gilpin	TN	6	419
18	Judith Duthu	LA	7	418
19	Eric/Sharon Mixdorf	IA	3	416
20	Don Down	IA	3	360
20	Tiffany Dills	WA	3	360

YOUTH SWEEPSTAKES STANDINGS 5-22-02

	<u>Name</u>	<u>State</u>	<u>Shows</u>	<u>Points</u>
1	Megan Kline	OH	17	5137
2	Adrienne/Mac Gerhart	OH	13	5004
3	Katie Bicklehaupt	OH	17	3671
4	Beau Williamson	CA	4	3529
5	Steven Stump	MI	7	3514
6	Cody/Danny Lape	OH	12	2419
7	Greg Moll	OH	13	2062
8	Renee Russ	PA	10	1799
9	Brian Weber	OH	10	1792
10	Kelli Slack	IN	10	1582
11	Rachel Antonelli	MI	3	1536
12	Elmer Durham	LA	7	1481
13	Rachael/Maddy Paul	OH	8	1377
14	Rachel/Daniel Saunier	OH	4	1191
15	Diana Gilpin	TN	7	1129
16	Heidi Brown	OH	8	1036
17	Alex/Jessica Aisbet	WI	5	976
18	Laura Tracy	OH	9	947
19	Janet Wickerham	MD	7	868
20	Holly/Tyler Six	MI	2	838

YOUTH VARIETY SWEEPSTAKES STANDINGS 5/22/02

BLACK

	<u>Name</u>	<u>State</u>	<u>Shows</u>	<u>Points</u>
1	Adrienne/Mac Gerhart	OH	10	2344
2	Beau Williamson	WI	11	2238
3	Brian Weber	CA	5	1792
4	Steven Stump	OH	8	1292
5	Cody/Danny Lape	MI	9	1065
6	Megan Kline	OH	7	740
7	Diana Gilpin	OH	4	710
8	Katie Bickelhaupt	TN	8	590
9	Rachel Antonelli	OH	5	473
10	Rachel/Daniel Saunier	MI	9	457

BLUE

1	Adrienne/Mac Gerhart	OH	8	1394
2	Greg Moll	MI	7	921
3	Cody/Danny Lape	OH	8	864
4	Laura Tracy	OH	9	437
5	Kelli Slack	IN	3	431
6	Katie Bickelhaupt	OH	9	367
7	Andrew Craig	LA	7	349
8	Alex/Jessica Aisbet	IL	3	337
9	Adrienne/Mac Gerhart	WI	8	315
10	Nathan/Katie Spellmire	OH	4	283

CHOCOLATE

1	Megan Kline	OH	8	2027
2	Heidi Brown	OH	10	1199
3	Renee Russ	PA	4	579
4	Beau Williamson	CA	10	516
5	Holly/Tyler Six	MI	7	515
6	Rachael/Maddy Paul	OH	10	485
7	Cody/Danny Lape	OH	5	358
8	Becky Bogan	OH	5	279
9	Kyle/Tori Horn	WI	3	261
10	Zachary/Nathan Graybe	PA	2	223

TORT

1	Greg Moll	MI	8	825
2	Megan Kline	OH	8	693
3	Rachel/Daniel Saunier	OH	9	630
4	Kelli Slack	IN	4	606
5	Rachel Antonelli	MI	6	480
6	Laura Tracy	OH	9	460
7	Elmer Durham	LA	11	401
8	Alex/Jessica Aisbet	WI	3	349
9	Holly/Tyler Six	MI	6	310
10	Tiffany Wayne	MN	3	261

STEEL

1	Steven Stump	OH	8	1031
2	Adrienne/Mac Gerhart	MI	10	909
3	Jessica Sobczynski	OH	7	230
4	Rachael/Maddy Paul	GA	7	210
5	Megan Kline	OH	4	181
6	Emily Smith	OH	1	176
7	Rachel Antonelli	MI	6	147
8	Katie Bickelhaupt	MI	10	145
9	Zachary/Nathan Graybe	OH	2	103
10	Heidi Brown	PA	6	77

GRAY

1	Katie Bickelhaupt	OH	10	2022
2	Renee Russ	PA	4	751
3	Megan Kline	OH	8	650
4	Kelli Slack	IN	3	448
5	Adrienne/Mac Gerhart	OH	10	406
6	Janet Wickerham	MD	6	356
7	Nathan/Katie Spellmire	OH	4	308
8	Elmer Durham	LA	12	252
9	Haley Craig	IL	6	176
10	Rachael/Maddy Paul	OH	9	147

RABBIT OF THE YEAR 5-22-02

	<u>Name</u>	<u>Rabbit</u>	<u>State</u>	<u>Shows</u>	<u>Points</u>
1	John Imes	JG31	PA	3	1804
2	Adrienne/Mac Gerhart	A75	OH	1	838
3	Beau Williamson	RSQT	CA	7	802
4	Ed McKinley	201	MI	1	779
5	Beau Williamson	RSWIL	CA	10	706
6	Beau Williamson	RSCRIS	CA	6	523
7	Michael Smith	EM25	MI	3	449
8	Beau Williamson	RSTEA	CA	4	432
9	Penn/Sue Peters	PS4	WV	2	424
10	Steven Stump	B106	MI	1	419
11	Eric/Sharon Mixdorf	815H	IA	3	416
12	Billy Bounds	LB55	MD	3	389
13	Beau Williamson	RSTEX	CA	6	382
14	Adrienne/Mac Gerhart	A73	OH	4	368
15	Pete/Debra Nelsen	1EC3	WA	4	354
16	Steven Stump	B65	MI	1	344
17	Katie Bickelhaupt	KOM	OH	2	340
18	Megan Kline	M144	OH	1	336
19	Steven Stump	B97	MI	2	312
20	Tiffany Dills	X5J	WA	2	310
20	John Imes	9JW	PA	2	310

OPEN SPECIAL WINNERS

2/17/02 Best Reserve in Show
 3/2/02 Best Reserve in Show
 3/9/02 Best Reserve in Show
 3/16/02 Best Reserve in Show
 3/23/02 Best 4 Class
 4/6/02 Best Reserve in Show
 4/6/02 Best Reserve in Show
 4/13/02 Best in Show
 4/13/02 Best in Show
 4/13/02 Best in Show
 4/13/02 Best Reserve in Show
 4/14/02 Best Reserve in Show
 4/27/02 Best in Show
 4/28/02 Best in Show
 4/28/02 Best in Show
 5/4/02 Best in Show
 5/11/02 Best Reserve in Show

Big Sky Rabbit Habit-Show A
 Great Western RS-Show B
 Montgomery Co Fair
 Central Valley RBA-Show B
 Lapeer Area RR
 Stephens Co RBA-Show A
 W Puget Sound R&CC-Show A
 CA State R&CBA
 Baltimore & Howard RCBA
 Yakima Valley RBA
 Cattaraugus Co RBA
 CA State R&CBA-Show A
 Magic Valley RBA
 Mills Co. RBA
 Golden West RBA
 Antelope Valley R&CC
 Central CT R&CBA

Angeny, Cameron
 Williamson, Beau
 Barfield, Rhonda
 Williamson, Beau
 Smith, Michael
 Non-Member
 Nelsen, Pete & Debra
 Williamson, Beau
 Peters, Penn & Sue
 Dills, Tiffany
 Imes, John
 Williamson, Beau
 Non-Member
 Cole, Marvin & Marjorie
 Non-Member
 Williamson, Beau
 Sartori, Sharon

YOUTH SPECIAL WINNERS

1/19/02 Best in Show
 1/19/02 Best in Show
 3/2/02 Best Reserve in Show
 3/17/02 Best Reserve in Show
 3/23/02 Best in Show
 3/23/02 Best in Show
 3/30/02 Best in Show
 4/6/02 Best in Show
 4/13/02 Best in Show
 4/21/02 Best in Show
 4/27/02 Best Reserve in Show
 5/19/02 Best 4 Class

CSRA-Show B
 CSRA-Show A
 Great Western-Show B
 Mid America Youth RBA
 Southside VA RB
 MS So. Hosp. RBA
 Glenwood 4-H V Y HB-Show A
 Four Corners RBA-Show #2
 Cattaraugus Co RBA
 Heart of Ohio RS
 Sierra Foothills RBA-Show A
 Ohio State RBA

Sobczynski, Jessica
 Boggs, Carlos
 Williamson, Beau
 Bickelhaupt, Katie
 Wickerham, Janet
 Young, Daniel
 Williamson, Beau
 Brown, Kassie
 Russ, Renee
 Bickelhaupt, Katie
 Non-Member
 Gerhart, Adrienne & Mac



2002 NDS - District 3 conclave
 Bergene family, Matt Gholden, Briony Barnes, Jill Pfaff
 & some where in the back(?) Gary Clark, Rick Lehmann

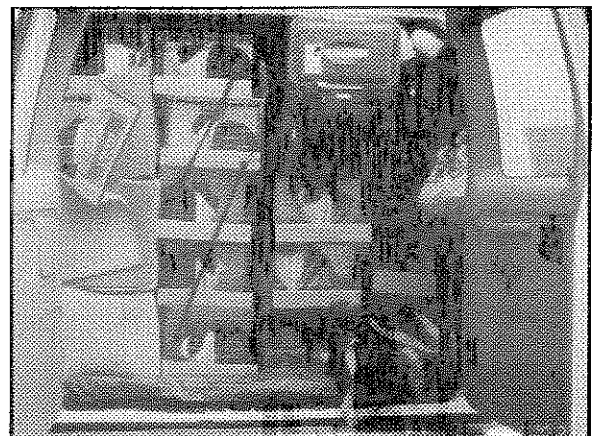

District 3 - 78 rabbits, 9 passengers & luggage

Summary Show Reports - Open

DATE: 1/4/02
 SHOW: PA State Farm Show
 WHERE: Harrisburg, PA
 JUDGE: Owen Yates
 DUTCH: 75
 BOB: Blue JD Dunmire, Howard
 BOS: Blue SB Dunmire, Howard
 Black: 24 SD Non-Member
 Blue: 19 JD Dunmire, Howard
 Gray: 7 SD Graybeal, Zachary &
 Choc: 12 SD Non-Member
 Steel: 6 SB Graybeal, Zachary &
 Tort: 7 SD Biddle, Todd

DATE: 2/9/02
 SHOW: Kern Co RBA-Show A
 WHERE: Bakersfield, CA
 JUDGE: Chris Zerny
 DUTCH: 56
 BOB: Black SD Williamson, Beau
 BOS: Black SB Williamson, Beau
 Black: 21 SD Williamson, Beau
 Blue: 8 SB Williamson, Beau
 Gray: 6 SB Brunk, Robin
 Choc: 10 SB Williamson, Beau
 Steel: 5 SB Non-Member
 Tort: 6 SB Baker, Jim

DATE: 2/9/02
 SHOW: Kern Co RBA-Show B
 WHERE: Bakersfield, CA
 JUDGE: Randy Shumaker
 DUTCH: 61
 BOB: Choc JD Williamson, Beau
 BOS: Choc SB Williamson, Beau
 Black: 24 JD Williamson, Beau
 Blue: 9 SB Williamson, Beau
 Gray: 6 SB Non-Member
 Choc: 11 JD Williamson, Beau
 Steel: 5 SB Giron-Lee, Jill
 Tort: 6 SB Baker, Jim

DATE: 2/10/02
 SHOW: Lakeland RBA
 WHERE: Elkhorn, WI
 JUDGE: Clem Steinhoff
 DUTCH: 43
 BOB: Tort JB Aisbet, Angela
 BOS: Black SD Gates, Darrell & Karen
 Black: 24 SD Gates, Darrell & Karen
 Blue: 7 SB Gates, Darrell & Karen
 Gray: 4 JB Wittman, Warren
 Choc: 2 SB Non-Member
 Tort: 6 JB Aisbet, Angela

DATE: 2/15/02
 SHOW: Florida State Fair
 WHERE: Tampa, FL
 JUDGE: Dr Stephen Roush
 DUTCH: 25
 BOB: Black SD Non-Member
 BOS: Blue SB Cummings, Marvin
 Black: 7 SD Non-Member
 Blue: 2 SB Cummings, Marvin
 Gray: 9 SD Non-Member
 Choc: 1 SD Non-Member
 Steel: 2 SD Non-Member
 Tort: 4 SD Non-Member

DATE: 2/17/02
 SHOW: Big Sky Rabbit Habit-Show A
 WHERE: Helena, MT
 JUDGE: Michelle Uptagraft
 DUTCH: 14
 BOB: Black SB Angeny, Cameron
 BOS: Tort SD Non-Member
 Black: 3 SB Angeny, Cameron
 Blue: 4 JD Nelson, Diane
 Gray: 1
 Choc: 2 SB Non-Member
 Tort: 4 SD Non-Member

DATE: 2/17/02
 SHOW: Big Sky Rabbit Habit-Show B
 WHERE: Helena, MT
 JUDGE: Chuck Gomez
 DUTCH: 14
 BOB: Tort SD Non-Member
 BOS: Black SB Non-Member
 Black: 3 SB Non-Member
 Blue: 4 JB Kuntz, Jake
 Gray: 1 SB Non-Member
 Choc: 3 SD Non-Member
 Tort: 3 SD Non-Member

DATE: 2/23/02
 SHOW: CA State R&CBA-Show A
 WHERE: Turlock, CA
 JUDGE: Chris Zerny
 DUTCH: 30
 BOB: Black SD Williamson, Beau
 BOS: Black SB Williamson, Beau
 Black: 10 SD Williamson, Beau
 Blue: 7 JB Brunk, Robin
 Gray: 1 SD Baker, Jim
 Choc: 7 SB Williamson, Beau
 Steel: 2 SB Non-Member
 Tort: 3 JD Brunk, Robin

DATE: 2/23/02
 SHOW: SW MO Hare Raisers-Show
 WHERE: Neosho, MO
 JUDGE: Dr Chris Hayhow
 DUTCH: 40
 BOB: Black SB Non-Member
 BOS: Blue JD Gilmore, Jack
 Black: 14 SB Non-Member
 Blue: 6 JD Gilmore, Jack
 Gray: 5 JB Cole, Marvin & Marjorie
 Choc: 1 SD Non-Member
 Tort: 14 SD Cole, Marvin & Marjorie

DATE: 2/23/02
 SHOW: SW MO Hare Raisers-Show
 WHERE: Neosho, MO
 JUDGE: Tonna Thomas
 DUTCH: 34
 BOB: Black SB Non-Member
 BOS: Blue JD Gilmore, Jack
 Black: 11 SB Non-Member
 Blue: 6 JD Gilmore, Jack
 Gray: 4 JB Cole, Marvin & Marjorie
 Choc: 3 SB Bergene, Bob
 Steel: 1 SB Bergene, Bob
 Tort: 9 JB Cole, Marvin & Marjorie

DATE: 2/23/02
 SHOW: Wichita Valley-Show A
 WHERE: Bowie, TX
 JUDGE: Mary Jo Terry
 DUTCH: 13
 BOB: Black JB O Haver, W.H.
 BOS: Steel SB O Haver, W.H.
 Black: 4 SD Non-Member
 Blue: 2 SD O Haver, W.H.
 Gray: 1 JB O Haver, W.H.
 Choc: 1 JD O Haver, W.H.
 Steel: 2 SB O Haver, W.H.
 Tort: 3 SB O Haver, W.H.

DATE: 2/23/02
 SHOW: CA State R&CBA-Show B
 WHERE: Turlock, CA
 JUDGE: Joe Lugo
 DUTCH: 29
 BOB: Black SD Williamson, Beau
 BOS: Choc SB Williamson, Beau
 Black: 9 SD Williamson, Beau
 Blue: 7 JB Brunk, Robin
 Gray: 1 SD Baker, Jim
 Choc: 7 SB Williamson, Beau
 Steel: 2 SB Non-Member
 Tort: 3 SB Baker, Jim

DATE: 2/23/02
 SHOW: Wichita Valley RBA-Show B
 WHERE: Bowie, TX
 JUDGE: Carol Hooks
 DUTCH: 11
 BOB: Black JB O Haver, W.H.
 BOS: Tort JD O Haver, W.H.
 Black: 1 JB O Haver, W.H.
 Blue: 2 SD O Haver, W.H.
 Gray: 1 JB O Haver, W.H.
 Choc: 2 JD O Haver, W.H.
 Steel: 2 SB O Haver, W.H.
 Tort: 3 JB Non-Member

DATE: 3/2/02
 SHOW: So Indiana RBA
 WHERE: Charlestown, IN
 JUDGE: Robert Price
 DUTCH: 17
 BOB: Black SB Mathis, Denny
 BOS: Steel JD Mathis, Denny
 Black: 6 SB Mathis, Denny
 Blue: 6 JB Non-Member
 Gray: 2 JD Mathis, Denny
 Steel: 1 JD Mathis, Denny
 Tort: 2 SB Non-Member

DATE: 3/2/02
 SHOW: Great Western RS-Show B
 WHERE: Tulare, CA
 JUDGE: Doug King
 DUTCH: 48
 BOB: Black SD Williamson, Beau
 BOS: Choc SB Williamson, Beau
 Black: 15 SD Williamson, Beau
 Blue: 6 SB Giron-Lee, Jill
 Gray: 6 JD Non-Member
 Choc: 16 JD Williamson, Beau
 Steel: 1 SB Non-Member
 Tort: 4 SB Schettler, Jim & Fran

DATE: 3/2/02
 SHOW: 4 County RC
 WHERE: Brenham, TX
 JUDGE: Bob Sorrels
 DUTCH: 15
 BOB: Black SD Anderson, Holly
 BOS: Blue SB Anderson, Holly
 Black: 6 SD Anderson, Holly
 Blue: 4 SB Anderson, Holly
 Gray: 4 SB Barfield, Rhonda
 Choc: 1 JB Barfield, Rhonda



2002 NDS Ladies Choice Fun Class won by Sue Peters; 2nd place Jill Pfaff

DATE: 3/2/02
SHOW: NW Georgia C&RC-Show #2
WHERE: Dalton, GA
JUDGE: Dr Stephen Roush
DUTCH: 44
BOB: Choc SD Gilbert, Greg
BOS: Black JB Wood, Ricky
Black: 16 SD Wood, Ricky
Blue: 6 SB Wood, Ricky
Gray: 3 SD Gilbert, Greg
Choc: 14 SD Gilbert, Greg
Steel: 1 SD Wood, Ricky
Tort: 4 JB Wood, Ricky

DATE: 3/2/02
SHOW: Central Florida RB
WHERE: Orlando, FL
JUDGE: Dr Chris Hayhow
DUTCH: 34
BOB: Black SB Non-Member
BOS: Steel JD Non-Member
Black: 18 SB Non-Member
Blue: 3 SD Non-Member
Gray: 1 JB Non-Member
Choc: 6 SB Non-Member
Steel: 2 JD Non-Member
Tort: 4 JB Non-Member

DATE: 3/2/02
SHOW: Georgia C&RC-Show #3
WHERE: Dalton, GA
JUDGE: Josh Humphries
DUTCH: 67
BOB: Black SD Non-Member
BOS: Gray JB Wood, Ricky
Black: 23 SD Non-Member
Blue: 13 SD Boggs, Carlos
Gray: 5 JB Wood, Ricky
Choc: 16 SD Boggs, Carlos
Steel: 5 SB Sobczynski, Jessica
Tort: 5 SB Wood, Ricky

DATE: 3/2/02
SHOW: NW Georgia C&RC-Show #1
WHERE: Dalton, GA
JUDGE: Floyd Rudolph
DUTCH: 47
BOB: Tort SB Wood, Ricky
BOS: Black JD Non-Member
Black: 18 SB Gilbert, Greg
Blue: 6 SB Gilbert, Greg
Gray: 4 JB Wood, Ricky
Choc: 14 JD Wood, Ricky
Steel: 1 SD Wood, Ricky
Tort: 4 SB Wood, Ricky

DATE: 3/2/02
SHOW: Central Florida RBA
WHERE: Orlando, FL
JUDGE: Bob Koch
DUTCH: 31
BOB: Steel JD Non-Member
BOS: Black SB Brewer, Ray & Margie
Black: 12 SB Brewer, Ray & Margie
Blue: 2 JB Brewer, Ray & Margie
Gray: 3 JB Non-Member
Choc: 7 SD Brewer, Ray & Margie
Steel: 5 JD Non-Member
Tort: 2 JD Brewer, Ray & Margie

DATE: 3/2/02
SHOW: NE Missouri RB-Show A
WHERE: Palmyra, MO
JUDGE: Bill Gendren
DUTCH: 11
BOB: Blue SB Tackett, Bob
BOS: Black JD Clark, Gary
Black: 3 SB Tackett, Bob
Blue: 7 SB Tackett, Bob
Steel: 1 SB Non-Member

DATE: 3/2/02
SHOW: NE Missouri RB-Show B
WHERE: Palmyra, MO
JUDGE: John Grimm
DUTCH: 11
BOB: Black SD Tackett, Bob
BOS: Blue SB Tackett, Bob
Black: 3 SD Tackett, Bob
Blue: 7 SB Tackett, Bob
Steel: 1 SB Non-Member

DATE: 3/2/02
SHOW: Great Western RS-Show A
WHERE: Tulare, CA
JUDGE: Joe Lugo
DUTCH: 54
BOB: Black SD Williamson, Beau
BOS: Choc SB Williamson, Beau
Black: 17 SD Williamson, Beau
Blue: 8 JD Schettler, Jim & Fran
Gray: 7 SD Schettler, Jim & Fran
Choc: 16 JD Williamson, Beau
Steel: 2 SB Non-Member
Tort: 4 SB Schettler, Jim & Fran

DATE: 3/3/02
SHOW: Mississippi Valley RB
WHERE: Dewitt, IA
JUDGE: Mike Avesing
DUTCH: 46
BOB: Tort SB Mixdorf, Eric & Sharon
BOS: Gray SD McAtee, Dennis &
Black: 8 SB Dowd, Don
Blue: 13 SB Dowd, Don
Gray: 18 SD McAtee, Dennis &
Choc: 1 JB Mixdorf, Eric & Sharon
Tort: 6 SB Mixdorf, Eric & Sharon

DATE: 3/3/02
SHOW: York Co R&CB
WHERE: Blair, PA
JUDGE: Howard Keller
DUTCH: 70
BOB: Black SD Biddle, Todd
BOS: Blue SB Grisez, Ashley
Black: 23 SD Biddle, Todd
Blue: 8 SB Grisez, Ashley
Gray: 6 JD Non-Member
Choc: 11 SD Non-Member
Steel: 4 SD Non-Member
Tort: 18 SD Bollinger, Stacey

DATE: 3/9/02
SHOW: Saquaro State R&CB-Show B
WHERE: Phoenix, AZ
JUDGE: Brad Kingsbury
DUTCH: 41
BOB: Black JD Mareska, Pat
BOS: Blue JB Mareska, Pat
Black: 18 JD Mareska, Pat
Blue: 10 JB Mareska, Pat
Gray: 3 JD Carlton, Wenton
Choc: 3 JD Carlton, Wenton
Steel: 3 JD Carlton, Wenton
Tort: 4 JD Carlton, Wenton

DATE: 3/9/02
SHOW: H Raisers & F Dusters 4-H
WHERE: Spokane, WA
JUDGE: Joe Lugo
DUTCH: 13
BOB: Blue SD Non-Member
BOS: Blue SB Non-Member
Black: 1 JD Non-Member
Blue: 2 SD Non-Member
Gray: 3 JB Non-Member
Choc: 2 SD Non-Member
Steel: 1 JB Non-Member
Tort: 4 SD Non-Member

DATE: 3/9/02
SHOW: Montgomery Co Fair
WHERE: Conroe, TX
JUDGE: Bob Lawrence
DUTCH: 10
BOB: Black SD Barfield, Rhonda
BOS: Gray SB Barfield, Rhonda
Black: 4 SD Barfield, Rhonda
Blue: 1 SD Barfield, Rhonda
Gray: 4 SB Barfield, Rhonda
Choc: 1 JB Barfield, Rhonda

DATE: 3/9/02
SHOW: Saquaro State R&CB-Show A
WHERE: Phoenix, AZ
JUDGE: Chuck Gomez
DUTCH: 41
BOB: Black JD Carlton, Wenton
BOS: Blue SB Non-Member
Black: 18 JD Carlton, Wenton
Blue: 10 SB Non-Member
Gray: 3 JD Carlton, Wenton
Choc: 3 JD Carlton, Wenton
Steel: 3 JD Carlton, Wenton
Tort: 4 JB Carlton, Wenton

DATE: 3/9/02
SHOW: Eastern Area Rabbit Society
WHERE: Spokane, WA
JUDGE: Doug Sprague
DUTCH: 3
BOB: Black SD Non-Member
BOS: Tort SB Rose, Kerry
Black: 1 SD Non-Member
Tort: 2 SB Rose, Kerry

DATE: 3/9/02
SHOW: Kaw Valley RC
WHERE: Gardner, KS
JUDGE: Vic Vogts
DUTCH: 42
BOB: Tort JB Cole, Marvin & Marjorie
BOS: Tort JD Cole, Marvin & Marjorie
Black: 14 SB Lehmann, Rick
Blue: 10 SB Lehmann, Rick
Gray: 9 JB Cole, Marvin & Marjorie
Steel: 2 JD Cole, Marvin & Marjorie
Tort: 7 JB Cole, Marvin & Marjorie

ADRC STANDING COMMITTEES

STANDARDS COMMITTEE -- for 2000-2005

Dick Evenburg/Kay Stearns, Tom Dietrich, Jill Dobson, Scott Williamson, Fran Schettler

DATE: 3/10/02
SHOW: Carroll Co R&CB
WHERE: Westminster, MD
JUDGE: Cheryl Eng Link
DUTCH: 119
BOB: Steel JB Bounds, Billy
BOS: Choc SD Non-Member
Black: 34 JD Dunmire, Howard
Blue: 18 SB Non-Member
Gray: 15 SD Black, Kristen
Choc: 17 SD Non-Member
Steel: 11 JB Bounds, Billy
Tort: 24 JB Wood, Ricky

DATE: 3/10/02
SHOW: Badger RBA
WHERE: Jefferson, WI
JUDGE: Dave Hauser
DUTCH: 97
BOB: Blue SB Wiltman, Warren
BOS: Steel JD Wiltman, Warren
Black: 37 SD Wiltman, Warren
Blue: 22 SB Wiltman, Warren
Gray: 18 JB Wiltman, Warren
Choc: 10 SB Mixdorf, Eric & Sharon
Steel: 5 SB Hrebik, Kristine
Tort: 5 JB Aisbet, Angela

DATE: 3/10/02
SHOW: San Diego Beach & RC-Show
WHERE: Del Mar, CA
JUDGE: Jeff Jewett
DUTCH: 23
BOB: Black SB Non-Member
BOS: Gray SD Non-Member
Black: 7 SB Non-Member
Gray: 8 SD Non-Member
Steel: 1 SB Non-Member
Tort: 7 SD Non-Member

DATE: 3/10/02
SHOW: San Diego Beach & RC-Show
WHERE: Del Mar, CA
JUDGE: Jeff Jewett
DUTCH: 12
BOB: Gray SB Non-Member
BOS: Black JD Non-Member
Black: 6 SB Non-Member
Gray: 4 SB Non-Member
Tort: 2 SB Non-Member

DATE: 3/10/02
SHOW: Ohio Valley RBA
WHERE: Ross, OH
JUDGE: Butch Hall
DUTCH: 39
BOB: Black SD Bogan, Kevin & Vicki
BOS: Steel JB Hooper, Kevin
Black: 11 SD Bogan, Kevin & Vicki
Blue: 12 SB Bogan, Kevin & Vicki
Gray: 4 SD Hooper, Kevin
Choc: 2 JB Hooper, Kevin
Steel: 4 JB Hooper, Kevin
Tort: 6 SB Bogan, Kevin & Vicki

DATE: 3/16/02
SHOW: Central Valley RBA-Show A
WHERE: Hanford, CA
JUDGE: Doug King
DUTCH: 65
BOB: Choc SB Williamson, Beau
BOS: Black SD Williamson, Beau
Black: 18 SD Williamson, Beau
Blue: 11 SD Baker, Jim
Gray: 5 JD Schettler, Jim & Fran
Choc: 18 SB Williamson, Beau
Steel: 4 JD Non-Member
Tort: 9 SD Brunk, Robin

DATE: 3/16/02
SHOW: Emerald Empire RBA-Show B
WHERE: Eugene, OR
JUDGE: Cindy Wickizer
DUTCH: 57
BOB: Blue JD Nelsen, Pete & Debra
BOS: Blue SB Pfaff, Jill
Black: 19 SB Nelsen, Pete & Debra
Blue: 16 JD Nelsen, Pete & Debra
Gray: 5 JD Nelsen, Pete & Debra
Choc: 9 JD Nelsen, Pete & Debra
Tort: 8 SD Non-Member

DATE: 3/16/02
SHOW: North Carolina RBA-Show B
WHERE: Winston Salem, NC
JUDGE: Ray Brewer
DUTCH: 3
BOB: Black SD Non-Member
BOS: Gray SB Non-Member
Black: 2 SD Non-Member
Gray: 1 SB Non-Member

DATE: 3/16/02
SHOW: N. Cent. Indiana RBA
WHERE: Goshen, IN
JUDGE: Randy Waggoner
DUTCH: 38
BOB: Gray SD Berger, Jeff
BOS: Black JB Shull, Reggie
Black: 9 JB Shull, Reggie
Blue: 4 JB Shull, Reggie
Gray: 12 SD Berger, Jeff
Choc: 4 SB Williamson, Wilbur
Steel: 2 SB Non-Member
Tort: 7 SD Shull, Reggie

DATE: 3/16/02
SHOW: Central Valley RBA-Show B
WHERE: Hanford, CA
JUDGE: Shannon Byrom
DUTCH: 62
BOB: Choc SB Williamson, Beau
BOS: Black JD Williamson, Beau
Black: 17 JD Williamson, Beau
Blue: 11 SB Williamson, Beau
Gray: 4 JD Schettler, Jim & Fran
Choc: 17 SB Williamson, Beau
Steel: 4 JD Non-Member
Tort: 9 SB Brunk, Robin

DATE: 3/16/02
SHOW: Emerald Empire RBA-Show A
WHERE: Eugene, OR
JUDGE: Manuel Hidalgo
DUTCH: 42
BOB: Blue JD Nelsen, Pete & Debra
BOS: Blue JB Nelsen, Pete & Debra
Black: 12 JD Nelsen, Pete & Debra
Blue: 13 JD Nelsen, Pete & Debra
Gray: 3 JD Nelsen, Pete & Debra
Choc: 8 SD Koster, Scott
Tort: 6 JD Gholden, Matt

DATE: 3/16/02
SHOW: S. Cent. Iowa RBA
WHERE: Coffax, IA
JUDGE: Cathy Szychulda
DUTCH: 87
BOB: Tort SB Mixdorf, Eric & Sharon
BOS: Steel SD Lehmann, Rick
Black: 34 SD Smith, Thomas
Blue: 24 JB Dittmer, Marvin & Donell
Gray: 8 SB Lehmann, Rick
Choc: 17 SB Ihrke, Troy
Steel: 2 SD Lehmann, Rick
Tort: 2 SB Mixdorf, Eric & Sharon

DATE: 3/16/02
SHOW: Golden Country RBA-Show A
WHERE: Dixon, CA
JUDGE: June Coleman
DUTCH: 6
BOB: Black JB Rios, Frankie
BOS: Blue JD Rios, Frankie
Black: 2 JB Rios, Frankie
Blue: 2 JD Rios, Frankie
Choc: 1 JB Rios, Frankie
Tort: 1 SB Rios, Frankie

DATE: 3/16/02
SHOW: Golden Country RBA-Show B
WHERE: Dixon, CA
JUDGE: Brooke Baldwin
DUTCH: 6
BOB: Black JB Rios, Frankie
BOS:
Black: 2 JB Rios, Frankie
Blue: 2 SB Rios, Frankie
Choc: 1 JB Rios, Frankie
Tort: 1 SB Rios, Frankie

DATE: 3/16/02
SHOW: Tri-Parish Dutch Club
WHERE: Ruston, LA
JUDGE: Frank Farrow
DUTCH: 46
BOB: Black JD Non-Member
BOS: Black SB Non-Member
Black: 21 JD Non-Member
Blue: 7 SD Non-Member
Gray: 4 JD Non-Member
Choc: 6 JD Non-Member
Steel: 5 SB Non-Member
Tort: 3 JB Guidry, Warren

DATE: 3/16/02
SHOW: Louisiana RBA
WHERE: Ruston, LA
JUDGE: Keith McNinch
DUTCH: 51
BOB: Black JD Non-Member
BOS: Black JB Daniel, Jimmie
Black: 21 JD Non-Member
Blue: 10 JD Non-Member
Gray: 5 JB Non-Member
Choc: 6 SB Palmer, Nancy
Steel: 5 JD Duthu, Judith
Tort: 4 JB Non-Member

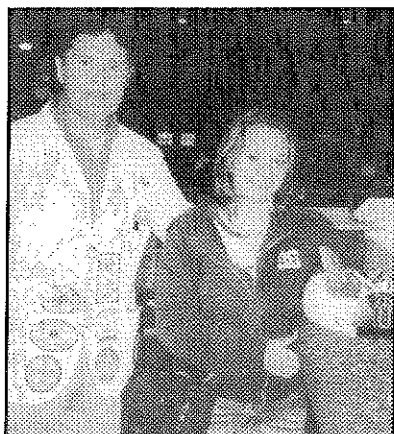

AOV Fun Class winner - Rachel Antonelli Blue Gray buck
Judged by Rick Lehmann

October 6 - 10, 2002
Peoria, Illinois
ARBA National
Convention

DATE: 3/16/02
SHOW: High Plains RC
WHERE: Pueblo, CO
JUDGE: Cathy Patrick
DUTCH: 6
BOB: Black SD Bean, Jody
BOS: Choc SB Kinnison, George
Black: 2 SD Bean, Jody
Blue: 1 SD Kinnison, George
Choc: 3 SB Kinnison, George

DATE: 3/16/02
SHOW: LA Dutch RC
WHERE: Ruston, LA
JUDGE: Floyd Rudolph
DUTCH: 50
BOB: Black JB Duthu, Judith
BOS: Steel JD Duthu, Judith
Black: 22 JB Duthu, Judith
Blue: 8 JD Norred, Danica
Gray: 5 JD Non-Member
Choc: 6 JD Palmer, Nancy
Steel: 6 JD Duthu, Judith
Tort: 3 JB Guidry, Warren

DATE: 3/16/02
SHOW: North Carolina RBA-Show A
WHERE: Winston Salem, NC
JUDGE: Chris Howell
DUTCH: 19
BOB: Tort SD Mullinax, Fred & Kathy
BOS: Blue SB Mullinax, Fred & Kathy
Black: 2 SD Mullinax, Fred & Kathy
Blue: 5 SB Mullinax, Fred & Kathy
Gray: 5 SD Mullinax, Fred & Kathy
Choc: 1 JD Mullinax, Fred & Kathy
Steel: 3 SD Mullinax, Fred & Kathy
Tort: 3 SD Mullinax, Fred & Kathy

DATE: 3/17/02
SHOW: MA Fed of R&CC
WHERE: Taunton, MA
JUDGE: Cheryl Eng Link
DUTCH: 17
BOB: Choc JD Non-Member
BOS: Blue SB Anthony, O Neil, V & D
Black: 5 SB Anthony, O Neil, V & D
Blue: 4 SB Anthony, O Neil, V & D
Gray: 2 JD Non-Member
Choc: 5 JD Non-Member
Steel: 1 JD Non-Member

DATE: 3/17/02
SHOW: Tibbar RBA
WHERE: New Lenox, IL
JUDGE: Walter Grebner
DUTCH: 32
BOB: Black SB Schwartz, Dan &
BOS: Gray JD Gehr & Hart,
Black: 6 SB Schwartz, Dan & Dawn
Blue: 6 SB Schwartz, Dan & Dawn
Gray: 4 SB Gehr & Hart, Dick/Norma
Choc: 7 JB Non-Member
Tort: 9 SB Non-Member

DATE: 3/17/02
SHOW: WA Co RBA
WHERE: Washington, PA
JUDGE: Harry Rice
DUTCH: 116
BOB: Black SD Imes, John
BOS: Gray SB Imes, John
Black: 33 SD Imes, John
Blue: 18 JD Dunmire, Howard
Gray: 20 SB Imes, John
Choc: 19 SD Brown, Kristi
Steel: 9 SB Grisez, Ashley
Tort: 17 SB Saunier, Rachel &

DATE: 3/17/02
SHOW: WA Co RBA
WHERE: Washington, PA
JUDGE: Sam Rizzo
DUTCH: 78
BOB: Black SB Brown, Kristi
BOS: Black SD Imes, John
Black: 21 SB Brown, Kristi
Blue: 17 SB Grisez, Ashley
Gray: 13 SB Imes, John
Choc: 10 JB Brown, Kristi
Steel: 9 SB Grisez, Ashley
Tort: 8 JB Imes, John

DATE: 3/17/02
SHOW: Mid America Youth RBA
WHERE: Wilmington, OH
JUDGE: Terry Fender
DUTCH: 26
BOB: Black SB Bogan, Kevin & Vicki
BOS: Black SD Bogan, Kevin & Vicki
Black: 12 SB Bogan, Kevin & Vicki
Blue: 2 SB Bogan, Kevin & Vicki
Gray: 4 SD Shaw, Paula
Choc: 1 SD Thompson, Shelly
Steel: 1 JD Mathis, Denny
Tort: 6 SD Bogan, Kevin & Vicki

DATE: 3/17/02
SHOW: North Carolina RBA
WHERE: Winston Salem, NC
JUDGE:
DUTCH: 0
BOB:
BOS:

DATE: 3/23/02
SHOW: LA Dutch RC
WHERE: Brandon, MS
JUDGE: Bobby Walker
DUTCH: 27

BOB: Steel JD Duthu, Judith
BOS: Black SB Stanga, LuCrista &
Black: 12 SB Stanga, LuCrista &
Blue: 8 JD Norred, Danica
Gray: 1 JD Non-Member
Steel: 4 JD Duthu, Judith
Tort: 2 JD Non-Member

DATE: 3/23/02
SHOW: Sunshine State RBA-Show B
WHERE: Palmetto, FL
JUDGE: David Somers
DUTCH: 16

BOB: Tort JB Non-Member
BOS: Black SD Non-Member
Black: 9 JB Non-Member
Blue: 1 SD Non-Member
Gray: 1 SB Non-Member
Choc: 1 JB Non-Member
Tort: 4 JB Non-Member

DATE: 3/23/02
SHOW: MS So. Hosp. RBA-Show B
WHERE: Brandon, MS
JUDGE: Arlen Guillory
DUTCH: 35

BOB: Tort JD Non-Member
BOS: Black JB Norred, Danica
Black: 15 JB Norred, Danica
Blue: 8 JD Norred, Danica
Gray: 2 JD Non-Member
Choc: 2 SD Drake, Silas & Marge
Steel: 4 JD Duthu, Judith
Tort: 4 JD Non-Member

DATE: 3/23/02
SHOW: Capital City RC
WHERE: Lawrence, KS
JUDGE: Janie Elliott
DUTCH: 43
BOB: Tort JB Cole, Marvin & Marjorie
BOS: Choc SD Non-Member
Black: 16 SB Lehmann, Rick
Blue: 5 JB Lehmann, Rick
Gray: 7 SB Lehmann, Rick
Choc: 2 SD Non-Member
Steel: 2 JD Cole, Marvin & Marjorie
Tort: 11 JB Cole, Marvin & Marjorie

DATE: 3/23/02
SHOW: Decatur RBA-Show B
WHERE: Monroe, GA
JUDGE: Bruce Ormsby
DUTCH: 21
BOB: Black JB Sobczynski, Jessica
BOS: Black JD Non-Member
Black: 9 JB Sobczynski, Jessica
Blue: 4 JD Sobczynski, Jessica
Choc: 1 JD Non-Member
Steel: 4 JD Sobczynski, Jessica
Tort: 3 JD Brewer, Ray & Margie

DATE: 3/23/02
SHOW: MS So. Hosp. RBA-Show A
WHERE: Brandon, MS
JUDGE: Bill Gendren
DUTCH: 30
BOB: Black SD Non-Member
BOS: Steel SB Non-Member
Black: 14 SD Non-Member
Blue: 7 JD Norred, Danica
Gray: 1 JD Non-Member
Choc: 1 SD Drake, Silas & Marge
Steel: 4 JD Duthu, Judith
Tort: 3 SB Non-Member

DATE: 3/23/02
SHOW: Decatur RBA-Show A
WHERE: Monroe, GA
JUDGE: George Long
DUTCH: 9
BOB: Steel SB Brewer, Ray & Margie
BOS: Black JD Non-Member
Black: 5 JD Non-Member
Blue: 1 JB Brewer, Ray & Margie
Steel: 1 SB Brewer, Ray & Margie
Tort: 2 JD Non-Member

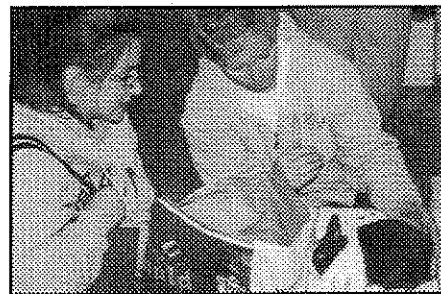

Clover Lane Dutch

"Black, Tortoise, Gray" since 1946

John C. (Jay) Imes ARBA Registrar ABA Judge

19402

Green Mtn. St.

Meadville, PA 16335

(814)337-5395

12/03



DATE: 3/23/02
SHOW: Tri-Cities RA-Show A
WHERE: Kennewick, WA
JUDGE: Kevin Rudolph
DUTCH: 56
BOB: Gray JD Nelsen, Pete & Debra
BOS: Black JB Nelsen, Pete & Debra
Black: 17 JB Nelsen, Pete & Debra
Blue: 13 JB Nelsen, Pete & Debra
Gray: 8 JD Nelsen, Pete & Debra
Choc: 10 JD Dills, Tiffany
Steel: 1 JB Non-Member
Tort: 7 SB Non-Member

DATE: 3/23/02
SHOW: Whiteside RBA
WHERE: Rock Falls, IL
JUDGE: Richard Gehr
DUTCH: 41
BOB: Gray SD McAtee, Dennis &
BOS: Gray JB McAtee, Dennis &
Black: 4 JD VanDeWalle, Ron & Carol
Blue: 1 SB Non-Member
Gray: 21 SD McAtee, Dennis &
Choc: 6 JD VanDeWalle, Ron & Carol
Tort: 9 SB Non-Member

DATE: 3/23/02
SHOW: Sunshine State RBA-Show A
WHERE: Palmetto, FL
JUDGE: Kitty Lynch
DUTCH: 9
BOB: Blue JD Cummings, Marvin
BOS: Gray SB Non-Member
Black: 3 SB Non-Member
Blue: 2 JD Cummings, Marvin
Gray: 1 SB Non-Member
Choc: 1 JB Non-Member
Tort: 2 SB Non-Member

DATE: 3/23/02
SHOW: Texas RBA
WHERE: Belton, TX
JUDGE: Tonna Thomas
DUTCH: 21
BOB: Blue SB Non-Member
BOS: Black SD Non-Member
Black: 8 SB Anderson, Holly
Blue: 8 SB Non-Member
Gray: 3 JB Non-Member
Tort: 2 JB Non-Member

DATE: 3/23/02
SHOW: Tri-Cities RA-Show B
WHERE: Kennewick, WA
JUDGE: Don Matthews
DUTCH: 50
BOB: Choc JD Dills, Tiffany
BOS: Gray SB Nelsen, Pete & Debra
Black: 14 SD Dills, Tiffany
Blue: 13 JD Nelsen, Pete & Debra
Gray: 8 SB Nelsen, Pete & Debra
Choc: 9 JD Dills, Tiffany
Steel: 1 JB Non-Member
Tort: 5 SB Non-Member

DATE: 3/23/02
SHOW: Little Sioux RC
WHERE: Spencer, IA
JUDGE: Rich Steinberg
DUTCH: 73
BOB: Black JD Smith, Thomas
BOS: Choc JB Smith, Thomas
Black: 28 JD Smith, Thomas
Blue: 19 SD Tewes, Travis
Gray: 9 JD McCune, B, K & J
Choc: 14 JB Smith, Thomas
Tort: 3 JD Mixdorf, Eric & Sharon

DATE: 3/23/02
SHOW: Ventura RBA-Show B
WHERE: Ventura, CA
JUDGE: Allen Barr
DUTCH: 22
BOB: Blue JD Eubank, John
BOS: Tort JB Non-Member
Black: 10 SB Non-Member
Blue: 7 JD Eubank, John
Tort: 5 JB Non-Member

DATE: 3/23/02
SHOW: Pacific West R&CSC
WHERE: Dixon, CA
JUDGE: Randy Shumaker
DUTCH: 20
BOB: Tort JD Gholden, Matt
BOS: Black JB Gholden, Matt
Black: 6 JB Gholden, Matt
Blue: 4 SB Pfaff, Jill
Gray: 4 SD Mead, Rose
Choc: 2 SB DeHass, Emily
Tort: 4 JD Gholden, Matt

DATE: 3/23/02
SHOW: Central NY RF
WHERE: Fulton, NY
JUDGE: Paul Kyle
DUTCH: 50
BOB: Black SD Hanlon, Robert
BOS: Tort SB Non-Member
Black: 24 SD Hanlon, Robert
Blue: 7 JD Non-Member
Gray: 3 SD Dishaw, Larry
Choc: 8 SD Dishaw, Larry
Steel: 3 SB Non-Member
Tort: 5 SB Non-Member

DATE: 3/23/02
SHOW: Empire State RBA
WHERE: Fulton, NY
JUDGE: Bob Shaffoe
DUTCH: 50
BOB: Black SB Hanlon, Robert
BOS: Black JD Biddle, Todd
Black: 24 SB Hanlon, Robert
Blue: 7 JD Hanlon, Robert
Gray: 3 SD Dishaw, Larry
Choc: 8 SD Dishaw, Larry
Steel: 3 SB Non-Member
Tort: 5 SB Non-Member

DATE: 3/23/02
SHOW: Southside VA RB-Show #2
WHERE: Chesterfield, VA
JUDGE: Lowell Trausch
DUTCH: 82
BOB: Black SB Gilbert, Greg
BOS: Black JD Gilbert, Greg
Black: 25 SB Gilbert, Greg
Blue: 13 SD Wood, Ricky
Gray: 14 JB Bounds, Billy
Choc: 15 SB Wood, Ricky
Steel: 9 JB Bounds, Billy
Tort: 6 SB Wood, Ricky

DATE: 3/23/02
SHOW: Southside VA RB-Show #1
WHERE: Chesterfield, VA
JUDGE: Stan Freed
DUTCH: 83
BOB: Black JD Gilbert, Greg
BOS: Steel JB Bounds, Billy
Black: 27 JD Gilbert, Greg
Blue: 11 SB Gilbert, Greg
Gray: 13 SB Crawford, Clark
Choc: 16 SD Boggs, Carlos
Steel: 10 SD Bounds, Billy
Tort: 6 SD Wood, Ricky

DATE: 3/23/02
SHOW: Whitewater Valley RBA
WHERE: Connersville, IN
JUDGE: Terry Fender
DUTCH: 10
BOB: Black SB Mathis, Denny
BOS: Gray SD Non-Member
Black: 5 SB Mathis, Denny
Gray: 3 SD Non-Member
Steel: 1 JD Mathis, Denny
Tort: 1 JB Non-Member

DATE: 3/23/02
SHOW: Ventura RBA-Show A
WHERE: Ventura, CA
JUDGE: Mike Lovejoy
DUTCH: 22
BOB: Blue SB Eubank, John
BOS: Black JD Non-Member
Black: 10 SB Non-Member
Blue: 7 SB Eubank, John
Tort: 5 SB Non-Member

DATE: 3/23/02
SHOW: Lapeer Area RR
WHERE: Lapeer, MI
JUDGE: Molly Covert
DUTCH: 64
BOB: Steel SB Smith, Michael
BOS: Steel JD Bowers, Janet
Black: 11 SB McKinley, Ed
Blue: 6 JB Dietrich, Tom
Gray: 17 SD Smith, Michael
Choc: 15 SB Dietrich, Tom
Steel: 8 SB Smith, Michael
Tort: 7 SD McKinley, Ed

DATE: 3/24/02
SHOW: Springfield R&CB
WHERE: Springfield, OH
JUDGE: Ron Rohrig
DUTCH: 62
BOB: Black SB Mathis, Denny
BOS: Blue SD Weber, Keith
Black: 20 SB Mathis, Denny
Blue: 12 SD Weber, Keith
Gray: 4 JD Mathis, Denny
Choc: 13 SB Thompson, Amanda
Steel: 1 JD Mathis, Denny
Tort: 12 SB Wise, Janice

BERGENE RABBITRY

QUALITY DUTCH



30165 West 154th Street
Gardner, KS 66030

(913) 884-2131
bergen@planetkc.com

Also:
Palominos
Holland Lops
Standard Chinchillas

12/03

Wanted:

Old ribbons, Dutch Guidebooks, old pedigree books or any old patches going back in time. Willing to buy.

Gary Clark 418 W Elm Orrick, MO
64077
816-770-2310

DATE: 3/24/02
SHOW: Pacific West R&CSC
WHERE: Dixon, CA
JUDGE: Allan Ormond
DUTCH: 14
BOB: Gray SB Mead, Rose
BOS: Black SD Non-Member
Black: 4 SB Rogers, Desiree
Blue: 2 SB Mead, Rose
Gray: 4 SB Mead, Rose
Choc: 3 SB Non-Member
Tort: 1 SB Mead, Rose

DATE: 3/30/02
SHOW: Oklahoma State RBA
WHERE: Kellyville, OK
JUDGE: Bobby Walker
DUTCH: 20
BOB: Black SD Non-Member
BOS: Black SB Non-Member
Black: 7 SD Non-Member
Blue: 7 SD Non-Member
Choc: 2 SD Non-Member
Tort: 4 JB Non-Member

DATE: 3/30/02
SHOW: NE Tower on the Plains RBC
WHERE: Seward, NE
JUDGE: John Grimm
DUTCH: 35
BOB: Gray JB Eggert, Dawn
BOS: Gray JD Eggert, Dawn
Black: 13 SD Non-Member
Blue: 7 JB Martin, Josh
Gray: 11 JB Eggert, Dawn
Choc: 3 SB Martin, Josh
Steel: 1 SD Non-Member

DATE: 3/30/02
SHOW: N. Cent. Alabama RBC-Show
WHERE: Elkmont, AL
JUDGE: Arlen Guillory
DUTCH: 47
BOB: Blue SD Gilpin, Diana
BOS: Black SB Dill, Marti
Black: 17 SB Dill, Marti
Blue: 9 SD Gilpin, Diana
Gray: 7 SD Non-Member
Choc: 9 JD Drake, Silas & Marge
Steel: 3 JD Dill, Marti
Tort: 2 SB Non-Member

DATE: 3/30/02
SHOW: N. Cent. Alabama RBC-Show
WHERE: Elkmont, AL
JUDGE: Norman Simbeck
DUTCH: 36
BOB: Black SB Gilpin, Diana
BOS: Steel JD Dill, Marti
Black: 8 SB Gilpin, Diana
Blue: 7 SB Gilpin, Diana
Gray: 7 SD Non-Member
Choc: 9 JD Non-Member
Steel: 3 JD Dill, Marti
Tort: 2 SB Non-Member

DATE: 3/30/02
SHOW: Rochester RBA
WHERE: Rochester, NY
JUDGE: Helen Brose
DUTCH: 21
BOB: Choc SD Dishaw, Larry
BOS: Tort SB Non-Member
Black: 5 JB Dishaw, Larry
Blue: 2 SD Non-Member
Gray: 4 SD Dishaw, Larry
Choc: 5 SD Dishaw, Larry
Steel: 1 JD Dishaw, Larry
Tort: 4 SD Dishaw, Larry

DATE: 3/30/02
SHOW: Oklahoma State RBA
WHERE: Kellyville, OK
JUDGE: Robert Caldwell
DUTCH: 21
BOB: Black SD Non-Member
BOS: Black JB Non-Member
Black: 7 SD Non-Member
Blue: 7 SD Non-Member
Gray: 1 SB Non-Member
Choc: 2 SD Non-Member
Tort: 4 JB Non-Member

DATE: 3/30/02
SHOW: Cedar River RC
WHERE: Austin, MN
JUDGE: Harry Boots III
DUTCH: 95
BOB: Blue SB Dowd, Don
BOS: Tort SD Dowd, Don
Black: 29 SB Dowd, Don
Blue: 21 SB Dowd, Don
Gray: 13 SB Hrebik, Kristine
Choc: 22 SB Ihrke, Troy
Steel: 4 SB Non-Member
Tort: 6 SB Dowd, Don

DATE: 3/30/02
SHOW: Central Michigan RBA
WHERE: Mason, MI
JUDGE: Ron Rohrig
DUTCH: 81
BOB: Black SB Smith, Michael
BOS: Gray JD Bell, Carlene
Black: 16 SB Smith, Michael
Blue: 13 JD Smith, Michael
Gray: 17 JB McKinley, Ed
Choc: 15 JB Dietrich, Tom
Steel: 7 SB Smith, Michael
Tort: 13 SB Non-Member

DATE: 3/30/02
SHOW: Auglaize Co RBA
WHERE: Wapakoneta, OH
JUDGE: Terry Fender
DUTCH: 39
BOB: Black JD Feathers, Robert &
BOS: Black SB Feathers, Robert &
Black: 19 JD Feathers, Robert &
Blue: 8 JB Goeglein, Stan
Gray: 9 JB Goeglein, Stan
Tort: 3 JD Shull, Reggie

DATE: 3/30/02
SHOW: S. Central Michigan RBA
WHERE: Mason, MI
JUDGE: Dave Hauser
DUTCH: 74
BOB: Black SB Dietrich, Tom
BOS: Black SD Smith, Michael
Black: 17 SB Dietrich, Tom
Blue: 9 JB Dietrich, Tom
Gray: 16 JB McKinley, Ed
Choc: 16 JB Dietrich, Tom
Steel: 6 SB Smith, Michael
Tort: 10 JB Dangler, Carol

DATE: 4/2/02
SHOW: Total RB-Show #2
WHERE: Kirtland, NM
JUDGE: Tammy Loomis
DUTCH: 3
BOB: Black JD Garcia, Marie
BOS: Blue SB Garcia, Marie
Black: 1 JD Garcia, Marie
Blue: 2 SD Non-Member

DATE: 4/5/02
SHOW: NW Dutch RC
WHERE: Central Point, OR
JUDGE: Roger Hassenpflug
DUTCH: 42
BOB: Tort JD Pfaff, Jill
BOS: Gray SB Gholden, Matt
Black: 11 SB Henry, Shelby
Blue: 5 JB Pfaff, Jill
Gray: 2 SB Gholden, Matt
Choc: 3 JB Non-Member
Tort: 21 JD Pfaff, Jill

DATE: 4/6/02
SHOW: Stephens Co RBA-Show A
WHERE: Duncan, OK
JUDGE: Tony Bell
DUTCH: 31
BOB: Blue SD Non-Member
BOS: Steel SB O Haver, W.H.
Black: 9 SD O Haver, W.H.
Blue: 7 SD Non-Member
Gray: 5 JB Non-Member
Choc: 2 SB Smith, Jim & Bernice
Steel: 1 SB O Haver, W.H.
Tort: 7 SD O Haver, W.H.

DATE: 4/6/02
SHOW: Four Corners RBA-Show #1
WHERE: Cortez, CO
JUDGE: Susan Craythorn
DUTCH: 26
BOB: Blue SB Garcia, Marie
BOS: Black JD Carlton, Wenton
Black: 8 JB Garcia, Marie
Blue: 4 SB Garcia, Marie
Gray: 3 JB Carlton, Wenton
Choc: 3 JD Carlton, Wenton
Steel: 4 JB Carlton, Wenton
Tort: 4 JB Carlton, Wenton

DATE: 4/6/02
SHOW: Four Corners RBA-Show #2
WHERE: Cortez, CO
JUDGE: Neal Craythorn
DUTCH: 26
BOB: Steel JB Carlton, Wenton
BOS: Tort JD Carlton, Wenton
Black: 8 JB Carlton, Wenton
Blue: 4 SB Garcia, Marie
Gray: 3 JD Carlton, Wenton
Choc: 3 JD Carlton, Wenton
Steel: 4 JB Carlton, Wenton
Tort: 4 JD Carlton, Wenton

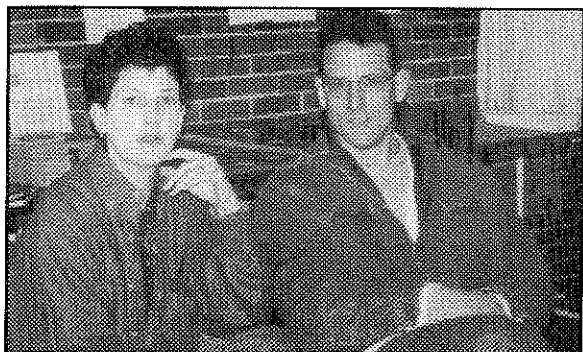

Julie & Rick Billups



DATE: 4/6/02
SHOW: Midwest Trailblazers RC-Spity
WHERE: Sedalia, MO
JUDGE: Brent Rice
DUTCH: 33
BOB: Blue SD Gilmore, Jack
BOS: Blue SB Tackett, Bob
Black: 14 SD Non-Member
Blue: 9 SD Gilmore, Jack
Gray: 4 JD Pelc, Leah
Choc: 2 SD Non-Member
Steel: 1 SB Pelc, Leah
Tort: 3 SB Juzeler, Brandy

DATE: 4/6/02
SHOW: Midwest Trailblazers RC
WHERE: Sedalia, MO
JUDGE: Vic Vogts
DUTCH: 22
BOB: Tort JD Non-Member
BOS: Blue JB Clark, Gary
Black: 8 SB Non-Member
Blue: 6 JB Clark, Gary
Gray: 5 JD Pelc, Leah
Choc: 1 SD Non-Member
Steel: 1 SB Pelc, Leah
Tort: 1 JD Non-Member

DATE: 4/6/02
SHOW: Blue Ridge R&CC
WHERE: Charles Town, WV
JUDGE: Gary Fellers
DUTCH: 38
BOB: Black SD Grisez, Ashley
BOS: Blue SB Grisez, Ashley
Black: 15 SD Grisez, Ashley
Blue: 6 SB Grisez, Ashley
Gray: 2 SD Grisez, Ashley
Choc: 8 JD Peters, Penn & Sue
Steel: 6 SD Grisez, Ashley
Tort: 1 SB Grisez, Ashley

DATE: 4/6/02
SHOW: Stephens Co RBA-Show B
WHERE: Duncan, OK
JUDGE: Don Mersiovsky
DUTCH: 31
BOB: Blue SD Non-Member
BOS: Tort SB Non-Member
Black: 9 SB Non-Member
Blue: 7 SD Non-Member
Gray: 5 JD O Haver, W.H.
Choc: 2 SB Smith, Jim & Bernice
Steel: 1 SB O Haver, W.H.
Tort: 7 SB Non-Member

DATE: 4/6/02
SHOW: Falls Cities R&CBA
WHERE: Shepherdsville, KY
JUDGE: Randy Hickman
DUTCH: 13
BOB: Black SB Mathis, Denny
BOS: Tort SD Drake, Silas & Marge
Black: 5 SB Mathis, Denny
Blue: 1 SD Drake, Silas & Marge
Gray: 3 JD Mathis, Denny
Choc: 2 SB Drake, Silas & Marge
Steel: 1 JD Mathis, Denny
Tort: 1 SD Drake, Silas & Marge

DATE: 4/6/02
SHOW: Long Island RBA
WHERE: Old Bethpage, NY
JUDGE: John Grimm
DUTCH: 28
BOB: Steel SD Dahl, Valerie
BOS: Blue JB Non-Member
Black: 9 JD Sartori, Sharon
Blue: 11 JB Non-Member
Gray: 2 JB Dahl, Valerie
Choc: 1 SD Dahl, Valerie
Steel: 1 SD Dahl, Valerie
Tort: 4 JB Bollinger, Stacey

DATE: 4/6/02
SHOW: W Puget Sound R&CC-Show
WHERE: Bremerton, WA
JUDGE: Cindy Wickizer
DUTCH: 24
BOB: Blue SD Nelsen, Pete & Debra
BOS: Black SB Nelsen, Pete & Debra
Black: 7 SB Nelsen, Pete & Debra
Blue: 9 SD Nelsen, Pete & Debra
Gray: 2 SD Nelsen, Pete & Debra
Choc: 6 JD Nelsen, Pete & Debra

DATE: 4/6/02
SHOW: Tri County RBA
WHERE: Jefferson, WI
JUDGE: Gary Grimm
DUTCH: 52
BOB: Blue JD Milroy, Melody
BOS: Black SB Gates, Darrell & Karen
Black: 21 SB Gates, Darrell & Karen
Blue: 11 JD Milroy, Melody
Gray: 8 JB Wittman, Warren
Choc: 8 JB Worzella, Valerie
Steel: 2 JD Wittman, Warren
Tort: 2 JD Wittman, Warren

DATE: 4/6/02
SHOW: Osceola 4-H Small Animal
WHERE: Ewart, MI
JUDGE: John Soper
DUTCH: 51
BOB: Blue SB Smith, Michael
BOS: Black JD Dietrich, Tom
Black: 11 SB Smith, Michael
Blue: 11 SB Smith, Michael
Gray: 12 SB Bell, Carlene
Choc: 12 SB Dietrich, Tom
Steel: 4 SB Smith, Michael
Tort: 1 SB Dietrich, Tom

DATE: 4/6/02
SHOW: Pear Blossom RBA-Show B
WHERE: Central Point, OR
JUDGE: Vern Palmblad
DUTCH: 42
BOB: Black JB Non-Member
BOS: Tort SD Non-Member
Black: 14 JB Non-Member
Blue: 5 JB Pfaff, Jill
Gray: 2 SB Gholden, Matt
Choc: 3 SD Non-Member
Tort: 18 SB Pfaff, Jill

DATE: 4/6/02
SHOW: W Puget Sound R&CC-Show
WHERE: Bremerton, WA
JUDGE: Karen Lovett
DUTCH: 29
BOB: Blue SD Nelsen, Pete & Debra
BOS: Blue JB Nelsen, Pete & Debra
Black: 8 SB Nelsen, Pete & Debra
Blue: 11 SD Nelsen, Pete & Debra
Gray: 2 SB Nelsen, Pete & Debra
Choc: 8 JD Nelsen, Pete & Debra

DATE: 4/6/02
SHOW: Pear Blossom RBA-Show A
WHERE: Central Point, OR
JUDGE: Briony Barnes
DUTCH: 40
BOB: Tort JD Pfaff, Jill
BOS: Gray SB Gholden, Matt
Black: 14 SD Non-Member
Blue: 5 SB Pfaff, Jill
Gray: 2 SB Gholden, Matt
Choc: 3 JB Non-Member
Tort: 16 JD Pfaff, Jill

DATE: 4/7/02
SHOW: Bay State RBA
WHERE: Taunton, MA
JUDGE: Alan Platt
DUTCH: 26
BOB: Blue SB Anthony, O Neil, V & D
BOS: Choc JD Non-Member
Black: 9 JD Fitzpatrick, Robert
Blue: 6 SB Anthony, O Neil, V & D
Gray: 5 JD Non-Member
Choc: 5 JD Non-Member
Steel: 1 SD Dahl, Valerie

DATE: 4/7/02
SHOW: Midwest Trailblazers RC
WHERE: Sedalia, MO
JUDGE: Bobby Walker
DUTCH: 23
BOB: Blue SD Gilmore, Jack
BOS: Black SB Non-Member
Black: 9 SB Non-Member
Blue: 6 SD Gilmore, Jack
Gray: 5 JD Non-Member
Choc: 1 SD Non-Member
Steel: 1 SB Pelc, Leah
Tort: 1 JD Non-Member

DATE: 4/7/02
SHOW: Tri County RBA
WHERE: Jefferson, WI
JUDGE: Cindy Stelloh
DUTCH: 75
BOB: Black JB Wittman, Warren
BOS: Black JD Wittman, Warren
Black: 28 JB Wittman, Warren
Blue: 13 SB Wittman, Warren
Gray: 12 JB Wittman, Warren
Choc: 11 JB Worzella, Valerie
Steel: 7 JB Shirley, George
Tort: 4 JB Aisbet, Angela

DATE: 4/7/02
SHOW: Portsmouth RBA-Show B
WHERE: Piketon, OH
JUDGE: Tim Branham
DUTCH: 14
BOB: Black SD Shaw, Paula
BOS: Gray SB Shaw, Paula
Black: 4 SD Shaw, Paula
Blue: 2 JD Hart, Cathern
Gray: 4 SB Shaw, Paula
Choc: 2 JB Hart, Cathern
Tort: 2 SB Hart, Cathern



Sharon Mixdorf

ARBA Web
Page:
<http://arba.net>

DATE: 4/7/02
SHOW: Portsmouth RBA-Show A
WHERE: Piketon, OH
JUDGE: Kevin Bogan
DUTCH: 14
BOB: Gray SB Shaw, Paula
BOS: Gray SD Rogers, Greg
Black: 4 SD Shaw, Paula
Blue: 2 JD Hart, Cathern
Gray: 4 SB Shaw, Paula
Choc: 2 SB Hart, Cathern
Tort: 2 SB Hart, Cathern

DATE: 4/13/02
SHOW: Gaston Co RBA-Show B
WHERE: Taylorsville, NC
JUDGE: Susan Reid
DUTCH: 14
BOB: Black JB Kelso, Herb
BOS: Blue JD Kelso, Herb
Black: 3 JB Kelso, Herb
Blue: 4 JD Kelso, Herb
Gray: 2 JB Kelso, Herb
Steel: 3 JB Brewer, Ray & Margie
Tort: 2 JD Brewer, Ray & Margie

DATE: 4/13/02
SHOW: Happy Hoppers RBC
WHERE: Georgetown, TX
JUDGE: Bob Lawrence
DUTCH: 11
BOB: Blue SD Non-Member
BOS: Black SB Non-Member
Black: 3 SB Non-Member
Blue: 6 SD Non-Member
Gray: 2 JB Non-Member

DATE: 4/13/02
SHOW: Yakima Valley RBA
WHERE: Yakima, WA
JUDGE: Donna Brak

DUTCH: 77
BOB: Choc JD Dills, Tiffany
BOS: Black JB Nelsen, Pete & Debra
Black: 17 JB Nelsen, Pete & Debra
Blue: 14 SD Nelsen, Pete & Debra
Gray: 18 JD Martin, Jessica
Choc: 11 JD Dills, Tiffany
Steel: 8 SB Wolfe, Melissa
Tort: 9 SB Non-Member

DATE: 4/13/02
SHOW: Cattaraugus Co RBA
WHERE: Olean, NY
JUDGE: Howard Keller
DUTCH: 38
BOB: Gray JD Imes, John
BOS: Black JB Imes, John
Black: 9 JB Imes, John
Blue: 1 SD Davies, Jeff
Gray: 14 JD Imes, John
Choc: 6 SD Dishaw, Larry
Steel: 1 JB Imes, John
Tort: 7 SB Imes, John

DATE: 4/13/02
SHOW: CA State R&CBA
WHERE: Tulare, CA
JUDGE: Shannon Byrom
DUTCH: 37
BOB: Black JD Williamson, Beau
BOS: Choc SB Williamson, Beau
Black: 16 JD Williamson, Beau
Blue: 6 SB Giron-Lee, Jill
Gray: 3 SB Non-Member
Choc: 6 SB Williamson, Beau
Steel: 1 JB Non-Member
Tort: 5 JD Non-Member

DATE: 4/13/02
SHOW: South Florida RBA
WHERE: Tampa, FL
JUDGE: Kitty Lynch
DUTCH: 23
BOB: Black SD Non-Member
BOS: Black JB Non-Member
Black: 8 SD Non-Member
Blue: 4 JD Non-Member
Gray: 4 SD Non-Member
Choc: 1 SD Non-Member
Steel: 4 SD Non-Member
Tort: 2 JD Non-Member

DATE: 4/13/02
SHOW: Catskill Region R&CBA
WHERE: Rhinebeck, NY
JUDGE: Frank Del Mastro
DUTCH: 16
BOB: Blue JB Sartori, Sharon
BOS: Black JD Sartori, Sharon
Black: 5 JD Sartori, Sharon
Blue: 5 JB Sartori, Sharon
Gray: 2 JB Dahl, Valerie
Choc: 1 SD Dahl, Valerie
Steel: 2 SD Dahl, Valerie
Tort: 1 SD Dahl, Valerie

DATE: 4/13/02
SHOW: Baltimore & Howard RCBA
WHERE: West Friendship, MD
JUDGE: Pam Jones
DUTCH: 139
BOB: Black SD Peters, Penn & Sue
BOS: Black JB Wood, Ricky
Black: 48 SD Peters, Penn & Sue
Blue: 18 SD Wood, Ricky
Gray: 22 SD Non-Member
Choc: 18 JD Peters, Penn & Sue
Steel: 11 SD Bounds, Billy
Tort: 22 JD Bollinger, Stacey

DATE: 4/13/02
SHOW: Cattaraugus Co RBA-Spity
WHERE: Olean, NY
JUDGE: Cathy Patrick
DUTCH: 60
BOB: Gray JD Imes, John
BOS: Steel JB Imes, John
Black: 14 JD Russ, Renee
Blue: 2 SB Russ, Renee
Gray: 20 JD Imes, John
Choc: 16 SD Dishaw, Larry
Steel: 1 JB Imes, John
Tort: 7 JD Davies, Jeff

DATE: 4/13/02
SHOW: NW Dutch RC
WHERE: Yakima, WA
JUDGE: George Germaine
DUTCH: 79
BOB: Gray JD Martin, Jessica
BOS: Black JB Nelsen, Pete & Debra
Black: 19 JB Nelsen, Pete & Debra
Blue: 14 SD Nelsen, Pete & Debra
Gray: 18 JD Martin, Jessica
Choc: 11 JD Nelsen, Pete & Debra
Steel: 8 JD Non-Member
Tort: 9 SB Non-Member

DATE: 4/13/02
SHOW: Silver Sage R&CBA-Show B
WHERE: Carson City, NV
JUDGE: Ray Stacy
DUTCH: 21
BOB: Gray SD Rogers, Desiree
BOS: Black SB Non-Member
Black: 7 SB Non-Member
Blue: 4 SB Non-Member
Gray: 2 SD Rogers, Desiree
Choc: 7 SB Non-Member
Tort: 1 SB Non-Member

DATE: 4/13/02
SHOW: Rio Grande V RA-Show A
WHERE: Albuquerque, NM
JUDGE: Rodney Donnehil
DUTCH: 48
BOB: Black JD Garcia, Marie
BOS: Tort SB Carlton, Wenton
Black: 20 JD Garcia, Marie
Blue: 6 JB Non-Member
Gray: 8 SD Brown, Kassie
Choc: 7 JB Carlton, Wenton
Steel: 3 JD Carlton, Wenton
Tort: 4 JD Carlton, Wenton

DATE: 4/13/02
SHOW: Calcasieu RC-Show A
WHERE: Westlake, LA
JUDGE: Bobby Walker
DUTCH: 38
BOB: Steel JD Duthu, Judith
BOS: Black JB Non-Member
Black: 11 JB Non-Member
Blue: 9 SD Norred, Danica
Gray: 2 JB Non-Member
Choc: 8 JB Palmer, Nancy
Steel: 5 JD Duthu, Judith
Tort: 3 JB Non-Member

DATE: 4/13/02
SHOW: S. Florida RBA-Show A
WHERE: Tampa, FL
JUDGE: Robert Frizzell
DUTCH: 14
BOB: Steel JD Non-Member
BOS: Black JB Non-Member
Black: 6 JD Non-Member
Blue: 3 JD Non-Member
Gray: 1 JD Non-Member
Choc: 1 SD Non-Member
Steel: 1 JD Non-Member
Tort: 2 SB Non-Member

DATE: 4/13/02
SHOW: Calcasieu RC-Show C
WHERE: Westlake, LA
JUDGE: Sue Gillespie
DUTCH: 37
BOB: Steel JD Duthu, Judith
BOS: Black JB Norred, Danica
Black: 11 SD Non-Member
Blue: 9 SD Norred, Danica
Gray: 2 JB Non-Member
Choc: 7 SB Palmer, Nancy
Steel: 5 JD Duthu, Judith
Tort: 3 JD Non-Member

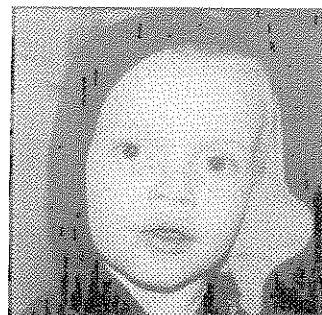

Future Dutch Judge - Fletcher Bengtson

DATE: 4/13/02
SHOW: CalCasieu RC-Show B
WHERE: Westlake, LA
JUDGE: Bobby Crosby
DUTCH: 39
BOB: Black SD Non-Member
BOS: Black JB Non-Member
Black: 11 SD Non-Member
Blue: 10 SD Non-Member
Gray: 2 JB Non-Member
Choc: 8 JB Palmer, Nancy
Steel: 5 JD Duthu, Judith
Tort: 3 JB Non-Member

DATE: 4/13/02
SHOW: Silver Sage R&CBA-Show A
WHERE: Carson City, NV
JUDGE: Lou Gaschke
DUTCH: 21
BOB: Black JB Non-Member
BOS: Black SD Non-Member
Black: 7 JB Non-Member
Blue: 4 SB Non-Member
Gray: 2 SB Rogers, Desiree
Choc: 7 SB Non-Member
Tort: 1 SB Non-Member

DATE: 4/13/02
SHOW: NE Ohio RF
WHERE: Jefferson, OH
JUDGE: Al Butler
DUTCH: 19
BOB: Gray JD Non-Member
BOS: Black JB Non-Member
Black: 4 JB Non-Member
Blue: 1 SD Non-Member
Gray: 8 JD Non-Member
Choc: 3 JB Non-Member
Steel: 1 JB Imes, John
Tort: 2 SD Imes, John

DATE: 4/13/02
SHOW: Rio Grande V RA-Show B
WHERE: Albuquerque, NM
JUDGE: Tammy Loomis
DUTCH: 53
BOB: Blue SD Non-Member
BOS: Black JB Brown, Kassie
Black: 20 JB Brown, Kassie
Blue: 7 SD Non-Member
Gray: 9 JB Brown, Kassie
Choc: 8 JD Carlton, Wenton
Steel: 5 SB Frank, Christina
Tort: 4 JB Carlton, Wenton

DATE: 4/13/02
SHOW: Crossroads RBA
WHERE: Taylorsville, NC
JUDGE: Ron Riddle
DUTCH: 16
BOB: Steel JB Brewer, Ray & Margie
BOS: Tort JD Brewer, Ray & Margie
Black: 3 JB Kelso, Herb
Blue: 5 JD Kelso, Herb
Gray: 2 JD Kelso, Herb
Steel: 4 JB Brewer, Ray & Margie
Tort: 2 JD Brewer, Ray & Margie

DATE: 4/13/02
SHOW: San Antonio RBA
WHERE: Georgetown, TX
JUDGE: William Rome
DUTCH: 11
BOB: Blue SD Non-Member
BOS: Black SB Non-Member
Black: 3 SB Non-Member
Blue: 6 SD Non-Member
Gray: 2 JB Non-Member

DATE: 4/14/02
SHOW: CA State R&CBA-Show B
WHERE: Tulare, CA
JUDGE: Joey Shults
DUTCH: 47
BOB: Black JD Williamson, Beau
BOS: Choc SB Williamson, Beau
Black: 16 JD Williamson, Beau
Blue: 5 SD Baker, Jim
Gray: 7 SB Non-Member
Choc: 8 JD Williamson, Beau
Steel: 3 JB Non-Member
Tort: 8 SB Baker, Jim

DATE: 4/14/02
SHOW: Lake Geauga R&CBC
WHERE: Painesville, OH
JUDGE: Howard Keller
DUTCH: 35
BOB: Black JB Imes, John
BOS: Gray JD Imes, John
Black: 3 JB Imes, John
Gray: 19 JD Imes, John
Choc: 3 SB Brown, Kristi
Steel: 3 JB Imes, John
Tort: 7 SD Imes, John

DATE: 4/14/02
SHOW: CA State R&CBA-Show A
WHERE: Tulare, CA
JUDGE: Eunita Boatman
DUTCH: 47
BOB: Black JD Williamson, Beau
BOS: Tort SB Baker, Jim
Black: 17 JD Williamson, Beau
Blue: 5 SB Brunk, Robin
Gray: 7 SD Non-Member
Choc: 8 SD Williamson, Beau
Steel: 3 SB Non-Member
Tort: 7 SB Baker, Jim

DATE: 4/20/02
SHOW: Cedar Rapids RBA-Show #2
WHERE: Cedar Rapids, IA
JUDGE: Mike Avesing
DUTCH: 44
BOB: Blue SB Dowd, Don
BOS: Blue SD Dowd, Don
Black: 9 SB Dittmer, Marvin & Donell
Blue: 17 SB Dowd, Don
Gray: 11 JB McAtee, Dennis &
Choc: 2 SB Mixdorf, Eric & Sharon
Tort: 5 SB Mixdorf, Eric & Sharon

DATE: 4/20/02
SHOW: Southern Pride R&CC-Show
WHERE: Columbia, SC
JUDGE: Kitty Lynch
DUTCH: 4
BOB: Steel JB Brewer, Ray & Margie
BOS: Tort JD Brewer, Ray & Margie
Black: 1 JD Brewer, Ray & Margie
Blue: 1 JB Brewer, Ray & Margie
Steel: 1 JB Brewer, Ray & Margie
Tort: 1 JD Brewer, Ray & Margie

DATE: 4/20/02
SHOW: Cedar Rapids RBA-Show #1
WHERE: Cedar Rapids, IA
JUDGE: Brent Rice
DUTCH: 45
BOB: Blue SB Dowd, Don
BOS: Gray JD McAtee, Dennis &
Black: 10 JD Dowd, Don
Blue: 17 SB Dowd, Don
Gray: 11 JD McAtee, Dennis &
Choc: 2 SB Mixdorf, Eric & Sharon
Tort: 5 SB Dowd, Don

DATE: 4/20/02
SHOW: Heartland RC
WHERE: Pierre, SD
JUDGE: Ruby Rezac
DUTCH: 14
BOB: Black SB Non-Member
BOS: Steel SD Non-Member
Black: 3 SB Non-Member
Blue: 3 JD Martin, Josh
Gray: 1 SD Non-Member
Choc: 1 SB Martin, Josh
Steel: 1 SD Non-Member
Tort: 5 JD Non-Member

DATE: 4/20/02
SHOW: Southern Pride R&CC-Show
WHERE: Columbia, SC
JUDGE:
DUTCH: 0
BOB:
BOS:

DATE: 4/20/02
SHOW: Heartland RC
WHERE: Pierre, SD
JUDGE: Karen Heintz
DUTCH: 14
BOB: Black SB Non-Member
BOS: Steel SD Non-Member
Black: 3 SB Non-Member
Blue: 4 SB Non-Member
Gray: 1 SD Non-Member
Choc: 1 SB Martin, Josh
Steel: 1 SD Non-Member
Tort: 4 SB Non-Member

DATE: 4/20/02
SHOW: Coastal State RBA-Show B
WHERE: Bartow, FL
JUDGE: Jeff Albright
DUTCH: 20
BOB: Black JB Non-Member
BOS: Steel SD Non-Member
Black: 3 JB Non-Member
Blue: 6 JB Non-Member
Gray: 4 SD Non-Member
Choc: 1 SD Non-Member
Steel: 5 SD Non-Member
Tort: 1 SB Non-Member



2002 NDS - I to r: Kelly Cummings, Penn Peters, Sue Peters

DATE: 4/20/02
SHOW: Heart of Michigan RC
WHERE: Mason, MI
JUDGE: Mike D'Amico
DUTCH: 49
BOB: Blue JB Dietrich, Tom
BOS: Black JD Dietrich, Tom
Black: 13 JD Dietrich, Tom
Blue: 9 JB Dietrich, Tom
Gray: 7 JB McKinley, Ed
Choc: 8 JD Carpenter, Henry
Steel: 2 SB McKinley, Ed
Tort: 10 JB Dangler, Carol

DATE: 4/20/02
SHOW: South Texas RBA
WHERE: Yoakum, TX
JUDGE:
DUTCH: 0
BOB:
BOS:

DATE: 4/21/02
SHOW: Williams Co RBA
WHERE: Montpelier, OH
JUDGE: Tex Thomas
DUTCH: 11
BOB: Blue SD Giebel, Mark & Ken
BOS: Blue SB Dangler, Carol
Black: 2 SB Dangler, Carol
Blue: 5 SD Giebel, Mark & Ken
Tort: 4 JB Dangler, Carol

DATE: 4/21/02
SHOW: Decatur Area RB
WHERE: Decatur, IL
JUDGE: Butch Hall
DUTCH: 10
BOB: Black JD Non-Member
BOS: Blue JB Non-Member
Black: 5 JD Non-Member
Blue: 2 JB Non-Member
Tort: 3 SD Non-Member

DATE: 4/21/02
SHOW: Heart of Ohio RS
WHERE: Mt. Vernon, OH
JUDGE: Robert Swartz
DUTCH: 7
BOB: Gray SD Rogers, Greg

BOS: Gray SB Rogers, Greg
Gray: 7 SD Rogers, Greg

DATE: 4/21/02
SHOW: Knox Co R&CBA
WHERE: Mt. Vernon, OH
JUDGE: Howard Keller
DUTCH: 5
BOB: Gray SB Rogers, Greg
BOS: Gray SD Rogers, Greg
Gray: 5 SB Rogers, Greg

DATE: 4/27/02
SHOW: Rocky Mt. High Shows, Inc.
WHERE: Pueblo, CO
JUDGE: Mike Avesing
DUTCH: 6
BOB: Blue JB Non-Member
BOS: Black SD Non-Member
Black: 4 SD Non-Member
Blue: 1 JB Non-Member
Choc: 1 SB Kinnison, George

DATE: 4/27/02
SHOW: Sierra Foothills RBA-Show B
WHERE: Dixon, CA
JUDGE: Brian Hartzell
DUTCH: 39
BOB: Choc SD Schettler, Jim & Fran
BOS: Gray SB Rogers, Desiree
Black: 10 JD Schettler, Jim & Fran
Blue: 8 JB Non-Member
Gray: 7 SB Rogers, Desiree
Choc: 5 SD Schettler, Jim & Fran
Steel: 1 SB Non-Member
Tort: 8 JD Non-Member

DATE: 4/27/02
SHOW: Hop To It RC
WHERE: Hutchinson, MN
JUDGE: Bob Koch
DUTCH: 36
BOB: Blue SD McCune, B, K & J
BOS: Blue SB Non-Member
Black: 8 SD Non-Member
Blue: 7 SD McCune, B, K & J
Gray: 6 SB McCune, B, K & J
Choc: 5 JD Becker, Ross
Steel: 1 SB VanHyfte, Don
Tort: 9 SD VanHyfte, Don

DATE: 4/27/02
SHOW: Mid City RC-Show A
WHERE: Yankton, SD
JUDGE: Kristyn Loomam
DUTCH: 16
BOB: Black JD Non-Member
BOS: Choc JB Rydell, James
Black: 7 JD Non-Member
Blue: 4 SD Rydell, James
Gray: 1
Choc: 1 JB Rydell, James
Tort: 3 JB Rydell, James

DATE: 4/27/02
SHOW: Mid-City RC-Show B
WHERE: Yankton, SD
JUDGE: Brent Rice
DUTCH: 23
BOB: Black SB Non-Member
BOS: Blue SD Rydell, James
Black: 7 SB Non-Member
Blue: 8 SB Rydell, James
Gray: 2 SB Non-Member
Choc: 2 JB Rydell, James
Tort: 4 JB Rydell, James

DATE: 4/27/02
SHOW: Sierra Foothills RBA-Show A
WHERE: Dixon, CA
JUDGE: Uno Kivi
DUTCH: 41
BOB: Blue JD Schettler, Jim & Fran
BOS: Blue SB Non-Member
Black: 11 SB Schettler, Jim & Fran
Blue: 9 JD Schettler, Jim & Fran
Gray: 7 JD Schettler, Jim & Fran
Choc: 5 JD Non-Member
Steel: 1 SB Non-Member
Tort: 8 JB Schettler, Jim & Fran

DATE: 4/27/02
SHOW: Tri-Parish Dutch Club
WHERE: Livingston, LA
JUDGE: Lee Engel
DUTCH: 31
BOB: Blue SB Daniel, Jimmie
BOS: Gray SD Linton, Charly
Black: 11 JD Non-Member
Blue: 5 SB Daniel, Jimmie
Gray: 3 SD Linton, Charly
Choc: 7 SD Linton, Charly
Steel: 2 SB Boudreaux, Joey
Tort: 3 SD Non-Member

DATE: 4/27/02
SHOW: Lehigh Valley R&CBA
WHERE: Macungie, PA
JUDGE: Al Butler
DUTCH: 18
BOB: Steel SB Graybeal, Zachary &
BOS: Gray SD Graybeal, Zachary &
Black: 2 SD Graybeal, Zachary &
Blue: 2 SD Non-Member
Gray: 2 SD Graybeal, Zachary &
Choc: 4 JB Graybeal, Zachary &
Steel: 4 SB Graybeal, Zachary &
Tort: 4 SB Smith, Piper

DATE: 4/27/02
SHOW: National Dutch Show
WHERE: Indianapolis, IN
JUDGE: Erik Bengtson
DUTCH: 729
BOB: Gray JD Imes, John
BOS: Gray JB McKinley, Ed
Black: 226 SB Lehmann, Rick
Blue: 137 JB Worden, Robert
Gray: 126 JD Imes, John
Choc: 91 SD Non-Member
Steel: 55 SB Dangler, Carol
Tort: 94 JD Pfaff, Jill

DATE: 4/27/02
SHOW: Magic Valley RBA
WHERE: Rupert, ID
JUDGE: Mike Peacock
DUTCH: 17
BOB: Black SB Non-Member
BOS: Black SD Non-Member
Black: 9 SB Non-Member
Blue: 2 SD Loucks, Linda
Gray: 2 SB Loucks, Linda
Choc: 3 SD Non-Member
Tort: 1

DATE: 4/28/02
SHOW: Mills Co. RBA
WHERE: Thurman, IA
JUDGE: David Kroenke
DUTCH: 39
BOB: Black JD Cole, Marvin &
BOS: Gray JB Cole, Marvin &
Black: 15 JD Cole, Marvin & Marjorie
Blue: 6 JB Non-Member
Gray: 2 JB Cole, Marvin & Marjorie
Choc: 3 SD Non-Member
Steel: 2 SD Non-Member
Tort: 11 JD Cole, Marvin & Marjorie

Denny's Dutch
Dennis K. McAtee, Sr.
9933 32nd Street
Oxford Jct., Iowa 52323
Ph. 319-484-2377



3/03



Jack Wireman at Indy

DATE: 4/28/02
SHOW: Jacksonville Area RB
WHERE: Springfield, IL
JUDGE: Randy Waggoner
DUTCH: 21
BOB: Blue JB Non-Member
BOS: Gray JD Non-Member
Black: 5 SB Non-Member
Blue: 3 JB Non-Member
Gray: 9 JD Non-Member
Choc: 2 JD Non-Member
Tort: 2 JD Non-Member

DATE: 4/28/02
SHOW: Magic Valley RBA
WHERE: Rupert, ID
JUDGE: Mike Peacock
DUTCH: 15
BOB: Black SB Non-Member
BOS: Blue JD Non-Member
Black: 9 SB Non-Member
Blue: 1 JD Non-Member
Gray: 1 JB Non-Member
Choc: 3 SD Non-Member
Tort: 1 SB Non-Member

DATE: 4/28/02
SHOW: Central Wisconsin RB
WHERE: Marshfield, WI
JUDGE: Ross Becker
DUTCH: 19
BOB: Gray SD Hrebik, Kristine
BOS: Black SB Gates, Darrell & Karen
Black: 8 SD Hrebik, Kristine
Gray: 5 SD Hrebik, Kristine
Choc: 1 SB Shirley, George
Steel: 4 SB Hrebik, Kristine
Tort: 1 SD Shirley, George

DATE: 4/28/02
SHOW: Golden West RBA
WHERE: Pomona, CA
JUDGE: Joey Shults
DUTCH: 40
BOB: Black SB Non-Member
BOS: Gray SD Non-Member
Black: 16 SB Non-Member
Blue: 4 SB Non-Member
Gray: 11 SD Non-Member
Choc: 1 SD Non-Member
Steel: 1 SB Non-Member
Tort: 7 JB Non-Member

DATE: 4/28/02
SHOW: Springfield RBC
WHERE: Springfield, IL
JUDGE: Joel Marshall
DUTCH: 21
BOB: Black JB Non-Member
BOS: Gray JD Non-Member
Black: 5 JB Non-Member
Blue: 3 JB Non-Member
Gray: 9 JB Non-Member
Choc: 2 JD Non-Member
Tort: 2 JD Non-Member

DATE: 4/28/02
SHOW: Van Wert Youth Show
WHERE: Van Wert, OH
JUDGE: Tim Branham
DUTCH: 8
BOB: Black SB Bogan, Kevin & Vicki
BOS: Tort SD Bogan, Kevin & Vicki
Black: 3 SB Bogan, Kevin & Vicki
Blue: 3 SB Bogan, Kevin & Vicki
Tort: 2 SD Bogan, Kevin & Vicki

DATE: 5/2/02
SHOW: Central Texas RC
WHERE: Giddings, TX
JUDGE:
DUTCH: 0
BOB:
BOS:

DATE: 5/4/02
SHOW: So. California Dutch RC
WHERE: Antelope Valley, CA
JUDGE: Randy Shumaker
DUTCH: 73
BOB: Black JB Williamson, Beau
BOS: Choc JD Williamson, Beau
Black: 26 JB Williamson, Beau
Blue: 15 JD Williamson, Beau
Gray: 10 SD Non-Member
Choc: 10 JD Williamson, Beau
Steel: 2 JB Non-Member
Tort: 10 JB Non-Member

DATE: 5/4/02
SHOW: Northern NM RBA-Show C
WHERE: Farmington, NM
JUDGE: Susan Craythorn
DUTCH: 7
BOB: Blue SB Garcia, Marie
BOS: Black JD Garcia, Marie
Black: 3 SB Non-Member
Blue: 2 SB Garcia, Marie
Gray: 1 SB Non-Member
Choc: 1 SB Non-Member

DATE: 5/4/02
SHOW: Blennerhassett RBA
WHERE: Mineralwells, WV
JUDGE:
DUTCH: 0
BOB:
BOS:

DATE: 5/4/02
SHOW: So WV RBA
WHERE: Mineral Wells, WV
JUDGE:
DUTCH: 0
BOB:
BOS:

DATE: 5/4/02
SHOW: W. Central RBA
WHERE: Springhill, FL
JUDGE: T.L. Andrews
DUTCH: 25
BOB: Black SB Non-Member
BOS: Black JD Non-Member
Black: 7 SB Non-Member
Blue: 2 SD Cummings, Marvin
Gray: 4 SB Non-Member
Choc: 1 SD Non-Member
Steel: 6 SD Non-Member
Tort: 5 SB Non-Member

DATE: 5/4/02
SHOW: Richmond RBA-Show #1
WHERE: Aylett, VA
JUDGE: Chris Howell
DUTCH: 36
BOB: Black JB Wood, Ricky
BOS: Black SD Wood, Ricky
Black: 11 JB Wood, Ricky
Blue: 5 SD Wood, Ricky
Gray: 3 SD Grisez, Ashley
Choc: 7 SB Grisez, Ashley
Steel: 7 JD Grisez, Ashley
Tort: 3 JB Wood, Ricky

DATE: 5/4/02
SHOW: Richmond RBA-Show #2
WHERE: Aylett, VA
JUDGE: Eric Stewart
DUTCH: 35
BOB: Choc JD Wood, Ricky
BOS: Black SB Wood, Ricky
Black: 10 SD Wood, Ricky
Blue: 5 SD Grisez, Ashley
Gray: 3 SD Wood, Ricky
Choc: 7 JD Wood, Ricky
Steel: 7 SD Grisez, Ashley
Tort: 3 JB Wood, Ricky

DATE: 5/4/02
SHOW: Southern Lakes RC
WHERE: Union Grove, WI
JUDGE: Bob Koch
DUTCH: 2
BOB: Tort JD Non-Member
BOS: Tort SB Non-Member
Tort: 2 JD Non-Member

DATE: 5/4/02
SHOW: Garden City RBA-Show #2
WHERE: Missoula, MT
JUDGE: Lawrence Weeks
DUTCH: 34
BOB: Tort JD Tannehill, Becky
BOS: Tort SB Non-Member
Black: 12 JD Non-Member
Blue: 12 JB Kuntz, Jake
Gray: 3 SD Non-Member
Choc: 3 SD Non-Member
Tort: 4 JD Tannehill, Becky

DATE: 5/4/02
SHOW: Louisiana Dutch RC
WHERE: Clinton, LA
JUDGE: Bobby Crosby
DUTCH: 33
BOB: Tort SD Non-Member
BOS: Blue JB Norred, Danica
Black: 10 JD Duthu, Judith
Blue: 11 JB Norred, Danica
Gray: 2 JB Wright, Brenda
Choc: 5 SD Linton, Charly
Steel: 3 SD Duthu, Judith
Tort: 2 SD Non-Member

DATE: 5/4/02
SHOW: Louisiana Dutch RC
WHERE: Clinton, LA
JUDGE: Mark Roller
DUTCH: 33
BOB: Black SB Norred, Danica
BOS: Steel SD Duthu, Judith
Black: 10 SB Norred, Danica
Blue: 11 SD Norred, Danica
Gray: 2 JB Wright, Brenda
Choc: 5 SD Linton, Charly
Steel: 3 SD Duthu, Judith
Tort: 2 SD Non-Member

DID YOU KNOW?
If your membership is expired more than 60 days, you will loose ALL your sweepstakes points!!!!!!
Check your label and renew promptly.



DATE: 5/4/02
SHOW: Antelope Valley R&CC
WHERE: Lancaster, CA
JUDGE: Mike Lovejoy
DUTCH: 78
BOB: Choc JD Williamson, Beau
BOS: Blue SB Williamson, Beau
Black: 27 JB Williamson, Beau
Blue: 15 SB Williamson, Beau
Gray: 11 SD Non-Member
Choc: 10 JD Williamson, Beau
Steel: 2 JD Non-Member
Tort: 13 SB Baker, Jim

DATE: 5/4/02
SHOW: Garden City RBA-Show #1
WHERE: Missoula, MT
JUDGE: Molly Covert
DUTCH: 33
BOB: Tort SB Non-Member
BOS: Blue JD Nelson, Diane
Black: 11 JD Non-Member
Blue: 11 JD Nelson, Diane
Gray: 4 JB Non-Member
Choc: 3 SD Non-Member
Tort: 4 SB Non-Member

DATE: 5/4/02
SHOW: NW RB-Show A
WHERE: Monroe, WA
JUDGE: Kevin Rudolph
DUTCH: 53
BOB: Choc JD Dills, Tiffany
BOS: Blue JB Nelsen, Pete & Debra
Black: 20 JD Nelsen, Pete & Debra
Blue: 13 JB Nelsen, Pete & Debra
Gray: 8 JB Non-Member
Choc: 8 JD Dills, Tiffany
Steel: 1 SD Non-Member
Tort: 3 JB Non-Member

DATE: 5/5/02
SHOW: Total RB-Show B
WHERE: Kirtland, NM
JUDGE: Jody Bean
DUTCH: 2
BOB: Black JD Garcia, Marie
BOS: Blue SB Garcia, Marie
Black: 1 JD Garcia, Marie
Blue: 1 SB Garcia, Marie

DATE: 5/5/02
SHOW: Red Cedar RBA
WHERE: Rice Lake, WI
JUDGE: Gary Grimm
DUTCH: 23
BOB: Black SB Gates, Darrell & Karen
BOS: Black JD Worzella, Valerie
Black: 13 SB Gates, Darrell & Karen
Blue: 5 SB Gates, Darrell & Karen
Gray: 3 SD Non-Member
Choc: 2 SD Worzella, Valerie

DATE: 5/5/02
SHOW: Three Corners RC
WHERE: Hutchinson, KS
JUDGE: Dr Chris Hayhow
DUTCH: 18
BOB: Black SB Willis, Pat
BOS: Black SD Charles, Tony &
Black: 7 SB Willis, Pat
Blue: 6 SB Non-Member
Gray: 2 JB Non-Member
Steel: 2 SB Non-Member
Tort: 1 JD Non-Member

DATE: 5/5/02
SHOW: N. Central Iowa RF
WHERE: Ft. Dodge, IA
JUDGE: Don Jackson
DUTCH: 54
BOB: Choc JD Smith, Thomas
BOS: Black JB McCune, B, K & J
Black: 19 JD Smith, Thomas
Blue: 12 JD Non-Member
Gray: 9 JB Non-Member
Choc: 9 JD Smith, Thomas
Steel: 2 JB McCune, B, K & J
Tort: 3 SB Mixdorf, Eric & Sharon

DATE: 5/11/02
SHOW: Huron Co RB
WHERE: Norwalk, OH
JUDGE: Howard Keller
DUTCH: 11
BOB: Blue JB Nixon, Dan
BOS: Blue SD Hessick, Robert
Black: 6 SB Hessick, Robert
Blue: 2 JB Nixon, Dan
Gray: 1 JD Rogers, Greg
Choc: 1 SD Non-Member
Tort: 1 JD Nixon, Dan

DATE: 5/11/02
SHOW: National Capital RBA-Show #2
WHERE: Gaithersburg, MD
JUDGE: Ron Riddle
DUTCH: 81
BOB: Gray JB Bounds, Billy
BOS: Steel JD Grisez, Ashley
Black: 23 SB Wood, Ricky
Blue: 12 SB Wood, Ricky
Gray: 12 JB Bounds, Billy
Choc: 15 JD Wood, Ricky
Steel: 9 JD Grisez, Ashley
Tort: 10 JB Wood, Ricky

DATE: 5/11/02
SHOW: Big Valley Rabbit-Show B
WHERE: Stockton, CA
JUDGE: Chuck Gomez
DUTCH: 62
BOB: Gray JD Schettler, Jim & Fran
BOS: Blue SB Non-Member
Black: 12 SD Schettler, Jim & Fran
Blue: 17 SB Non-Member
Gray: 9 JD Schettler, Jim & Fran
Choc: 10 SD Schettler, Jim & Fran
Steel: 1 SB Non-Member
Tort: 13 SB Brunk, Robin

DATE: 5/11/02
SHOW: Central CT R&CBA
WHERE: North Haven, CT
JUDGE: Paul Jurgelonis
DUTCH: 11
BOB: Blue SD Sartori, Sharon
BOS: Choc SB Non-Member
Black: 3 JD Sartori, Sharon
Blue: 3 SD Sartori, Sharon
Choc: 5 SB Non-Member

DATE: 5/11/02
SHOW: National Capital RBA-Show #1
WHERE: Gaithersburg, MD
JUDGE: Roger Cota
DUTCH: 90
BOB: Tort SB Non-Member
BOS: Gray JD Bounds, Billy
Black: 24 SB Grisez, Ashley
Blue: 13 SD Wood, Ricky
Gray: 14 JB Bounds, Billy
Choc: 15 SD Wood, Ricky
Steel: 9 SB Bounds, Billy
Tort: 15 SB Non-Member

DATE: 5/11/02
SHOW: RF of North Central Ohio
WHERE: Norwalk, OH
JUDGE: Kevin Hooper
DUTCH: 11
BOB: Blue JB Nixon, Dan
BOS: Black JD Nixon, Dan
Black: 6 JD Nixon, Dan
Blue: 2 JB Nixon, Dan
Gray: 1 JD Rogers, Greg
Choc: 1 SD Non-Member
Tort: 1 JD Nixon, Dan

DATE: 5/11/02
SHOW: Big Valley Rabbit-Show A
WHERE: Stockton, CA
JUDGE: Ray Stacy
DUTCH: 63
BOB: Black JD Williamson, Beau
BOS: Blue SB Brunk, Robin
Black: 12 JD Williamson, Beau
Blue: 18 JD Williamson, Beau
Gray: 9 SD Schettler, Jim & Fran
Choc: 10 JB Williamson, Beau
Steel: 1 SB Non-Member
Tort: 13 SB Brunk, Robin

DATE: 5/12/02
SHOW: Rolling Hills RBA
WHERE: Chrisney, IN
JUDGE: Robert Price
DUTCH: 17
BOB: Blue JD Non-Member
BOS: Choc JB Non-Member
Black: 6 SD Non-Member
Blue: 3 JD Non-Member
Choc: 5 JD Non-Member
Steel: 2 JB Non-Member
Tort: 1 SD Non-Member

DATE: 5/18/02
SHOW: Inland Empire RBA-Show A
WHERE: Spokane, WA
JUDGE: Donna Brak
DUTCH: 37
BOB: Choc JD Dills, Tiffany
BOS: Blue JB Nelson, Diane
Black: 3 SB Dills, Tiffany
Blue: 9 JB Nelson, Diane
Gray: 3 JB Non-Member
Choc: 12 JD Dills, Tiffany
Steel: 3 SB Non-Member
Tort: 7 JD Non-Member

DATE: 5/18/02
SHOW: Inland Empire RBA-Show B
WHERE: Spokane, WA
JUDGE: George Germaine
DUTCH: 36
BOB: Blue JD Nelson, Diane
BOS: Blue JB Nelson, Diane
Black: 3 SB Dills, Tiffany
Blue: 9 JD Nelson, Diane
Gray: 3 JB Non-Member
Choc: 12 JB Non-Member
Steel: 3 SB Non-Member
Tort: 6 JB Non-Member

Tri - R Rabbitry

The Russ Family

7354 Station Rd.
Erie, PA 16510
(814) 898-0069



Quality Dutch & Polish

12/02

Summary Show Reports - Youth

DATE: 1/19/02
 SHOW: CSRA-Show A
 WHERE: Aiken, SC
 JUDGE: Lowell Trausch
 DUTCH: 19
 BOB: Blue SD Boggs, Carlos
 BOS: Black SB Boggs, Carlos
 Black: 6 SB Boggs, Carlos
 Blue: 5 SD Boggs, Carlos
 Gray: 2 SD Boggs, Carlos
 Choc: 3 SD Boggs, Carlos
 Steel: 3 JB Sobczynski, Jessica

DATE: 1/19/02
 SHOW: CSRA-Show B
 WHERE: Aiken, SC
 JUDGE: Brewer, Ray
 DUTCH: 19
 BOB: Blue JD Sobczynski, Jessica
 BOS: Black SB Boggs, Carlos
 Black: 6 JD Sobczynski, Jessica
 Blue: 5 JD Sobczynski, Jessica
 Gray: 2 SD Boggs, Carlos
 Choc: 3 JB Sobczynski, Jessica
 Steel: 3 JD Sobczynski, Jessica

DATE: 2/2/02
 SHOW: Pennsylvania State RBA
 WHERE: Lebanon, PA
 JUDGE: Howard Keller
 DUTCH: 66
 BOB: Black JD Wickerham, Janet
 BOS: Black SB Non-Member
 Black: 20 JD Wickerham, Janet
 Blue: 12 JB Non-Member
 Gray: 10 SD Graybeal, Zachary &
 Choc: 8 SD Non-Member
 Steel: 4 SB Graybeal, Zachary &
 Tort: 12 SD Provost, Renee

DATE: 2/3/02
 SHOW: PA State RBA
 WHERE: Lebanon, PA
 JUDGE: Eric Stewart
 DUTCH: 14
 BOB: Black JB Non-Member
 BOS: Tort SD Provost, Renee
 Black: 5 JB Non-Member
 Blue: 2 SD Grisez, Ashley
 Gray: 2 SD Grisez, Ashley
 Choc: 1 SB Grisez, Ashley
 Tort: 4 SD Provost, Renee

DATE: 2/10/02
 SHOW: Lakeland RBA
 WHERE: Elkhorn, WI
 JUDGE: Marv Wunderlin
 DUTCH: 53
 BOB: Black SB Non-Member
 BOS: Blue SD Non-Member
 Black: 20 SB Non-Member
 Blue: 11 SB Aisbet, Alex & Jessica
 Gray: 2 JD Non-Member
 Choc: 9 SD Field, Krystle
 Tort: 11 SB Aisbet, Alex & Jessica

DATE: 2/23/02
 SHOW: Wichita Valley RBA-Show A
 WHERE: Bowie, TX
 JUDGE: Mary Jo Terry
 DUTCH: 24
 BOB: Black SB Tackett, Ashtany
 BOS: Blue JD Tackett, Ashtany
 Black: 8 SB Tackett, Ashtany
 Blue: 9 JD Tackett, Ashtany
 Gray: 1 SB Tackett, Ashtany
 Steel: 1 SB Non-Member
 Tort: 5 JD Non-Member

DATE: 2/23/02
 SHOW: Georgia State R&CA-Show #1
 WHERE: Perry, GA
 JUDGE: Kitty Lynch
 DUTCH: 13
 BOB: Steel SD Sobczynski, Jessica
 BOS: Black SB Non-Member
 Black: 3 SD Non-Member
 Blue: 3 JD Sobczynski, Jessica
 Gray: 3 SD Non-Member
 Steel: 4 SD Sobczynski, Jessica

DATE: 2/23/02
 SHOW: SW Missouri Hare Raisers
 WHERE: Neosho, MO
 JUDGE: Glen Carr
 DUTCH: 42
 BOB: Blue SD Bergene, Julie
 BOS: Tort SB Wright, Amanda
 Black: 15 JD Non-Member
 Blue: 7 SD Bergene, Julie
 Gray: 9 SB Barney, Jordan &
 Choc: 1 SB Non-Member
 Steel: 1
 Tort: 9 SB Wright, Amanda

DATE: 2/23/02
 SHOW: Georgia State R&CA-Show #2
 WHERE: Perry, GA
 JUDGE: Roger Banks
 DUTCH: 13
 BOB: Gray SD Non-Member
 BOS: Blue SB Sobczynski, Jessica
 Black: 3 SD Non-Member
 Blue: 3 SB Sobczynski, Jessica
 Gray: 3 SD Non-Member
 Steel: 4 SD Sobczynski, Jessica

DATE: 2/23/02
 SHOW: CA State R&CBA-Show B
 WHERE: Turlock, CA
 JUDGE: Scott Williamson
 DUTCH: 36
 BOB: Black JB Winters, Carlie
 BOS: Blue SD Hooper, Meghan
 Black: 18 JB Winters, Carlie
 Blue: 7 SD Hooper, Meghan
 Gray: 2 JD Hooper, Meghan
 Choc: 3 SB Melenchek, Courtney
 Steel: 1 JB McDevitt, K & K
 Tort: 5 SD Non-Member

DATE: 2/23/02
 SHOW: CA State R&CBA-Show A
 WHERE: Turlock, CA
 JUDGE: Manuel Hidalgo
 DUTCH: 39
 BOB: Black JD McDevitt, K & K
 BOS: Blue SB Non-Member
 Black: 20 JD McDevitt, K & K
 Blue: 9 SB Non-Member
 Gray: 2 JD Hooper, Meghan
 Choc: 3 SB Melenchek, Courtney
 Tort: 5 SD Non-Member

DATE: 2/23/02
 SHOW: Wichita Valley RBA-Show B
 WHERE: Bowie, TX
 JUDGE: CM Carrol
 DUTCH: 26
 BOB: Tort JB Non-Member
 BOS: Black JD Non-Member
 Black: 9 JD Non-Member
 Blue: 10 JD Non-Member
 Gray: 1 SB Tackett, Ashtany
 Steel: 1 SB Non-Member
 Tort: 5 JB Non-Member

DATE: 3/2/02
 SHOW: NE Missouri RB-Show B
 WHERE: Palmyra, MO
 JUDGE: John Grimm
 DUTCH: 1
 BOB: Black SD Non-Member
 BOS:
 Black: 1 SD Non-Member

DATE: 3/2/02
 SHOW: 4-County RC
 WHERE: Brenham, TX
 JUDGE: Frank Farrow
 DUTCH: 15
 BOB: Black JB Moerbe, Chris
 BOS: Black SD Moerbe, Chris
 Black: 7 JB Moerbe, Chris
 Blue: 2 JD Non-Member
 Gray: 2 SB Witcher, Clint
 Tort: 4 SD Witcher, Clint

DATE: 3/2/02
 SHOW: NW Georgia C&RC-Show #2
 WHERE: Dalton, GA
 JUDGE: Arlen Guillory
 DUTCH: 44
 BOB: Black SB Gilpin, Diana
 BOS: Steel SD Sobczynski, Jessica
 Black: 15 SB Gilpin, Diana
 Blue: 11 SB Gilpin, Diana
 Gray: 8 SB Non-Member
 Choc: 2 SB Gilpin, Diana
 Steel: 5 SD Sobczynski, Jessica
 Tort: 3 JB Non-Member

DATE: 3/2/02
 SHOW: Michigan State RB
 WHERE: E Lansing, MI
 JUDGE: Pam Jones
 DUTCH: 138
 BOB: Steel JB Stump, Steven
 BOS:
 Black: 38 SB Stump, Steven
 Blue: 35 JB Kline, Megan
 Gray: 9 SB Kline, Megan
 Choc: 20 JB Kline, Megan
 Steel: 9 JB Stump, Steven
 Tort: 27 SB Non-Member

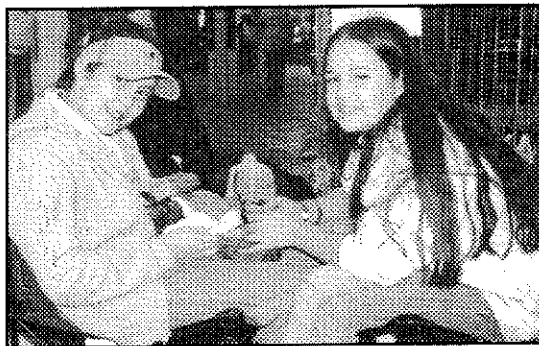

Youth Dutch Breeders
 2002 NDS

DATE: 3/2/02
SHOW: Great Western-Show B
WHERE: Tulare, CA
JUDGE: Doug King
DUTCH: 59
BOB: Black SD Williamson, Beau
BOS: Black SB Williamson, Beau
Black: 23 SD Williamson, Beau
Blue: 14 SD Non-Member
Gray: 4 JB Non-Member
Choc: 5 SD Non-Member
Steel: 4 SB McDevitt, K & K
Tort: 9 SD Non-Member

DATE: 3/2/02
SHOW: NW Georgia C&RC-Show #1
WHERE: Dalton, GA
JUDGE: Peg Hailey
DUTCH: 44
BOB: Blue JD Gilpin, Diana
BOS: Black SB McDowell, Donietta
Black: 15 JD Non-Member
Blue: 11 JD Gilpin, Diana
Gray: 8 SD Non-Member
Choc: 2 SB Gilpin, Diana
Steel: 5 SD Sobczynski, Jessica
Tort: 3 SD Non-Member

DATE: 3/2/02
SHOW: Great Western-Show A
WHERE: Tulare, CA
JUDGE: Joe Lugo
DUTCH: 63
BOB: Black SD Williamson, Beau
BOS: Blue SB Non-Member
Black: 27 SD Williamson, Beau
Blue: 14 SB Non-Member
Gray: 4 SB Non-Member
Choc: 5 SD Williamson, Beau
Steel: 4 SB McDevitt, K & K
Tort: 9 SD Wallis, Haley

DATE: 3/3/02
SHOW: Mississippi Valley RB
WHERE: Dewitt, IA
JUDGE: Mike Avesing
DUTCH: 11
BOB: Black JD Weiersheuser, Tamber
BOS: Blue JB Weiersheuser, Tamber
Black: 3 JD Weiersheuser, Tamber
Blue: 3 JB Weiersheuser, Tamber
Gray: 2 JD Weiersheuser, Tamber
Steel: 3 JD Weiersheuser, Tamber

DATE: 3/9/02
SHOW: Kaw Valley RC
WHERE: Gardner, KS
JUDGE: Vic Vogts
DUTCH: 16
BOB: Tort SD Non-Member
BOS: Black SB Non-Member
Black: 12 SB Non-Member
Gray: 1 SD Heins, Jodi
Tort: 3 SD Non-Member

DATE: 3/9/02
SHOW: Montgomery Co Fair
WHERE: Conroe, TX
JUDGE: Bob Lawrence
DUTCH: 24
BOB: Black SD Non-Member
BOS: Blue SB Non-Member
Black: 9 SD Non-Member
Blue: 3 SB Non-Member
Gray: 2 SB Witcher, Clint
Choc: 6 SB Non-Member
Tort: 4 SD Witcher, Clint

DATE: 3/9/02
SHOW: Sonoma Co 4-H RR
WHERE: Rohnert Park, CA
JUDGE: Brooke Baldwin
DUTCH: 12
BOB: Black SB Non-Member
BOS: Black SD Non-Member
Black: 6 SB Non-Member
Blue: 2 SB Rios, Frankie
Gray: 1
Choc: 2 JB Rios, Frankie
Tort: 1 SB Rios, Frankie

DATE: 3/9/02
SHOW: H Raisers & F Dusters 4-H
WHERE: Spokane, WA
JUDGE: Joe Lugo
DUTCH: 7
BOB: Black SD Non-Member
BOS: Gray SB Non-Member
Black: 2 SD Non-Member
Blue: 1 SB Non-Member
Gray: 1 SB Non-Member
Choc: 1 SB Non-Member
Tort: 2 SB Non-Member

DATE: 3/9/02
SHOW: Diamond State RC-Show B
WHERE: Malvern, AR
JUDGE: Caleb Thomas
DUTCH: 14
BOB: Blue JD Young, Daniel
BOS: Black JB Barney, Jordan
Black: 5 JB Barney, Jordan
Blue: 4 JD Young, Daniel
Gray: 3 SB Barney, Jordan
Choc: 1 JD Non-Member
Tort: 1 SB Young, Daniel

DATE: 3/9/02
SHOW: Diamond State RC-Show A
WHERE: Malvern, AR
JUDGE: Dr Chris Haythow
DUTCH: 15
BOB: Black SB Barney, Bethany
BOS: Blue SD Barney, Jordan
Black: 6 SB Barney, Bethany
Blue: 4 SD Barney, Jordan
Gray: 3 SB Barney, Jordan
Choc: 1 JD Non-Member
Tort: 1 SB Young, Daniel

DATE: 3/10/02
SHOW: Ohio Valley RBA
WHERE: Ross, OH
JUDGE: Butch Hall
DUTCH: 62
BOB: Gray SD Bickelhaupt, Katie
BOS: Choc JB Brown, Heidi
Black: 24 JD Weber, Brian
Blue: 11 SD Gerhart, Adrienne &
Gray: 9 SD Bickelhaupt, Katie
Choc: 8 SD Bogan, Becky
Steel: 7 SD Gerhart, Adrienne & Mac
Tort: 3 SD Tracy, Laura

DATE: 3/10/02
SHOW: San Diego Beach & RC-Show
WHERE: Del Mar, CA
JUDGE: Randy Shumaker
DUTCH: 6
BOB: Black SD Santamaria, Kelsey
BOS: Black JB Non-Member
Black: 3 SD Santamaria, Kelsey
Blue: 1 SB Santamaria, Kelsey
Gray: 1 JD Duggan, Austin
Tort: 1 JD Duggan, Austin

DATE: 3/10/02
SHOW: San Diego Beach & RC-Show
WHERE: Del Mar, CA
JUDGE: Jamie Green
DUTCH: 6
BOB: Black JD Non-Member
BOS: Blue SB Santamaria, Kelsey
Black: 3 JD Non-Member
Blue: 1 SB Santamaria, Kelsey
Gray: 1 JD Duggan, Austin
Tort: 1 JD Duggan, Austin

DATE: 3/10/02
SHOW: Badger RBA
WHERE: Jefferson, WI
JUDGE: Roger Hassenpflug
DUTCH: 87
BOB: Gray SD Horn, Kyle & Tori
BOS: Blue SB Aisbet, Alex & Jessica
Black: 27 SB Field, Krystle
Blue: 21 SB Aisbet, Alex & Jessica
Gray: 3 SD Horn, Kyle & Tori
Choc: 14 SB Horn, Kyle & Tori
Tort: 22 JD Aisbet, Alex & Jessica

DATE: 3/16/02
SHOW: Tri-Parish Dutch Club
WHERE: Ruston, LA
JUDGE: Frank Farrow
DUTCH: 45
BOB: Black SD Non-Member
BOS: Black JB Durham, Elmer
Black: 16 SD Non-Member
Blue: 7 SD Barney, Jordan
Gray: 8 SD Neagle, Tyler
Choc: 5 JB Non-Member
Steel: 1 SB Non-Member
Tort: 8 SB Non-Member

DATE: 3/16/02
SHOW: LA Dutch RC
WHERE: Ruston, LA
JUDGE: Floyd Rudolph
DUTCH: 62
BOB: Black JB Durham, Elmer
BOS: Blue SD Non-Member
Black: 26 JB Durham, Elmer
Blue: 9 SB Barney, Bethany
Gray: 9 JB Non-Member
Choc: 7 JB Non-Member
Steel: 1 SB Non-Member
Tort: 10 SB DisQualified

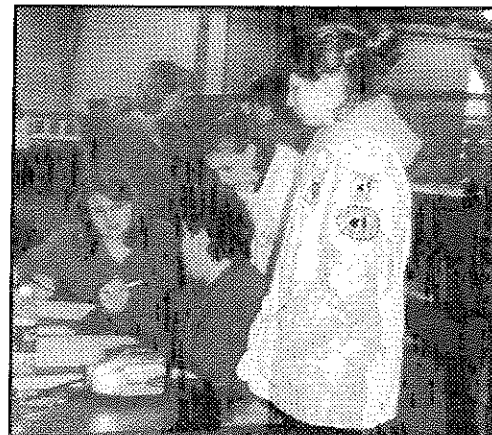
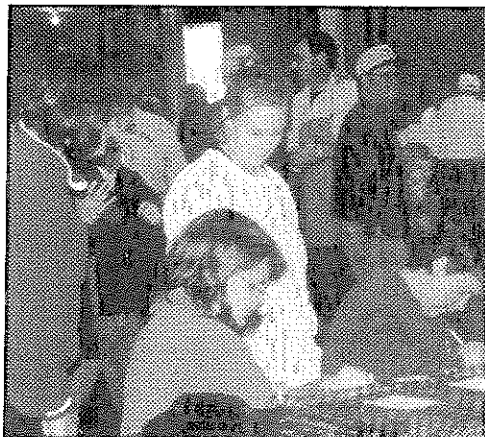

DATE: 3/16/02
SHOW: N. Central Indiana RBA
WHERE: Goshen, IN
JUDGE: Randy Waggoner
DUTCH: 27
BOB: Tort SD Slack, Kelli
BOS: Gray JB Non-Member
Black: 4 SD Slack, Kelli
Blue: 4 SB Non-Member
Gray: 12 SD Slack, Kelli
Choc: 1 SD Non-Member
Tort: 6 SD Slack, Kelli

DATE: 3/16/02
SHOW: Central Valley RBA-Show B
WHERE: Hanford, CA
JUDGE: Fred Cremer
DUTCH: 41
BOB: Choc SD Williamson, Beau
BOS: Black SB Saucedo, Maria
Black: 16 SB Saucedo, Maria
Blue: 10 SD Non-Member
Gray: 1 JD Hooper, Meghan
Choc: 4 SD Williamson, Beau
Steel: 4 SD Non-Member
Tort: 6 SB Non-Member

DATE: 3/16/02
SHOW: Central Valley RBA-Show A
WHERE: Hanford, CA
JUDGE: Chris Zemny
DUTCH: 55
BOB: Black JB Hooper, Meghan
BOS: Blue SD Non-Member
Black: 19 JB Hooper, Meghan
Blue: 11 JB Non-Member
Gray: 4 SB Non-Member
Choc: 8 JD Non-Member
Steel: 5 SB Non-Member
Tort: 8 SB Non-Member

DATE: 3/16/02
SHOW: S. Central Iowa RBA
WHERE: Colfax, IA
JUDGE: Cathy Szychulda
DUTCH: 34
BOB: Black JD Non-Member
BOS: Steel SB Non-Member
Black: 12 JD Non-Member
Blue: 7 JD Non-Member
Gray: 6 SB Non-Member
Choc: 2 JB Non-Member
Steel: 2 SB Non-Member
Tort: 5 SB Non-Member

DATE: 3/16/02
SHOW: Southern Colorado RBA
WHERE: Pueblo, CO
JUDGE: Tammy Loomis
DUTCH: 13
BOB: Blue JD Non-Member
BOS: Steel SB Farness, Reece
Black: 3 SB Farness, Reece
Blue: 2 JD Non-Member
Gray: 3 SB Farness, Reece
Steel: 1 SB Farness, Reece
Tort: 4 SB Cochran, Melissa

DATE: 3/16/02
SHOW: Louisiana RBA
WHERE: Ruston, LA
JUDGE: Keith McNinch
DUTCH: 68
BOB: Blue JD Non-Member
BOS: Gray SB Durham, Elmer
Black: 27 SD Non-Member
Blue: 13 JD Non-Member
Gray: 10 SB Durham, Elmer
Choc: 7 JD Young, Daniel
Steel: 2 SB Non-Member
Tort: 9 SB Non-Member

DATE: 3/16/02
SHOW: North Carolina RBA
WHERE: Winston Salem, NC
JUDGE: Karen Heintz
DUTCH: 3
BOB: Black SD Non-Member
BOS: Gray SB Non-Member
Black: 2 SD Non-Member
Gray: 1 SB Non-Member

DATE: 3/17/02
SHOW: WA Co Youth RBA
WHERE: Washington, PA
JUDGE: Sam Rizzo
DUTCH: 45
BOB: Tort SB Saunier, Rachel &
BOS: Steel SD Non-Member
Black: 14 SD Russ, Renee
Blue: 2 SB Russ, Renee
Gray: 8 SB Russ, Renee
Choc: 12 SB Russ, Renee
Steel: 1 SD Non-Member
Tort: 8 SB Saunier, Rachel & Daniel

DATE: 3/17/02
SHOW: Tibbar RBA
WHERE: New Lenox, IL
JUDGE: Walter Grebner
DUTCH: 16
BOB: Black JB Craig, Andrew
BOS: Blue SD Beck, Shelby
Black: 4 JB Craig, Andrew
Blue: 7 SD Beck, Shelby
Gray: 5 SB Craig, Haley

DATE: 3/17/02
SHOW: North Carolina RBA
WHERE: Winston Salem, NC
JUDGE: Rusty Westhoff
DUTCH: 3
BOB: Black SD Non-Member
BOS: Gray SB Non-Member
Black: 2 SD Non-Member
Gray: 1 SB Non-Member

DATE: 3/17/02
SHOW: MA Fed of R&CC
WHERE: Taunton, MA
JUDGE: Cheryl Eng Link
DUTCH: 10
BOB: Black JB Provost, Renee
BOS: Tort SD Non-Member
Black: 1 JB Provost, Renee
Blue: 2 SB Non-Member
Choc: 2 JD Non-Member
Tort: 5 SD Non-Member

DATE: 3/17/02
SHOW: Mid America Youth RBA
WHERE: Wilmington, OH
JUDGE: Terry Fender
DUTCH: 73
BOB: Gray JD Bickelhaupt, Katie
BOS: Choc JB Bogan, Becky
Black: 23 SD Gerhart, Adrienne &
Blue: 13 JB Tracy, Laura
Gray: 16 JD Bickelhaupt, Katie
Choc: 7 SD Bogan, Becky
Steel: 7 SB Paul, Rachael & Maddy
Tort: 7 SB Tracy, Laura

DATE: 3/23/02
SHOW: Decatur RBA
WHERE: Monroe, GA
JUDGE: Susan Reid
DUTCH: 14
BOB: Black SD Non-Member

BOS: Black SB Non-Member
Black: 6 SD Non-Member
Blue: 4 SB Sobczynski, Jessica
Steel: 3 JD Sobczynski, Jessica
Tort: 1 JD Non-Member

DATE: 3/23/02
SHOW: Whiteside RBA
WHERE: Rock Falls, IL
JUDGE: Glen Carr
DUTCH: 17
BOB: Blue SD Craig, Andrew
BOS: Gray JB Craig, Haley
Black: 3 JB Craig, Andrew
Blue: 5 SD Craig, Andrew
Gray: 5 JB Craig, Haley
Choc: 3 SD Non-Member
Tort: 1 SD Non-Member

DATE: 3/23/02
SHOW: Southside VA RB
WHERE: Chesterfield, VA
JUDGE: Stan Freed
DUTCH: 15
BOB: Black JD Wickerham, Janet
BOS: Black JB Turner, Patricia
Black: 6 JD Wickerham, Janet
Blue: 3 SB Gollwitzer, Alyssa
Gray: 4 JD Wickerham, Janet
Choc: 1 SB Turner, Elizabeth
Tort: 1 SB Turner, Elizabeth

DATE: 3/23/02
SHOW: Capital City RC
WHERE: Lawrence, KS
JUDGE: Janie Elliott
DUTCH: 25
BOB: Blue JD Non-Member
BOS: Gray SB Non-Member
Black: 11 JB Heins, Jodi
Blue: 4 JD Non-Member
Gray: 5 SB Non-Member
Tort: 5 SD Non-Member

DATE: 3/23/02
SHOW: MS So. Hosp. RBA
WHERE: Brandon, MS
JUDGE: Lee Engel
DUTCH: 18
BOB: Black JD Young, Daniel
BOS: Blue SB Non-Member
Black: 5 JD Young, Daniel
Blue: 3 SB Non-Member
Gray: 2 SB Non-Member
Choc: 3 SB Non-Member
Steel: 1 SB Non-Member
Tort: 4 SB Non-Member

2003 ARBA
Convention
Nov. 2 - 6
Wichita, Kansas



2002 NDS "The Office" Kay Stearns & her very capable co-workers

DATE: 3/23/02
 SHOW: Motherlode Youth RS-Show A
 WHERE: Sonora, CA
 JUDGE: Barbara Talley
 DUTCH: 12
 BOB: Black SB Winters, Carlie
 BOS: Black SD Non-Member
 Black: 9 SB Winters, Carlie
 Blue: 2 JD Non-Member
 Choc: 1 SB Melenchek, Courtney

DATE: 3/23/02
 SHOW: Lapeer Area RR
 WHERE: Lapeer, MI
 JUDGE: Molly Covert
 DUTCH: 76
 BOB: Steel SB Stump, Steven
 BOS: Steel JD Stump, Steven
 Black: 18 SB Non-Member
 Blue: 17 SB Moll, Greg
 Gray: 3 SD Stump, Steven
 Choc: 16 SB Non-Member
 Steel: 8 SB Stump, Steven
 Tort: 14 SD Moll, Greg

DATE: 3/23/02
 SHOW: Empire State RBA
 WHERE: Fulton, NY
 JUDGE: Bob Shaftoe
 DUTCH: 12
 BOB: Choc SB Non-Member
 BOS: Tort SD Non-Member
 Black: 2 SD Non-Member
 Blue: 2 SD Non-Member
 Gray: 3 JD Non-Member
 Choc: 2 SB Non-Member
 Steel: 1 SB Non-Member
 Tort: 2 SD Non-Member

DATE: 3/23/02
 SHOW: LA Dutch RC
 WHERE: Brandon, MS
 JUDGE: Bobby Walker
 DUTCH: 16
 BOB: Steel SB Non-Member
 BOS: Black JD Young, Daniel
 Black: 5 SB Non-Member
 Blue: 3 SD Non-Member
 Gray: 1 SB Non-Member
 Choc: 2 JD Young, Daniel
 Steel: 1 SB Non-Member
 Tort: 4 SB Young, Daniel

DATE: 3/23/02
 SHOW: Sunshine State RBA
 WHERE: Palmetto, FL
 JUDGE: Joey Shulls
 DUTCH: 12
 BOB: Black SD Non-Member
 BOS: Tort JB Non-Member
 Black: 8 SD Non-Member
 Blue: 1 SD Non-Member
 Steel: 1 SB Thompson, Krystina
 Tort: 2 JB Non-Member

DATE: 3/23/02
 SHOW: Whitewater Valley RBA
 WHERE: Connersville, IN
 JUDGE: Terry Fender
 DUTCH: 22
 BOB: Black JD Gerhart, Adrienne &
 BOS: Black JB Gerhart, Adrienne &
 Black: 9 JD Gerhart, Adrienne & Mac
 Blue: 3 SD Gerhart, Adrienne & Mac
 Gray: 4 SB Gerhart, Adrienne & Mac
 Steel: 6 SD Gerhart, Adrienne & Mac

DATE: 3/23/02
 SHOW: Central NY RF
 WHERE: Fulton, NY
 JUDGE: Paul Kyle
 DUTCH: 11
 BOB: Gray SD Non-Member
 BOS: Choc SB Non-Member
 Black: 2 JD Non-Member
 Blue: 2 SB Non-Member
 Gray: 2 SD Non-Member
 Choc: 2 SB Non-Member
 Steel: 1 SB Non-Member
 Tort: 2 SB Non-Member

DATE: 3/23/02
 SHOW: Texas RBA
 WHERE: Belton, TX
 JUDGE: Fibber McGhee
 DUTCH: 51
 BOB: Blue SD Non-Member
 BOS: Black JB Sparks, Sara
 Black: 24 JB Sparks, Sara
 Blue: 16 SD Non-Member
 Gray: 2 JB Tackett, Ashtany
 Choc: 2 JD Sparks, Sara
 Steel: 1 SB Non-Member
 Tort: 6 JD Sparks, Sara

DATE: 3/23/02
 SHOW: Motherlode Youth RS-Show B
 WHERE: Sonora, CA
 JUDGE: Dani Tschantz
 DUTCH: 9
 BOB: Black SB Melenchek, Courtney
 BOS: Black JD Winters, Carlie
 Black: 7 SB Melenchek, Courtney
 Blue: 1 JD Non-Member
 Choc: 1 SB Melenchek, Courtney

DATE: 3/24/02
 SHOW: Springfield R&CBA
 WHERE: Springfield, OH
 JUDGE: Ron Rohrig
 DUTCH: 142
 BOB: Gray JB Bickelhaupt, Katie
 BOS: Black JD Gerhart, Adrienne &
 Black: 46 JB Bickelhaupt, Katie
 Blue: 19 SD Bickelhaupt, Katie
 Gray: 25 JB Bickelhaupt, Katie
 Choc: 24 SB Kline, Megan
 Steel: 7 SB Gerhart, Adrienne & Mac
 Tort: 21 SB Non-Member

DATE: 3/24/02
 SHOW: Pacific West R&CSC
 WHERE: Dixon, CA
 JUDGE: Ray Stacy
 DUTCH: 10
 BOB: Black JB Rios, Frankie
 BOS: Blue JD Rios, Frankie
 Black: 5 JB Rios, Frankie
 Blue: 3 JD Rios, Frankie
 Choc: 1 JB Rios, Frankie
 Tort: 1 SD Non-Member

DATE: 3/30/02
 SHOW: Cent. Michigan RBA
 WHERE: Mason, MI
 JUDGE: Ron Rohrig
 DUTCH: 61
 BOB: Black SB Non-Member
 BOS: Black SD Antonelli, Rachel
 Black: 14 SB Non-Member
 Blue: 17 SB Moll, Greg
 Gray: 2 SB Non-Member
 Choc: 11 SB Six, Holly & Tyler
 Steel: 2 JB Antonelli, Rachel
 Tort: 15 SB Moll, Greg

DATE: 3/30/02
 SHOW: S. Cent. Michigan RBA
 WHERE: Mason, MI
 JUDGE: Dave Hauser
 DUTCH: 66
 BOB: Steel JB Antonelli, Rachel
 BOS: Black JD Antonelli, Rachel
 Black: 14 JD Antonelli, Rachel
 Blue: 15 JD Antonelli, Rachel
 Gray: 3 SB Boon, Alida
 Choc: 12 SB Boon, Anthony
 Steel: 4 JB Antonelli, Rachel
 Tort: 18 SB Six, Holly & Tyler

DATE: 3/30/02
 SHOW: Keep It Hopping RC-Show #2
 WHERE: Pomona, CA
 JUDGE: Jennifer Milburn
 DUTCH: 3
 BOB: Black SD Non-Member
 BOS: Gray JB Non-Member
 Black: 2 SD Non-Member
 Gray: 1 JB Non-Member

DATE: 3/30/02
 SHOW: Keep It Hopping RC-Show #1
 WHERE: Pomona, CA
 JUDGE: Joe Lugo
 DUTCH: 2
 BOB: Black SD Non-Member
 BOS: Black SB Non-Member
 Black: 2 SD Non-Member

DATE: 3/30/02
 SHOW: Miami Co 4-H RC
 WHERE: Paola, KS
 JUDGE: Vic Vogts
 DUTCH: 10
 BOB: Black JB Non-Member
 BOS: Tort SD Wright, Amanda
 Black: 3 JB Non-Member
 Blue: 1 SB Scheidt, Anjelica
 Gray: 1
 Tort: 5 SD Wright, Amanda

DATE: 3/30/02
 SHOW: Oklahoma State RBA-Show B
 WHERE: Kellyville, OK
 JUDGE: Robert Everton
 DUTCH: 11
 BOB: Gray JB Young, Daniel

BOS: Black JD Young, Daniel
 Black: 5 JD Young, Daniel
 Blue: 1 JB Young, Daniel
 Gray: 1 JB Young, Daniel
 Choc: 1 JD Young, Daniel
 Tort: 3 SB Young, Daniel

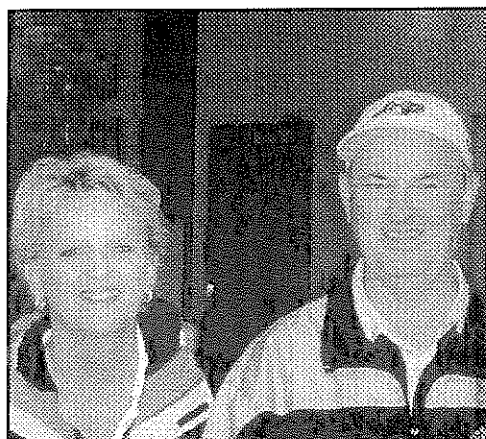

Fred & Kathy Mullinax

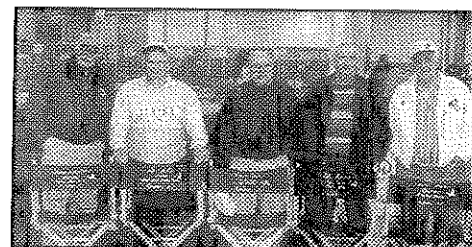

Hard at work in Indy

DATE: 3/30/02
SHOW: Augaize Co RBA
WHERE: Wapakoneta, OH
JUDGE: Terry Fender
DUTCH: 56
BOB: Tort JD Kline, Megan
BOS: Gray JB Bickelhaupt, Katie
Black: 12 SD Kline, Megan
Blue: 12 SD Kline, Megan
Gray: 11 JB Bickelhaupt, Katie
Choc: 12 JB Kline, Megan
Steel: 4 JB Bickelhaupt, Katie
Tort: 5 JD Kline, Megan

DATE: 3/30/02
SHOW: Rochester RBA
WHERE: Rochester, NY
JUDGE: Helen Brose
DUTCH: 6
BOB: Gray SD Non-Member
BOS: Tort SB Non-Member
Black: 1 SD Non-Member
Gray: 2 SD Non-Member
Choc: 1 SD Non-Member
Steel: 1 SB Non-Member
Tort: 1 SB Non-Member

DATE: 3/30/02
SHOW: Glenwood 4-H V Y HB-Show B
WHERE: Stockton, CA
JUDGE: Doug King
DUTCH: 59
BOB: Black JD Williamson, Beau
BOS: Choc SB Williamson, Beau
Black: 32 JD Williamson, Beau
Blue: 10 SD Williamson, Beau
Gray: 2 SB McDevitt, K & K
Choc: 12 SD Williamson, Beau
Steel: 2 JB Bobson, Brianna
Tort: 1 JB Non-Member

DATE: 3/30/02
SHOW: Glenwood 4-H V Y HB-Show A
WHERE: Stockton, CA
JUDGE: Cathy Szychulda
DUTCH: 61
BOB: Black JD Williamson, Beau
BOS: Black SB Williamson, Beau
Black: 34 JD Williamson, Beau
Blue: 10 SB Williamson, Beau
Gray: 2 JD Bobson, Brianna
Choc: 12 SD Williamson, Beau
Steel: 2 JB Bobson, Brianna
Tort: 1 JB Non-Member

DATE: 3/30/02
SHOW: Oklahoma State RBA-Show A
WHERE: Kellyville, OK
JUDGE: Robert Caldwell
DUTCH: 11
BOB: Black JD Heins, Jodi
BOS: Gray JB Young, Daniel
Black: 5 JD Heins, Jodi
Blue: 1 JB Young, Daniel
Gray: 1 JB Young, Daniel
Choc: 1 JD Young, Daniel
Tort: 3 SB Young, Daniel

DATE: 3/30/02
SHOW: Cedar River RC
WHERE: Austin, MN
JUDGE: Harry Boots III
DUTCH: 57
BOB: Blue SB Wayne, Tiffany
BOS: Black SD Non-Member
Black: 15 JB Wayne, Tiffany
Blue: 11 SB Wayne, Tiffany
Gray: 6 SB Wayne, Tiffany
Choc: 7 SD Wayne, Tiffany
Steel: 5 SD Wayne, Tiffany
Tort: 13 SB Wayne, Tiffany

DATE: 4/6/02
SHOW: Four Corners RBA-Show #1
WHERE: Cortez, CO
JUDGE: Neal Craythorn
DUTCH: 15
BOB: Black SB Brown, Kassie
BOS: Black JD Brown, Kassie
Black: 11 SB Brown, Kassie
Gray: 4 JB Brown, Kassie

DATE: 4/6/02
SHOW: Four Corners RBA-Show #2
WHERE: Cortez, CO
JUDGE: Leah Struble-Burnham
DUTCH: 16
BOB: Gray JB Brown, Kassie
BOS: Black SD Non-Member
Black: 12 JB Non-Member
Gray: 4 JB Brown, Kassie

DATE: 4/6/02
SHOW: Darke Co 4-H Youth Show
WHERE: Greenville, OH
JUDGE: Tim Branham
DUTCH: 22
BOB: Gray SB Spellmire, Nathan &
BOS: Tort SD Tracy, Laura
Black: 5 JB Non-Member
Blue: 5 SB Tracy, Laura
Gray: 5 SB Spellmire, Nathan & Katie
Choc: 2 SB Spellmire, Nathan & Katie
Steel: 1
Tort: 4 SD Tracy, Laura

DATE: 4/6/02
SHOW: Bay Area RBA
WHERE: Port Lavaca, TX
JUDGE: Maurice Etter
DUTCH: 8
BOB: Black JB Moerbe, Chris
BOS: Black SD Moerbe, Chris
Black: 7 JB Moerbe, Chris
Blue: 1 SB Moerbe, Chris

DATE: 4/6/02
SHOW: Tri County RBA
WHERE: Jefferson, WI
JUDGE: Ross Becker
DUTCH: 39
BOB: Black SB Horn, Kyle & Tori
BOS: Blue SD Horn, Kyle & Tori
Black: 14 SB Horn, Kyle & Tori
Blue: 5 SD Horn, Kyle & Tori
Gray: 4 SD Horn, Kyle & Tori
Choc: 12 SB Horn, Kyle & Tori
Tort: 4 SB Voigt, Victoria

DATE: 4/6/02
SHOW: Stephens Co RBA-Show A
WHERE: Duncan, OK
JUDGE: Robert Caldwell
DUTCH: 20
BOB: Black JB Rudd, Sarah
BOS: Tort JD Non-Member
Black: 9 JB Rudd, Sarah
Blue: 7 JD Non-Member
Gray: 2 SB Barney, Jordan
Tort: 2 JD Non-Member

DATE: 4/6/02
SHOW: Midwest Trailblazers RC
WHERE: Sedalia, MO
JUDGE: Vic Vogts
DUTCH: 19
BOB: Black JB Non-Member
BOS: Tort JD Juzeler, Brandy
Black: 12 JB Non-Member
Blue: 2 SB Non-Member
Gray: 1
Choc: 1 SB Juzeler, Brandy
Tort: 3 SB Juzeler, Brandy

DATE: 4/6/02
SHOW: Golden Prairie RBA
WHERE: Lafayette, IN
JUDGE: Kevin Bogan
DUTCH: 15
BOB: Blue JD Slack, Kelli
BOS: Blue JD Slack, Kelli
BOS: Tort JB Slack, Kelli
Black: 2 JD Matthys, Megan
Blue: 6 JD Slack, Kelli
Gray: 1 SD Matthys, Megan
Choc: 3 SB Non-Member
Tort: 3 JB Slack, Kelli

DATE: 4/6/02
SHOW: Osceola 4-H Sm Animal Assn.
WHERE: Evart, MI
JUDGE: Howard Keller
DUTCH: 14
BOB: Black SB Coldwell, Joel
BOS: Blue SD Coldwell, Joel
Black: 1 SB Coldwell, Joel
Blue: 3 SB Coldwell, Joel
Gray: 1 SB Non-Member
Choc: 3 SD Coldwell, Joel
Tort: 6 SB Coldwell, Joel

DATE: 4/6/02
SHOW: Long Island RBA
WHERE: Old Bethpage, NY
JUDGE: Paul Jurgelonis
DUTCH: 5
BOB: Choc SB Non-Member
BOS: Black SD Non-Member
Black: 2 SB Non-Member
Gray: 1 SD Non-Member
Choc: 2 SB Non-Member

DATE: 4/6/02
SHOW: Blue Ridge R&CC
WHERE: Charles Town, WV
JUDGE: Roger Cota
DUTCH: 31
BOB: Tort SB Non-Member
BOS: Gray JD Wickerham, Janet
Black: 8 JD Wickerham, Janet
Blue: 5 SB Non-Member
Gray: 9 SB Wickerham, Janet
Tort: 9 SB Non-Member

DATE: 4/6/02
SHOW: Stephens Co RBA-Show B
WHERE: Duncan, OK
JUDGE: Jody Bean
DUTCH: 14
BOB: Tort JD Non-Member
BOS: Blue SB Barney, Jordan
Black: 6 JB Rudd, Sarah
Blue: 4 SB Barney, Jordan
Gray: 2 JD Barney, Bethany
Tort: 2 JD Non-Member

2002 ARBA Convention Affairs to Remember Peoria, Illinois October 6-10

To order a catalog - contact:

Jane Meyer
1795 N 1800 E Rd
Thawville, IL 60968

<http://www.nordickrabbits.com/welcomeback.htm>

Want to see when shows are in your area?
Go to the following ARBA link;

<http://www.nmia.com/~arba/show/show.htm>

DATE: 4/7/02
SHOW: Hillsdale Co 4-H RC
WHERE: Hillsdale, MI
JUDGE: Molly Covert
DUTCH: 25
BOB: Black SB Non-Member
BOS: Choc JD Six, Holly & Tyler
Black: 2 SB Non-Member
Blue: 5 SB Non-Member
Gray: 1 SD Getz, Michelle
Choc: 7 JD Six, Holly & Tyler
Steel: 1 SB Getz, Michelle
Tort: 9 JD Non-Member

DATE: 4/7/02
SHOW: Portsmouth RBA-Show A
WHERE: Piketon, OH
JUDGE: Robert Swartz
DUTCH: 52
BOB: Black JD Gerhart, Adrienne &
BOS: Gray SB Gerhart, Adrienne &
Black: 18 JD Gerhart, Adrienne &
Blue: 9 JB Tracy, Laura
Gray: 5 SB Gerhart, Adrienne & Mac
Choc: 5 JD Brown, Heidi
Steel: 5 SB Gerhart, Adrienne & Mac
Tort: 10 SD Saunier, Rachel &

DATE: 4/7/02
SHOW: Portsmouth RBA-Show B
WHERE: Piketon, OH
JUDGE: Terry Fender
DUTCH: 39
BOB: Black JD Gerhart, Adrienne &
BOS: Choc SB Brown, Heidi
Black: 13 JD Gerhart, Adrienne &
Blue: 6 JB Tracy, Laura
Gray: 3 SB Gerhart, Adrienne & Mac
Choc: 4 SB Brown, Heidi
Steel: 5 SD Gerhart, Adrienne & Mac
Tort: 8 SB Saunier, Rachel & Daniel

DATE: 4/7/02
SHOW: Midwest Trailblazers RC
WHERE: Sedalia, MO
JUDGE: Bobby Walker
DUTCH: 13
BOB: Tort SB Juzeler, Brandy
BOS: Tort JD Non-Member
Black: 8 SB Non-Member
Gray: 1 SB Non-Member
Choc: 1 SB Juzeler, Brandy
Tort: 3 SB Juzeler, Brandy

DATE: 4/7/02
SHOW: Tri County RBA
WHERE: Jefferson, WI
JUDGE: Cindy Stelloh
DUTCH: 71
BOB: Blue SD Horn, Kyle & Tori
BOS: Blue SB Aisbet, Alex & Jessica
Black: 23 SB Aisbet, Alex & Jessica
Blue: 16 SD Horn, Kyle & Tori
Gray: 10 SB Horn, Kyle & Tori
Choc: 14 SB Horn, Kyle & Tori
Tort: 8 SB Voigt, Victoria

DATE: 4/13/02
SHOW: San Antonio RBA
WHERE: Georgetown, TX
JUDGE: Maurice Etter
DUTCH: 6
BOB: Black SD Non-Member
BOS: Black JB Non-Member
Black: 5 SD Non-Member
Choc: 1 JB Non-Member

DATE: 4/13/02
SHOW: CA State R&CBA
WHERE: Tulare, CA
JUDGE: Randy Shumaker
DUTCH: 32
BOB: Black JD Williamson, Beau
BOS: Black JB Williamson, Beau
Black: 19 JD Williamson, Beau
Blue: 2 SB Williamson, Beau
Gray: 2 JB Non-Member
Choc: 5 SD Williamson, Beau
Steel: 1 SB Non-Member
Tort: 3 JD Non-Member

DATE: 4/13/02
SHOW: Catskill Region R&CB
WHERE: Rhinebeck, NY
JUDGE: Frank Del Mastro
DUTCH: 2
BOB: Blue SD Non-Member
BOS: Black SB Non-Member
Black: 1 SB Non-Member
Blue: 1 SD Non-Member

DATE: 4/13/02
SHOW: Cattaraugus Co RBA
WHERE: Olean, NY
JUDGE: Howard Keller
DUTCH: 37
BOB: Black JD Russ, Renee
BOS: Gray SB Russ, Renee
Black: 10 JD Russ, Renee
Blue: 2 SB Russ, Renee
Gray: 12 SD Non-Member
Choc: 11 JD Russ, Renee
Steel: 2 SB Non-Member

DATE: 4/13/02
SHOW: North east Ohio RF
WHERE: Jefferson, OH
JUDGE: Al Butler
DUTCH: 22
BOB: Tort JB Saunier, Rachel & Daniel
BOS: Choc JD Brown, Heidi
Black: 9 JD Saunier, Rachel & Daniel
Blue: 2 JD Saunier, Rachel & Daniel
Gray: 1 JD Non-Member
Choc: 3 JD Brown, Heidi
Steel: 2 SD Brown, Heidi
Tort: 5 JB Saunier, Rachel & Daniel

DATE: 4/13/02
SHOW: Calcasieu RC-Show A
WHERE: Westlake, LA
JUDGE: Mark Roller
DUTCH: 44
BOB: Black JD Non-Member
BOS: Choc JB Non-Member
Black: 17 JD Non-Member
Blue: 7 JD Durham, Elmer
Gray: 7 SB Durham, Elmer
Choc: 5 JB Non-Member
Steel: 1 SB Non-Member
Tort: 7 SB Non-Member

DATE: 4/13/02
SHOW: Calcasieu RC-Show B
WHERE: Westlake, LA
JUDGE: Gene Gillespie
DUTCH: 40
BOB: Black SB Durham, Elmer
BOS: Choc JD Non-Member
Black: 16 SB Durham, Elmer
Blue: 6 JD Durham, Elmer
Gray: 6 JB Non-Member
Choc: 5 JD Non-Member
Steel: 1 SB Non-Member
Tort: 6 SD Non-Member

DATE: 4/13/02
SHOW: Ramblin Rabbit 4-H YS
WHERE: Georgetown, TX
JUDGE: Mary Jo Terry
DUTCH: 6
BOB: Black SD Non-Member
BOS: Black JB Non-Member
Black: 5 SD Non-Member
Choc: 1 JB Non-Member

DATE: 4/13/02
SHOW: Happy Hoppers RBC
WHERE: Georgetown, TX
JUDGE: Frank Farrow
DUTCH: 6
BOB: Black JD Non-Member
BOS: Black JB Non-Member
Black: 5 JD Non-Member
Choc: 1 JB Non-Member

DATE: 4/13/02
SHOW: Calcasieu RC-Show C
WHERE: Westlake, LA
JUDGE: John Grimm
DUTCH: 41
BOB: Black JB Non-Member
BOS: Blue JD Non-Member
Black: 16 JB Non-Member
Blue: 7 JD Non-Member
Gray: 6 JB Non-Member
Choc: 5 JD Non-Member
Steel: 1 SB Non-Member
Tort: 6 JD Non-Member

DATE: 4/14/02
SHOW: CA State R&CBA-Show A
WHERE: Tulare, CA
JUDGE: Joey Shults
DUTCH: 26
BOB: Blue SB Williamson, Beau
BOS: Black SD Non-Member
Black: 13 SD Non-Member
Blue: 4 SB Williamson, Beau
Gray: 1 JB Non-Member
Choc: 4 JB Williamson, Beau
Steel: 1 SB Non-Member
Tort: 3 SD Non-Member

DATE: 4/14/02
SHOW: Illinois RBA
WHERE: Normal, IL
JUDGE: Butch Hall
DUTCH: 22
BOB: Blue SB Craig, Andrew
BOS: Blue JD Non-Member
Black: 7 SB Craig, Andrew
Blue: 7 SB Craig, Andrew
Gray: 4 JB Craig, Haley
Steel: 3 SD Non-Member
Tort: 1 SD Craig, Andrew

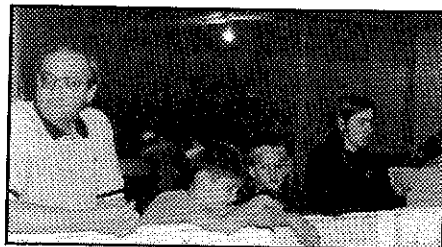

2002 NDS - time stands still; waiting for results

DATE: 4/14/02
 SHOW: Lake Geauga R&CBC
 WHERE: Painesville, OH
 JUDGE: Howard Keller
 DUTCH: 65
 BOB: Black JD Russ, Renee
 BOS: Gray JB Bickelhaupt, Katie
 Black: 19 JD Russ, Renee
 Blue: 6 SB Non-Member
 Gray: 20 JB Bickelhaupt, Katie
 Choc: 9 JD Russ, Renee
 Steel: 2 JB Bickelhaupt, Katie
 Tort: 9 SB Saunier, Rachel & Daniel

DATE: 4/14/02
 SHOW: CA State R&CBA-Show B
 WHERE: Tulare, CA
 JUDGE: Eunita Boatman
 DUTCH: 26
 BOB: Black SD Williamson, Beau
 BOS: Black SB Williamson, Beau
 Black: 13 SD Williamson, Beau
 Blue: 6 SB Williamson, Beau
 Gray: 1 JB Non-Member
 Choc: 3 SD Williamson, Beau
 Steel: 1 SB Non-Member
 Tort: 2 JD Non-Member

DATE: 4/20/02
 SHOW: Southern Pride R&CC-Show
 WHERE: Columbia, SC
 JUDGE: Josh Humphries
 DUTCH: 1
 BOB: Blue JD Non-Member
 BOS:
 Blue: 1 JD Non-Member

DATE: 4/20/02
 SHOW: Heart of MI RC
 WHERE: Mason, MI
 JUDGE: Mike D'Amico
 DUTCH: 69
 BOB: Steel JB Stump, Steven
 BOS: Black JD Stump, Steven
 Black: 14 SB Stump, Steven
 Blue: 12 JB Coldwell, Joel
 Gray: 4 SB Non-Member
 Choc: 11 JD Six, Holly & Tyler
 Steel: 13 JB Stump, Steven
 Tort: 15 JD Antonelli, Rachel

DATE: 4/20/02
 SHOW: Southern Pride R&CC-Show
 WHERE: Columbia, SC
 JUDGE: Peg Hailey
 DUTCH: 3
 BOB: Blue JD Non-Member
 BOS: Black SB Non-Member
 Black: 1 SB Non-Member
 Blue: 1 JD Non-Member
 Steel: 1 SD Non-Member

DATE: 4/20/02
 SHOW: Harey Hoppers Youth
 WHERE: Bloomington, IN
 JUDGE: Ron Rohrig
 DUTCH: 13
 BOB: Black SB Hardy, Alyssa
 BOS: Black SD Hardy, Alyssa
 Black: 5 SB Hardy, Alyssa
 Blue: 5 SB Matthys, Megan
 Gray: 1 SD Matthys, Megan
 Tort: 2 SD Hardy, Alyssa

DATE: 4/20/02
 SHOW: Cerro Alto 4-H Club-Show A
 WHERE: Paso Robles, CA
 JUDGE: Jennifer Milburn
 DUTCH: 44
 BOB: Black JD Williamson, Beau
 BOS: Black SB Non-Member
 Black: 17 JD Williamson, Beau
 Blue: 8 SB Williamson, Beau
 Choc: 6 JD Williamson, Beau
 Steel: 10 SD Non-Member
 Tort: 3 JD Non-Member

DATE: 4/20/02
 SHOW: Cerro Alto 4-H Club-Show B
 WHERE: Paso Robles, CA
 JUDGE: Chris Zerny
 DUTCH: 44
 BOB: Black JB Williamson, Beau
 BOS: Choc JD Williamson, Beau
 Black: 17 JB Williamson, Beau
 Blue: 8 SB Williamson, Beau
 Choc: 6 JD Williamson, Beau
 Steel: 10 SD Non-Member
 Tort: 3 JD Non-Member

DATE: 4/20/02
 SHOW: Cedar Rapids RBA-Show #1
 WHERE: Cedar Rapids, IA
 JUDGE: Brent Rice
 DUTCH: 16
 BOB: Blue SD Non-Member
 BOS: Steel SB Non-Member
 Black: 8 SD Non-Member
 Blue: 3 SD Non-Member
 Gray: 2 SD Non-Member
 Choc: 1 SB Non-Member
 Steel: 2 SB Non-Member

DATE: 4/20/02
 SHOW: Cedar Rapids RBA-Show #2
 WHERE: Cedar Rapids, IA
 JUDGE: Mike Avesing
 DUTCH: 10
 BOB: Blue SD Non-Member
 BOS: Steel SB Non-Member
 Black: 5 SB Non-Member
 Blue: 1 SD Non-Member
 Gray: 2 SD Non-Member
 Steel: 2 SB Non-Member

DATE: 4/20/02
 SHOW: W. Hills & Plains RC
 WHERE: Pierre, SD
 JUDGE: Rodney Donnel
 DUTCH: 10
 BOB: Steel SD Non-Member
 BOS: Black SB Non-Member
 Black: 1 SB Non-Member
 Blue: 1 SB Non-Member
 Gray: 1 SD Non-Member
 Choc: 1 JB Martin, Josh
 Steel: 1 SD Non-Member
 Tort: 5 SD Non-Member

DATE: 4/20/02
 SHOW: Coastal State RBA
 WHERE: Bartow, FL
 JUDGE: Greg West
 DUTCH: 11
 BOB: Black JB Non-Member
 BOS: Black SD Non-Member
 Black: 3 JB Non-Member
 Blue: 1 SD Non-Member
 Gray: 4 SD Non-Member
 Steel: 3 SD Non-Member

DATE: 4/20/02
 SHOW: South Texas RBA
 WHERE: Yoakum, TX
 JUDGE: Carrol Hooks
 DUTCH: 11
 BOB: Black SD Moerbe, Chris
 BOS: Black JB Moerbe, Chris
 Black: 8 SD Moerbe, Chris
 Gray: 1 SB Witcher, Clint
 Tort: 2 SD Witcher, Clint

DATE: 4/21/02
 SHOW: Williams Co RBA
 WHERE: Montpelier, OH
 JUDGE: Tex Thomas
 DUTCH: 32
 BOB: Blue SD Paul, Rachael & Maddy
 BOS: Blue SB Lape, Cody & Danny
 Black: 11 JB Lape, Cody & Danny
 Blue: 3 SD Paul, Rachael & Maddy
 Gray: 1 SD Paul, Rachael & Maddy
 Choc: 9 JD Six, Holly & Tyler
 Tort: 8 SB Six, Holly & Tyler

DATE: 4/21/02
 SHOW: Decatur Area RB
 WHERE: Decatur, IL
 JUDGE: Butch Hall
 DUTCH: 19
 BOB: Black JD Non-Member
 BOS: Black JB Non-Member
 Black: 10 JD Non-Member
 Blue: 3 SD Shook, Mickey
 Gray: 4 SB Non-Member
 Steel: 1 SD Non-Member
 Tort: 1 SB Shook, Mickey

DATE: 4/21/02
 SHOW: Knox Co R&CBA
 WHERE: Mt. Vernon, OH
 JUDGE: Howard Keller
 DUTCH: 41
 BOB: Black SD Bickelhaupt, Katie
 BOS: Tort SB Saunier, Rachel &
 Black: 18 SD Bickelhaupt, Katie
 Blue: 4 SD Bickelhaupt, Katie
 Gray: 10 SB Bickelhaupt, Katie
 Choc: 3 JD Brown, Heidi
 Steel: 3 JB Bickelhaupt, Katie
 Tort: 3 SB Saunier, Rachel & Daniel

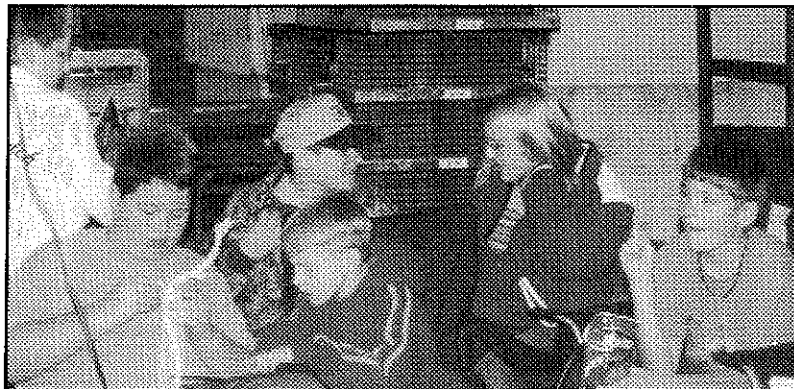

Youth having fun in Indy

DATE: 4/21/02
SHOW: Heart of Ohio RS
WHERE: Mt Vernon, OH
JUDGE: Robert Swartz
DUTCH: 42
BOB: Gray SB Bickelhaupt, Katie
BOS: Choc JD Brown, Heidi
Black: 18 JB Bickelhaupt, Katie
Blue: 4 SD Bickelhaupt, Katie
Gray: 10 SB Bickelhaupt, Katie
Choc: 3 JD Brown, Heidi
Steel: 4 JD Brown, Heidi
Tort: 3 SB Saunier, Rachel & Daniel

DATE: 4/27/02
SHOW: Sierra Foothills RBA-Show A
WHERE: Dixon, CA
JUDGE: Ray Stacy
DUTCH: 14
BOB: Black JB Non-Member
BOS: Tort JD Non-Member
Black: 2 JB Non-Member
Blue: 6 SB Non-Member
Choc: 2 JB Non-Member
Tort: 4 JD Non-Member

DATE: 4/27/02
SHOW: Hop To It RC
WHERE: Hutchinson, MN
JUDGE: Bob Koch
DUTCH: 12
BOB: Tort SB Non-Member
BOS: Gray JD Non-Member
Black: 4 JB Non-Member
Blue: 1 SB Non-Member
Gray: 4 SB Non-Member
Tort: 3 SB Non-Member

DATE: 4/27/02
SHOW: Mid-City RC
WHERE: Yankton, SD
JUDGE: Kristyn Loomam
DUTCH: 12
BOB: Blue JD Non-Member
BOS: Blue JB Non-Member
Black: 5 SB Non-Member
Blue: 4 JD Non-Member
Gray: 1 JB Non-Member
Choc: 1 SB Non-Member
Tort: 1 SB Non-Member

DATE: 4/27/02
SHOW: Tri-Parish Dutch Club
WHERE: Livingston, LA
JUDGE: Lee Engel
DUTCH: 46
BOB: Black SD Non-Member
BOS: Black SB Non-Member
Black: 18 SD Non-Member
Blue: 10 JD Non-Member
Gray: 5 SB Non-Member
Choc: 6 JD Non-Member
Steel: 2 JD Non-Member
Tort: 5 SB Non-Member

DATE: 4/27/02
SHOW: Sierra Foothills RBA-Show B
WHERE: Dixon, CA
JUDGE: Brooke Baldwin
DUTCH: 12
BOB: Black JB Non-Member
BOS: Blue JD Non-Member
Black: 3 JB Non-Member
Blue: 4 JD Non-Member
Choc: 1 JB Non-Member
Tort: 4 SD Non-Member

DATE: 4/27/02
SHOW: National Dutch Show
WHERE: Indianapolis, IN
JUDGE: Kevin Bogan
DUTCH: 369
BOB: Black JD Gerhart, Adrienne &
BOS: Steel JB Stump, Steven
Black: 108 JD Gerhart, Adrienne &
Blue: 65 JD Slack, Kelli
Gray: 67 SB Russ, Renee
Choc: 43 JD Kline, Megan
Steel: 37 JB Stump, Steven
Tort: 49 SD Kline, Megan

DATE: 4/27/02
SHOW: Rocky Mt High Shows, Inc
WHERE: Pueblo, CO
JUDGE: Mike Avesing
DUTCH: 7
BOB: Blue SD Non-Member
BOS: Blue SB Newlon, Seth
Black: 3 JB Chartrand, Heather
Blue: 3 SD Non-Member
Gray: 1 SD Non-Member

DATE: 4/28/02
SHOW: Jacksonville Area RB
WHERE: Springfield, IL
JUDGE: Randy Waggoner
DUTCH: 12
BOB: Black JD Non-Member
BOS: Black JB Non-Member
Black: 6 JD Non-Member
Blue: 3 SD Non-Member
Gray: 2 JB Matthys, Megan
Steel: 1 SD Non-Member

DATE: 4/28/02
SHOW: Central Wisconsin RB
WHERE: Marshfield, WI
JUDGE: Ross Becker
DUTCH: 6
BOB: Choc SB Non-Member
BOS: Black SD Non-Member
Black: 2 SB Non-Member
Blue: 2 SB Shirley, Mari
Choc: 1 SB Non-Member
Steel: 1 SB Non-Member

DATE: 4/28/02
SHOW: Springfield RBC
WHERE: Springfield, IL
JUDGE: Joel Marshall
DUTCH: 12
BOB: Black SD Non-Member
BOS: Black JB Non-Member
Black: 6 SD Non-Member
Blue: 3 SD Non-Member
Gray: 2 SD Matthys, Megan
Steel: 1 SD Non-Member

DATE: 4/29/02
SHOW: Van Wert Youth Show
WHERE: Van Wert, OH
JUDGE: Tim Branham
DUTCH: 50
BOB: Choc JB Bogan, Becky
BOS: Steel JD Paul, Rachael & Maddy
Black: 12 SB Lape, Cody & Danny
Blue: 7 SB Lape, Cody & Danny
Gray: 5 JD Spellmire, Nathan & Katie
Choc: 10 JB Bogan, Becky
Steel: 5 JD Paul, Rachael & Maddy
Tort: 11 JD Spellmire, Nathan &

DATE: 5/2/02
SHOW: Central Texas RC
WHERE: Giddings, TX
JUDGE: Don Mersiovsky
DUTCH: 17
BOB: Black JD Moerbe, Chris
BOS: Black JB Non-Member
Black: 12 JD Moerbe, Chris
Blue: 4 SD Non-Member
Tort: 1 SD Non-Member

DATE: 5/4/02
SHOW: Louisiana Dutch RC
WHERE: Clinton, LA
JUDGE: Mark Roller
DUTCH: 46
BOB: Blue JD Non-Member
BOS: Black SB Non-Member
Black: 14 JD Non-Member
Blue: 11 JD Non-Member
Gray: 3 SB Non-Member
Choc: 8 SB Non-Member
Steel: 2 JD Non-Member
Tort: 8 JD Non-Member

DATE: 5/4/02
SHOW: Total RB-Show #2
WHERE: Kirtland, NM
JUDGE: Tammy Loomis
DUTCH: 11
BOB: Gray JB Brown, Kassie
BOS: Gray JD Brown, Kassie
Black: 6 JB Brown, Kassie
Gray: 5 JB Brown, Kassie

DATE: 5/4/02
SHOW: W. Michigan RBA
WHERE: Greenville, MI
JUDGE: John Richter
DUTCH: 33
BOB: Blue SB Coldwell, Joel
BOS: Tort SD Coldwell, Joel
Black: 6 SB Coldwell, Joel
Blue: 8 SB Coldwell, Joel
Gray: 3 JB Coldwell, Joel
Choc: 3 SD Coldwell, Joel
Steel: 4 SB Non-Member
Tort: 9 SB Coldwell, Joel

DATE: 5/4/02
SHOW: Southern Lakes RC
WHERE: Union Grove, WI
JUDGE: Bob Koch
DUTCH: 23
BOB: Blue SD Horn, Kyle & Tori
BOS: Choc SB Horn, Kyle & Tori
Black: 8 SB Horn, Kyle & Tori
Blue: 3 SD Horn, Kyle & Tori
Gray: 4 SD Non-Member
Choc: 5 SD Horn, Kyle & Tori
Steel: 1 SD Non-Member
Tort: 2 SD Non-Member

Molls' Rabbitry 12/02

Dutch

Black, Blue, Chocolate, Steel, Tortoise



4047 Mohawk Trail
Adrian, MI 49221
(517) 265-8587

Greg Moll
David C. Moll



NDS Judge Scott Williamson

DATE: 5/4/02
 SHOW: Richmond RBA
 WHERE: Aylett, VA
 JUDGE: Chris Howell
 DUTCH: 12
 BOB: Gray SB Wickerham, Janet
 BOS: Black JD Wickerham, Janet
 Black: 7 JD Wickerham, Janet
 Gray: 3 SB Wickerham, Janet
 Choc: 1 SD Turner, Patricia
 Tort: 1 SB Turner, Elizabeth

DATE: 5/5/02
 SHOW: Red Cedar RBA
 WHERE: Rice Lake, WI
 JUDGE: Theresa Christen
 DUTCH: 22
 BOB: Black SD Pease, Courtney
 BOS: Black JB Pease, Courtney
 Black: 6 SD Pease, Courtney
 Blue: 5 SD Horn, Kyle & Tori
 Gray: 5 JD Non-Member
 Choc: 6 SB Pease, Courtney

DATE: 5/19/02
 SHOW: Ohio State RBA
 WHERE: Columbus, OH
 JUDGE: John Soper
 DUTCH: 134
 BOB: Black JD Gerhart, Adrienne &
 BOS: Blue JB Kline, Megan
 Black: 54 JD Gerhart, Adrienne &
 Blue: 20 JB Kline, Megan
 Gray: 18 SB Bickelhaupt, Katie
 Choc: 15 SD Non-Member
 Steel: 13 JB Stump, Steven
 Tort: 14 SD Kline, Megan

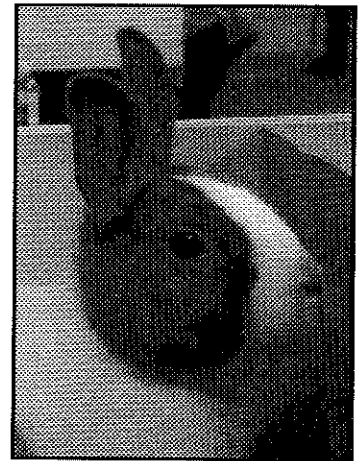

DATE: 5/4/02
 SHOW: Louisiana Dutch RC-Spitz
 WHERE: Clinton, LA
 JUDGE: Bobby Crosby
 DUTCH: 46
 BOB: Black SB Non-Member
 BOS: Black SD Non-Member
 Black: 14 SB Non-Member
 Blue: 11 JD Non-Member
 Gray: 3 SB Non-Member
 Choc: 8 SD Non-Member
 Steel: 2 JD Non-Member
 Tort: 8 JD Non-Member

DATE: 5/11/02
 SHOW: RF of N. Central Ohio
 WHERE: Norwalk, OH
 JUDGE: Kevin Hooper
 DUTCH: 70
 BOB: Choc JD Kline, Megan
 BOS: Steel JB Stump, Steven
 Black: 25 SB Stump, Steven
 Blue: 7 SD Kline, Megan
 Gray: 12 SD Bickelhaupt, Katie
 Choc: 9 JD Kline, Megan
 Steel: 8 JB Stump, Steven
 Tort: 9 SD Kline, Megan

DATE: 5/4/02
 SHOW: Northern NM RBA-Show C
 WHERE: Farmington, NM
 JUDGE: Susan Craythorn
 DUTCH: 11
 BOB: Gray JD Brown, Kassie
 BOS: Gray JB Brown, Kassie
 Black: 6 SB Brown, Kassie
 Gray: 5 JD Brown, Kassie

DATE: 5/11/02
 SHOW: Central CT R&CBA
 WHERE: North Haven, CT
 JUDGE: Paul Jurgelonis
 DUTCH: 4
 BOB: Steel SD Kuczynski, Megan
 BOS: Black SB Kuczynski, Megan
 Black: 2 SB Kuczynski, Megan
 Choc: 1 SB Kuczynski, Megan
 Steel: 1 SD Kuczynski, Megan

DATE: 5/5/02
 SHOW: Three Corners RC
 WHERE: Hutchinson, KS
 JUDGE: Dr Chris Hayhow
 DUTCH: 25
 BOB: Gray JB Non-Member
 BOS: Choc JD Non-Member
 Black: 10 JB Non-Member
 Blue: 2 JB Non-Member
 Gray: 6 JB Non-Member
 Choc: 1 JD Non-Member
 Steel: 3 SD Non-Member
 Tort: 3 SB Hergert, Nicole

DATE: 5/11/02
 SHOW: Huron Co. RBA
 WHERE: Norwalk, OH
 JUDGE: Howard Keller
 DUTCH: 76
 BOB: Black SD Bickelhaupt, Katie
 BOS: Blue JB Kline, Megan
 Black: 28 SD Bickelhaupt, Katie
 Blue: 8 SD Kline, Megan
 Gray: 14 SB Bickelhaupt, Katie
 Choc: 9 JD Kline, Megan
 Steel: 8 JB Bickelhaupt, Katie
 Tort: 9 SD Kline, Megan

DATE: 5/5/02
 SHOW: Total RB-Show B
 WHERE: Kirtland, NM
 JUDGE: Jody Bean
 DUTCH: 11
 BOB: Gray JB Brown, Kassie
 BOS: Gray JD Brown, Kassie
 Black: 6 JB Brown, Kassie
 Gray: 5 JB Brown, Kassie

DATE: 5/12/02
 SHOW: Rolling Hills RBA
 WHERE: Chrisney, IN
 JUDGE: Robert Price
 DUTCH: 3
 BOB: Gray SD Non-Member
 BOS: Gray SB Non-Member
 Black: 1 SD Non-Member
 Gray: 2 SD Non-Member

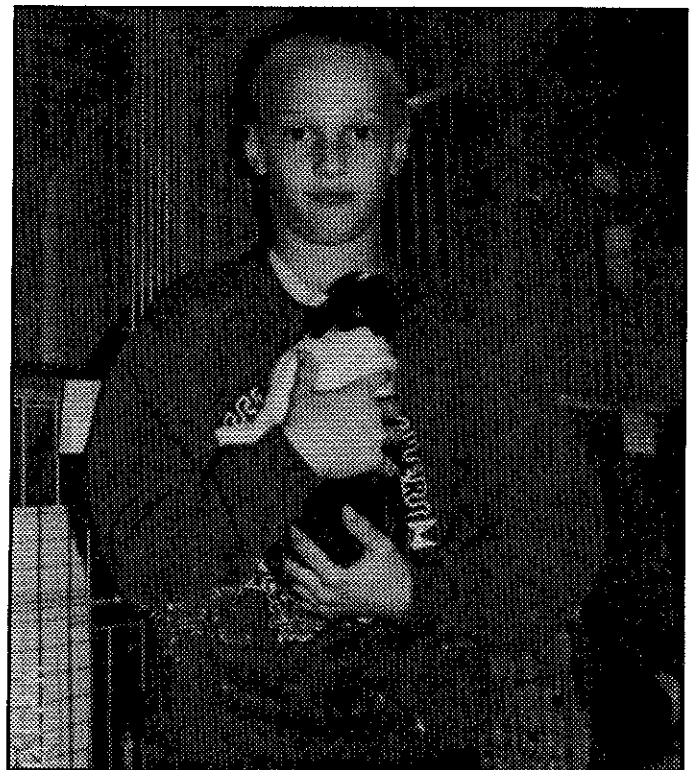

Nolan Anderson
 2002 NDS

Thank You

My name is Jessica
Martin I am from
Washington State and
I want to say thank you
to Jan Coffelt and Pete
Nelsen.

Wins: BIS VIRBA 2002
BIS Oregon State Convention
Youth 2002.
BOB NWDRC 2/2002
BOV NWDRC 5/2002



For the Great Start
in Dutch Rabbits!

More 2002 NDS Pictures

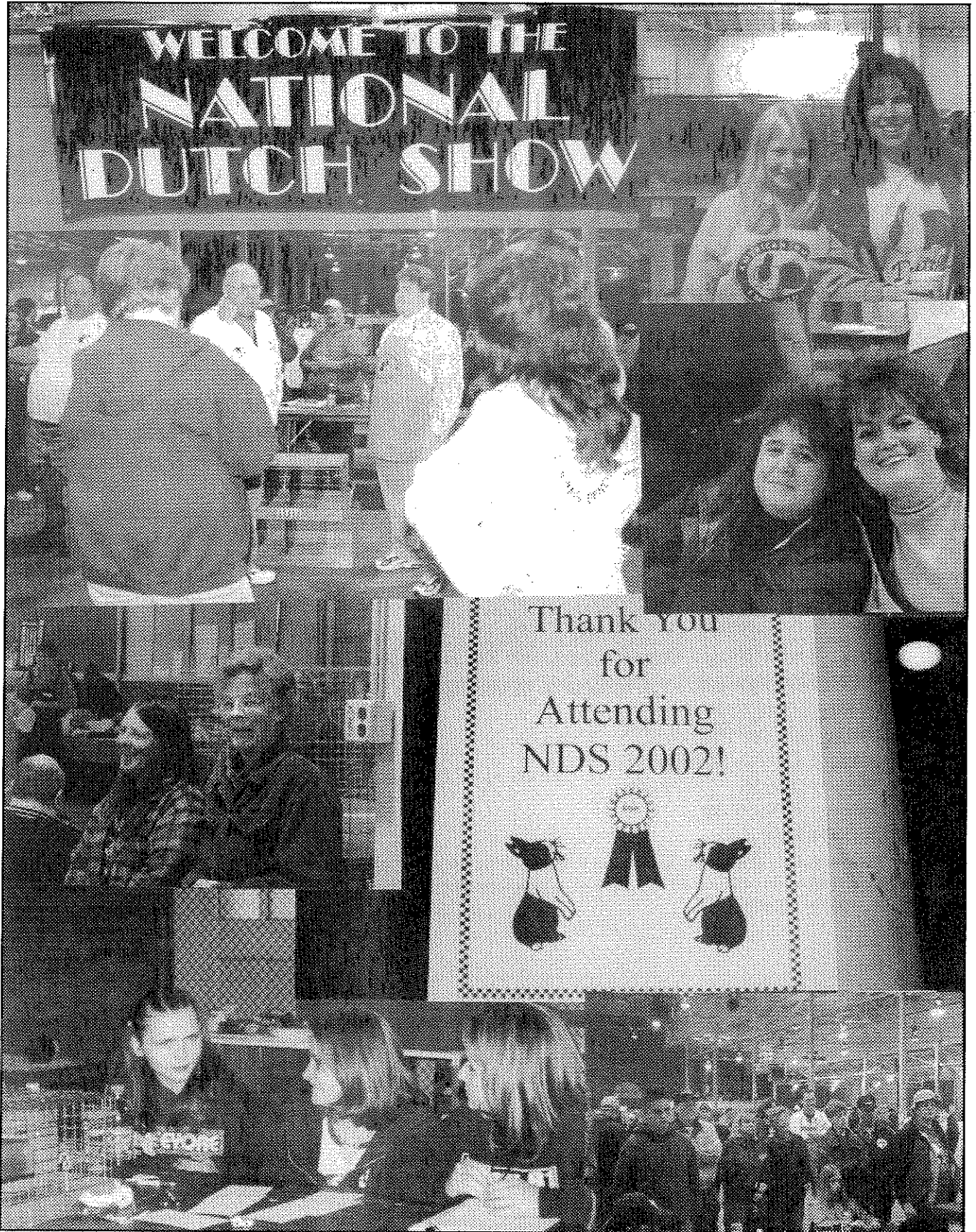

**AMERICAN DUTCH RABBIT CLUB
HALL OF FAME**

Inducted at Greenville, Ohio 1996 NDS

Al Butler	Jack Wireman	Norma Hart
Barb Butler	Anthony Micallef	Stan Goeglein
Bill Geitzenauer	George Parmer	Jack Pugh
Anthony Micallef		

Inducted at Greenville, Ohio 1997 NDS

Andy Barton Roger Eich

Inducted at Hutchinson, Kansas 1998 NDS

Doreen Bengtson Wenton Carlton
Larry Bengtson Wayne MacKinnon

Inducted at Oshkosh, Wisconsin 1999 NDS

Roger Guetschow Lynn Shaw

Inducted at York, Pennsylvania 2000 NDS

Alan Miller Mike Stinehelfer

Inducted at Springfield, Illinois 2001 NDS

Maxine Parmer Reggie Shull

DR ADS EXPIRING:

Bengtson's Dutch, Kansas Dutch Rabbit Club, Jim/
Fran Schettler, Southern Dutch Fanciers, Janice &
Tammy Wise

Help out the Dutch Club with your renewal.

RENEWALS FOR THIS ISSUE

Dennis McAtee

Help out the Dutch Club with your ad or ad
renewal. It really helps out the club and gives you
national exposure too.

Don't Delay - send in your ad today!!

**Many thanks to those who sent NDS
pictures - including Jill Pfaff, Ann
Wickerham, Kelly Cummings, Doreen
Bengtson and others.**

ADRC Show Sanction: Date of Show _____ Open ARBA Code# _____ Youth ARBA Code # _____

Sponsoring Club _____ Show location _____ Secretary Name _____ Ph# _____

Address _____ City _____ State _____ Zip _____ Sanction Fees: Open \$9 Youth \$6. *Apply at least
60 days in advance.* Send to Doreen Bengtson, Sect. Rt 1 Box 95 Lewiston, MN 55952-9720.

**MEMBERSHIP APPLICATION
AMERICAN DUTCH RABBIT CLUB**

Send to: Doreen Bengtson, Sect.
Route 1 Box 95
Lewiston, MN 55952
(507)864-2103

YEARLY DUES

Youth \$8.00 Single \$10 Husband/Wife \$14 Family \$20

Date _____ 19 _____



I hereby make application for membership in the **AMERICAN DUTCH RABBIT CLUB**. I agree to
abide by your Constitution and By-Laws and to further the interest of the AMERICAN DUTCH RABBIT
in every way possible.

Print
Name _____

Youth name(s) for family membership _____

Street Address _____

City _____ State _____ Zip _____ Phone() _____ - _____

Renewal New Recommended by _____

Canadian memberships must add an additional \$5 to cover mailing expenses. **Foreign memberships**
must add an additional \$8 to cover mailing expenses. All fees must be in U.S. funds. If you want your
Dutch Reporter send to you 1st class, please add \$7.



E & S Rabbitry
2188 S 350 E
LaPorte, IN 46350

12/04

PETERS' RABBITS



Black, Blue & Chocolate

Penn & Sue Peters
129 Apple Meadow Lane
Morgantown, WV 26508 (304)291-0111
PENNSUE2@AOL.COM

Megan's Dutch Bunch

Specializing in Black, Blue,
Chocolate & Tortoise

4664 S Co. Rd. 591
New Riegel, OH 44853
419-595-2050
Dennis, Barb & Megan Kline

BOB, Best Jr., BOV Blue & Choc, BOSV Choc, Best
Breed Display, Best Blue & Choc Display, '99
ARBA Convention
Best Fur, Best Black, Blue & Choc Display, Best
Choc '00 ARBA Convention
Best Fur '00 NDS

12/02

**JILL'S WILD
DUTCH BUNCH**



Since
1975

Pedigreed Registered
Black Tortoise Harlequin
JILL E. Pfaff
1299 Barton Rd.
Eagle Point, OR 97524
(541)826-4408 email: Jilswlddut@ccountry.net
<http://jilswilddutchbunch.freehosting.net>

12/03



**CARLTON'S
RABBITRY**

All Colors

For more information call or write
Wenton Carlton
14150 N. Hawkeye Dr.
Tucson, Arizona 85742
(520) 297-2681

9/03

**Dutch Haven
Rabbitry**



Sue & Emily Strandwitz
8495 Co G
Verona, WI 53593
(608) 832-1579
Bunnisoo@aol.com

Black
Blue
Chocolate
Tortoise

12/02

THE DUTCH REPORTER
Julia Anderson, Editor
N7558 Boulder Drive
Portage, Wisconsin 53901

PRSR STD
U.S. Postage
PAID
PERMIT # 211
Winona, MN

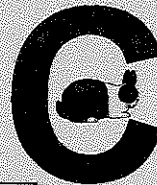
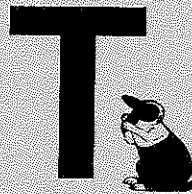
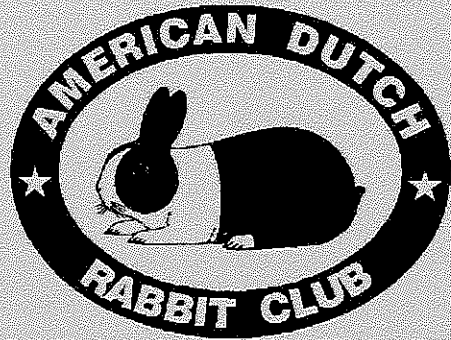

SEND TO:

Empty rectangular box for the recipient's address.



DATED MATERIAL