

Devoted to the interests of
the Dutch Breed
"America's Finest Rabbit"

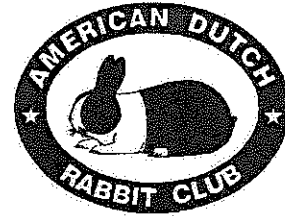

THE DUTCH REPORTER

VOLUME 61 NO 2

April/May/June 2003

BEST OF BREED WINNERS 2003 NATIONAL DUTCH SHOW

OPEN

Warren Wiltman

YOUTH

Katie Bickelhaupt

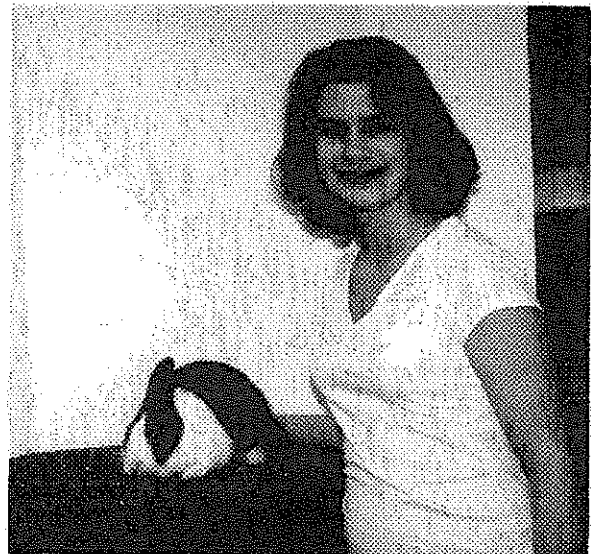
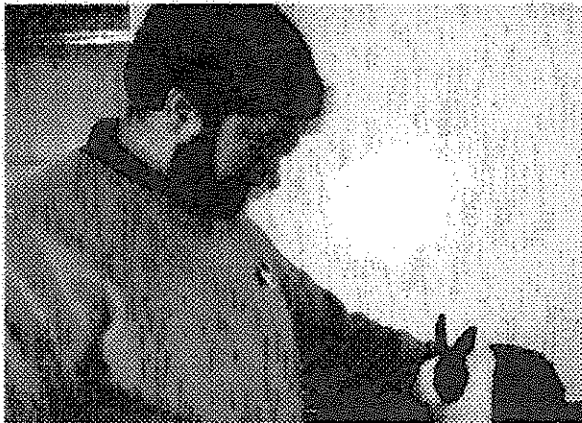

BOS NDS Winners:

Open- Dan Nixon pg 14 Youth- Janet Wickerham pg 10

Official newsletter of the American Dutch Rabbit Club

www.dutchrabbit.com

RAISING QUALITY DUTCH
BLACK, BLUE & CHOCOLATES

Triple M Dutch



Melody Milroy
8738 A Old Hwy 18
Amherst Junction, WI 54407
(715) 824-2954
mmilroy@wi-net.com

12/04

BLYTHE'S DUTCH

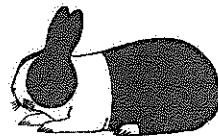

Steve , Judy
Kristina & Michelle

ALL COLORS

32157 470th Ave. (605)624-2564
Burbank, South Dakota 57010

12/03



Spring



Hill Rabbitry

12/03

DUTCH

Black, Blue, Tortoise

Rick & Julie Billups
488 Pratt Road
Blanchester, OH 45107

BOB 2000, 2001 NDS
Best Black 2000 NDS
Best Blue 2000 NDS
Best Tortoise 2001 NDS



(937)-655-8657
Jbillups@in-touch.net



Larry, Doreen, Erik & Paul



Route 1 Box 95
Lewiston, MN 55952
(507)864-2103

3/04

Danville Rabbit Tree
In the San Francisco Bay Area
National award winning Dutch
in all varieties



Fran, Jim,
Matthew and Kevin Schettler
925-838-8036 fschettler@telocity.com

9/04

WISE ACRES RABBTRY



Since 1979

DUTCH - All Colors
Janice & Tammy Wise

8633 Flick Road
Tipp City, Ohio 45371
(513) 667-6417

12/04

PRESIDENT:

Kevin Hooper (2005)

7661 State Route 350
New Vienna, OH 45159

(937)-987-2244 or kхоop1@juno.com



VICE-PRESIDENT:

Fran Schettler(2003)

305 Romae Ct.

Danville, CA 94526

(925)-838-8036 or FSchettler@telocity.com

SECRETARY-TREASURER:

Doreen Bengtson (2004)

Rt. 1 Box 95

Lewiston, MN 55952-9720

(507)864-2103 or

DOREEN@SELCO.LIB.MN.US

DISTRICT 1 DIRECTORS:

Greg Gilbert (2003)

PO Box 2949 250 Grandview Dr, SE

Wise, VA 24293

(540)328-5717 or

vadutch@hotmail.com

Rick Billups (2004)

488 Pratt Road

Blanchester, OH 45107

(937)655-8657 jbillups@in-touch.net

Ray Brewer(2005)

PO Box 85

Saluda, SC 29138

mrtdutch@earthlink.net

DISTRICT 2 DIRECTORS:

Dawn Schwartz (2004)

14410 W 163rd St

Lockport, IL 60441

(708)301-7752 RadFF@aol.com

Sue Strandwitz (2005)

8495 Co G

Verona, WI 53593

(608) 832-1579

Bunnisoo@aol.com

Tom Dietrich (2003)

2615 Blackmore

Mayville, MI 48744

(989)843-5581

DISTRICT 3 DIRECTORS:

Rick Lehmann (2004)

30165 W 154 St

Gardner, KS 66030

ricksdutch@hotmail.com

Pete Nelsen (2005)

1625 99th Ave SE

Everett, WA 98205

(425)-334-2119

Petersrab@aol.com

Jill Pfaff (2003)

1299Barton Rd

Eagle Point,OR 97524

(541) 826-4408

Jilswlddut@ccountryr.net

www.dutchrabbit.com

DISTRICT 1 STATES:

CT, DE,FL,GA,ME,MD,MA,NH,NJ,NY,NC,OH,PA,RI,SC,VT,VA,WV

DISTRICT 2 STATES:

AL,AR,IL,IN,IA,KY,LA,MI,MN,MS,MO,TN,WI

DISTRICT 3 STATES:

AK,AZ,CA,CO,HI,ID,KS,MT,NE,NV,NM,ND,OK,OR,SD,TX,UT,WA,WY

SWEEPSTAKES OPEN & YOUTH:

Jeffrey Andrews

325 Hamilton St.

Albion, NY 14411

(585)589-4857 or jandrews@2ki.net

PUBLICITY DEPARTMENT:

Angie Aisbet

211Lawndale Ave

Slinger, WI 53086

262-644-6367 rabbitsrus@nconnect.net

DUTCH REPORTER EDITOR:

Julia Anderson

N7558 Boulder Drive

Portage, WI 53901

Phone 608-742-6526 jadredit@palacenet.net

DOMESTIC RABBITS REPORTER:

Stacey Bollinger

8731 Dogwood Rd

Windsormill, Maryland

(410) 597-9858

Send by 5th of Feb, April, June, Aug, Oct and Dec

YOUTH REP TO ADRC BOARD

Megan Kline

4664 CR 591

New Riegel, OH 44853

(419) 595-2050 klinedutch@aol.com

ADRC Web Master

Angie Aisbet

211 Lawndale Ave

Slinger, WI 53086

262-644-6367 rabbitsrus@nconnect.net

Next DR Deadline:August10

Articles needed:

Summer Rabbit Care

and/or

Pedgree Programs - pros and cons

HIGHLIGHTS

Director's Reportspgs 2-5
 Local Dutch news pg 6
 Hall of Fame winner Ed McKinley .. pg 7
 2003 ARBA Conv-Kansas pg 7
 Publicity order form pg 7
 Youth News pgs 9-10
 Meeting minutes pg 11
 NDS Show Report pgs 11-13
 NDS Judge's reports pg 13
 NDS Seller's Class pg 14
 NDS Special Ads pgs 15 -20
 Open/Youth standings pgs 21-24
 Open & Youth special winners pg 24
 Open Show reports pgs 25-38
 ADRC Financial reports pg 30
 Pedigree-the ingredients pg 31
 Marvin Cummings pgs 36-37
 Youth Show reports pgs 39-47

ADVERTISEMENTS:

Inside covers: Bengtsons, Carlton, Peters, Schettler, Strandwitz, Pfaff, TW Wise, Blythe,Kline,Billups, E & S Rabbitry, Milroy Kevin Hooper pg 4
 MDRC,OSDC, KDRC.LDRC pg 9
 Weber's Dutch, Imes pg 25
 Bergene pg 27
 Denny's Dutch pg 32
 The Russ family, Moll's Rabbitry pg 34
 Anderson pg 38

ADVERTISING RATES:

	<i>SINGLE ISSUE</i>	<i>YEARLY</i>	<i>TWO Years</i>
Full Page	\$ 30.00	\$120.00	\$210.00
Half Page	\$ 20.00	\$ 80.00	\$140.00
Third Page	\$ 16.00	\$ 65.00	\$115.00
Fourth Page	\$ 12.00	\$ 48.00	\$ 81.00
Yearly Breeder Card	_____	\$ 18.00	\$ 32.00
Judge & Registrar Listing	_____	\$ 12.00	\$ 22.00
Booster Listing	_____	\$ 12.00	\$ 22.00
"FOR SALE" Listing	\$ 10.00		
Inside front/back covers	\$60 for two years, when available		

President's MESSAGE

I would like to start off by offering a BIG THANK YOU to the Washington Co., Pa RBA. This is the group that headed up this years NDS. The spearhead for this effort was Howdy Dunmire. Counting this year, Howdy has been to THREE National Dutch Shows!! Howdy expressed interest prior to him attending his second NDS! There is the common sports term of "stepping up" when someone has to take the place or leadership role of a player who is no longer there. Well, no one fits this phrase better than Howdy and his crew who stepped up, and put on the 2003 NDS! Thanks to all of you who pitched in and helped to put on a successful NDS in the 74th year of the ADRC!

Now, for the big winners! The top honors in open went to a very happy Warren Wiltman from Wisconsin, with a nice Black Junior Buck. Best Opp went to a nice Blue Junior Doe of Dan Nixon from Ohio. The winners in open and youth were scattered among various breeders this year. Best of Breed in the youth went to a nice Gray Sr Doe, belonging to Katie Bickelhaupt of Ohio, and Best Opp Dutch was a Gray Sr Buck of Janet Wickerham (MD). Congratulations to all who won and attended!

The Board has decided we need to put together a planning aid/ checklist for those groups who may have interest in putting on the National Dutch Show. I don't believe there is a lack of interest, but maybe a lack of know how. This will be available soon, and will be sent out to all Dutch specialty clubs. It will also be printed in the DR.

Bob Bergene will be taking over writing the ADRC article for the Domestic Rabbits magazine. Any items you want in the Domestic Rabbits should be sent to Bob prior to the submission deadline as listed in the Domestic Rabbits.

We again tried a balloting system for selection of the BOV and BOB awards. The Board is currently tinkering with this system to improve the speed and process. This topic took up more time than any other item during Friday nights Board meeting. It definitely takes too long! We finished judging in good time, but it took way too long to select the awards. As we discuss this further (We want to have this settled before the ARBA Convention this fall.), we would like your input. I can see where a system is needed when you have three or more judges. I don't think it is needed when we only have two

judges (ARBA Convention) See my article on judging the Dutch.

Now for the main topic of my report. This years NDS was a big success. However, some things need to change! I judged youth at this years show. I had one new youth breeder who helped carry all day. Some other breeders carried, but many didn't carry at all. This was not just in the youth. This was the case on many of the open tables. There are several people who carry every year, and those who don't ever carry anything! This is a cooped show. Your rabbits will get to the table if you send them to the show and you are not able to attend. HOWEVER, this system is being abused! I know it is nice to enjoy yourself at the show and visit with those who you have known for years. I do this too. But, when work needs done, it needs done!

Let's say that Steve, Sam, and Cheryl (all fictional to protect the workers) carry every year. But after this years show, they decide that they will carry only their Dutch, and those of their best Dutch friends who are writing at a couple of the judges tables. They carry theirs up, and then sit down. Now out of a class of 44, 11 are on the table.

Now what negative things happen? The judge can't judge the whole class and must wait for the others to show up. The show is delayed. The classes are smaller because some rabbits don't get to the table. Breeders are mad because their rabbits missed the class (while they were talking).

What positive things happen? Steve, Sam and Cheryl can sit and relax, actually eat a good lunch. Get some sleep, and not have to take a day to recover once they get home (even though they have no time to rest). Best yet, they don't get burned out, and actually look forward to the next NDS.

Hypothetical??? Maybe. A lot of truth to this - yes. The host clubs do their best to make the show easy on you. They want you to have a good time. Leaders of the ADRC do the same. But they don't want to wear themselves out trying, while watching others take it for granted. We need more people to pitch in and carry rabbits!!!!!! That does not mean just getting them to the table, but getting them back to the cage. Remember, most of those who carry learned to carry just by seeing others carry. Most who carry are not going to ask those who watch them carry to help. Most have a sense of what needs done, and just pitch in and do it! You don't have to carry all day, if every one pitches in then it is not that much work on anyone!

Thanks to those who always pitch in and do their share. Thanks in advance to those of you who will pitch in and help at the next show.

Speaking of the next show Bob Bergene is heading things up at this years ARBA Convention in Wichita, KS. If you would like to donate for the awards for the show or offer your help, contact Bob Bergene.

Any comments, complaints or ideas are welcome. Contact any of your Directors or myself.

Respectfully Submitted,

Kevin Hooper
ADRC President
New Vienna, Ohio



Sec/Treas MESSAGE

Someone sent us perfect National Dutch Show weather. The trip to Pennsylvania was cool and pleasant. Temperatures in the upper 50's. A little drizzle/rain here and there.

The rabbits traveled very well. They seemed to be relaxed and enjoyed the trip. I would like to thank the NDS sponsors for a fine effort. Howard Dunmire, Sue Toth and the rest of the group did a fine job. The signs that led to the showroom helped all of us find our way to the showroom and the hotel. It was a lot of fun to see everyone again. The banquet was delicious, and could have fed more people than were there. I saw lots of left over food.

The Hall of Fame Committee completed its work and presented with the approval of the Board of Directors the inductees for 2003. From Pennsylvania, John Innes, from Michigan Edward McKinley, and from Indiana Bob Worden were welcomed into the Hall of Fame. Congratulations to them!

The American Dutch Rabbit Club membership

DISCLAIMER

Articles, statements, and opinions printed or expressed in the DR may not be those of the ADRC or the editor and are solely the responsibility of the authors.

stood at 729 at the end of March. It has been around that number for a long time now. Anyone have any ideas to increase those numbers a bit? Let us hear from you if you do.

We said goodbye to Rick and Julie Billups at the NDS. No, they aren't leaving the ADRC, just the Publicity Department. The Board voted to extend our thanks to them for their hard work and I would like to add to that. Julie spent many hours holding down the booth at NDS's and Conventions. I hope that more of our members pitch in to help in that area in the future. We could all spend an hour or so in the booth and make it a little easier on the Publicity people. I have asked Angie to prepare a sign up sheet for Wichita, so when you get there, ask to see the sign up sheet.

We still have no bids for the NDS in 2005. Please let me know if there is anyone wanting more information. I would be happy to visit with you to see if you think it might be workable for you to host a NDS.

We will print Convention information as soon as it is available, but make plans now for Wichita.

Thanks to everyone that helped at the NDS. Exhibitors, Sponsors, Special Ads, Writers, Carriers, Winners, Losers. It was fun.

Doreen Bengtson
Lewiston, Minnesota



Vice President's Message

By Fran Schettler, California
May 18, 2003

The next round of ADRC elections is rapidly approaching. Kevin has inquired from those of us who are coming up for election as to whether we are going to run again. Since I have been unable to attend any of the national shows in the last couple of years partly due to work commitments that require me to work the first several days of each month getting the corporate books closed (there goes ARBA Convention last year and this), and the high cost of cross country flying plus the current difficulties in flying with rabbits without Convention arrangements (NDS), I have decided not to file a petition to run for office. So if anyone out there is really anxious to become Vice President, here's your chance. If you are interested, you may want to contact Kevin and see what he has to say.

Out here in California, the numbers of Dutch seem to be on the rise. The youth Dutch group is frequently surpassing the numbers of open Dutch, and shows in the Central portion of the state are seeing very healthy quantities being shown in the range of 100+. Youth membership in the California Dutch Rabbit Club is rising steadily. The number of open exhibitors however, is still somewhat minimal. I myself have continued to cut back on the number of shows that I attend, although I still have the same number of rabbits.

We are all very happy though to welcome Chris Lowey back into the Dutch habit. After amassing quite a herd, he got out in order to accommodate his family's interest in some other breeds. However, their interest has passed, and all those other breeds are going and Dutch are back in! Way to go Chris! Fortunately he has been able to reacquire some of his former animals or their offspring. Having Chris around again will certainly help bolster up the number of open Dutch at many of the shows.

I hope that many of the California Dutch Rabbit Club membership will attend the specialty shows to be held in July at Corralitos, near Santa Cruz (as in beach and Boardwalk). There is nothing quite like a rabbit show under giant redwood trees. Then we move on to the fairgrounds the next day for a double open show.

I have heard that Larry Bengtson has passed away and my thoughts are with the entire Bengtson family.



District One Greg, Rick & Ray

NEWS FROM RAY

Another National Dutch show has now come and gone. This one was truly first class! Howdy Dunmire, Sue Toth and all the members of the Washington County RBA are to be congratulated for their efforts. They sure made my time in Pennsylvania enjoyable. Being selected to judge at an event such as this is always quite an honor for me. In addition, my grandson got to show in his first National, Margie and I sold some rabbits to some notable breeders, and we picked up a first place in the sellers class. The most fun of all at the National events has to be seeing old friends and putting faces together with the names we read about in the

D.R. Unlike some specialty clubs that I've been a part, there are actually lots and lots of very nice people in the Dutch Club! I especially appreciated all the positive things these nice folks have had to say about my efforts at placing their animals. Of course congratulations also go out to the winners. I thought that the depth of quality was quite nice for all but one of the classes and all four-class winners for each of the six varieties were exceptional. There are some really nice Dutch around these days! I would point out that there were more than a few animals shown that exhibited one or more of the following faults: 1) pinched hindquarters, 2) long stops, and/or 3) long, thin coats. Any of these faults almost guaranteed a placement near the bottom of the class. If we could get rid of these pesky problems, we would have lots more Dutch winding up in the winners circle for BIS!

It's a small world - especially the rabbit world. At the other National Show that I judged this spring (N. Dwarf), a coincidence occurred that I would like to share with you. I drew the "self group". And, the winner was Dawn & Dan Swartz with a REW sr. buck. Go figure, A Dutch Judge at a Dwarf show picks a Dwarf raised by Dutch breeders??? I know that lots of Dutch folks have "second" breeds that often do quite well. Even so, there is nothing that will beat our first love - "Dutch"!

I'll be sixty years old next month; but, you know something? I'm still learning. (I plan to hang up my judging coat when I stop.) I got to spend some time with Wayne MacKinnon on Friday before the judging. I almost always learn something from Wayne. This time he came up and handed me some money stating that he wanted to buy one of the rabbits I had for sale. I was a little surprised because I had better marked rabbits than the one he wanted. (Wayne, I hope I'm not giving away a trade secret here.) His reason for wanting that doe? He liked her fur and the way she felt. The sense of touch sends a strong message to the judge's brain and nothing feels better than a Dutch that is smooth and round in type, carries a thin layer of fat over its flesh, and is adorned with a prime coat. What makes a great coat of fur? It's got to be slick and quick! Our standard calls for a short dense coat. When stroked towards the head you should feel only a slight resistance (slick). When released, the coat should flyback to its original position (quick). To win, an exhibitor has to have an edge. Most Dutch have fairly good markings; what separates the best from the rest are: type, fur and flesh.

By now most you have heard that Larry Bengtson is not doing well. I have lots of great memories of Larry and his talent for judging. I can recall the 1990 convention where we watched Larry place several of our Dutch high

up in their classes. Those wins were nice; however, my most significant experience with Larry came thanks to a call from the Dutch Club to judge at the 1995 Convention. I had only had my judge's license for a couple of years and after the initial wave of euphoria wore off, I realized that not only was this a big honor, it was an awesome responsibility. That's when some nagging fears began to creep into my head. What if I missed a really good one way down in a big class? And, what are the exhibitors going to think of me if in my efforts to do well, I am a lot slower than that other guy? Then I remembered, the "other guy" was Larry Bengtson. I knew I could count on Larry to give me a few pointers and sound advice. As it turned out, I didn't even have to seek him out. Larry came over and sat down next to me at the judge's conference the Sunday before the judging and told me what he wanted me to do. Larry's straightforward approach sure helped put my mind at ease! Thanks to Larry, my first convention assignment went better than I could even have hoped. It's always gratifying to me when another judge likes the rabbits that I have judged. And, Larry sure liked the Black Senior Doe that I had picked- he insisted that we make her Best of Breed! In my opinion Larry Bengtson truly deserves his spot in the Dutch Hall of Fame.

*Ray Brewer
Saluda, South Carolina*



NEWS FROM RICK B.

Well the 2003 Nationals is over and congratulations go out to the winners and the hosting club. I would like to thank Howdy and Colleen Dunmire, Mike and Sue Toth, and Bill McCurry and the other members of the Washington County RBA for doing a wonderful job. It goes to show you that determined minds would get the job done. I would like to congratulate Warren Wiltman on winning BOB in the Open Show with a Black JB and BOS went to Dan Nixon of Ohio with a Blue JD. Katie Bickelhaupt won BOB in the youth show with a Gray SD and BOS went to Janet Wickerham with a Gray SB. I had the privilege of working with Chris Hayhow all day and was reminded of the demands placed upon a judge. A big thanks to everyone who helped make this show a success! It takes several helping hands to make the day go smoothly and efficient. The one thing I did notice is the number of members whom either stood around or sat and did nothing while a small group hustled all day. The National Dutch show is held for the benefit of all members and requires the efforts of many. Too often it's the efforts of a select few and not the majority of the exhibitors. The group that hustles at the NDS is often the same group that helps with the judging during ARBA Conventions. Our membership needs to step up and help at the shows and relieve the work load put upon a handful of members.

Enjoy your summer,

*Rick Billups
Blanchester, Ohio*



District Two

Dawn, Sue & Tom

NEWS FROM TOM

It is always a refreshing experience to go to a National Dutch Show, thanks to all who had a hand in this.

The show season is slowing down as the summer approaches. The local area Michigan, Indiana, Ohio group that show in Michigan are a friendly and enjoyable group of people to socialize with. We (the Michigan Dutch club) will continue to explore the feasibility to hosting a National Dutch Show. (We did this in 1992)

Some thoughts on the recent National Dutch Show - the judging for Best of Variety- Best of Breed ETC will need some refinement to the voting system but I feel a system like this gives all the judges a voice in picking their choices and lets the exhibitors know what judge voted for what. (List who picked what at show room or in Dutch reporter). We need to make the National Dutch Show a 2 day show - with judging to start on Friday pm, I have always thought the National Dutch Show was a day too short and the ARBA convention was a day too long.

Even though Tony Micallef did not attend the National Dutch Show he still had a good show as several of his line did well for others.

Best of everything
*Tom Dietrich
Mayville, Michigan*



Quality Dutch in all Colors

Kevin **H**ooper

ARBA Judge
President ADRC
Will Ship

2001 NDS - Open Best Dutch - Bred by Rick Billups
Sire was Hooper's KT240
2002 NDS - Open Best Dutch - Bred by Jay Imes
Dam was Hooper's KG468
2002 NDS - Open Best Opp Dutch - Bred by Ed McKinley
Sire was Hooper's KS260
2002 NDS - Youth Best Dutch - Bred by Adrienne & Mac Gearhart
Grand sire on both sides Hooper's KS257
2002 NDS - Youth Runner-Up - Bred by Megan Kline
Sire was Hooper's KT350
2002 NDS - Youth Best Opp Dutch - Bred by Steven Stump
25% Hooper Breeding

Breeding Dutch Since 1975



7661 State Route 350
New Vienna, OH 45159
(937) 987-2244
k hoop1@juno.com

NEWS FROM SUE

One of the nicest reasons to drive the distance to a National Show is to be able to appreciate how the landscape differs from what we are familiar with around home. That was the case with the drive to the 2003 NDS in Pennsylvania this April. As we wound our way through the hilly terrain towards the town of Washington, the Redbuds were in full bloom, giving us all a show of their own. Once we arrived, we checked our animals into a very generous and airy building that Howdy and his group had secured for our show. The biggest challenge by far was finding the hotel for the first time, which was accessible by going down a series of side roads that had invisible street signs. Thank goodness Kevin Hooper and Rick Billups were heading back to the hotel when we were ready to check in. After that, traveling back and forth to the showroom was a piece of cake.

The show turned out to be quite nice and the weather blanketed us with warmth the entire time. The winners are mentioned elsewhere in this edition of the DR so be sure to visit there and see who all took home honors. Please congratulate them all when you see them at the shows! The youth had some amazing looking rabbits in their section and could easily have competed against the open division.

There were several issues that were brought up during this time. Wayne MacKinnon said he was amazed at the variation of eye color of many of the chocolates that were shown under him. According to our standard, we are to have a "dark brown" eye. It was easy to see what Wayne was talking about once people started staring into the eyes of the chocolates. What are your thoughts on this everyone? Have you noticed the eye color lightening up at all?

Another issue was the time allowed to pick the final winners. This is something the board is hard at work with and is more than willing to listen to anyone's input on how they think things could move along at a better pace. Please call, write or email your director with your thoughts. We want to hear from you!

Yet another was how to encourage groups to bid for an NDS in their area. To do this, President Hooper has begun putting together a guide for members that will outline the "how to's" and help make the task that much more manageable. We will be talking about this in the coming months and should have it available by the fall convention.

One of our newer breeders, Ogden Holschbach, from Wisconsin has had some

challenging moments this past year. He spends a lot of time with his animals and has tried very hard to learn as much as he could. He works hard to earn money to buy caging and rabbits. One thing that has been especially frustrating to him is getting pedigrees on animals he's purchased and finding them incomplete in regards to weights. I'm mentioning this only because it is an issue and I, for one, am guilty of it. I may enter the pedigree of a junior into my system and not go back to enter a weight when he/she reaches adulthood. So, Ogden, you have made me more aware of a practice I need to get better at, as well as many others out there. It goes to prove that even the new guys can influence those of us that have been around for some time.

Another Dutch breeder, Joy Barney and her girls are still trying to figure out the genetics thing and what colors go with what. When we come across people that need a bit of guidance in these areas, please remember how it once was with ourselves when we started out and how important it was to enjoying our hobby when someone took the time to help. It's a great way to meet people and share enthusiasm for our Dutch rabbit.

I'm looking forward to perusing the show reports that come in to see who seems on top of the game so far this year. Breeders are reporting babies in abundance so we should be having a very, very good show in KS. It will be a bit easier to travel and relax since it'll be over the course of five days instead of a weekend like NDS. Even so, exhibitors like Beau Williamson come for a good time, although, if I recall, he spent much of Saturday propped up on carriers and chairs as he caught some sleep. We have pictures to prove it, Beau!

I wish everyone the best of luck this spring and into the summer and fall with showing. If you have any concerns or exciting news, please let some of us know about it. If you have a new barn, or have come up with a neat setup for caging, share with us! It is always fun to hear about what works for another person.

Looking forward to meeting many of you in the coming year at shows and at the ARBA Convention.

*Sue Strandwitz
Verona, Wisconsin*



NEWS FROM DAWN

Hello Everyone,

Recently returned from the Dutch National in Washington PA. Would like to thank the hosting club & all who helped to make such a great success. You never could imagine what an endeavor it is to put on a National Dutch show or an ARBA convention, until you've done it. Once you have, you truly begin to APPRECIATE the club that is hosting it. It's always nice if on the way out of the showroom if you can take a minute to shake the hands of the people that put on these shows. Believe you me, these are the things that you remember.

Last week Erik Bengtson came up to get some cages from Dan & I. We had some good rabbit conversation, however when Erik was getting ready to leave Doreen called him & said Larry was not doing well at all. I'm sure that had to be a very long ride home for Erik. We were thinking about him the whole rest of the night. Dan & I know personally what a very difficult time this is for everyone. Our thoughts & prayers for everyone in the Bengtson family.

Keep the bunnies cool & may you all have a Great summer.

*Dawn Schwartz
Lockport, Illinois*



District Three
Jill, Pete & Rick

NEWS FROM JILL

Happy Spring Dutch Breeders... hope everyone's nest boxes are full. It's time to start thinking about ARBA Convention in the fall. Another NDS has passed, congratulations to all the winners, sounds like there were several very nice animals judged. I really missed not being there and commiserated with Briony Barnes, who couldn't go this year either.

Briony has been busy judging and has even made it out to Oregon for a few shows. The spring season has brought an increase in new youth breeders, which always warms my heart.

I'm still waiting to hear more genetics questions from the membership and would especially like to hear from Steel breeders on the agouti problem.

Sincerely yours in Dutch,
*Jill Pfaff
Eagle Point, Oregon*



LOCAL DUTCH NEWS

DUTCH IN ARIZONA

Show season is over for the long HOT summer. We are scheduled to start up again in September. We have no Dutch specialties planned before December. All Arizona shows are currently double. We hold Specialties each February with Arizona State Convention shows plus one or two in conjunction with a double show when feasible.

Final show of the season was held March 8. Wenton Carlton and I were the only Dutch breeders at the show but it turned out to be a special day for the Dutch anyway. Wenton has a stunning chocolate buck, DAN. DAN was selected BOV chocolate at the ARBA Convention in Peoria last Fall. On March 8, DAN captured BOB in both shows. Then, he went on to be honored with Reserve in Show for both shows. 21-BUN salute to DAN and Wenton.

Wenton was recently featured in an article in The Arizona Daily Star. Thanks to George and Laura McNeill for sending a copy of the article to me.

Wishing everyone a pleasant summer with plenty of healthy, well-marked and good type Dutch in those nest boxes.

Pat Mareska
BUNNY BRIGADE
Glendale, Arizona

LDRC NEWS

Hi Dutch folks!

Once again, Dutch rose to occasion for the State show March 15. Dutch were the 2nd largest entry, coming in only behind Mini Rex. There were a little over 100 entries between open and youth in both our Specialty show and the State's all breed state show. That's awesome!

I wrote comments for the youth in our show and I can tell you there lots of nice Dutch shown. I was very pleased with the condition of the rabbits the kids put on the table. Most all of the animals were in prime, so I know the judge had to rely on his knowledge of markings and type to do the job of judging the classes properly. It was the same way in the open show. I guess folks were ready for the state show this year! Competition was really tough!! When all the fur settled, members Ray Durham/Luke McLean won BOS Youth in the specialty with a really nice Black Sr. Buck. In the open specialty, yours truly won BOB with a Black Sr. Doe.:

Youth:

BOV Black Drew Patton
BOV Blue Thomas Lee Trosclair
BOV Gray Thomas Lee Trosclair
BOV Tort Thomas Lee Trosclair
Best Fur Drew Patton

Open

BOV Black Judy Duthu
BOV Blue Judy Duthu
Best Fur Barbara/LuCristia Stanga

Now over in the open all breed state show, LDRC

showed 'em how to do it! Danica Norred took best of Breed with a shiny little Black Jr Doe and I won BOS with a Blue Sr. Buck. What made these wins extra sweet was the fact that Lawrence Weeks is an out of state judge who has never seen our Dutch before. I simply love it! I don't have any other results from the state show yet, but as soon as I can get them, I will post them to our website. The LDRC website has been updated with our show results and photos (state show results are not totally complete pending verification from the state show secretary, but there are some photos.)

http://ladutchrabbitclub.homestead.com/LDRC_Home_Page.html

You may remember that member Jill Pfaff, Oregon, has been working so very hard to get Harlequin Dutch accepted. The working standard and some really nice photos can be found on Jill's website. Charly Linton had her Harlequin Dutch at the show Saturday and I have posted photos of the variety winners on the website. The doe and litter Charly had displayed by our raffle table gathered a lot of attention. We may see this class of Dutch approved by the ARBA in the future. Thanks for introducing Harlequin Dutch to the local Dutch folks, Charly!

I want to thank everyone who worked so hard to make our Saturday show a class act. I don't have much time to visit during our specialty shows, so I rely on others to give me feedback from the public. I have heard so many good things!!!! It seems we always make a statement with our raffle tables, our friendliness and our general good will. I was told that there are even a few people who, even though they don't have Dutch now, may be getting some just to join and become a part of the fellowship that our club is known for. What does that tell you? You guys are just the greatest!!!! And it shows!!!

Judy D. LDRC

"Keeping The Competition On The Table"

FLORIDA NEWS-Part One

Hello to everyone. We are new members of the Florida Dutch Rabbit Breeders Association. And we are very excited about joining such a great club. We are new to the breed and just getting started. We love every minute of it so far. Dutch are a wonderful breed. Everyone should have one.

I would like to thank Dale Grabenbauer for getting us started with the breed and for selling us such great Dutch. Our first litter of 5 arrived in August 2002 and 4 out of 5 hit the show table and are doing great. A black doe, #16, finished out in three shows with a couple of extra wins. She was also best black at a specialty show. She is out of Dale's Zig Zag and Dale's Mike Tyson. Mike Tyson is a son of the famous Dale's Hurricane.

My children are enjoying their Dutch and their wins. I would also like to thank everyone for making us a part of the Dutch Club. I hope we can get a lot of new members to join and start showing those Dutch. Thanks to Laura Mango for doing such a great job for the Dutch Club. Laura will answer any questions you may have. We also have a great president and vice president. Way to go Dutch Club.

Again a special thank you goes out to dale. Thanks for

all the information you have given us on Dutch and for being a great friend.

Gotta love those Dutch.
Tina Garrison Florida

FLORIDA NEWS-Part Two

By Dale Grabenbauer

March 1, 2003 – Orlando: This was a compact show, a real togetherness, shoulder to shoulder. Sometimes difficult to find a lane bringing you from one point to the next. Sharing spaces with the youngsters and their fowl. The Rooster Crowing contest – this was fund an exciting to watch. The rooster and his coach, standing in from of their hopeful loud mouth champion. Coaxing the rooster to open his mouth. Some of the birds were big, some were small. They had 15 minutes of fame. A medium sized black rooster opened up with a crow 24 times in 15 minutes. A nice sized crowd was watching this event.

If you had a little extra time when your rabbits were not being judged, you could walk across the drive way and watch the youth parading their sheep. They and their sheep were both decked out in some fancy clothing. It was a contest for who looked and dressed the best.

Back to the rabbits. Laura Mango was busy babysitting and running around doing paperwork. The Barry Neis family – Peaches and her son from my area, the Garrison family, getting into Dutch. Kimberly Pridgen and her mom. Plus several friends and folks showing Dutch that are relative new comers. I believe we had 25 Dutch in Show A and 45 Dutch in Show B. The youth had 24 Dutch. Two ARBA judges, Rusty Westoff and David Somers were standing along side of me watching the Dutch being judges. They were giving me the raspberries. "How much are you paying them this time to make their selection?", etc ... It was fun. Dale won Best of Breed in Show A, judged by David Cardinal of Wis. And in Show B, judged by Greg West of Florida.

You didn't know I raised Mini Rex. I was told from the mouth of a little girl and her mother, "Look at our broken black Mini Rex you sold us. It won BIS in the youth show!"

All in all it was a crowded, fun day. — Dale.

LARRY BENGTON

1939 - 2003

Longtime Dutch breeder and A.R.B.A. judge Larry Bengton of rural Lewiston, Minnesota died on May 22, 2003. He is survived by his wife Doreen, and five children Kirsten, Erik, Neil, Melinda, and Paul and five grandchildren. For the next DR we ask all that knew him to send to your director or the DR editor your remembrances of him and/or pictures. He was much loved by many and will be missed by us all.

HALL OF FAME 2003
Ed McKinley

It was a great honor to be inducted into the Hall of Fame. I never thought about the possibility and was in shock when my name was called. This award brought back so many memories of friends that I have made through the years because of this hobby. I could not begin to name them all.

I started breeding rabbits in 1941 with a pair of New Zealand Whites and within a year I had my first Dutch. I still have the Dutch Guide Book of Standards issued in 1944 and also some copies of the Dutch Reporter in 1945. The Dutch Reporter at that time consisted of seven pages and it cost one cent to mail.

In those days the rabbit shows were at least a two-day exhibit. Since there were no youth shows at that time, I exhibited with the adults. I would ship to the shows by Rail express. I still have a 1st place ribbon

won by a blue Jr buck in 1946 in Sikeston, MO. I also have the rail express agency ticket showing that I shipped three crates (5 rabbits) at a total cost of .97 cents to a 5-day show in Ann Arbor, MI, a distance of about 80 miles from Saginaw.

There was a lapse of several years for my college, and the Army, but as soon as my children wanted a hobby, we went into Dutch. Once the youngest left for college, rabbits became my hobby again.

I have won Best Opposite of Breed with a junior black doe at the 1996 National Dutch Convention in Greenville, Ohio. I also won Best Opposite of Breed with a junior gray buck at the 2002 National Dutch Show in Indianapolis, IN. However the Hall of Fame honor tops both of these wins.

Thanks to all. You can't beat the Dutch or its breeders!!!!

Ed McKinley
Saginaw, Michigan



2003 ARBA CONVENTION WICHITA, KANSAS

Specials are needed for the ARBA Convention. Please send donations to:

Bob Bergene 30165 W 154 St Gardner, KS 66030

Please indicate whether they are for open or youth. Or if you would like the donation to go into the general fund (this will be used to pay for the awards for each of the varieties. Or you may specify a specific award. For example - \$10 for the 1st place S JB, youth - etc.

Dutch Headquarters Hotel: \$69.95. Hot breakfast buffet included. We have booked- 10 suites with king size bed & 20 doubles. Wichita Comfort Suites 658 Westdale Wichita, KS 67209 Phone-316-945-2600

Dutch Breakfast & meeting: Wednesday November 5th; 8:30 - 10:30 AM. Hyatt regency Grand Ballroom. This is the headquarters hotel next to the ARBA convention site. \$12 per person. Children under 12, half price.

MENU Juices - orange, tomato and cranberry Scrambled eggs Hickory smoked bacon & country sausage Basket of whole fresh fruit Assorted Muffins, Starbucks coffee and assorted teas

ADRC PUBLICITY ORDER FORM

ITEM	COLOR	SIZE	PRICE
Apron	Kaki or Denim		\$15.00
Arm Patches	Black, Blue or Choc		\$4.50
Cap with Dutch Logo	Blue bill, Green Bill or Maroon Bill		\$9.50
Dutch Lapel Pin	Black, Blue, Choc or Tort		\$2.50
Dutch Coffee Cups			\$9.00
T-shirt youth	Blue or Pink	Sm, Med or Lg	\$8.00
T-shirt adult	White/ Natural, Ash or Sage	Sm, Med, Lg, XL	\$12.50
Long sleeve GrayPolo	Gray	Med, Lg, XL	\$25.00
Long Sleeve Maroon Polo	Maroon	Sm,Med,Lg, XL	\$32.50
Sweatshirt	Red or Ash	Med, Lg, XL	\$22.00
Visors	Blue or Purple		\$11.00
Pedigree Sheets		10 sheets	\$1.50
Full Color Dutch Poster			<u>\$5.00</u>

Sub-Total

15% handling charge

Total

items ordered

Send order to: (Include your Name, Address, City, State, Zip and phone # and e-mail address.)

Angie Aisbet: 211 Lawndale Ave. Slinger, WI 53086

262-644-6367 rabbitsrus@nconnect.net



OFFICERS:

President: Kevin Doll
 Vice Pres: David Boon
 Sec/Tres: Carlene Bell

*Fall Specialty Show – Ann Arbor, MI
 In conjunction with Auto City
 September 27, 2003*

For more information contact:
 Carlene Bell, Sec/Tres
 4786 Allen
 Webberville, MI 48892
 bellc@arq.net

12/03

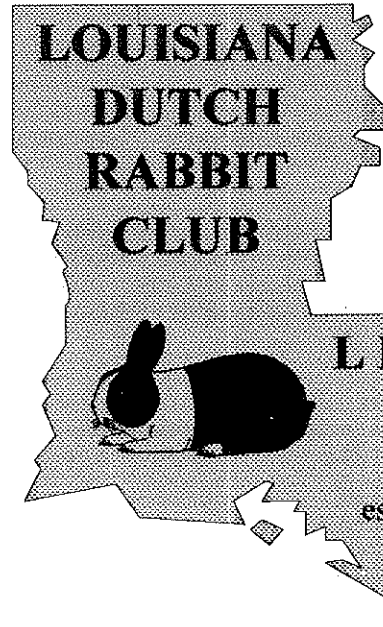

DUES:
 Single: 1st yr-\$10
 renew-\$5
 Husband/Wife: 1st yr-\$12
 renew- \$6
 Youth: 1st yr- \$6
 renew- \$3
 Family \$20
 renew-\$10

President: Barbara Stanga stanga@ix.netcom.com
V-Pres: Sethie Trosclair strosclair@camtel.net
Sec/Treas: Judy Duthu ladutch@internet8.net
 PO Bx 526 Montegut, LA 70377-0526 (985)594-9551
Directors: Joey Boudreaux, Danica Norred & Anthony Duthu

3/04

OHIO STATE DUTCH RABBIT CLUB

Open & Youth Sweepstakes
 Two State Specialty Shows per year
 Spring: Payback Show
 Fall: Trophy Show

OFFICERS:

President: Kevin Hooper
 Vice Pres: Kelih Weber
 Sec/Treas: Barb Kline
 Dir/Editor: Shelly Thompson
 Dir: Rick Billups
 Dir: Todd Uron



For more information contact:
 Barb Kline, Sec/Treas
 4664 S Co Rd 591
 New Riegel, OH 44853-9738
klinedutch@aol.com

12/04

Kansas Dutch Rabbit Club



2003 Officers

President - Marvin Cole Treasurer - Jack Colborn
 Vice President - Daryl Gardner Sect - Nancy Kennedy

Dues - \$ 5 per person/\$8 per family

Show - Dutch Only Picnic Show
 June 7, 2003 Wichita, KS



For more info please contact:
 Nancy Kennedy, Secretary
 2484 151st Road
 Atlanta, KS 67008
nancyk@kcisp.net

12/04



youth HAPPENINGS

.....our future stars

ADRC YOUTH REP

Once again another great NDS is behind us. Congratulations go to Katie Bickelhaupt and Janet Wickerham! It was great to see so many youth helping out at the tables, carrying and loading rabbits. Congratulations also go to all the ARDC Royalty. It was nice to hear some new youth names taking part in the contests. With warm weather coming and the shows slowing down, I hope everyone has lots of does bred for the ARBA Convention coming up in Wichita. I will be attending the convention this year. This will be the furthest that I have ever traveled to a rabbit show! I hope to meet some of the youth from the West that I haven't been able to meet yet. We have had lots of numbers in the youth in Ohio so far this year. Several BIS for the Dutch youth also! With the fair season soon approaching, please remember to help out that new Dutch breeder in your county. By helping them out, you help promote the Dutch breed and remember you were that new breeder not too long ago! I hope everyone has a great summer and see you at the shows this Fall!

Megan Kline
Youth Representative



MINNESOTA ROYALTY

Hi! My name is Steffi. I am 11 years old. I am the Minnesota State Rabbit Breeders Assn. Youth Royalty Princess for this year. I am also the Best Jr Showmanship in Minnesota for this year. But, enough about me, let's talk about my rabbit, Gorgeous!

She was the best in a litter of 4 wonderful black Dutch does that I bred. She won Best 4 Class in the Minnesota State Show and a Best in Show at Borderline in October. She has also won many Best of Breeds. And when I won Best Jr. Showmanship award, she was my rabbit.

That is all about my great rabbit, Gorgeous. Good luck with your rabbits.

Steffi Woodfill
Afton, MN



ARBA SCHOLARSHIP WINNER Kelli Slack

I feel very fortunate and honored to have been selected to receive one of the five 2002 ARBA scholarships. Without the support of the many people who take time to buy raffle tickets, make donations, and give in other ways, the ARBA Youth scholarships would not have been possible. I thank them for their contribution to the rabbit industry and affirm that I will continue to give in many ways too.

I started with rabbits in 1993 with two Californian does and one buck. I hit my stride in 1994 when Dr. Scott Williamson bought a black Dutch doe from Bob Bergene of Kansas and gave it to me. I will never forget when Scott walked me over to the tailgate of a truck and asked four of the well-established Dutch breeders "which one of you is going to breed this little girl's doe for her"? That is when I met one of the most influential people in my life. "Grandpa" Bob Worden offered to breed my doe and at that show a lifelong bond was formed.

His help and guidance continued throughout the next eight years, and was further enriched by Kay Stearns and Dick Evenburg. "Grandpa" Bob was a solid foundation and his integrity and belief in helping others was a large part of my learning experience. Kay and Dick taught me that you have to breed a lot of rabbits, and cull even harder to make a good Dutch. By learning from all of them, I was able to achieve many of my dreams and goals.

In the ten years that I have raised rabbits and from my love of rabbits and Dutch, I have accomplished many things. Among these are several Best and Best opposite of verities at national shows & BOS at the 1999 ARBA Convention - BOB at the 2000 ARBA Convention. In 1999 I was fortunate enough to be given a little blue buck by "Grandpa" Bob that won BIS at the 4-H Indiana State Fair Rabbit Show and the Indiana State convention. His help and guidance also motivated me to study for and attain my rabbit registrar's license in 1998 at the age of 15. "Aunt" Kay, "Uncle" Dick and "Grandpa" Bob also encouraged me to further my rabbit education by studying to become a judge. They also felt that I could easily handle the position of superintendent at the 2002 NDS in Indianapolis, IN.

This past December I passed my judge's test. This spring I hope to finish my apprenticeship, but plan to keep learning about rabbits for as long as I live. My goals have changed in the years that I have shown rabbits. Now many of the things I wish to accomplish are related to

giving guidance and helping others just starting their rabbit projects. I hope to be a teacher and give much like I experienced with Kay, Dick, Bob and Scott. But without my mother, none of my rabbit projects and activities would have been possible. There were many 5 or 6 O'clock starts to rabbit shows that are memorable because no matter how early we left, we always seemed to be late. Through her love and support my rabbit project grew from a small herd of decent rabbits to a herd of over 80 quality Dutch in my rabbitry at West Lafayette, where I am a freshman in the Animal Science Department at Purdue University.

I would like to thank every person that takes time to help a first year rabbit member because you never know how much that person will appreciate it and what he or she will accomplish through rabbits. I would like to thank the late Bob Worden, Kay Stearns, Dick Evenburg, Dr Scott Williamson and my mother Val Slack for helping me so much during my rabbit career. I look forward to my next rabbit show with anticipation for the friendships I might make and regret for the people who will no longer enrich my life.

Kelli Slack
West Lafayette, Indiana



NDS YOUTH BOB WINNER

Hi my name is Katie Bickelhaupt. I live in Medina, Ohio, am 15 years old and a freshman at Medina High School. I've been raising Dutch for 6 years now, and I'd like to let people know how honored I am to have won Best of Breed this past National Dutch Show.

My Gray Sr. Doe, Addi, is one I take great pride in. She will turn 3 years old this June, making her a bit older than most of my show animals. With a big cage, a jump-board, and lots of love, age doesn't matter!

My house is located in the city on a 1/2 acre lot that backs up to the woods. Slightly tucked up into the woods is a 10'x12' shed that looks more like a doll house. This is home to 36 of my 40 rabbits.

Only around 25 of the rabbits are Dutch, which includes both breeding and show stock. The rest are Holland Lops, Britannia Petites, my sister's Mini Rex, and four hutches that house our seasonal 4-H meat pen projects. The Dutch are limited to three colors, Black, Blue, and Gray. I only have around seven or eight in each color.

The rabbit project has always been small due to our in-city location. It must be constantly cleaned as not to attract too much attention from the neighbors. To do this, thirty cages are stacked three holes high on a gutter system. Twenty four of these are 18"x 24". The other six on the gutters are 24"x 24" and 30"x 30". Six other 24"x 24" cages are stacked three high and are on pans.

I feed all my rabbits Nutritional Research 17% protein, and fresh water daily. Everyone has bowls for food and water, and their cages must be opened to give these to them. This small amount of time allows me to give them a quick pat on the head and take notice of anything unusual.

At the shows, I only bring around six to enter, and a few to sell. These are the six I showed at Nationals. All of these are 'homegrown' and chosen very selectively. I pay for my own entry fees and half of food, hotel, and much of gas and cages. My mom is the driver, and she also has fun traveling to the shows and meeting up with friends and new faces.

Some of those faces are the ones that helped me produce Lone Ranger, the blue buck that won Best Group 2 at the ARBA National Convention last year. Kevin Hooper set me up with Keith Weber's buck to breed to one of my does. Thanks you-guys! Addi herself is out of one of my gray bucks and a Hooper doe. From there back in the pedigree is complete Hooper. Thank you genetics!

I cannot even express how I still feel about these accomplishments. I owe my thanks to the breeders who have helped me this far: Kevin Hooper (whom my stock first originated), Keith Weber, Bob Hessick, and Jay Innes are just a few. Also, a special thanks to my mom, who I couldn't have gone this far without, and to Robbie Hubbard who has doubled my

passion for my rabbitry. To the many others I did not mention... THANKS!

The April NDS show was great. Howard Dunmire, Sr. and the rest of the Washington County Rabbit Breeders Club did an excellent job attending to the many details. Also, a very nice job goes to those who put on the Youth Royalty. Congrats to those who participated and an extra 'good job' to those that won! I also owe congratulations to Janet Wickerham for BOS Youth, Warren Wiltman for BOB Open, and Dan Nixon for BOS Open. All the 1st place rabbits on the table at the end were awesome, as well as many others...so many amazing rabbits to be proud of! Also, great job to the judges whose back-breaking job it was to assess close to 1,000 rabbits. Just think, that's over 2 tons of Lagomorpha!

It feels great to have those six years of hard work pay-off with some wins at the National level. Knowing the quality of stock and the dedication of the ARBA breeders I have competed against, this is truly an honor. I thank again those that have helped me as well as my friends who make this hobby all the more enjoyable. I hope to see you at the shows and maybe meet some new faces along the way. See you then!

Katie Bickelhaupt
Blue Barn Bunnies Medina, OH
NDS YOUTH BOS WINNER

Hi, my name is Janet Wickerham, I am 7 years old and I am excited to write this article for the Dutch Reporter. I first was interested in the bunnies when I was 3 years old. My mom was raising Mini-Lops then and she thought I was too little to carry a full-grown Mini, and, not wanting to have another breed where one has to wait four months to see full development, she thought the Dutch would be

perfect. I fell in love with their small size, nice personalities and cute markings.

I bought my first bunnies (the blacks) from Jay Innes. I first met Jay at the NDS in York, PA. He was really wonderful. He talked to my mom and me all about the Dutch breed and how they were shown and he started us with the best bunnies he had. From there, things went well and my mom ended up getting rid of a lot of her Mini-Lops to make room for my Dutch. Playing with the babies when I was 3 and 4 years old was my most important job and I would love taking young bunnies to the shows and stroll them around in my baby doll strollers. To help me show the bunnies, my mom bought me a stool to stand on and a friend of ours, Mary Jean Poole made me a really cute bunny holder out of a canvas bag to help me carry the bunnies to the tables.

When I turned six, I fell in love with the grays and again, Jay sold me the best he had and those, along with a few bunnies that Billy Bounds sold us, have produced a few more winners. Jay and Billy are the most wonderful people and it really shows that they love helping kids like me get a good start. Without them, I would never be where I am today and I would never have won BOS at NDS with one of my favorite bunnies, To Be (or not to be). To Be got his name because my favorite rabbit is One Bee, his Daddy (purchased from Jay Innes). I wanted to name One Bee's son, Two Bee but my mom thought she would change it around to ask is he "To Be (a winner) or not to be a winner (To Be is a grand champion so he did turn out "to be" a winner)". To Be's mom, I named Bounds' Gift (after Billy looked at a litter for me and suggested I keep her), is a doe we bred from Billy's and Jay's lines.

Thank you Mr. Jay and Mr. Billy so much for all your help and support and for getting me where I am today. I hope to continue being successful and make even more lasting friendships along the way.



Steffi Woodfill & "Gorgeous"
Best 4-Class Mn State Conv 2002



Janet Wickerham BOS 2003 NDS

MEETING MINUTES

The National Dutch Show meeting of the Board of Directors of the American Dutch Rabbit Club was called to order by President Kevin Hooper on Friday April 25, 2003 outside the show room at 8:00 PM in Washington, Pennsylvania. Answering roll call were President Kevin Hooper, Secretary-Treasurer Doreen Bengtson, District One Directors Rick Billups, Greg Gilbert & Ray Brewer, District Two Directors Tom Dietrich, Sue Strandwitz & Dawn Schwartz, District Three Director Pete Nelsen.

Absent were District Three Directors Jill Pfaff & Rick Lehmann & Vice President Frances Schettler.

A Motion to dispense with the reading of the minutes because they had been previously printed in the Dutch Reporter by Pete Nelson was seconded by Tom Dietrich and carried.

Treasurers report appears on page 30 of this Dutch Reporter. A motion to accept the treasurers report by Dawn Schwartz, seconded by Rick Billups passed.

Committee Reports

The publicity Committee headed by Rick and Julie Billups presented it's last report. The new publicity Committee will be headed by Angie Aisbet along with committee members Rick Billups and Pete Nelsen. A Motion by Tom Dietrich that the American Dutch Rabbit Club go on record with thanks to Julie & Rick for their years of hard work, was seconded by Pete Nelsen and passed unanimously.

Old Business

Hall of Fame inductees as selected by the Hall of Fame Committee and approved by the ADRC Board of Directors are:

John Ines, Ed McKinley & Bob Worden.

Recognition of new inductees will be held at the Saturday evening banquet.

Secretary Bengtson presented a copy of the new financial report form to be sent to National Dutch Show Committees. The form was revised, items added and will be sent to each National Dutch Show Committee in the future.

Discussion of the selection of Best of Breed was held. A motion by Greg Gilbert, seconded by Rick Billups approved the use of a point system with the Senior judge having the tie breaking authority. Motion carried.

New Business

A discussion of the rules regarding the failure to file a show report from a sanctioned Dutch show was held. The Board approved a letter to all delinquent shows. Secretary Bengtson explained that the ADRC for the past two years has benefited from the Bengtson Copy Machine. There has been no cost to the ADRC for the use of the machine as well as toner and supplies. The only cost has been the paper. It is now time to have the copier serviced and cleaned. A motion by Dawn Schwartz, seconded by Ray Brewer that the ADRC pay to service the copy machine was passed. National Dutch Show 2004 was discussed, It has been previously awarded to Ohio. Expect to hear more from Ohio in the future.

NO BID FOR THE 2005 WAS PRESENTED.

A motion to adjourn by Rick Billups, seconded by Sue Strandwitz was passed.

Respectfully submitted
Doreen Bengtson, Secretary

BUSINESS MEETING

The business meeting of the American Dutch Rabbit Club was called to order by President Kevin Hooper at about 7:30 AM on April 26, 2003 in the Showroom of the 2003 National Dutch Show in Washington, Pennsylvania.

Answering roll call were: President Kevin Hooper, Secretary-Treasurer Doreen Bengtson, District One Directors Greg Gilbert, Ray Brewer & Rick Billups, District Two Directors Tom Dietrich, Sue Strandwitz, & Dawn Schwartz District Three Directors, Rick Lehmann, & Pete Nelsen. Absent were Vice President, Frances Schettler & District Three Director Jill Pfaff.

A Motion to dispense with the reading of the minutes of the last membership meeting, by Carol Dangler, seconded by Greg Gilbert was carried.

The Treasurers report that appears on page ___ of this Dutch Reporter. A Motion to accept the treasurers report by Bob Bergene, seconded by Karlene Bell passed.

Committee Report

Publicity committee

The final report of Publicity director Rick Billups was accepted. Introduction of Angie Aisbet, also our web site manager was made.

Old Business

The Domestic Rabbits volunteer has been Stacey Bollinger. Stacey has asked to be replaced and so

there is a need for a new volunteer to write for the Domestic Rabbits magazine, a bi-monthly publication.

ARBA National Convention in Wichita will be headed by Bob Bergene and Rick Lehmann. The ADRC hotel will be the Comfort Suites about 5 miles west of the show, or the Hyatt Regency. Specials donations can be given to Bob or Rick.

New Business

A Site for the 2005 National Dutch Show is needed. Anyone interested can get information from the secretary or any board member.

The 2004 National Dutch Show will be held in Greenville, OH.

Special Ads for the show will be available during the show and at the banquet.

2004 is the 75th Anniversary of the formation of the American Dutch Rabbit Club. Anyone having any ideas for special celebrations or ways to commemorate the anniversary should contact a member of the board.

A question about the Standard committee was referred to the chair person of that committee.

A motion by Jay Ines to adjourn, seconded by Sue Strandwitz was carried.

Respectfully submitted,
Doreen Bengtson, Secretary

NATIONAL DUTCH SHOW 2003 Open Report

Washington, PA

Dutch Shown by Exhibitors

Judges:

Best of Breed - Warren Wiltman Black JB Best Opp Sex - Dan Nixon Blue JD

BLACK 161 BOV JB BOSV SD Best Display-Warren Wiltman

SB(40)	SD(39)	JB(44)	JD(38)
1Mike Smith	Keith Weber	Warren Wiltman	Kevin Hooper
2Bob Hessick	Warren Wiltman	Herb Kelso	Warren Wiltman
3Tom Dietrich	Carlene Bell	S & E Strandwitz	Pete/Debra Nelsen
4Robert Caldwell	Kevin Hooper	Beau Williamson	Reggie Shull
5Carol Dangler	Howard Dunmire	Howard Dunmire	Beau Williamson
6Tom Ayers	K & V Bogan	S & E Strandwitz	Warren Wiltman
7Megan Kline	Jeffrey Davies	Todd Uran	Mike Smith
8Megan Kline	Kevin Hooper	Bob Bergene	Megan Kline
9Kelli Slack	Bob Hessick	Penn/Sue Peters	R & J Feathers
10Roger Guetschow	Ricky Wood	Robert Caldwell	R & J Feathers

BLUE 144 BOV JD BOSV SB Best Display-Dan Nixon

SB(36)	SD(38)	JB(30)	JD(40)
1Rick Lehmann	Megan Kline	Mike Smith	Dan Nixon
2Dan Nixon	Dan Nixon	Megan Kline	Mike Smith
3Megan Kline	Dan Nixon	Penn/Sue Peters	Kelli Slack
4Mike Smith	Kevin Hooper	Megan Kline	R & J Feathers
5Warren Wiltman	Mike Smith	Megan Kline	Bob Bergene
6Roger Guetschow	Melody Milroy	F & K Mullinax	Bob Bergene
7Kevin Hooper	Kevin Hooper	Warren Wiltman	Dan Nixon
8R & J Billups	Kelli Slack	Penn/Sue Peters	R & J Feathers
9Melody Milroy	Robin Hessick	Alan Miller	Melody Milroy
10D & D Schwartz	Val Slack	Larry Nixon	John/Pat Milroy

CHOCOLATE 106 BOV JD BOSV SB Best Display ?

SB(26)	SD(22)	JB(28)	JD(20)
1R & J Feathers	Shelly Thompson	Penn/Sue Peters	R & J Feathers
2E & S Mixdorf	Megan Kline	F & K Mullinax	Shelly Thompson
3Pam Dunning	Beau Williamson	Ricky Wood	Cathern Hart
4Shelly Thompson	E & S Mixdorf	Beau Williamson	Beau Williamson
5Megan Kline	Megan Kline	Penn/Sue Peters	Chuck Stanfield
6Todd Biddle	Todd Biddle	Janet Bowers	Megan Kline
7Troy Ihrke	Todd Biddle	Lynne Mandile	Pete/Debra Nelsen
8Todd Uran	Todd Biddle	Melody Milroy	Todd Uran
9Warren Wiltman	Shelly Thompson	S & E Strandwitz	Beau Williamson
10B & H Carpenter	Shelly Thompson	Melody Milroy	Todd Uran

TORTOISE 74 shown by BOV SD BOSV JB Best Display-Kevin Hooper

SB(?)	SD(26)	JB(12)	JD(17)
1Kevin Hooper	Kevin Hooper	Todd Uran	Todd Uran
2Megan Kline	Rick/Julie Billups	Todd Uran	Bengtson's Dutch
3Kevin Hooper	Nicole Marzole	Carol Dangier	Megan Kline
4Ricky Wood	Rick/Julie Billups	Megan Kline	F & K Mullinax
5Kelli Slack	Kevin Hooper	Bengtson's Dutch	Todd Uran
6E & S Mixdorf	Todd Uran	Ricky Wood	Bob Bergene
7Kelli Slack	Rick/Julie Billups	Reggie Shuli	Megan Kline
8Kevin/Vicki Bogan	Jeffrey Davies	Todd Uran	Bengtson's Dutch
9Todd Biddle	Jim Smith	Bob Bergene	Bengtson's Dutch
10Rick/Julie Billups	Ricky Wood	S & E Strandwitz	Ricky Wood

STEEL 52 BOV JD BOSV SB Best Display Kevin Hooper

SB(12)	SD(12)	JB(16)	JD(12)
1Billy Bounds	F & K Mullinax	Larry Nixon	F & K Mullinax
2Mike Smith	Kevin Hooper	Lary Nixon	Kevin Hooper
3Kevin Hooper	Billy Bounds	Billy Bounds	Kevin Hooper
4Kevin Hooper	Valerie Dahl	Ricky Wood	Roger Guetschow
5Ed McKinley	A & A Grisez	Bob Bergene	A & A Grisez
6John Imes	Kevin Hooper	Janet Bowers	Chuck Canfield
7Janet Bowers	A & A Grisez	Beau Williamson	Chuck Canfield
8Kevin Hooper	F & K Mullinax	Alan Miller	Kevin Hooper
9Billy Bounds	Larry Nixon	Warren Wiltman	Alan Miller
10Roger Guetschow	Mike Smith	Alan Miller	Beau Williamson

GRAY 76 BOV SB BOSV JD Best Display Billy Bounds

SB(8)	SD(21)	JB(25)	JD(22)
1John Imes	John Imes	Carlene Bell	Billy Bounds
2Billy Bounds	Stan Goeglein	Billy Bounds	F & K Mullinax
3Billy Bounds	Pete/Debra Nelsen	Aaron Martin	F & K Mullinax
4Kevin Hooper	Kevin Hooper	Alan Miller	Alan Miller
5Pete/Debra Nelsen	Pete/Debra Nelsen	John Imes	Ricky Wood
6Carlene Bell	Billy Bounds	Kevin Hooper	Billy Bounds
7Ed McKinley	Bob Bergene	John Imes	F & K Mullinax
8Ricky Wood	Billy Bounds	Janet Bowers	Chuck Stanfield
9Bob Bergene	Megan Kline	Billy Bounds	John Imes
10Roger Guetschow	Ed McKinley	John Imes	Alan Miller

NATIONAL DUTCH SHOW 2003

Washington, PA April Youth Report
Best of Breed - Katie Bickelhaupt Gray SD
Best Opp Sex - Janet wickerham Gray SB

BLACK 76 shown BOV JD BOSV JB Best Display-Adrienne/Mac Gerhart

SB(22)	SD(20)	JB(10)	JD(24)
1Kindra Johnson	Renee Russ	K & K McDevitt	A & M Gerhart
2H & T Six	Katie Bickelhaupt	C & D Lape	Deondra Baker
3A & M Gerhart	R & K Hubbard	C & D Lape	Steven Stump
4Renee Russ	Renee Russ	A & M Gerhart	A & M Gerhart
5Renee Russ	Steven Stump	A & J Aisbet	Steven Stump
6Steven Stump	A & M Gerhart	R Antonelli	J & J Coomer
7Steven Stump	Katie Bickelhaupt	Steven Stump	Renee Russ
8A & M Gerhart	R & M Paul	A & J Aisbet	Steven Stump
9C & D Lape	Steven Stump	J & J Coomer	Rebecca Stasiuk
10R & M Pauls	C & D Lape	A & M Gerhart	K & K McDevitt

BLUE 62 shown BOV JD BOSV JB Best Display Ken & Kellen McDevitt

SB(21)	SD(21)	JB(9)	JD(11)
1Katie Bickelhaupt	K & K Canfield	A & M Gerhart	Brandy McCoy
2Steven Stump	K & K Canfield	A & M Gerhart	Julie Bergene
3J Bergene	Tess McClellan	K & K McDevitt	A & M Gerhart
4Katie Spellmire	C & D Lape	C & D Lape	K & K McDevitt
5C & D Lape	A & J Aisbet	Z & N Graybeal	R & K Hubbard
6A & M Gerhart	R Antonelli	C & D Lape	C & D Lape
7Austin Smith	Janet Wickerham	J.J. Brewer	C & D Lape
8R & K Hubbard	Suzanne Wilch	Rachel Antonelli	Julie Bergene
9B & S Weber	K & K Canfield	DQ	Rachel Antonelli
10Z & N Graybeal	C & D Lape		B & S Weber

CHOCOLATE 75 BOV JD BOSV SB Best display Cody & Danny Lape

SB(26)	SD(14)	JB(18)	JD(17)
1Renee Russ	Emily Weaver	C & D Lape	C & D Lape
2K & K McDevitt	H & T Six	Brandy McCoy	C & D Lape
3Rebekah Bogan	Renee Russ	Renee Russ	C & D Lape
4Krystle Field	K & K Canfield	J & J Coomer	K & K McDevitt
5Tess McClellan	Krystle Field	Renee Russ	Julie Bergene
6Z & N Graybeal	Renee Russ	K & K Canfield	Renee Russ
7Emily Weaver	K & K Canfield	Renee Russ	Rebekah Bogan
8Renee Russ	C & D Lape	K & K Canfield	Krystle Field
9R & M Paul	Rebekah Bogan	K & K McDevitt	Renee Russ
10Beau Williamson	R & M Paul	K & K McDevitt	K & K McDevitt

TORTOISE 31 shown BOV JB BOSV JD Best Display Cody & Danny Lape

SB(14)	SD(10)	JB(7)	JD(10)
1Austin Smith	Andrew Toskin	C & D Lape	K & K Canfield
2Amber Gardiner	C & D Lape	B & B Peters	H & T Six
3Rachel Antonelli	B & B Peters	K & K Canfield	H & T Six
4Tess McClellan	Katie Spellmire	Rachel Antonelli	C & D Lape
5H & T Six	Sarah/Erin Hage	H & T Six	Andrew Toskin
6S McMurray	H & T Six	Rachel Antonelli	Elizabeth Turner
7Andrew Toskin	Andrew Toskin	B & B Peters	Andrew Toskin
8Emily Weaver	Tess McClellan		B & B Peters
9H & T Six	Amber Gardiner		Rachel Antonelli
10Patricia Turner	DQ		B & B Peters

STEEL 3 0 shown by BOV JB BOSV SD Best Display Adriane & Mac Gerhart

SB(6)	SD(12)	JB(7)	JD(5)
1A & M Gerhart	Renee Russ	K & K McDevitt	C & D Lape
2Kristina Sippel	A & M Gerhart	K & K McDevitt	A & M Gerhart
3Steven Stump	Sean Llewellyn	A & M Gerhart	R & M Paul
4R & M Paul	A & M Gerhart	R & M Paul	K & K McDevitt
5S McMurray	J.J. Brewer	A & M Gerhart	R & M Paul
6Jodi Heins	Steven Stump	Katie Spellmire	
7	A & J Aisbet	J & J Coomer	
8	R & M Paul		
9	Andrew Toskin		
10	Z & N Graybeal		

GRAY 46 shown by BOV SD BOSV SB Best Display Renee Russ

SB(11)	SD(15)	JB(11)	JD(9)
1Janet Wickerham	Katie Bickelhaupt	Katie Spellmire	Jodi Heins
2Renee Russ	A & M Gerhart	Steven Stump	Rachel Antonelli
3Katie Bickelhaupt	Renee Russ	Renee Russ	Renee Russ
4Katie Bickelhaupt	Renee Russ	Steven Stump	C & D Lape
5A & M Gerhart	Steven Stump	Renee Russ	Renee Russ
6Renee Russ	Renee Russ	A & M Gerhart	Renee Russ
7Katie Spellmire	A & J Aisbet	R & M Paul	Renee Russ
8Amber Gardiner	M & J Toth	Renee Russ	Katie Spellmire
9Katie Spellmire	Tess McClellan	A & J Aisbet	A & J Aisbet
10Steven Stump	Katie Spellmire	Katie Spellmire	

**YOUTH NDS JUDGE
KEVIN HOOPER**

I again had the pleasure of being one of the youth judges at the NDS. It is a pleasure to see all of those good Dutch in one show.

I referred to the voting procedure that the Board decided to use this year in my President's report.. It was very similar to last year. It was decided that we would also try it for youth, even though we had two judges.

The voting system worked like this. We placed each animal 1st through 4th. points were given to each animal (4 for 1st, 3 for 2nd, 2 for 3rd, and 1 for 4th.) We agreed exactly on the Grays. We had a tie vote for a couple of colors. In these instances, whichever one was judged by the senior buck judge in that color, won the tiebreaker. This worked the same, as it would have if we had tied on the one we liked. The senior buck judge has the final say in that color.

However, there are some flaws to this system. The one major problem other than the time it takes, is that what do you do, as a judge if you find a DQ on one of the animals the other judge selected? I know this was the case in the open, as well as the youth. Normally, if the two judges were picking together, and discussing, you would point out that you could not go for that animal because..... That system is absent in this procedure, and therefore, if you are the only one out of four who sees it, then a disqualified animal may win BOB?? My thinking is that with only two judges, the discussion method works fine. This would be the case for the youth NDS, as well as the open and youth at the ARBA Convention.

Now to the quality. The two best classes were the Chocolate junior does and the Gray senior does. Both of these classes were very deep. The choc Jr doe class had about 16 animals, with the top 13 being very good. My favorites in this class were the 4th place doe, -too much baby coat, but exceptional, and I believe the 6th place doe. Best choc color and eye color I have seen in a long time- not finished in coat either if I remember correctly.. The top three animals in this class were very sharp and in condition, older juniors that had finish, type and coat.

We still need to work on eye color on our Chocs! I know I DQ'ed one, and saw

others that were questionable. Wayne DQ'ed several in the open for the same thing.

Gray does were nice. Top ten looked like a bunch of clones with the top two being outstanding. I really liked the second place doe also, and she could have won Best Gray if not for the first place doe.

The Black junior doe class was nice, but not as deep. I really liked the top five in the Blue senior doe class. I didn't like the blue junior buck class at first, but then I found a few that really looked nice. I liked the black Sr buck class, but a few of these had some age and just were not in the best condition. The class winner was sharp however. The torts and steel need some work. I didn't get to see them all, but nothing in the torts stuck out, and only a few of the Steel senior bucks jumped out at me. Gray junior buck class was nice.

Bill and I both agreed that we really liked all of the blues who won their classes. Those could have gone many different ways as they were all very nice animals.

Thanks for the opportunity, Kevin Hooper

**OPEN NDS JUDGE
Chris Hayhow, DVM, PhD**

The National Dutch Show is the Kentucky Derby and Indianapolis 500 of rabbit shows. Judging the National Dutch Show is one of the most exciting privileges an ARBA judge can have. Everyone is enthusiastic and friendly at the show. It is a magnificent site to walk into the showroom and see your old friends as well as fantastic rabbits. This year the show topped all expectations. The set-up was outstanding and the sportsmanship excellent!

The classes I judged were Black Senior Does, Blue Senior Bucks, Chocolate Junior Does, Steel Senior Does, Tortoise Junior Bucks, and Gray Senior Bucks. The type on the Dutch continues to improve. There were only a handful of animals that did not have good type. However, several of the Tortoise Junior Bucks were rather long and rangy. The heads on most of the animals were fantastic. The top 9 Blue Senior Bucks and top 8 Gray Senior Bucks were a joy to handle. The animals at the top of each class were very well marked. Unfortunately, some of the better animals were not quite finished in coat and color, which prevented them from competing for Best of Breed.

The only recommendation I have is for the Steel and Tortoise breeders to keep working on color as there was a vast difference in color in these varieties. As a class the Chocolate Junior Does were the deepest class I judged as the top five were excellent and the difference between 6th and 20th was very minor. The Chocolate doe that won the class was outstanding.

It was a pleasure to handle the Blue Senior Buck. If his coat was finished he would have been very difficult to beat for Best of Breed. I want to congratulate everyone that exhibited at the show. The owners of the Black Junior Buck and Blue Junior Doe deserve special recognition; however, to each of the class winners I salute you. Savor the victory as wins at national shows are usually few and far between!

Finally, congratulations and thank you for everyone that contributed to making the show a success. The writers and rabbit carriers were dedicated, organized and courteous. I hope to get the opportunity to judge the show again in the future.

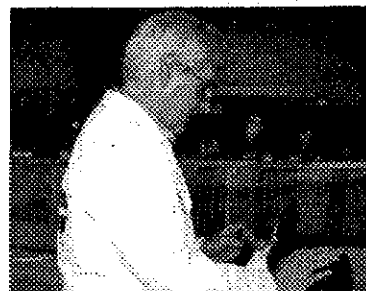

American Dutch Rabbit Club Open Seller's Class NDS 2003

VARIETY	CLASS	EAR#	SELLER	BUYER	PRICE
1Blue	JB	D4K	Ray Brewer	Dan Nixon	\$40.00
2Gray	JD	JG91	John Imes	Vickie Spellmire	\$50.00
3Chocolate	JD	SH10	Chuck Stanfield	John Graybeal	\$35.00
4Black	JB	M258	Megan Kline	Bill McMurray	\$40.00
5Gray	JB	2GT4	Pete Nelsen	Sara Hager	\$15.00
NP Gray	JB	2TT6	Pete Nelsen	Stormy Gados	\$15.00
NP Tortoise	JD	F51	Ray Brewer	Ron Russ	\$45.00
NP Blue	JB	RG12	Robin Hessick	Sue Peters	\$40.00
NP Chocolate	SB	RMA	Ron Russ	Becky Canfield	\$20.00
NP Chocolate	JB	TC1	Ron Russ	Mike Smith	\$15.00
NP Black	JB	287W	Keith Weber	John Stenson	\$25.00
NP Blue	JD	295W	Keith Weber	Howard Dunmire	\$30.00
NP Gray	JB	W10	Chuck Stanfield	no bid	
NP Black	JD	220K	Roger Guetschow	Herb Kelso	\$45.00
NP Blue	SD	150H	E/S Mixdorf	Chuck Stanfield	\$25.00
NP Black	JD	W250	Warren Wiltman	Howard Dunmire	\$80.00
NP Tortoise	JD	DC1	Carol Dangler	Kevin Bogan	\$125.00
NP Black	SD	HDA42	Howard Dunmire	Dennis Kelin	\$55.00
NP Tortoise	SB	S7	Jim Smith	Jill Aisbit	\$30.00
NP Tortoise	JB	J9	Jim Smith	Joe Toskin	\$35.00
NP Tortoise	JD	BBTO	Bengtsons'	Todd Uran	\$35.00
NP Tortoise	JB	BBTH	Bengtsons'	Lynne Mandile	\$25.00
NP Blue	SD	2G21	Bob Bergene	Mike Smith	\$135.00
NP Black	SD	2G27	Bob Bergene	Bill McMurray	\$75.00
TOTAL					\$1,035.00

*Ed McKinely
Hall of Fame winner*

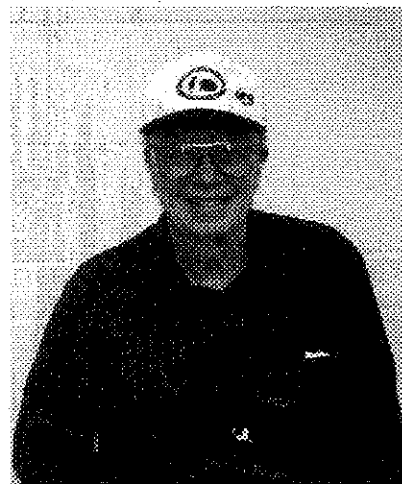

*Jay Imes
Hall of Fame winner*



*Dan Nixon
BOS 2003 NDS*

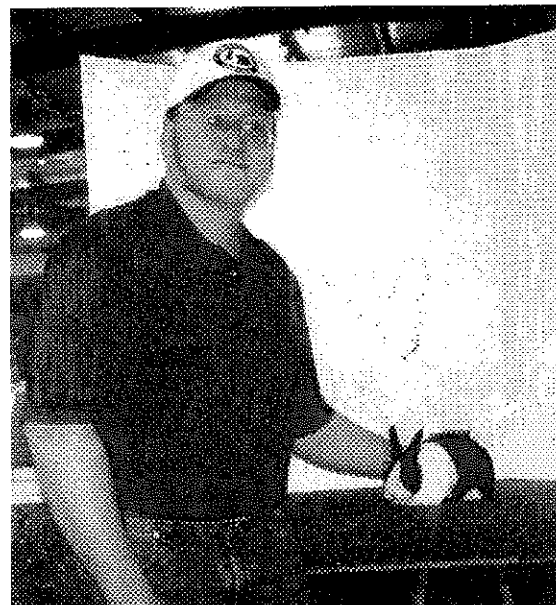

Youth Seller's Class

VARIETY	CLASS	EAR#	SELLER	BUYER	PRICE
1 Black	JB	M31	A/M Gerhart	Jill-Giron Lee	\$ 55.00
2 Black	SD	CDA4	C/D Lape	Bill McCurry	\$ 55.00
3 Gray	JB	KND	K Bickelhaupt	Mike Smith	\$ 35.00
NP Chocolate	JB	NICR1	K/K McDevitt	audrey Grisez	\$ 45.00
NP Gray	JB	TG9	Renee Russ	no bid	
NP Chocolate	JB	TC11	Renee Russ	no bid	
NP Blue	SB	EGS	Julie bergene	Dan Nixon	\$ 35.00
NP Black	SB	13	Andrew Toskin	no bid	
NP Blue	JB	PBJ9	Rachel Antonelli	no bid	
NP Tortoise	JB	OCD1	Rachel Antonelli	Debra Weaver	\$ 20.00
NP Black	SD	J3	Jodi Heins	Bill McCurry	\$ 50.00
NP Black	SB	B109	Steven Stump	no bid	
TOTAL					\$ 295.00



Dutch Royalty- 2003 NDS

Good, Fun Show! Wish there was more time to enjoy the hot tub in our room.



Eric and Sharon Mixdorf
Denver, Iowa

RABBIT'S FUR DIDN'T BLOW, BUT OUR CAR DID! GLAD TO MAKE IT.

BERGENE RABBITRY
GARDNER, KANSAS



Thanks to Howdy and Everyone.



Dan Nixon

Don't cry to Pedro.
He was BOS Tort ...
Congrats to all the other winners.



Todd Uran

Nic to see all my friends. Congrats to the winners in Open & Youth.



Terri Bickelhaupt

Great Show!

**Erik, Mandy & Fletcher
Bengtson**

Very well run show.

I had a Great Time.

Reggie Shull

Best of Breed Open
Warren Wiltman

There were some very good rabbits out there and I feel very fortunate.



Penn & Sue Peters

We had a wonderful time and really appreciate the excellent job done by those who put the show on.

Great Show.
We had a great time.

Aisbet Family

Carol Dangler

I had a really good time, even though I behaved myself.
Says Who?

Go Pedro!!

Had a very good time.

Jack & Ruth Wireman

Had a great time. The weather is just like home.

Pete & Debra Nelsen
Seattle, Washington



Had a great time!



**Kevin, Vicki
& Rebekah Bogan**

Steven Stump

Nice Show

Go Blue**



Great Show!
Sorry you missed it Pam.
Congrats to everyone.
See you all in Kansas

Sharon Sartori

RICKY WOOD

GREAT SHOW

HAD A GREAT TIME
BEST OF EVERYTHING

TOMMY D

Great Show!!!
We'll win next time.
Had a good time.

Kaite & Dr. Vickie Spellmire

Since I don't know when I'm going to Nation-als next, I would like to thank everybody for all the fun & memories in the past years.

Rachel Antonelli

Thanks for a real good time! We enjoyed everything and everyone. See everyone next year.

*Fred and Kathy
Mullinax and
Reggie*

MEGAN KLINE

BLUE - 3RD SB
1ST SD
2ND, 4TH & 5TH JB

HAVING A GREAT TIME IN OPEN!
CONGRATULATIONS TO THE WINNERS.



Weber's Dutch Rabbitry

Hamilton, Ohio 45011

**GREAT SHOW!
BOS Black
Best Senior Black**

**VERY NICE SHOW. I ENJOYED
IT VERY MUCH.**

BOB CALDWELL

*Great time! Great people!
Great Show!*

*Greg, Mark &
David C. Moll*

Congratulations to the winners.
Way to go Warren!!

John, Pat & Melody Milroy



*A Great Show! Way to go
Warren Wiltman!
A Cheddarhead won the
show!*

Sue & Emily Strandwitz



Had a great time! See
everyone next year in
Buckeye Country!

Shelly Thompson



Congratulations to All

Ed McKinley

*Ken Doll was here, but
where was Barbie?*

*Get well Stacey. We will see
you and your Torts next year.*

ROYAL COLORS

*"A style created through the
Spirit of Synergism"*

**Todd Biddle
Palmyra, PA**

Had a great time!

Best Chocolate Best Tort Best Jr all colors

Cody and Danny Lape

**Thanks Washington Co. R.B.A.
for a GREAT National Dutch
Show!**

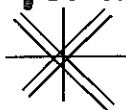

Judge Ray Brewer

Thanks Tommy D for a Great Start in Dutch

**Kenny McDevitt
Dutch for Fun Rabbitry**



Thanks for a Great Show!

Jill Giron-Lee

T.F.B.R. Farms
California



Thanks for a Great Show!
Congratulations to the winners!!

Melody Milroy

**GREAT SHOW
GREAT PEOPLE
GOOD TIMES**

Al Miller

Maryland Breeder

L.E. Thompson

To the memory of a great Dutch breeder.

' BOB WORDEN '
Hall of Fame 2003



Lots of Fun!!
Can't wait until next year. Go Buckeyes.

Adrienne & Mac Gerhart

**Great Show,
Good Friends,
Good Times**

**Zach & Nate Graybeal
(and Dad)**

Good friends and Good rabbits.

What more could we ask.

Thank you exhibitors,
volunteers and all.

The show was great!
See you all next year.

The Pauls

The Bengtson's



**Nice Show
Well Done
Best Dutch Show till next
year.**

Stan



Thanks Jill Giron-Lee
for being such a great friend. Thanks for the great
start in blues.

**Kenny McDevitt
Dutch for Fun Rabbitry**

Super Show.
Congratualtions to everyone.

Mike and Jennifer Smith



Great Show, Great Friends,

Hope to see everyone next year.

BIG WOODS RABBITRY

**Good Job Judging Son!
(Zach)**

DAD

To Colleen and Howard Dunmire,
Words can never express my heartfelt thanks and appreciation for all your help over the past few years. Most especially this last year with the weasel attacks and storms destroying over 50 of my rabbits.
You are the best.

Love, Ashley Grisez

Thank You!!!!

Mr. Jay &
Mr. Billy

Love, Janet



Thanks for the Memories

Wayne



**Congratulations
Katie
Youth BOB**



**Love,
Mom & Dad**

Jay Imes and his Grays

1st SB

1st SD

rth JB

Best Gray with SB

Two years in a row with Best Gray

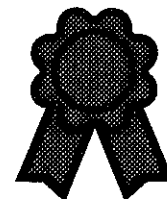

Excellent Friends, Rabbits & Judging

John C. (Jay) Imes

19402 Green Mtn. St.

Meadville, PA 16335

(814)337-5395

Good Dutch Show!!

Good Dutch People!!



Larry Nixon

Kay Stearns!

We missed you! But you'll be back when we go to Kansas in November.

Here's to 2003 NDS!

Val & Kel



Wonderful Show!

Great Time,

Good Friends!

**THANK YOU WASHINGTON
COUNTY RABBIT BREEDERS.**

**Ron & Renee Russ
Erie, PA**

**MY CAR DIDN'T BLOW!!!!
BUT MY RABBITS FUR DID.**

**"PERCY"
&**

**RICK LEHMANN
DUTCH HUTCH RABBITRY**

**Sorry we couldn't be
there.**

**Hope you had a great
show!**

Norma & Dick

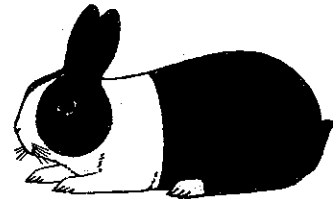

Billy Bounds, M/M George Strahler

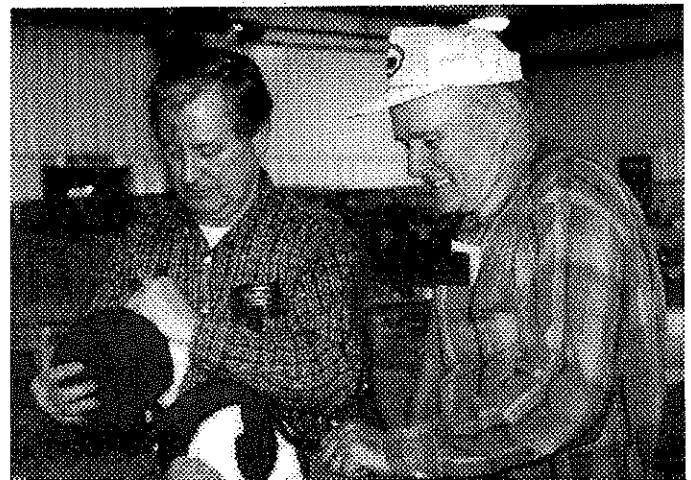

Mike Smith & Bob Hessick



NDS Show Super Howard Dunmire

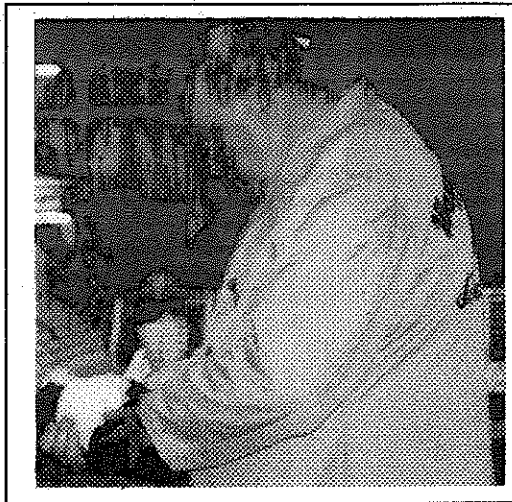

Open Sr Judge Wayne MacKinnon

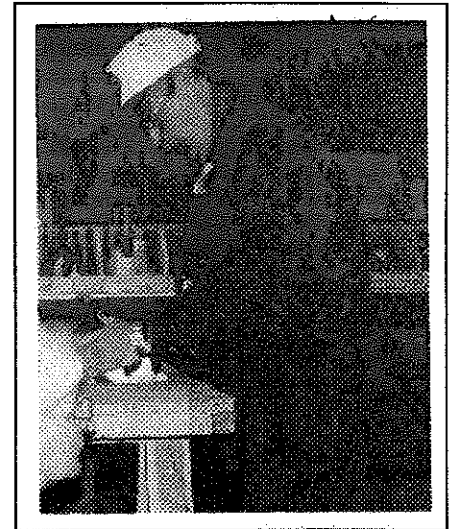

**NDS Judge & ADRC Director
Ray Brewer**

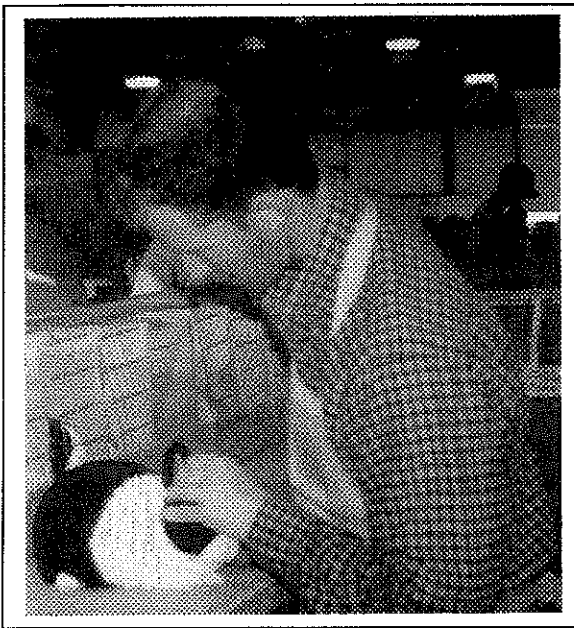

Pres Kevin Hooper judging the youth rabbits at NDS

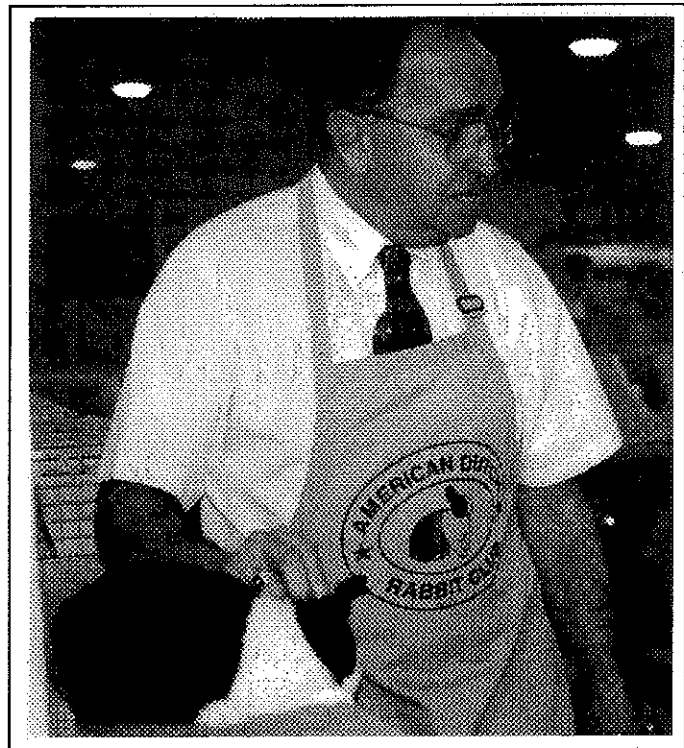

Open NDS judge Gary Grimm →

RABBIT OF THE YEAR 5/16/03

	<u>Name</u>	<u>Rabbit</u>	<u>CA</u>	<u>Shows</u>	<u>Points</u>
1	Beau Williamson	RSTRK	CA	11	1337
2	Beau Williamson	RSACE	CA	11	751
3	J.J. Brewer	JS	SC	7	594
4	K & K McDevitt	AWA2	CA	8	584
5	John Imes	79	PA	5	576
6	Michael Smith	EM6AA	MI	3	518
7	Katie Bickelhaupt	KJA	OH	3	512
8	Katie Bickelhaupt	KA1	OH	4	494
9	Howard Dunmire	HD622	PA	3	452
10	Cody/Dan Lape	CDC2	OH	3	418

11	Pete/Debra Nelsen	3GU1	WA	2	380
12	Billy Bounds	LB20	MD	5	375
13	M & J Toth	JG88	PA	3	342
14	Kevin Hooper	KG73	OH	2	341
15	Jim/Fran Schettler	RDJ13	CA	6	333
16	Kindra Johnson	KCH	WA	3	328
17	Valerie Worzella	KAY	WI	2	323
18	Wenton Carlton	DAN	AZ	3	316
19	Beau Williamson	RSGIA	CA	3	305
20	Cody/Dan Lape	CDC3	OH	3	304

OPEN SWEEPSTAKES STANDINGS 5/16/2003

	<u>Name</u>	<u>State</u>	<u>Show</u>	<u>Points</u>
1	Jim/Fran Schettler	CA	15	4193
2	Beau Williamson	CA	15	3972
3	Wenton Carlton	AZ	12	3363
4	Todd Biddle	PA	11	2930
5	John Imes	PA	7	2571
6	Michael Smith	MI	7	2300
7	Billy Bounds	MD	9	2200
8	Howard Dunmire	PA	8	2160
9	Megan Kline	OH	5	2147
10	Ashley Grisez	MD	8	1992
11	Pete/Debra Nelsen	WA	6	1952
12	Fred/Kathy Mullinax	NC	6	1942
13	Kevin Hooper	OH	4	1864
14	Dale Grabenbauer	FL	8	1605
15	Ricky Wood	VA	5	1467
16	Brunk Baker	CA	11	1363
17	Valerie Worzella	WI	4	1245
18	Carlene Bell	MI	7	1218
19	Warren Wiltman	WI	3	1116
20	Ron Russ	PA	3	1097

YOUTH SWEEPSTAKES STANDINGS 5/16/2003

	<u>Name</u>	<u>State</u>	<u>Shows</u>	<u>Points</u>
1	K & K McDevitt	CA	22	6736
2	Cody/Danny Lape	OH	11	4145
3	Holly/Tyler Six	MI	10	3309
4	Beau Williamson	CA	9	2196
5	Steven Stump	MI	4	2061
6	Katie Bickelhaupt	OH	10	1899
7	Adrienne/Mac Gerhart	OH	8	1756
8	Renee Russ	PA	3	1520
9	Katie Spellmire	OH	5	1000
10	Victoria Voigt	WI	4	906
11	Heidi Brown	OH	12	900
12	Andrew Craig	IL	6	733
13	Alex/Jessica Aisbet	WI	3	699
14	Tiffany Wayne	MN	3	697
15	Rachael/MaddyPaul	OH	5	662
16	Ogden Holschback	WI	4	606
17	Carlie Winters	CA	6	595
18	M & J Toth	PA	5	585
19	Krystle Field	WI	4	576
20	Meghan Hooper	CA	5	559

BEST & BEST OPP STANDINGS 5/16/03

	<u>Name</u>	<u>State</u>	<u>#Wins</u>	<u>Points</u>
1	Beau Williamson	CA	35	2815
2	K & K McDevitt	CA	29	1660
3	Katie Bickelhaupt	OH	11	1175
4	Cody/Danny Lape	OH	12	1105
5	Kevin Hooper	OH	6	1012
6	Wenton Carlton	AZ	18	1007
7	Michael Smith	MI	8	979
8	Jim/Fran Schettler	CA	20	953
9	Howard Dunmire	PA	5	880

10	John Imes	PA	8	815
11	Pete/Debra Nelsen	WA	8	667
12	Steven Stump	MI	6	648
13	Billy Bounds	MD	7	591
14	Holly/Tyler Six	MI	8	585
15	Fred/Kathy Mullinax	NC	9	541
16	Todd Biddle	PA	6	534
17	Valerie Worzella	WI	5	526
18	Dale Grabenbauer	FL	10	485
19	J.J. Brewer	SC	9	386
20	M & J Toth	PA	5	310

OPEN VARIETY 5/16/03

BLACK

	<u>Name</u>	<u>Stat</u>	<u>Show</u>	<u>Points</u>
1	Beau Williamson	CA	15	1512
2	Todd Biddle	PA	11	1509
3	Jim/Fran Schettler	CA	15	1201
4	Wenton Carlton	AZ	12	1115
5	Dale Grabenbauer	FL	8	1101
6	Howard Dunmire	PA	8	889
7	Michael Smith	MI	7	778
8	Ashley Grisez	MD	8	763
9	Valerie Worzella	WI	4	755
10	Pete/Debra Nelsen	WA	6	731
11	Warren Wiltman	WI	3	518
12	Pat Mareska	AZ	7	494
13	Fred/Kathy/Mullinax	NC	6	480
14	Diana Gilpin	TN	7	478
15	Marie Garcia	NM	5	465
16	Megan Kline	OH	5	389
17	Don Dowd	IA	3	290
18	Meghan Hooper	CA	4	289

BLUE

1	Howard Dunmire	PA	8	831
2	Michael Smith	MI	7	583
3	Diane Nelson	MT	5	545
4	Penn/Sue Peters	WV	3	536
5	Beau Williamson	CA	15	488
6	Megan Kline	OH	5	465
7	Danica Norred	LA	6	462
8	Wenton Carlton	AZ	12	401
9	Gary Clark	MO	5	397
10	Pete/Debra Nelsen	WA	6	358
11	Aaron Martin	PA	5	326
12	Warren Wiltman	WI	3	314
13	Melody Milroy	WI	3	311
14	Pat Mareska	AZ	7	309
15	Don Dowd	IA	3	307
16	James Allen	CA	8	305
17	Ashley Grisez	MD	8	283
18	Robert/JoAnn Feathers	OH	2	277

CHOCOLATE

1	Beau Williamson	CA	15	972
2	Shelly Thompson	OH	4	692
3	Todd Biddle	PA	11	687
4	Ron Russ	PA	3	617
5	Robert Evertson	KS	9	594
6	Wenton Carlton	AZ	12	489
7	Jim/Fran Schettler	CA	15	444
8	Pam Dunning	MA	4	443
9	Carlene Bell	MI	7	432
10	Nancy Palmer	LA	5	421
11	Megan Kline	OH	5	419
12	Troy Ihrke	MN	3	403
13	Todd Uran	OH	5	389
14	Silas/Marge Drake	TN	12	329
15	Fred/Kathy/Mullinax	NC	6	298
16	Ricky Wood	VA	5	296
17	Penn/Sue Peters	WV	3	274

18	Brunk Baker	CA	11	272	10	Kevin Hooper	OH	4	348	19	Meghan Hooper	CA	4	115
19	Robert/JoAnn Feathers	OH	2	253	11	Jeff Berger	IN	3	289	20	Tyler Watson	CA	5	97
20	Oscar Rios	CA	8	231	12	Ed McKinley	MI	5	249	CHOCOLATE				
TORT					13	Stan Goegein	IN	4	226	1	Holly/Tyler Six	MI	10	1775
1	Jim/Fran Schettler	VA	44	2245	14	Henry Carpenter	MI	4	212	2	K & K McDevitt	CA	22	1499
2	Brunk Baker	CA	28	1825	15	Alan Miller	IN	6	204	3	C/D Lape	OH	11	835
3	L,D,E&M Bengtson	CA	31	1434	16	Michael Smith	MI	7	197	4	BeauWilliamson	CA	9	496
4	Todd Biddle	OR	17	1370	17	Renee Russ	PA	1	174	5	Renee Russ	PA	3	435
5	Wenton Carlton	OH	15	1366	18	Rhonda Barfield	TX	2	166	6	Krystle Field	WI	4	334
6	Todd Uran	CA	33	1318	19	Chuck Stanfield	KY	5	148	7	M & J Toth	PA	5	206
7	Megan Kline	OH	19	1240	20	Denny Mathis	KY	3	138	8	R/M Paul	OH	5	187
8	Kevin Hooper	MD	15	1230	YOUTH VARIETY 5/16/03									
9	Marvin Cole	KS	16	1098	BLACK									
10	Reggie Shull	IA	26	1088	Name	Stat	Show	Points						
11	Marvin Cummings	IL	11	966	1	K & K McDevitt	CA	22	2246	13	Andrew Toskin	PA	3	117
12	Ashley Grisez	SD	14	915	2	Cody/Danny Lape	OH	11	1137	14	Tiffany Wayne	MN	3	116
13	Ricky Wood	OH	14	858	3	Steven Stump	MI	4	1066	15	Shannon Estes	AZ	2	95
14	Dale Grabenbauer	OH	17	759	4	BeauWilliamson	CA	9	875	16	Caitlin Melenchek	CA	4	89
15	Ron Russ	AZ	22	656	5	Heidi Brown	OH	11	805	17	Oscar Rios	CA	2	67
16	Oscar Rios	WI	12	650	6	A/MGerhart	OH	8	717	18	Courtney Melenchek	CA	4	59
17	Sue Strandwitz	IN	6	485	7	Katie Bickelhaupt	OH	10	564	19	Tyler Watson	CA	2	46
18	Lloyd Gregg	PA	10	472	8	Ogden Holschback	WI	4	537	20	Z & N Graybeal	PA	2	44
19	Don Dowd	OR	15	406	9	Carlte Winters	CA	6	508	TORT				
19	Stelzer/ Blythe	IA	12	406	10	R/D Saunier	OH	6	416	1	Holly/Tyler Six	OH	10	1077
STEEL					11	Katie Spellmire	OH	5	356	2	Tiffany Wayne	OH	3	216
1	Billy Bounds	MD	9	858	12	Angela Fontana	CA	8	326	3	Andrew Toskin	MI	4	213
2	Ashley Grisez	MD	8	589	13	A/J Aisbet	WI	3	294	4	R/D Saunier	MN	6	110
3	John Imes	PA	7	352	14	Victoria Voigt	WI	4	264	5	C/D Lape	IN	5	103
4	Wenton Carlton	AZ	12	348	15	Andrew Craig	IL	6	251	6	Frankie Rios	WI	6	80
5	Michael Smith	MI	7	264	16	Meghan Hooper	CA	5	243	7	Steffi Woodfill	MI	1	73
6	Jim/Fran Schettler	CA	13	232	17	Renee Russ	PA	3	206	8	Laura Tracy	OH	6	71
7	Fred/KathyMullinax	NC	6	226	18	Janet Wickerham	MD	4	194	9	Victoria Voigt	MI	4	70
8	Nancy Palmer	LA	5	195	19	R/M Paul	OH	5	173	10	A/J Aisbet	MI	1	62
9	Kevin Hooper	OH	4	182	20	Holly/Tyler Six	MI	8	170	11	Dakota Grisez	MN	1	61
10	Janet Bowers	MI	3	168	BLUE									
11	Marvin Cummings	FL	6	149	1	K & K McDevitt	CA	22	1657	12	Oscar Rios	LA	4	57
12	Jessica Sobczynski	GA	7	141	2	C/D Lape	OH	11	1198	13	Renee Russ	TX	1	56
12	Ed McKinley	MI	5	141	3	A/MGerhart	OH	8	492	14	Elizabeth Turner	PA	2	49
14	unknown		3	136	4	Suzanne Wilch	OH	6	440	15	Shelby Henry	OH	1	36
15	Aaron Martin	PA	5	120	5	Katie Bickelhaupt	OH	10	300	16	R/M Paul	OH	3	34
16	Chuck Stanfield	KY	3	118	6	BeauWilliamson	CA	7	230	17	Jodi Heins	KS	3	29
17	Meghan Hooper	CA	4	104	7	Sara Sparks	TX	303	229	18	Amber Gardiner	TX	1	24
18	Beau Williamson	CA	5	89	8	A/J Aisbet	WI	9	209	19	Piper Smith	OH	2	22
19	Lloyd Gregg	WA	2	87	9	Hubbard/Bickelhaupt		5	201	20	unknown	CO	1	21
20	Jeff Weiersheuser	IA	3	84	10	Katie Spellmire	OH	6	191	20	J/J Coomer	IN	2	21
GRAY					11	Frankie Rios	CA	6	190	STEEL				
1	John Imes	PA	7	1816	12	Laura Tracy	OH	6	188	1	K & K McDevitt	CA	14	305
2	Billy Bounds	MD	8	1011	13	Andrew Craig	IL	4	185	2	R/M Paul	OH	5	247
3	Jim/Fran Schettler	CA	15	524	14	Victoria Voigt	WI	7	176	3	A/MGerhart	OH	8	182
4	Megan Kline	OH	5	471	15	Nathan Shoemaker	MI	4	155	4	Steven Stump	MI	4	139
5	Dennis/Karlene McAtee	IA	2	450	16	Steven Stump	MI	8	151	5	J.J. Brewer	SC	6	80
6	Fred/KathyMullinax	NC	6	407	17	Caitlin Melenchek	CA	4	139	6	BeauWilliamson	CA	3	59
7	Carlene Bell	MI	7	387	18	Janet Wickerham	MD	5	120	7	Meghan Hooper	CA	5	52
8	Pete/Debra Nelsen	WA	5	370										
9	Ricky Wood	VA	5	369										
										8	Renee Russ	PA	3	49
										9	Jess Sobczynski	GA	2	46

10	Tiffany Wayne	MN	3	43	GRAY				10	K & K McDevitt	CA	18	215	
11	Victoria Voigt	WI	2	38	1	Renee Russ	PA	3	668	11	Victoria Voigt	WI	4	158
12	Jodi Heins	KS	5	34	2	Katie Bickelhaupt	OH	10	453	12	Tiffany Wayne	MN	3	113
13	Jessie Ray	SC	4	32	3	Katie Spellmire	OH	5	418	13	Megan Matthys	IN	5	102
14	Reece Farness	CO	2	29	4	Steven Stump	MI	4	392	14	Janet Wickerham	MD	4	6
15	Andrew Toskin	PA	3	21	5	Cody/Danny Lape	OH	11	328	15	Jessie Ray	SC	3	71
15	Megan Matthys	IN	3	21	6	A/MGerhart	OH	8	296	16	Andrew Craig	IL	1	62
17	Heidi Brown	OH	3	20	7	Jodi Heins	KS	5	257	17	Brittany Pautz	MN	2	60
18	Megan Kuczynski	NY	2	14	8	Haley Craig	IL	5	234	18	Michal Blystone	PA	4	56
18	Katie Spellmire	OH	2	14	9	M & J Toth	PA	4	227	18	Bethany Barney	AR	4	56
18	Haley Craig	IL	2	14						18	Jess Sobczynski	GA	2	56

OPEN SPECIAL WINNERS

1/18/03	Best in Show
2/1/03	Best in Show
2/8/03	Best in Show
2/22/03	Best Reserve in Show
3/1/03	Best Reserve in Show
3/2/03	Best 4 Class
3/8/03	Best Reserve in Show
3/8/03	Best Reserve in Show
3/8/03	Best in Show
3/15/03	Best Reserve in Show
3/15/03	Best in Show
3/16/03	Best 4 Class
3/22/03	Best in Show
3/22/03	Best in Show
3/23/03	Best Reserve in Show
3/29/03	Best Reserve in Show
3/30/03	Best 4 Class
4/5/03	Best Reserve in Show
4/5/03	Best 4 Class
4/5/03	Best Reserve in Show
4/6/03	Best in Show
4/12/03	Best Reserve in Show
4/13/03	Best Reserve in Show

Sonoma Marin RA-Show B
Big Valley RBA-Show A
Kern Co RBA-Show A
Ca State R&CBA-Show A
Great W. Lvstk Show-Show A
SW Ohio RBA-Show A
SSRCBA-Show A
SSRCBA-Show B
Kaw Valley RC
Emerald Empire RBA-Show B
Central Valley RBA-Show A
Pony Express RC-Show #1
Tri Cities RA-Show B
Tri Cities RA-Show A
Washington Co RBA
West Puget Sound R&CC-Show A
Auglaize Co RBA
Flathead RB-Show B
Tri Co RBA-Show #1
Flathead RB-Show A
Bay State RBA
Ca State R&CBA
CA State R&CBA-Show B

Williamson, Beau
Williamson, Beau
Williamson, Beau
Williamson, Beau
Hooper, Kevin
Carlton, Wenton
Carlton, Wenton
Lehmann, Rick
Johnson, Kindra
Williamson, Beau
Lehmann, Rick
Johnson, Kindra
Non-Member
Imes, John
Nelsen, Pete & Debra
Feathers, Robert & JoAnn
Non-Member
Worzella, Valerie
Non-Member
Dahl, Valerie
Williamson, Beau
Williamson, Beau

YOUTH SPECIAL WINNERS

1/11/03	Best in Show
1/11/03	Best in Show
1/25/03	Best in Show
2/1/03	Best in Show
2/1/03	Best Reserve in Show
2/2/03	Best 4 Class
2/8/03	Best Reserve in Show
2/9/03	Best 4 Class
2/16/03	Best in Show
2/22/03	Best in Show
2/22/03	Best in Show
2/22/03	Best Reserve in Show
3/1/03	Best in Show
3/2/03	Best in Show
3/15/03	Best in Show
3/22/03	Best 4 Class
3/23/03	Best Reserve in Show
3/30/03	Best 4 Class
4/5/03	Best 4 Class
4/5/03	Best in Show
4/5/03	Best in Show
4/5/03	Best in Show
4/12/03	Best Reserve in Show
4/19/03	Best in Show
4/19/03	Best in Show

CSRA R&C Lovers-Show B
CSRA R&C Lovers-Show A
East River RBA
PA State RBA
S.P.A.R.K. - Show B
Tri County RBA-Show A
Stephens Co RBA-Show B
Huntington Co 4-H HR
Cloverdale Citrus Fair-Show B
Georgia State R&CA-Show #1
Georgia State R&CA-Show #2
CA State R&CBA-Show B
NW Georgia C&RC-Show #1
Mississippi Valley RBA
Emerald Empire RBA
Lapeer Area RR
Washington Co RBA
Whiteside Co RBA
Hillsdale Co 4-H & YRC
NE Ohio RF
NE Ohio RF
Calcasieu RC-Show #1
South Florida RBA
Cierro Alto 4-H Youth RS-Show A
Cierro Alto 4-H Youth RS-Show B

Brewer, J.J.
Brewer, J.J.
Wayne, Tiffany
Toth, M&J
Non-Member
Non-Member
Non-Member
Lape, Cody & Danny
McDevitt, K & K
Brewer, J.J.
Brewer, J.J.
McDevitt, K & K
Brewer, J.J.
Non-Member
Johnson, Kindra
Stump, Steven
Toth, M&J
Non-Member
Six, Holly & Tyler
Bickelhaupt, Katie
Bickelhaupt, Katie
Non-Member
Non-Member
Williamson, Beau
Williamson, Beau

ROGER EICH

Jack Wireman writes that he received a call from Bonnie Eich that Roger Eich passed away on March 7. He was 81 years old.

He had been under the weather for some time. He was a long time well known Dutch breeder and had lived in Iowa until moving to Sun City, Arizona.

Our condolences go out to his family.

Summary Show Reports - Open

DATE: 1/4/03
 SHOW: Sierra Foothill RBA-Show C
 WHERE: Orland, CA
 JUDGE: Brooke Baldwin
 DUTCH: 35
 BOB: Tort JD Schettler, Jim & Fran
 BOS: Tort JB Schettler, Jim & Fran
 Black: 10 SB Schettler, Jim & Fran
 Blue: 2 JB Non-Member
 Gray: 6 JB Schettler, Jim & Fran
 Choc: 6 JD Schettler, Jim & Fran
 Steel: 3 SB Schettler, Jim & Fran
 Tort: 8 JD Schettler, Jim & Fran

DATE: 1/4/03
 SHOW: Sierra Foothill RBA-Show A
 WHERE: Orland, CA
 JUDGE: Kimi Jo Mareska
 DUTCH: 35
 BOB: Black JD Schettler, Jim & Fran
 BOS: Black SB Schettler, Jim & Fran
 Black: 10 JD Schettler, Jim & Fran
 Blue: 2 JD Schettler, Jim & Fran
 Gray: 6 JB Schettler, Jim & Fran
 Choc: 6 SB Rios, Oscar
 Steel: 3 SB Schettler, Jim & Fran
 Tort: 8 JB Schettler, Jim & Fran

DATE: 1/4/03
 SHOW: Sierra Foothill RBA-Show B
 WHERE: Orland, CA
 JUDGE: Chuck Gomez
 DUTCH: 35
 BOB: Black SB Schettler, Jim & Fran
 BOS: Blue JD Schettler, Jim & Fran
 Black: 10 SB Schettler, Jim & Fran
 Blue: 2 JD Schettler, Jim & Fran
 Gray: 6 JB Schettler, Jim & Fran
 Choc: 6 SB Rios, Oscar
 Steel: 3 SB Schettler, Jim & Fran
 Tort: 8 JB Schettler, Jim & Fran

DATE: 1/4/03
 SHOW: 2003 PA Farm Show
 WHERE: Harrisburg, PA
 JUDGE: Owen Yates
 DUTCH: 41
 BOB: Black SD Dunmire, Howard
 BOS: Black SB Non-Member
 Black: 14 SD Dunmire, Howard
 Blue: 13 SB Martin, Aaron
 Gray: 3 JB Martin, Aaron
 Choc: 4 SD Biddle, Todd
 Steel: 3 SB Martin, Aaron
 Tort: 4 SB Martin, Aaron

DATE: 1/5/03
 SHOW: California R&CS-Show A
 WHERE: Stockton, CA
 JUDGE: Allen Barr
 DUTCH: 36
 BOB: Black SB Non-Member
 BOS: Black JD Non-Member
 Black: 13 SB Non-Member
 Blue: 9 SB Brents, Robert
 Gray: 7 SD Non-Member
 Choc: 5 SB Rachal, Elizabeth
 Tort: 2 JB Non-Member

DATE: 1/5/03
 SHOW: California R&CS-Show B
 WHERE: Stockton, CA
 JUDGE: Jay Hreiz
 DUTCH: 26
 BOB: Blue SB Non-Member
 BOS: Black JD Non-Member
 Black: 12 SB Non-Member
 Blue: 8 SB Non-Member
 Gray: 2 SB Non-Member
 Choc: 2 SD Rachal, Elizabeth
 Tort: 2 JB Non-Member

DATE: 1/11/03
 SHOW: So. Mississippi RBA-Show A
 WHERE: Gulfport, MS
 JUDGE: Bobby Walker
 DUTCH: 26
 BOB: Steel SD Non-Member
 BOS: Choc SB Non-Member
 Black: 10 SD Non-Member
 Blue: 4 SB Non-Member
 Gray: 5 JD Non-Member
 Choc: 2 SB Non-Member
 Steel: 4 SD Non-Member
 Tort: 1 SB Non-Member

DATE: 1/11/03
 SHOW: South Mississippi RBA-Show
 WHERE: Gulfport, MS
 JUDGE: William Rome
 DUTCH: 38
 BOB: Black SB Non-Member
 BOS: Blue SD Non-Member
 Black: 6 SB Non-Member
 Blue: 7 SD Non-Member
 Gray: 12 JD Non-Member
 Choc: 1 JB Non-Member
 Steel: 2 JB Non-Member
 Tort: 10 SB Non-Member

DATE: 1/11/03
 SHOW: South Mississippi RBA-Show
 WHERE: Gulfport, MS
 JUDGE: Brad Kingsbury
 DUTCH: 38
 BOB: Gray JD Non-Member
 BOS: Black SB Non-Member
 Black: 6 SB Non-Member
 Blue: 7 SD Non-Member
 Gray: 12 JD Non-Member
 Choc: 1 JB Non-Member
 Steel: 2 JB Non-Member
 Tort: 10 SD Non-Member

DATE: 1/11/03
 SHOW: Saguaro State R&CBA-Show A
 WHERE: Eloy, AZ
 JUDGE: Al Butler
 DUTCH: 45
 BOB: Tort SB Carlton, Wenton
 BOS: Black SD Garcia, Marie
 Black: 22 SD Garcia, Marie
 Blue: 8 SD Carlton, Wenton
 Gray: 1 JB Carlton, Wenton
 Choc: 3 SB Carlton, Wenton
 Steel: 6 SB Carlton, Wenton
 Tort: 5 SB Carlton, Wenton

DATE: 1/11/03
 SHOW: Saguaro State R&CBA-Show B
 WHERE: Eloy, AZ
 JUDGE: Lou Gaschke
 DUTCH: 45
 BOB: Steel JD Carlton, Wenton
 BOS: Tort SB Carlton, Wenton
 Black: 22 JD Garcia, Marie
 Blue: 8 JD Garcia, Marie
 Gray: 1 JB Carlton, Wenton
 Choc: 3 SB Carlton, Wenton
 Steel: 6 JD Carlton, Wenton
 Tort: 5 SB Carlton, Wenton

DATE: 1/11/03
 SHOW: SW Expo & Lvstk Show
 WHERE: Ft Worth, TX
 JUDGE: Carrol Hooks
 DUTCH: 8
 BOB: Black SD Non-Member
 BOS: Black SB Non-Member
 Black: 4 SD Non-Member
 Blue: 1 SD Non-Member
 Gray: 1 SD Non-Member
 Tort: 2 SB Non-Member

DATE: 1/11/03
 SHOW: CSRA Rabbit & Cavy
 WHERE: Martinez, GA
 JUDGE: Floyd Rudolph
 DUTCH: 14
 BOB: Black SD Non-Member
 BOS: Steel SB Sobczynski, Jessica
 Black: 6 SD Non-Member
 Blue: 1 SB Brewer, Ray & Margie
 Gray: 2 SD Sobczynski, Jessica
 Choc: 2
 Steel: 2 SB Sobczynski, Jessica
 Tort: 1 SB Brewer, Ray & Margie

DATE: 1/11/03
 SHOW: CSRA Rabbit & Cavy
 WHERE: Martinez, GA
 JUDGE: Stan Freed
 DUTCH: 14
 BOB: Steel SB Sobczynski, Jessica
 BOS: Black SD Non-Member
 Black: 6 SD Non-Member
 Blue: 1 SB Brewer, Ray & Margie
 Gray: 2 SD Sobczynski, Jessica
 Choc: 2
 Steel: 2 SB Sobczynski, Jessica
 Tort: 1 SB Brewer, Ray & Margie

DATE: 1/11/03
 SHOW: Platte River RF
 WHERE: Henderson, CO
 JUDGE: Roger Krause
 DUTCH: 28
 BOB: Black JD Bean, Jody
 BOS: Black JB Farness, Reece
 Black: 8 JD Bean, Jody
 Blue: 7 SD Farness, Reece
 Choc: 11 SD Non-Member
 Steel: 2 JB Farness, Reece

DATE: 1/11/03
 SHOW: Florida State RBA-Show A
 WHERE: Deland, FL
 JUDGE: Bill Whaley
 DUTCH: 47
 BOB: Black SB Mullinax, Fred &
 BOS: Steel JD Mullinax, Fred & Kathy
 Black: 20 SB Mullinax, Fred & Kathy
 Blue: 4 JD Mullinax, Fred & Kathy
 Gray: 2 SB Mullinax, Fred & Kathy
 Choc: 8 JB Grabenbauer, Dale
 Steel: 7 JB Mullinax, Fred & Kathy
 Tort: 6 SB Grabenbauer, Dale

Weber's Dutch

Alan, Brian, Scott
 Keith & Valerie Weber

(513) 726-5149 Hamilton, Ohio kvweber@fuse.net

Best Dutch Fur: 2002 ARBA, 2001NDS
 Best Blue Fur: 2003 ARBA, 2001 & 2002 NDS

Black, Blue, and More Blue Dutch

12/03



Clover Lane Dutch

12/04

"Steel & Gray" since 1946

John C. (Jay) Ines ARBA Registrar ABA Judge

19402

Green Mtn. St.

Meadville, PA 16335 (814)337-5395



DATE: 1/12/03
SHOW: Pasadena RBA-Show #1
WHERE: Pasadena, TX
JUDGE: Mary Jo Terry
DUTCH: 23
BOB: Gray JD Non-Member
BOS: Black SB Non-Member
Black: 7 JD Non-Member
Blue: 4 JB Non-Member
Gray: 4 JD Non-Member
Choc: 6 SD Anderson, Holly
Tort: 2 SB Non-Member

DATE: 1/12/03
SHOW: Pasadena RBA-Show #2
WHERE: Pasadena, TX
JUDGE: Mary Crawford
DUTCH: 23
BOB: Black JD Non-Member
BOS: Blue JB Non-Member
Black: 7 JD Non-Member
Blue: 4 JB Non-Member
Gray: 4 JD Non-Member
Choc: 6 JD Non-Member
Tort: 2 SB Non-Member

DATE: 1/12/03
SHOW: Florida State RBA
WHERE: Deland, FL
JUDGE: Eunita Boatman
DUTCH: 7
BOB: Black SB Non-Member
BOS: Choc SD Non-Member
Black: 2 SB Non-Member
Blue: 1 JB Non-Member
Gray: 1 JB Non-Member
Choc: 3 SD Non-Member

DATE: 1/18/03
SHOW: Sonoma Marin RA-Show A
WHERE: Santa Rosa, CA
JUDGE: Chuck Gomez
DUTCH: 55
BOB: Choc SB Williamson, Beau
BOS: Black JD Williamson, Beau
Black: 25 JD Williamson, Beau
Blue: 11 SB Williamson, Beau
Gray: 4 SB Non-Member
Choc: 9 SB Williamson, Beau
Steel: 4 SB Non-Member
Tort: 2 JB Non-Member

DATE: 1/18/03
SHOW: Sonoma Marin RA-Show B
WHERE: Santa Rosa, CA
JUDGE: Randy Shumaker
DUTCH: 46
BOB: Black JD Williamson, Beau
BOS: Black JB Williamson, Beau
Black: 15 JD Williamson, Beau
Blue: 11 SD Non-Member
Gray: 4 SB Non-Member
Choc: 8 JD Williamson, Beau
Steel: 5 JD Hooper, Meghan
Tort: 3 JB Babin, Beth

DATE: 1/18/03
SHOW: Inland Empire RBA
WHERE: Spokane, WA
JUDGE: Kevin Rudolph
DUTCH: 40
BOB: Black JB Dills, Tiffany
BOS: Black JD Dills, Tiffany
Black: 12 JB Dills, Tiffany
Blue: 10 JB Nelson, Diane
Gray: 4 JB Yamell, Beth
Choc: 6 SD Non-Member
Steel: 1 JB Yamell, Beth
Tort: 7 JD Non-Member

DATE: 1/18/03
SHOW: N. Louisiana RA
WHERE: Ruston, LA
JUDGE: JL Dino
DUTCH: 5
BOB: Blue JD Norred, Danica
BOS: Blue JB Norred, Danica
Blue: 5 JD Norred, Danica

DATE: 1/18/03
SHOW: Garden State R&CBA
WHERE: Pt Pleasant, NJ
JUDGE: Frank Del Mastro
DUTCH: 1
BOB: Choc SB Non-Member
BOS:
Choc: 1 SB Non-Member

DATE: 1/25/03
SHOW: Suburban Twins RC
WHERE: Fairbault, MN
JUDGE: Gary Grimm
DUTCH: 96
BOB: Choc JB Ihrke, Troy

BOS: Blue SD Dowd, Don
Black: 24 SB Dowd, Don
Blue: 16 SB Blythe &, Stelzer
Gray: 3 SD Non-Member
Choc: 23 JB Ihrke, Troy
Steel: 5 JB Non-Member
Tort: 25 SB Dowd, Don

DATE: 1/25/03
SHOW: Rose City RF-Show A
WHERE: St Helens, OR
JUDGE: George Germaine
DUTCH: 16
BOB: Black JD Non-Member
BOS: Choc JB Non-Member
Black: 11 JD Non-Member
Blue: 2 SD Non-Member
Choc: 3 JB Non-Member

DATE: 1/25/03
SHOW: Rose City RF-Show B
WHERE: St Helens, OR
JUDGE: Roger Hassenpflug
DUTCH: 10
BOB: Blue SD Non-Member
BOS: Black SB Non-Member
Black: 5 SB Non-Member
Blue: 2 SD Non-Member
Choc: 3 SB Non-Member

DATE: 1/25/03
SHOW: East River RBA
WHERE: Sioux Falls, SD
JUDGE: Rich Steinberg
DUTCH: 91
BOB: Choc SD Non-Member
BOS: Choc JB Ihrke, Troy
Black: 19 SB Non-Member
Blue: 19 SD Non-Member
Gray: 8 SB Claussen, Ron
Choc: 15 SD Non-Member
Steel: 4 SB Blythe &, Stelzer
Tort: 26 SD Non-Member

DATE: 1/25/03
SHOW: Imperial Yuma R&CA
WHERE: Imperial, CA
JUDGE: Joey Shufts
DUTCH: 45
BOB: Steel SD Carlton, Wenton
BOS: Gray SB Non-Member
Black: 12 JD Carlton, Wenton
Blue: 7 SB Non-Member
Gray: 8 SD Non-Member
Choc: 8 SB Carlton, Wenton
Steel: 4 SD Carlton, Wenton
Tort: 6 SB Carlton, Wenton

DATE: 2/1/03
SHOW: Big Valley RBA-Show B
WHERE: Stockton, CA
JUDGE: Chris Zemny
DUTCH: 51
BOB: Black JD Williamson, Beau
BOS: Black JB Williamson, Beau
Black: 14 JD Williamson, Beau
Blue: 7 SB Baker &, Brunk
Gray: 5 SB Schettler, Jim & Fran
Choc: 7 SD Williamson, Beau
Steel: 2 SB Schettler, Jim & Fran
Tort: 16 JB Schettler, Jim & Fran

DATE: 2/1/03
SHOW: PA State RBA
WHERE: Lebanon, PA
JUDGE: Unknown
DUTCH: 115
BOB: Black JD Dunmire, Howard
BOS: Tort JB Biddle, Todd
Black: 26 JD Dunmire, Howard
Blue: 30 JD Peters, Penn & Sue
Gray: 14 SD Bounds, Billy
Choc: 16 JD Dunning, Pam
Steel: 17 JB Bounds, Billy
Tort: 12 JB Biddle, Todd

DATE: 2/1/03
SHOW: S.P.A.R.K. - Show B
WHERE: Pensacola, FL
JUDGE: Norman Simbeck
DUTCH: 21
BOB: Steel SB Scofield, Shay
BOS: Blue SD Non-Member
Black: 10 SB Scofield, Shay
Blue: 3 SD Non-Member
Gray: 4 SD Non-Member
Choc: 3 JB Non-Member
Steel: 1 SB Scofield, Shay

DATE: 2/1/03
SHOW: S.P.A.R.K. - Show A
WHERE: Pensacola, FL
JUDGE: Bobby Walker
DUTCH: 21
BOB: Steel SB Scofield, Shay
BOS: Choc SD Linton, Charly
Black: 10 SB Scofield, Shay
Blue: 3 SD Non-Member
Gray: 4 SB Non-Member
Choc: 3 SD Linton, Charly
Steel: 1 SB Scofield, Shay

Hare-y Tales

submitted by Megan Gottschalk

In India... there's a story about a hare that saved the life of Buddha. The hare jumped into a fire and offered his body as food. To reward the hare, Buddha made a picture of the hare appear on the moon. Can you see it?

In a Chinese story... the hare is a wise animal that save other animals from being trampled to death by elephants.

In North America... some Indians say that the hare was their first ancestor.

From Greece... comes Aesop's fable called, "The Tortoise and the Hare". In this story the hare and the tortoise race each other. The quick hare is so sure he will win that he takes a nap - and the slo-but steady tortoise gets to the finish line first.

In Northern Europe... the hare was the favorite animal of spring name Eostre. From that story, some people believe, came the Easter Bunny. A grass-filled basket is its nest.

DATE: 2/1/03
SHOW: Allegheny Mountain Dutch RC
WHERE: Lebanon, PA
JUDGE: Dr. Chris Hayhow
DUTCH: 109
BOB: Black SD Dunmire, Howard
BOS: Gray SB Bounds, Billy
Black: 30 SD Dunmire, Howard
Blue: 28 JD Peters, Penn & Sue
Gray: 10 SB Bounds, Billy
Choc: 15 SB Peters, Penn & Sue
Steel: 17 SD Grisez, Ashley
Tort: 9 JB Biddle, Todd

DATE: 2/1/03
SHOW: S.P.A.R.K. - Show C
WHERE: Pensacola, FL
JUDGE: Ron Rohrig
DUTCH: 15
BOB: Black SB Non-Member
BOS: Blue SD Non-Member
Black: 5 SB Non-Member
Blue: 4 SD Non-Member
Gray: 4 SB Non-Member
Choc: 2 SD Non-Member

DATE: 2/1/03
SHOW: Big Valley RBA-Show A
WHERE: Stockton, CA
JUDGE: Sharon Brown
DUTCH: 52
BOB: Black JD Williamson, Beau
BOS: Tort JB Schettler, Jim & Fran
Black: 14 JD Williamson, Beau
Blue: 7 SB Baker &, Brunk
Gray: 5 JB Baker &, Brunk
Choc: 7 JD Schettler, Jim & Fran
Steel: 2 SB Schettler, Jim & Fran
Tort: 17 SD Schettler, Jim & Fran

DATE: 2/2/03
SHOW: San Diego Beach & RC-Show
WHERE: Del Mar, CA
JUDGE: Jennifer Milburn
DUTCH: 9
BOB: Blue SD Allen, James
BOS: Black SB Allen, James
Black: 4 SB Allen, James
Blue: 4 SD Allen, James
Choc: 1 SB Duggan, Lisa

DATE: 2/2/03
SHOW: Lima RB
WHERE: Lima, OH
JUDGE: Phil Woollet
DUTCH: 134
BOB: Steel SD Hooper, Kevin
BOS: Black SB Smith, Michael
Black: 36 SD Smith, Michael
Blue: 28 SB Billups, Rick & Julie
Gray: 17 SD Kline, Megan
Choc: 22 SB Thompson, Shelly
Steel: 9 SD Hooper, Kevin
Tort: 22 SB Kline, Megan

DATE: 2/2/03
SHOW: Tri Co RBA-Show A
WHERE: Princeton, IL
JUDGE: Richard Gehr
DUTCH: 19
BOB: Blue SB Non-Member
BOS: Black SD Schwartz, Dan &
Black: 7 SB Schwartz, Dan & Dawn
Blue: 3 SB Non-Member
Gray: 4 JB Cornelius, Jeffrey &
Choc: 1 JB Cornelius, Jeffrey &
Tort: 4 JD Non-Member

DATE: 2/2/03
SHOW: PA State RBA
WHERE: Lebanon, PA
JUDGE: Robert Frizzell
DUTCH: 76
BOB: Black SD Dunmire, Howard
BOS: Gray SB Bounds, Billy
Black: 20 SD Dunmire, Howard
Blue: 15 JD McCurry, William
Gray: 7 SB Bounds, Billy
Choc: 13 SD Biddle, Todd
Steel: 13 JD Bounds, Billy
Tort: 8 SD Bollinger, Stacey

DATE: 2/2/03
SHOW: Tri Co RBA-Show B
WHERE: Princeton, IL
JUDGE: Robert Koch
DUTCH: 15
BOB: Black SB Schwartz, Dan &
BOS: Gray JD Cornelius, Jeffrey &
Black: 5 SB Schwartz, Dan & Dawn
Blue: 3 SB Non-Member
Gray: 3 JD Cornelius, Jeffrey &
Choc: 1 JB Cornelius, Jeffrey &
Tort: 3 SD Cornelius, Jeffrey &

DATE: 2/2/03
SHOW: San Diego Beach & RC-Show
WHERE: Del Mar, CA
JUDGE: Chris Zemny
DUTCH: 24
BOB: Blue SD Allen, James
BOS: Black SB Allen, James
Black: 8 SB Allen, James
Blue: 4 SD Allen, James
Gray: 6 SD Non-Member
Choc: 6 SB Non-Member

DATE: 2/7/03
SHOW: Stephens Co RBA-Show C
WHERE: Duncan, OK
JUDGE: CM Carroll
DUTCH: 12
BOB: Black JB O Haver, W.H.
BOS: Choc JD Smith, Jason
Black: 3 JB O Haver, W.H.
Blue: 2 JD Smith, Jason
Choc: 2 JD Smith, Jason
Steel: 1 JB O Haver, W.H.
Tort: 4 JD Non-Member

DATE: 2/8/03
SHOW: Stonebelt RBA
WHERE: Bloomington, IN
JUDGE: Randy Waggoner
DUTCH: 26
BOB: Black JD Miller, Alan
BOS: Gray JB Goeglein, Stan
Black: 8 JD Miller, Alan
Blue: 2 JB Shull, Reggie
Gray: 8 SD Goeglein, Stan
Choc: 3 JD Shull, Reggie
Steel: 1 SD Miller, Alan
Tort: 4 SD Shull, Reggie

DATE: 2/8/03
SHOW: Kern Co RBA-Show B
WHERE: Bakersfield, CA
JUDGE: Dick Swanson
DUTCH: 86
BOB: Choc SB Rachal, Elizabeth
BOS: Choc JD Williamson, Beau
Black: 26 SD Non-Member
Blue: 20 SD Allen, James
Gray: 8 JB Non-Member
Choc: 18 SB Rachal, Elizabeth
Steel: 3 SB Non-Member
Tort: 11 SB Baker &, Brunk

DATE: 2/8/03
SHOW: Georgia RC-Show #1
WHERE: Calhoun, GA
JUDGE: Cathy Patrick
DUTCH: 23
BOB: Black SD Gilpin, Diana
BOS: Steel SB Sobczynski, Jessica
Black: 9 SD Gilpin, Diana
Blue: 5 JD Gilpin, Diana
Gray: 2 JD Sobczynski, Jessica
Choc: 4 SD Drake, Silas & Marge
Steel: 2 SB Sobczynski, Jessica
Tort: 1 SD Non-Member

DATE: 2/8/03
SHOW: Georgia RC-Show #2
WHERE: Calhoun, GA
JUDGE: Bill Patrick
DUTCH: 39
BOB: Blue JD Gilpin, Diana
BOS: Steel SB Sobczynski, Jessica
Black: 17 SD Gilpin, Diana
Blue: 8 JD Gilpin, Diana
Gray: 5 JD Non-Member
Choc: 5 SD Drake, Silas & Marge
Steel: 3 SB Sobczynski, Jessica
Tort: 1 SD Non-Member

DATE: 2/8/03
SHOW: Kern Co RBA-Show A
WHERE: Bakersfield, CA
JUDGE: Joey Shults
DUTCH: 89
BOB: Black JD Williamson, Beau
BOS: Black JB Williamson, Beau
Black: 27 JD Williamson, Beau
Blue: 20 SD Williamson, Beau
Gray: 9 JD Non-Member
Choc: 18 JD Williamson, Beau
Steel: 3 SB Non-Member
Tort: 12 SB Baker &, Brunk

DATE: 2/8/03
SHOW: Longs Peak RBA-Show A
WHERE: Loveland, CO
JUDGE: Al Butler
DUTCH: 9
BOB: Black JD Non-Member
BOS: Choc JB Bean, Jody
Black: 3 JD Non-Member
Blue: 3 SB Non-Member
Choc: 3 JB Bean, Jody

BERGENE RABBITRY

QUALITY DUTCH



30165 West 154th Street
Gardner, KS 66030

(913) 884-2131
bergen@planetkc.com

Also:
Palominos
Holland Lops
Standard Chinchillas

12/03

Wanted:

Old ribbons, Dutch Guidebooks, old pedigree books or any old patches going back in time. Willing to buy.

Gary Clark 418 W Elm Orrick, MO
64077
816-770-2310

DATE: 2/8/03
SHOW: Longs Peak RBA-Show B
WHERE: Loveland, CO
JUDGE: Rodney Dannehl
DUTCH: 9
BOB: Black JD Non-Member
BOS: Blue SB Non-Member
Black: 3 JD Non-Member
Blue: 3 SB Non-Member
Choc: 3 SB Non-Member

DATE: 2/8/03
SHOW: Stephens Co RBA-Show A
WHERE: Duncan, OK
JUDGE: Ken McCracken
DUTCH: 21
BOB: Black SD Non-Member
BOS: Black SB Smith, Jim & Bernice
Black: 7 SD Non-Member
Blue: 3 JD Smith, Jason
Choc: 5 JD Smith, Jason
Tort: 6 JD Non-Member

DATE: 2/8/03
SHOW: Stephens Co RBA-Show B
WHERE: Duncan, OK
JUDGE: Bob Sorrels
DUTCH: 21
BOB: Blue SD Non-Member
BOS: Tort SB McNeill, G & A
Black: 7 SD Non-Member
Blue: 3 SD Non-Member
Choc: 5 SB Non-Member
Tort: 6 SB McNeill, G & A

DATE: 2/8/03
SHOW: SE Michigan R&CBA
WHERE: Davisburg, MI
JUDGE: Doug Covert
DUTCH: 55
BOB: Black SD Smith, Michael
BOS: Steel SB McKinley, Ed
Black: 10 SD Smith, Michael
Blue: 12 SD Smith, Michael
Gray: 17 SB McKinley, Ed
Choc: 8 SD Carpenter, Henry
Steel: 5 SB McKinley, Ed
Tort: 3 SB Antonelli, Rachel

DATE: 2/8/03
SHOW: Sierra Foothill RBA-Show A
WHERE: Orland, CA
JUDGE: Lawrence Weeks
DUTCH: 33
BOB: Blue JB Rios, Frankie
BOS: Gray SD Pfaff, Jill
Black: 8 JB Schettler, Jim & Fran
Blue: 3 JB Rios, Frankie
Gray: 5 SD Pfaff, Jill
Choc: 4 JB Schettler, Jim & Fran
Steel: 3 SB Schettler, Jim & Fran
Tort: 10 JD Schettler, Jim & Fran

DATE: 2/8/03
SHOW: Sierra Foothill RBA-Show C
WHERE: Orland, CA
JUDGE: Uno Kivi
DUTCH: 33
BOB: Blue SD Schettler, Jim & Fran
BOS: Gray SB Schettler, Jim & Fran
Black: 8 JD Schettler, Jim & Fran
Blue: 3 SD Schettler, Jim & Fran
Gray: 5 SB Schettler, Jim & Fran
Choc: 4 JD Schettler, Jim & Fran
Steel: 3 SB Schettler, Jim & Fran
Tort: 10 SD Schettler, Jim & Fran

DATE: 2/8/03
SHOW: Sierra Foothill RBA-Show B
WHERE: Orland, CA
JUDGE: Bobby Walker
DUTCH: 33
BOB: Black SB Schettler, Jim & Fran
BOS: Gray SD Pfaff, Jill
Black: 8 SB Schettler, Jim & Fran
Blue: 3 SD Schettler, Jim & Fran
Gray: 5 SD Pfaff, Jill
Choc: 4 JB Schettler, Jim & Fran
Steel: 3 SB Schettler, Jim & Fran
Tort: 10 JB Schettler, Jim & Fran

DATE: 2/9/03
SHOW: Lakeland RBA
WHERE: Elkhorn, WI
JUDGE: Mike Avesing
DUTCH: 63
BOB: Black SD Worzella, Valerie
BOS: Tort SB Strandwitz, Sue
Black: 26 SD Worzella, Valerie
Blue: 13 SB Wiltman, Warren
Gray: 4 SB Wiltman, Warren
Choc: 9 SD Strandwitz, Sue
Steel: 2 SB Bengtson, L,D,E&M
Tort: 9 SB Strandwitz, Sue

DATE: 2/9/03
SHOW: Huntington Co 4-H Rabbit HR
WHERE: Huntington, IN
JUDGE: Randy Waggoner
DUTCH: 22
BOB: Black SB Non-Member
BOS: Black SD Jock, Susan &
Black: 6 SB Non-Member
Blue: 1 SD Berger, Jeff
Gray: 8 SB Berger, Jeff
Choc: 2 SB Jock, Susan & Carolyn
Tort: 5 SD Jock, Susan & Carolyn

DATE: 2/12/03
SHOW: Florida State Fair
WHERE: Tampa, FL
JUDGE: Glen Carr
DUTCH: 42
BOB: Black JD Cummings, Marvin
BOS: Blue JB Non-Member
Black: 17 JD Cummings, Marvin
Blue: 5 JD Cummings, Marvin
Gray: 4 SD Non-Member
Choc: 5 JD Cummings, Marvin
Steel: 7 SD Cummings, Marvin
Tort: 4 JD Cummings, Marvin

DATE: 2/15/03
SHOW: Edgehill RC-Show B
WHERE: Yorktown, VA
JUDGE:
DUTCH: 0
BOB:
BOS:

DATE: 2/15/03
SHOW: No. Oklahoma RBA
WHERE: Sapulpa, OK
JUDGE: Robert Caldwell
DUTCH: 13
BOB: Choc JD Everton, Robert
BOS: Choc JB Everton, Robert
Black: 4 JD Huggins, James & Cindy
Blue: 1 SD Huggins, James & Cindy
Gray: 1 SB Non-Member
Choc: 4 JD Everton, Robert
Tort: 3 JD Huggins, James & Cindy

DATE: 2/15/03
SHOW: Edgehill RC-Show A
WHERE: Yorktown, VA
JUDGE:
DUTCH: 0
BOB:
BOS:

DATE: 2/15/03
SHOW: AZ State R&CBA-Show B
WHERE: Casa Grande, AZ
JUDGE: Cliff Dick
DUTCH: 28
BOB: Choc JB Carlton, Wenton
BOS: Black JD Carlton, Wenton
Black: 11 JD Carlton, Wenton
Blue: 9 SB Garcia, Marie
Choc: 3 JB Carlton, Wenton
Steel: 2 JB Carlton, Wenton
Tort: 3 JB Carlton, Wenton

DATE: 2/15/03
SHOW: AZ State R&CBA-Show A
WHERE: Casa Grande, AZ
JUDGE: Joe Lugo
DUTCH: 29
BOB: Black SD Garcia, Marie
BOS: Steel JB Carlton, Wenton
Black: 11 SD Garcia, Marie
Blue: 9 SB Garcia, Marie
Choc: 4 JB Carlton, Wenton
Steel: 2 JB Carlton, Wenton
Tort: 3 SB Carlton, Wenton

DATE: 2/15/03
SHOW: Dutch RC of Arizona
WHERE: Casa Grande, AZ
JUDGE: Brooke Baldwin
DUTCH: 42
BOB: Blue SD Carlton, Wenton
BOS: Steel JB Carlton, Wenton
Black: 21 JB Garcia, Marie
Blue: 10 SD Carlton, Wenton
Gray: 1 JD Non-Member
Choc: 4 JB Carlton, Wenton
Steel: 2 JB Carlton, Wenton
Tort: 4 SB Carlton, Wenton

DATE: 2/15/03
SHOW: RP of Alabama-Show #2
WHERE: Florence, AL
JUDGE: Floyd Rudolph
DUTCH: 28
BOB: Choc SD Drake, Silas & Marge
BOS: Steel SB Scofield, Shay
Black: 12 JB Non-Member
Blue: 3 SB Non-Member
Gray: 1 SD Non-Member
Choc: 3 SD Drake, Silas & Marge
Steel: 3 SB Scofield, Shay
Tort: 6 SD Non-Member

Jill Pfaff is doing articles on genetics. Contact her for genetic questions you would like her to answer.

Jill Pfaff
1299 Barton Rd.
Eagle Point, OR 97524
Jilswlddut@ccountry-net.

DATE: 2/15/03
SHOW: RP of Alabama-Show #1
WHERE: Florence, AL
JUDGE: Charmaine Rudolph
DUTCH: 25
BOB: Choc SD Drake, Silas & Marge
BOS: Steel SB Scofield, Shay
Black: 11 SD Scofield, Shay
Blue: 3 SD DisQualified
Gray: 1 SD Non-Member
Choc: 3 SD Drake, Silas & Marge
Steel: 1 SB Scofield, Shay
Tort: 6 SD Non-Member

DATE: 2/15/03
SHOW: Tulsa RB
WHERE: Sapulpa, OK
JUDGE: Bobby Walker
DUTCH: 13
BOB: Black SB Huggins, James &
BOS: Choc JD Evertson, Robert
Black: 4 SB Huggins, James & Cindy
Blue: 1 SD Huggins, James & Cindy
Gray: 1 SB Non-Member
Choc: 4 JD Evertson, Robert
Tort: 3 JD Non-Member

DATE: 2/15/03
SHOW: Gem State RA
WHERE: Boise, ID
JUDGE: Doug Sprague
DUTCH: 13
BOB: Blue SD Non-Member
BOS: Black SB Non-Member
Black: 9 SB Non-Member
Blue: 2 SD Non-Member
Choc: 2 SD Non-Member

DATE: 2/15/03
SHOW: Vancouver Island RBA
WHERE: Victoria, BC
JUDGE: Chris Zemny
DUTCH: 5
BOB: Black SD Non-Member
BOS:
WHERE:
Black: 3 SD Non-Member
Blue: 2 SB Non-Member

DATE: 2/15/03
SHOW: Snake River R&CC
WHERE: Boise, ID
JUDGE: Michelle Uptagraff
DUTCH: 11
BOB: Blue JB Non-Member
BOS: Black SD Non-Member
Black: 7 JB Non-Member
Blue: 2 JB Non-Member
Choc: 2 SD Non-Member

DATE: 2/16/03
SHOW: Miami Co RA
WHERE: Sidney, OH
JUDGE:
DUTCH: 0
BOB:
BOS:

DATE: 2/16/03
SHOW: Peoria Area RBA
WHERE: Peoria, IL
JUDGE:
DUTCH: 0
BOB:
BOS:

DATE: 2/16/03
SHOW: Smoky Hill RBA
WHERE: Abilene, KS
JUDGE: Tex Thomas
DUTCH: 20
BOB: Gray SB Cole, Marvin
BOS: Blue JD Bergene, Bob

Black: 4 JB Bergene, Bob
Blue: 3 JD Bergene, Bob
Gray: 3 SB Cole, Marvin
Tort: 10 JB Cole, Marvin

DATE: 2/16/03
SHOW: Vancouver Island RBA
WHERE: Victoria, BC
JUDGE: Bob Koch
DUTCH: 5
BOB: Blue SB Non-Member
BOS: Black SD Non-Member

Black: 3 SD Non-Member
Blue: 2 SB Non-Member

DATE: 2/22/03
SHOW: SW Missouri HR
WHERE: Neosho, MO
JUDGE: Conail Addison
DUTCH: 27
WHERE: Neosho, MO
BOB: Black SB Huggins, James &

BOS: Blue SD Gilmore, Jack
Black: 7 SB Huggins, James & Cindy
Blue: 12 SD Gilmore, Jack
Choc: 7 JD Evertson, Robert
Tort: 1 JD Huggins, James & Cindy

DATE: 2/22/03
SHOW: Four Corners RBA-Show B
WHERE: Cortez, CO
JUDGE: Allan Ormond
DUTCH: 27
BOB: Tort JB Carlton, Wenton
BOS: Black JD Bean, Jody
Black: 14 SB Non-Member
Blue: 2 JB Carlton, Wenton
Gray: 1 JB Carlton, Wenton
Choc: 5 JB Carlton, Wenton
Steel: 3 JD Carlton, Wenton
Tort: 2 JB Carlton, Wenton

DATE: 2/22/03
SHOW: CA State R&CBA-Show B
WHERE: Turlock, CA
JUDGE: Doug King
DUTCH: 46
BOB: Black SB Williamson, Beau
BOS: Blue SD Schettler, Jim & Fran
Black: 17 SB Williamson, Beau
Blue: 3 SD Schettler, Jim & Fran
Gray: 4 JB Schettler, Jim & Fran
Choc: 9 JD Non-Member

Steel: 3 SB Non-Member
Tort: 10 JD Schettler, Jim & Fran

DATE: 2/22/03
SHOW: Ca State R&CBA-Show A
WHERE: Turlock, CA
JUDGE: Brooke Baldwin
DUTCH: 48
BOB: Black SD Williamson, Beau
BOS: Choc JB Non-Member
Black: 17 SD Williamson, Beau
Blue: 4 JD Williamson, Beau

Gray: 4 JB Schettler, Jim & Fran
Choc: 9 JB Non-Member
Choc: 9 JB Non-Member
Steel: 4 SB Non-Member
Tort: 10 SB Schettler, Jim & Fran

DATE: 2/22/03
DATE: 2/22/03
SHOW: Lake Area RBC
JUDGE: WHERE:
Fibber McGhee
JUDGE: Mike Withrow
DUTCH: 7

BOB: Blue JD Norred, Danica
BOS: Blue JB Norred, Danica
BOS: Blue JB Norred, Danica
Black: 1 JD Norred, Danica
Blue: 6 JD Norred, Danica

DATE: 2/22/03
SHOW: Brookings RC
WHERE: Watertown, SD
JUDGE: Joshua Underberg
DUTCH: 39
BOB: Black SB Rydell, James
BOS: Blue JD Rydell, James
Black: 10 SB Rydell, James
Blue: 10 JD Rydell, James
Gray: 2 SB McCune, B, K & J
Choc: 4 SD McCune, B, K & J
Steel: 4 SB Blythe &, Stetzer
Tort: 9 SB Rydell, James

DATE: 2/22/03
SHOW: MS So. Hosp RBA-Show B
WHERE: Brandon, MS
JUDGE: Frank Farrow
DUTCH: 22
BOB: Blue SD Non-Member
BOS: Tort SB Young, Virginia
Black: 5 JD Linton, Charly
Blue: 4 SD Non-Member
Gray: 3 SB Young, Virginia
Choc: 2 SD Linton, Charly

Steel: 2 SD Linton, Charly
Tort: 6 SB Young, Virginia

DATE: 2/22/03
SHOW: MS So. Hosp RBA-Show A
WHERE: Brandon, MS
JUDGE: Frank Farrow
DUTCH: 22
BOB: Blue SD Non-Member
BOS: Tort SB Young, Daniel
Black: 5 SB Young, Daniel
Blue: 4 SD Non-Member

Gray: 3 SD Linton, Charly
Choc: 2 JD Linton, Charly
Choc: 2 JD Linton, Charly
Steel: 2 SB Linton, Charly
Tort: 6 SB Young, Daniel

DATE: 2/22/03
DATE: 2/22/03
SHOW: SW Missouri HR
Alexandria, LA Mike Withrow

JUDGE: Fibber McGhee
DUTCH: 34
BOB: Black SB Huggins, James &
BOS: Black JD Huggins, James &
BOS: Black JD Huggins, James &
Black: 10 SB Huggins, James &
Blue: 10 JB Gilmore, Jack
Gray: 5 SB Heins, Jodi
Choc: 8 JD Evertson, Robert
Tort: 1 JD Huggins, James & Cindy

JUDGE:

ADRC STANDING COMMITTEES

ELECTION COMMITTEE

Denny McAtee, Eric Mixdorf and Kim McCune

STANDARDS COMMITTEE -- for 2000-2005

Dick Evenburg/Kay Stearns, Tom Dietrich, Jill Pfaff, Scott Williamson, Fran Schettler

ARBA Web Page:
<http://arba.net>

DATE: 2/22/03
 SHOW: Wichita Valley Show B
 WHERE: Bowie, TX
 JUDGE: Don Mensiovsky
 DUTCH: 13
 BOB: Blue JB O Haver, W.H.
 BOS: Blue SD Non-Member
 Black: 4 SB Non-Member
 Blue: 5 JB O Haver, W.H.
 Choc: 4 SB Non-Member

DATE: 2/22/03
 SHOW: Four Corners RBA-Show A
 WHERE: Cortez, CO
 JUDGE: Randy Shumaker
 DUTCH: 25
 BOB: Choc JB Carlton, Wenton
 BOS: Steel SD Carlton, Wenton
 Black: 12 JD Bean, Jody
 Blue: 2 JB Carlton, Wenton
 Gray: 1 JB Carlton, Wenton
 Choc: 5 JB Carlton, Wenton
 Steel: 3 JB Carlton, Wenton
 Tort: 2 JB Carlton, Wenton

DATE: 2/22/03
 SHOW: Wichita Valley Show A
 WHERE: Bowie, TX
 JUDGE: Victor Vogts
 DUTCH: 15
 BOB: Blue JB O Haver, W.H.
 BOS: Blue JD Smith, Jason
 Black: 4 SB Non-Member
 Blue: 5 JB O Haver, W.H.
 Gray: 2 SB Non-Member
 Choc: 4 SB Non-Member

DATE: 2/23/03
 SHOW: Western Illinois RBA
 WHERE: Toukon, IL
 JUDGE: Richard Gehr
 DUTCH: 36
 BOB: Blue JB Non-Member
 BOS: Black JD Non-Member
 Black: 10 JD Non-Member
 Blue: 5 JB Non-Member
 Gray: 13 JB McAtee, Dennis &
 Choc: 2 SD Mixdorf, Eric & Sharon
 Steel: 3 JD Weiersheuser, Jeff
 Tort: 3 SB Mixdorf, Eric & Sharon

DATE: 2/25/03
 SHOW: Sierra Foothill RBA-Show A
 WHERE: Orland, CA
 JUDGE: Cathy Szychulda
 DUTCH: 33
 BOB: Black JB Schettler, Jim & Fran
 BOS: Black JD Schettler, Jim & Fran
 Black: 9 JB Schettler, Jim & Fran
 Blue: 5 JB Schettler, Jim & Fran
 Gray: 2 SB Schettler, Jim & Fran
 Choc: 6 JB Schettler, Jim & Fran
 Steel: 3 JB Hooper, Meghan
 Tort: 8 SB Schettler, Jim & Fran

DATE: 2/25/03
 SHOW: Sierra Foothill RBA-Show B
 WHERE: Orland, CA
 JUDGE: Uno Kivi
 DUTCH: 33
 BOB: Black JD Hooper, Meghan
 BOS: Tort SB Schettler, Jim & Fran
 Black: 9 JD Hooper, Meghan
 Blue: 5 SD Schettler, Jim & Fran
 Gray: 2 JB Schettler, Jim & Fran
 Choc: 6 JB Schettler, Jim & Fran
 Steel: 3 JB Hooper, Meghan
 Tort: 8 SB Schettler, Jim & Fran

DATE: 3/1/03
 SHOW: Great W. Lvstik Show-Show B
 WHERE: Tulare, CA
 JUDGE: Joe Lugo
 DUTCH: 28
 BOB: Choc SD Williamson, Beau
 BOS: Choc JB Williamson, Beau
 Black: 8 SD Williamson, Beau
 Blue: 5 JD Non-Member
 Gray: 3 JD Non-Member
 Choc: 6 SD Williamson, Beau
 Steel: 3 SB Non-Member
 Tort: 3 SB Non-Member

DATE: 3/1/03
 SHOW: Michigan State RBA
 WHERE: East Lansing, MI
 JUDGE: Maark Stewardson
 DUTCH: 129
 BOB: Black SD Smith, Michael
 BOS: Steel SB Smith, Michael
 Black: 29 SD Smith, Michael
 Blue: 22 SD Smith, Michael
 Gray: 25 JB Bell, Carlene
 Choc: 25 SB Non-Member
 Steel: 16 SB Smith, Michael
 Tort: 12 SB Non-Member

DATE: 3/1/03
 SHOW: Central Montana RB-Show #1
 WHERE: Great Falls, MT
 JUDGE: Karen Heintz
 DUTCH: 34
 BOB: Blue SD Nelson, Diane
 BOS: Blue JB Nelson, Diane
 Black: 12 JD Non-Member
 Blue: 14 SD Nelson, Diane
 Gray: 5 JD Non-Member
 Choc: 1 SB Non-Member
 Steel: 1 SD Non-Member
 Tort: 1 SD Non-Member

DATE: 3/1/03
 SHOW: Central Montana RB-Show #2
 WHERE: Great Falls, MT
 JUDGE: Fred Roberts
 DUTCH: 30
 BOB: Gray JD Non-Member
 BOS: Gray JB Non-Member
 Black: 12 SB Non-Member
 Blue: 12 JD Non-Member
 Gray: 4 JD Non-Member
 Choc: 1 SB Non-Member
 Tort: 1 SD Non-Member

DATE: 3/1/03
 SHOW: NE Missouri RB-Show A
 WHERE: Palmyra, MO
 JUDGE: Brent Rice
 DUTCH: 20
 BOB: Blue JD Clark, Gary
 BOS: Blue JB Clark, Gary
 Black: 5 JB Clark, Gary
 Blue: 10 JD Clark, Gary
 Choc: 2 JB Non-Member
 Tort: 3 JD Non-Member

DATE: 3/1/03
 SHOW: NE Missouri RB-Show B
 WHERE: Palmyra, MO
 JUDGE: Mike Avesing
 DUTCH: 20
 BOB: Blue SB Clark, Gary
 BOS: Blue JD Clark, Gary
 Black: 5 JB Clark, Gary
 Blue: 10 SB Clark, Gary
 Choc: 2 JB Non-Member
 Tort: 3 JD Non-Member

DATE: 3/1/03
 SHOW: Great W. Lvstik Show-Show A
 WHERE: Tulare, CA
 JUDGE: Joey Shults
 DUTCH: 28
 BOB: Black SD Williamson, Beau
 BOS: Black SB Williamson, Beau
 Black: 8 SD Williamson, Beau
 Blue: 5 JD Williamson, Beau
 Gray: 3 JB Non-Member
 Choc: 6 SB Non-Member
 Steel: 3 SD Non-Member
 Tort: 3 JB Non-Member

DATE: 3/1/03
 SHOW: Happy Hoppers
 WHERE: Georgetown, TX
 JUDGE: Maurice Etter
 DUTCH: 1
 BOB: Black SB Non-Member
 BOS:
 Black: 1 SB Non-Member

DATE: 3/1/03
 SHOW: Central Florida Fair Show
 WHERE: Hamilton, FL
 JUDGE: David Cardinal
 DUTCH: 22
 BOB: Black JB Grabenbauer, Dale
 BOS: Black SD Grabenbauer, Dale
 Black: 11 JB Grabenbauer, Dale
 Gray: 2 SB Non-Member
 Choc: 6 SD Non-Member
 Tort: 3 JD Grabenbauer, Dale

DATE: 3/1/03
 SHOW: Central Florida Fair -Show B
 WHERE: Orlando, FL
 JUDGE: Greg West
 DUTCH: 42
 BOB: Black JB Grabenbauer, Dale
 BOS: Steel SD Non-Member
 Black: 21 JB Grabenbauer, Dale
 Blue: 2 SD Non-Member
 Gray: 3 SB Non-Member
 Choc: 8 JD Non-Member
 Steel: 1 SD Non-Member
 Tort: 7 SD Grabenbauer, Dale

DATE: 3/1/03
 SHOW: Southern Indiana RBA
 WHERE: Charlestown, IN
 JUDGE: Terry Fender
 DUTCH: 13
 BOB: Black JD Non-Member
 BOS: Tort SB Campbell, Karen
 Black: 7 JD Non-Member
 Blue: 2 SD Non-Member
 Tort: 4 SD Campbell, Karen

AMERICAN DUTCH RABBIT CLUB, INC

Financial Report - 1st Quarter 2003

Balance in checking	\$8,998.19
Checks outstanding 3/31/2003	\$1,439.75
Total	\$7,558.44
Contingency fund balance	\$6,796.56
1st quarter 2003 funds	\$125.00
CD 3/20/2003	\$2,846.39
Total	\$9,767.95
Total funds available 3/31/2003	\$17,326.39

2003 ARBA Convention

www.hoptotheheartland.com

Nov. 2 - 6 Wichita, Kansas

To order a catalog- send \$10 to:

Nancy Kennedy Rt 1 Box 26

Atlanta, KS 67008

Dutch Breed Chairmen:

Bob Bergene & Rick Lehmann

DATE: 3/1/03
SHOW: NW Georgia C&RC-Show #1
WHERE: Dalton, GA
JUDGE: Cheryl Eng-Link
DUTCH: 49
BOB: Blue SB Gilpin, Diana
BOS: Choc JD Mullinax, Fred & Kathy
Black: 18 JB Gilpin, Diana
Blue: 6 SB Gilpin, Diana
Gray: 8 SB Non-Member
Choc: 7 JB Mullinax, Fred & Kathy
Steel: 6 JD Mullinax, Fred & Kathy
Tort: 4 SD Drake, Silas & Marge

DATE: 3/1/03
SHOW: NW Georgia C&RC-Show #2
WHERE: Dalton, GA
JUDGE: Josh Humphries
DUTCH: 49
BOB: Steel SD Mullinax, Fred & Kathy
BOS: Choc JB Mullinax, Fred & Kathy
Black: 18 SD Gilpin, Diana
Blue: 6 JD Mullinax, Fred & Kathy
Gray: 8 SB Non-Member
Choc: 7 JB Mullinax, Fred & Kathy
Steel: 6 SD Mullinax, Fred & Kathy
Tort: 4 JD Mullinax, Fred & Kathy

DATE: 3/1/03
SHOW: NW Georgia C&RC-Show #3
WHERE: Dalton, GA
JUDGE: Allan Ormond
DUTCH: 53
BOB: Steel SD Brewer, J.J.
BOS: Gray SB Non-Member
Black: 20 SD Gilpin, Diana
Blue: 10 SB Non-Member
Gray: 7 SB Non-Member
Choc: 7 JB Mullinax, Fred & Kathy
Steel: 6 SD Brewer, J.J.
Tort: 3 JD Mullinax, Fred & Kathy

DATE: 3/2/03
SHOW: Tri Co R&CC
WHERE: Westport, MA
JUDGE: Paul Jurgelonis
DUTCH: 32
BOB: Choc SD Non-Member
BOS: Tort SB Non-Member
Black: 8 JD Non-Member
Blue: 4 SD Sartori, Sharon
Choc: 13 SD Non-Member
Tort: 7 SB Non-Member

DATE: 3/2/03
SHOW: York Co R&CBA
WHERE: Bair, PA
JUDGE: Jay Hreiz
DUTCH: 39
BOB: Black SB Biddle, Todd
BOS: Black JD Biddle, Todd
Black: 18 SB Biddle, Todd
Blue: 5 SD Schmidgall, Loretta
Gray: 2 SB Non-Member
Choc: 5 SB Biddle, Todd
Steel: 4 SB Bounds, Billy
Tort: 5 JB Biddle, Todd

DATE: 3/2/03
SHOW: SW Ohio RBA-Show A
WHERE: Lebanon, OH
JUDGE: Ron Riddle
DUTCH: 86
BOB: Gray JB Hooper, Kevin
BOS: Black JD Hooper, Kevin
Black: 19 JD Hooper, Kevin
Blue: 15 JB Kline, Megan
Gray: 16 JB Hooper, Kevin
Choc: 15 SD Stanfield, Chuck
Steel: 6 SB Hooper, Kevin
Tort: 15 SD Hooper, Kevin

DATE: 3/2/03
SHOW: Mississippi Valley RBA
WHERE: Dewitt, IA
JUDGE: Gary Grimm
DUTCH: 64
BOB: Black SB Mixdorf, Ben
BOS: Blue SD Dowd, Don
Black: 19 SB Mixdorf, Ben
Blue: 15 SB Weiersheuser, Jeff
Gray: 19 JD McAtee, Dennis &
Choc: 5 SD Mixdorf, Eric & Sharon
Steel: 4 JB Weiersheuser, Jeff
Tort: 2 SB Dowd, Don

DATE: 3/2/03
SHOW: SW Ohio RBA-Show B
WHERE: Lebanon, OH
JUDGE: Mike D'Amico
DUTCH: 72
BOB: Gray JB Hooper, Kevin
BOS: Black JD Hooper, Kevin
Black: 15 JD Hooper, Kevin
Blue: 15 JD Kline, Megan
Gray: 16 JB Hooper, Kevin
Choc: 9 SD Stanfield, Chuck
Steel: 6 JB Hooper, Kevin
Tort: 11 SD Hooper, Kevin

DATE: 3/7/03
SHOW: Houston Lvstck Show
WHERE: Houston, TX
JUDGE: Cliff Dick
DUTCH: 33
BOB: Blue JD Non-Member
BOS: Gray JB Barfield, Rhonda
Black: 11 JD Barfield, Rhonda
Blue: 7 JD Non-Member
Gray: 10 JB Barfield, Rhonda
Choc: 2 SD Barfield, Rhonda
Steel: 1 SD Barfield, Rhonda
Tort: 2 SD Non-Member

DATE: 3/8/03
SHOW: SSRCBA-Show A
WHERE: Eloy, AZ
JUDGE: Jan Gosen
DUTCH: 29
BOB: Choc SB Carlton, Wenton
BOS: Steel JD Carlton, Wenton
Black: 14 JD Carlton, Wenton
Blue: 5 SB Mareska, Pat
Choc: 4 SB Carlton, Wenton
Steel: 3 JB Carlton, Wenton
Tort: 3 SB Carlton, Wenton

DATE: 3/8/03
SHOW: Noble Co RF
WHERE: Columbia City, IN
JUDGE: Ron Riddle
DUTCH: 54
BOB: Black JD Miller, Alan
BOS: Gray SB Berger, Jeff
Black: 10 JD Miller, Alan
Blue: 4 SD Berger, Jeff
Gray: 17 SB Berger, Jeff
Choc: 16 JD Shull, Reggie
Steel: 1 SD Miller, Alan
Tort: 6 SB Jock, Susan & Carolyn

DATE: 3/8/03
SHOW: Sierra Foothill RBA-Show A
WHERE: Orland, CA
JUDGE: Bruce Brown
DUTCH: 27
BOB: Black SB Schettler, Jim & Fran
BOS: Blue SD Schettler, Jim & Fran
Black: 7 SB Schettler, Jim & Fran
Blue: 4 SD Schettler, Jim & Fran
Gray: 6 SB Schettler, Jim & Fran
Choc: 4 SD Schettler, Jim & Fran
Steel: 1 SB Schettler, Jim & Fran
Tort: 5 SD Schettler, Jim & Fran

DATE: 3/8/03
SHOW: Sierra Foothill RBA-Show B
WHERE: Orland, CA
JUDGE: Cathy Szychuida
DUTCH: 27
BOB: Black SB Schettler, Jim & Fran
BOS: Tort SD Schettler, Jim & Fran
Black: 7 SB Schettler, Jim & Fran
Blue: 4 JB Schettler, Jim & Fran
Gray: 6 JB Schettler, Jim & Fran
Choc: 4 SD Schettler, Jim & Fran
Steel: 1 SB Schettler, Jim & Fran
Tort: 5 SD Schettler, Jim & Fran

DATE: 3/8/03
SHOW: Sierra Foothill RBA-Show C
WHERE: Orland, CA
JUDGE: Doug Sprague
DUTCH: 27
BOB: Black SB Schettler, Jim & Fran
BOS: Gray SD Schettler, Jim & Fran
Black: 7 SB Schettler, Jim & Fran
Blue: 4 SD Schettler, Jim & Fran
Gray: 6 SD Schettler, Jim & Fran
Choc: 4 JB Schettler, Jim & Fran
Steel: 1 SB Schettler, Jim & Fran
Tort: 5 SB Schettler, Jim & Fran

DATE: 3/8/03
SHOW: Hoosier Dutch RF
WHERE: Columbia City, IN
JUDGE: George Raisor
DUTCH: 46
BOB: Gray SB Berger, Jeff
BOS: Black JD Miller, Alan
Black: 9 JD Miller, Alan
Blue: 4 SD Berger, Jeff
Gray: 14 SB Berger, Jeff
Choc: 13 JB Williamson, Wilbur
Steel: 1 SD Miller, Alan
Tort: 5 JB Shull, Reggie

DATE: 3/8/03
SHOW: SSRCBA-Show B
WHERE: Eloy, AZ
JUDGE: Charmaine Rudolph
DUTCH: 29
BOB: Choc SB Carlton, Wenton
BOS: Black JD Carlton, Wenton
Black: 14 JB Mareska, Pat
Blue: 5 JB Carlton, Wenton
Choc: 4 SB Carlton, Wenton
Steel: 3 JD Carlton, Wenton
Tort: 3 SB Carlton, Wenton

Pedigree- the ingredients By Tom Dietrich

The best opposite sexes in open and youth 2002 National Dutch Show had their beginnings from this story. At the 1999 NDS during the youth seller's class a young girl (who will remain nameless) had a steel doe due who was not getting any bids. I had looked at the doe earlier and due to a confirmation fault I had ruled the doe out, but I'd had seen her litter brother and sister at previous shows and they were outstanding show rabbits who did not have her faults. Plus they came from Kevin Hooper's stock that has been the dominant Dutch show person for the last 10 years or so. So after the young lady started crying because of no bids on her rabbit. I bid up to \$35.00 as she had purchased rabbits from me at this price, so I owned the doe after the bidding was done.

I told my friend Ed McKinley that he could have partnership option on the doe and we could breed her to the Preede buck (A buck we owned together) and if any it looked like the does sister or brother we would be very happy.

So the resulting litter produced 3 outstanding animals. Ed took a steel doe; I took a black buck and a black doe. Lisa and Steven stump bought the black buck and he was part of the ingredients of the best opposite sex youth at the 2002 National Dutch Show. Ed crossed his steel doe with Kevin Hooper's best opposite sex buck from the 2000 National Dutch Show and his gray buck resulted who was best opposite sex at the 2002 National Dutch Show.

The moral of the story is if you see a young lady crying because of no bids on her rabbit BUY IT! GOOD THINGS HAPPEN.

DATE: 3/8/03
SHOW: Union RBA-Show #1
WHERE: Peachland, NC
JUDGE: Don Havicek
DUTCH: 12
BOB: Black JB Non-Member
BOS: Black SD Non-Member
Black: 8 JB Non-Member
Blue: 2 JB Brewer, J.J.
Steel: 1 SD Brewer, J.J.
Tort: 1 SD Non-Member

DATE: 3/8/03
SHOW: Union RBA-Show #2
WHERE: Peachland, NC
JUDGE: Bill Rice
DUTCH: 9
BOB: Steel SD Brewer, J.J.
BOS: Black JB Non-Member
Black: 5 JD Non-Member
Blue: 3 JB Brewer, J.J.
Steel: 1 SD Brewer, J.J.

DATE: 3/8/03
SHOW: Kaw Valley RC
WHERE: Gardner, KS
JUDGE: Dr. Chris Hayhow
DUTCH: 16
BOB: Blue SB Lehmann, Rick
BOS: Blue SD Lehmann, Rick
Black: 1 SB Lehmann, Rick
Blue: 2 SB Lehmann, Rick
Gray: 3 SB Cole, Marvin
Tort: 10 SB Cole, Marvin

DATE: 3/9/03
SHOW: Ohio Valley RBA
WHERE: Hamilton, OH
JUDGE: Butch Hall
DUTCH: 4
BOB: Black SB Weber, Keith
BOS: Black SD Weber, Keith
Black: 3 SB Weber, Keith
Tort: 1 SB Weber, Keith

DATE: 3/9/03
SHOW: Ohio Valley RBA
WHERE: Hamilton, OH
JUDGE: Glen Carr
DUTCH: 12
BOB: Blue SD Oelker, Beth

BOB: Black SB Oelker, Beth
Black: 4 SD Weber, Keith
Blue: 1 SD Oelker, Beth
Gray: 2 JD Oelker, Beth
Choc: 1 SB Oelker, Beth
Steel: 1 SD Oelker, Beth
Tort: 3 JD Oelker, Beth

DATE: 3/9/03
SHOW: Badger RB
WHERE: Jefferson, WI
JUDGE: John Grimm
DUTCH: 108
BOB: Black JD Worzella, Valerie
BOS: Blue JB Strandwitz, Sue
Black: 47 JD Worzella, Valerie
Blue: 28 JB Strandwitz, Sue
Gray: 3 SB Wittman, Warren
Choc: 22 SD Mixdorf, Eric & Sharon
Tort: 8 SB Strandwitz, Sue

DATE: 3/9/03
SHOW: Carroll Co R&CBA
WHERE: Westminster, MD
JUDGE: Dick Kuehnle
DUTCH: 64
BOB: Black SB Non-Member
BOS: Black JD Grisez, Ashley
Black: 25 SB Non-Member
Blue: 7 SD O'Reilly, Christine
Gray: 8 SD Black, Kristen
Choc: 5 JB Biddle, Todd
Steel: 12 SD Non-Member
Tort: 7 JB Biddle, Todd

DATE: 3/15/03
SHOW: Llano Estacado RBA-Show B
WHERE: Floydada, TX
JUDGE: Randy Dickerson
DUTCH: 7
BOB: Choc JB Bean, Jody
BOS: Black JD Bean, Jody
Black: 5 JB Non-Member
Choc: 2 JB Bean, Jody

DATE: 3/15/03
SHOW: KIAM Egyptian RBA
WHERE: DuQuoin, IL
JUDGE: Norman Simbeck
DUTCH: 38
BOB: Blue JB Non-Member
BOS: Black JD Non-Member
Black: 11 SB Dill, Marti
Blue: 12 JB Non-Member
Gray: 5 SB Dill, Marti
Choc: 5 SB Drake, Silas & Marge
Steel: 1 SD Non-Member
Tort: 4 SD Non-Member

DATE: 3/15/03
SHOW: Emerald Empire RBA-Show A
WHERE: Fall Creek, OR
JUDGE: Tom Keyes
DUTCH: 20
BOB: Blue SD Non-Member
BOS: Black SB Nelsen, Pete & Debra
Black: 7 JD Nelsen, Pete & Debra
Blue: 4 SD Non-Member
Gray: 2 SD Nelsen, Pete & Debra
Choc: 1 SD Non-Member
Steel: 1 SD Nelsen, Pete & Debra
Tort: 5 JD Pfaff, Jill

DATE: 3/15/03
SHOW: Louisiana Dutch RC
WHERE: Amelia, LA
JUDGE: Roger Banks
DUTCH: 54
BOB: Black SD Duthu, Judith
BOS: Gray JB Non-Member
Black: 10 SD Duthu, Judith
Blue: 16 SB Duthu, Judith
Gray: 5 JB Non-Member
Choc: 11 SD Palmer, Nancy
Steel: 10 SD Palmer, Nancy
Tort: 2 SB Non-Member

DATE: 3/15/03
SHOW: Louisiana RB
WHERE: Amelia, LA
JUDGE: Lawrence Weeks
DUTCH: 56
BOB: Black JD Norred, Danica
BOS: Blue SB Duthu, Judith
Black: 12 JD Norred, Danica
Blue: 17 SB Duthu, Judith
Gray: 7 JB Non-Member
Choc: 9 SD Palmer, Nancy
Steel: 8 JB Palmer, Nancy
Tort: 3 SD Daniel, Jimmie

DATE: 3/15/03
SHOW: Central Valley RBA-Show A
WHERE: Hanford, CA
JUDGE: Chris Zemny
DUTCH: 46
BOB: Black SB Williamson, Beau
BOS: Blue JD Baker &, Brunk
Black: 12 SB Williamson, Beau
Blue: 7 JD Baker &, Brunk
Gray: 4 JB Non-Member
Choc: 10 JB Non-Member
Steel: 5 JD Williamson, Beau
Tort: 8 JB Baker &, Brunk

DATE: 3/15/03
SHOW: Central Valley RBA-Show B
WHERE: Hanford, CA
JUDGE: Randy Shumaker
DUTCH: 46
BOB: Black SD Williamson, Beau
BOS: Blue JB Baker &, Brunk
Black: 12 SD Williamson, Beau
Blue: 7 JB Baker &, Brunk
Gray: 4 SB Williamson, Beau
Choc: 10 JD Baker &, Brunk
Steel: 5 JB Williamson, Beau
Tort: 8 JD Baker &, Brunk

DATE: 3/15/03
SHOW: NC Indiana RBA
WHERE: Goshen, IN
JUDGE: Jeremy Watmuff
DUTCH: 43
BOB: Black SD Bell, Carlene
BOS: Gray JB Bell, Carlene
Black: 12 SD Bell, Carlene
Blue: 5 SD Antonelli, Rachel
Gray: 7 JB Bell, Carlene
Choc: 9 JB Williamson, Wilbur
Steel: 3 SB Antonelli, Rachel
Tort: 7 JB Shull, Reggie

DATE: 3/15/03
SHOW: Emerald Empire RBA-Show B
WHERE: Fall Creek, OR
JUDGE: Ted DeLoyola
DUTCH: 37
BOB: Black SB Johnson, Kindra
BOS: Gray SD Non-Member
Black: 13 SB Johnson, Kindra
Blue: 8 SD Non-Member
Gray: 4 SD Non-Member
Choc: 3 SB Non-Member
Steel: 1 SD Nelsen, Pete & Debra
Tort: 8 SD Henry, Shelby

DATE: 3/15/03
SHOW: North Carolina RBA-Show B
WHERE: Winston Salem, NC
JUDGE: Bill Patrick
DUTCH: 12
BOB: Black JD Brewer, J.J.
BOS: Gray SB Kelso, Herb
Black: 5 JD Brewer, J.J.
Blue: 4 JB Brewer, J.J.
Gray: 2 SB Kelso, Herb
Tort: 1 JB Kelso, Herb

Want to see when shows are in your area?
Go to the following ARBA link;

<http://www.nmia.com/~arba/show/show.htm>

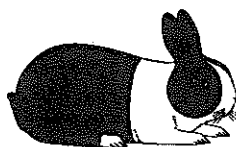

Denny's Dutch
Dennis K. McAtee, Sr.
9933 32nd Street
Oxford Jct., Iowa 52323
Ph. 319-484-2377

DATE: 3/15/03
SHOW: North Carolina RBA-Show A
WHERE: Winston Salem, NC
JUDGE: Brian Hartzell
DUTCH: 9
BOB: Black JB Kelso, Herb
BOS: Blue JD Kelso, Herb
Black: 4 JB Kelso, Herb
Blue: 2 JB Kelso, Herb
Gray: 2 SB Kelso, Herb
Tort: 1 JB Kelso, Herb

DATE: 3/15/03
SHOW: Llano Estacado RBA-Show A
WHERE: Floydada, TX
JUDGE: Mike Withrow
DUTCH: 8
BOB: Black SB Non-Member
BOS: Black JD Bean, Jody
Black: 5 SB Non-Member
Blue: 1 SB Non-Member
Choc: 2 JB Bean, Jody

DATE: 3/15/03
SHOW: Windy Plains RBA
WHERE: Garden City, KS
JUDGE: Gary Michaud
DUTCH: 5
BOB: Black SB Willis, Pat
BOS: Tort SD Non-Member
Black: 2 SB Willis, Pat
Blue: 2 SB Willis, Pat
Tort: 1 SD Non-Member

DATE: 3/16/03
SHOW: Pony Express RC-Show #1
WHERE: Cameron, MO
JUDGE: Bob Wallace
DUTCH: 40
BOB: Blue SB Lehmann, Rick

BOS: Choc JD Everton, Robert
Black: 12 SB Lehmann, Rick
Blue: 11 SB Lehmann, Rick
Gray: 4 SB Cole, Marvin
Choc: 7 JD Everton, Robert
Steel: 1 JB Clark, Gary
Tort: 5 SB Cole, Marvin

DATE: 3/16/03
SHOW: North Carolina RBA
WHERE: Winston Salem, NC
JUDGE: Allan Ormond
DUTCH: 3
BOB: Black JD Non-Member

BOS: Black JB Non-Member
Black: 3 JD Non-Member

DATE: 3/16/03
SHOW: Massachusetts Fed of R&CC
WHERE: Taunton, MA
JUDGE: Alan Platt
DUTCH: 25
BOB: Black JB Dunning, Pam
BOS: Gray SD Non-Member
Black: 4 JB Dunning, Pam
Blue: 4 SD Sartori, Sharon
Gray: 3 SD Non-Member
Choc: 10 SB Dunning, Pam
Steel: 1 SD Non-Member
Tort: 3 SD Non-Member

DATE: 3/22/03
SHOW: Tri Cities RA-Show A
WHERE: Kennewick, WA
JUDGE: Kevin Rudolph
DUTCH: 34
BOB: Black JB Non-Member
BOS: Gray SD Non-Member
Black: 14 JB Non-Member
Blue: 3 JD Yamell, Beth
Gray: 5 SD Non-Member
Choc: 4 JD Non-Member
Steel: 1 JB Yamell, Beth
Tort: 7 JD Non-Member

DATE: 3/22/03
SHOW: Tri Cities RA-Show B
WHERE: Kennewick, WA
JUDGE: Jan Gosen
DUTCH: 32
BOB: Black SB Johnson, Kindra
BOS: Tort SD Non-Member
Black: 12 SB Johnson, Kindra
Blue: 3 SD Non-Member
Gray: 5 JB Yamell, Beth
Choc: 4 SB Non-Member
Steel: 1 JB Yamell, Beth
Tort: 7 SD Non-Member

DATE: 3/22/03
SHOW: Southside VA RB-Show #2
WHERE: Chesterfield, VA
JUDGE: Stan Freed
DUTCH: 35
BOB: Gray JD Wood, Ricky
BOS: Gray SB Bounds, Billy
Black: 3 SD Wood, Ricky
Blue: 2 SB Wood, Ricky
Gray: 13 JD Wood, Ricky
Choc: 6 SD Wood, Ricky
Steel: 8 SD Bounds, Billy
Tort: 3 SD Wood, Ricky

DATE: 3/22/03
SHOW: Southside VA RB-Show #1
WHERE: Chesterfield, VA
JUDGE: Tim Branham
DUTCH: 42
BOB: Black SD Wood, Ricky
BOS: Steel JB Bounds, Billy
Black: 9 SD Wood, Ricky
Blue: 2 SB Wood, Ricky
Gray: 14 SD Wood, Ricky
Choc: 6 SD Wood, Ricky
Steel: 8 SD Bounds, Billy
Tort: 3 SD Wood, Ricky

DATE: 3/22/03
SHOW: Chesapeake RDBA
WHERE: Chesterfield, VA
JUDGE: Robert Frizzell
DUTCH: 34
BOB: Gray SB Bounds, Billy
BOS: Black SD Wood, Ricky
Black: 4 SD Wood, Ricky
Blue: 2 SB Wood, Ricky
Gray: 12 SB Bounds, Billy
Choc: 6 JB Wood, Ricky
Steel: 7 SD Bounds, Billy
Tort: 3 SD Wood, Ricky

DATE: 3/22/03
SHOW: Capital City RC
WHERE: Lawrence, KS
JUDGE: Mike D'Amico
DUTCH: 44
BOB: Gray SB Cole, Marvin
BOS: Tort SD Cole, Marvin
Black: 7 JB Bergene, Bob
Blue: 6 SB Lehmann, Rick
Gray: 7 SB Cole, Marvin
Choc: 10 JD Everton, Robert
Steel: 3 SD Pelc, Leah
Tort: 11 SB Cole, Marvin

DATE: 3/22/03
SHOW: Decatur RBA-Show A
WHERE: Monroe, GA
JUDGE: Greg West
DUTCH: 10
BOB: Black SB Non-Member
BOS: Tort JD Non-Member
Black: 5 SB Non-Member
Blue: 1 SB Ray, Jessie
Gray: 2 JD Ray, Jessie
Tort: 2 JD Non-Member

DATE: 3/22/03
SHOW: Decatur RBA-Show B
WHERE: Monroe, GA
JUDGE: Tony Bell
DUTCH: 3
BOB: Black JD Non-Member
BOS:
Black: 2 JD Non-Member
Tort: 1 SD Non-Member

DATE: 3/22/03
SHOW: Montgomery Co Fair Assoc.
WHERE: Conroe, TX
JUDGE: Briony Barnes
DUTCH: 26
BOB: Gray SD Barfield, Rhonda
BOS: Gray SB Barfield, Rhonda
Black: 4 JB Non-Member
Blue: 7 JD Barfield, Rhonda
Gray: 8 SD Barfield, Rhonda
Choc: 6 SD Non-Member
Steel: 1

DATE: 3/22/03
SHOW: Ventura RBA-Show B
WHERE: Ventura, CA
JUDGE: Jamie Green
DUTCH: 22
BOB: Black SB Allen, James
BOS: Tort SD Non-Member
Black: 8 SB Allen, James
Blue: 2 SD Allen, James
Gray: 2 SD Jones, Marcie
Choc: 2 SB Non-Member
Tort: 8 SB Non-Member

DATE: 3/22/03
SHOW: Whitewater Valley RBA
WHERE: Connorsville, IN
JUDGE: Kyle Cunningham
DUTCH: 16
DUTCH: 16
BOB: Choc SD Stanfield, Chuck
BOS: Blue JB Stanfield, Chuck
Black: 2 JB Stanfield, Chuck
Blue: 3 JB Stanfield, Chuck
Gray: 3 JD Stanfield, Chuck
Choc: 5 SD Stanfield, Chuck
Steel: 3 JD Stanfield, Chuck

Jack & Ruth Wireman &
Robin Hessick at 2003 NDS



DID YOU KNOW?

If your membership is expired more than 60 days, you will loose ALL your sweepstakes points!!!!!!
Check your label and renew promptly.

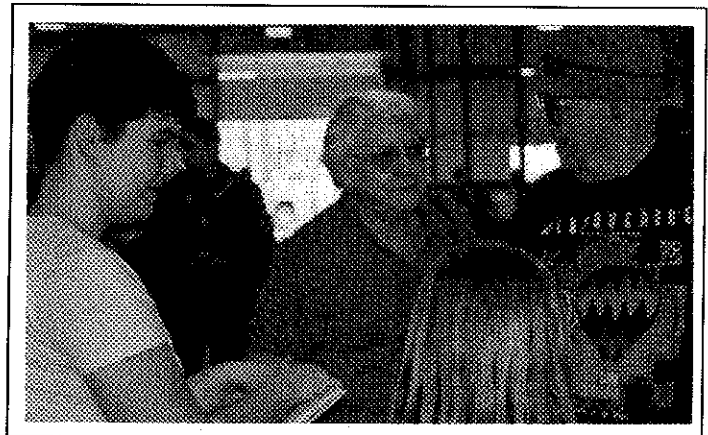

DATE: 3/22/03
SHOW: Ventura RBA-Show A
WHERE: Ventura, CA
JUDGE: Amando Cabrera
DUTCH: 17
BOB: Black JB Non-Member
BOS: Black JD Non-Member
Black: 6 JB Non-Member
Blue: 2 SD Allen, James
Gray: 1 SD Jones, Marcie
Choc: 2 SD Non-Member
Tort: 6 JB Non-Member

DATE: 3/22/03
SHOW: Lapeer Area RR
WHERE: Lapeer, MI
JUDGE: Mark Stewardson
DUTCH: 75
BOB: Black SD Smith, Michael
BOS: Gray SB McKinley, Ed
Black: 15 SD Smith, Michael
Blue: 12 JB Smith, Michael
Gray: 17 SB McKinley, Ed
Choc: 13 JB Bell, Carlene
Steel: 12 SB McKinley, Ed
Tort: 6 SB Non-Member

DATE: 3/23/03
SHOW: Springfield R&CC
WHERE: Springfield, OH
JUDGE: Glen Carr
DUTCH: 135
BOB: Steel SD Hooper, Kevin
BOS: Black SB Billups, Rick & Julie
Black: 26 JD Feathers, Robert &
Blue: 28 SD Hooper, Kevin
Gray: 20 SB Wise, Janice
Choc: 33 JD Feathers, Robert &
Steel: 6 SD Hooper, Kevin
Tort: 22 SD Hooper, Kevin

DATE: 3/23/03
SHOW: Washington Co RBA-Specialty
WHERE: Washington, PA
JUDGE: Ron Riddle
DUTCH: 99
BOB: Black JB Dunmire, Howard
BOS: Gray SD Imes, John
Black: 31 JB Dunmire, Howard
Blue: 12 JB Non-Member
Gray: 20 SB Imes, John
Choc: 12 JB Biddle, Todd
Steel: 11 SB Imes, John
Tort: 13 JD Saunier, Rachel &

DATE: 3/23/03
SHOW: Washington Co RBA
WHERE: Washington, PA
JUDGE: Howard Keller
DUTCH: 73
BOB: Gray SB Imes, John
BOS: Black JD Grisez, Ashley
Black: 21 SB Grisez, Ashley
Blue: 11 SB Dunmire, Howard
Gray: 15 SB Imes, John
Choc: 7 JB Biddle, Todd
Steel: 10 SB Imes, John
Tort: 9 SB Biddle, Todd

DATE: 3/29/03
SHOW: Central NY RF
WHERE: Fulton, NY
JUDGE: Paul Kyle
DUTCH: 52
BOB: Choc SB Biddle, Todd
BOS: Tort SD Kaiser, Gail
Black: 23 SD Davies, Jeff
Blue: 7 SD Hanlon, Robert
Choc: 11 SB Biddle, Todd
Steel: 2 JD Non-Member
Tort: 9 SD Kaiser, Gail

DATE: 3/29/03
SHOW: Snake River R&CC-Show #2
WHERE: Glenns Ferry, ID
JUDGE: Jim Kelly
DUTCH: 10
BOB: Black SB Non-Member
BOS: Black SD Robbins, Brandi
Black: 7 SB Non-Member
Blue: 1 JB Non-Member
Choc: 2 JB Non-Member

DATE: 3/29/03
SHOW: Snake River R&CC-Show #1
WHERE: Glenns Ferry, ID
JUDGE: Vern Palmblad
DUTCH: 8
BOB: Black SD Robbins, Brandi
BOS: Black SB Non-Member
Black: 7 SD Robbins, Brandi
Choc: 1 SD Non-Member

DATE: 3/29/03
SHOW: Osceola 4-H Small Animal
WHERE: Ewart, MI
JUDGE: George Raisor
DUTCH: 51
BOB: Blue SB Smith, Michael
BOS: Steel SD Smith, Michael
Black: 9 SB Smith, Michael
Blue: 8 SB Smith, Michael
Gray: 11 JB Bell, Carlene
Choc: 14 JB Bell, Carlene
Steel: 7 SD Smith, Michael
Tort: 2 SB Non-Member

DATE: 3/29/03
SHOW: Empire State RBA
WHERE: Fulton, NY
JUDGE: Brent Rice
DUTCH: 47
BOB: Black SD Biddle, Todd
BOS: Black SB Collins, Charles
Black: 22 SD Biddle, Todd
Blue: 7 JD Hanlon, Robert
Choc: 9 SB Biddle, Todd
Tort: 9 JB Biddle, Todd

DATE: 3/29/03
SHOW: Sunshine State RBA-Show A
WHERE: Palmetto, FL
JUDGE: David Somers
DUTCH: 10
BOB: Black SB Non-Member
BOS: Tort JD Cummings, Marvin
Black: 6 SB Non-Member
Blue: 2 SD Cummings, Marvin
Steel: 1 JB Cummings, Marvin
Tort: 1 JD Cummings, Marvin

DATE: 3/29/03
SHOW: Sunshine State RBA-Show B
WHERE: Palmetto, FL
JUDGE: Rusty Westoff
DUTCH: 16
BOB: Black SB Non-Member
BOS: Black SD Non-Member
Black: 7 SB Non-Member
Blue: 4 SB Non-Member
Gray: 1 SB Non-Member
Steel: 2 SD Non-Member
Tort: 2 JD Cummings, Marvin

DATE: 3/29/03
SHOW: West Puget Sound
WHERE: Bremerton, WA
JUDGE: Karen Lovett
DUTCH: 35
BOB: Black JD Nelsen, Pete & Debra
BOS: Gray JB Nelsen, Pete & Debra
Black: 15 JD Nelsen, Pete & Debra
Blue: 13 SD Nelsen, Pete & Debra
Gray: 3 JB Nelsen, Pete & Debra
Choc: 1 SB Johnson, Kindra
Steel: 1 SD Nelsen, Pete & Debra
Tort: 2 SD Non-Member

DATE: 3/29/03
SHOW: West Puget Sound
WHERE: Bremerton, WA
JUDGE: Jan Coffelt
DUTCH: 20
BOB: Blue JB Nelsen, Pete & Debra
BOS: Black JD Nelsen, Pete & Debra
Black: 9 JB Non-Member
Blue: 6 JB Nelsen, Pete & Debra
Gray: 2 SD Nelsen, Pete & Debra
Steel: 1 SD Nelsen, Pete & Debra
Tort: 2 SD Non-Member

DATE: 3/29/03
SHOW: 4-County RC
WHERE: Brenham, TX
JUDGE: Tony Bell
DUTCH: 14
BOB: Black JB Non-Member
BOS: Blue SD Non-Member
Black: 2 JB Non-Member
Blue: 5 SD Non-Member
Gray: 1 JB Non-Member
Choc: 3 JD Linton, Charly
Steel: 3 SB Linton, Charly

DATE: 3/29/03
SHOW: Jay Co RBA
WHERE: Portland, IN
JUDGE: Terry Fender
DUTCH: 25
BOB: Black SD Miller, Alan
BOS: Gray JB Goeglein, Stan
Black: 7 SD Miller, Alan
Blue: 4 JB Miller, Alan
Gray: 7 SD Goeglein, Stan
Choc: 3 JD Shull, Reggie
Tort: 4 SB Shull, Reggie

Tri - R Rabbitry

The Russ Family

7354 Station Rd.
Erie, PA 16510
(814) 898-0069



Quality Dutch & Polish

12/03

Molls' Rabbitry

Dutch

Black, Blue, Chocolate, Steel, Tortoise



4047 Mohawk Trail
Adrian, MI 49221
(517) 265-8587

Greg Moll
David C. Moll

12/04

DATE: 3/29/03
SHOW: Heartland RC-Show A
WHERE: Fl Pierre, SD
JUDGE: Becky Stock
DUTCH: 17
BOB: Gray SB Non-Member
BOS: Blue SD Non-Member
Black: 7 SB Non-Member
Blue: 7 SD Non-Member
Gray: 1 SB Non-Member
Steel: 1 SD Non-Member
Tort: 1 SB Non-Member

DATE: 3/29/03
SHOW: Cedar River RC
WHERE: Austin, MN
JUDGE: Rich Steinberg
DUTCH: 85
BOB: Blue SD Non-Member
BOS: Black SB Dowd, Don
Black: 27 SB Dowd, Don
Blue: 22 SD Non-Member
Gray: 3 SD Smith, Thomas
Choc: 15 JD Smith, Thomas
Steel: 5 JB Non-Member
Tort: 13 SB Dowd, Don

DATE: 3/29/03
SHOW: Heartland RC-Show B
WHERE: Fl Pierre, SD
JUDGE: Josh Underberg
DUTCH: 17
BOB: Gray SB Non-Member
BOS: Black SD Non-Member
Black: 7 SB Non-Member
Blue: 7 SB Non-Member
Gray: 1 SB Non-Member
Steel: 1 SD Non-Member
Tort: 1 SB Non-Member

DATE: 3/30/03
SHOW: Auglaize Co RBA
WHERE: Wapakoneta, OH
JUDGE: Kevin Bogan
DUTCH: 62
BOB: Black JD Feathers, Robert &
BOS: Black SB Feathers, Robert &
Black: 13 JD Feathers, Robert &
Blue: 14 SB Feathers, Robert &
Gray: 5 JD Miller, Alan
Choc: 17 JD Feathers, Robert &
Tort: 13 SB Kline, Megan

DATE: 3/30/03
SHOW: Whiteside Co RBA
WHERE: Sterling, IL
JUDGE: John Grimm
DUTCH: 10
BOB: Blue SB Weiersheuser, Jeff
BOS: Steel JD Weiersheuser, Jeff
Black: 4 JB Weiersheuser, Jeff
Blue: 3 SB Weiersheuser, Jeff
Steel: 3 JD Weiersheuser, Jeff

DATE: 4/4/03
SHOW: Stephens Co RBA-Show B
WHERE: Duncan, OK
JUDGE: Loyd Morgan
DUTCH: 17
BOB: Tort JD Huggins, James &
BOS: Gray JB O Haver, W.H.
Black: 4 JD Huggins, James & Cindy
Blue: 4 JB O Haver, W.H.
Gray: 4 JB O Haver, W.H.
Choc: 2 SB Non-Member
Tort: 3 JD Huggins, James & Cindy

DATE: 4/4/03
SHOW: Stephens Co RBA
WHERE: Duncan, OK
JUDGE: Tony Bell
DUTCH: 14
BOB: Black JD Huggins, James &
BOS: Blue JB O Haver, W.H.
Black: 4 JD Huggins, James & Cindy
Blue: 2 JD Smith, Jason
Steel: 5 SD Non-Member
Tort: 3 JD Huggins, James & Cindy

DATE: 4/4/03
SHOW: Stephens Co RBA-Show A
WHERE: Duncan, OK
JUDGE: Carrol Hooks
DUTCH: 17
BOB: Tort JD Huggins, James &
BOS: Black SB Huggins, James &
Black: 4 SB Huggins, James & Cindy
Blue: 5 JB O Haver, W.H.
Gray: 4 JD Smith, Jason
Choc: 1 SB Non-Member
Tort: 3 JD Huggins, James & Cindy

DATE: 4/5/03
SHOW: Midwest Trailblazers RC
WHERE: Sedalia, MO
JUDGE: Harry Boots IV
DUTCH: 17
BOB: Black SB Peic, Leah
BOS: Choc JD Everton, Robert
Black: 4 SB Peic, Leah
Gray: 5 SB Peic, Leah
Choc: 6 JD Everton, Robert
Steel: 2 JB Peic, Leah

DATE: 4/5/03
SHOW: South Texas RBA
WHERE: Yoakum, TX
JUDGE:
DUTCH: 0
BOB:
BOS:

DATE: 4/5/03
SHOW: Lebanon Valley RBA
WHERE: Lebanon, PA
JUDGE: Howard Keller
DUTCH: 52
BOB: Black JB Biddle, Todd
BOS: Blue JD Martin, Aaron
Black: 9 JB Biddle, Todd
Blue: 13 SB Non-Member
Gray: 11 SB Bounds, Billy
Choc: 7 SB Biddle, Todd
Steel: 10 SB Bounds, Billy
Tort: 2 SB Biddle, Todd

DATE: 4/5/03
SHOW: Flathead RB-Show A
WHERE: Kalispell, MT
JUDGE: Doug Sprague
DUTCH: 34
BOB: Gray JB Non-Member
BOS: Black JD Non-Member
Black: 8 JD Non-Member
Blue: 13 SB Nelson, Diane
Gray: 5 JB Non-Member
Steel: 2 SB Non-Member
Tort: 6 JD Non-Member

DATE: 4/5/03
SHOW: Calcasieu RC-Show #3
WHERE: Westlake, LA
JUDGE: Bobby Crosby
DUTCH: 32
BOB: Gray SB Non-Member
BOS: Black SD Non-Member
Black: 5 SD Non-Member
Blue: 2 JD Guidry, Warren
Gray: 6 SB Non-Member
Choc: 7 SD Palmer, Nancy
Steel: 4 SD Palmer, Nancy
Tort: 8 SB Non-Member

DATE: 4/5/03
SHOW: Long Island RBA-Show #1
WHERE: Old Bethpage, NY
JUDGE: Robert Frizzell
DUTCH: 16
BOB: Steel SD Dahl, Valerie
BOS: Black SB Sartori, Sharon
Black: 5 SB Sartori, Sharon
Blue: 6 SD Sartori, Sharon
Gray: 1 SD Dahl, Valerie
Choc: 2 JD Non-Member
Steel: 1 SD Dahl, Valerie
Tort: 1 SD Dahl, Valerie

DATE: 4/5/03
SHOW: Long Island RBA-Show #2
WHERE: Old Bethpage, NY
JUDGE: Bob Shaftoe
DUTCH: 12
BOB: Steel SD Dahl, Valerie
BOS: Blue SB Sartori, Sharon
Black: 2 SB Sartori, Sharon
Blue: 5 SD Sartori, Sharon
Gray: 1 SD Dahl, Valerie
Choc: 2 JD Non-Member
Steel: 1 SD Dahl, Valerie
Tort: 1 SD Dahl, Valerie

DATE: 4/5/03
SHOW: Golden Prairie RC
WHERE: Lafayette, IN
JUDGE: Butch Hall
DUTCH: 7
BOB: Choc SB Jock, Susan &
BOS: Blue SD Jock, Susan & Carolyn
Black: 1 SB Non-Member
Blue: 2 SD Jock, Susan & Carolyn
Choc: 1 SB Jock, Susan & Carolyn
Steel: 1 SD Jock, Susan & Carolyn
Tort: 2 JD Non-Member

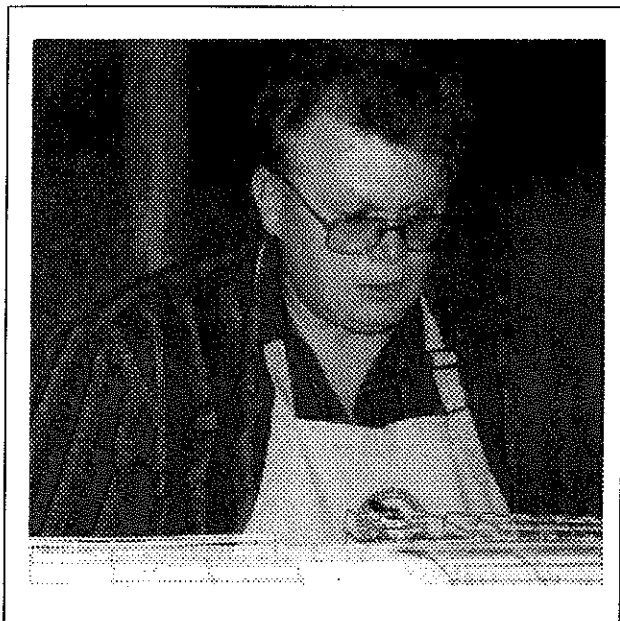

← Youth NDS judge
Bill Patrick

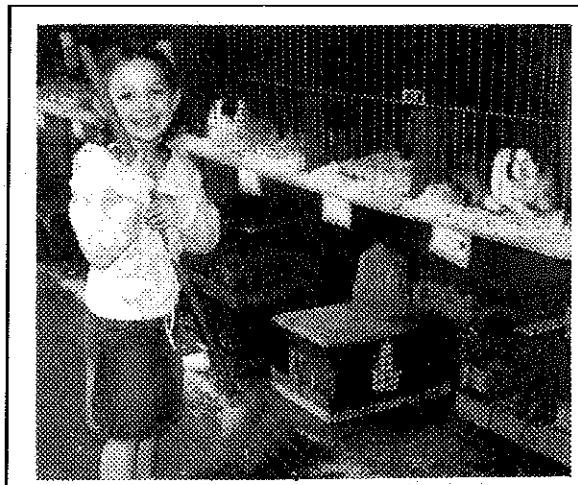

Helping keep the showroom clean in PA. ↓

DATE: 4/5/03
SHOW: Calcasieu RC-Show #1
WHERE: Westlake, LA
JUDGE: Roger Banks
DUTCH: 32
BOB: Steel SD Palmer, Nancy
BOS: Tort SB Non-Member
Black : 5 JD Linton, Charly
Blue : 2 SD Non-Member
Gray : 6 JD Non-Member
Choc : 7 SD Palmer, Nancy
Steel : 5 SD Palmer, Nancy
Tort : 7 SD Non-Member

DATE: 4/5/03
SHOW: Tri Co RBA-Show #1
WHERE: Jefferson, WI
JUDGE: John Grimm
DUTCH: 41
BOB: Black SD Worzella, Valerie
BOS: Black JB Worzella, Valerie
Black : 12 SD Worzella, Valerie
Blue : 12 SD Milroy, Melody
Gray : 2 SD Aisbet, Angela
Choc : 7 SB Milroy, Melody
Steel : 1 SD Aisbet, Angela
Tort : 7 JD Schwandt, Dan

DATE: 4/5/03
SHOW: Rio Grande Valley RA-Show A
WHERE: Bosque Farms, NM
JUDGE: Tammy Benolkin
DUTCH: 50
BOB: Black JD Windland, Ronnie
BOS: Blue JB Carlton, Wenton
Black : 19 JD Windland, Ronnie
Blue : 8 JB Carlton, Wenton
Gray : 7 JD Frank, Christina
Choc : 7 SB Carlton, Wenton
Steel : 5 SB Non-Member
Tort : 4 JB Carlton, Wenton

DATE: 4/5/03
SHOW: Midwest Trailblazers RC
WHERE: Sedalia, MO
JUDGE: Gary Michaud
DUTCH: 24
BOB: Tort SB Cole, Marvin
BOS: Gray JD Pelc, Leah
Black : 5 JB Pelc, Leah
Gray : 7 SB Cole, Marvin
Choc : 6 JB Evertson, Robert
Steel : 2 SD Pelc, Leah
Tort : 4 SB Cole, Marvin

DATE: 4/5/03
SHOW: Calcasieu RC-Show #2
WHERE: Westlake, LA
JUDGE: JL Dino
DUTCH: 32
BOB: Gray SB Non-Member
BOS: Black SD Non-Member
Black : 5 SD Non-Member
Blue : 2 JD Guidry, Warren
Gray : 6 SB Non-Member
Choc : 7 JD Non-Member
Steel : 4 SD Palmer, Nancy
Tort : 8 SD Non-Member

DATE: 4/5/03
SHOW: NE Ohio RF
WHERE: Jefferson, OH
JUDGE: J Leo Collins
DUTCH: 83
BOB: Gray JB Imes, John
BOS: Black SD Russ, Ron
Black : 17 JB Dumire, Howard
Blue : 8 JD Dumire, Howard
Gray : 18 JB Imes, John
Choc : 29 SB Thompson, Shelly
Steel : 5 JB Imes, John
Tort : 6 SB Russ, Ron

DATE: 4/5/03
SHOW: Chesapeake Reg Dutch B
WHERE: Charleston, WV
JUDGE: Jay Hreiz
DUTCH: 62
BOB: Blue JB Peters, Penn & Sue
BOS: Black SD Wood, Ricky
Black : 15 SD Wood, Ricky
Blue : 15 JB Peters, Penn & Sue
Gray : 8 SB Wood, Ricky
Choc : 9 JD Wood, Ricky
Steel : 9 SB Grisez, Ashley
Tort : 6 JB Wood, Ricky

DATE: 4/5/03
SHOW: Rio Grande Valley RA-Show B
WHERE: Bosque Farms, NM
JUDGE: Al Butler
DUTCH: 50
BOB: Choc SB Carlton, Wenton
BOS: Black JD Windland, Ronnie
Black : 19 JD Windland, Ronnie
Blue : 8 JB Carlton, Wenton
Gray : 7 SD Non-Member
Choc : 7 SB Carlton, Wenton
Steel : 5 SD Carlton, Wenton
Tort : 4 SB Carlton, Wenton

DATE: 4/5/03
SHOW: Falls Cities R&CBA-Show #2
WHERE: Sheperdsville, KY
JUDGE: Thomas Green
DUTCH: 15
BOB: Gray JD Mathis, Denny
BOS: Black SB Mathis, Denny
Black : 3 SB Mathis, Denny
Blue : 2 SD Mathis, Denny
Gray : 8 JD Mathis, Denny
Choc : 1 SD Drake, Silas & Marge
Tort : 1 SD Drake, Silas & Marge

DATE: 4/5/03
SHOW: Falls Cities R&CBA-Show #1
WHERE: Sheperdsville, KY
JUDGE: George Raisor
DUTCH: 21
BOB: Gray JB Non-Member
BOS: Black SD Non-Member
Black : 8 SB Mathis, Denny
Blue : 2 SD Mathis, Denny
Gray : 8 JB Non-Member
Choc : 1 SD Drake, Silas & Marge
Tort : 2 SB Non-Member

DATE: 4/5/03
SHOW: Flathead RB-Show B
WHERE: Kalispell, MT
JUDGE: Patsy Butcher
DUTCH: 34
BOB: Gray JB Non-Member
BOS: Black JD Non-Member
Black : 8 JB Non-Member
Blue : 13 JD Non-Member
Gray : 5 JB Non-Member
Steel : 2 JB Non-Member
Tort : 6 SB Non-Member

DATE: 4/5/03
SHOW: NE Ohio RF-Sply
WHERE: Jefferson, OH
JUDGE: Cathy Patrick
DUTCH: 77
BOB: Gray SB Imes, John
BOS: Choc JD Thompson, Shelly
Black : 15 SD Russ, Ron
Blue : 7 JD Dumire, Howard
Gray : 18 SB Imes, John
Choc : 27 JD Thompson, Shelly
Steel : 4 JB Imes, John
Tort : 6 SB Russ, Ron

DATE: 4/5/03
SHOW: Tri Co RBA-Show #1
WHERE: Jefferson, WI
JUDGE: Robert Koch
DUTCH: 61
BOB: Black SD Worden, Robert
BOS: Blue JB Worzella, Valerie
Black : 24 SD Worden, Robert
Blue : 20 JB Worzella, Valerie
Gray : 3 SD Aisbet, Angela
Choc : 9 JD Milroy, Melody
Steel : 2 JB Wiltman, Warren
Tort : 3 JD Wiltman, Warren

DATE: 4/6/03
SHOW: Portsmouth RBA-Show #2
WHERE: Piketon, OH
JUDGE: Tim Branham
DUTCH: 18
BOB: Gray JD Stanfield, Chuck
BOS: Black JB Stanfield, Chuck
Black : 5 JB Stanfield, Chuck
Blue : 3 SD Non-Member
Gray : 4 JD Stanfield, Chuck
Choc : 6 SD Non-Member

DATE: 4/6/03
SHOW: Williams Co RBA
WHERE: Montpelier, OH
JUDGE: Bruce Ormsby
DUTCH: 13
BOB: Black SD Dangler, Carol
BOS: Black SB Dangler, Carol
Black : 3 SD Dangler, Carol
Blue : 2 JB Moll, Greg
Steel : 2 SB Dangler, Carol
Tort : 6 JB Dangler, Carol

DATE: 4/6/03
SHOW: Portsmouth RBA-Show #1
WHERE: Piketon, OH
JUDGE: Kevin Bogan
DUTCH: 18
BOB: Blue JB Stanfield, Chuck
BOS: Choc JD Stanfield, Chuck
Black : 5 SB Stanfield, Chuck
Blue : 3 JB Stanfield, Chuck
Gray : 4 JD Stanfield, Chuck
Choc : 6 JD Stanfield, Chuck

BREEDER PROFILE *Marvin Cummings*

I was born on a farm in Pennsylvania in 1929. As a child I attended church on a regular basis. About a block from where I went to church a man had rabbits. At the age of 10 or 11, I visited him about every Sunday and became very interested in rabbits. I ended up buying some from him. My first doe was a Sandy Flemish and I remember I bred her to a white buck.

As I got a little older the war was on and red meat was rationed, so I could sell all the rabbit meat I could raise. When I grew up I left home and stopped raising rabbits. In 1952 I came to Tampa, Florida in the USAF, stationed at Madill. While visiting the Florida State Fair I went to the rabbit barn and met the show superintendent, John Hollitzel. I again became very interested in rabbits. In 1956 I moved to Temple Terrace, just east of Tampa. The Hollitzels lived about two miles from there. We became friends and again I started raising rabbits. I joined the local club and the ARBA, and as they say – the rest is history.

Shortly after getting started in rabbits again in 1956, I also got acquainted with a lady by the name of Peggy Carter. She raised quite a few Dutch

DATE: 4/6/03
SHOW: Bay State RBA
WHERE: Westport, MA
JUDGE: Robert Frizzell
DUTCH: 13
BOB: Steel SD Dahl, Valerie
BOS: Choc JB Non-Member
Black: 2 JD Non-Member
Blue: 4 SD Sartori, Sharon
Gray: 1 SD Dahl, Valerie
Choc: 4 JB Non-Member
Steel: 1 SD Dahl, Valerie
Tort: 1 SD Dahl, Valerie

DATE: 4/9/03
SHOW: LA Dutch RC
WHERE: Clinton, LA
JUDGE: Charmaine Rudolph
DUTCH: 44
BOB: Blue SD Norred, Danica
BOS: Tort SB Non-Member
Black: 11 SD Non-Member
Blue: 10 SD Norred, Danica
Gray: 7 JD Non-Member
Choc: 5 SD Non-Member
Steel: 5 JD Duthu, Judith
Tort: 6 SB Non-Member

DATE: 4/9/03
SHOW: LA Dutch RC
WHERE: Clinton, LA
JUDGE: Floyd Rudolph
DUTCH: 43
BOB: Tort JB Non-Member
BOS: Blue SD Norred, Danica
Black: 11 JD Linton, Charly
Blue: 9 SD Norred, Danica
Gray: 7 JD Non-Member
Choc: 5 JD Linton, Charly
Steel: 5 JD Duthu, Judith
Tort: 6 JB Non-Member

DATE: 4/12/03
SHOW: Cattaraugus CO RBA-Sply
WHERE: Olean, NY
JUDGE: Cathy Patrick
DUTCH: 62
BOB: Gray SB Imes, John
BOS: Steel SD Russ, Renee
Black: 6 SD Russ, Renee
Blue: 3 SB Non-Member
Gray: 31 SB Imes, John
Choc: 13 JD Russ, Renee
Steel: 6 SD Russ, Renee
Tort: 3 SD Davies, Jeff

DATE: 4/12/03
SHOW: Florida Dutch RBA
WHERE: Tampa, FL
JUDGE: Freda Kraus
DUTCH: 36
BOB: Black JD Grabenbauer, Dale
BOS: Black JB Grabenbauer, Dale
Black: 21 JD Grabenbauer, Dale
Blue: 6 SD Non-Member
Gray: 1 SB Non-Member
Choc: 2 JB Non-Member
Steel: 4 SD Non-Member
Tort: 2 JD Cummings, Marvin

DATE: 4/12/03
SHOW: Mid Ohio RBA
WHERE: London, OH
JUDGE: Eric Ladd
DUTCH: 29
BOB: Tort SD Uran, Todd
BOS: Choc SB Uran, Todd
Black: 6 JD Uran, Todd
Blue: 2 JB Non-Member
Gray: 1
Choc: 12 JD Uran, Todd
Tort: 8 SD Uran, Todd

DATE: 4/12/03
SHOW: Southern Florida RBA-Show B
WHERE: Tampa, FL
JUDGE: T L Andrews
DUTCH: 38
BOB: Black JD Grabenbauer, Dale
BOS: Black JB Grabenbauer, Dale
Black: 22 JD Grabenbauer, Dale
Blue: 6 SB Non-Member
Gray: 1 SB Non-Member
Choc: 2 JB Non-Member
Steel: 4 SD Non-Member
Tort: 3 JD Cummings, Marvin

DATE: 4/12/03
SHOW: NW Dutch RC
WHERE: Yakima, WA
JUDGE: Michelle Uptagrafft
DUTCH: 102
BOB: Gray JD Nelsen, Pete & Debra
BOS: Black JB Nelsen, Pete & Debra
Black: 31 JB Nelsen, Pete & Debra
Blue: 21 SD Nelsen, Pete & Debra
Gray: 19 JD Nelsen, Pete & Debra
Choc: 13 SB Johnson, Kindra
Steel: 8 SD Nelsen, Pete & Debra
Tort: 10 SB Non-Member

DATE: 4/12/03
SHOW: Lawrence Co RBA-Show #1
WHERE: Lawrenceburg, TN
JUDGE: Bill Gendren
DUTCH: 18
BOB: Black SD Scofield, Shay
BOS: Choc SB Non-Member
Black: 6 SD Scofield, Shay
Blue: 2 SB Drake, Silas & Marge
Choc: 7 SD Non-Member
Steel: 1 JD Non-Member
Tort: 2 SD Drake, Silas & Marge

DATE: 4/12/03
SHOW: Cattaraugus Co RBA
WHERE: Olean, NY
JUDGE: Howard Keller
DUTCH: 27
BOB: Gray SB Imes, John
BOS: Blue SD Davies, Jeff
Black: 2 SD Davies, Jeff
Blue: 1 SD Davies, Jeff
Gray: 17 SB Imes, John
Steel: 4 JB Imes, John
Tort: 3 SB Davies, Jeff

DATE: 4/12/03
SHOW: Yakima Valley RBA
WHERE: Yakima, WA
JUDGE: Kevin Rudolph
DUTCH: 88
BOB: Gray JD Nelsen, Pete & Debra
BOS: Black SB Non-Member
Black: 29 JD Nelsen, Pete & Debra
Blue: 20 SD Nelsen, Pete & Debra
Gray: 14 JD Nelsen, Pete & Debra
Choc: 11 JB Nelsen, Pete & Debra
Steel: 6 JB Yarnell, Beth
Tort: 8 JD Non-Member

DATE: 4/12/03
SHOW: South Florida RBA-Show A
WHERE: Tampa, FL
JUDGE: Gary Michaud
DUTCH: 28
BOB: Tort JD Cummings, Marvin
BOS: Black SB Non-Member
Black: 17 JD Grabenbauer, Dale
Blue: 5 SD Cummings, Marvin
Choc: 1 SD Cummings, Marvin
Steel: 2 SB Cummings, Marvin
Tort: 3 JD Cummings, Marvin

DATE: 4/12/03
SHOW: Texas RBA
WHERE: Belton, TX
JUDGE: Randy Dickerson
DUTCH: 13
BOB: Blue JD Anderson, Holly
BOS: Blue SB Anderson, Holly
Black: 4 JD Non-Member
Blue: 3 JD Anderson, Holly
Gray: 4 JD Non-Member
Choc: 1 SB Anderson, Holly
Steel: 1

DATE: 4/12/03
SHOW: Lawrence Co RBA-Show #2
WHERE: Lawrenceburg, TN
JUDGE: Steven Roush
DUTCH: 19
BOB: Steel JD Non-Member
BOS: Choc SB Drake, Silas & Marge
Black: 7 SD Non-Member
Blue: 2 JD Drake, Silas & Marge
Choc: 7 SB Drake, Silas & Marge
Steel: 2 JD Non-Member
Tort: 1 SD Drake, Silas & Marge

DATE: 4/12/03
SHOW: Crossroads RBA
WHERE: Taylorsville, NC
JUDGE: Josh Humphries
DUTCH: 35
BOB: Steel SD Mullinax, Fred & Kathy
BOS: Choc JB Mullinax, Fred & Kathy
Black: 10 SD Mullinax, Fred & Kathy
Blue: 5 JB Kelso, Herb
Gray: 6 JD Mullinax, Fred & Kathy
Choc: 5 JB Mullinax, Fred & Kathy
Steel: 6 SD Mullinax, Fred & Kathy
Tort: 3 JB Non-Member

DATE: 4/12/03
SHOW: Gaston Co RBC
WHERE: Taylorsville, NC
JUDGE: Chris Howell
DUTCH: 33
BOB: Steel SD Mullinax, Fred & Kathy
BOS: Black SB Mullinax, Fred & Kathy
Black: 9 SB Mullinax, Fred & Kathy
Blue: 5 JB Mullinax, Fred & Kathy
Gray: 6 JD Mullinax, Fred & Kathy
Choc: 5 JB Mullinax, Fred & Kathy
Steel: 6 SD Mullinax, Fred & Kathy
Tort: 2 JB Non-Member

and I got started with Dutch probably in 1958 and I have had Dutch ever since. Shortly after getting rabbits gain, I started showing at the fair and at that time about the only other shows were the Orlando and Jacksonville Fairs. Also there was an open rabbit show at the Palmetto fair, which I attended.

In the sixties there was an older man by the name of James Collins who lived in Bradenton. He raised a lot of Dutch, mostly Chocolate. We became good friends and I registered a lot of Dutch for him.

There were times when Dutch had a hundred or more in a show, and I also remember when there were just 5 or 6. So the numbers have fluctuated quite a bit.

I have always enjoyed the Dutch. I served as a director for the ADRC for a couple of terms. I have been raising Dutch for 45 years.

DATE: 4/12/03
 SHOW: Baltimore & Howard R&CBA
 WHERE: West Friendship, MD
 JUDGE: Wendy Feaga
 DUTCH: 87
 BOB: Gray SD Bounds, Billy
 BOS: Gray SB Bounds, Billy
 Black: 12 SD Grisez, Ashley
 Blue: 17 JB Wood, Ricky
 Gray: 24 SD Bounds, Billy
 Choc: 5 SD Wood, Ricky
 Steel: 19 SB Non-Member
 Tort: 10 SB Non-Member

DATE: 4/12/03
 SHOW: Ca State R&CBA
 WHERE: Fresno, CA
 JUDGE: Doug King
 DUTCH: 29
 BOB: Black SB Williamson, Beau
 BOS: Black JD Williamson, Beau
 Black: 9 SB Williamson, Beau
 Blue: 4 JB Non-Member
 Choc: 12 SB Williamson, Beau
 Steel: 2 JD Williamson, Beau
 Tort: 2 SB Non-Member

DATE: 4/13/03
 SHOW: CA State R&CBA-Show B
 WHERE: Fresno, CA
 JUDGE: Joe Lugo
 DUTCH: 35
 BOB: Black SD Williamson, Beau
 BOS: Black SB Williamson, Beau
 Black: 9 SD Williamson, Beau
 Blue: 5 JB Non-Member
 Gray: 1 JB Baker & Brunk
 Choc: 11 SD Williamson, Beau
 Steel: 2 JB Williamson, Beau
 Tort: 7 SB Non-Member

DATE: 4/13/03
 SHOW: CA State R&CBA-Show A
 WHERE: Fresno, CA
 JUDGE: Joey Shults
 DUTCH: 36
 BOB: Black SB Williamson, Beau
 BOS: Black SD Williamson, Beau
 Black: 9 SB Williamson, Beau
 Blue: 5 JD Baker & Brunk
 Gray: 1 JB Baker & Brunk
 Choc: 12 SD Williamson, Beau
 Steel: 2 JD Williamson, Beau
 Tort: 7 JB Baker & Brunk

DATE: 4/13/03
 SHOW: Lake Geauga R&CC
 WHERE: Painesville, OH
 JUDGE: Al Butler
 DUTCH: 24
 BOB: Gray SB Imes, John
 BOS: Gray JD Imes, John
 Black: 1 SB Non-Member
 Gray: 17 SB Imes, John
 Steel: 5 SB Imes, John
 Tort: 1 SD Toskin, Andrew

DATE: 4/13/03
 SHOW: Nebraska R&CBA
 WHERE: Weeping Water, NE
 JUDGE: David Kroenke
 DUTCH: 27
 BOB: Blue JB Bengtson, L,D,E&M
 BOS: Black JD Martin, Josh
 Black: 7 SB Bengtson, L,D,E&M
 Blue: 10 JB Bengtson, L,D,E&M
 Gray: 1 SB Eggert, Dawn
 Choc: 8 JB Everton, Robert
 Steel: 1 SB Bengtson, L,D,E&M

DATE: 4/19/03
 SHOW: NE Tower/Plains RBA
 WHERE: Seward, NE
 JUDGE: Tex Thomas
 DUTCH: 20
 BOB: Blue JD Martin, Josh
 BOS: Black SB Non-Member
 Black: 10 JD Martin, Josh
 Blue: 8 JD Martin, Josh
 Gray: 1 SB Non-Member
 Choc: 1 SD Non-Member

DATE: 4/19/03
 SHOW: South Central Michigan RBA
 WHERE: Mason, MI
 JUDGE: Molly Covert
 DUTCH: 61
 BOB: Black SD Bell, Carlene
 BOS: Gray SB McKinley, Ed
 Black: 11 SD Bell, Carlene
 Blue: 11 JD Smith, Michael
 Gray: 8 SB McKinley, Ed
 Choc: 21 SD Bell, Carlene
 Steel: 5 SB McKinley, Ed
 Tort: 5 SB Jock, Susan & Carolyn

DATE: 4/20/03
 SHOW: Heart of Michigan
 WHERE: Mason, MI
 JUDGE: Mike D'Amico
 DUTCH: 45
 BOB: Gray SB McKinley, Ed
 BOS: Black JD Smith, Michael
 Black: 8 JD Smith, Michael
 Blue: 8 SB Smith, Michael
 Gray: 10 SB McKinley, Ed
 Choc: 12 SB Jock, Susan & Carolyn
 Steel: 3 SB McKinley, Ed
 Tort: 4 SB Jock, Susan & Carolyn

DATE: 4/26/03
 SHOW: Salt City RBA
 WHERE: Hutchinson, KS
 JUDGE: Randy Dickerson
 DUTCH: 14
 BOB: Blue JD Willis, Pat
 BOS: Black SB Willis, Pat
 Black: 4 SB Willis, Pat
 Blue: 2 JD Willis, Pat
 Gray: 3 JD Non-Member
 Choc: 2 JB Non-Member
 Steel: 1 SB Non-Member
 Tort: 2 SD Non-Member

DATE: 4/26/03
 SHOW: Coastal State RBA-Show A
 WHERE: Bartow, FL
 JUDGE: Rusty Westoff
 DUTCH: 29
 BOB: Black JD Grabenbauer, Dale
 BOS: Black JB Grabenbauer, Dale
 Black: 17 JD Grabenbauer, Dale
 Blue: 2 SD Cummings, Marvin
 Choc: 4 JD Non-Member
 Steel: 2 JD Grabenbauer, Dale
 Tort: 4 JD Grabenbauer, Dale

DATE: 4/26/03
 SHOW: Coastal States RBA-Show B
 WHERE: Bartow, FL
 JUDGE: Bill Whaley
 DUTCH: 26
 BOB: Black JD Non-Member
 BOS: Black SB Grabenbauer, Dale
 Black: 12 JD Non-Member
 Blue: 3 SD Cummings, Marvin
 Gray: 1 SB Non-Member
 Choc: 3 SD Non-Member
 Steel: 3 JD Grabenbauer, Dale
 Tort: 4 SD Non-Member

Compliments of:
Julia Anderson
Nolan Anderson



Support
 the ADRC

3/04

**Get Well Roger
 Guetschow!**
**He had a bad fall and
 broke his ankle.**
**Dutch friends came
 and helped him out
 and some took his
 rabbits for safe keep-
 ing until he gets back
 on his feet. Dutch
 people are the BEST!**



**A pair of Grays
 BOB/BOS
 2003 Youth NDS**



Summary Show Reports - Youth

DATE: 1/5/03
 SHOW: California R&CC-Show B
 WHERE: Pomona, CA
 JUDGE: Jennifer Milburn
 DUTCH: 23
 BOB: Black JD McDevitt, K & K
 BOS: Choc SB McDevitt, K & K
 Black: 9 JD McDevitt, K & K
 Blue: 4 JD McDevitt, K & K
 Gray: 3 SD Jones, Marcie
 Choc: 7 JD McDevitt, K & K

DATE: 1/5/03
 SHOW: California R&CC-Show A
 WHERE: Pomona, CA
 JUDGE: Allen Barr
 DUTCH: 24
 BOB: Black SD McDevitt, K & K
 BOS: Black SB McDevitt, K & K
 Black: 9 SD McDevitt, K & K
 Blue: 5 JD McDevitt, K & K
 Gray: 3 SD Jones, Marcie
 Choc: 7 SB McDevitt, K & K

DATE: 1/11/03
 SHOW: CSRA R&C Lovers-Show A
 WHERE: Martinez, GA
 JUDGE: Bill Rice
 DUTCH: 19
 BOB: Steel JD Brewer, J.J.
 BOS: Black SB Non-Member
 Black: 8 JD Brewer, J.J.
 Blue: 3 JD Ray, Jessie
 Gray: 3 SB Non-Member
 Choc: 1 JD Non-Member
 Steel: 3 JD Brewer, J.J.
 Tort: 1 JD Non-Member

DATE: 1/11/03
 SHOW: CSRA R&C Lovers-Show B
 WHERE: Martinez, GA
 JUDGE: Josh Humpries
 DUTCH: 19
 BOB: Steel JD Brewer, J.J.
 BOS: Blue SB Ray, Jessie
 Black: 8 JD Brewer, J.J.
 Blue: 3 SB Ray, Jessie
 Gray: 3 SB Non-Member
 Choc: 1 JD Non-Member
 Steel: 3 JD Brewer, J.J.
 Tort: 1 JD Non-Member

DATE: 1/11/03
 SHOW: So. Mississippi RBA-Show B
 WHERE: Gulfport, MS
 JUDGE: Roger Banks
 DUTCH: 26
 BOB: Choc SB Non-Member
 BOS: Black SD Non-Member
 Black: 10 SD Non-Member
 Blue: 4 SB Non-Member
 Gray: 5 SD Non-Member
 Choc: 2 SB Non-Member
 Steel: 4 SD Non-Member
 Tort: 1

DATE: 1/11/03
 SHOW: Platte River RF-Show B
 WHERE: Henderson, CO
 JUDGE: Jeff Jewett
 DUTCH: 14
 BOB: Black SB Non-Member
 BOS: Blue SD Farness, Reece
 Black: 4 SB Non-Member
 Blue: 3 SB Non-Member
 Gray: 2 JD Non-Member
 Choc: 3 SB Non-Member
 Steel: 2 JB Farness, Reece

DATE: 1/11/03
 SHOW: Platte River RF-Show A
 WHERE: Henderson, CO
 JUDGE: Roger Krause
 DUTCH: 14
 BOB: Black SB Non-Member
 BOS: Black SD Farness, Reece
 Black: 5 SB Non-Member
 Blue: 2 SB Non-Member
 Gray: 2 JD Non-Member
 Choc: 3 SB Non-Member
 Steel: 2 SD Farness, Reece

DATE: 1/11/03
 SHOW: San Joaquin RF-Show B
 WHERE: Angels Camp, CA
 JUDGE: Ray Stacy
 DUTCH: 35
 BOB: Blue JD McDevitt, K & K
 BOS: Steel SB Non-Member
 Black: 17 SD McDevitt, K & K
 Blue: 5 JD McDevitt, K & K
 Gray: 3 SD Non-Member
 Choc: 9 JD McDevitt, K & K
 Steel: 1 SB Non-Member

DATE: 1/11/03
 SHOW: San Joaquin RF-Show A
 WHERE: Angels Camp, CA
 JUDGE: Brooke Baldwin
 DUTCH: 38
 BOB: Black SB McDevitt, K & K
 BOS: Blue JD McDevitt, K & K
 Black: 19 SB McDevitt, K & K
 Blue: 7 JD McDevitt, K & K
 Gray: 3 SD Non-Member
 Choc: 9 JB McDevitt, K & K

DATE: 1/11/03
 SHOW: Florida State RBA
 WHERE: Deland, FL
 JUDGE: Gene Gillispie
 DUTCH: 24
 BOB: Blue JB Non-Member
 BOS: Steel JD Non-Member
 Black: 14 SB Non-Member
 Blue: 2 JB Non-Member
 Gray: 2 JB Non-Member
 Choc: 1 JB Non-Member
 Steel: 5 JD Non-Member

DATE: 1/11/03
 SHOW: SW Expo & Lvstck Show
 WHERE: Ft Worth, TX
 JUDGE: Glen Carr
 DUTCH: 17
 BOB: Blue SD Sparks, Sara
 BOS: Blue SB Sparks, Sara
 Black: 5 SD Sparks, Sara
 Blue: 8 SD Sparks, Sara
 Choc: 2 SB Sparks, Sara
 Tort: 2 SD Non-Member

DATE: 1/18/03
 SHOW: Garden State R&CBA
 WHERE: Pt Pleasant, NJ
 JUDGE: Jay Hreiz
 DUTCH: 3
 BOB: Blue SB Mart, Emilie
 BOS: Tort SD Smith, Piper
 Blue: 1 SB Mart, Emilie
 Tort: 2 SD Smith, Piper

DATE: 1/18/03
 SHOW: N. Louisiana RA
 WHERE: Ruston, LA
 JUDGE: J.L. Dino
 DUTCH: 7
 BOB: Black JD Non-Member
 BOS: Tort SB Non-Member
 Black: 4 JD Non-Member
 Blue: 1 SD Non-Member
 Tort: 2 SB Non-Member

DATE: 1/25/03
 SHOW: East River RBA
 WHERE: Sioux Falls, SD
 JUDGE: Joshua Underberg
 DUTCH: 31
 BOB: Black JD Wayne, Tiffany
 BOS: Blue JB Wayne, Tiffany
 Black: 10 JD Wayne, Tiffany
 Blue: 5 JB Wayne, Tiffany
 Gray: 2 SD Wayne, Tiffany
 Choc: 3 SB Wayne, Tiffany
 Steel: 1 JD Wayne, Tiffany
 Tort: 10 SB Wayne, Tiffany

DATE: 1/25/03
 SHOW: Suburban Twins RC
 WHERE: Faribault, MN
 JUDGE: Gary Grimm
 DUTCH: 31
 BOB: Black SB Harper, Evan
 BOS: Black JD Wayne, Tiffany
 Black: 7 SB Harper, Evan
 Blue: 4 SB Wayne, Tiffany
 Gray: 7 SB Wayne, Tiffany
 Choc: 6 SB Wayne, Tiffany
 Steel: 2 JD Wayne, Tiffany
 Tort: 5 SB Wayne, Tiffany

DATE: 2/1/03
 SHOW: S.P.A.R.K. - Show B
 WHERE: Pensacola, FL
 JUDGE: Norman Simbeck
 DUTCH: 3
 BOB: Blue JB Non-Member
 BOS: Black SD Non-Member
 Black: 2 SB Non-Member
 Blue: 1 JB Non-Member

DATE: 2/1/03
 SHOW: Alleghany Mt Dutch RC
 WHERE: Lebanon, PA
 JUDGE: Dr. Chris Hayhow
 DUTCH: 26
 BOB: Gray JD Toth, M&J
 BOS: Choc SB Toth, M&J
 Black: 5 SD Wickerham, Janet
 Blue: 7 SB Blystone, Michal
 Gray: 7 JD Toth, M&J
 Choc: 5 SB Toth, M&J
 Steel: 1 JB Brown, Heidi
 Tort: 1 SD Smith, Piper



Erik Bengtson & the Wiltmans at the 2003 NDS

DATE: 2/1/03
SHOW: Big Valley RA-Show A
WHERE: Stockton, CA
JUDGE: Cathy Szychulda
DUTCH: 63
BOB: Black SB McDevitt, K & K
BOS: Choc JD McDevitt, K & K
Black: 26 SB McDevitt, K & K
Blue: 15 JB Melenchek, Caitlin
Gray: 4 JD McDevitt, K & K
Choc: 11 JD McDevitt, K & K
Steel: 2 JD Hooper, Meghan
Tort: 5 SB Non-Member

DATE: 2/1/03
SHOW: PA State RBA
WHERE: Lebanon, PA
JUDGE: Bill Patrick
DUTCH: 53
BOB: Gray JD Toth, M&J
BOS: Black JB Brown, Heidi
Black: 15 SD Brown, Heidi
Blue: 8 SD Wickerham, Janet
Gray: 13 JD Toth, M&J
Choc: 8 SB Graybeal, Z & N
Steel: 2 SB Non-Member
Tort: 7 SB Non-Member

DATE: 2/1/03
SHOW: S.P.A.R.K. - Show A
WHERE: Pensacola, FL
JUDGE: Don Burchfield
DUTCH: 3
BOB: Blue JB Non-Member
BOS: Black SD Non-Member
Black: 2 SD Non-Member
Blue: 1 JB Non-Member

DATE: 2/1/03
SHOW: Big Valley RA-Show B
WHERE: Stockton, CA
JUDGE: Eunita Boatman
DUTCH: 58
BOB: Steel JD Hooper, Meghan
BOS: Blue JB Rios, Frankie
Black: 23 SB McDevitt, K & K
Blue: 16 JD McDevitt, K & K
Gray: 4 JD McDevitt, K & K
Choc: 9 SB McDevitt, K & K
Steel: 2 JD Hooper, Meghan
Tort: 4 SB Non-Member

DATE: 2/2/03
SHOW: PA State RBA
WHERE: Lebanon, PA
JUDGE: Robert Frizzell
DUTCH: 38
BOB: Blue SB Non-Member
BOS: Black SD Brown, Heidi
Black: 9 SD Brown, Heidi
Blue: 5 SB Non-Member
Gray: 7 SD Toth, M&J
Choc: 6 SB Toth, M&J
Steel: 1 JB Brown, Heidi
Tort: 10 JD Non-Member

DATE: 2/2/03
SHOW: San Diego Beach & RC-Show
WHERE: Del-Mar, CA
JUDGE: Randy Shumaker
DUTCH: 10
BOB: Black JD Non-Member
BOS: Blue SB Santamaria, Kelsey
Black: 3 JD Non-Member
Blue: 4 SB Santamaria, Kelsey
Gray: 1
Choc: 1 SD Hayden, Luke
Tort: 1

DATE: 2/2/03
SHOW: San Diego Beach & RC-Show
WHERE: Del-Mar, CA
JUDGE: Jennifer Milburn
DUTCH: 9
BOB: Black JD Non-Member
BOS: Blue SB Non-Member
Black: 2 JD Non-Member
Blue: 4 SB Non-Member
Gray: 1
Choc: 1 SD Hayden, Luke
Tort: 1

DATE: 2/2/03
SHOW: Tri County RBA-Show A
WHERE: Princeton, IL
JUDGE: Richard Gehr
DUTCH: 20
BOB: Black SB Non-Member
BOS: Blue SD Craig, Andrew
Black: 8 SB Non-Member
Blue: 4 SD Craig, Andrew
Gray: 5 SB Craig, Haley
Choc: 3 JD Craig, Andrew

DATE: 2/2/03
SHOW: Tri Co RBA-Show B
WHERE: Princeton, IL
JUDGE: Robert Koch
DUTCH: 12
BOB: Black SB Craig, Andrew
BOS: Blue SD Craig, Andrew
Black: 2 SB Craig, Andrew
Blue: 3 SD Craig, Andrew
Gray: 4 SB Craig, Haley
Choc: 3 SB Craig, Andrew

DATE: 2/2/03
SHOW: Lima R&CB
WHERE: Lima, OH
JUDGE: Bill Patrick
DUTCH: 139
BOB: Black SD Bickelhaupt, Katie
BOS: Blue JB Stump, Steven
Black: 42 SD Bickelhaupt, Katie
Blue: 30 SD Lape, Cody & Danny
Gray: 24 SD Lape, Cody & Danny
Choc: 22 SD Paul, Rachael & Maddy
Steel: 12 SD Gerhart, Adrienne &
Tort: 9 JD Six, Holly & Tyler

DATE: 2/5/03
SHOW: Florida State Fair
WHERE: Tampa, FL
JUDGE: Kitty Lynch
DUTCH: 49
BOB: Blue JB Non-Member
BOS: Black JD Non-Member
Black: 22 SB Non-Member
Blue: 13 JB Non-Member
Gray: 5 SD Non-Member
Choc: 2 SB Non-Member
Steel: 3 SD Non-Member
Tort: 4 SD Non-Member

DATE: 2/8/03
SHOW: Georgia RC
WHERE: Calhoun, GA
JUDGE: Cathy Patrick
DUTCH: 24
BOB: Black SB Sobczynski, Jessica
BOS: Steel SD Non-Member
Black: 13 SB Sobczynski, Jessica
Blue: 4 JD Non-Member
Gray: 3 SD Non-Member
Choc: 2 JD Non-Member
Steel: 1 SD Non-Member
Tort: 1 JD Non-Member

DATE: 2/8/03
SHOW: San Joaquin RF-Show B
WHERE: Angels Camp, CA
JUDGE: Dani Tschantz
DUTCH: 48
BOB: Steel JD Hooper, Meghan
BOS: Black SB McDevitt, K & K
Black: 21 SB McDevitt, K & K
Blue: 11 JD McDevitt, K & K
Gray: 5 SD Non-Member
Choc: 9 JB McDevitt, K & K
Steel: 2 JD Hooper, Meghan

DATE: 2/8/03
SHOW: San Joaquin RF-Show A
WHERE: Angels Camp, CA
JUDGE: Roger Wood
DUTCH: 51
BOB: Black JD McDevitt, K & K
BOS: Black JB McDevitt, K & K
Black: 22 JD McDevitt, K & K
Blue: 12 JB McDevitt, K & K
Gray: 6 JD McDevitt, K & K
Choc: 9 JD McDevitt, K & K
Steel: 2 JD Hooper, Meghan

DATE: 2/8/03
SHOW: Stonebelt RBA
WHERE: Bloomington, IN
JUDGE: Randy Waggoner
DUTCH: 8
BOB: Gray SD Matthys, Megan
BOS: Black SB Matthys, Megan
Black: 5 SB Matthys, Megan
Blue: 1
Gray: 2 SD Matthys, Megan

DATE: 2/8/03
SHOW: Stephens Co RBA-Show B
WHERE: Duncan, OK
JUDGE: Fibber McGhee
DUTCH: 4
BOB: Blue JD Non-Member
BOS: Black SB Non-Member
Black: 2 SB Non-Member
Blue: 1 JD Non-Member
Choc: 1 SD Non-Member



Kelli Slack
Youth ARBA Scholarship winner

DATE: 2/8/03
SHOW: SE Michigan R&CBA
WHERE: Davisburg, MI
JUDGE: Doug Covert
DUTCH: 63
BOB: Steel SB Stump, Steven
BOS: Black SD Stump, Steven
Black: 16 SD Stump, Steven
Blue: 5 SD Non-Member
Gray: 10 SD Stump, Steven
Choc: 16 SB Six, Holly & Tyler
Steel: 6 SB Stump, Steven
Tort: 10 SB Six, Holly & Tyler

DATE: 2/8/03
SHOW: Stephens Co RBA-Show A
WHERE: Duncan, OK
JUDGE: Bob Sorrels
DUTCH: 6
BOB: Choc SD Non-Member
BOS: Black SB Non-Member
Black: 1 SB Non-Member
Blue: 1 JD Non-Member
Gray: 1 SD Non-Member
Choc: 2 SD Non-Member
Tort: 1 SB Non-Member

DATE: 2/9/03
SHOW: Lakeland RBA
WHERE: Elkhorn, WI
JUDGE: Mike Avesing
DUTCH: 53
BOB: Black SB Field, Krystle
BOS: Choc SD Field, Krystle
Black: 23 SB Field, Krystle
Blue: 13 SB Holschback, Ogden
Gray: 2 SB Voigt, Victoria
Choc: 12 SD Field, Krystle
Tort: 3 SB Non-Member

DATE: 2/9/03
SHOW: Huntington Co 4-H HR
WHERE: Huntington, IN
JUDGE: Randy Waggoner
DUTCH: 30
BOB: Blue SD Lape, Cody & Danny
BOS: Black JB Lape, Cody & Danny
Black: 10 JB Lape, Cody & Danny
Blue: 4 SD Lape, Cody & Danny
Gray: 5 JB Non-Member
Choc: 8 SB Lape, Cody & Danny
Steel: 1 SD Non-Member
Tort: 2 JD Non-Member

DATE: 2/15/03
SHOW: San Antonio Lvstik
WHERE: San Antonio, TX
JUDGE:
DUTCH: 0
BOB:
BOS:

DATE: 2/15/03
SHOW: San Antonio Lvstik
WHERE: San Antonio, TX
JUDGE:
DUTCH: 0
BOB:
BOS:

DATE: 2/15/03
SHOW: N. Oklahoma RBA
WHERE: Sapulpa, OK
JUDGE: Stan Pulliam
DUTCH: 18
BOB: Black JB Barney, Bethany

BOS: Gray SD Heins, Jodi
Black: 6 JB Barney, Bethany
Blue: 1 SD Barney, Bethany
Gray: 7 SD Heins, Jodi
Choc: 1 SB Barney, Jordan
Steel: 1 SB Heins, Jodi
Tort: 2 SB Heins, Jodi

DATE: 2/15/03
SHOW: AZ State R&CBA-Show B
WHERE: Casa Grande, AZ
JUDGE: Cliff Dick
DUTCH: 17
BOB: Choc JD Estes, Shannon

BOS: Black SB Non-Member
Black: 9 SB Non-Member
Blue: 2 SD Non-Member
Gray: 1 JD Non-Member
Choc: 5 JD Estes, Shannon

DATE: 2/15/03
SHOW: RP of Alabama
WHERE: Florence, AL
JUDGE: Randall Hickman
DUTCH: 7
BOB: Black SB Non-Member

BOS: Steel JD Scofield, Joshua
Black: 4 SB Non-Member
Steel: 2 JB Non-Member
Tort: 1

DATE: 2/15/03
SHOW: AZ State R&CBA-Show A
WHERE: Casa Grande, AZ
JUDGE: Joe Lugo
DUTCH: 20
BOB: Blue SD Non-Member
BOS: Black SB Estes, Shannon
Black: 10 SB Estes, Shannon
Blue: 3 SD Non-Member
Gray: 1 JD Non-Member
Choc: 6 SD Estes, Shannon

DATE: 2/15/03
SHOW: Tulsa RB
WHERE: Sapulpa, OK
JUDGE: Bobby Walker
DUTCH: 16
BOB: Gray SB Heins, Jodi
BOS: Gray JD Barney, Jordan
Black: 6 SB Barney, Jordan
Blue: 1 SD Barney, Bethany
Gray: 5 SB Heins, Jodi
Choc: 1 SB Barney, Jordan
Steel: 1 SB Heins, Jodi
Tort: 2 SB Barney, Bethany

DATE: 2/16/03
SHOW: Smoky Hill RBA
WHERE: Abilene, KS
JUDGE: Tex Thomas
DUTCH: 17
BOB: Blue JB Bergene, Julie
BOS: Blue JD Bergene, Julie
Black: 7 SB Non-Member
Blue: 6 JB Bergene, Julie
Gray: 1
Tort: 3 JB Non-Member

DATE: 2/16/03
DATE: 2/16/03
SHOW: Cloverdale Citrus Fair-Show A
WHERE: Cloverdale, CA
JUDGE: Cathy Szychulda
DUTCH: 21
BOB: Choc JB McDevitt, K & K
BOS: Blue JD McDevitt, K & K
Black: 8 SB McDevitt, K & K
Blue: 5 SB Non-Member
Gray: 1 JD McDevitt, K & K
Choc: 7 JB McDevitt, K & K

DATE: 2/16/03
SHOW: Cloverdale Citrus Fair-Show B
WHERE: Cloverdale, CA
JUDGE: Ray Stacy
DUTCH: 17
BOB: Blue JD McDevitt, K & K
BOS: Choc JB McDevitt, K & K
Black: 6 SD Beard, Ashley
Blue: 4 JD McDevitt, K & K
Gray: 1 JD McDevitt, K & K
Choc: 6 JB McDevitt, K & K

DATE: 2/16/03
SHOW: Peoria Area RBA
WHERE: Peoria, IL
JUDGE: Mike Avesing
DUTCH: 12
BOB: Blue SD Craig, Andrew
BOS: Black SB Craig, Andrew
Black: 1 SB Craig, Andrew
Blue: 4 SD Craig, Andrew
Gray: 3 SB Craig, Haley
Choc: 3 SB Craig, Andrew
Tort: 1 SB Non-Member

DATE: 2/16/03
SHOW: Miami Co RA
WHERE: Sidney, OH
JUDGE: Tim Branham
DUTCH: 9
BOB: Black SB Wilch, Suzanne
BOS: Blue SD Wilch, Suzanne
Black: 3 SB Wilch, Suzanne
Blue: 5 SD Wilch, Suzanne
Choc: 1 JD Wilch, Suzanne

DATE: 2/22/03
SHOW: Mississippi Hosp. RBA-Show
WHERE: Brandon, MS
WHERE: Brandon, MS
JUDGE:
DUTCH: 0
BOB:
BOS:

DATE: 2/22/03
SHOW: Mississippi Hosp. RBA-Show
WHERE: Brandon, MS
JUDGE:
DUTCH: 0
BOB:
BOS:

Jack Wireman writes that longtime Ohio Dutch breeder Mike Stineheiffer is in a care center. He would love to hear from his old Dutch friends. Letters and cards can be sent to:

Heartland of Bucyrus
1170 W Mansfield St
Bucyrus, Ohio 44820

Please let DR editor know if there are any other of our Dutch extended family that can't get to shows any longer and would love to hear from their old friends. Cards and letters mean a lot. It helps brighten up their days.

DATE: 2/22/03
SHOW: Four Corners RBA-Show A
WHERE: Cortez, CO
JUDGE: Katy Saul
DUTCH: 8
BOB: Blue SD Non-Member
BOS: Tort SB Non-Member
Black: 4 SB Non-Member
Blue: 1 SD Non-Member
Tort: 3 SB Non-Member

DATE: 2/22/03
SHOW: SW Missouri Hare Raisers
WHERE: Neosho, MO
JUDGE: Conall Addison
DUTCH: 17
BOB: Black JB Barney, Bethany
BOS: Gray SD Heins, Jodi
Black: 7 JB Barney, Bethany
Blue: 2 SD Barney, Bethany
Gray: 5 SD Heins, Jodi
Choc: 1 SB Barney, Jordan
Steel: 1 SB Heins, Jodi
Tort: 1 SB Heins, Jodi

DATE: 2/22/03
SHOW: CA State R&CBA-Show A
WHERE: Turlock, CA
JUDGE: Doug King
DUTCH: 60
BOB: Blue SD McDevitt, K & K
BOS: Black SB Winters, Carlie
Black: 22 SB Winters, Carlie
Blue: 16 SD McDevitt, K & K
Gray: 2 SD Non-Member
Choc: 9 JD McDevitt, K & K
Steel: 4 SB Non-Member
Tort: 7 SB Non-Member

DATE: 2/22/03
SHOW: Lake Area RBC
WHERE: Alex, LA
JUDGE: Mike Withrow
DUTCH: 27
BOB: Black SD Non-Member
BOS: Gray SB Non-Member
Black: 9 SD Non-Member
Blue: 6 SB McNeill, G & A
Gray: 2 SB Non-Member
Choc: 4 JD Non-Member
Steel: 2 SB Non-Member
Tort: 4 SB Non-Member

DATE: 2/22/03
SHOW: CA State R&CBA-Show B
WHERE: Turlock, CA
JUDGE: Brooke Baldwin
DUTCH: 54
BOB: Blue SD McDevitt, K & K
BOS: Choc JB McDevitt, K & K
Black: 20 SB Winters, Carlie
Blue: 14 SD McDevitt, K & K
Gray: 2 JD McDevitt, K & K
Choc: 8 JB McDevitt, K & K
Steel: 3 SB Non-Member
Tort: 7 SB Non-Member

DATE: 2/22/03
SHOW: Four Corners RBA-Show B
WHERE: Cortez, CO
JUDGE: Allan Ormond
DUTCH: 7
BOB: Black SB Non-Member
BOS: Blue SD Non-Member
Black: 3 SB Non-Member
Blue: 1 SD Non-Member
Tort: 3 SB Non-Member

DATE: 2/22/03
SHOW: Georgia State R&CA-Show #2
WHERE: Perry, GA
JUDGE: Tom Green
DUTCH: 27
BOB: Steel SD Brewer, J.J.
BOS: Black SB Non-Member
Black: 11 SB Non-Member
Blue: 4 JB Ray, Jessie
Gray: 5 JB Ray, Jessie
Choc: 1 JD Non-Member
Steel: 5 SD Brewer, J.J.
Tort: 1 JD Non-Member

DATE: 2/22/03
SHOW: Georgia State R&CA-Show #1
WHERE: Perry, GA
JUDGE: Lowell Trausch
DUTCH: 27
BOB: Steel SD Brewer, J.J.
BOS: Blue SB Ray, Jessie
Black: 11 SB Sobczynski, Jessica
Blue: 4 SB Ray, Jessie
Gray: 5 JD Ray, Jessie
Choc: 1 JD Non-Member
Steel: 5 SD Brewer, J.J.
Tort: 1 JD Non-Member

DATE: 2/22/03
SHOW: Wichita Valley RBA-Show B
WHERE: Bowie, TX
JUDGE: CM Carroll
DUTCH: 10
BOB: Tort JD Non-Member
BOS: Black SB Non-Member
Black: 3 SB Non-Member
Blue: 1 JD Non-Member
Gray: 2 SB Non-Member
Choc: 3 SD Non-Member
Tort: 1 JD Non-Member

DATE: 2/22/03
SHOW: Wichita Valley RBA-Show A
WHERE: Bowie, TX
JUDGE: Christy Reeder
DUTCH: 10
BOB: Blue JD Non-Member
BOS: Choc SB Non-Member
Black: 3 SD Non-Member
Blue: 1 JD Non-Member
Gray: 2 SB Non-Member
Choc: 3 SD Non-Member
Tort: 1 JD Non-Member

DATE: 2/23/03
SHOW: Western Illinois RBA
WHERE: Toulon, IL
JUDGE: Joel Marshall
DUTCH: 19
BOB: Black SB Non-Member
BOS: Blue SD Craig, Andrew
Black: 7 SB Non-Member
Blue: 2 SD Craig, Andrew
Gray: 5 SB Craig, Haley
Choc: 3 SB Craig, Andrew
Tort: 2 SD Non-Member

DATE: 3/1/03
SHOW: Michigan State RBA
WHERE: East Lansing, MI
JUDGE: Mark Stewardson
DUTCH: 63
BOB: Choc SD Six, Holly & Tyler
BOS: Tort SB Six, Holly & Tyler
Black: 10 SB Six, Holly & Tyler
Blue: 7 SD Non-Member
Gray: 4 SB Non-Member
Choc: 25 SD Six, Holly & Tyler
Steel: 2 SB Non-Member
Tort: 15 SB Six, Holly & Tyler

DATE: 3/1/03
SHOW: NW Georgia C&RC-Show #1
WHERE: Dalton, GA
JUDGE: Jeff Albright
DUTCH: 18
BOB: Steel SD Brewer, J.J.
BOS: Black SB Non-Member
Black: 10 SB Non-Member
Blue: 4 SB Non-Member
Gray: 1 JD Non-Member
Steel: 2 SD Brewer, J.J.
Tort: 1 JD Non-Member

DATE: 3/1/03
SHOW: Ramblin Rabbit 4-H YC
WHERE: Georgetown, TX
JUDGE:
DUTCH: 0
BOB:
BOS:

DATE: 3/1/03
SHOW: Great West. Lvstik Show-Show
WHERE: Tulare, CA
JUDGE: Chris Zemny
DUTCH: 48
BOB: Black SD Williamson, Beau
BOS: Choc SB Non-Member
Black: 20 SD Williamson, Beau
Blue: 7 SD Non-Member
Gray: 3 SB Non-Member
Choc: 9 SD Williamson, Beau
Steel: 2 SB Non-Member
Tort: 7 JD Rios, Oscar

DATE: 3/1/03
SHOW: Central Florida Fair
WHERE: Orlando, FL
JUDGE: Bob Koch
DUTCH: 24
BOB: Gray SB Non-Member
BOS: Tort SD Non-Member
Black: 13 SD Non-Member
Blue: 2 SD Non-Member
Gray: 1 SB Non-Member
Choc: 2 JB Non-Member
Steel: 1 SD Non-Member
Tort: 5 SD Non-Member



← NDS sect's at work →

DATE: 3/1/03
SHOW: Great West. Lvstck Show-Show
WHERE: Tulare, CA
JUDGE: Allen Barr
DUTCH: 47
BOB: Choc SD Williamson, Beau
BOS: Black JB Rios, Frankie
Black: 20 JB Rios, Frankie
Blue: 7 SD Non-Member
Gray: 3 SD Non-Member
Choc: 9 SD Williamson, Beau
Steel: 2 JB Non-Member
Tort: 6 JB Rios, Frankie

DATE: 3/1/03
SHOW: NW Georgia C&RC-Show #2
WHERE: Dalton, GA
JUDGE: Ray Hall
DUTCH: 18
BOB: Tort JD Non-Member
BOS: Blue JB Brewer, J.J.
Black: 10 SD Non-Member
Blue: 4 JB Brewer, J.J.
Gray: 1 JD Non-Member
Steel: 2 SD Brewer, J.J.
Tort: 1 JD Non-Member

DATE: 3/2/03
SHOW: SW Ohio RBA-Show B
WHERE: Lebanon, OH
JUDGE: Mike D'Amico
DUTCH: 56
BOB: Gray SD Bickelhaupt, Katie
BOS: Choc JB Lape, Cody & Danny
Black: 17 SB Gerhart, Adrienne &
Blue: 19 SD Lape, Cody & Danny
Gray: 12 SD Bickelhaupt, Katie
Choc: 4 JD Lape, Cody & Danny
Steel: 2 SD Gerhart, Adrienne & Mac
Tort: 2 JD Spellmire, Katie

DATE: 3/2/03
SHOW: Mississippi Valley RBA
WHERE: Dewitt, IA
JUDGE: Eric Mixdorf
DUTCH: 6
BOB: Black JD Non-Member
BOS: Black SB Non-Member
Black: 3 JD Non-Member
Blue: 2 JB Burgus, Kayla
Tort: 1 SD Non-Member

DATE: 3/2/03
SHOW: SW Ohio RBA-Show A
WHERE: Lebanon, OH
JUDGE: Ron Riddle
DUTCH: 59
BOB: Black SD Bickelhaupt, Katie
BOS: Gray SB Bickelhaupt, Katie
Black: 17 SD Bickelhaupt, Katie
Blue: 19 SD Lape, Cody & Danny
Gray: 14 SB Bickelhaupt, Katie
Choc: 5 JD Lape, Cody & Danny
Steel: 2 SD Gerhart, Adrienne & Mac
Tort: 2 SB Tracy, Laura

DATE: 3/2/03
SHOW: Tri County R&CC
WHERE: Westport, MA
JUDGE: Paul Jurgelonis
DUTCH: 24
BOB: Black JD Non-Member
BOS: Blue SB Non-Member
Black: 15 JD Non-Member
Blue: 4 SB Non-Member
Gray: 1 SB Kuczynski, Megan
Choc: 1
Steel: 1 SD Kuczynski, Megan
Tort: 2 JD Non-Member

DATE: 3/4/03
SHOW: Houston Livestock Show
WHERE: Houston, TX
JUDGE: Bob Sorrels
DUTCH: 21
BOB: Blue SB Sparks, Sara
BOS: Black SD Sparks, Sara
Black: 8 SD Sparks, Sara
Blue: 7 SB Sparks, Sara
Gray: 2 SD Non-Member
Choc: 1
Tort: 3 SB Non-Member

DATE: 3/8/03
SHOW: Sonoma Co 4-H RR
WHERE: Rohnert Park, CA
JUDGE: Brooke Baldwin
DUTCH: 36
BOB: Blue SD McDevitt, K & K
BOS: Choc JB Non-Member
Black: 12 SB Non-Member
Blue: 13 SD McDevitt, K & K
Gray: 1 JD McDevitt, K & K
Choc: 6 JB Non-Member
Steel: 2 JD McDevitt, K & K
Tort: 2 JD Non-Member

DATE: 3/8/03
SHOW: Union RBA
WHERE: Peachland, NC
JUDGE: Ray Brewer
DUTCH: 2
BOB: Blue SB Non-Member
BOS:
Blue: 2 SB Non-Member

DATE: 3/8/03
SHOW: Noble Co RF
WHERE: Columbia City, IN
JUDGE: Ron Riddle
DUTCH: 54
BOB: Gray JD Lape, Cody & Danny
BOS: Tort SB Six, Holly & Tyler
Black: 17 SB Non-Member
Blue: 8 JD Lape, Cody & Danny
Gray: 8 JD Lape, Cody & Danny
Choc: 13 SD Six, Holly & Tyler
Steel: 1
Tort: 7 SB Six, Holly & Tyler

DATE: 3/8/03
SHOW: Kaw Valley RC
WHERE: Gardner, KS
JUDGE: Dr. Chris Hayhow
DUTCH: 15
BOB: Black SD Non-Member
BOS: Steel SB Heins, Jodi
Black: 2 SD Non-Member
Blue: 1 JB Non-Member
Gray: 6 SD Heins, Jodi
Steel: 1 SB Heins, Jodi
Tort: 5 SB Non-Member

DATE: 3/8/03
SHOW: Hoosier Dutch RF
WHERE: Columbia City, IN
JUDGE: George Raiser
DUTCH: 52
BOB: Gray SD Non-Member
BOS: Blue SB Lape, Cody & Danny
Black: 16 SB Lape, Cody & Danny
Blue: 8 SB Lape, Cody & Danny
Gray: 8 SD Non-Member
Choc: 12 JD Lape, Cody & Danny
Steel: 1 JD Matthys, Megan
Tort: 7 SB Six, Holly & Tyler

DATE: 3/9/03
SHOW: Badger RB
WHERE: Jefferson, WI
JUDGE: Gary Grimm
DUTCH: 65
BOB: Black SB Mixdorf, Ben
BOS: Choc JD Field, Krystle
Black: 31 SB Mixdorf, Ben
Blue: 12 SB Voigt, Victoria
Gray: 3 SD Voigt, Victoria
Choc: 11 SB Field, Krystle
Steel: 1 SD Aisbet, Alex & Jessica
Tort: 7 SB Aisbet, Alex & Jessica

DATE: 3/9/03
SHOW: Ohio Valley RBA
WHERE: Hamilton, OH
JUDGE: Butch Hall
DUTCH: 61
BOB: Steel SD Gerhart, Adrienne &
BOS: Choc JB Lape, Cody & Danny
Black: 19 JD Brown, Heidi
Blue: 21 SD Lape, Cody & Danny
Gray: 6 SD Bickelhaupt, Katie
Choc: 7 JD Lape, Cody & Danny
Steel: 6 SD Gerhart, Adrienne & Mac
Tort: 2 SB Paul, Rachael & Maddy

DATE: 3/9/03
SHOW: Ohio Valley RBA
WHERE: Hamilton, OH
JUDGE: Kevin Bogan
DUTCH: 49
BOB: Gray SD Bickelhaupt, Katie
BOS: Blue SB Hubbard/Bickelhaupt,
Black: 12 SB Lape, Cody & Danny
Blue: 17 SB Hubbard/Bickelhaupt,
Gray: 5 SD Bickelhaupt, Katie
Choc: 7 JD Lape, Cody & Danny
Steel: 6 SD Gerhart, Adrienne & Mac
Tort: 2 SB Tracy, Laura

DATE: 3/15/03
SHOW: Louisiana Dutch RC
WHERE: Amelia, LA
JUDGE: Roger Banks
DUTCH: 40
BOB: Choc SD Non-Member
BOS: Black SB Non-Member
Black: 14 SD Non-Member
Blue: 7 SD Non-Member
Gray: 7 SB Non-Member
Choc: 3 SD Non-Member
Steel: 6 SB Non-Member
Tort: 3 SD Non-Member



DATE: 3/15/03
SHOW: Louisiana RBA
WHERE: Amelia, LA
JUDGE: Lawrence Weeks
DUTCH: 42
BOB: Gray JD Non-Member
BOS: Gray JB Non-Member
Black: 14 SD Non-Member
Blue: 7 SD Non-Member
Gray: 9 JD Non-Member
Choc: 3 JB Non-Member
Steel: 6 JB Non-Member
Tort: 3 SD Non-Member

DATE: 3/15/03
SHOW: Central Valley RBA-Show A
WHERE: Hanford, CA
JUDGE: Joe Lugo
DUTCH: 76
BOB: Choc SD Williamson, Beau
BOS: Blue JB McDevitt, K & K
Black: 23 JD McDevitt, K & K
Blue: 15 SD McDevitt, K & K
Gray: 7 SD Non-Member
Choc: 15 SD Williamson, Beau
Steel: 7 SD Williamson, Beau
Tort: 9 SB Non-Member

DATE: 3/15/03
SHOW: Central Valley RBA-Show B
WHERE: Hanford, CA
JUDGE: Roger Wood
DUTCH: 72
BOB: Black JD Williamson, Beau
BOS: Black JB Fontana, Angela
Black: 22 JD Williamson, Beau
Blue: 13 JD McDevitt, K & K
Gray: 7 SD Non-Member
Choc: 15 JB Williamson, Beau
Steel: 7 JD McDevitt, K & K
Tort: 8 JB Non-Member

DATE: 3/15/03
SHOW: NC Indiana RBA
WHERE: Goshen, IN
JUDGE: Jeremy Watnuff
DUTCH: 31
BOB: Choc SD Six, Holly & Tyler
BOS: Gray JB Non-Member
Black: 3 SD Non-Member
Blue: 1 SB Non-Member
Gray: 12 JB Non-Member
Choc: 11 SD Six, Holly & Tyler
Tort: 4 SB Six, Holly & Tyler

DATE: 3/15/03
SHOW: Emerald Empire RBA
WHERE: Fall Creek, OR
JUDGE: Julie Foerster
DUTCH: 20
BOB: Black SB Johnson, Kindra
BOS: Blue JD Non-Member
Black: 6 SB Johnson, Kindra
Blue: 5 JD Non-Member
Gray: 2 SB Henry, Shelby
Choc: 2 SB Non-Member
Tort: 5 SD Henry, Shelby

DATE: 3/15/03
SHOW: Heart of the Lakes RBA-Show
WHERE: Hawley, MN
JUDGE: Rich Steinberg
DUTCH: 8
BOB: Black JB Non-Member
BOS: Black SD Komis, Michaela
Black: 6 JB Non-Member
Blue: 2 JB Komis, Michaela

DATE: 3/15/03
SHOW: Heart of the Lakes RBA-Show
WHERE: Hawley, MN
JUDGE: Joshua Underberg
DUTCH: 7
BOB: Black SB Komis, Michaela
BOS: Blue JD Komis, Michaela
Black: 5 SB Komis, Michaela
Blue: 2 JD Komis, Michaela

DATE: 3/15/03
SHOW: LE RBA-Show B
WHERE: Lockney, TX
JUDGE: Randy Dickerson
DUTCH: 9
BOB: Black SB Non-Member

BOS: Black JD Non-Member
Black: 4 SB Non-Member
Blue: 3 SB Non-Member
Gray: 1 SD Non-Member
Choc: 1 SB Non-Member

DATE: 3/15/03
SHOW: KIAM Egyptian RBA
WHERE: DuQuoin, IL
JUDGE: Richard Roehr
DUTCH: 1
BOB: Gray SB Non-Member

BOS:
Gray: 1 SB Non-Member

DATE: 3/15/03
SHOW: Windy Plains RBA
WHERE: Garden City, KS
JUDGE: Gary Michaud
DUTCH: 15
BOB: Choc SD Hergert, Nicole
BOS: Black SB Non-Member
Black: 4 SB Non-Member
Blue: 5 SB Non-Member
Choc: 1 SD Hergert, Nicole
Tort: 5 SB Non-Member

DATE: 3/15/03
SHOW: LE RBA-Show A
WHERE: Lockney, TX
JUDGE: Jody Bean
DUTCH: 10
BOB: Blue SB Non-Member
BOS: Gray SD Non-Member
Black: 4 SB Non-Member
Blue: 3 SB Non-Member
Gray: 1 SD Non-Member
Choc: 1 SB Non-Member
Tort: 1 SB Non-Member

DATE: 3/16/03
SHOW: Pony Express RC
WHERE: Cameron, MO
JUDGE: Bob Wallace
DUTCH: 18
BOB: Choc SD Non-Member
BOS: Blue SB Jackson, David
Black: 4 SB Jackson, David
Blue: 8 SB Jackson, David
Gray: 1 SD Non-Member
Choc: 4 SD Non-Member
Tort: 1 JB Non-Member

DATE: 3/16/03
SHOW: Massachusetts Fed of R&CC
SHOW: Massachusetts Fed of R&CC
WHERE: West Port, MA
JUDGE: Alan Platt
DUTCH: 6
BOB: Black JB Non-Member
BOS: Black JD Non-Member
Black: 3 JB Non-Member
Choc: 2 SD Non-Member
Tort: 1 JD Non-Member

DATE: 3/22/03
SHOW: Montgomery Co Fair Assoc.
WHERE: Conroe, TX
WHERE: Conroe, TX
JUDGE: Briony Barnes
DUTCH: 6
BOB: Black SD Non-Member
BOS: Black SB Non-Member
Black: 2 SD Non-Member
Blue: 1 JD Non-Member
Gray: 3 JD Non-Member

DATE: 3/22/03
SHOW: Capital City RC
WHERE: Lawrence, KS
JUDGE: Victor Vogts
DUTCH: 37
BOB: Blue SB Non-Member
BOS: Gray JD Heins, Jodi
Black: 3 SB Tucker, C, K & S
Blue: 8 SB Non-Member
Gray: 13 JD Heins, Jodi
Choc: 2 JB Non-Member
Steel: 3 JB Non-Member
Tort: 8 JB Non-Member

DATE: 3/22/03
SHOW: Decatur RBA
WHERE: Monroe, GA
JUDGE: Greg West
DUTCH: 12
BOB: Tort JD Non-Member
BOS: Black SB Non-Member
Black: 6 SB Non-Member
Blue: 1 SB Ray, Jessie
Gray: 2 JD Ray, Jessie
Tort: 3 JD Non-Member

DATE: 3/22/03
SHOW: Lapeer Area RR
WHERE: Lapeer, MI
JUDGE: Mark Stewardson
DUTCH: 79
BOB: Black JD Stump, Steven
BOS: Tort SB Six, Holly & Tyler
Black: 27 JD Stump, Steven
Blue: 12 SB Stump, Steven
Gray: 8 SD Stump, Steven
Choc: 18 SD Six, Holly & Tyler
Steel: 3 JB Kuzminski, Jennifer
Tort: 11 SB Six, Holly & Tyler

DATE: 3/22/03
SHOW: Mother Lode Youth RC-Show
WHERE: Angels Camp, CA
JUDGE: June Coleman
DUTCH: 26
BOB: Blue SB Non-Member
BOS: Blue JD McDevitt, K & K
Black: 10 SB Melenchek, Courtney
Blue: 9 SB Non-Member
Gray: 1 JD McDevitt, K & K
Choc: 3 JD McDevitt, K & K
Steel: 3 JD McDevitt, K & K
Steel: 3 JD McDevitt, K & K



Rick Billups hard at work at the 2003 NDS

DATE: 3/22/03
SHOW: Mother Lode Youth RC-Show
WHERE: Angels Camp, CA
JUDGE: Barbara Talley
DUTCH: 21
BOB: Choc JB McDevitt, K & K
BOS: Blue SD McDevitt, K & K
Black: 6 SB McDevitt, K & K
Blue: 9 JB McDevitt, K & K
Gray: 1 JD McDevitt, K & K
Choc: 3 JB McDevitt, K & K
Steel: 2 JD McDevitt, K & K

DATE: 3/22/03
SHOW: Whitewater Valley RBA
WHERE: Connorsville, IN
JUDGE: Kyle Cunningham
DUTCH: 22
BOB: Black JB Non-Member
BOS: Black JD Gerhart, Adrienne & Mac
Black: 8 JB Non-Member
Blue: 4 JD Gerhart, Adrienne & Mac
Gray: 7 JB Gerhart, Adrienne & Mac
Steel: 3 SD Gerhart, Adrienne & Mac

DATE: 3/22/03
SHOW: Southside VA RB
WHERE: Chesterfield, VA
JUDGE: Tim Branham
DUTCH: 16
BOB: Black SD Wickerham, Janet
BOS: Gray SB Wickerham, Janet
Black: 9 SD Wickerham, Janet
Blue: 1 SD Wickerham, Janet
Gray: 1 SB Wickerham, Janet
Choc: 2 SB Turner, Elizabeth
Tort: 3 SB Turner, Elizabeth

DATE: 3/23/03
SHOW: Washington Co RBA
WHERE: Washington, PA
JUDGE: Howard Keller
DUTCH: 42
BOB: Gray SD Toth, M&J
BOS: Gray SB Toth, M&J
Black: 14 SD Saunier, Rachel &
Blue: 3 SB Toskin, Andrew
Gray: 7 SD Toth, M&J
Choc: 9 SB Toth, M&J
Steel: 1 SD Toskin, Andrew
Tort: 8 SD Toskin, Andrew

DATE: 3/23/03
SHOW: Busy Bunnies Youth Club
WHERE: Springfield, OH
JUDGE: Glen Carr
DUTCH: 95
BOB: Choc JD Lape, Cody & Danny
BOS: Choc JB Lape, Cody & Danny
Black: 29 SD Bickelhaupt, Katie
Blue: 18 JD Lape, Cody & Danny
Gray: 15 SD Bickelhaupt, Katie
Choc: 18 JD Lape, Cody & Danny
Steel: 8 SD Gerhart, Adrienne & Mac
Tort: 7 SB Non-Member

DATE: 3/29/03
SHOW: Sunshine State Youth Show
WHERE: Palmetto, FL
JUDGE: Brian Hartzel
DUTCH: 8
BOB: Black SB Non-Member
BOS: Blue SD Non-Member
Black: 2 SB Non-Member
Blue: 2 SD Non-Member
Gray: 1 SB Non-Member
Steel: 2 SD Non-Member
Tort: 1

DATE: 3/29/03
SHOW: Western Hills & Plains RC
WHERE: Ft. Pierre, SD
JUDGE: Rodney Dannehl
DUTCH: 6
BOB: Blue SB Non-Member
BOS: Black SD Hanson, Rebecca
Black: 3 SD Hanson, Rebecca
Blue: 2 SB Non-Member
Steel: 1 SD Non-Member

DATE: 3/29/03
SHOW: Empire State RBA
WHERE: Fulton, NY
JUDGE: Brent Rice
DUTCH: 10
BOB: Black SB Non-Member
BOS: Tort SD Non-Member
Black: 5 SB Non-Member
Blue: 2 SB Non-Member
Steel: 1 SB Non-Member
Tort: 2 SD Non-Member

DATE: 3/29/03
SHOW: Central NY RF
WHERE: Fulton, NY
JUDGE: Paul Kyle
DUTCH: 10
BOB: Black SB Non-Member
BOS: Tort SD Non-Member
Black: 5 SB Non-Member
Blue: 2 SB Non-Member
Steel: 1 SB Non-Member
Tort: 2 SD Non-Member

DATE: 3/29/03
SHOW: Valley Youth HB-Show B
WHERE: Stockton, CA
JUDGE: Bruce Brown
DUTCH: 53
BOB: Black SB Winters, Carlie
BOS: Tort JD Non-Member
Black: 19 SB Winters, Carlie
Blue: 15 JD McDevitt, K & K
Gray: 4 SD Non-Member
Choc: 5 JB McDevitt, K & K
Steel: 4 JD McDevitt, K & K
Tort: 6 JD Non-Member

DATE: 3/29/03
SHOW: Valley Youth HB-Show A
WHERE: Stockton, CA
JUDGE: Sharon Brown
DUTCH: 52
BOB: Blue JD McDevitt, K & K
BOS: Steel JB McDevitt, K & K
Black: 19 JB McDevitt, K & K
Blue: 15 JD McDevitt, K & K
Gray: 4 SD Non-Member
Choc: 7 JD McDevitt, K & K
Steel: 3 JD McDevitt, K & K
Tort: 4 JD Non-Member

DATE: 3/29/03
SHOW: Miami Co Cottontails
WHERE: Paola, KS
JUDGE: David Kroenke
DUTCH: 24
BOB: Gray JD Non-Member
BOS: Tort SB Non-Member
Black: 6 JB Non-Member
Blue: 7 JB Non-Member
Gray: 5 JD Non-Member
Choc: 1 SD Tucker, C, K & S
Steel: 1 JB Non-Member
Tort: 4 SD Non-Member

DATE: 3/29/03
SHOW: Osceola 4-H Small Animal
WHERE: Ewart, MI
JUDGE: George Raisor
DUTCH: 13
BOB: Gray SD Non-Member
BOS: Tort SB Non-Member
Black: 4 JD Non-Member
Blue: 1 SB Non-Member
Gray: 3 SD Non-Member
Choc: 1 SB Non-Member
Steel: 2 JD Non-Member
Tort: 2 SB Non-Member

DATE: 3/29/03
SHOW: Jay Co RBA
WHERE: Portland, IN
JUDGE: Unknown
DUTCH: 20
BOB: Black JD Shoemaker, Nathan
BOS: Gray SB Matthys, Megan
Black: 9 JD Shoemaker, Nathan
Blue: 2 SB Shoemaker, Nathan
Gray: 6 SD Matthys, Megan
Choc: 1 SB Non-Member
Steel: 1 JB Matthys, Megan
Tort: 1 SD Non-Member

DATE: 3/29/03
SHOW: Cedar River RC
WHERE: Austin, MN
JUDGE: Rich Steinberg
DUTCH: 43
BOB: Blue JD Woodfill, Steffi
BOS: Black JB Woodfill, Steffi
Black: 7 JB Woodfill, Steffi
Blue: 7 JD Woodfill, Steffi
Gray: 10 SD Wayne, Tiffany
Choc: 6 JB Non-Member
Steel: 3 SB Non-Member
Tort: 10 SD Wayne, Tiffany

DATE: 3/29/03
SHOW: 4 County RC
WHERE: Brenham, TX
JUDGE:
DUTCH: 0
BOB:
BOS:

2003 NDS CONTESTS

YOUTH

Woodworking

1st-Stephanie McMurray, great dispenser

Original Drawing

1st-Christina Sippel - pencil sketch; curious rabbit

2nd-Patricia Turner- rabbit standing in grass

3rd-Krystle Field- Dutch standing smelling flowers

4th-Elizabeth Turner-rabbit looking up

5th-Krystle Field-rabbit smelling flowers

Painting

1st-Christine Sippel-rabbit eating carrots

2nd-Stephanie McMurray-ceramic Dutch figurine

3rd-Beck & Bobby Peters-Dutch painting

4th-Will Stanfield-ceramic Dutch figurine

OPEN

Original Drawing

1st-Angie Aisbet-pencil sketch; black Dutch

Sewing

1st-Pat Milroy-cross stitch bib

2nd-Pat Milroy-cross stitch picture

Misc

1st-Lynn Mandile-ceramic figurines

DATE: 3/30/03
SHOW: Auglaize Co RBA
WHERE: Wapakoneta, OH
JUDGE: Kevin Bogan
DUTCH: 77
BOB: Choc JD Lape, Cody & Danny
BOS: Black JB Lape, Cody & Danny
Black: 32 JB Lape, Cody & Danny
Blue: 17 JD Lape, Cody & Danny
Gray: 7 JD Lape, Cody & Danny
Choc: 10 JD Lape, Cody & Danny
Steel: 6 SB Paul, Rachael & Maddy
Tort: 5 JB Lape, Cody & Danny

DATE: 3/30/03
SHOW: Whiteside Co RBA
WHERE: Sterling, IL
JUDGE: John Grimm
DUTCH: 26
BOB: Black SD Non-Member
BOS: Black SB Non-Member
Black: 12 SD Non-Member
Blue: 5 SD Craig, Andrew
Gray: 6 SD Craig, Andrew
Choc: 2 SB Craig, Andrew
Steel: 1 SB Craig, Haley

DATE: 4/3/03
SHOW: Darke Co Youth 4-H Club
WHERE: Greenville, OH
JUDGE: Kevin Bogan
DUTCH: 74
BOB: Choc JB Lape, Cody & Danny
BOS: Choc JD Lape, Cody & Danny
Black: 21 SB Lape, Cody & Danny
Blue: 20 JD Lape, Cody & Danny
Gray: 19 SB Spellmire, Katie
Choc: 6 JB Lape, Cody & Danny
Steel: 4 SB Gerhart, Adrienne & Mac
Tort: 4 SD Lape, Cody & Danny

DATE: 4/5/03
SHOW: Golden Prairie RC
WHERE: Lafayette, IN
JUDGE: Butch Hall
DUTCH: 11
BOB: Gray SD Matthys, Megan
BOS: Choc SB Non-Member
Black: 3 SB Matthys, Megan
Gray: 3 SD Matthys, Megan
Choc: 2 SB Non-Member
Steel: 1 SD Matthys, Megan
Tort: 2 SB Non-Member

DATE: 5/3/03
SHOW: Arkansas St Fair & Lvsstk
WHERE: Little Rock, AR
JUDGE: Bob Sorrels
DUTCH: 10
BOB: Black SB Barney, Bethany
BOS: Blue SD Barney, Bethany
Black: 4 SB Barney, Bethany
Blue: 3 SD Barney, Bethany
Gray: 2 JB Barney, Jordan
Tort: 1 SB Barney, Jordan

DATE: 4/5/03
SHOW: Midwest Trailblazers RC
WHERE: Sedalia, MO
JUDGE: Harry Boots IV
DUTCH: 12
BOB: Black SD Non-Member
BOS: Black SB Non-Member
Black: 9 SD Non-Member
Blue: 2 SB Non-Member
Choc: 1 SD Tucker, C, K & S

DATE: 4/5/03
SHOW: Lebanon Valley RBA
WHERE: Lebanon, PA
JUDGE: Howard Keller
DUTCH: 14
BOB: Tort JD Non-Member
BOS: Steel SB Non-Member
Black: 1 SB Non-Member
Blue: 1 SB Mart, Emilie
Gray: 2 SD Non-Member
Choc: 3 JD Non-Member
Steel: 2 SB Non-Member
Tort: 5 JD Non-Member

DATE: 4/5/03
SHOW: South Texas RBA
WHERE: Yoakum, TX
JUDGE:
DUTCH: 0
BOB:
BOS:

DATE: 4/5/03
SHOW: Calcasieu RC-Show #3
WHERE: Westlake, LA
JUDGE: Bobby Crosby
DUTCH: 30
BOB: Black JD Non-Member

BOS: Black SB Non-Member
Black: 9 JD Non-Member
Blue: 4 SB Non-Member
Gray: 7 JD Non-Member
Choc: 4 JD Non-Member
Steel: 3 SB Non-Member
Tort: 3 SD Non-Member

DATE: 4/26/03
SHOW: Salt City RBA
WHERE: Hutchinson, KS
JUDGE: Randy Dickerson
DUTCH: 13
BOB: Black SB Non-Member
BOS: Gray JD Non-Member
Black: 6 SB Non-Member
Blue: 1 SD Tucker, C, K & S
Gray: 2 JD Non-Member
Choc: 2 JB Non-Member
Steel: 2 SD Non-Member

DATE: 4/26/03
SHOW: Coastal State RBA
WHERE: Bartow, FL
JUDGE: Marvin Cummings
DUTCH: 7
BOB: Gray SB Non-Member
BOS: Tort SD Non-Member
Black: 3 JB Non-Member
Blue: 1 SD Non-Member
Gray: 1 SB Non-Member
Steel: 1 SD Non-Member
Tort: 1 SD Non-Member

DATE: 4/5/03
SHOW: Calcasieu RC-Show #2
WHERE: Westlake, LA
JUDGE: JL Dino
DUTCH: 30
BOB: Black SB Non-Member
BOS: Black JD Non-Member
Black: 9 SB Non-Member
Blue: 4 SB Non-Member
Gray: 7 SB Non-Member
Choc: 4 SD Non-Member
Steel: 3 SB Non-Member
Tort: 3 SB Non-Member

DATE: 4/5/03
SHOW: Chesapeake Reg Dutch B
WHERE: Charlestown, WV
JUDGE: Jay Hreiz
DUTCH: 39
BOB: Blue SD Wickerham, Janet
BOS: Gray SB Wickerham, Janet
Black: 12 JD Turner, Elizabeth
Blue: 6 SD Wickerham, Janet
Gray: 5 SB Wickerham, Janet
Choc: 3 SB Turner, Elizabeth
Steel: 2 SD Wickerham, Janet
Tort: 11 SB Grisez, Dakota

DATE: 4/5/03
SHOW: Calcasieu RC-Show #1
WHERE: Westlake, LA
JUDGE: Roger Banks
DUTCH: 32
BOB: Gray JD Non-Member
BOS: Black SB Non-Member
Black: 10 SB Non-Member
Blue: 5 SB Non-Member
Gray: 7 JD Non-Member
Choc: 4 SD Non-Member
Steel: 3 SD Non-Member
Tort: 3 JB Non-Member

DATE: 4/5/03
SHOW: Midwest Trailblazers RC
WHERE: Sedalia, MO
JUDGE: Gary Michaud
DUTCH: 16
BOB: Black JB Non-Member
BOS: Choc SD Tucker, C, K & S
Black: 11 JB Non-Member
Blue: 3 SB Non-Member
Choc: 2 SD Tucker, C, K & S

DATE: 4/5/03
SHOW: Tri Co RBA-Show #1
WHERE: Jefferson, WI
JUDGE: John Grimm
DUTCH: 37
BOB: Black JD Non-Member
BOS: Black JB Non-Member
Black: 16 JD Non-Member
Blue: 5 SB Voigt, Victoria
Gray: 4 JD Voigt, Victoria
Choc: 8 SB Field, Krystle
Steel: 2 SB Voigt, Victoria
Tort: 2 SB Voigt, Victoria

DATE: 4/5/03
SHOW: Tri Co RBA-Show #2
WHERE: Jefferson, WI
JUDGE: Robert Koch
DUTCH: 74
BOB: Steel SB Voigt, Victoria
BOS: Choc SD Field, Krystle
Black: 33 SB Aisbet, Alex & Jessica
Blue: 14 SB Aisbet, Alex & Jessica
Gray: 5 SB Voigt, Victoria
Choc: 16 SD Field, Krystle
Steel: 3 SB Voigt, Victoria
Tort: 3 SB Voigt, Victoria

DATE: 4/5/03
SHOW: NE Ohio RF
WHERE: Jefferson, OH
JUDGE: Mike D'Amico
DUTCH: 46
BOB: Gray SD Bickelhaupt, Katie
BOS: Gray JB Bickelhaupt, Katie
Black: 20 SD Saunier, Rachel &
Blue: 8 SB Hubbard/Bickelhaupt,
Gray: 5 SD Bickelhaupt, Katie
Choc: 5 JD Toskin, Andrew
Steel: 1 SD Toskin, Andrew
Tort: 7 SD Toskin, Andrew

DATE: 4/5/03
SHOW: NE Ohio RF
WHERE: Jefferson, OH
JUDGE: Mike D'Amico
DUTCH: 46
BOB: Gray SD Bickelhaupt, Katie
BOS: Gray JB Bickelhaupt, Katie
Black: 20 SD Saunier, Rachel &
Blue: 8 SB Hubbard/Bickelhaupt,
Gray: 5 SD Bickelhaupt, Katie
Choc: 5 JD Toskin, Andrew
Steel: 1 SD Toskin, Andrew
Tort: 7 SD Toskin, Andrew

DATE: 4/5/03
SHOW: Hillsdale Co 4-H & YRC
WHERE: Hillsdale, MI
JUDGE: Molly Covert
DUTCH: 30
BOB: Choc SD Six, Holly & Tyler
BOS: Blue SB Shoemaker, Nathan
Black: 5 SB Six, Holly & Tyler
Blue: 5 SB Shoemaker, Nathan
Gray: 1 JB Non-Member
Choc: 9 SD Six, Holly & Tyler
Steel: 1 SD Non-Member
Tort: 9 SB Six, Holly & Tyler

DATE: 4/5/03
SHOW: NE Ohio RF
WHERE: Jefferson, OH
JUDGE: Cathy Patrick
DUTCH: 35
BOB: Black SD Bickelhaupt, Katie
BOS: Blue SB Hubbard/Bickelhaupt,
Black: 19 SD Bickelhaupt, Katie
Blue: 7 SD Bickelhaupt, Katie
Gray: 4 SD Bickelhaupt, Katie
Tort: 5 SD Toskin, Andrew

DATE: 4/5/03
SHOW: Long Island RBA
WHERE: Old Bethpage, NY
JUDGE: Bob Shaftoe
DUTCH: 10
BOB: Black SD Non-Member
BOS: Black SB Kuczynski, Megan
Black: 6 SD Non-Member
Gray: 1 SD Non-Member
Choc: 2 SB Non-Member
Steel: 1 SD Kuczynski, Megan

DATE: 4/6/03
SHOW: Portsmouth RBA-Show B
WHERE: Piketon, OH
JUDGE: William Davis
DUTCH: 12
BOB: Black JB Brown, Heidi
BOS: Blue SD Allen, Shaylyn
Black: 11 JB Brown, Heidi
Blue: 1 SD Allen, Shaylyn

DATE: 4/6/03
SHOW: Portsmouth RBA-Show A
WHERE: Piketon, OH
JUDGE: Bill Rice
DUTCH: 12

BOB: Black SB Non-Member
BOS: Black JD Brown, Heidi
Black: 11 SB Non-Member
Blue: 1 SD Allen, Shaylyn

DATE: 4/13/03
SHOW: CA State R&CBA-Show B
WHERE: Fresno, CA
JUDGE: Brooke Baldwin
DUTCH: 55
BOB: Black SD Williamson, Beau
BOS: Blue JB McDevitt, K & K
Black: 16 SD Williamson, Beau
Blue: 14 SD McDevitt, K & K
Gray: 6 SD Non-Member
Choc: 12 JD Williamson, Beau
Steel: 6 JB McDevitt, K & K
Tort: 1 SB Non-Member

DATE: 4/6/03
SHOW: Illinois RBA
WHERE: Lincoln, IL
JUDGE: Richard Gehr
DUTCH: 36
BOB: Black SB Craig, Andrew
BOS: Blue SD Craig, Andrew
Black: 14 SB Craig, Andrew
Blue: 5 SD Craig, Andrew
Gray: 12 SB Non-Member
Choc: 3 JD Craig, Andrew
Steel: 1 SB Craig, Haley
Tort: 1 JB Marquis, Trevor

DATE: 4/6/03
SHOW: Bay State RBA
WHERE: Westport, MA
JUDGE: Robert Frizzell
DUTCH: 16
BOB: Black JD Non-Member
BOS: Black SB Non-Member
Black: 11 JD Non-Member
Choc: 2 JB Non-Member
Steel: 1
Tort: 2

DATE: 4/6/03
SHOW: Williams Co RBA
WHERE: Montpelier, OH
JUDGE: Bruce Ormsby
DUTCH: 54
BOB: Black JD Stump, Steven
BOS: Steel SB Stump, Steven
Black: 21 JD Stump, Steven
Blue: 4 SB Shoemaker, Nathan
Gray: 6 SB Stump, Steven
Choc: 10 SD Six, Holly & Tyler
Steel: 2 SB Stump, Steven
Tort: 11 SB Six, Holly & Tyler

DATE: 4/9/03
SHOW: LA Dutch RC
WHERE: Clinton, LA
JUDGE: Floyd Rudolph
DUTCH: 26
BOB: Gray SD Non-Member
BOS: Gray JB Non-Member
Black: 7 SD Non-Member
Blue: 1 JB Non-Member
Gray: 7 SD Non-Member
Choc: 5 SD Non-Member
Steel: 4 SD Non-Member
Tort: 2 JB Non-Member

DATE: 4/19/03
SHOW: Cierra Alto 4-H Youth
WHERE: Paso Robles, CA
JUDGE: Joe Lugo
DUTCH: 37
BOB: Black JD Williamson, Beau
BOS: Black SB Williamson, Beau
Black: 15 JD Williamson, Beau
Blue: 6 JD Williamson, Beau
Gray: 2 SB Non-Member
Choc: 4 SD Williamson, Beau
Steel: 8 SD Non-Member
Tort: 2 SD Non-Member

DATE: 4/9/03
SHOW: LA Dutch RC
WHERE: Clinton, LA
JUDGE: Charmaine Rudolph
DUTCH: 26
BOB: Black SD Non-Member
BOS: Tort JB Non-Member
Black: 7 SD Non-Member
Blue: 1 JB Non-Member
Gray: 7 SB Non-Member
Choc: 5 SD Non-Member
Steel: 4 SD Non-Member
Tort: 2 JB Non-Member

DATE: 4/12/03
SHOW: CA State R&CBA
WHERE: Fresno, CA
JUDGE: Doug King
DUTCH: 48
BOB: Black SD Williamson, Beau
BOS: Blue JB McDevitt, K & K
Black: 14 SD Williamson, Beau
Blue: 12 SD McDevitt, K & K
Gray: 3 JD McDevitt, K & K
Choc: 12 SD Williamson, Beau
Steel: 4 JB McDevitt, K & K
Tort: 3 SB Non-Member

DATE: 4/12/03
SHOW: South Florida RBA
WHERE: Tampa, FL
JUDGE: Gary Michaud
DUTCH: 17
BOB: Black JB Non-Member
BOS: Steel SD Non-Member
Black: 9 JB Non-Member
Blue: 2 SD Non-Member
Gray: 3 SB Non-Member
Choc: 1 JB Non-Member
Steel: 2 SD Non-Member

DATE: 4/12/03
SHOW: Mid Ohio RBA
WHERE: London, OH
JUDGE: Eric Ladd
DUTCH: 20
BOB: Blue SD Wilch, Suzanne
BOS: Black SB Allen, Shaylyn
Black: 4 SB Allen, Shaylyn
Blue: 7 SD Wilch, Suzanne
Gray: 1 SB Non-Member
Choc: 5 SD Weaver, Emily
Tort: 3 SB Non-Member

DATE: 4/20/03
SHOW: Heart of Michigan
WHERE: Mason, MI
JUDGE: Mike D'Amico
DUTCH: 47
BOB: Tort JD Six, Holly & Tyler
BOS: Choc SB Six, Holly & Tyler
Black: 6 SB Six, Holly & Tyler
Blue: 6 SB Shoemaker, Nathan
Gray: 6 SD Non-Member
Choc: 16 SD Six, Holly & Tyler
Tort: 13 JD Six, Holly & Tyler

DATE: 4/12/03
SHOW: Cattaraugus Co RBA
WHERE: Olean, NY
JUDGE: Howard Keller
DUTCH: 41
BOB: Black SB Russ, Renee
BOS: Choc JD Russ, Renee
Black: 8 SB Russ, Renee
Blue: 2 SD Non-Member
Gray: 16 JB Russ, Renee
Choc: 13 JB Russ, Renee
Steel: 2 SD Russ, Renee

DATE: 4/12/03
SHOW: Texas RBA
WHERE: Belton, TX
JUDGE: Conail Addison
DUTCH: 5
BOB: Black SB Sparks, Sara
BOS: Tort JD Non-Member
Black: 2 SB Sparks, Sara
Blue: 2 SB Sparks, Sara
Tort: 1 JD Non-Member

DATE: 4/13/03
SHOW: CA State R&CBA-Show A
WHERE: Fresno, CA
JUDGE: Joey Shults
DUTCH: 53
BOB: Black SD Williamson, Beau
BOS: Choc SB McDevitt, K & K
Black: 18 SD Williamson, Beau
Blue: 13 JD Williamson, Beau
Gray: 5 JD McDevitt, K & K
Choc: 11 JD Williamson, Beau
Steel: 4 JD Non-Member
Tort: 2 JB Bento, Laura

DATE: 4/13/03
SHOW: Lake Geauga R&CC
WHERE: Painesville, OH
JUDGE: Cathy Patrick
DUTCH: 82
BOB: Black SD Bickelhaupt, Katie
BOS: Black SB Russ, Renee
Black: 23 SD Bickelhaupt, Katie
Blue: 5 SD Bickelhaupt, Katie
Gray: 25 JD Russ, Renee
Choc: 18 JD Russ, Renee
Steel: 3 SD Russ, Renee
Tort: 8 JB Russ, Renee

DATE: 4/19/03
SHOW: Cierra Alto 4-H Youth
WHERE: Paso Robles, CA
JUDGE: Chris Zemny
DUTCH: 51
BOB: Black JD Williamson, Beau
BOS: Black SB Williamson, Beau
Black: 19 JD Williamson, Beau
Blue: 8 JD Williamson, Beau
Gray: 4 SB Non-Member
Choc: 7 JB Williamson, Beau
Steel: 8 JD Williamson, Beau
Tort: 5 SB Non-Member

**AMERICAN DUTCH RABBIT CLUB
HALL OF FAME**

Inducted at Greenville, Ohio 1996

Al Butler Jack Wireman Norma Hart
Barb Butler Anthony Micallef Stan Goeglein
Bill Geitzenauer George Parmer Jack Pugh
Anthony Micallef

Inducted at Greenville, Ohio 1997

Andy Barton Roger Eich

Inducted at Hutchinson, Kansas 1998

Doreen Bengtson Wenton Carlton
Larry Bengtson Wayne MacKinnon

Inducted at Oshkosh, Wisconsin 1999

Roger Guetschow Lynn Shaw

Inducted at York, Pennsylvania 2000

Alan Miller Mike Stinehelfer

Inducted at Springfield, Illinois 2001

Maxine Parmer Reggie Shull

Inducted at Washington, Pennsylvania 2003

Ed McKinley John Imes Robert Worden

DR ADS EXPIRING:

Jeff Andrews, E & Stearns

THANK YOU FOR YOUR RENEWAL:

Dennis McAtee Sr., John Imes

Help out the Dutch Club with your new ad or ad renewal. It really helps out the club and gives you national exposure too.

Don't Delay - send in your ad today!!

ADRC Show Sanction: Date of Show _____ Open ARBA Code# _____ Youth ARBA Code # _____

Sponsoring Club _____ Show location _____ Secretary Name _____ Ph# _____

Address _____ City _____ State _____ Zip _____ Sanction Fees: Open \$9 Youth \$6. *Apply at least 60 days in advance.* Send to Doreen Bengtson, Sect. Rt 1 Box 95 Lewiston, MN 55952-9720.

MEMBERSHIP APPLICATION

AMERICAN DUTCH RABBIT CLUB

Send to: Doreen Bengtson, Sect.

Route 1 Box 95
Lewiston, MN 55952
(507)864-2103

YEARLY DUES

Youth \$8.00 Single \$10 Husband/Wife \$14 Family \$20

Date _____ 19 _____

I hereby make application for membership in the **AMERICAN DUTCH RABBIT CLUB**. I agree to abide by your Constitution and By-Laws and to further the interest of the AMERICAN DUTCH RABBIT in every way possible.

Print Name _____

Youth name(s) for family membership _____

Street Address _____

City _____ State _____ Zip _____ Phone() _____

Renewal New Recommended by _____

Canadian memberships must add an additional \$5 to cover mailing expenses. Foreign memberships must add an additional \$8 to cover mailing expenses. All fees must be in U.S. funds. If you want your Dutch Reporter send to you 1st class, please add \$7.



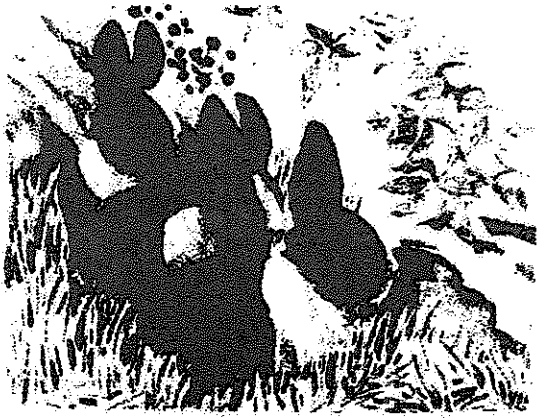

E & S Rabbitry
2188 S 350 E
LaPorte, IN 46350

6/03

12/04

PETERS' RABBITS



Black, Blue & Chocolate

Penn & Sue Peters
129 Apple Meadow Lane
Morgantown, WV 26508 (304)291-0111

PENNSUE2@AOL.COM

12/04

Megan's Dutch Hutch



Specializing in Black, Blue, Chocolate, Tortoise & Gray

4664 S. Co. Rd. 591
New Riegel, OH 44853
419-595-2050
klinedutch@aol.com
Dennis, Barb & Megan Kline
ARBA Registrar RR386
ADRC & OSDRC Youth Rep

**JILL'S WILD
DUTCH BUNCH**



**Since
1975**

Pedigreed Registered
Black Tortoise Harlequin
JILL E. Pfaff
1299 Barton Rd.
Eagle Point, OR 97524
(541)826-4408 email: Jilswlddutch@ccountry.net

<http://jilswlddutchbunch.freehosting.net> 12/03



**CARLTON'S
RABBITRY**
All Colors

For more information call or write

Wenton Carlton
14150 N. Hawkeye Dr.
Tucson, Arizona 85742
(520) 297-2681

9/03

**Dutch Haven
Rabbitry**

Sue & Emily Strandwitz
8495 Co G
Verona, WI 53593
(608) 832-1579
Bunnisoo@aol.com



**Black
Blue
Chocolate
Tortoise**

12/04

THE DUTCH REPORTER
Julia Anderson, Editor
N7558 Boulder Drive
Portage, Wisconsin 53901

PRSRT STD
U.S. Postage
PAID
PERMIT # 211
Winona, MN

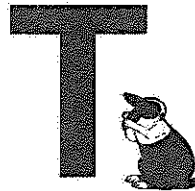
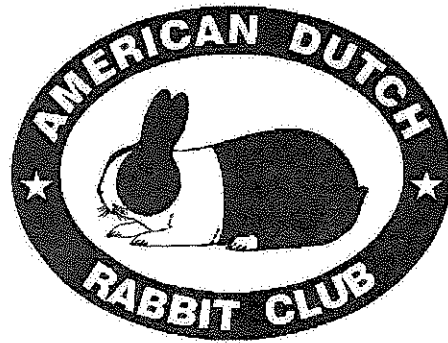

SEND TO:



DATED MATERIAL