

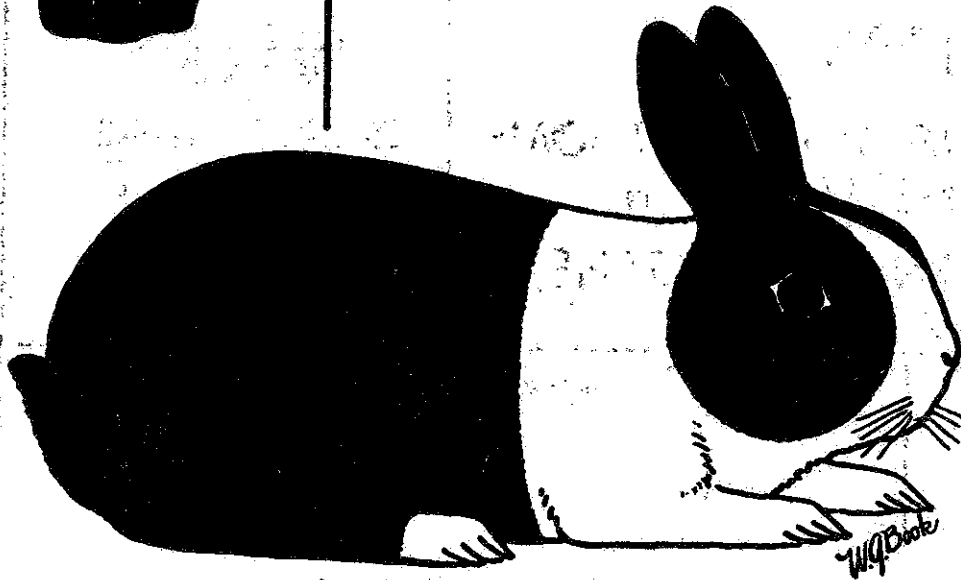

# The Dutch Reporter



DEVOTED TO THE INTERESTS OF THE  
BREEDERS OF DUTCH,

*America's Finest Rabbit*



American Dutch Rabbit Club

*Aug 58*

MOORE'S RABBITRY

Kirk R. Moore, Prop.

A.R.B.A Judge & Reg.  
Baby Peef Type N. Z. W.  
ALL COLOF DUTCH  
CALF & WHITE SATINS  
1909 Buchanan St.,  
WICHITA FALLS, TEXAS  
Phone: 3225027

DISTINCTIVE DUTCH

BICKLEY'S BUNNYLAND

E. C. BICKLEY  
1019 PERRY ST.,

SANDUSKY, OHIO  
Phone: MA6-1031

I LIKE TO BE IN

"DUTCH"

WOULD YOU? IF SO I'VE GOT SOME  
ALSO RUBY-EYED POLISH

BILL STEDMAN NEWFANE,  
NEW YORK

BLACK TORTOISE BLUE

BREEDING DUTCH  
SINCE 1899

IMPORTED BLOODLINES

VINNERS FOR SALE  
Chas. Williams  
402 Delaware Road,  
Kenmare, New York

TOY-TYPE-DUTCH

IMPORTED - TANS

STRICTLY-A-HOLBY

FRED B. WILKIE

# 1, STATE LINE RD.,  
MELLOT, WISCONSIN

A.R.B.A. JUDGE & REGISTRAR

WHITE FLEMISH GIANTS  
SANDY FLEMISH GIANTS

"DON" REID

Rural Route 1  
Leckport, Illinois  
Phone  
New Lenox 3137

R. E. POLISH  
DUTCH-BLACK & BLUE

HULDA'S RABBITRY

CAMP ROAD HURON, OHIO

BLUE CHOCOLATE BLACK

GOOD BLOODLINES -  
BREEDING AND SHOW

BLACK TORTOISE  
DUTCH

WAR-LORD BLOODLINE

BRED FOR SHOW

W. GEITZENAUER  
Rd. # 60, Allentown, Pa.

# The Dutch Reporter

Devoted to the interests of the breeders of Dutch, America's Finest Rabbit  
**American Dutch Rabbit Club**

August 1958

## A DUTCH BREEDERS OPINION

by J. C. Early

I read, with interest, Mrs. Weinhardt's article a few months ago in Small Stock on the proposed closed registration system and will say that I heartily agree with her.

I can't help but think that this proposal is just a scheme hatched up in the minds of some registrars to make more money from registering rabbits. Just how many articles have you seen written in favor of such a system by breeders who are not registrars? They all claim they want to help the ARBA, but have not stopped to think that this proposal would split the ARBA wide open, and leave no one in it except the well-to-do fancier. Take myself for instance, I keep thirty breeding rabbits, trying to work it so that half of those are replacements each year. That would mean thirty dollars in registration fees a year. Now just how many small backyard breeders and fanciers can afford that? Or how many large commercial breeders who keep over a thousand breeders can afford it? I raise rabbits because I like to raise them. I can't afford to have a hobby unless it is one that I can make pay its way - I know there are bound to be many others just like me, that such a system would ruin or force out of the industry altogether.

It seems a shame that after some of our pioneers have spent years trying to bring the commercial, the small backyard breeder and the fancier together that their work should be thrown aside by a small handful of selfish know-it-alls who have no other thought than that of personal gain. I say handful because that is all it will be when (and if) it is put over. It is true that it will have to be put over by a vote, but just what percent of the general membership gets to vote on a question like that? Only those that attend the National Convention, and just how many of us can afford that? I don't believe there is a one of those who advocate it so strongly that would agree to put it to a mailed vote of the membership and then shut up about it when it is voted down by the membership.

I wouldn't want anyone to think from the fore-going that I am against ANY registration. Whenever I keep an outstanding rabbit I register it, but whenever it gets to where I have to register all or none - I will be through.

President - George Bayliss; P. O. Box 504, Hayward, California  
 Vice-President - G. C. Leisenring; P. O. Box 762, Fostoria, Ohio

### BOARD OF DIRECTORS

Tom Shufflebotham; Valparaiso, Indiana  
 E. C. Bickley; Sandusky, Ohio  
 William C. Stedman; Newfane, New York.  
 J. Cyril Lowit; Troutdale, Oregon  
 L. E. Settle; Lubbock, Texas

EDITOR & SEC'Y.-TREAS.—Mrs. W. A. Weinhardt, 17990 Bethel Church Rd., R #3, Manchester, Michigan

Opinions expressed in articles and letters published in the Dutch Reporter do not necessarily represent those of the American Dutch Rabbit Club, the Editor or the Publisher.

The date your membership expires is shown on the address label of your Dutch Reporter. Dues \$3.00 per year. NOTE: Our Club is affiliated with the American Rabbit Breeders Association, Inc., and by sending \$5.75 instead of \$3.00, you will become a member of both Associations.

All material for the Dutch Reporter must be in the hands of the Editor by the 15th of the month preceding issue.

**Please notify us immediately of any change in address so that you will not miss copies of the Dutch Reporter**

SWEETSTAKE SHOWS

- Aug. 18-24; Colorado State Fair at Pueblo; Sec'y, Mrs. H. E. Pedigo; 940 Vista Ave., Pueblo, Colorado.
- Aug 18-23; State Fair of West Va; Sec'y, C. T. Sydenstricker; Box 829, Lewisburg, W. Virginia.
- Aug. 12-23; National Cap. RBA, Inc., at Gaithersburg, Md.; Sec'y, George R. Ankney; Box 91, Rockville, Md.
- Aug. 18-23; Crawford Cty. RBA; Sec'y, Henry W. Cooper; 36 Mead Ave., Meadville, Pa.
- Aug. 23-29; Ohio State Fair; at Columbus; E. W. Lucks, Sup't Rab. Show; 7569 Cherry Brook Dr., Reynoldsburg, Ohio.
- Aug. 26-30; Paulding Cty Fair; Sec'y, Mrs. Wesley Lunkin; 420 East Perry St., Paulding Ohio.
- Aug. 27-31; Iowa State Fair; Show Sup't, O. D. White; 1813 - 24th. Drive, Des Moines, Iowa.
- Aug. 27-Sept. 7; California State Fair & Exp. at Sacramento; Sec'y, Dorothy Bayliss; P. O. Box 504, Hayward, Calif.
- Aug. 27-Sept. 3; Stark Cty. Fair at Canton; Sec'y, Clyde Kelley; R# 1, Homeworth, Ohio.
- Aug. 27-Sept 6; N. Y. State Fair; Howard F. Carr, Sup't. of Rab.; R# 1, Homer, New York.
- Aug. 28-Sept. 3; Montgomery Cty. Fair; Goldie Scheible, Sec'y-Mgr., 709-710 Reibold Bldg., Dayton 2, Ohio.
- Aug. 31-Sept. 6; Essex Cty. RBA at Topsfield Engrds; Sec'y, V. M. Reynolds; 5 Olean Pl., Burlington, Mass.
- Aug. 30-Sept. 1; So. West Va. A & I Fair at Dunbar; Sec'y, E. M. Childress; 2729 Daniels Ave., So. Charleston, W. Va.
- Aug. 28-Sept. 1; Carfield Fair op. by P & O RBA; Sec'y, Ruth Jennings; 133 W. Warren Ave., Leungstown 7, Ohio.
- Sept. 1-5; Van Wert Cty. RBA; Sec'y, Edwin Etzlwie; R# 1, Van Wert, Ohio
- Sept. 6-7; Gen. Ohio RBA; Sec'y, Mrs. Kay Hinman; R# 1 - Box 139, Snelitzer, Ed., Marion, Ohio.
- Sept. 7; North East. Wis. RBA, Sec'y, Mrs. Anthony Delfosse; R# 1 - Box 40, Menominee, Michigan.
- Sept. 8-14; Rabbit Pro. of Santa Clara Val., Santa Clara Cty, Fair at San Jose; Sec'y, John Phillips; 20300 Crescent Dr., Sunnyvale, Calif.
- Sept. 10-13; Saline Comm. Fair, Sp. by Ann Arbor RBA at Saline, Mich; Sec'y, Roger D. West; 133 5 Roswood, Ann Arbor, Mich.
- Sept. 14; N. W. Mo. RBA at Maryville; Sec'y, Harold D. Jones; R# 2, Maryville, Mo.
- Sept. 5-14; Falls Cities RBA with Ky. State Fair; Sec'y, Harold Quick; 4617 So. First St., Louisville, Ky.
- Sept. 12-14; Indiana State RBA, Sp. by Cass Cty. RBA at Logansport; Sec'y, John Ehlers; 1301 Dolson St., Logansport, Indiana.
- Sept. 13-18; Kansas State Fair; Hutchinson, Kansas; Sec'y, H. W. Janzen; 1514 E. 73rd. St., Hutchinson, Kansas.
- Sept. 14; LaSalle Cty. RBA; Sec'y, Wesley Chetman; 1605 W. Jefferson St., Ottawa, Ill.
- Sept. 14-20; DeKalb Cty. Harvest Festival; Sp. by DeKalb RBA Sec'y, Mrs. Fred V. Anderson; R# 2 Congers, Ga.
- Sept. 14; Tri City RBA, at Pleasant Val., Iowa; Sec'y. Mrs. Helen Forseberg; R# 2 - Box 150 A, Davenport, Iowa.
- Sept. 19-20; West Tex. Fair, with Wes-Tex RBA at Abilene; Sec'y, Byron Wilson; P. O. Box 2281, Abilene, Texas.
- Sept. 21; Warren Cty. Dem. RBA, at Little Valley, N. Y.; Sec'y, Larry Van Liene; R# 2, Jamestown, N. Y.
- Sept. 20-21; Wolf River RBA; Sp. State Conv. Show of Wis.; Sec'y, Kenneth Fehrman; R# 2 Box 114, Appleton, Wis.
- Sept. 22-23; Kern Cty. Fair, Sp. by Kern Cty. RBA; Sec'y, Alne Gremer; P. O. Box 1735, Bakersfield, Calif.
- Sept. 23-27; Ashland Cty. Ag. Ass'n. Show; Sec'y, Eldred Ritz; 619 Jefferson St., Ashland, Ohio.

- Sept. 27-28; Sandusky Val. RFA at Tiffin, Ohio; Sec'y, Mrs. Alma Taylor; R# 2 - Box 322, Tiffin, Ohio.
- Oct. 3-11; Southeastern Fair Show, Atlanta, Ga; Sec'y, Mrs. C. B. Price; 4259 Britt Rd R# 1, Tucker, Ga.
- Oct. 4-5; Del. Cty. RFA at Muncie, Ind.; Sec'y, Jeanne Maddox; P. O. Box 643, Muncie, Indiana.
- Oct. 16-25; So. Texas State Fair, with Gulf Coast RC; Sec'y, Mrs. Alma Ong; R# 3 - Box 64, Orange, Texas.
- Oct 31 - ?; Gen. Ariz. RFA; Ariz. State Fair; Sec'y, Betty V. Klamert; 5632 N. 9th. St. Phoenix, Ariz.
- Nov. 1-2; Shawnee Cty. RFA, Inc; at Topeka, Kansas; Sec'y, Bob M. Polloni; Tecumseh, Kansas.
- Nov. 7-9; All So. Grand Final Show, Sp. by Decatur RFA; Sec'y, Mrs. James Brazzell; 205 White Bridge Rd., Nashville 9, Tenn.
- Nov. 9; San Antonio RFA; Sec'y, Mrs. E. E. Fairchild; 518 Ramsey Rd., San Antonio 12, Texas.
- Dec. 7; So. Central Iowa RFA at Winterset; Sec'y, Mrs. Blanche H. Hammond; 3827 E. Douglas Ave., Des Moines 17, Iwa.
- Feb. 3-14; 1959; Fla. State Fair, with So. Fla. RFA; Sec'y, Mrs. Oreen Hoblitzell; R# 6, - Pox 511, Tampa 10, Florida.
- Feb. 25-March 1, 1959; Houston Fat Stock Show; Sec'y, Ruth Teasdale; 5723 Airline, Houston 9, Texas.

YOU CAN'T BEAT THE DUTCH

SOUTHWEST RABBIT BREEDERS ASS'N.

- Ft. Worth, Texas (3-52) May 4, 1958 Judge: Kirk Moore
- BLACK DUTCH (9) SR. BUCK (2)1st. H. H. Latimer. 2nd. H. L. Davis. JR. FOCK (4)1st. Mrs W. D. Parsons. 2nd. Latimer. 3rd. Davis. 4th. C. E. Pattie. JR. DOE (3)1st., Best Black, Tornado Ranch. 2nd. Pattie. 3rd. Parsons.
- BLUE DUTCH (10) SR. BUCK (1)1st. Latimer. SR. LOE (3)1st., Best Blue, Best Dutch, Geo. Childs. 2nd., 3rd. Childs. JR. BUCK (3)1st. Childs. 2nd. Parsons. 3rd. Latimer. JA. DOE (3)1st. Parsons. 2nd. R. H. Devorsky. 3rd. Pattie.
- CHOCOLATE DUTCH (2) SR. BUCK (1)1st., Best Opposite Dutch, Latimer. JR. DOE (1)1st., Best Chocolate, Latimer.
- TORTOISE DUTCH (1) SR. BUCK (1)1st., Best Tortoise, Childs.
- SWEETSTAKE POINTS: Geo. Childs 63. H. H. Laimer 55. Mrs. W. D. Parsons 53. C. E. Pattie 21. H. L. Davis 20.

YOU CAN'T BEAT THE DUTCH

PORT CITY RABBIT CLUB

- Whitehall, Michigan (3-101) May 16-17, 1958 Judge: Marshall Hazard
- TOTAL DUTCH (24) BLACK DUTCH (7) SR. BUCK (2)1st., Best Black, Best Dutch, Guerne's Rbtry. 2nd. Steven Walters. SR. DOE (2)1st. Guerne's. 2nd. Guerne. JR. DOE (2)1st. Guerne. 2nd. Elim. JR. DOE (1)1st., Best Opposite Dutch, Guerne.
- BLUE DUTCH (12) SR. BUCK (4)1st., Best Blue, 2nd. Guerne. 3rd. David Allen. 4th. Elim. SR. DOE (3)1st., 2nd. Guerne. 3rd. Allen. JR. BUCK (5)1st. Guerne. 2nd., 3rd., 4th 5th. Elim. JR. DOE (1)1st. Guerne.
- CHOCOLATE DUTCH (4) SR. BUCK (1)1st. Guerne. SR. DOE (2)1st., Best Chocolate, 2nd. Guerne. JR. BUCK (1)1st. Guerne.
- SWEETSTAKE POINTS: Guerne's Rbtry 188.

YOU CAN'T BEAT THE DUTCH

SAN ANTONIO RABBIT BREEDERS ASS'N.

- San Antonio, Texas (3-80) May 17-18, 1958 Judge: Leger
- TOTAL DUTCH (20) BLACK DUTCH (18) SR. BUCK (5)1st., Best Black, Best Dutch, 2nd. Clyde J. Clark. 2nd. Mission City Rbtry. 3rd. D. E. Gaddes. 5th. Mrs. W. D. Parsons. SR. DOE (5)1st., Best Opposite Dutch, 2nd., 3rd. Gaddes. 4th. Clark. 5th. Diag. JR. BUCK (3)1st. Ray Grant. 2nd. Parsons. 3rd. Ollie Pengande.
- BLUE DUTCH (10) SR. BUCK (3)1st., Best Blue, Dan Harrell. 2nd. Mission City, 3rd. Parson

SR. DOE (1)1st. Mission City. JR. BUCK (2)1st., 2nd. Mission City. JR. DOE (5)1st  
 3rd. Parsons. 2nd., 4th., 5th. Mission City.  
 CHOCOLATE DUTCH (2) SR. BUCK (1)1st., Best Chocolate, Mission City. JR. BUCK (1)1st.  
 Geddes.  
 SWEEPSTAKE POINTS: D. E. Geddes 81. Mrs. W. D. Parsons 62. Clyde J. Clark 60.  
 Mission City Rbtry 56.

YOU CAN'T BEAT THE DUTCH

MASSACHUSETTS FEDERATION OF RABBIT & CAVY CLUBS, INC.

Brockton, Massachusetts (3-85) May 24-25, 1958 Judge: W. J. Seyfried  
 TOTAL DUTCH (29) BLACK DUTCH (14) SR. BUCK (5)1st., 4th. Geo. Mundy. 2nd. Park Rbtry.  
 3rd. Wayne MacKinnon. 5th. Disq. SR. DOE (5)1st., Best Opposite Dutch, Muncy. 2nd.  
 Park Rbtry. 3rd., 4th. Ranald Belcher. 5th. Disq. JR. BUCK (4)1st., Best Black,  
 Best Dutch, Park R. 2nd., 3rd. John O. Rod. 4th. MacKinnon.  
 BLUE DUTCH (10) SR. BUCK (2)1st., Best Blue, Rod. 2nd. Mundy. SR. DOE (1)1st. Park.  
 JR. BUCK (5)1st., 3rd., 4th. Everett F. Dunn. 2nd. MacKinnon. 5th. Disq. JR. DOE  
 (2)1st. Park. 2nd. Dunn.  
 CHOCOLATE DUTCH (4) SR. BUCK (1)1st. Park. JR. BUCK (1)1st. Wayne Furdick. JR. DOE  
 (2)1st., Best Chocolate, Furdick. 2nd. Dunn.  
 STEEL DUTCH (1) SR. BUCK (1)1st., Best Steel, Rod.  
 SWEEPSTAKE POINTS: Park Rbtry 82. Everett F. Dunn 71. John O. Rod 46.  
YOU CAN'T BEAT THE DUTCH

CENTRAL KENTUCKY RABBIT BREEDERS ASS'N.

Lexington, Kentucky (3-97) May 31-June 1, 1958 Judge: Carlton Gaddis  
 TOTAL DUTCH (26) BLACK DUTCH (21) SR. BUCK (8)1st., 4th. E. Verner Johnson. 2nd., 3rd  
 Gene Triplett. 5th. Virgil Anderson. SR. DOE (3)1st., Best Opposite Dutch, John-  
 son. 2nd. Noe Long. 3rd. Mrs. Maggie Earl. JR. BUCK (6)1st., Best Black, Best  
 Dutch, 2nd., 3rd. Johnson. 4th. Richard Rankin. 5th. Triplett. JR. DOE (4)1st.,  
 2nd., 4th. Johnson. 3rd. Rankin.  
 BLUE DUTCH (4) SR. DOE (3)1st., 3rd. Triplett. 2nd. Long. JR. DOE (1)1st., Best Blue,  
 Johnson.  
 TORTOISE DUTCH (1) SR. BUCK (1)1st., Best Tortoise, Anderson.  
 SWEEPSTAKE POINTS: E. Verner Johnson 214. Gene Triplett 79. Richard Rankin 24. Virgil  
 Anderson 14. Mrs. Maggie Earl 9.  
YOU CAN'T BEAT THE DUTCH

OREGON STATE RABBIT BREEDERS ASS'N., STATE CONVENTION SHOW

Eugene, Oregon (3-75) May 31-June 1, 1958 Judge: J. C. Lowit  
 TOTAL DUTCH (63) BLACK DUTCH (13) SR. BUCK (5)1st., 2nd. Wm. J. Skinner. 3rd. C. C.  
 Gillaspie. 4th. Nachers Blue Log Rbtry. 5th. Charles B. Hawkins. SR. DOE (4)1st.  
 2nd. Hawkins. 3rd., 4th. Gillaspie. JR. BUCK (2)1st. Skinner. 2nd. Nachers. JR.  
 DOE (2)1st., Best Black, Best Dutch, Skinner. 2nd. Gillaspie.  
 BLUE DUTCH (13) SR. BUCK (3)1st., 2nd. Skinner. 3rd. Gillaspie. SR. DOE (4)1st., 2nd  
 3rd. Skinner. 4th. Disq. JR. BUCK (3)1st., Best Opposite Dutch, 2nd., 3rd. Skin-  
 ner. JR. DOE (3)1st., Best Blue, 2nd., 3rd. Skinner.  
 CHOCOLATE DUTCH (6) SR. BUCK (1)1st., Gillaspie. SR. DOE (3)1st., 3rd. Gillaspie. 2nd  
 Skinner. JR. BUCK (3)1st., Best Chocolate, Skinner. 2nd., 3rd. Gillaspie. JR. DOE  
 (2)1st. Skinner. 2nd. Gillaspie.  
 TORTOISE DUTCH (19) SR. BUCK (3)1st., 2nd. Gillaspie. 3rd. Skinner. SR. DOE (4)1st.,  
 Best Tortoise, 4th. Gillaspie. 2nd., 3rd. Skinner. JR. BUCK (6)1st., 2nd., 5th.  
 Gillaspie. 3rd., 4th. Skinner. JR. DOE (6)1st., 3rd., 4th. Gillaspie. 2nd., 5th.  
 Skinner.  
 STEEL DUTCH (6) SR. BUCK (1)1st. Gillaspie. SR. DOE (2)1st., 2nd. Gillaspie. JR. BUCK  
 (2)1st., 2nd. Gillaspie. JR. DOE (1)1st., Best Steel, Gillaspie.  
 GRAY DUTCH (3) SR. BUCK (2)1st., Best Gray, 2nd. Gillaspie. JR. BUCK (1)1st. Gillaspie  
 SWEEPSTAKE POINTS: Wm. J. Skinner 381. C. C. Gillaspie 378.  
YOU CAN'T BEAT THE DUTCH

HEART OF AMERICA RABBIT BREEDERS ASS'N.

Lee's Summit, Missouri (3-81) June 1, 1958 Judge: A. O. Kelley, Jr.  
 TOTAL DUTCH (18) BLACK DUTCH (13) SR. BUCK (4)1st., Best Black, Best Dutch, L. W. VanHorne. 2nd. Doyle Watkins. 3rd. Elmo C. Smith. 4th. Joe Crawford. SR. DOE (1) 1st. Crawford. JR. BUCK (5)1st. John Spiegel. 2nd. B. W. McCartney. 3rd. Forrest Rabel. 4th., 5th. Watkins. JR. DOE (3)1st., Best Opposite Dutch, VanHorne. 2nd. Burner's. 3rd. Crawford.  
 BLUE DUTCH (7) SR. BUCK (1)1st. Crawford. SR. DOE (1)1st., Best Blue, Crawford.  
 CHOCOLATE DUTCH (2) SR. BUCK (1)1st. Crawford. SR. DOE (1)1st., Best Chocolate, Van Horne.  
 STEEL DUTCH (1) SR. BUCK (1)1st., Best Steel, VanHorne.  
 SWEEPSTAKE POINTS: L. W. VanHorne 54.  
 YOU CAN'T BEAT THE DUTCH

RABBIT PRODUCERS OF SANTA CLARA VALLEY

San Jose, California (3-59) June 7-8, 1958 Judge: Fred Cremer  
 TOTAL DUTCH (93) BLACK DUTCH (26) SR. BUCK (8)1st. C. C. Dana. 2nd. W. A. Sterner. 3rd John Phillips. 4th. Himalayan Fur Farm. 5th. Phillips. SR. DOE (5)1st. Sam Forsythe. 2nd. Phillips. 3rd. Sterner. 4th. Clipfort Rbtry. 5th. Dana. JR. BUCK (6)1st Joe Brown. 2nd. Clipfort. 3rd. Himalayan. 4th., 5th. Sterner. JR. DOE (7)1st., Best Black, Best Dutch, 5th. Forsythe. 2nd. Himalayan. 3rd. Dana. 4th. Sterner.  
 BLUE DUTCH (25) SR. BUCK (7)1st., Best Blue, Best Opposite Dutch, 4th. Clipfort. 2nd. H. R. Eldridge. 3rd. Dana. 5th. Himalayan. SR. DOE (6)1st., 4th. Sterner. 2nd. Dana. 3rd., 5th. Clipfort. JR. BUCK (5)1st. Brown. 2nd. Dana. 3rd., 5th. Clipfort. 4th. Eldridge. JR. DOE (7)1st., 5th. Clipfort. 2nd. Forsythe. 3rd. Brown. 4th. Dana.  
 CHOCOLATE DUTCH (11) SR. BUCK (2)1st., Best Chocolate, Clipfort. 2nd. Dana. SR. DOE (3)1st., 2nd. Clipfort. 3rd. Disq. JR. BUCK (3)1st. Clipfort. 2nd. Larry Dana. 3rd. C. Dana. JR. DOE (3)1st. Clipfort. 2nd. C. Dana. 3rd. Disc.  
 TORTOISE DUTCH (6) SR. BUCK (2)1st. C. Dana. 2nd. Himalayan. SR. DOE (1)1st. C. Dana. JR. BUCK (1)1st., Best Tortoise, Himalayan. JR. DOE (2)1st. C. Dana. 2nd. Himalayan  
 STEEL DUTCH (8) SR. BUCK (2)1st. Clipfort. 2nd. Sterner. SR. DOE (2)1st., Best Steel, Sterner. 2nd. Clipfort. JR. BUCK (2)1st. Sterner. 2nd. Disq. JR. DOE (2)1st. Sterner. 2nd. Clipfort.  
 GRAY DUTCH (17) SR. BUCK (5)1st., Best Gray, 5th. Clipfort. 2nd., 3rd. Sterner. 4th. Kathy Morgan. SR. DOE (5)1st., 2nd. Clipfort. 3rd., 4th. Sterner. 5th. Morgan. JR. BUCK (4)1st. Clipfort. 2nd. C. Dana. 3rd., 4th. Disq. JR. DOE (3)1st., 3rd. C. Dana. 2nd. Sterner.  
 SWEEPSTAKE POINTS: Clipfort Rbtry 398. C. C. Dana 250. Wayne Sterner 243. Himalayan Fur Farm 91. H. R. Eldridge 38.  
 YOU CAN'T BEAT THE DUTCH

INTER-STATE RABBIT FANCIERS OF NEW YORK & PENNSYLVANIA

Little Valley, New York (3-54) June 8, 1958 Judge: Joe Baldauf  
 BLACK DUTCH (29) SR. BUCK (11)1st., Best Black, Best Dutch, 2nd. Dutch May. 3rd. R. M Dalton. 4th. William Mount. 5th. Hager's Rbtry. SR. DOE (8)1st., Best Opposite Dutch, 3rd., 4th. Dalton. 2nd. Hager. 5th. May. JR. BUCK (6)1st. May. 2nd. Hager. 3rd., 4th. Lonely Lane Rbtry. 5th. Mount. JR. DOE (4)1st. Lonely Lane. 2nd. Hager 3rd. May. 4th. Mount.  
 BLUE DUTCH (19) SR. BUCK (4)1st. Mount. 2nd. May. 3rd. Hager. 4th. Small Pet Shop. SR. DOE (6)1st., Best Blue, Sam Baker. 2nd., 3rd., 5th. Dalton. 4th. Mount. JR. BUCK (3)1st. Mount. 2nd. May. 3rd. Martin Roy. JR. DOE (6)1st. W. C. Stedman. 2nd. Dalton. 3rd. Mount. 4th. J. Russell Hall. 5th. Baker.  
 CHOCOLATE DUTCH (12) SR. BUCK (5)1st., Best Chocolate, Harold Thayer. 2nd. May. 3rd., 4th. Michael Mantsch. 5th. Avery's Rbtry. SR. DOE (2)1st. Avery's. 2nd. May. JR. BUCK (1)1st. Avery. JR. DOE (4)1st., 2nd., 3rd. Mantsch. 4th. Thayer.  
 STEEL DUTCH (1) SR. DOE (1)1st., Best Steel, Howard Carr.  
 GRAY DUTCH (1) SR. BUCK (1)1st, Best Gray, Carr.  
 SWEEPSTAKE POINTS: Dutch May 222. R. M. Dalton 193. Wm. Mount 108. Michael Mantsch 70

Harold Thayer 38. W. C. Stedman 36. Avery's Rbtry 23. J. Russell Hall 12. Small Pet Shop 8.

YOU CAN'T BEAT THE DUTCH

ANN ARBOR RABBIT BREEDERS ASS'N.

Ann Arbor, Michigan (3-77) June 13-15, 1958 Judge: Vern Ashton

TOTAL DUTCH (63) BLACK DUTCH (26) SR. BUCK (7) 1st. Clyde L. Smith. 2nd. Danny's Rbtry 3rd. Cooper's Hillcrest Rbtry. 4th. LaSalle Rbtry. 5th. Barnes Rbtry. SR. DOE (4) 1st., Best Black, Best Dutch, Grables' Rabbit Ranch. 2nd. LaSalle. 3rd. Joe Weinhardt. JR. BUCK (12) 1st. Grables. 2nd. Barnes. 3rd. Lester Gene Norton. 4th. Danny. 5th. Grables. JR. DOE (3) 1st. LaSalle. 2nd. Phil Seitz. 3rd. Barnes.

BLUE DUTCH (12) SR. BUCK (4) 1st., Best Blue, Cooper. 2nd. LaSalle. 3rd. Joe Weinhardt 4th. Danny. SR. DOE (2) 1st. LaSalle. 2nd. Elim. JR. BUCK (2) 1st. LaSalle. 2nd. Danny. JR. DOE (4) 1st. Mike Kronk. 2nd. Cooper. 3rd. LaSalle. 4th. Dagmy.

CHOCOLATE DUTCH (14) SR. BUCK (5) 1st., Best Chocolate, LaSalle. 2nd. Cooper. 3rd. Danny. 4th. Weinhardt. 5th. Smith. SR. DOE (2) 1st. Russell Betz. 2nd. Weinhardt. JR. BUCK (5) 1st. LaSalle. 2nd. Cooper. 3rd. Smith. 4th. Danny. 5th. Betz. JR. DOE (2) 1st., 2nd. Cooper.

TORTOISE DUTCH (9) SR. BUCK (4) 1st. LaSalle. 2nd., 4th. Weinhardt. 3rd. Wells' Modern Rbtry. SR. DOE (2) 1st., Best Tortoise, 2nd. Wells'. JR. DOE (3) 1st. Cooper. 2nd. Wells'. 3rd. Weinhardt.

GRAY DUTCH (2) SR. BUCK (2) 1st., Best Gray, Grables. 2nd. Norton.

SWEEPSTAKE POINTS: LaSalle Rbtry 196. Cooper's Hillcrest Rbtry 139. Grables' Rabbit Ranch 120. Danny's Rbtry 113. Barnes' Rbtry 64. Clyde L. Smith 62. Lester Gene Norton 44. Wells' Modern Rbtry 32. Mike Kronk 24.

YOU CAN'T BEAT THE DUTCH

MAD RIVER VALLEY RABBIT BREEDERS ASS'N.

Urbana, Ohio (3-34) June 15, 1958 Judge: Ed Beamer

TOTAL DUTCH (72) BLACK DUTCH (37) SR. BUCK (6) 1st., Best Black, Edgar Roof. 2nd. Bickley's Dunnyland. 3rd., 5th. Joe Baldauf. 4th. James R. Gillard. SR. DOE (8) 1st., 3rd. Bickley. 2nd. Mrs. Maggie Earl. 4th. Baldauf. 5th. Maynard Roof. JR. BUCK (17) 1st., 4th. Bickley. 2nd., Danny Gibson. 3rd., 5th. Baldauf. JR. DOE (6) 1st. Bickley. 2nd., 3rd. Baldauf. 4th. Virginia Dixon. 5th. E. Roof.

BLUE DUTCH (22) SR. BUCK (4) 1st., 2nd. Hulda's Rbtry. 3rd. Baldauf. 4th. Disq. SR. DOE (6) 1st., 2nd. Bickley. 3rd. Otis & Carol Smith. 4th., 5th. Baldauf. JR. BUCK (6) 1st., Best Blue, Best Dutch, Bickley. 2nd. Hulda. 3rd., 4th. Baldauf. 5th. Smith. JR. DOE (6) 1st., Best Opposite Dutch, 2nd., 3rd. Hulda. 4th. M. Roof. 5th. Sara Jane Leaman.

CHOCOLATE DUTCH (10) SR. BUCK (3) 1st. Bickley. 2nd. State Rbtry. 3rd. Stokes Rbtry. SR. DOE (2) 1st. A & M Emery. 2nd. Stokes. JR. BUCK (4) 1st., Best Chocolate, 3rd. State. 2nd. Emery. 4th. R. M. Hickok. JR. DOE (1) 1st. Stokes.

TORTOISE DUTCH (2) SR. BUCK (1) 1st., Best Tortoise, Emery. SR. DOE (1) 1st. Emery.

STEEL DUTCH (1) SR. DOE (1) 1st., Best Steel, Bickley.

SWEEPSTAKE POINTS: Bickley's Dunnyland 405. Hulda's Rbtry 142. State Rbtry. 48. Edgar Roof 42. A & M Emery 40. Mrs. Maggie Earl 32. Stokes Rbtry 23. Maynard Roof 20. R. M. Hickok 8.

YOU CAN'T BEAT THE DUTCH

WISCONSIN STATE DUTCH CLUB

Plymouth, Wisconsin (3-82) June 15, 1958 Judge: Marshal Hazard

TOTAL DUTCH (82) BLACK DUTCH (26) SR. BUCK (6) 1st. Cook's Rbtry. 2nd. Karl Thomas. 3rd., 5th. Axel Everson. 4th. Albert Wing. SR. DOE (6) 1st., Best Black, Best Dutch 2nd., 3rd. Cook. 4th. Mrs. Forrest Arnold. 5th. Harry Ademan. JR. BUCK (9) 1st. 2nd., 5th. Cook. 3rd. Ademan. 4th. Alois Delzer. JR. DOE (5) 1st., 2nd. Ademan. 3rd., 4th, 5th. Cook.

BLUE DUTCH (15) SR. BUCK (4) 1st., 3rd. Everson. 2nd. Harder's Rbtry. 4th. Nancy Eber. SR. DOE (3) 1st. Eber. 2nd. Cook. 3rd. Harder. JR. BUCK (6) 1st. Harder. 2nd. Everson. 3rd. Cook. 4th. Albert Eieser. 5th. Wing. JR. DOE (2) 1st., 2nd. Harder.

CHOCOLATE DUTCH (21) SR. BUCK (2) 1st. Harder. 2nd. Disq. SR. DOE (4) 1st. Arnold. 2nd.



4th. Cook. 3rd. Wing. JR. BUCK (8)1st., Best Chocolate, Best Opposite Dutch, Harder. 2nd. Arnold. 3rd., 4th., 5th. Cook. JR. DOE (7)1st. Arnold. 2nd., 3rd., 4th. 5th. Cook.

TORTOISE DUTCH (15) SR. BUCK (4)1st. Harder. 2nd. Everson. 3rd. Aderman. 4th. Cook. SR. DOE (4)1st., 2nd. Cook. 3rd. Harder. 4th. Aderman. JR. BUCK (3)1st. Cook. 2nd. Royal Meyers. 3rd. Aderman. JR. DOE (4)1st. Cook. 2nd. Aderman. 3rd., 4th. Disq.

STEEL DUTCH (2) SR. BUCK (1)1st., Best Steel, Harder. JR. DOE (1)1st. Cook.

GRAY DUTCH (3) SR. DOE (1)1st. Cook. JR. BUCK (1)1st., Best Gray, Cook. JR. DOE (1)1st. Cook.

SWEEPSTAKE POINTS: Cook's Rbtry 529. Harder's Rbtry 177. Mrs. Forrest Arnold 110. Wing's Rbtry 30.

YOU CAN'T BEAT THE DUTCH

VALLEY VIEW RABBIT BREEDERS ASS'N.

Allegan, Michigan (3-41) June 20-21, 1958 JUDGE: Ray Grables

TOTAL DUTCH (24) BLACK DUTCH (7) SR. BUCK (2)1st. Gerrit Johnson. 2nd. Cornelius Huizenga. SR. DOE (1)1st. Huizenga. JR. BUCK (3)1st., Best Black, Best Dutch, Lester Gene Norton. 2nd. Johnson. 3rd. Steven Walters. JR. DOE (1)1st. George Dykstra.

BLUE DUTCH (8) SR. BUCK (3)1st., Best Blue, 2nd. Cooper's Hillcrest Rbtry. 2nd. David Allen. JR. DOE (3)1st. Cooper. 2nd. Huizenga.

CHOCOLATE DUTCH (3) SR. BUCK (1)1st., Best Chocolate, Cooper. JR. BUCK (1)1st. Cooper. JR. DOE (1)1st. Cooper.

TORTOISE DUTCH (5) SR. BUCK (2)1st., 2nd. Johnson. SR. DOE (1)1st., Best Tortoise, Best Opposite Dutch, Johnson. JR. BUCK (1)1st. Cooper. JR. DOE (1)1st. Cooper.

STEEL DUTCH (1) JR. BUCK (1)1st., Best Steel, Mrs. Leland Roach.

SWEEPSTAKE POINTS: Cooper's Hillcrest Rbtry 78. Gerrit Johnson 50. Lester Norton 18.

YOU CAN'T BEAT THE DUTCH

KETTLE MORAINÉ RABBIT BREEDERS ASS'N.

West Bend, Wisconsin (1-7) June 22, 1958 Judge: George Schiesel

TOTAL DUTCH (79) BLACK DUTCH (26) SR. BUCK (5)1st., Best Black, Best Dutch, Cook's Rbtry. 2nd. Robert Bridges. 3rd. Marvin Kroening. 4th. Karl Thomas. 5th. Alois Delzer. SR. DOE (4)1st., 2nd., 4th. Cook. 3rd. Kroening. JR. BUCK (8)1st. Harry Aderman. 2nd., 5th. Delzer. 3rd. Cook. 4th. Bridges. JR. DOE (9)1st., 2nd. Bridges. 3rd. Aderman. 4th. Royal Meyers. 5th. Cook.

BLUE DUTCH (16) SR. BUCK (6)1st., Best Blue, Harder. 2nd. R. T. Pearson. 3rd. Bridges. 4th. Kroening. 5th. Delzer. JR. BUCK (4)1st., 3rd. Cook. 2nd. Harder's Rbtry. 4th. Disq. JR. DOE (2)1st. Harder. 2nd. Bridges.

CHOCOLATE DUTCH (10) SR. BUCK (2)1st. Bridges. 2nd. Pearson. JR. BUCK (3)1st., Best Chocolate, Harder. 2nd., 3rd. Cook. JR. DOE (5)1st., 3rd., Cook. 2nd. Aderman. 4th. Norman Blohm. 5th. Disc.

TORTOISE DUTCH (8) SR. BUCK (2)1st. Aderman. 2nd. Harder. SR. DOE (2)1st., 2nd. Cook. JR. BUCK (2)1st., Best Tortoise, Cook. 2nd. Meyers. JR. DOE (2)1st. Aderman. 2nd. Cook.

STEEL DUTCH (1) SR. DOE (1)1st., Best Steel, Cook.

GRAY DUTCH (2) SR. BUCK (1)1st. Cook. JR. BUCK (1)1st., Best Gray, Cook.

SWEEPSTAKE POINTS: Cook's Rbtry 295. Harder's Rbtry 98.

YOU CAN'T BEAT THE DUTCH

SOUTHERN CALIFORNIA EXPOSITION & SAN DIEGO COUNTY FAIR

Del Mar, California (3-70) July 2-6, 1958 Judge: Joe Lutes, Wesley Dixon  
Orlan Onkst

TOTAL DUTCH (166) BLACK DUTCH (35) SR. BUCK (11)1st. Best Black, Parks Pet. 2nd., 3rd. Doris Brakebill. 4th. Clipfort Rbtry. 5th. Wilson's Ranchito. SR. DOE (6)1st. A. Thornburg. 2nd. Parks Petland. 3rd. Jack Gillis. 4th., 5th. Clipfort. JR. BUCK (8) 1st. Mrs. M. F. Gillis. 2nd. Clipfort. 3rd. J. Gillis. 4th. Parks. 5th. Wilson. JR. DOE (10)1st. Thornburg. 2nd. Clipfort. 3rd. Gillis. 4th. Wilson. 5th. Parks. BLUE DUTCH (39) SR. BUCK (7)1st., 5th. Clipfort. 2nd., 3rd. Parks. 4th. Thornburg.

SR. DOE (8)1st., Best Blue, 3rd. Clipfort. 2nd., 5th. Parks. 4th. Fur Coat Rbtry.  
 JR. BUCK (13)1st., 4th. Parks. 2nd. Clipfort. 3rd. Harold Cooper. 5th. Mrs. Gillis  
 JR. DOE (11)1st., 3rd. Clipfort. 2nd. Parks. 4th. J. Gillis. 5th. Lyman Nelson.  
 CHOCOLATE DUTCH (29) SR. BUCK (5)1st., Best Chocolate, 2nd. Parks. 3rd., 4th. Clipfort  
 5th. Wilson. SR. DOE (4)1st., Best Opposite Dutch, 2nd. Clipfort. 3rd. Parks. 4th  
 Wilson. JR. BUCK (12) 1st., 4th. Cooper. 2nd. Park. 3rd. Gillis. 5th. Brakebill.  
 JR. DOE (8)1st. Parks. 2nd., 4th. Cooper. 3rd. Clipfort. 5th. Wilson.  
 TORTOISE DUTCH (28) SR. BUCK (6)1st. Hall-Crest Rbtry. 2nd. J. Gillis. 3rd. Clipfort.  
 4th. Parks. 5th. Wilson. SR. DOE (8)1st., 3rd., 4th. Hall-Crest. 2nd. Claire's  
 Rbtry. 5th. Parks. JR. BUCK (8)1st., 4th. J. Gillis. 2nd. Clipfort. 3rd. Parks.  
 5th. Cooper. JR. DOE (6)1st., Best Tortoise, Hall-Crest. 2nd., 3rd. Cooper. 4th.  
 J. Gillis. 5th. Cooper.  
 STEEL DUTCH (19) SR. BUCK (5)1st., Best Steel, Best Dutch, 3rd. Clipfort. 2nd., 4th.  
 Parks. 5th. Mrs. Hazel Bacon. SR. DOE(5)1st., 2nd. Parks. 3rd. Clipfort. 4th.,  
 5th. No Award. JR. BUCK (3)1st. Clipfort. 2nd., 3rd. No Award. JR. DOE (6)1st.  
 Hall-Crest. 2nd. Parks. 3rd. J. Gillis. 4th., 5th. Clipfort.  
 GRAY DUTCH (16) SR. BUCK (4)1st., 3rd. Clipfort. 2nd. Parks. 4th. Bacon. SR. DOE (4)  
 1st; Best Gray, 2nd. Clipfort. 3rd. Parks. 4th. Bacon. JR. BUCK (5)1st. Hall-Crest  
 2nd. Bacon. 3rd. Clipfort. 4th. J. Gillis. 5th. No Award.  
 SWEEPSTAKE POINTS: Parks' Petland 755. Clipfort Rbtry 736. Jack Gillis 258. Harold  
 Cooper 233.

YOU CAN'T BEAT THE DUTCH

TRI-COUNTY RABBIT BREEDERS ASS'N.

Huron, Ohio (3-99) July 6, 1958 Judge: G. C. Leisenring, Ed Beamer  
 TOTAL DUTCH (74) BLACK DUTCH (22) SR. BUCK (6)1st., Best Black, Hulda's Rbtry. 2nd.,  
 3rd., 4th., 5th. Bickley's Bunnyland. SR. DOE (4)1st., 2nd., 3rd. Bickley. 4th.  
 Hulda. JR. BUCK (7)1st. Hulda. 2nd., 3rd. Bickley. 4th. A & M Emery. 5th. M & M  
 Rbtry. JR. DOE (5)1st., 2nd. Bickley. 3rd. 4th. Botamer's Rbtry. 5th. Disq.  
 BLUE DUTCH (27) SR. BUCK (6)1st., 2nd., 4th. Bickley. 3rd. Hulda. 5th. Stokes' Rbtry.  
 SR. DOE (4)1st., Best Blue, Best Dutch, 2nd., 3rd., 4th. Bickley. JR. BUCK (9)1st.  
 4th. Hulda. 2nd., 3rd., 5th. Bickley. JR. DOE (8)1st. Rob't & Hildred Crabbs. 2nd.  
 3rd. Hulda. 4th., 5th. Bickley. Blue Sr. Buck, Best Opposite Dutch.  
 CHOCOLATE DUTCH (17) SR. BUCK (3)1st. Bickley. 2nd. Hulda. 3rd. State Rbtry. SR. DOE  
 (3)1st., Best Chocolate, A & M Emery. 2nd. Stokes. 3rd. Jean & Leon Wallace. JR.  
 BUCK (6)1st. Hulda. 2nd. M & M. 3rd. John Hutchinson. 4th. Emery. 5th. Disq. JR.  
 DOE (6)1st. Wallace. 2nd. M & M. 3rd. Hulda. 4th. State. 5th. Hutchinson.  
 TORTOISE DUTCH (7) SR. BUCK (1)1st., Best Tortoise, Emery. JR. DOE (6)1st., 2nd., 3rd  
 4th., 5th. Joe Weinhardt.  
 STEEL DUTCH (2) SR. BUCK (1)1st. Bickley. SR. DOE (1)1st., Best Steel, Bickley.  
 GRAY DUTCH (1) SR. BUCK (1)1st. Best Gray, Bickley.  
 SWEEPSTAKE POINTS: Bickley's Bunnyland 475. Hulda's Rbtry 292. A & M Emery 48. Bob  
 & Hildred Crabbs 48. State Rbtry 21. Stokes' Rbtry 18.

YOU CAN'T BEAT THE DUTCH

COUNCIL BLUFFS RABBIT BREEDERS ASS'N.

Avoca, Iowa (1-4) July 28-31, 1958 Judge: Harry Rice  
 TOTAL DUTCH (56) BLACK DUTCH (26) SR. BUCK (5)1st., 4th. Earles Rbtry. 2nd. Violet  
 Smith. 3rd. Irving Swallowell. 5th. Donald Wooden. SR. DOE (5)1st. Earles. 2nd.  
 Geo. Masters. 3rd. Wooden. 4th., 5th. Smith. JR. BUCK (9)1st., Best Opposite Dutch  
 2nd., 3rd., 4th., 5th. Earles. JR. DOE (7)1st., Best Black, Best Dutch, 2nd., 3rd  
 4th., 5th. Earles.  
 BLUE DUTCH (11) SR. BUCK (1)1st. Elmo C. Smith. SR. DOE (2)1st., Best Blue, 2nd.  
 Earles. JR. BUCK (2)1st. Earles. 2nd. Wooden. JR. DOE (6)1st., 2nd., 3rd., 4th.,  
 5th. Earles.  
 CHOCOLATE DUTCH (7) SR. DOE (4)1st., Best Chocolate, 2nd., 4th. Earles. 3rd. V. Smith.  
 JR. BUCK (1)1st. Earles. JR. DOE (2)1st. Kerry Leo Prohaska. 2nd. Wooden.  
 TORTOISE DUTCH (4) JR. BUCK (1)1st., Best Tortoise, Earles. JR. DOE (3)1st., 3rd.  
 Earles. 2nd. Eugene Meier.

STEEL DUTCH (1) JR. BUCK (1)1st., Best Steel, Earles.  
 GRAY DUTCH (3) SR. BUCK (1)1st., Best Gray, Earles. SR. DOE (1)1st. Earles. JR. BUCK  
 (1)1st. Earles.  
 SWEEPSTAKE POINTS: Earles Rbtry 565. Donald Wooden 36. George Masters 20. Elmo Smith  
 6.

YOU CAN'T BEAT THE DUTCH

SWEEPSTAKE STANDINGS  
 1958-59 Series

Bickley's Bunnyland-----	3090	Park Rbtry-----	442
Clinfort Rbtry-----	1628	R. M. Dalton-----	436
Hulda's Rbtry-----	1276	A & M Emery-----	405
Parks' Petland-----	1153	Jimmy Sinclair-----	400
Cook's Rbtry-----	1083	Eich's Rbtry-----	381
LaSalle Rbtry-----	1011	Wm. Skinner-----	381
Cooper's Hillcrest Rb.--	857	C. C. Gillaspie-----	378
Earle's Rbtry-----	763	C. C. Dana-----	372
Johnny's Ideal Rbtry-----	757	Delmas Cockey-----	304
Wayne Sterner-----	528		

YOU CAN'T BEAT THE DUTCH

WELCOME!!!

NEW MEMBERS WELCOME!!!

WELCOME!!!

- Harold D. Mortimer; R# 1, Petersburg, Ohio.
- Edgar Roof; 518 N. Shaffer St., Springfield, Ohio.
- Virgil R. Anderson; 1931 Liberty Rd., Lexington, Ky.
- Earl J. Murray; 352 E. Main, Waterloo, New York.
- Otis M. Smith; R# 1, West Liberty, Ohio
- D. B. Noble; 3148 Lee St., Zachary, Louisiana
- Tryggstad's Rbtry; 2503 - 33 Ave., NE, Minneapolis 19, Minn.
- James Malloy; 330 N. 19th. Ave., Beech Grove, Indiana
- T. W. Jett; 2606 Colonial Ave. SW, Roanoke, Virginia.
- W. F. Raynor; 15 Vaughan Rd., Aylestone Park, Leicester, England.
- John O. Hutchinson; R# 1 - Box 252, Monroeville, Ohio
- Kathryn Gould; 2724 Bank St., Louisville, Kentucky.
- Sharlene Konieczny; 5688 Homedale St., Detroit 10, Michigan.

YOU CAN'T BEAT THE DUTCH

PEDIGREE BOOKS - Fifty blanks with record stub, per book-----\$1.25

SHOULDER PATCHES - With Dutch rabbit in Black or Chocolate--\$1.00 Ea. or 2--\$150

KINTTED, WOOL NECK TIES - A few on hand in dark colored backgrounds - or may be ordered in any color of the rainbow, with Dutch rabbit in Black, Blue or Chocolate. Very attractive and completely dry-cleanable-----\$1.95

For the time being, until the confirmation of the appointment of our new Publicity Director - these items may be ordered through the Sec'y's Office.

Mrs. W. A. Weinhardt  
 R# 3, Manchester, Mich.

BILL	TOT
CENTEX RABBITRY "THE PARSONS"	
Black	Blue
D U T C H	
CALIFORNIANS Pedigreed Breeding Stock	
4000 Beverly Drive Waco, Texas	

SMITH'S RABBITRY  
BREEDER \*\* EXHIBITOR

CHOCOLATE  
BLACK \*\* BLUE

D U T C H

ELMO C. SMITH

302 East Orchard Ave.,  
COUNCIL BLUFFS, IOWA

FOR RENT

OSMON'S  
RABBITRY  
BREEDER - EXHIBITOR

BLACK - BLUE - TORTOISE

D U T C H

9107 SOUTH LOVE AVE.,  
CHICAGO 20, ILLINOIS

DUTCH REPORTER  
ADVERTISING RATES

Full Page-ea. issue \$10.00  
1/2 Page - ea " 5.00  
1/4 Page - ea " 3.00  
Classified-3¢ per word.  
Breeder Card-per yr. 2.00  
Dbl. Br. Card-per yr. 4.00  
SEND COPY TO:

MRS. W. H. WEINHARDT  
R# 3, Manchester,  
Michigan

JUDGE & REGISTRAR

LEONARD L. BISKIE

An active booster  
for  
the "Dutch Rabbit Club"

2096 HENDERSHOTT ROAD  
Phone: Jefferson 1-4015  
PARMA MICH.

CLINT

IRENE

DENNIS RABBIT RANCH

ALL COLORS OF DUTCH

SPECIALIZING IN PURE-BRED,

BREEDING, SHOW WINNING CHOCOLATE DUTCH

Box 266, Marlow, Oklahoma

PLATTE VALLEY RABBITRY

Earl R. Neville

PEDIGREED DUTCH

Black-Blue

Chocolate-Tortoise

213 Balsam, Ft. Morgan, Colo

MARY

MUNNY BUD'S RABBITRY

Black DUTCH Blue

CALIFORNIANS

M. F. FISCUS  
A.R.F.A. REGISTRAR

R. R. 2 Eaton, Ohio

D U T C H

BREEDING ALL - COLORS

C O N T A C T

EICH'S

RABBITRY

TEMPLETON, IOWA

FOR YOUR

BREEDING & SHOW NEEDS

<p style="text-align: center;"><u>BLACK AND BLUE DUTCH</u> <u>BARNOWSKI AND SON</u> <u>712 S. ALEXANDER,</u> <u>ROYAL OAK, MICHIGAN</u></p>	<p style="text-align: center;">CLIFF &amp; CLARA 100 Dutch SHOW &amp; BREEDERS  C. C. &amp; CLARA KELTNER  Marion, R. R. 6 Ind.</p>	
<p>JESS WILLIAMS BREEDER OF TORTOISE, BLUE, BLACK  DUTCH  BLACK ENGLISH SPOTS  2801 West Lincoln, Phoenix, Arizona</p>	<p style="text-align: center;">- DUTCH -  BLACK CHOCOLATE BLUE  SMALL--COMPACT--TYPEY  Waite's Victory Rabbitry 1214 LINDEN ST., INDIANAPOLIS 3, IND. STRAIGHT BEAVER BLOOD LINES</p>	<p style="text-align: center;">LLANO STRAIN  DUTCH  L. E. SETTLE 2710 - 55TH.  LUBBOCK, TEXAS</p>
<p>RICHARDS RABBITRY  BREEDER--EXHIBITOR GRAY STEEL TORTOISE  DUTCH  NETHERLAND DWARFS K. Earle Richards Box 39, Thornhill, Ontario, Canada</p>	<p style="text-align: center;">COMPLIMENTS OF  DON GUTHRIE  A. R. B. A. JUDGE  AND REGISTRAR  LAMONI, IOWA</p>	<p style="text-align: center;">- DUTCH -  ALL COLORS  COOK'S RABBITRY  4910 SO. 43rd. ST., MILWAUKEE 19, WIS.</p>
<p>BLACK BLUE CHOCOLATE  DUTCH  BEN L. DARBY  BOX 351 - VAN, TEXAS  BREEDER &amp; EXHIBITOR</p>	<p style="text-align: center;">Show Stock Breeding Stock  DUTCH-SMALL TYPE  BLACK - BLUE  CALIFORNIANS  Edgar W. Roof 518 N. Shaffer St., Springfield, Ohio  Maynard E. Roof 160 Possum Rd. W., Springfield, Ohio</p>	

THE

# Dutch Reporter

DEVOTED TO THE INTERESTS OF  
THE BREEDERS OF DUTCH  
America's Finest Rabbit

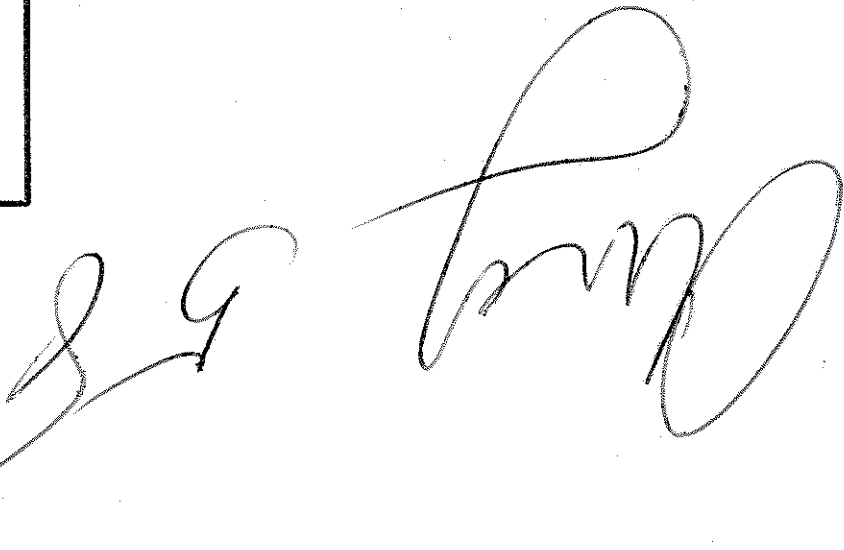
A large, stylized handwritten signature in black ink, appearing to read 'J. G. ...'.

**"YOU CAN'T BEAT THE DUTCH" — AMERICA'S FINEST RABBIT**

**THE DUTCH REPORTER**  
Mrs. W. A. Weinhardt  
R.# 3,  
Manchester, Michigan

Sec. 3466 P.L.&R.  
U.S. Postage  
**PAID**  
Manchester  
Mich.  
Permit No. 7

Jack Wireson 3-14-59  
R# 1,  
Newarre, Ohio

Return & Forwarding  
Postage Guaranteed.

POSTMASTER: Form 3547 Requested.