

# The Dutch Reporter

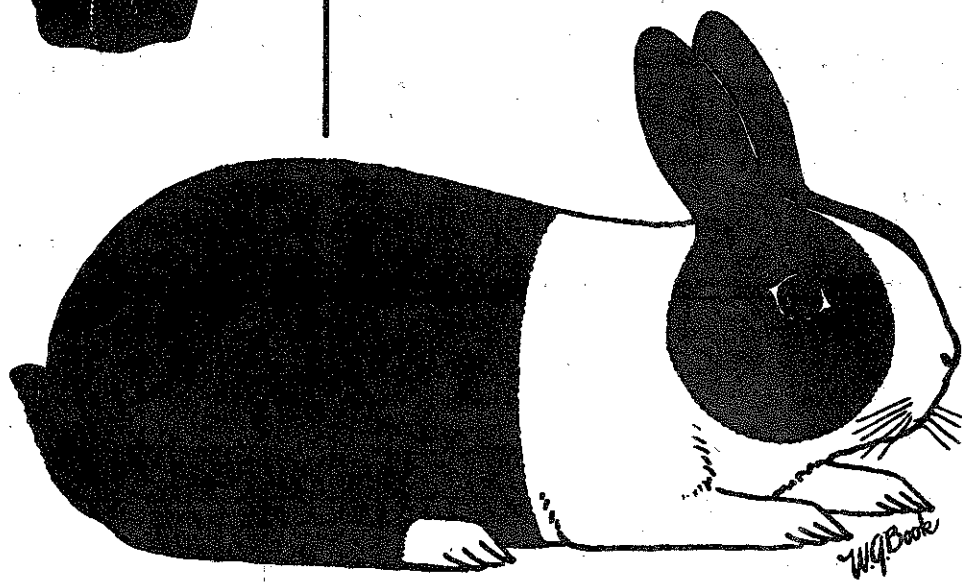

DEVOTED TO THE INTERESTS OF THE BREEDERS OF DUTCH,

*America's Finest Rabbit*



American Dutch Rabbit Club

Feb 66

TROYER'S - RABBITRY

D U T C H

BLACK - BLUE - CHOCCLATE

N. Z. WHITES

219 Kiracofe,  
Elida, Ohio 45807  
Phone: 640-2972

1-66

A.R.P.A. RABBIT and CAVY JUDGE

"Don" Reid

Route # 1 - Box 159  
Lockport, Illinois 60441  
Phone: 815 485-6517

DUTCH - Black - Blue

FLEMISH - Sandy - Whites

NEW ZEALANDS - Reds - Whites

CAVIES (American - All Colors)

5-66

# BILL SUMMERS

BLACK

D U T C H

BLUE

Best Blue, Nat'l Dutch Show 1961, Colo. Springs, Colorado  
Best Blue, Nat'l Convention 1961, Louisville, Kentucky  
Best Blue, D.O.S. Nat'l Convention 1962, Tampa, Florida  
Best Blue, D.C.S. Nat'l Dutch Show, 1963, Bakersfield, Cal.  
Best Black, D.O.B. Nat'l Conv. 1964, Springfield, Illinois  
Best Blue, Nat'l Dutch Show 1965, Atlanta, Georgia  
Best Blue, B.O.B. Nat'l Convention 1965, Pomona, Calif.  
Colorado Springs, Colorado

502 Sevilla Drive,

Phone: EX-27678

2-67

# JESS WILLIAMS

BLUE, BLACK  
TORTOISE & CHOCOLATE

D U T C H

2801 West Lincoln,  
Phoenix, Arizona 85009

5-66

## DUTCH REPORTER ADVERTISING RATES

Full Page - per issue 10.00  
1/2 Page - per issue 5.00  
1/4 Page - per issue 3.00  
Breeder Card - per yr 3.00  
DBL. Br. Card - per yr 5.00  
Classified advertising  
3¢ per word - 1 issue

SEND COPY TO:

MRS. W. A. WEINHART, ED.  
R# 3, MANCHESTER, MICH. 48158

Al Meier

Gary Foster

# EASTVIEW RABBITRY

DUTCH HOBBYISTS - BLACK & BLUE

N. Z. REDS

BLACK - AMERICAN CAVIES - RED

Stock Occasionally for Sale

Royalton, Ohio 44133

10-66

# ALVILEED

TORTOISE DUTCH

7200 So. Grant,  
Littleton, Colorado

Bob Harris  
Phone: 794-6558

1-66

DUTCH  
black blue

I am always striving for:

Short Heads  
Tiny Ears  
Cobby Type

Geo. H. Videto  
65 Central St.,  
Hudson, Mass.

3-66

*Handwritten scribbles at the bottom of the page.*

# The Dutch Reporter

Devoted to the interests of the breeders of Dutch, America's Finest Rabbit

## American Dutch Rabbit Club

February 1966

### ALL DUTCH ISSUE OF SMALL STOCK MAGAZINE NOW BEING FORMED

by Stan Goeglein, Chmn.

As most of you know the Dutch Club is putting out a Special Dutch Issue of Small Stock Magazine in June of this year. This will be the fifth time the Dutch Club has undertaken such a project. It is only with your help and cooperation that we can make the project the success it should be. We have all expectations of making this issue the finest one yet in all respects, and something we can be proud of for years to come. However if this is going to be successful depends entirely on you the membership of this club. We are in need of a great deal of advertising in order to put this issue across as it should be. Advertising is going to be a real asset to the breeders who furnish ads, for this issue will be a collector's item for years to come.

If you can see fit to spend \$5.00 for a breeder ad it will help our club to promote the Dutch as it should be promoted.

So please, won't each of you think this over and then help out with an ad, large or small.

Also, there is a definite need for good clear pictures of your favorite Dutch. Articles pertaining to all phases of the Dutch fancy are also needed. Also well worth mentioning at this time is that the Committee working on this issue has decided that the Dutch winning Best of Breed at the National Dutch Show in Amarillo, Texas will be the animal chosen to grace the front cover of this All Dutch Magazine. That in itself is something well worth taking note of. By letting only a TRUE Champion grace our cover, this will be an invitation to the good reading inside. Well, how about it fellow Dutch Breeders, are you going to fill my mailbox with your letters containing advertising, articles and clear photos? A deadline of April 15, 1966 has been set. But please don't wait, if possible do all you can now before you forget. Do it now while it is fresh in your mind.

#### THE ADVERTISING RATES:

BREEDERS AD-----	\$5.00
Double Breeder Ad----	10.00
1/8 Page-----	15.00
1/4 Page-----	30.00

Mail copy, and make checks payable to: Stan Goeglein; 6914 Autumn View Dr., Ft. Wayne, Indiana 96806.

#### OFFICERS

President: Bill Summers; 502 Sevilla Dr., Colorado Springs, Colorado  
 Vice President: Jack Boughton; 9961 Mayfield Dr., Chesterland, Ohio 44026  
 Publicity Director: R. A. Harris; 7200 S. Grant, Littleton, Colorado

#### BOARD OF DIRECTORS

Don Reid; Lockport, Illinois-----Don Lovejoy; Salinas, California  
 Clinton Dennis; Oklahoma City, Oklahoma-----Wm. T. Hobin; Cranston, Rhode Island  
 Don Guthrie; Lamoni, Iowa-----Stan Goeglein; Fort Wayne, Indiana

EDITOR & SEC'Y.-TREAS.—Mrs. W. A. Weinhardt, 17990 Bethel Church Rd., R #3, Manchester, Michigan 48158

Opinions expressed in articles and letters published in the Dutch Reporter do not necessarily represent those of the American Dutch Rabbit Club, the Editor or the Publisher.

The date your membership expires is shown on the address label of your Dutch Reporter. Dues \$3.00 per year. NOTE: Our Club is affiliated with the American Rabbit Breeders Association, Inc., and by sending \$7.75 instead of \$3.00, you will become a member of both Associations.

All material for the Dutch Reporter must be in the hands of the Editor by the 15th of the month preceding issue.

Please notify us immediately of any change in address so that you will not miss copies of the Dutch Reporter

NATIONAL DUTCH SHOW

by A. L. King, Chmn.

Well, folks you know time is running out for you to get those donations in on that favorite color, and class. You know March 1st. is the deadline. As the catalog will go to press soon thereafter, and I would like to see them all listed in the catalog. We sure need some more specials and ads. I'm sure you all have an ad sheet by now as the last Reporter had one in it, thanks to Mrs. Weinhardt and the local committee who handled it here. I guess you have another by now as there has been one mailed to each member of the ABRC. They have all the information for you for mailing ads, specials and reservations. So please get busy and send them in. You know the more you cooperate the better show we will have.

Following is a list of donations to Jan. 17, 1966:

C. B. Groff-----	\$ 10.00	Albers Feeds-----	Feed
Wichita Val. RS-----	22.00	Clinton Dennis-----	\$10.00
A. L. King-----	5.00	James L. Davis-----	1.00

This makes a total of \$48.00 besides the feed. Now I'd like to have at least a \$100.00 to spread out down the line so let's get those donations in and make this the best show ever. We also need ads for the catalog. Now I've had some tell me they thought maybe our show was out of their class -- well, maybe so, but how will they know if they don't come and see? The first time I ever showed a rabbit was at the National Convention, and I placed a Junior Californian doe tenth in a class of something like 100, so you an never tell if they place in your local shows they may be best here in the National Dutch Show. Why not be a good bambl&r and come on -- you'll have fun enough to pay for your trip, besides meeting some of the finest people in the world, those who breed and show Dutch Rabbits.

YOU CAN'T BEAT THE DUTCH

BREEDING CHOCOLATE DUTCH FOR COLOR

by Clint Dennis

When I first purchased Chocolate Dutch in 1948 the oldtimers carefully explained that in order to maintain a good deep, dark, rich, chocolate color it was necessary to breed black into my chocolates every third generation. This advice was given with the best of intentions and in all good faith. It seemed to be generally believed at that time. My experience has shown that this is not true. To the contrary, repeated efforts have conclusively demonstrated that in the long run, there is no other color that you can mix with your chocolate to get better chocolate color.

The first Chocolate Dutch were obtained by crossing a Black Dutch buck on to several Standard Havana Does. The deep, rich, dark, Havana Color was obtained, and is being maintained today, by careful selection from straight Havana or chocolate breeding. Doesn't it seem reasonable that we can obtain the deep, rich, dark chocolate color we are looking for in our Dutch by careful selection and straight chocolate to chocolate breeding?

Occasionally there is a very real need to bring in some other color in our chocolates to make improvements in type, fur or production. This need, added to the belief that addition of Black to our Chocolates was necessary to improve the color has led to a situation where there are very few pure chocolate Dutch. The crossing of a pure Black to pure Chocolate would create no real problem. The offspring would be all Black and when bred together would produce both Black and Chocolate and these recessive chocolates would be pure. However Black is the most dominant color and there are even fewer pure blacks than pure chocolates.

When you start out to purify your strain of Chocolate Dutch you must expect that you will continue to get other colors for at least the first three generations of chocolate to chocolate breeding. You will get Chocolate-Blue or Lilac. You may get any of the following: Chocolate-Tortoise or Gold; Chocolate-Gray or Cinnamon; Blue-Gray or Blue Fawn; Chocolate-Blue-Gray or Lilac Fawn; and very rarely a beautiful Chocolate-Tortoise-Gray which I call a Golden Fawn. These non-standard colors will appear at the most inopportune times. They will have their proportionate share of good fur, type, markings, etc., and will, in fact have all the necessary qualification of a show winner except the required color. This tends to be discouraging, but you

Some really an interestingly to say change in appearance on that you will not miss copies of the Dutch Reporter

will find that you will be compensated in other ways. You will find that when you have eliminated all these colors you will have overcome your problems with stray white hairs, off-colored eyes, spots in the eyes and with your careful selection you will have also eliminated most of your crooked legs, cow-hocks and buck teeth.

Shortly after I started raising Chocolate Dutch I read an article in the Dutch Reporter which stated that the quickest way to improve your chocolate color was to breed only animals which have deep, dark, rich eye color. This article went on to say that as between animals with equal eye color that the next most important item was the color of the undercoat as the color of the undercoat was more important than the surface color in selecting breeding specimens most likely to improve the color of your Chocolate Dutch. I immediately began testing this in my own breeding program and I have found it to be true under all circumstances and with all the various strains of Chocolate Dutch that I have had the opportunity to work with during the past 15 years.

In conclusion three rules for breeding Chocolate Dutch for color. First, purify the strain so that all colors will be eliminated except Chocolate. Second, use only those individuals that show the best possible eye color. Third, when you have a choice between animals with equal eye color, give preference to the one with the best color of undercoat. These three rules will give you good color. Hard work, careful culling and a little luck will put this color on a Dutch rabbit that has the necessary type, markings and fur to make a winner at the shows.

YOU CAN'T BEAT THE DUTCH

SECRETARY'S CHIT CHAT

by J. Weinhardt

Don't seem to have much on my mind right now. We have had about ten days of beautiful, almost spring like weather with several does coming in during this time and most of them saving their babies. I think we have had and kept more litters this winter than we have in a long time before. I recall one winter when we didn't save one single baby from Dec. 1 to March 1st. Sure left us flat for juniors for the spring shows. I'm anxiously looking forward to the earliest of spring shows this year to give these babies their maiden showing. Probably some one else has some that are just that much better, but it will be fun to find out anyway.

Have a letter from Mr. Wendall S. Vail and Harold O. Nickerson who combine their efforts in Dutch in Chester Vermont with some comments on my article in the December Dutch Reporter. Here is what they have to say, "In regards to your article in the December issue of the Dutch Reporter, we both agree with you 100% that each club should try and get their application in for a sweepstake show early. Most of them know well ahead of time that they want it and there is no reason they cannot send in early.

"Another thing we would like to see impressed on the committees of the shows is if they could try and get Grand Championship legs to the winners of the show. We are still waiting for two shows to send ours we won on a senior black doe. These two are to complete her winnings to make her a Grand Champion and are holding us up from sending in for our Grand Champion Certificate." I believe this point is well taken as I know of at least one show secretary who would never send a single certificate unless the exhibitor wrote and asked for it. It doesn't seem to me that it takes that long that it couldn't easily be done right along with the other reports.

We had a very fine rabbit school here in Michigan the first of the month. It was held under the sponsorship of the Poultry Department at Mich. State Univ. Wayne Willmann was one of the fine list of speakers on the program and we all wished that the day had been longer as there was no time allowed for a discussion period as we have had in years past. Oh, well, if there wasn't someplace these things could be improved on there wouldn't be much incentive to formulate the next year's plans.

YOU CAN'T BEAT THE DUTCH

SANCTIONED SHOWS

- March 5; Cen. Fla. Fair with Cen. Fla. RBA; Sec'y, Mrs. Octavia T. Underhill; P. O. Box 107, Clarcona, Florida
- March 4-5; Stark Cty. R&CBA, Ind. at Canton, Ohio; Sec'y, Francis P. Riffle; P. O. Box 4, Middlebranch, Ohio 44652.

- March 5-6; Midland Empire Rabbit Roundup; Sec'y, Darla Beth Molen; 711 Randolph, Bronson, Kansas.
- March 6; Trinity Val. RC at Baytown Frgrds.; Sec'y, Mrs. Marilyn Singer; R# 1 - Box 393B, Baytown, Texas
- March 10-12; Mich. State RBA at East Lansing; Sec'y, Ray Wells; 2435 So. Main St., Ann Arbor, Mich. 48103.
- March 11-12; Smoky Mtn. RBA at Chilhowee Park, Knoxville; Sec'y, Mrs. T. H. Conner; 917 Moody Ave., Knoxville, Tenn.
- March 13; Badger RBA at Edgerton, Wis. High School Gym; Sec'y, Ruth Strunk; R# 2, Ft. Atkinson, Wis. 53538.
- March 13; Gulf Coast RC; Sec'y, Mrs. Alma Ogg; R# 3 - Box 64, Orange, Texas 77630
- March 13; So. Plains RBA; Sec'y, Lois Scharnberg; P. O. Box 405, Lubbock, Texas
- March 13; Kaw Val. RBA; Sec'y, Pete Naylor; 2019 N. 13th., Kansas City, Kansas 66104
- March 13; Baltimore Cty. R&CBA of Md.; Sec'y, Warren J. McNamara; R# 2 - Box 36, Reisterstown, Md.
- March 19-20; Ft. Wayne RBA at Franke Park; Sec'y, A. G. McKeeman; 5419 S. Hanna; Ft. Wayne, Indiana 46806
- March 19-20; Texas RBA at Gatesville; Sec'y, D. E. Geddes; Box 65, Arcadia, Texas 77157
- March 20; No. Ill. RR at Union Hall, 10th. & Lewis, Waukegan, Ill.; Sec'y, Dora O'Hare 1015 Franklin, Winthrop Harbor, Ill. 60096
- March 22-27; Pima Cty. Fair in Tucson, Ariz.; Sec'y, Hazel Monroe; R# 3 - Box 133, Tucson, Arizona
- March 25-26; Akron RC; Sec'y, Alex Ballash; R# 2 - Box 194A, Wadsworth, Ohio 44281.
- March 25-27; Tulsa RBA; Sec'y, Spicer; 1710 E. 71st. N, Tulsa, 30, Okla.
- March 26-27; Pony Express RC at Sto. Joseph, Mo.; Sec'y, Cecil N. Green; 1809 Beattie St., St. Joseph, Mo.
- March 27; So. Jersey R&CBA at Fellowship Fire House, Fellowship, N.J.; Sec'y, Harry S. Claus; 6236 Washington Lane, Cornwells Hgts., Pa. 19020.
- March 27; Fairfield Cty. RBA at Fairfield Cty. Ag. Center, Stoney Hill, Bethel Conn; Sec'y, Helen F. Jerusavage; 68 Toilsome Ave., Norwalk, Conn.
- March 27; Grundy Cty. RBA at Mazon Frgrds, Mazon, Ill.; Sec'y, Mrs. Jack Morris; R# 1, Morris, Ill.
- April 2; Mall City RBA at Kalamazoo Cty. Frgrds; Sec'y, John Weltevreden; 3120 Nazaret Rd., Kalamazoo, Mich.
- April 2-3; Three Corners RC at Hutchinson, Kansas; Sec'y, Mrs. R. L. Ernst; 301 E. First, Hoisington, Kansas.
- April 3; North Texas RBA; Sec'y, Andres Rodriguez; 2020 Pleasant Dr., Dallas, Texas 75217.
- April 3; North Central Iowa RFA; Sec'y, LuVerne Vannatta; Box 317, Cherokee, Iowa 5101
- April 3; West. Mass. RBA at Hampden Cty. Im. League Bldg., W. Springfield, Mass.; Sec'y, Wm. A. Schaefer; 33Hayden Ave., Windsor, Conn.
- April 16-17; Falls Cities RBA at Louisville; Sec'y, Harold C. Quick; 4619 S. 1st., Louisville, Ky. 40212
- April 22-24; NATIONAL DUTCH SHOW, Sponosred by the Texas Panhandle RBA at Amarillo, Texas. NOTE: No other show will be sanctioned for a Dutch Sweepstake on these dates within a radius of 500 miles of Amarillo. Sec'y, Mrs. Floyd Husted; R# 3 - Box 199, Amarillo, Texas.
- April 23-24; Van Wert Cty. RBA; Sec'y, Mrs. JoA NN Lewis; Box 15, Middle Point, Ohio
- April 29-30; Western Mich. RBA at Lowell; Sec'y, Marvin B. Bunn; 5992 - 12 Mi. Rd., Rockford, Mich. 49341.
- April 29-30; Lawrence Cty. RBA at Lawrenceburg, Tenn.; Sec'y, Betty Simbeck; R# 2, Old Florence Hwy., Lawrenceburg, Tenn. 38464.
- April 29-30; Tenn. Val. RBC at Lawrenceburg, Tenn; Sec'y, Mrs. E. E. Silverman; 2732 Jones Ave., Nashville, Tenn. 37207
- April 30; Ariz. RFC at Pima Cty. Frgrds.; Sec'y, Dorothy Dunbar; R# 1 - Box 488E, Tucson, Ariz.
- May 1; Capitol Dist. RBA; Sec'y, Shirley A. Kenyon; R# 4 - Box 383, Troy, N.Y.
- May 1; Richland Cty. RBA at Richland Cty. Frgrds; Sec'y, Hildred Crabbs; 1871 Rock Rd., R# 3, Mansfield, Ohio

- May 7-8; Central East Mo. RBA at Vandalia; Sec'y, Mrs. Dew. Lawson; R# 1, Frankford, Mo. 63441
- May 15; Iowa Prog. RC at Harper, Iowa; Sec'y, C. Jay Miller; 303 S. 6th. St., Kalona, Iowa.
- May 13-15; Huron Cty. RBA; Ohio State RB Conv. Show at Huron Cty. Frgrds.; Sec'y, Wells W. Ortner; R# 1 - Box 153, Collins, Ohio 44826
- May 22; Tri Cty. RBA of Milwaukee; at Union Cross, Wis.; Sec'y, Philip N. Lohman; 11800 W. Howard Ave., Milwaukee 19, Wis.
- May 22; P & O R&FBA, Inc. at Canfield, Ohio; Sec'y, Mabel V. Brucker; R# 2 - Box 251, W. Middlesex, Pa. 16159.
- April 15-16; Little Kanawha RC at City Park, Parkersburg, W. Va.; Sec'y, Betty Wingrove Box 62, Waverly W. Va. 26184.
- April 15-17; Chattanooga R\_CBA; Sec'y, Clyde R. Baker; 155 Lynda Dr., Chattanooga, Tenn.
- April 16; Mid Counties RBA at Tipton, Ind.; Sec'y, Stan Freed; 1607 E. Sycamore, Kokomo, Ind. 46901
- April 16-17; Council of Calif. RRBA Conv. Rab. Show, sp. by Rabbit Producers of Santa Clara Val.; Sec'y, Rosalie Sterner; 520 Seventh Ave., Menlo Park, Calif. 94025.
- April 16-17; Pecos Val. RBA; Sec'y, Mrs. John B. Fry; R# 2 - Box 153R, Roswell, New Mexico 88201
- April 17; Lima R&CBA, Inc.; Sec'y, Dale Place; R# 3, Wapakoneta, Ohio 45895
- April 17; Austin RBA; Sec'y, Mrs. Dan Harrell; 8816 Georgian Dr., Austin, Texas 78753
- April 17; Niagara Frontier RC; Sec'y, Mrs. Sybil Myers; 5998 Stone Rd., Lockport, New York 14094
- April 17; Elgin RC at Lord's Park, Elgin, Ill.; Sec'y, John Buehler; R# 2, DeKalb, Illinois 60115.
- April 17; Des Moines RBA, Inc. at Des Moines; Sec'y, John W. Turner; 2108 E. Walnut, Des Moines, Iowa 50317.
- June 5; Tri State R&CBA at Canfield, Ohio; Sec'y, Mildred E. Beatty; R# 1, Apples Corners, E. Liverpool, Ohio 43290
- June 12; Coshocton Cty. RBA at Coshocton, Ohio; Sec'y, Jack Wireman; 5475 Seeman St., Sw, Navarre, Ohio 44662.
- Aug. 21-27; Colo. State Fair at Pueblo; Sec'y, Marjorie Vaughn; 2416 Rice St., Pueblo, Colo.
- Aug. 20-27; Montgomery Cty. Fair at Gaithersburg, Md.; Sec'y, Peg Curtis; 401 E. Jefferson St., Falls Church, Va.
- Sept. 17-22; Kansas State Fair at Hutchinson; Sup't of Rabbits; Herb W. Janzen; 1514 E. 73rd. St., Hutchinson, Kansas.
- Oct. 2; Washington Cty. RBA at Washington, Pa.; Sec'y, Ruth N. Caldwell; R# 2 - Box 247, Eighty Four, Pa. 15330

YOU CAN'T BEAT THE DUTCH

SANTA CLARA COUNTY FAIR - RABBIT PRODUCERS OF SANTA CLARA VALLEY

San Jose, California (1-76)      September 13-19, 1965      Judge: Robert E. Sprague

TOTAL DUTCH (90) BLACK DUTCH (24) SR. BUCK (7)1st., 5th. Don Lovejoy. 2nd. Romeo Rbtry. 3rd. Mrs. Dorothy Kahl. 4th. Thos. Sullivan. SR. DOE (5)1st., BEST OPPOSITE DUTCH, Lovejoy. 2nd. Susan Schliep. 3rd. Phillips Rbtry. 4th. Kahl. 5th. Everett Judge. JR. BUCK (6)1st., Best Black, Romeo. 2nd. Clipfort Rbtry. 3rd. Judge. 4th., 5th., Leonard Weir. JR. DOE (6)1st., 4th. Phillips. 2nd. Weir. 3rd. Kahl. 5th. Judge. BLUE DUTCH (12) SR. BUCK (5)1st., Best Blue; BEST DUTCH, 2nd. Lovejoy. 3rd. Phillips. 4th. Kahl. 5th. Weir. SR. DOE (1)1st. Thos. Bressani. JR. BUCK (4)1st. Phillips. 2nd. Kahl. 3rd., 4th. Weir. JR. DOE (2)1st. , 2nd. Bressani. CHOCOLATE DUTCH (13) SR. BUCK (5)1st., 5th. Judge. 2nd. Weir. 3rd. Linda Lawrence. 4th. Clipfort. SR. DOE (2)1st., Best Chocolate, Kahl. 2nd. Weir. JR. BUCK (2)1st. Lovejoy. 2nd. Weir. JR. DOE (4)1st. Weir. 2nd. Kahl. 3rd. Judge. 4th. Clipfort. TORTOISE DUTCH (18) SR. BUCK (5)1st. Lovejoy. 2nd. Roger Kelly. 3rd., 5th. Weir. 4th. Clipfort. SR. DOE (3)1st. Lovejoy. 2nd. Weir. 3rd. Clipfort. JR. BUCK (6)1st., Best Tortoise, Kelly. 2nd. Lovejoy. 3rd., 5th. Weir. 4th. Clipfort. JR. DOE (4)1st. Lovejoy. 2nd. Kelly. 3rd. Clipfort. 4th. Weir.

STEEL DUTCH (13) SR. BUCK (3)1st. Clipfort. 2nd. Weir. 3rd. Kahl. SR. DOE (4)1st.,  
Kahl. 2nd. Phillips. 3rd. Weir. 4th. Clipfort. JR. BUCK (3)1st., Best Steel, Phil-  
lips. 2nd. Weir. 3rd. Clipfort. JR. DOE (3)1st. Lovejoy. 2nd. Weir. 3rd. Clipfort.  
GRAY DUTCH (10) SR. BUCK (3)1st., Best Gray, 3rd. Clipfort. 2nd. Weir. SR. DOE (4)1st.  
Lovejoy. 2nd. Clipfort. 2nd., 4th. Weir. JR. BUCK (2)1st. Clipfort. 2nd. Weir. JR.  
DOE (1)1st. Weir.  
SWEEPSTAKE POINTS: Leonard Weir 285. Don Lovejoy 279. Clipfort Rbtry. 184. Mrs. Dor-  
othy Kahl 136. Rober Kelly 72.

YOU CAN'T BEAT THE DUTCH

CHATTANOOGA RABBIT & CAVY BREEDERS CLUB

Chattanooga, Tennessee (1-34) September 20-25, 1965  
TOTAL DUTCH (63) BLACK DUTCH (33) SR. BUCK (10)1st., 2nd. W. R. Griffith. 3rd. Ray  
Welch. 4th., David Griffith. 5th. David Baker. SR. DOE (10)1st., Best Black, Welch.  
2nd. C. Baker. 3rd. D. Griffith. 4th. W. Griffith. 5th. D. Griffith. JR. BUCK (5)  
1st. Jodie's Bunnyland. 2nd. C. Baker. 3rd., 4th. D. Griffith. 5th. D. Baker. JR.  
DOE (8)1st., 4th. Al-Cas Rbtry. 2nd. Jodie. 3rd. D. Griffith. 5th. W. Griffith.  
BLUE DUTCH (6) SR. BUCK (4)1st., W. Griffith. 2nd. S. J. Bosworth. 3rd. Allan McPherson.  
4th. Manuel Scott. JR. BUCK (1)1st. Winfred Frazier. JR. DOE (1)1st., Best  
Blue, BEST DUTCH, W. Griffith.  
CHOCOLATE DUTCH (17) SR. BUCK (6)1st. Frazier. 2nd. D. Griffith. 3rd. McPherson. 4th.  
Bosworth. SR. DOE (5)1st., Best Chocolate, W. Griffith. 2nd. Bosworth. 3rd., 4th., 5  
5th. McPherson. JR. BUCK (3)1st., 3rd. W. Griffith. 2nd. McPherson. JR. DOE (3)  
1st. Al-Cas. 2nd. W. Griffith. 3rd. Elim.  
TORTOISE DUTCH (5) SR. BUCK (2)1st., Best Tortoise, BEST OPPOSITE DUTCH, Dixie Rbtry.  
2nd. W. Griffith. SR. DOE (1)1st. W. Griffith. JR. BUCK (1)1st. Priscilla Baker.  
JR. DOE (1)1st. Donney Hughes.  
GRAY DUTCH (2) SR. BUCK (1)1st. Hughes. SR. DOE (1)1st. Hughes.  
SWEEPSTAKE POINTS: W. R. Griffith 241. David Griffith 133. Ray Welch 90. Al-Cas Rbtry.  
82. Allan McPherson 72. Jodie's Bunnyland 62. Clyde R. Baker 60. Winfred Frazier  
42. Dixie Rbtry. 12. Manuel Scott 8.

YOU CAN'T BEAT THE DUTCH

WATERLOO RABBIT BREEDERS ASS'N. - NORTH EAST IOWA RABBIT SHOW - NAT'L DAIRY CONGRESS  
Waterloo, Iowa (1-84) October 9-10, 1965 Judge: Darrell Bramhall  
TOTAL DUTCH (63) BLACK DUTCH (31) SR. BUCK (5)1st. John W. Miller. 2nd. C. Jay Miller.  
3rd. Robert B. Hoffmann. 4th. Hugo Planz. 5th. Elim. SR. DOE (4)1st., 2nd. Jensen  
Bros. 3rd. C. Jay. 4th. Wm. C. Mixdorf. JR. BUCK (10)1st., Best Black, 2nd. Miller.  
3rd. C. Jay. 4th., 5th. Hoffmann. JR. DOE (12)1st., 2nd. Miller. 3rd. C. Jay. 4th.  
George Prastka. 5th. Hoffmann.  
BLUE DUTCH (10) SR. BUCK (3)1st. Jensen. 2nd. Edward Rush. 3rd. Gerold J. Gorman. SR.  
DOE (1)1st. Miller. JR. BUCK (2)1st. Miller. 2nd. Rush. JR. DOE (4)1st., Best Blue,  
BEST DUTCH, Arnold Johnsen. 2nd. Jensen. 3rd., 4th. Elim.  
CHOCOLATE DUTCH (12) SR. BUCK (2)1st., Best Chocolate, BEST OPPOSITE DUTCH, Miller.  
2nd. C. Jay. SR. DOE (2)1st. Miller. 2nd. Planz. JR. BUCK (6)1st. Hoffmann. 2nd. C.  
Jay. 3rd. Jensen. 4th. Mixdorf. 5th. Elim. JR. DOE (2)1st. Hoffmann. 2nd. Jensen.  
TORTOISE DUTCH (9) SR. BUCK (2)1st. Hoffmann. 2nd. Melvin Kleppe. SR. DOE (1)1st.  
Jensen. JR. BUCK (4)1st., 2nd. Jensen. 3rd. Hoffmann. 4th. Elim. JR. DOE (2)1st.,  
Best Tortoise, Hoffmann. 2nd. Elim.  
SWEEPSTAKE POINTS: John Miller 292. Robert Hoffmann 141. C. Jay Miller 130. Hugo  
Planz 18.

YOU CAN'T BEAT THE DUTCH

BALTIMORE COUNTY OF MARYLAND RABBIT & CAVY BREEDERS ASS'N.

Hebbsville, Maryland (1-98) November 14, 1965 Judge: Lawrence T. Ritter  
TOTAL DUTCH (48) BLACK DUTCH (14) SR. BUCK (5)1st., Best Black, Earls Rbtry. 2nd., 3rd.  
Snowden's Dutch Rbtry. 4th. Juanita Meadors. 5th. Thompson's Rabbit Farm. SR. DOE  
(4)1st., BEST OPPOSITE DUTCH, Earl. 2nd. Snowden. 3rd., 4th. Wm. Franklin. JR.  
BUCK (4)1st. Herb Leverage. 2nd., 3rd., 4th. Snowden. JR. DOE (1)1st. Snowden.



BLUE DUTCH (15) SR. BUCK (4)1st., Best Blue, 4th. Snowden. 2nd. Earl. 3rd. Thompson.  
 SR. DOE (3)1st., 2nd., 3rd. Snowden. JR. BUCK (2)1st. Thompson. 2nd. T. H. Smith.  
 JR. DOE (6)1st., 5th. Rinebold Rbtry. 2nd., 4th. Thompson. 3rd. Snowden.  
 CHOCOLATE DUTCH (10) SR. BUCK (4)1st., Best Chocolate, BEST DUTCH, Earl. 2nd. Hickory  
 Dr. Rbtry. 3rd. Carroll Hadaway. 4th. Joe Shutter. SR. DOE (2)1st. John Miller.  
 2nd. Elim. JR. BUCK (3)1st. Miller. 2nd. Shutter. 3rd. Warren McNamara. JR. DOE (1)  
 1st. McNamara.  
 TORTOISE DUTCH (5) SR. BUCK (3)1st., Best Tortoise, 2nd. Hadaway. 3rd. McNamara. SR.  
 DOE (1)Elim. JR. DOE (1)1st. Thompson.  
 STEEL DUTCH (1) JR. BUCK (1)1st., Best Steel, Thompson.  
 GRAY DUTCH (3) SR. BUCK (3)1st., Best Gray, 2nd. Thompson. 3rd. Elim.  
 SWEEPSTAKE POINTS: Snowden's Dutch Rbtry. 182. Thompson's Rabbit Farm 107. Warren McNa-  
 marra 24. Wm. Franklin 20. Joseph W. Shutter 20.

YOU CAN'T BEAT THE DUTCH

CALIFORNIA DUTCH RABBIT CLUB

Sacramento, California(1-110) December 4, 1965 Judge: Fred Cremer, Geo. Bayliss  
 John Phillips

TOTAL DUTCH (176) BLACK DUTCH (42) SR. BUCK (13)1st., Best Black, BEST DUTCH, Geo.  
 Bayliss. 2nd. Elmer Paquette. 3rd. Ron Gilbertson. 4th. David Shewmaker. 5th. Leo-  
 nard Weir. SR. DOE (11)1st., 5th. Bayliss. 2nd. Paquette. 3rd., 4th. Appalachian  
 Rbtry. JR. BUCK (8)1st., 4th., 5th. Paquette. 2nd., 3rd. Weir. JR. DOE (10)1st.,  
 4th. Paquette. 2nd. Bayliss. 3rd. Appalachian. 5th. Weir.  
 BLUE DUTCH (30) SR. BUCK (11)1st., Best Blue, Weir. 2nd., 3rd. Gilbertson. 4th. Shew-  
 maker. 5th. Paquette. SR. DOE (6)1st., 2nd., 5th. Gilbertson. 3rd. Clipfort Rbtry.  
 4th. Bayliss. JR. BUCK (7)1st. Bayliss. 2nd., 3rd. Weir. 4th. Paquette. 5th. Shew-  
 maker. JR. DOE (6)1st., 4th. Paquette. 2nd. Green Acres Rbtry. 3rd. Gilbertson.  
 5th. Clipfort.  
 CHOCOLATE DUTCH (20) SR. BUCK (5)1st. Paquette. 2nd. Clipfort. 3rd., 5th. Weir. 4th.  
 Appalachian. SR. DOE (8)1st., Best Chocolate, Paquette. 2nd., 3rd. Weir. 4th. Green  
 Acres. 5th. Appalachian. JR. BUCK (4)1st., 2nd. Weir. 3rd. Bayliss. 4th. Appalachian  
 JR. DOE (3)1st., 3rd. Appalachian. 2nd. Paquette.  
 TORTOISE DUTCH (40) SR. BUCK (15)1st., 2nd., 5th. Weir. 3rd. Paquette. 4th. Clipfort.  
 SR. DOE (10)1st. Clipfort. 2nd., 5th. Paquette. 3rd. Appalachian. 4th. Weir. JR.  
 BUCK (7)1st. Green Acres. 2nd. Appalachian. 3rd. Clipfort. 4th. Weir. 5th. Bayliss.  
 JR. DOE (8)1st., Best Tortoise, BEST OPPOSITE DUTCH, Weir. 2nd. Bayliss. 3rd., 4th.  
 Paquette. 5th. Clipfort.  
 STEEL DUTCH (19) SR. BUCK (6)1st., 5th. Clipfort. 2nd., 4th. Weir. 3rd. Bayliss. SR.  
 DOE (6)1st., Best Steel, 3rd. Appalachian. 2nd. Clipfort. 4th., 5th. Weir. JR.  
 BUCK (4)1st. Weir. 2nd. Appalachian. 3rd., 4th. Clipfort. JR. DOE (3)1st. Paquette.  
 2nd., 3rd. Clipfort.  
 GRAY DUTCH (25) SR. BUCK (8)1st., Best Gray, Green Acres. 2nd., 4th., 5th. Clipfort.  
 3rd. Bayliss. SR. DOE (8)1st., 3rd., 4th. Clipfort. 2nd. Weir. 5th. Bayliss. JR.  
 BUCK (5)1st. Weir. 2nd. Clipfort. 3rd., 4th., 5th. Paquette. JR. DOE (4)1st. Weir.  
 2nd. Bayliss. 3rd. Clipfort. 4th. Elim.  
 SWEEPSTAKE POINTS: Leonard Weir 721. Elmer Paquette 558. Clifport Rbtry. 446. Geo.  
 Bayliss 366. Appalachian Rbtry. 266. Ron Gilbertson 236. Green Acres Rbtry. 130.  
 David Shewmaker 55.

YOU CAN'T BEAT THE DUTCH

RIVERSIDE COUNTY RABBIT BREEDERS ASS'N. - NORCO SHOW

Norco, California (2-9) January 9, 1966 Judge: Joe Lutes

TOTAL DUTCH (152) BLACK DUTCH (25) SR. BUCK (9)1st. Don & Mike Lovejoy. 2nd., 4th.,  
 5th. Elmer Paquette. 3rd. Leonard Weir. SR. DOE (7)1st., Best Black, BEST DUTCH,  
 3rd., 5th. Paquette. 2nd. Lovejoy. 4th. Weir. JR. BUCK (5)1st., 2nd. Paquette.  
 3rd. Clipfort Rbtry. 4th. Lyman Nelson. JR. DOE (4)1st. Robert Ellett. 2nd., 3rd.,  
 4th. Paquette.  
 BLUE DUTCH (28) SR. BUCK (7)1st., BEST OPPOSITE DUTCH, Lovejoy. 2nd., 5th. Weir. 3rd.  
 4th. Ron Gilbertson. SR. DOE (8)1st., Best Blue, Gilbertson. 2nd., 5th. Paquette.

3rd. George Giolli. 4th. Clipfort. JR. BUCK (7)1st., 3rd. Gilbertson. 2nd. Weir. 4th., 5th. Paquette. JR. DOE (6)1st., 2nd., 4th. Gilbertson. 3rd. Coales Rabbit Ranch. 5th. Paquette.

CHOCOLATE DUTCH (19) SR. BUCK (4)1st. Paquette. 2nd. Weir. 3rd., 4th. Ellett. SR. DOE (5)1st., Best Chocolate, 2nd. Weir. 3rd., 4th., 5th. Ellett. JR. BUCK (6)1st., 4th. Ellett. 2nd., 5th. Weir. 3rd. Paquette. JR. DOE (4)1st., 3rd., 4th. Ellett. 2nd. Paquette.

TORTOISE DUTCH (35) SR. BUCK (11)1st., Best Tortoise, 3rd., 4th. Weir. 2nd. Paquette. 5th. Clipfort. SR. DOE (7)1st. Weir. 2nd. Nelson. 3rd., 4th. Ellett. 5th. Paquette. JR. BUCK (5)1st., 3rd. Weir. 2nd. Ellett. 4th. Paquette. 5th. Clipfort. JR. DOE (12)1st., 4th. Ellett. 2nd., 3rd., 5th. Weir.

STEEL DUTCH (20) SR. BUCK (7)1st., 3rd. Ellett. 2nd. Weir. 4th., 5th. Clipfort. SR. DOE (5)1st., Best Steel, Ellett. 2nd., 3rd. Clipfort. 4th., 5th. Weir. JR. BUCK (6)1st., 3rd. Ellett. 2nd., 4th. Weir. 5th. Clipfort. JR. DOE (2)1st. Paquette. 2nd. Weir.

GRAY DUTCH (25) SR. BUCK (6)1st., 5th. Clipfort. 2nd., 4th. Ellett. 3rd. Paquette. SR. DOE (7)1st., 2nd. Ellett. 3rd., 4th. Weir. 5th. Paquette. JR. BUCK (5)1st. Weir. 2nd. Clipfort. 3rd., 5th. Paquette. 4th. Ellett. JR. DOE (7)1st., Best Gray, 2nd. Ellett. 3rd., 4th. Paquette. 5th. Weir.

SWEEPSTAKE POINTS: Leonard Weir 658. Robert Ellett 650. Elmer Paquette 507. Ron Gilbertson 218. Clipfort Rbtry. 171. Don & Mike Lovejoy 124.

YOU CAN'T BEAT THE DUTCH

DUTCH RABBIT CLUB OF COLORADO - TOP OF THE NATION SHOW

Denver, Colorado (2-14) January 14-22, 1966 Judge: Art Nelson

TOTAL DUTCH (82) BLACK DUTCH (29) SR. BUCK (9)1st., Best Black, BEST DUTCH, Bill Summers. 2nd. Bernice Hord. 3rd., 4th., 5th. Sweet Success Rbtry. SR. DOE (9)1st. Summers. 2nd. Jack Gilliland. 3rd., 5th. Sweet Success. 4th. Randall Wilhelm. JR. BUCK (5)1st., 2nd., 3rd., 4th. Sweet Success. 5th. Disq. JR. DOE (6)1st., BEST OPPOSITE DUTCH, 2nd. Hord. 3rd. S & L Rbtry. 4th., 5th. Sweet Success.

BLUE DUTCH (20) SR. BUCK (6)1st. Sherry Dorn. 2nd. David Ford. 3rd., 4th. Sweet Success. 5th. Disq. SR. DOE (7)1st. Hord. 2nd., 4th. Summers. 3rd. Sweet Success. 5th. Ford. JR. DOE (4)1st., Best Blue, Summers. 2nd., 4th. Ford. 3rd. Sweet Success.

CHOCOLATE DUTCH (7) SR. DOE (3)1st., Best Chocolate, Gilliland. 2nd. Sweet Success. 3rd. Rod Howell. JR. BUCK (1)1st. Hord. JR. DOE (3)1st., 3rd. Arcade Rbtry. 2nd. Sweet Success.

TORTOISE DUTCH (15) SR. BUCK (3)1st. Mike & Bob Rbtry. 2nd. Gilliland. 3rd. Reinier's Rbtry. SR. DOE (3)1st., Best Tortoise, 2nd. Alvileed. 3rd. Mike & Bob. JR. BUCK (3)1st. Alvileed. 2nd. Reiniers. 3rd. Disq. JR. DOE (6)1st., 2nd., 4th. Alvileed. 3rd. Reinier. 5th. Arcade.

STEEL DUTCH (3) SR. BUCK (1)1st. Chris Ellsworth. SR. DOE (2)1st. Ellsworth. 2nd. Disq.

GRAY DUTCH (7) SR. BUCK (4)1st., Best Gray, David Craig. 2nd., 3rd., 4th. Disq. SR. DOE (2)1st. Craig. 2nd. Disq. JR. DOE (1)1st. Craig.

SWEEPSTAKE POINTS: Bill Summers 186. Bernice Hord 144. Alvileed Rbtry, 120. Jack Gilliland 66. David Ford 55. David Craig 42. Reinier's Rbtry. 39. Randall Wilhelm 18. S & L Rbtry 18.

YOU CAN'T BEAT THE DUTCH

COLORADO RABBIT CLUB - NATIONAL WESTERN STOCK SHOW

Denver, Colorado (2-15) January 14-22, 1966 Judge: Don Guthrie

TOTAL DUTCH (82) BLACK DUTCH (31) SR. BUCK (11)1st., 2nd. Bill Summers. 3rd. D.J. Rabbit Ranch. 4th. Randall Wilhelm. 5th. Sweet Success Rbtry. SR. DOE (8)1st. Summers. 2nd. Murrow's Rbtry. 3rd. Jack Gilliland. 4th. Wilhelm. 5th. Sweet Success. JR. BUCK (6)1st., 2nd., 4th. Sweet Success. 3rd. Vincone Rbtry. 5th. E & E Rbtry. JR. DOE (6)1st., 2nd. Hord. 3rd. S & L. 4th., 5th. Sweet Success.

BLUE DUTCH (21) SR. BUCK (4)1st. David Ford. 2nd., 3rd., 4th. Sweet Success. SR. DOE (8)1st., Best Blue Hord. 2nd., 4th. Summers. 3rd. Sweet Success. 5th. Kathy Todd. JR. BUCK (3)1st. Summers. 2nd., 3rd. Sweet Success. JR. DOE (6)1st. Summers. 2nd., 5th. Ford. 3rd. Jerald Rowe. 4th. Sweet Success.

CHOCOLATE DUTCH (8) SR. DOE (4)1st., Best Chocolate, Gilliland, 2nd. Sweet Success. 3rd. Rod Howell. 4th. Tom Craighead. JR. BUCK (1)1st. Hord. JR. DOE (2)1st. Arcade Rbtry. 2nd. Sweet Success.

TORTOISE DUTCH (19) SR. BUCK (3)1st. Mike & Bob Rbtry. 2nd. Gilliland. 3rd. Reinier's Rbtry. SR. DOE (5)1st., 2nd., 5th. Alvileed. 3rd. Mike & Bob. 4th. Jerald Rowe. JR. BUCK (4)1st., 4th. Alvileed. 2nd. Mike & Bob. 3rd. Reinier. JR. DOE (7)1st., Best Tortoise, Mike & Bob. 2nd., 3rd., 4th. Alvileed. 5th. Reinier.

STEEL DUTCH (2) SR. BUCK (1)1st., Best Steel, Chris Ellsworth. SR. DOE (1)1st. Ellsworth

GRAY DUTCH (7) SR. BUCK (4)1st., Best Gray, 2nd. David Craig. SR. DOE (2)1st., 2nd. Craig. JR. DOE (1)1st. Craig. BEST DUTCH, Black Sr. Buck, Summers. BEST OPPOSITE DUTCH, Blue Sr. Doe, Hord.

SWEEPSTAKE POINTS: Bill Summers 242. Alvileed 150. Bernice Hord 114. David Craig 66. Jack Gilliland 60. David Ford 54. Randall Wilhelm 38. Reinier's Rbtry. 28. S & L Rbtry. 18. Tom Craighead 8. E & E Rbtry. 6.

YOU CAN'T BEAT THE DUTCH

AMARILLO FAT STOCK SHOW

Amarillo, Texas (2-22) January 22-23, 1966 Judge: H. W. "Sug" McGovney

TOTAL DUTCH (88) BLACK DUTCH (23) SR. BUCK (6)1st. J. J. Scharnberg. 2nd. Roy L. McClung, Jr. 3rd., 5th. Robert W. Berry. 4th. W. C. Nichols. SR. DOE (8)1st. Nichols 2nd. Berry. 3rd. B & M Rbtry. 4th., 5th. L. Dean Bryan. JR. BUCK (4)1st., Best Black, BEST OPPOSITE DUTCH, 4th. Scharnbert. 2nd. Berry. 3rd. Bryan. JR. DOE (5)1st. Bernice Hord. 2nd. A. L. King. 3rd. Hord. 4th., 5th. Berry.

BLUE DUTCH (13) SR. BUCK (3)1st. Scharnberg. 2nd. Circle Y Rbtry. 3rd. B & M. SR. DOE (7)1st., Best Blue, BEST DUTCH, Hord. 2nd., 5th. B & M. 3rd. Bryan. 4th. Berry. JR. BUCK (2)1st. Berry. 2nd. Elim. JR. DOE (1)1st. B & M.

CHOCOLATE DUTCH (21) SR. BUCK (3)1st. Grantham's Rbtry. 2nd. McClung. 3rd. Bryan. SR. DOE (7)1st., Best Chocolate, Scharnberg. 2nd. Bryan. 3rd. B & M. 4th. Nichols. 5th. King. JR. BUCK (4)1st. King. 2nd. B & M. 3rd. Bryan. 4th. Berry. JR. DOE (7)1st. B & M. 2nd. Scharnberg. 3rd. Berry. 4th. Circle Y. 5th. Nichols.

TORTOISE DUTCH (29) SR. BUCK (8)1st. Hugh Stewart. 2nd., 3rd. Berry. 4th., 5th. Sammie Norman. SR. DOE (11)1st. Alvileed. 2nd., 5th. Berry. 3rd. Stewart. 4th. Grantham. JR. BUCK (4)1st., Best Tortoise, 2nd., 3rd. Norman. 4th. Alvileed. JR. DOE (6)1st. Alvileed. 2nd., 3rd., 5th. Berry. 4th. King.

STEEL DUTCH (6) SR. BUCK (3)1st., 2nd., 3rd. Berry. SR. DOE (3)1st., Best Steel, 2nd. Berry. 3rd. McClung.

GRAY DUTCH (9) SR. BUCK (1)1st. McClung. SR. DOE (6)1st., Best Gray, 4th. Berry. 2nd. 3rd. Circle Y. 5th. B & M. JR. BUCK (1)1st. Berry. JR. DOE (1)1st. McClung.

SWEEPSTAKE POINTS: Robert W. Berry 424. B & M Rbtry. 159. J. J. Scharnberg 156. Alvileed 110. L. Dean Bryan 106. Bernice Hord 87. W. C. Nichols 81. Hugh Stewart 81. Circle Y Rbtry. 68. Roy McClung, Jr. 57. A. L. King 63.

YOU CAN'T BEAT THE DUTCH

SWEEPSTAKE STANDINGS

Parks' Petland, Ariz.-----	5427	R. O. Ellett, Calif.-----	2634
Romley's Rbtry, Ariz.-----	5037	McNary's Rbtry, Ohio-----	2413
Leonard Weir, Calif.-----	4931	Clipfort Rbtry, Calif.-----	2363
Jack Gillis, Calif.-----	4257	Cooper's Hillcrest Rbtry., Mich.	2155
Dale Zentner, Iowa-----	4013	Jack Boughton, Ohio-----	2070
Elmer Paquette, Calif.-----	3768	Ron Gilbertson, Calif.-----	2042
R. W. Berry, Texas-----	3547	Cranston Hgts. Rbtry., Del.-----	2033
Clyde Jones, Texas-----	3508	Linda Zuidema, Ariz.-----	1955
John W. Miller, Iowa-----	2899	Dan Dee Rbtry, Ind.-----	1883
Mary E. Stohrer, Ind.-----	2801	Bunny Knoll Rbtry, Ohio-----	1755

YOU CAN'T BEAT THE DUTCH

WELCOME! ! !

NEW MEMBERS WELCOME! ! !

WELCOME! ! !

- Michael Lovejoy; 1082 El Camino Real, N, Salinas, Calif. 93902
- Randy K. Wilhelm; R# 1 - Box 126, Parker, Colo.
- Prairie Valley Rbtry; George D. Prastka; R# 1, Fainfax, Iowa 52228
- Jeff A. Vey; 33 Upland Rd., Levittown, Pa. 19056
- Glyn Walters; R# 2 - Box 195, Loretto, Tenn.
- Troy Hutchinson; 2871 Ecorse Rd., Inkster, Mich.
- James McNeill; 26053 Goddard Rd., Taylor, Mich. 48180
- Herbert Kelso; R# 1, Cherryville, N.C.
- Raymond A. Vaughn; 1030 Neptune Ave., Chester, W. Va. 43920
- Paul M. Hoffmann; 119 N. 29 St., Sheboygan, Wis. 53081
- Mrs. Barbara M. Coyle; 1000 E. 46th. St., North Kansas City, Mo. 64116
- M. B. Scott; Box 147, Thrasher Rd., R# 1, Hixson, Tenn.
- Robert Hanson, Jr.; P. O. Box 158, West Covina, Calif. 91790
- George M. Shirley, Jr.; R# 3 - Box 102-X, Orange, Texas 77630
- Peggy Casper; 2880 White Oak Dr., Decatur, Ga.
- Merrill Legare; R# 1, Williamstown, Vt. 05679
- Jensen Bros.; R# 1, West Branch, Iowa 52358
- Frank Joyce; 8804 Bellefonte Rd., Richmond 29, Va.
- Patricia Wolfer; 3927 Agnes, Kansas City, Mo. 64130
- Peggy Carter; R# 3 - Box 950, Lutz, Fla. 33549

YOU CAN'T BEAT THE DUTCH

# THE BOUGHTON RABBITRY

Black                      Blue                      Chocolate

9961 Mayfield Rd.,                      Phone  
Chesterland, Ohio 44026                      286-3837

only a few -- but some of the best

10-66

# DOUBLE-B RABBITRY

D U T C H

OUR PLEASURE

All Inquiries Answered

403 S. Franklin Rd.,  
Indianapolis, Indiana 46219

3-66

WAR LORD STRAIN

# BLACK DUTCH BLUE

Not a sweepstake chaser  
but  
very exclusive for 17 years.

All Inquiries Answered

W. Geitzenauer  
106 Harding Dr.,  
Washington, N. J.

10-66

A L SNIVLEY

BLACK

DUTCH

1500 Loretta,  
Columbus, Ohio

5-66

## GOLEMAN RABBITRY

BLACK - CHOCOLATE - BLUE

DUTCH

BOB GOLEMAN

11304 E. 7th. St.,  
Tulsa, Okla. 74128

1-67

## EASTERN DUTCH RABBIT FANCIERS CLUB

SPRING and FALL SHOWS - EVERY YEAR

Breeders of DUTCH RABBITS invited to join  
Dues \$2.00 yr.

Mrs. Christine V. Hall, Secretary  
RD 2, Box 140, - Quakertown, Pennsylvania

10-66

## ROMLEY'S RABBITRY

ALL COLORS OF DUTCH

Second Sweepstake Winner  
Last Five Years

2701 No. 21st. St.

Phone: AM 61195

Phoenix, Ariz. 85006

8-68

## JACKS BUNNIES

JACK WIREMAN, PROPRIETOR

5475 Seeman St., SW,  
Navarre, Ohio 44662

8-66

BLACK

DUTCH

BLUE

This is to commend our  
Secretary and Officers for  
the extra effort put forth  
for our benefit. MOST of  
us appreciate it.

Al Snivley

1-67

## SUNNY ACRES RABBITRY

6 1/2 Mi. so. on U.S. Highway 522  
Winchester, Virginia  
William Marks - Proprietor

FOR SALE, FOR BREEDING AND SHOW PURPOSES  
BLACK, BLUE AND CHOCOLATE DUTCH  
ALSO ENGLISH SPOTS & WHITE FLEMISH GIANTS.

Visitors welcome -

Mailing address:

R.F.D. # 1,

Winchester, Virginia 22601

Tel: Ask Operator for  
STEPHENS CITY 305

7-66

# JOHN L. NELSON

BREEDER & EXHIBITOR

Famous  
DUTCHENG BLOODLINES  
o f  
Blacks - Blues - Torts

R# 1 -- Box 142-B,  
Crete, Illinois

5-66

BLACKS  
ROUND HEAD

STOHRER & QUINTONS RABBITRY

CHOCOLATES  
COBBY TYPE

BLUES  
SHORT EARS  
GOOD COLOR

Ph: Chapel 4-3657

GLADYS QUINTON

Indpls., Ind.

MARY STOHRER  
R.R.# 1, PARAGON, INDIANA

4-66

# ROTHSVILLE DUTCH

Home of Champions

Black - Blue - Chocolate

"FOUNDATION STOCK"

Pedigreed Junior Show-Marked Trios  
( \$12.50 per Trio )

Jack Messner

Rothsville, Pa.

2-67

STANLEY GOEGLEIN

Fancier of

BLACK, BLUE and STEEL  
DUTCH EXCLUSIVELY

A Small Select Stud  
of Dutch  
That are Truly  
Cobby in Type

6914 Autumn View Dr.,  
Fort Wayne, Indiana 46806

4-66

THE WEINHARDTS  
BILL -- JESS

D U T C H

NAME IT - WE'VE GOT IT

R# 3,

MANCHESTER, MICH. 48158

3-66

Chet

Katherine

Dave

# ROBERTS RABBIT RANCH

BLUE BLACK GRAY STEEL

4742 Parkview,

5-66

Kansas City, Kansas 66104

# THE PARADISE RABBITRY JUDGE DON E. LOVE JOY

Offering top stock in all colors

1082 El Camino Real N.,  
Salinas, California 93902

3-66

# DUTCH HAVEN RABBITRY

blacks-blues

DON SNYDER, OWNER

212 South 37th. St.,  
Nederland, Texas 77627

12-66

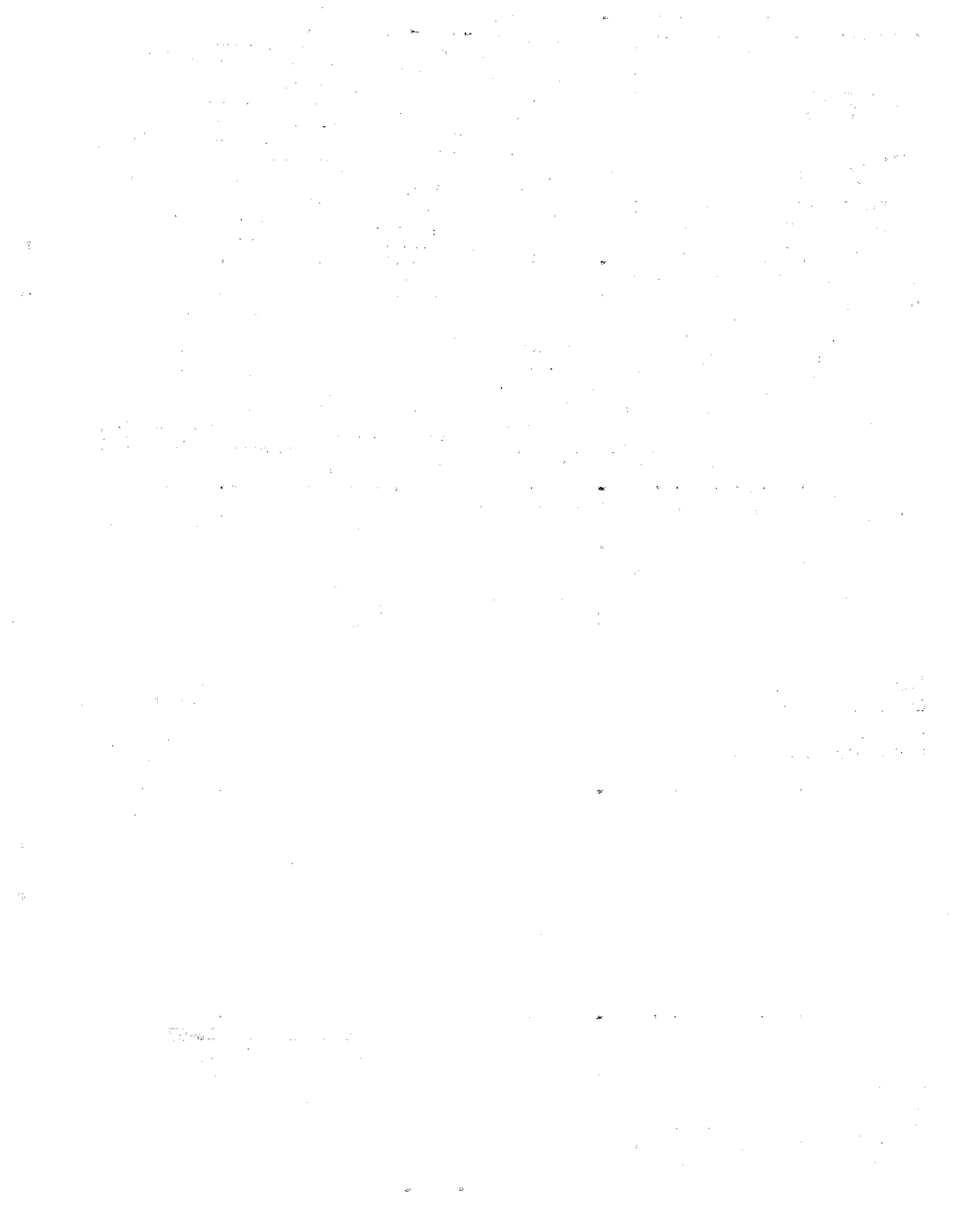

PUBLICITY ITEMS

**THE**  
**Dutch**  
**Reporter**  
 DEVOTED TO THE INTERESTS OF  
 THE BREEDERS OF DUTCH  
 America's Finest Rabbit

Pedigree Books - 50 per Book with stub-----	\$ 1.25.
"Ideal Dutch" Mats for use in having your stationary printed or for your ads-----	1.00
ADRC Official Emblem mats, with word "member"	1.00
Dutch Stamps for use on your correspondence and many other places-----	.01
Shoulder Patches, Black only-----	1.00
2 for-----	1.75
Colored Dutch Patches, Blue, Chocolate, Tortoise and Gray, washable-----	.75
Beautiful Dutch Decals - for your car window, carrying cases, etc., each-----	.50
3 for-----	1.00
Beautiful knitted wool ties, variety of colors with Black Dutch-----	2.00

**DUTCH JEWELRY**

Dutch Earrings with oval background	
Black -- Green or Gray background	
Blue -- Dark Blue or Turquoise background	
Chocolate -- Pink background-----per pair-----	1.10
Dutch Earrings without background, Black, Blue, Chocolate-----per pair-----	.75
Dutch scatter pins, 2 per card, Blue, Chocolate-----per pair-----	.75
Lapel Pins -- Anyone would take pride in wearing one of these, even to church!	
Silver, with blue Dutch-----	3.50
Bronze, with Blue Dutch-----	2.50

FOR THESE ITEMS WRITE: R. A. Harris, Publicity Director: 7200 So. Grant, Littleton, Colorado

**"YOU CAN'T BEAT THE DUTCH" — AMERICA'S FINEST RABBIT**

**THE DUTCH REPORTER**  
 Mrs. W. A. Weinhardt  
 R.# 3,  
 Manchester, Michigan

Sec. 3468 P.L.S.A. U.S. Postage <b>PAID</b> Manchester Mich. Permit No. 7
--

Jack's Bunnies 3-14-67  
 5475 Seeman St. SW,  
 Navarre, Ohio 41662

Return  
 Postage Guaranteed.

POSTMASTER: Form 3547 Requested.