

The Dutch Reporter

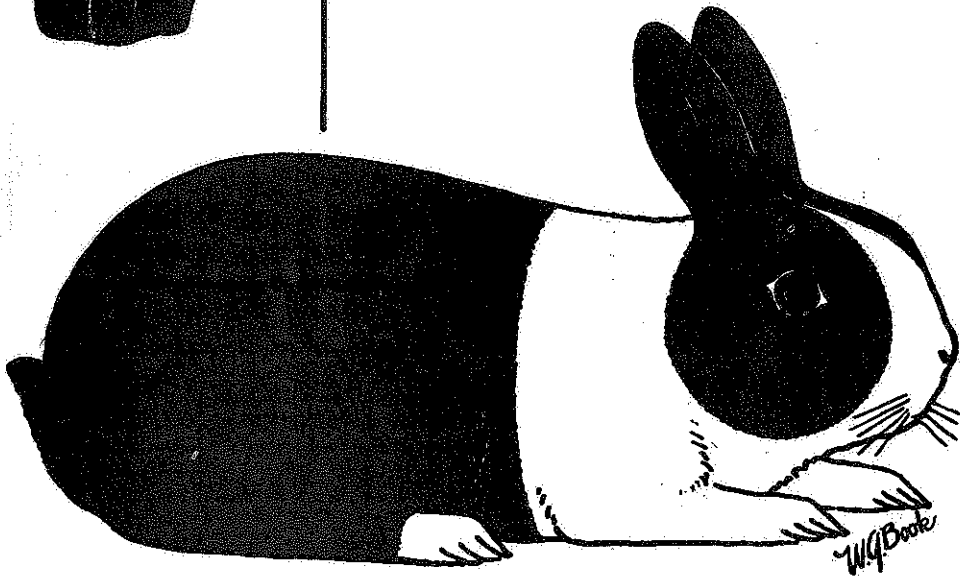

DEVOTED TO THE INTERESTS OF THE
BREEDERS OF DUTCH,

America's Finest Rabbit

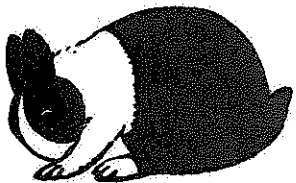

American Dutch Rabbit Club

Feb 67

OSBORN'S RABBITRY

BLACK - BLUE - TORTOISE

D U T C H

R# 2, PRINCETON,
ILLINOIS 61356

5-67

A.R.B.A. RABBIT and GAVY JUDGE

"Don" Reid
Route # 1, Box 159
Lockport, Illinois 60441
Phone: 815 485-6517

DUTCH - Black - Blue

FLEMISH - Sandy - Whites

NEW ZEALANDS - Reds - Whites

CAVIES (American) - All Colors

8-68

BILL SUMMERS --- BLACK-BLUE D U T C H

- Best Blue, Nat'l Dutch Show, Colo. Sprgs., Colo. '61
- Best Blue, Nat'l Conv., Louisville, Kentucky '61
- Best Blue, B.O.S., Nat'l Convention, Tampa, Fla. '62
- Best Blue, B.O.S., Nat'l Dutch Show, Cakerville, Calif '63
- Best Black, B.O.B. Nat'l Conv. Springfield, Ill. '64
- Best Blue, Nat'l Dutch Show, Atlanta, Georgia '65
- Best Blue, B.O.B. Nat'l Convention, Pomona, Calif. '65
- Best Blue, B.O.S. Nat'l Dutch Show, Amarillo, Texas '66

5-67 502 Sevilla Dr.,

Colorado Springs, Colorado 80911
Phone: EX-27678

JESS WILLIAMS

BLUE, BLACK
TORTOISE & CHOCOLATE

D U T C H

2801 West Lincoln,
Phoenix, Arizona 85009
8-65

JACK'S BUNNIES

JACK WIREMAN
PROPRIETOR

5475 Seeman St., SW,
Navarre, Ohio 44662

11-67

THE PARADISE RABBITRY JUDGE DON E. LOVEJOY

Offering top stock in all colors

1082 El Camino Real, N.
Salinas, California 93902

11-67

QUEED RABBITRY

BLACK

D U T C H

BLUE

Very Good Type

Pedigreed Juniors for Sale, Occasionally

11-67

Phone: 393-4893

DON MOSES
535 S. Queen St.,
Lancaster, Pa. 17603

13-65

JOHN L. NELSON

BREEDER & EXHIBITOR
famous

DUTCHING BLOODLINES
c f

Blacks - Blues - Torts

R# 1 -- Box 142-B,
Crete, Illinois 60417

Devoted to the interests of the breeders of Dutch, America's Finest Rabbit

American Dutch Rabbit Club

February 1967

SECRETARY'S CHIT CHAT

By J. Weinhardt

Along toward the last week-end in January we, here in southern Michigan were snowed in for the third time since the first of November. We had mailed our entry for a show in Springfield, Ohio and early Saturday morning I called the show superintendent and told him it looked as if we wouldn't make it for the Sunday show. Along about noon our Standard Oil man came through with his four wheel drive pick-up and his tank truck and plowed out our road and our driveway so that he could deliver us some much needed fuel oil. We called the State Police Post and learned that all roads south of the Ohio line were clear so decided to risk it. After we crossed the Ohio line we hardly saw any more snow until we got back home. They had had a real bad ice storm in northern Ohio that week, but the roads were clear and dry. Of course everyone was surprised to see us after they had had the report that we couldn't get out. Bless that Oil Man!

We found a real good crowd present at the show with over 400 rabbits and over 100 Dutch. We learned that those Ohio boys are really working to put on a good National Dutch Show for us in April. "Mac" Thatcher and Don Weeks were really talking it up, but they sure need a lot more help from you, the members. Do you realize what a terrific prize list we could have if each one of you contributed just \$1.00 each? Of course if you can do more it will be greatly appreciated, but get in there and do what you can even if you find you won't be able to attend the show wouldn't it be nice if you knew you had helped to make it a success?

Next month the shows begin in earnest. How many nice little untried juniors do you have in your pens? Don't hold back, take them to the shows and find out just how good they are. The more Dutch that are shown the more people that are going to want to get in there and have some of these popular beauties to show themselves.

I had a real interesting discussion with one of our Dutch Club member judges at the Springfield show. I had noticed that certain rabbits produced an up and down show pattern, but I'd never given it much thought. This judge cleared the picture up for me, and I feel sure that he is completely correct. He said that all judges could be divided into two categories: Those who looked first for the good points of any rabbit and gave them full credit for those qualities, not cutting too severely for slight faults. The other group looks first for faults and then discredits the good qualities because of the faults. This very likely accounts for why a certain

OFFICERS

President: Bill Summers; 502 Sevilla Dr., Colorado Springs, CO 80911
 Vice-President: Al Meier, Jr.; 14728 Ridge Rd., North Royalton, OH 44133
 Publicity Director: R. A. Harris; 7200 So. Grant St., Littleton, CO 80120

BOARD OF DIRECTORS

Don Reid; Lockport, Illinois-----Wm. T. Hobin; W. Warwick, Rhode Island
 Clinton Dennis; Oklahoma City, Oklahoma-----Stan Goeglein; Fort Wayne, Indiana
 Don Lovejoy; Salinas, California-----W. R. Griffith; Chattanooga, Tennessee

EDITOR & SEC'Y.-TREAS.—Mrs. W. A. Weinhardt, 17990 Bethel Church Rd., R #3, Manchester, Michigan 48158

Opinions expressed in articles and letters published in the Dutch Reporter do not necessarily represent those of the American Dutch Rabbit Club, the Editor or the Publisher.

The date your membership expires is shown on the address label of your Dutch Reporter. Dues \$3.00 per year. NOTE: Our Club is affiliated with the American Rabbit Breeders Association, Inc., and by sending \$7.75 instead of \$3.00, you will become a member of both Associations.

All material for the Dutch Reporter must be in the hands of the Editor by the 15th of the month preceding issue.

Please notify us immediately of any change in address so that you will not miss copies of the Dutch Reporter

real sharp Blue buck whose undercut is very, very close to his front legs is always either at one end of his class or the other. He is three times a Grand Champion, but just has many times has gone off the table way at the bottom of a class of nine or ten. Food for thought? Share yours with us.

YOU CAN'T BEAT THE DUTCH

NATIONAL DUTCH SHOW - 1967

By S. M. Thatcher

First, and probably most important to the future of our club, we will have a Youth Division in our show. I hope this will be successful and will become a permanent part of future National Dutch Shows.

This show is for the young people and will be run by them. Their advisor will be Clarence Shock, a successful Greene County 4-H Leader. Youth Co-Sup'ts. will be Gary Lewis, Larry Shock, Mike Adams, Bruce Kucharski, Tom Pitstick, Eddie Yound and Scott Wells. Youth Secretary - Mary Jo Shock, assistants, Debbie Russell, Sandy Hoy, De'ie Walker, Diana Southworth. Trophies - Ruch Shock.

There will be trophies for Best of Breed, Best Opposite Sex and Best of each color in the Youth Division -- you may pay for one of the Bests of color if you so desire.

You will notice that the name Shock appears quite frequently in this set-up. They show under the name of Country Acres Rabbitry, and it is a family affair. Another nice thing about the Shocks -- most of our shows are on Sunday. They bring their rabbits, then go to church. Later on they return. How many of you can say, "I do too!" Wish I could.

I realize that your young people won't have too much notice of this show, but bring them and their Dutch along. They will need entries to fill those classes and I am sure no one will object if the Judge is just a little bit lenient. There may be tough competition as these youngsters show against us right along and Debbie Russell, Gary Lewis and the Shocks have all won Bests of Breed. I know that all of the youth committee have really good Dutch.

The youth may enter some in each show if they want to -- but NOT the same rabbits. They would pay the same entry fee as the rest of us in the senior show.

We have placed no money in the Youth Division, but will leave that up to your generosity. Don't forget to hurry. We do have to get that catalog to you.

As sponsors of specials, you folks are all related to me. I wait until it is too late. Now I'm sure that none of you want to be related to me, especially that way. So!! Get busy and send them in now. You are in the 98% group. Get out of it!

We haven't heard from a majority of the club's officers, directors, state publicity committee (they don't write articles for the Reporter, either do they? Shake them up Bill.) State Clubs, Local Clubs, future sponsors of National Dutch Shows, Standards Committee, Judges who'd like to be selected to judge a National Dutch Show sometime, Buckeyes who've moved out of the state, and why should I leave out the ARBA? Seems to me that they'd want to help out their outstanding Breed Club's National show! How about it, Jim? And how about the rest of you, the big 90% rest of the club. You say that you're too far away, you can't make it! That doesn't let you out. You are still a Dutch Breeder and a member of that great company that is spread all over.

At Louisville it was nice to meet two Presidents of clubs that sponsored National Dutch Shows. Odis Youngblood and his wife were there from the Texas Panhandle Club and Chuck Torrey and his wife were there from the Ann Arbor Club. Some of you folks do travel occasionally. I hope to be able to visit around with you when you have the show in your territory.

I just sent a letter to Jim Collins down in Bradenton, Fla. I believe he has solved one of our Club's big problems -- I'll leave it up to Jessie if she wants to tell you more.

Back to the National -- we need ads and we need specials! Will you help? In time? Nuff said!

Our Club voted trophies on Best Dutch, Best Opp. Sex, Best and Best Opp. in each color. These are walnut trophies by Willard Morris who have trophies for Best Sr. and Best Jr. Chocolate. We also have a trophy for Best Jr. All Colors by Harold &

Mildred Stokes. We need specials or trophies for displays, fur, and you dream up a good one.

We ought to have one on spots! Did you know that one of our directors, who advertises toy-type, took one to Louisville, must have been a throw-back, large and spotted so he entered it as an English Spot. Couldn't find a class in Dutch for it. Did real well, too. News Flash! Tornado hits Ft. Wayne! Blows roof off house at 6914 Autumn View Drive! Good thing the owner is in the construction business. Hope he gets the roof back on before the next heavy snow.

If enough of you don't like my remarks, you can find me at Wilmington, Ohio, April 28-29-30th. and I'll introduce you to each other.

YOU CAN'T BEAT THE DUTCH

AMERICAN DUTCH RABBIT CLUB
Quarterly Financial Report

June 30, 1966 - September 30, 1966

INCOME

Membership renewals-----	\$	176.50
Memberships, new-----		187.25
Sweepstake Sanctions-----		333.00
Dutch Reporter Ads-----		26.00
A.R.B.A. Comb. Memberships paid to Sec'y-----		31.50
Misc.-----		149.63
	Total Income	\$ 903.88

EXPENSE

Misc-----	\$	221.84
Dutch Reporter Postage-----		41.63
Dutch Reporter Supplies-----		155.43
Office Postage-----		46.42
Sec'y's Fees-----		133.95
A.R.B.A. Comb. Memberships pd. by Sec'y		31.50
Publicity Fund, Paid to R. A. Harris-----		76.81
	Total Expense	\$ 707.68

Earmarked Funds
 \$ 39.99 bal. due Sec'y
 87.08 due Pub. Director
 340.73 1967 Nat'l Dutch Show Fund
 90.94 1968 Nat'l Dutch Show Fund
 111.50 1966 ARBA Conv. Fund
\$ 670.24

	\$	196.20
Bal. brt. Frd.		822.07
Bal., all funds	\$	1,018.27
Earmarked Funds		670.24
Bal., Gen. Fund	\$	348.03
Bal. Savings Acct Union Savings Bank Manchester	\$	476.03
Bal. Checking Acct Same Bank		542.14
Cash on hand	\$	1,018.17

483 Members as of 10/14/66

YOU CAN'T BEAT THE DUTCH

SANCTIONED SHOWS

- Feb. 26; Delphos RBA; Sec'y, Don Long; 317 So. Canal St., Delphos, OH 45833
- Feb. 26; Peoria Area RBA at Exposition Garden, Peoria, Ill.; Sec'y, Helen Miller; Box 25, Maquon, IL 61458
- Feb. 27-March 11; Cen. Fla. RBA, Cen. Fla. Fair; Sec'y, Mrs. Octavia T. Underhill; P. O. Box 107, Clarcona, FL 32710.
- March 3-4; Greenbelt RBA at Vernon, Texas; Sec'y, Mrs. Ruth Ford; 1618 Mansard, Vernon, TX 76384.
- March 4-5; Rabbit Producers of Santa Clara Valley; San Jose, Calif.; Sec'y, Edward M. Seacord; 17015 Pollard Rd., Los Gatos, CA 95030
- March 5; Tibbar RBA at New Lenox, Ill.; Sec'y, Kathy Kahler; Box 11, Custer Park, IL 60418.

- March 5; South Plains RBA, Lubbock, Texas; Sec'y, Lois Scharnberg; P. O. Box 405, Lubbock, TX 79408.
- March 11-12; Ft. Wayne RBA; Franke Park, Ft. Wayne, Ind.; Sec'y, Stan Goeglein; 6914 Autumn View Dr., Ft. Wayne, IN 46806
- March 11-12; Stark Cty. R&CBA; Inc. at Canton, Ohio; Sec'y, Francis P. Riffle; P. O. Box 4, Middlebranch, OH 44652
- March 12; No. Ill. RR. at Waukegan, Ill.; Sec'y, Dora O'Hare; 1015 Franklin, Winthrop Harbor, IL 60096
- March 12; Gulf Coast RC at South Texas State Frgrds., Beaumont; Sec'y, Mrs. Alma Ogg; R# 3 - Box 243, Orange, TX 77630
- March 12; Kaw Valley RC; Sec'y, Pete Naylor; 2019 N. 13th., Kansas City, KS 66104
- March 12; Baltimore & Howard Cty. R&CBA; Sec'y, Warren J. McNamara; R# 2 - Box 36, Reisterstown, MD 21136
- March 16-18; Mich. State RBA at Judging Pavilion, MSU Campus, E. Lansing, Mich.; Sec'y Betty Torrey; 4005 Jackson Rd., Ann Arbor, MI 48103
- March 17-18; Decatur RBA; Sec'y, Mrs. V. L. Casper; 2880 White Oak Dr., Decatur, GA 30032
- March 18-19; Wichita Val. RBA at 4-H Club Barn, Wichita Falls, Texas; Sec'y, Mrs. Barbara Hansard; R# 2, Wichita Falls, TX 76301
- March 19; Kansas State DRC at Kansas City; Sec'y, Irma Erst; 301 E. First, Hoisington, KS 67544
- March 19; No. Cen. Iowa RF at Ft. Dodge, Iowa; Sec'y, LuVerne Vannatta; Box 317, Cherokee, IA 51012
- March 19; Fairfield RBA, Inc. at Fairfield Cty. Ag. Cnt., Stony Hill, Bethel, Conn.; Sec'y, Mary B. Zarges; P. O. Box 304, E. Norwalk, CT 06856
- March 19; Champaign Cty. RBA, Inc.; Sec'y, Mrs. Viletha Lindsey; R# 3, Champaign, IL 61820.
- March 25; Wes-Tex RBA at Abilene; Sec'y, Tom Whiteaker; R# 3 - Box 220, Abilene, TX 79605
- March 25-26; Pony Express RBA at St. Joseph, Mo.; Sec'y, Cecil N. Green; 1809 Beattie St., St. Joseph, MO 64501
- April 1; Mall City RBA; Sec'y, John Weltevreden; 3120 Nazareth Rd., Kalamazoo, MI 49004
- April 1-2; Three Corners RC at Hutchinson, Kansas; Sec'y, Mrs. R. L. Ernst; 301 E. First, Hoisington, KS 67544
- April 1-2; Smoky Mtn. RBA; Sec'y, William P. Whaley; R# 18, Harrell Rd., Knoxville, TN 37912
- April 2; EDRFA at Howard Cty. Frgrds., Rt. 40, 23 mi. west of Baltimore; Sec'y, Mrs. E. P. Hall; R# 2 - Box 140, Quakertown, PA 18951
- April 2; Houston All Breed RC; Sec'y, Frances M. Withrow; R# 1 - Box 128-G, Katy, TX 77450
- April 7-8; Little Kanawha RC at City Park, Parkersburg, W. Va; Sec'y, Betty A. Wingrove; P. O. Box 62, Waverly, WV 26184
- April 7-8; Gaston Cty. RBA at Mt. Holly, N. C.; Sec'y, R. C. Watson; 7 N. Main St., Belmont, NC 28012
- April 9; Elgin RBC; Sec'y, Mrs. June Dutton; R# 1 - Box 167, So. Elgin, IL 60177
- April 9; Michiana RBA at South Bend, Ind.; Sec'y, Mrs. Myrl Milhahn; 480 Green St., Constantine, MI 49042
- April 9; North Texas RBA; Sec'y, Andres Rodriguez; 2020 Pleasant Dr., Dallas, TX 75217
- April 9; So. Jersey R&CBA at Fellowship Fire Hall, Fellowship, N. J.; Sec'y, Harry S. Clauss; 6236 Washington Lane, Cornwells Hgts., NJ 19020
- April 9; Central Iowa RF at Gladbrook, Iowa; Sec'y, Keith DeWitt; Gladbrook, IA 50635
- April 14-16; Akron RC, Ohio State Conv. Show at Goodrich Union Hall, Akron, Ohio; Sec'y Alex Ballash; 1599 Wall Rd., R# 2, Akron, OH 44281
- April 15-16; Van Wert Cty. RBA; Sec'y, JoAnn Lewis; Box 15, Middlepoint, OH 45863
- April 15-16; Pecos Val. RBA; Sec'y, Mrs. L. B. Hite; 2003 No. Garden, Roswell, NM 88201
- April 16; Leb. Val. R&CBA at Ono Fire Hall, Ono, Pa.; Sec'y, Alfred W. Fisher; R# 1 - Box 505, Palmyra, PA 17076
- April 16; Niagara Frontier RC at Erie Cty. Frgrds., Hamburg, N. Y.; Sec'y, Sybil Myers; 5998 Stone Rd., Lockport, NY 14094

- April 22-23; Falls Cities RBA; Sec'y, Harold C. Quick; 4619 So. 1st., Louisville, KY 45806
- April 22-23; So. W. Va. RBA; Sec'y, Sandra Witt; 324½ - 21st. St., Dunbar, W. Va. 25064
- April 23; Kandakee Val. RB, Inc.; Sec'y, Lewis Bowers; R# 1, Manteno, IL 60950.
- April 23; Mid-Counties RBA at Tipton Cty. 4-H Bldg., Tipton, Ind.; Sec'y, Stan Freed; 1607 E. Sycamore, Kokomo, IN 46901
- April 29-30; NATIONAL DUTCH SHOW at Wilmington, Ohio; Sec'y, Don F. Weeks; R# 2, Leesburg, OH 45135. (NOTE: No other show will be sanctioned for a Dutch Sweepstake within a radius of 500 miles of Wilmington on these dates.)
- April 29-30; Okla. RBA; Sec'y, Virginia Lagan Pavey; 425 SW 45, Oklahoma City, OK 73109
- May 6-7; Richland Cty. RBA at Mansfield, Ohio; Sec'y, R. J. Hoeflich; R# 1, 62 N. Main St., Butler, OH 44822
- May 7; Long Island RBA at Brentwood Rec. Center, Brentwood, N. Y.; Sec'y, Matthew O'Connell; 1082 Joselson Ave., Bay Shore, NY 11706
- May 13-14; Huron Cty. RBA at Norwalk, OH; Sec'y, Larry Granneman; R# 2, Wakeman, OH 44889
- May 19-20; Lawrence Cty. RBA at Lawrenceburg, Tenn.; Sec'y, Mrs. Norman Simbeck; R# 2, Old Florence Hwy., Lawrenceburg, TN 38464
- May 21; P & O R&FBA at Canfield Frgrds, Canfield, Ohio; Sec'y, Mabel V. Brucker; R# 2 Box 251, W. Middlesex, PA 16159
- May 27-28; Nat'l Cap. RBA at Montgomery Cty. Frgrds., Gaithersburg, Md.; Sec'y, Cynthia D. Ray; R# 1 - Box 203, Germantown, MD 20767
- May 28; Ohio State RBA at Richland Cty. Frgrds, Mansfield, Ohio; Sec'y, Hildred Crabbs; 1871 Rock Rd., R# 3, Mansfield, OH 44903
- May 28; Rochester RBA at Henrietta, N. Y.; Sec'y, Gerald Ross; 1396 Lake Rd., Hamlin, NY 14464
- June 3; State Line RBA at Lenawee Cty. Frgrds., Adrian, Mich.; Sec'y, Mary Bishop; 4201 Livesay Rd., Sand Creek, MI 49279
- June 4; Ann Arbor RBA at Lenawee Cty. Frgrds., Adrian, Mich.; Sec'y, Mrs. W. A. Weinhardt; 17990 Bethel Ch. Rd., R# 3, Manchester, MI 48158
- June 16-17; North Central Mich. RBA at Hart, Mich.; Sec'y, Larry Smogoleski; 341 N. Robert St., Ludington, MI 49431
- July 25-27; Orange Cty. Fair at Costa Mesa, Calif.; Stewart W. West, Sec'y-Mgr.; 88 Fair Dr., Costa Mesa, CA 92626
- Aug. 9-12; Mason Cty. Fair at Pte. Pleasant, W. Va.; Sec'y, Rev. Roy G. Ellis; Box 83, New Haven, WV 25265
- Aug. 21-26; Montgomery Cty. Fair with Nat'l Cap. RBE; Sec'y, Cynthia D. Ray; R# 1 - Box 203, Germantown, MD 20767
- Sept. 15-19; Los Angeles Cty. Fair at Pomona; Gladys M. Donlavy, Ass't. Sec'y; P. O. Box 2250, Pomona, CA 91766
- Sept. 16-21; Kansas State Fair; H. W. Janzen, Sup't of Rabbits; 1514 E. 23rd. St., Hutchinson, KS 67501

YOU CAN'T BEAT THE DUTCH

ATLANTIC RURAL EXPOSITION - RICHMOND RABBIT BREEDERS ASS'N.

- Richmond, Virginia (1-35) September 23-Oct. 1, 1966 Judge: W. A. Pope
- TOTAL DUTCH (72) BLACK DUTCH (32) SR. BUCK (9)1st., Best Black, BEST DUTCH, S. B. York 2nd. R. V. Markham. 3rd. Elvin Bradley. 4th. Herb Kelso Rbtry. 5th. Shady Oak Rbtry. SR. DOE (8)1st. Kelso. 2nd. Crab Orchard Farm. 3rd. Shady Oak. 4th. Crab Orchard. 5th. Markham. JR. BUCK (8)1st., 2nd. Markham. 3rd. Kelso. 4th. York. 5th. Alfred Walton. JR. DOE (7)1st., 3rd. Crab Orchard. 2nd. Shady Oak. 4th. Kelso. 5th. Markham.
- BLUE DUTCH (11) SR. BUCK (1)1st. Markham. SR. DOE (3)1st., Best Blue, BEST OPPOSITE DUTCH, Crab Orchard. 2nd. Markham. 3rd. Kelso. JR. BUCK (3)1st., 3rd. Markham. 2nd. Mamie Gardner. JR. DOE (4)1st., 2nd. Markham. 3rd. Kelso. 4th. Gardner.
- CHOCOLATE DUTCH (11) SR. BUCK (5)1st., Best Chocolate, 2nd. Shady Oak. 3rd. Kelso. 4th. Markham. 5th. Disq. SR. DOE (1)1st. Markham. JR. BUCK (3)1st., 3rd. Markham. 2nd. Shady Oak. JR. DOE (3)1st., 2nd. Shady Oak. 3rd. Markham.

TORTOISE DUTCH (9) SR. BUCK (2) 1st. Kelso. 2nd. Crab Orchard. SR. DOE (3) 1st., Best Tortoise, 2nd. Kelso. 3rd. Gardner. JR. BUCK (4) 1st., 3rd. Gardner. 2nd., 4th. Crab Orchard. JR. DOE (4) 1st. Kelso. 2nd. Gardner. 3rd. Bradley. 4th. Crab Orchard.
STEEL DUTCH (2) SR. DOE (1) 1st., Best Steel, Kelso. JR. BUCK (1) 1st. Kelso.
GRAY DUTCH (2) SR. BUCK (1) 1st., Best Gray, Kelso. JR. DOE (1) 1st. Kelso.
SWEEPSTAKE POINTS: R. V. Markham 252. Herb Kelso Rbtry. 230. Crab Orchard Farm 169. Shady Oak Rbtry. 149.

YOU CAN'T BEAT THE DUTCH

MASSACHUSETTS FEDERATION OF RABBIT & CAVY CLUBS

Topsfield, Massachusetts (1-84) September 25, 1966 Judge: Arthur J. Burke, Sr.
TOTAL DUTCH (42) BLACK DUTCH (10) SR. BUCK (3) 1st., 2nd. Harry Anthony, Jr. 3rd. Randall A. Belcher. SR. DOE (2) 1st., 2nd. Anthony. JR. BUCK (3) 1st., 2nd. Anthony. 3rd. Bob Zimmerman. JR. DOE (2) 1st., Best Black, BEST OPPOSITE DUTCH, Anthony. 2nd. Robert Amadio.
BLUE DUTCH (15) SR. BUCK (6) 1st., Best Blue, Charles Thompson, Jr. 2nd., 4th. Anthony. 3rd. Amadio. 5th. Hudson & Winslow. SR. DOE (6) 1st. Anthony. 2nd. Winslow. 3rd., 4th. Thompson. 5th. Jean Marcoux. JR. BUCK (1) 1st. Zimmerman. JR. DOE (2) 1st. Zimmerman 2nd. Thompson.
CHOCOLATE DUTCH (13) SR. BUCK (3) 1st., Best Chocolate, BEST DUTCH, S & H Rbtry. 2nd. Belcher. 3rd. Wm. A. Schaefer. SR. DOE (2) 1st. Schaefer. 2nd. S & H. JR. BUCK (4) 1st. Zimmerman. 2nd., 3rd. Schaefer. 4th. Anthony. JR. DOE (4) 1st. Amadio. 2nd. Zimmerman. 3rd. Schaefer. 4th. Anthony.
TORTOISE DUTCH (4) JR. BUCK (1) 1st. Zimmerman. JR. DOE (3) 1st., Best Tortoise, 2nd., 3rd. Zimmerman.
SWEEPSTAKE POINTS: Harry Anthony, Jr. 180. Bob Zimmerman 112. Charles Thompson, Jr. 74 Robert Amadio 50. Jean Marcoux 6.

YOU CAN'T BEAT THE DUTCH

HILLSDALE COUNTY FAIR - CAL-BRA-HILL RABBIT BREEDERS ASS'N.

Hillsdale, Michigan (1-41) September 25-October 1, 1966 Judge: Carldon Gaddis
TOTAL DUTCH (69) BLACK DUTCH (24) SR. BUCK (8) 1st., 2nd. Troy Hutcheson. 3rd. Clyde L. Smith. 4th., 5th. Cooper's Hillcrest Rbtry. SR. DOE (2) 1st., Best Black, BEST DUTCH, Smith. 2nd. Hutcheson. JR. BUCK (7) 1st. Smith. 2nd. Kenneth Carlisle. 3rd. Cooper. 4th. Double Acres. 5th. Tony Micallef. JR. DOE (6) 1st. Smith. 2nd., 3rd. Ike Johnson. 4th. Dbl. Acres. 5th. Cooper.
BLUE DUTCH (16) SR. BUCK (4) 1st., 2nd. 3rd. Cooper. 4th. Don F. Willcutt II. SR. DOE (2) 1st., 2nd. Cooper. JR. BUCK (5) 1st., Best Blue, BEST OPPOSITE DUTCH, 4th., 5th. Cooper. 2nd. Smith. 3rd. Carlisle. JR. DOE (5) 1st., 5th. Cooper. 2nd., 4th. Willcutt. 3rd. Double Acres.
CHOCOLATE DUTCH (10) SR. BUCK (3) 1st. Cooper. 2nd. Hutcheson. 3rd. Johnson. SR. DOE (1) 1st. Cooper. JR. BUCK (4) 1st. Cooper. 2nd., 3rd. Johnson. 4th. Hutcheson. JR. DOE (2) 1st., Best Chocolate, Hutcheson. 2nd. Micallef.
TORTOISE DUTCH (18) SR. BUCK (4) 1st., Best Tortoise, Willcutt. 2nd. Monica Curtis. 3rd. Cooper. 4th. Hutcheson. SR. DOE (6) 1st. Hutcheson. 2nd., 3rd. Curtis. 4th. Cooper. 5th. Willcutt. JR. BUCK (3) 1st. Hutcheson. 2nd. Curtis. 3rd. Micallef. JR. DOE (5) 1st. Hutcheson. 2nd., 3rd., 5th. Cooper. 4th. Micallef.
SWEEPSTAKE POINTS: Cooper's Hillcrest Rbtry. 312. Troy Hutcheson 222. Clyde L. Smith 140. Don F. Willcutt II 62. Tony Micallef 34.

YOU CAN'T BEAT THE DUTCH

PANHANDLE SOUTH PLAINS FAIR

Lubbock, Texas (2-139) September 26-October 1, 1966 Judge: Don Guthrie
TOTAL DUTCH (181) BLACK DUTCH (54) SR. BUCK (12) 1st., 2nd. R. L. McClung. 3rd., 5th. Clyde & Doris Jones. 4th. J. C. Wilshire. SR. DOE (16) 1st., Best Black, BEST DUTCH, 2nd., 3rd. McClung. 4th., 5th. Jones. JR. BUCK (12) 1st. Jones. 2nd. Earl Hord. 3rd. Hord. 4th. Wilshire. 5th. Circle J Rbtry. JR. DOE (14) 1st. A. L. King. 2nd. McClung. 3rd., 4th. Jones. 5th. Hord.

BLUE DUTCH (32) SR. BUCK (6)1st. King. 2nd. Circle J. 3rd. Hord. 4th. J. J. Scharnberg. 5th. Charles Mote. SR. DOE (7)1st. Hord. 2nd. Scharnberg. 3rd. 4th. 5th. McClung. JR. BUCK (10)1st., 3rd., 5th. Jones. 2nd. Hord. 4th. McClung. JR. DOE (9)1st., Best Blue, Scharnberg. 2nd., 3rd. Hord. 4th., 5th. Jones.

CHOCOLATE DUTCH (42) SR. BUCK (5)1st. King. 2nd. Scharnberg. 3rd. Robert Berry. 4th. Bruce Dowdy. 5th. Circle J. SR. DOE (8)1st., Best Chocolate, Hord. 2nd. Berry. 3rd. Circle J. 4th. Jones. 5th. McClung. JR. BUCK (15)1st., BEST OPPOSITE DUTCH, 2nd., 3rd., 4th. Jones. 5th. W. D. Cooper. JR. DOE (14)1st. Hord. 2nd. Dowdy. 3rd. Scharnberg. 4th. McClung. 5th. Jones.

TORTOISE DUTCH (25) SR. BUCK (6)1st., Best Tortoise, King. 2nd. McClung. 3rd., 5th. Jones. 4th. Circle J. SR. DOE (5)1st., 4th. Jones. 2nd. Circle J. 3rd. McClung. 5th. King. JR. BUCK (3)1st. L. D. Bryan. 2nd., 3rd. McClung. JR. DOE (11)1st. Triangle R Rbtry. 2nd. Berry. 3rd. McClung. 4th. Cooper. 5th. Jones.

STEEL DUTCH (7) SR. BUCK (3)1st., Best Steel, Jones. 2nd. McClung. 3rd. Berry. SR. DOE (1)1st. Berry. JR. BUCK (2)1st. Hord. 2nd. Berry. JR. DOE (1)1st. Jones.

GRAY DUTCH (21) SR. BUCK (3)1st., Best Gray, 3rd. Callicutt Rbtry. 2nd. Berry. SR. DOE (8)1st., 2nd. Berry. 3rd. Dowdy. 4th. Scharnberg. 5th. Callicutt. JR. BUCK (7)1st. 2nd., 3rd., 4th. Berry. 5th. Berry. JR. DOE (3)1st. Callicutt. 2nd., 3rd. Berry.

SWEEPSTAKE POINTS: Clyde & Doris Jones 719. R. L. McClung 587. Earl Hord 405. R. W. Berry 389. A. L. King 191. J. J. Scharnberg 172. Circle J Rbtry. 97. Callicutt Rbtry 53. J. C. Wilshire 48. Charles Mote 6.

YOU CAN'T BEAT THE DUTCH

MIDDLE TENNESSEE FAIR - LAWRENCE COUNTY RABBIT BREEDERS ASS'N.

Lawrenceburg, Tennessee (1-55) September 26-October 1, 1966 Judge: W. H. Smith

TOTAL DUTCH (16) BLACK DUTCH (9) SR. BUCK (2)1st. Harold R. Tyher. 2nd. Ronald Mashburn SR. DOE (1)1st., Best Black, BEST OPPOSITE DUTCH, Glyn Walters. JR. BUCK (1)1st. Mashburn. JR. DOE (5)1st., 2nd., 3rd., 5th. Mashburn. 4th. Franklin Clifton.

BLUE DUTCH (6) JR. BUCK (3)1st., Best Blue, BEST DUTCH, Walters. 2nd. Clifton. 3rd. Tyner. JR. DOE (3)1st. Clifton. 2nd., 3rd. Walters.

CHOCOLATE DUTCH (1) SR. BUCK (1)1st., Best Chocolate, Walters.

SWEEPSTAKE POINTS: Ronald Mashburn 84. Glyn Walters 51. Franklin Clifton 40.

YOU CAN'T BEAT THE DUTCH

KERN COUNTY FAIR - KERN COUNTY RABBIT BREEDERS ASS'N.

Bakersfield, California (1-57) September 26-October 1, 1966 Judge: Robert Sprague

TOTAL DUTCH (236) BLACK DUTCH (40) SR. BUCK (12)1st., Best Black, BEST DUTCH, 5th. Paquette. 2nd. Himalayan Fur Farm. 3rd. Leonard Weir. 4th. Ron Gilbertson. SR. DOE (10)1st. Paquette. 2nd., 5th. Weir. 3rd. Gilbertson. 4th. Himalayan. JR. BUCK (8)1st., 2nd., 5th. Paquette. 3rd. Mark & Mitch Sill. 4th. Gilbertson. JR. DOE (10)1st., BEST OPPOSITE DUTCH, 4th., 5th. Paquette. 2nd. Clipfort Rbtry. 3rd. Himalayan.

BLUE DUTCH (37) SR. BUCK (12)1st. Himalayan. 2nd., 5th. Paquette. 3rd. Clipfort. 4th. Gilbertson. SR. DOE (8)1st., Best Blue, 4th. Paquette. 2nd., 3rd. Gilbertson. 5th. Robert Ellett. JR. BUCK (8)1st., 4th. Paquette. 2nd., 5th. Clipfort. 3rd. Himalayan. JR. DOE (9)1st. Gilbertson. 2nd. Clipfort. 3rd., 5th. Paquette. 4th. Weir.

CHOCOLATE DUTCH (34) SR. BUCK (8)1st., Best Chocolate, Paquette. 2nd., 5th. Himalayan. 3rd. Gilbertson. 4th. Ellett. SR. DOE (9)1st., 3rd. Paquette. 2nd., 4th. Weir. 5th. Robert Ellett. JR. BUCK (8)1st., 4th. Himalayan. 2nd. Clipfort. 3rd. Ellett. 5th. Weir. JR. DOE (9)1st. Paquette. 2nd. Himalayan. 3rd. Weir. 4th. Clipfort. 5th. Gilbertson.

TORTOISE DUTCH (46) SR. BUCK (12)1st. Havi Rbtry. 2nd. Ellett. 3rd., 4th. Weir. 5th. Paquette. SR. DOE (10)1st. Weir. 2nd., 3rd. Paquette. 4th. Havi. 5th. Clipfort. JR. BUCK (11)1st., Best Tortoise, Paquette. 2nd. Clipfort. 3rd. Himalayan. 4th., 5th. Weir. JR. DOE (13)1st. Clipfort. 2nd., 3rd. Weir. 4th. Havi. 5th. Himalayan.

STEEL DUTCH (34) SR. BUCK (10)1st., Best Steel, 4th. Ellett. 2nd., 5th. Clipfort. 3rd. Paquette. SR. DOE (8)1st. Paquette. 2nd. Havi. 3rd. Gilbertson. 4th. Himalayan. 5th. Weir. JR. BUCK (7)1st. Paquette. 2nd. Weir. 3rd. Gilbertson. 4th. Havi. 5th. Ellett. JR. DOE (9)1st., 3rd. Paquette. 2nd. Sill. 4th. Gilbertson. 5th. Paquette.

GRAY DUTCH (45) SR. BUCK (11)1st., 2nd. Paquette. 3rd. Clipfort. 4th., 5th. Ellett.

SR. DOE (14)1st., Best Gray, Himalayan. 2nd., 3rd. Paquette. 4th. Gilbertson. 5th. Clipfort. JR. BUCK (9)1st. Weir. 2nd. Ellett. 3rd. Clipfort. 4th. Green Acres Rbtry. 5th. Havi. JR. DOE (11)1st. Paquette. 2nd. Havi. 3rd. Himalayan. 4th. Ellett. 5th. Weir.

SWEEPSTAKE POINTS: Elmer Paquette 1433. Leonard Weir 502. Clipfort Rbtry. 479. Himalayan Fur Farm 477. Ron Gilbertson 307. Robert O. Ellett 285. Green Acres Rbtry. 18.

YOU CAN'T BEAT THE DUTCH

EASTERN NEW MEXICO STATE FAIR - PECOS VALLEY RABBIT BREEDERS ASS'N.

Roswell, New Mexico (1-9) September 28-October 2, 1966 Judge: C. B. Groff

TOTAL DUTCH (108) BLACK DUTCH (23) SR. BUCK (6)1st., 3rd., 5th. Romley's Rbtry. 2nd. Parks' Petland. 4th. Mac Hendrix. SR. DOE (7)1st. Hendrix. 2nd., 3rd. Parks. 4th. Romley. 5th. Roy L. McClung, Jr. JR. BUCK (5)1st., Best Black, 2nd., 4th. Parks. 3rd. Romley. 5th. McClung. JR. DOE (5)1st., 2nd., 3rd. Parks. 4th., 5th. Romley.

BLUE DUTCH (23) SR. BUCK (6)1st. Linda Kay Zuidema. 2nd., 4th., 5th. Parks. 3rd. Romley. SR. DOE (8)1st., 5th. Parks. 2nd., 4th. Romley. 3rd. Hendrix. JR. BUCK (6)1st., Best Blue, BEST DUTCH, 3rd., 5th. Parks. 2nd. Romley. 4th. Zuidema. JR. DOE (3)1st., 3rd. Parks. 2nd. Zuidema.

CHOCOLATE DUTCH (21) SR. BUCK (4)1st., 4th. Parks. 2nd., 3rd. Romley. SR. DOE (9)1st., Best Chocolate, BEST OPPOSITE DUTCH, Hendrix. 2nd., 3rd., 5th. Romley. 4th. Parks. JR. BUCK (2)1st. McClung. 2nd. Parks. JR. DOE (6)1st., 3rd., 5th. Parks. 2nd., 4th. McClung.

TORTOISE DUTCH (18) SR. BUCK (4)1st., 4th. Romley. 2nd., 3rd. Parks. SR. DOE (3)1st, 2nd. Romley. 3rd. Parks. JR. BUCK (6)1st., 5th. Romley. 2nd. McClung. 3rd., 4th. Parks. JR. DOE (5)1st., Best Tortoise, Romley. 2nd., 4th. Parks. 3rd., 5th. McClung

STEEL DUTCH (11) SR. BUCK (4)1st., 2nd., 4th. Parks. 3rd. Zuidema. SR. DOE (1)1st., Best Steel, Parks. JR. BUCK (3)1st., 3rd. Romley. 2nd. Parks. JR. DOE (3)1st. McClung. 2nd. Parks. 3rd. Disq.

GRAY DUTCH (12) SR. BUCK (3)1st. McClung. 2nd. Romley. 3rd. Parks. SR. DOE (3)1st., 3rd. Romley. 2nd. Parks. JR. BUCK (4)1st. Zuidema. 2nd., 3rd. Parks. 4th. Romley. JR. DOE (2)1st., Best Gray, Parks. 2nd. Romley.

SWEEPSTAKE POINTS: Parks' Petland 689. Romley's Rbtry. 478. R. L. McClung, Jr. 140. Mac Hendrix 132. Linda Kay Zuidema 96.

YOU CAN'T BEAT THE DUTCH

CENTRAL WASHINGTON FAIR

Yakima, Washington (2-118) September 28-October 2, 1966 Judge: Lester R. Helm

TOTAL DUTCH (83) BLACK DUTCH (31) SR. BUCK (7)1st., 4th. Kathleen Dewey. 2nd. Christie Ireland. 3rd. Sarah Osborn. 5th. Donald Osborn. SR. DOE (9)1st. Ireland. 2nd., 3rd. Rae Sunderland. 4th. Gary Broadbent. 5th. Kathleen Dewey. JR. BUCK (8)1st., BEST OPPOSITE DUTCH, Broadbent. 2nd., 4th. Kathleen Dewey. 3rd. Sunderland. 5th. Ray Hedahl. JR. DOE (7)1st., Best Black, BEST DUTCH, 3rd. Sunderland. 2nd. Kathleen Dewey. 4th., 5th. Broadbent.

BLUE DUTCH (5) SR. BUCK (1)1st. Disq. SR. DOE (2)1st., Best Blue, D. Osborn. 2nd. Cynthia Pherce. JR. DOE (2)1st., 2nd. Dorothy Chase.

CHOCOLATE DUTCH (27) SR. BUCK (6)1st., 5th. Chase. 2nd., 4th. Ireland. 3rd. Kenneth Dewey. SR. DOE (6)1st. Ireland. 2nd., 3rd. Chase. 4th. Lindell Dewey. 5th. Kenneth Dewey. JR. BUCK (7)1st., Best Chocolate, Hedahl. 2nd. Kenneth Dewey. 3rd. L. Dewey. 4th. Ireland. 5th. Chase. JR. DOE (8)1st., 2nd., 4th. Ireland. 3rd., 5th. Chase.

TORTOISE DUTCH (18) SR. BUCK (7)1st., Best Tortoise, 2nd., 4th. Kenneth Dewey. 3rd. Kathleen. 5th. Lindell. SR. DOE (7)1st., 2nd. Kathleen. 3rd., 4th. Kenneth. 5th. Lindell. JR. DOE (4)1st. Kenneth. 2nd. Kathleen. 3rd. Lindell. 4th. Disq.

STEEL DUTCH (2) JR. BUCK (1)1st., Best Steel, Ireland. JR. DOE (1)1st. Kathleen.

SWEEPSTAKE POINTS: Christie Ireland 270. Kathleen Dewey 254. Kenneth Dewey 195. Rae Sunderland 150. Dorothy Chase 143.

YOU CAN'T BEAT THE DUTCH

NATIONAL DAIRY CATTLE CONGRESS - WATERLOO RABBIT BREEDERS ASS'N., INC.

Waterloo, Iowa (1-85) September 30-October 1, 1966 Judge: Henry E. Zimmerman

TOTAL DUTCH (107) BLACK DUTCH (27) SR. BUCK (5)1st., 2nd. Robert B. Hoffman. 3rd., 4th. C. Jay Miller. 5th. Jensen Bros. SR. DOE (4)1st., Best Black, BEST DUTCH, C. Jay. 2nd., 3rd., 4th. disq. JR. BUCK (10)1st., BEST OPPOSITE DUTCH, L & M Rbtry. 2nd., 3rd., 5th. C. Jay. 4th. Hoffman. JR. DOE (8)1st. Jensen. 2nd. D B Rbtry. 3rd., 5th. Hoffman. 4th. John Miller.

BLUE DUTCH (30) SR. BUCK (8)1st., 4th., 5th. D B; 2nd. Hoffman. 3rd. Miller. SR. DOE (4)1st., Best Blue, C. Jay. 2nd., 3rd., 4th. D B. JR. BUCK (11)1st. Miller. 2nd. Arnold M. Johnson. 3rd. Johnson. 4th. C. Jay. 5th. DB. JR. DOE (7)1st., 5th. Hoffman 2nd., 3rd., 4th. D B.

CHOCOLATE DUTCH (21) SR. BUCK (3)1st. Hoffman. 2nd. Miller. 3rd. C. Jay. SR. DOE (5) 1st. L & M. 2nd. C. Jay. 3rd. D B. 4th. Miller. 5th. Hugo Planz. JR. BUCK (6)1st., Best Chocolate, L & M. 2nd. Miller. 3rd. Hoffman. 4th. C. Jay. 5th. D B. JR. DOE (7)1st., 4th. Miller. 2nd. D B. 3rd. Hoffman. 5th. L & M.

TORTOISE DUTCH (8) SR. BUCK (1)1st. Kleppe Rbtry. SR. DOE (3)1st. Jensen. 2nd. C. Jay. 3rd. Hoffman. JR. DOE (4)1st., Best Tortoise, 2nd. Hoffman. 3rd. D B.

STEEL DUTCH (5) SR. DOE (1)1st., Best Steel, C. Jay. JR. DOE (4)1st., 2nd., 3rd., 4th. D B.

GRAY DUTCH (16) SR. DOE (1)1st. C. Jay. JR. BUCK (7)1st., Best Gray, 2nd., 3rd., 4th., 5th. D B. JR. DOE (8)1st., 2nd., 3rd., 4th., 5th. D B.

SWEEPSTAKE POINTS: D B Rbtry. 575. Robert Hoffman 331. C. Jay Miller 240. John W. Miller 208. L & M Rbtry 133. Jensen Bros. 71. Hugo Planz 5.

YOU CAN'T BEAT THE DUTCH

TULSA STATE FAIR - TULSA RABBIT CLUB

Tulsa, Oklahoma (1-40) September 30-October 9, 1966 Judge: Darrell Bramhall

TOTAL DUTCH (56) BLACK DUTCH (19) SR. BUCK (2)1st. Gene Lockhart. 2nd. J & M Lockhart. SR. DOE (8)1st. Goleman Rbtry. 2nd., 3rd. Gene. 4th., 5th. J & M. JR. BUCK (5)1st., BEST OPPOSITE DUTCH, 3rd. Goleman. 2nd., 5th. Gene. 4th. J & M. JR. DOE (4)1st., Best Black, 2nd., 3rd., 4th. Goleman.

BLUE DUTCH (12) SR. BUCK (5)1st., 2nd., 4th. Goleman. 3rd., 5th. Gene. SR. DOE (4)1st., 2nd., 3rd. Goleman. JR. BUCK (2)1st. J & M. 2nd. Gene. JR. DOE (1)1st., Best Blue, BEST DUTCH, Goleman.

CHOCOLATE DUTCH (20) SR. BUCK (5)1st., 2nd. Gene. 3rd., 5th. J. E. O'Malley. 4th. J & M. SR. DOE (5)1st. Gene. 2nd., 3rd. J & M. 4th., 5th. O'Malley. JR. BUCK (5)1st. 4th. O'Malley. 2nd. J & M. 3rd., 5th. Gene. JR. DOE (5)1st., Best Chocolate, 3rd. Gene. 2nd. J & M. 4th., 5th. O'Malley.

STEEL DUTCH (4) SR. BUCK (2)1st., J & M. 2nd. J & M. SR. DOE (1st., 2nd. J & M. Looks Like they must have had best Steel, too. J & M.

GRAY DUTCH (1) SR. BUCK (1)1st., Best Gray, J & M Lockhart.

SWEEPSTAKE POINTS: Goleman's Rbtry. 279. Gene Lockhart 266. J & M Lockhart 190. J. E. O'Malley 85.

YOU CAN'T BEAT THE DUTCH

SAN ANTONIO RABBIT BREEDERS ASS'N.

San Antonio, Texas (1-76) October 1, 1966 Judge: Richard Griggs

TOTAL DUTCH (16) BLACK DUTCH (12) SR. BUCK (5)1st. Jo Ann Hopkins. 2nd., 3rd. Maurice W. Etter. 4th. Billy Wheaton. 5th. Disq. SR. DOE (4)1st., 2nd. Etter. 3rd. Hopkins 4th. Witts Rbtry. JR. BUCK (2)1st., Best Black, BEST OPPOSITE DUTCH, 2nd. Etter. JR. DOE (1)1st. Etter.

BLUE DUTCH (1) SR. DOE (1)1st., Best Blue, BEST DUTCH, Etter.

CHOCOLATE DUTCH (3) SR. BUCK (1)1st., Best Chocolate, Etter. JR. BUCK (1)1st. Etter. JR. DOE (1)Disq.

SWEEPSTAKE POINTS: Maurice W. Etter 113.

YOU CAN'T BEAT THE DUTCH

NEW YORK STATE GRAND FINAL - ROCHESTER RABBIT BREEDERS ASS'N.

Henrietta, New York (1-49) October 1-2, 1966 Judge: Sam Gerardi
TOTAL DUTCH (80) BLACK DUTCH (32) SR. BUCK (11)1st., Best Black, BEST OPPOSITE DUTCH,
3rd., 4th. J. Richard Cooper. 2nd. Twin Valley Rbtry. SR. DOE (7)1st. W S Rbtry.
2nd. Cooper. 3rd. G. Love. 4th., 5th. Wesley Stratton, Jr. JR. BUCK (10)1st., 2nd.,
4th., 5th. Cooper. 2nd. Twin Val. 5th. Stratton. JR. DOE (4)1st. Twin Valley. 2nd.
Paul Van Duzer. 3rd. W S. 4th. George Berl.
BLUE DUTCH (29) SR. BUCK (6)1st., 2nd. Pine Rabbit Ranch 3rd. Stratton. 4th. Twin Val.
5th. Van Duzer. SR. DOE (6)1st., 4th. Twin Val. 2nd. Cooper. 3rd. Paul Campfield.
5th. B & G Rbtry. JR. BUCK (7)1st., 3rd., 4th. Pine RR. 2nd. Campfield. 5th. Berl.
JR. DOE (10)1st., Best Blue, BEST DUTCH, 4th. Twin Val. 2nd., 3rd. Cooper. 5th,
Stratton.
CHOCOLATE DUTCH (13) SR. BUCK (3)1st., 2nd. Cooper. 3rd. B & G. SR. DOE (2)1st. L.
Root. 2nd. B & G. JR. BUCK (3)1st. Barnes. 2nd. Van Duzer. 3rd. Cooper. JR. DOE (5)
1st., Best Chocolate, 2nd., 3rd. Root. 4th. Cooper. 5th. Barnes.
TORTOISE DUTCH (6) SR. DOE (4)1st., Best Tortoise, 2nd., 3rd. Pine RR. 4th. Berl. JR.
BUCK (2)1st., 2nd. Pine RR.
SWEEPSTAKE POINTS: J. Richard Cooper 402. Twin Valley Rbtry. 260. Pine Rabbit Ranch
209. Wesley Stratton, Jr. 70. W S Rbtry. 54. Paul Campfield 46. Paul Van Duzer 34.
YOU CAN'T BEAT THE DUTCH

LORRAINE COUNTY RABBIT & CAVY BREEDERS ASS'N., INC.

Wellington, Ohio (1-38) October 1-2, 1966 Judge: G. A. Burke
TOTAL DUTCH (44) BLACK DUTCH (11) SR. BUCK (1)Disq. SR. DOE (2)1st. Jim Wilgor. 2nd.
Larry Nixon. JR. BUCK (2)1st. Mike's Rbtry. 2nd. Hulda's Rbtry. JR. DOE (6)1st.,
Best Black, 5th. Hulda. 2nd. Russ-1-Acres. 3rd. Mike. 4th. Roger Wilson.
BLUE DUTCH (14) SR. BUCK (3)1st. Hulda. 2nd. Mike. 3rd. Wilgor. SR. DOE (3)1st., 3rd.
Hulda. 2nd. Mike. JR. BUCK (4)1st., Best Blue, BEST DUTCH, Hulda. 2nd. Wilgor.
3rd. Mike. 4th. Russ-1-Acre. JR. DOE (4)1st., BEST OPPOSITE DUTCH, Mike. 2nd.,
4th. Hulda. 3rd. Wilgor.
CHOCOLATE DUTCH (8) SR. BUCK (1)1st., Best Chocolate, Jack's Bunnies. SR. DOE (3)1st.
Jack. 2nd., 3rd. Nixon. JR. BUCK (3)1st., 2nd., 3rd. Jack. JR. DOE (1)1st. Mike.
TORTOISE DUTCH (4) SR. BUCK (1)1st., Best Tortoise, Eddie Young. SR. DOE (2)1st.
Lynda Perkins. 2nd. Young. JR. BUCK (1)1st. Young.
STEEL DUTCH (4) SR. BUCK (1)1st., Best SteelMike. SR. DOE (1)1st. Mike. JR. BUCK (1)
1st. Mike. JR. DOE (1)1st. Mike.
GRAY DUTCH (3) SR. BUCK (1)1st. Mike. SR. DOE (1)1st. Mike. JR. DOE (1)1st., Best Gray
Mike.
SWEEPSTAKE POINTS: Hulda's Rbtry. 143. Mike's Rbtry. 138. Jack's Bunnies 63. Jim Wil-
gor 49. Russ-1-Acres 32. Larry Nixon 29. Lynda Perkins 12.
YOU CAN'T BEAT THE DUTCH

DELAWARE STATE RABBIT BREEDERS ASS'N.

Wilmington, Delaware (1-51) October 2, 1966 Judge: H. Curtis
TOTAL DUTCH (65) BLACK DUTCH (26) SR. BUCK (6)1st., Best Black, BEST DUTCH, 2nd. Cran-
ston Hgts. Rbtry. 3rd. Lawrence Thompson. 4th. Lockwood Star Dutch. 5th. Clara Abel
SR. DOE (4)1st. Thompson. 2nd. Earl's Rbtry. 3rd. Elsmere Rbtry. 4th. Lockwood.
JR. BUCK (8)1st., 3rd. Cranston. 2nd., 4th., 5th. Lockwood. JR. DOE (8)1st., 3rd.
Queen Rbtry. 2nd., 4th. Cranston. 5th. Earl's.
BLUE DUTCH (11) SR. BUCK (3)1st. Thompson. 2nd. Joseph W. Shutter. 3rd. Warren McNam-
ara. SR. DOE (6)1st., Best Blue, BEST OPPOSITE DUTCH, Lockwood. 2nd., 3rd., 4th.
Earl's. 5th. Cranston. JR. BUCK (1)1st. Thompson. JR. DOE (1)1st. Thompson.
CHOCOLATE DUTCH (14) SR. BUCK (7)1st. Shutter. 2nd. Cranston. 3rd. Earl's. 4th. Wilbur
Sheets. 5th. McNamara. SR. DOE (2)1st., Best Chocolate, Thompson. 2nd. Earls. JR.
BUCK (3)1st. Elsmere. 2nd. Shutter. 3rd. Cranston. JR. DOE (2)1st. Earls. 2nd.
Thompson.
TORTOISE DUTCH (13) SR. BUCK (3)1st., Best Tortoise, Lafayette Rbtry. 2nd., 3rd. Cran-
ston. SR. DOE (1)1st. Cranston. JR. BUCK (7)1st., 2nd., 3rd., 4th., 5th. Cranston.
JR. DOE (2)1st., 2nd. Cranston.

GRAY DUTCH (1) SR. BUCK (1)1st., Best Gray, Leroy Beauchamp.
SWEEPSTAKE POINTS: Cranston Hgts. Rbtry. 382. Lockwood Star Dutch 112. Queen Rbtry.
72. Joseph W. Shutter 66. Warren J. McNamara 16.

YOU CAN'T BEAT THE DUTCH

WASHINGTON COUNTY RABBIT BREEDERS ASS'N.

Eighty Four, Pennsylvania (2-32) October 2, 1966. Judge: Jack Pugh
TOTAL DUTCH (30) BLACK DUTCH (17) SR. BUCK (4)1st., Best Black, Caldwell & Porter.
2nd. Harry Groner. 3rd., 4th. Paul Sarvey. 5th. Elim. SR. DOE (2)1st., BEST OPPO-
SITE DUTCH, William Todd. 2nd. Sarvey. JR. BUCK (5)1st., 2nd. Sarvey. 3rd. Thomp-
son Rabbit Farm. 4th. Floyd Beatty. 5th. Elim. JR. DOE (5)1st., 5th. Todd. 2nd.
John Eastham. 3rd. Albert Brucker. 4th. Sarvey.
BLUE DUTCH (4) SR. BUCK (3)1st., Best Blue, Walter Clapsaddle. 2nd. Riverview Rbtry.
3rd. Beatty. SR. DOE (1)1st. Thompson.
CHOCOLATE DUTCH (6) SR. BUCK (3)1st., BEST Chocolate, BEST DUTCH, 2nd. Warren McNam-
ara. 3rd. Thompson. SR. DOE (1)1st. Brucker. JR. BUCK (1)1st. Jack's Bunnies. JR.
DOE (1)1st. Thompson.
TORTOISE DUTCH (3) SR. BUCK (2)1st., Best Tortoise, 2nd. McConnell's Rbtry. SR. DOE
(1)1st. McConnell.
SWEEPSTAKE POINTS: Paul Sarvey 93. William Todd 47. Thompson's Rabbit Farm 36. Cald-
well & Porter 30. Warren McNamara 30. Harry Groner 20. Jack's Bunnies 6.

YOU CAN'T BEAT THE DUTCH

MIDDLESEX RABBIT BREEDERS ASS'N.

Topsfield, Massachusetts (1-90) October 2, 1966. Judge: John O. Rod
TOTAL DUTCH (16) BLACK DUTCH (7) SR. BUCK (1)1st., Best Black, BEST DUTCH, Paul Jurgel-
onis. SR. DOE (1)1st. Mar-Cel Rbtry. JR. BUCK (2)1st. George Hatch. 2nd. Jurgelonis
JR. DOE (3)1st., BEST OPPOSITE DUTCH, 2nd., 3rd. Mar-Cel.
BLUE DUTCH (5) SR. BUCK (1)1st. Hudson & Winslow. SR. DOE (2)1st., Best Blue, Hudson
& Winslow. 2nd. Disq. JR. DOE (2)1st. Mar-Cel. 2nd. Jurgelonis.
TORTOISE DUTCH (4) SR. BUCK (1)1st. Jurgelonis. SR. DOE (1)1st., Best Tortoise, Jurg-
elonis. JR. BUCK (2)1st., 2nd. Jurgelonis.
SWEEPSTAKE POINTS: Mar-Cel Rbtry. 57.

YOU CAN'T BEAT THE DUTCH

ALABAMA RABBIT BREEDERS ASS'N.

Birmingham, Alabama (1-44) October 3-4, 1966. Judge: Harry Rice
TOTAL DUTCH (51) BLACK DUTCH (15) SR. BUCK (2)1st., Best Black, BEST DUTCH, Jodie's
Bunnyland. 2nd. Peggy Casper. SR. DOE (3)1st., BEST OPPOSITE DUTCH, 2nd. Casper.
3rd. Blyn Walters. JR. BUCK (4)1st. Casper. 2nd., 3rd., 4th. Jodie. JR. DOE (6)1st.
Casper. 2nd., 5th. Mashburn's Rbtry. 3rd., 4th. Jodie.
BLUE DUTCH (4) SR. BUCK (1)1st. Casper. SR. DOE (1)1st. Jodie. JR. BUCK (1)1st. Walter
JR. DOE (1)1st. Walters.
CHOCOLATE DUTCH (16) SR. BUCK (4)1st., 3rd. Jodie. 2nd. Jimmie Bradfield. 4th. Walters
SR. DOE (2)1st., BEST CHOCOLATE, 2nd. Jodie. JR. BUCK (5)1st., 2nd., 4th., 5th.
Jodie. 3rd. Bradfield. JR. DOE (5)1st., 3rd., 4th. Jodie. 2nd., 5th. Bradfield.
TORTOISE DUTCH (16) SR. BUCK (3)1st., 2nd., 3rd. Howard Norwood. SR. DOE (4)1st. Jodie
2nd., 3rd. Norwood. 4th. Disq. JR. BUCK (5)1st. Jodie. 2nd., 3rd., 4th., 5th. Nor-
wood. JR. DOE (4)1st., Best Tortoise, Jodie. 2nd. Casper. 3rd., 4th. Norwood.
SWEEPSTAKE POINTS: Jodie's Bunnyland 338. Peggy Casper 120. Glyn Walters 29. Mashburn's
Rbtry. 30.

YOU CAN'T BEAT THE DUTCH

HEART O' TEXAS FAIR

Waco, Texas (2-93) October 4-8, 1966. Judge: H. W. McGovney
TOTAL DUTCH (45) BLACK DUTCH (18) SR. BUCK (6)1st., BEST OPPOSITE DUTCH, Art Miller.
2nd., 3rd., 5th. R. L. McClung. 4th. Earl Hord. SR. DOE (7)1st., Best Black, BEST
DUTCH, 4th., 5th. McClung. 2nd. Hord. 3rd. Miller. JR. BUCK (1)1st. Hord. JR. DOE
(4)1st., 4th. Miller. 2nd. Hord. 3rd. McClung.

BLUE DUTCH (8) SR. BUCK (2)1st., Best Blue, Hord. 2nd. Miller. SR. DOE (2)1st., 2nd. Hord. JR. BUCK (1)1st. Miller. JR. DOE (3)1st. McClung. 2nd., 3rd. Hord. CHOCOLATE DUTCH (8) SR. DOE (2)1st., Best Chocolate, Hord. 2nd. McClung. JR. BUCK (1)1st. Hord. JR. DOE (5)1st., 2nd., 3rd., 5th. McClung. 4th. Miller. TORTOISE DUTCH (7) SR. BUCK (1)1st. McClung. SR. DOE (1)1st. McClung. JR. BUCK (3)1st. Best Tortoise, 2nd., 3rd. McClung. JR. DOE (2)1st., 2nd. McClung. STEEL DUTCH (2) SR. BUCK (1)1st. McClung. JR. BUCK (1)1st., Best Steel, Hord. GRAY DUTCH (2) SR. BUCK (2)1st., Best Gray, McClung. 2nd. Disq. SWEEPSTAKE POINTS: R. L. McClung 288. Earl Hord 139. Art Miller 113.

YOU CAN'T BEAT THE DUTCH

COSHOCTON COUNTY FAIR - COSHOCTON COUNTY RABBIT BREEDERS ASS'N.

Coshocton, Ohio (1-52) October 5-8, 1966 Judge: G. A. Burke
TOTAL DUTCH (25) BLACK DUTCH (3) SR. BUCK (1)1st., Best Black, Jack's Bunnies. SR. DOE (2)1st., BEST OPPOSITE DUTCH, 2nd. Jack.
BLUE DUTCH (1) SR. BUCK (1)1st., Best Blue, Jack.
CHOCOLATE DUTCH (14) SR. BUCK (2)1st., 2nd. Jack. SR. DOE (3)1st., 2nd., 3rd. Jack. JR. BUCK (7)1st., Best Chocolate, BEST DUTCH, 2nd., 3rd., 4th., 5th. Jack. JR. DOE (2)1st., 2nd. Jack.
TORTOISE DUTCH (7) SR. BUCK (3)1st., Best Tortoise, Jack, 2nd., Eddie Young. 3rd. Jack. SR. DOE (1)1st. Young. JR. BUCK (3)1st., 2nd. Jack. 3rd. Young.
SWEEPSTAKE POINTS: Jack's Bunnies 280.

YOU CAN'T BEAT THE DUTCH

VENTURA COUNTY FAIR

Ventura, California (1-66) October 5-9, 1966 Judge: Robert Sprague - Orlan Onkst
TOTAL DUTCH (306) BLACK DUTCH (74) SR. BUCK (18)1st., BEST OPPOSITE DUTCH, 2nd., 4th. Elmer Paquette. 3rd. Leonard Weir. 5th. Ronald Gilbertson. SR. DOE (18)1st., 3rd., 4th., 5th. Paquette. 2nd. Weir. JR. BUCK (20)1st., 3rd. Dana & Gaylen Wiking. 2nd. 4th. Paquwrrw. 5th. Don Williams. JR. DOE (18)1st., Best Blac, 2nd. Paquette. 3rd. Williams. 4th. Clipfort Rbtry. 5th. Gilbertson.
BLUE DUTCH (68) SR. BUCK (18)1st., 2nd., 5th. Paquette. 3rd. Bill Agin. 4th. Art Ammon SR. DOE (17)1st., Best Blue, BEST DUTCH, 3rd. Gilbertson. 2nd., 4th. Paquette. 5th. Clipfort. JR. BUCK (16)1st. Clipfort. 2nd. Robert Ellett. 3rd. Lyman Nelson. 4th. Paquette. 5th. Gilbertson. JR. DOE (17)1st., 5th. Gilbertson. 2nd. Weir. 3rd. Ammon. 4th. Clipfort.
CHOCOLATE DUTCH (34) SR. BUCK (10)1st. Ellett. 2nd., 5th. Parks' Petland. 3rd. Williams 4th. Paquette. SR. DOE (10)1st., 2nd. Romley's Rbtry. 3rd., 5th. Ellett. 4th. Parks JR. BUCK (5)1st., Best Chocolate, Parks. 2nd. Williams. 3rd. Ellett. 4th., 5th. Paquette. JR. DOE (9)1st. Williams. 2nd., 5th. Paquette. 3rd. Parks. 4th. Ellett.
TORTOISE DUTCH (50) SR. BUCK (15)1st., Best Tortoise, Nelson. 2nd. Romley. 3rd., 4th. Weir. 5th. Paquette. SR. DOE (14)1st., 3rd. Paquette. 2nd., 4th. Weir. 5th. Romley. JR. BUCK (10)1st. Green Meadows Rbtry. 2nd. Weir. 3rd., 4th., 5th. Romley. JR. DOE (11)1st., 4th. Weir. 2nd. Clipfort. 3rd. Romley. 5th. Paquette.
STEEL DUTCH (34) SR. BUCK (12)1st., Best Steel, Williams. 2nd., 4th. Clipfort. 3rd. Ellett. 5th. Paquette. SR. DOE (7)1st. Ellett. 2nd., 3rd. Weir. 4th. Paquette. 5th. Parks. JR. BUCK (6)1st. Weir. 2nd. Parks. 3rd. Paquette. 4th. Gilbertson. 5th. Ellett. JR. DOE (9)1st., 2nd. Gilbertson. 3rd. Weir. 4th. Paquette. 5th. Ellett.
GRAY DUTCH (46) SR. BUCK (11)1st., 3rd., 4th. Paquette. 2nd., 5th. Ellett. SR. DOE (14)1st., 4th. Weir. 2nd., 3rd. Paquette. 5th. Ellett. JR. BUCK (10)1st., Best Gray 3rd. Weir. 2nd. Parks. 4th. Romley. 5th. Ellett. JR. DOE (11)1st. Parks. 2nd. Clipfort. 3rd. Weir. 4th., 5th. Paquette.
SWEEPSTAKE POINTS: Elmer Paquette 1610. Leonard Weir 838. Ron Gilbertson 426. Robert O. Ellett. 359. Clipfort Rbtry. 343. Romley's Rbtry. 277. Parks' Petland 264. Art Ammon 87. Bill Agin 54.

YOU CAN'T BEAT THE DUTCH

AUTO CITY RABBIT BREEDERS ASS'N.

Belleville, Michigan (2-82) October 8, 1966 Judge: Keith Forbush

TOTAL DUTCH (115) BLACK DUTCH (43) SR. BUCK (12)1st., Best Black, BEST OPPOSITE DUTCH, 3rd. Don Reau. 2nd. Jack Ellis. 4th. Clyde L. Smith. 5th. Smith. SR. DOE (5)1st. Cooper's Hillcrest Rbtry. 2nd. Smith. 3rd. Karl Schmidt. 4th. Reau. 5th. Ellis. JR. BUCK (14)1st., 2nd. Reau. 3rd., 5th. Cooper. 4th. Ray Willey. JR. DOE (12)1st. Willey. 2nd. Reau. 3rd. Weinhardts. 4th. Ike Johnson. 5th. Ellis.

BLUE DUTCH (19) SR. BUCK (3)1st. Reau. 2nd. Cooper. 3rd. Ellis. SR. DOE (5)1st. Reau 2nd. Cooper. 3rd. Ellis. JR. BUCK (6)1st. Smith. 2nd. Willey. 3rd. Weinhardts. 4th. Robert Andrews. 5th. Coopers. JR. DOE (7)1st., Best Blue, BEST DUTCH, Russell Betz. 2nd. Cooper. 3rd. Willey. 4th. Schmidt. 5th. Glen Dettmer.

CHOCOLATE DUTCH (28) SR. BUCK (6)1st. Ellis. 2nd., 5th. Johnson. 3rd. Troy Hutcheson. 4th. Mrs. Edwin Conklin. SR. DOE (8)1st., Best Chocolate, Johnson. 2nd., 4th. Ellis 3rd. Lee Oelka. 5th. Albert Thayer. JR. BUCK (8)1st. Johnson. 2nd. Cooper. 3rd. Stan Freed. 4th. Weinhardt. 5th. Ellis. JR. DOE (6)1st. Richard Miller. 2nd. Hutcheson. 3rd. Weinhardt. 4th. Freed. 5th. Ellis.

TORTOISE DUTCH (24) SR. BUCK (8)1st. Cooper. 2nd., 5th. Ellis. 3rd. Andrews/ 4th. Anthony Micallef. SR. DOE (3)1st. Hutcheson. 2nd. Micallef. 3rd. Schmidt. JR. BUCK (4)1st. Weinhardt. 2nd., 3rd. Torrey's Rbtry. 4th. Micallef. JR. DOE (9)1st., Best Tortoise, Weinhardts. 2nd. Oelka. 3rd., 4th. Schmidt. 5th. Ellis.

STEEL DUTCH (3) SR. BUCK (1)1st., Best Steel, Weinhardts. JR. DOE (2)1st., 2nd. Weinhardts.

SWEEPSTAKE POINTS: Don Reau 342. Jack Ellis 230. Cooper's Hillcrest Rbtry. 224. Weinhardts 192. Ike Johnson 150. Ray Willey 145. Karl Schmidt 83. Troy Hutcheson 60. Lee Oelka 60. Anthony Micallef 36. Stan Freed 36. Torrey's Rbtry. 28. Mrs. Edwin Conklin 12.

YOU CAN'T BEAT THE DUTCH

SOUTHEASTERN FAIR - DECATUR RABBIT BREEDERS ASS'N.

Atlanta, Georgia (1-87) October 8, 1966 Judge: John Cosby

TOTAL DUTCH (82) BLACK DUTCH (28) SR. BUCK (6)1st., Best Black, BEST DUTCH, Jodie's Bunnyland. 2nd., 4th. W. R. Griffith. 3rd. Peggy Casper. 5th. Tom Coleman. SR. DOE (8)1st., 4th. Casper. 2nd. Taylor Rbtry. 3rd. Mrs. Barbara Wolford. 5th. Herb Kelso JR. BUCK (5)1st., 2nd., 3rd. Jodie. 4th. Kelso. 5th. Debbie's Dutch Nest. JR. DOE (9)1st., 3rd. Jodie. 2nd. Kelso. 4th. Casper. 5th. Debbie.

BLUE DUTCH (9) SR. BUCK (2)1st. Casper. 2nd. Griffith. SR. DOE (4)1st., Best Blue, BEST OPPOSITE DUTCH, Griffith. 2nd. Jodie. 3rd. Kelso. 4th. Debbie. JR. DOE (3) 1st. Kelso. 2nd. Casper. 3rd. Griffith.

CHOCOLATE DUTCH (20) SR. BUCK (5)1st., Best Chocolate, Jodie. 2nd. Kelso. 3rd. DaMar Rbtry. 4th. Griffith. 5th. Disq. SR. DOE (6)1st. Griffith. 2nd., 3rd. Jodie. 4th. DaMar. 5th. Allan McPherson. JR. BUCK (5)1st., 2nd., 3rd., 4th. Jodie. 5th. Disq. JR. DOE (4)1st., 2nd., 3rd. Jodie. 4th. Bunny Acres.

TORTOISE DUTCH (21) SR. BUCK (2)1st., Best Tortoise, Dixie Rbtry. 2nd. Kelso. SR. DOE (5)1st. Dixie. 2nd. Jodie. 3rd., 5th. Kelso. 4th. Griffith. JR. BUCK (5)1st. Bunny Acres. 2nd., 4th. Jodie. 3rd. C. C. Hutchins. 5th. Bunny Acres. JR. DOE (9)1st. Kelso. 2nd. Casper. 3rd. Hutchins. 4th. Bunny Acres. 5th. Jodie.

STEEL DUTCH (2) SR. DOE (1)1st. Kelso. JR. BUCK (1)1st., Best Steel, Kelso.

GRAY DUTCH (2) SR. BUCK (1)1st., Best Gray, Kelso. JR. DOE (1)1st. Kelso.

SWEEPSTAKE POINTS: Jodie's Bunnyland 456. Herb Kelso 210. Peggy Casper 160. W. R. Griffith 133. Bunny Acres 61. Dixie Rbtry. 42. C. C. Hutchins 42. Allan McPherson 6. Tom Coleman 6.

YOU CAN'T BEAT THE DUTCH

LEHIGH VALLEY RABBIT & CAVY BREEDERS ASS'N.

Macungie, Pennsylvania (1-81) Oct. 9, 1966 Judge: William Seyfried

TOTAL DUTCH (50) BLACK DUTCH (15) SR. BUCK (4)1st., BEST OPPOSITE DUTCH, 2nd. Wm. Geitzenauer. 3rd. Cranston Hgts. Rbtry. 4th. Queen Rbtry. SR. DOE (2)1st., Best Black, BEST DUTCH, Earl's Rbtry. 2nd. Thompson's Rabbit Farm. JR. BUCK (4)1st., 2nd. Cranston. 3rd. Geitzenauer. 4th. Kenneth Bell. JR. DOE (5)1st., 4th. Queen. 2nd., 5th.

Cranston. 4th. Geitzenauer.
 BLUE DUTCH (8) SR. BUCK (2)1st., Best Blue, Thompson. 2nd. Joseph Shutter. SR. DOE (2) 1st., 2nd. Earl. JR. BUCK (2)1st. Paul Hartzell. 2nd. Thompson. JR. DOE (2)1st. Geitzenauer. 2nd. Hartzell.
 CHOCOLATE DUTCH (10) SR. BUCK (4)1st., Best Chocolate, Earl. 2nd., 4th. Shutter. 3rd. Paul Dornblaser. SR. DOE (2)1st. Thompson. 2nd. Earl. JR. BUCK (1)1st. Shutter. JR. DOE (3)1st., 2nd. Thompson. 3rd. Earl.
 TORTOISE DUTCH (17) SR. BUCK (6)1st., Best Tortoise, Lafayette Bunnyland. 2nd., 3rd. Cranston. 4th. Dornblaser. 5th. Thompson. SR. DOE (5)1st. Thompson. 2nd. Cranston. 3rd. Michael Rushe. 4th., 5th. Dornblaser. JR. BUCK (3)1st., 2nd. Cranston. 3rd. Rush. JR. DOE (3)1st., 2nd. Cranston. 3rd. Rush.
 SWEEPSTAKE POINTS: Cranston Hgts. Rbtry. 199. Thompson Rabbit Farm 106. Wm. Geitzenauer 79. Queen Rbtry. 48. Paul Dornblaser 39. Joseph Shutter 38. Kenneth Bell 8.
 YOU CAN'T BEAT THE DUTCH

NEW ENGLAND DUTCH RABBIT CLUB

Berlin, Connecticut (2-144) October 9, 1966 Judge: Sam Rizzo
 TOTAL DUTCH (95) BLACK DUTCH (38) SR. BUCK (9)1st. Bardall Rbtry. 2nd. George Mundy. 3rd. Ted Stefanski. 4th. Harry Anthony, Jr. 5th. Bob Zimmerman. SR. DOE (9)1st. 2nd., 4th. Stefanski. 3rd. Mar-Cel Rbtry. 5th. Bardall. JR. BUCK (12) 1st., 4th. Wm. Schaefer. 2nd. Stefanski. 3rd. Zimmerman. 5th. Anthony. JR. DOE (8)1st., Best Black, 2nd., 3rd., 4th. Mar-Cel. 5th. Anthony.
 BLUE DUTCH (32) SR. BUCK (8)1st., Best Blue, Stefanski. 2nd. Charles Thompson, Jr. 3rd. Schaefer. 4th., 5th. Anthony. SR. DOE (11)1st., 5th. Bardall. 2nd., 3rd. Zimmerman. 4th. Anthony. JR. BUCK (6)1st. Mundy. 2nd. Zimmerman. 3rd. Mar-Cel. 4th. Schaefer. 5th. Anthony. JR. DOE (7)1st. Mar-Cel. 2nd., 4th. Zimmerman. 3rd. Thompson. 5th. Anthony.
 CHOCOLATE DUTCH (13) SR. BUCK (5)1st., Best Chocolate, BEST OPPOSITE DUTCH, Charles Senter. 2nd., 4th. Schaefer. 3rd. Zimmerman. 5th. Bardall. SR. DOE (1)1st. Schaefer. JR. BUCK (4)1st. Zimmerman. 2nd., 3rd. Schaefer. 4th. Virginia Vecsey. JR. DOE (3) 1st. Vecsey. 2nd. Schaefer. 3rd. Zimmerman.
 TORTOISE DUTCH (12) SR. BUCK (3)1st. Clarence Dansro. 2nd. Zimmerman. 3rd. Disq. SR. DOE (3)1st., Best Tortoise, BEST DUTCH, Stefanski. 2nd., 3rd. Zimmerman. JR. BUCK (2)1st. Zimmerman. 2nd. Dansro. JR. DOE (4)1st., 2nd. Zimmerman. 3rd., 4th. Dansro.
 SWEEPSTAKE POINTS: Bob Zimmerman 321. Ted Stefanski 249. Mar-Cel Rbtry. 207. Bardall Rbtry. 145. Harry Anthony, Jr. 97. Charles Thompson, Jr. 53. Virginia Vecsey 26.
 YOU CAN'T BEAT THE DUTCH

SOUTH TEXAS STATE FAIR - GULF COAST RABBIT CLUB

Beaumont, Texas (1-13) October 14-17, 1966 Judge: Arthur L. Nelson
 TOTAL DUTCH (151) BLACK DUTCH (44) SR. BUCK (12)1st., BEST OPPOSITE DUTCH, 5th. Clyde & Doris Jones. 2nd. Roy L. McClung, Jr. 3rd. Donald L. Snyder, Sr. 4th. Robert L. Berry. SR. DOE (14)1st., 3rd. Jones. 2nd. McClung. 4th. Arthur C. Miller, Jr. 5th. Herman Meissner. JR. BUCK (8)1st., 4th. Jones. 2nd. Berry. 3rd. Snyder. 5th. Royce King. JR. DOE (10)1st., Best Black, McClung. 2nd., 3rd., 4th., 5th. Jones.
 BLUE DUTCH (31) SR. BUCK (2)1st., 2nd. Snyder. SR. DOE (6)1st., 3rd. McClung. 2nd. Snyder. 4th. Meissner. 5th. Berry. JR. BUCK (12)1st., 2nd. Jones. 3rd. Snyder. 4th. 5th. McClung. JR. DOE (11)1st., Best Blue, 3rd. McClung. 2nd., 4th. Jones. 5th. Berry.
 CHOCOLATE DUTCH (27) SR. DOE (6)1st., Best Chocolate, BEST DUTCH, 2nd., 5th. McClung. 3rd. Jones. 4th. Berry. JR. BUCK (11)1st., 2nd., 3rd., 5th. Jones. 4th. Berry. JR. DOE (10)1st., 2nd., 4th. McClung. 3rd., 5th. Jones.
 TORTOISE DUTCH (28) SR. BUCK (7)1st., Best Tortoise, 5th. McClung. 2nd. Double "Bo" Ranch. 3rd. Berry. 4th. Jones. SR. DOE (6)1st. McClung. 2nd., 3rd. Jones. 4th. King. JR. BUCK (7)1st., 2nd., 3rd., 4th. McClung. 5th. Meissner. JR. DOE (8)1st., 4th. McClung. 2nd. Berry. 3rd., 5th. Jones.
 STEEL DUTCH (6) SR. BUCK (2)1st., Best Steel, McClung. 2nd. Jones. SR. DOE (1)1st. Berry. JR. BUCK (1)1st. Berry. JR. DOE (2)1st. Jones. 2nd. McClung.
 GRAY DUTCH (15) SR. BUCK (5)1st., 3rd. Berry. 2nd. McClung. 4th. Meissner. 5th. Disq. SR. DOE (5)1st., Best Gray, 3rd. Berry. 2nd. Meissner. 4th. McClung. 5th. Disq.

JR. BUCK (5)1st., 5th. McClung. 2nd., 4th. Berry. 3rd. Meissner.
 SWEEPSTAKE POINTS: Clyde & Doris Jones 880. Roy L. McClung, Jr. 878. Robert L. Berry.
 292. Donald J. Snyder, Sr. 140. Arthur Miller 28. Double "BO" Ranch 28.

YOU CAN'T BEAT THE DUTCH

PUGET SOUND RABBIT BREEDERS ASS'N.

Bremerton, Washington (1-93) October 29, 1966 Judge: Steve West
 TOTAL DUTCH (56) BLACK DUTCH (16) SR. BUCK (3)1st., 3rd. Kathleen Dewey. 2nd. Donald
 Olson. SR. DOE (6)1st., Best Black, BEST OPPOSITE DUTCH, Delores Evans. 2nd. Arlie
 Ireland. 3rd. Kathleen. 4th. Bruce Nicholson. JR. BUCK (3)1st., 2nd., 3rd. Kathleen
 JR. DOE (4)1st. Rae Sunderland. 2nd., 3rd. Kathleen. 4th. Dorothy Helm.
 BLUE DUTCH (8) SR. BUCK (2)1st. Helm. 2nd. Nicholson. SR. DOE (3)1st., 3rd. Dorothy
 Chase. 2nd. Helm. JR. BUCK (2)1st. Arlie. 2nd. Chase. JR. DOE (1)1st., Best Blue,
 Nicholson.
 CHOCOLATE DUTCH (22) SR. BUCK (6)1st., Best Chocolate, BEST DUTCH, 2nd. Chris Ireland
 3rd., 4th. Chase. 5th. Nicholsn. SR. DOE (3)1st., 3rd. Chase. 2nd. Theo. M. Franz.
 JR. BUCK (8)1st. Ray Hedahl. 2nd., 5th. Kenneth Dewey. 3rd. Helm. 4th. Chase. JR.
 DOE (5)1st., 4th., 5th. Chase. 2nd. Kenneth. 3rd. Chris.
 TORTOISE DUTCH (10) SR. BUCK (2)1st., Best Tortoise, Kenneth. 2nd. Helm. SR. DOE (2)
 1st., 2nd. Kenneth. JR. BUCK (3)1st. Kenneth. 2nd. Nicholson. 3rd. Helm. JR. DOE
 (3)1st. Kenneth. 2nd. Nicholson. 3rd. Helm.
 SWEEPSTAKE POINTS: Dorothy Chase 153. Kenneth Dewey 128. Kathleen Dewey 112. Chris
 Ireland 75. Bruce Nicholson 44. Arlie Ireland 36. Rae Sunderland 24.

YOU CAN'T BEAT THE DUTCH

WICHITA VALLEY RABBIT BREEDERS ASS'N.

Wichita Falls, Texas (1-70) October 29, 1966 Judge: Richard Griggs
 TOTAL DUTCH (95) BLACK DUTCH (42) SR. BUCK (6)1st. J. C. Wilshire. 2nd. Ben Carpenter.
 3rd. Howard Robe tson. 4th. L. R. Raleigh. 5th. Disq. SR. DOE (11)1st., Best Black
 2nd., 3rd. Goleman's Rbtry. 4th. A. L. King. 5th. Robertson. JR. BUCK (13)1st. Wil-
 shire. 2nd. S. M. Hibbs. 3rd. Bobby Jin. 4th. Kirk Moore. 5th. Robert Berry. JR.
 DOE (12)1st. Wilshire. 2nd. Roy McClung. 3rd. Preston Giles. 4th. Goleman. 5th.
 Bruce Dowdy.
 BLUE DUTCH (22) SR. BUCK (9)1st., Best Blue, BEST DUTCH, 5th. Goleman. 2nd. Carpenter.
 3rd. Jin. 4th. Dowdy. SR. DOE (6)1st. King. 2nd. Goleman. 3rd. Carpenter. 4th., 5th
 Disq. JR. BUCK (3)1st. T. S. Jennings. 2nd. King. 3rd. Disq. JR. DOE (4)1st. McClug
 2nd. Goleman. 3rd. Tommy Baker. 4th. King.
 CHOCOLATE DUTCH (11) SR. BUCK (4)1st. Dowdy. 2nd. King. 3rd. Berry. JR. BUCK (1)1st.
 Robertson. JR. DOE (6)1st., Best Chocolate, BEST OPPOSITE DUTCH, Wilshire. 2nd.
 Dowdy. 3rd. McClung. 4th. Berry. 5th. Giles.
 TORTOISE DUTCH (11) SR. BUCK (3)1st. McClung. 2nd. Jin. 3rd. King. SR. DOE (2)1st.,
 Best Tortoise, Jin. 2nd. Disq. JR. BUCK (3)1st. King. 2nd. Wilshire. 3rd. Robert-
 son. JR. DOE (3)1st. Robertson. 2nd. King. 3rd. Wilshire.
 STEEL DUTCH (2) SR. BUCK (2)1st., Best Steel, McClung. 2nd. Berry.
 GRAY DUTCH (7) SR. BUCK (1)1st. Berry. SR. DOE (3)1st., Best Gray, 3rd. Andres Rod-
 riguez. 2nd. Berry. JR. BUCK (2)1st. McClung. 2nd. Rodriguez. JR. DOE (1)1st. Berry
 SWEEPSTAKE POINTS: Goleman's Rbtry. 270. J. C. Wilshire 243. A. L. King 133. Roy L.
 McClung 132. Bobby Jin 90. Ben Carpenter 78. Robert Berry 69. S. M. Hibbs 52. Kirk
 Moore 26.

YOU CAN'T BEAT THE DUTCH

KANSAS STATE CONVENTION SHOW - SALT CITY RABBIT CLUB

Hutchinson, Kansas (1-5) October 29-30, 1966 Judge: E. R. McCohee
 TOTAL DUTCH (127) BLACK DUTCH (60) SR. BUCK (14)1st. Gene Lockhart. 2nd. L & L Johnson
 3rd. Robert Ernst. 4th. Roberts Rabbit Ranch. 5th. Schroeder's Bunny Acres. SR. DOE
 (18) 1st. Clyde & Doris Jones. 2nd. Gene 3rd. Johnson. 4th. Ernst. 5th. J. D Cecil
 Davis. JR. BUCK (13)1st. Jones. 2nd. Jack Lockhart. 3rd., 4th. Gene. 5th. Ernst.
 JR. DOE (15)1st., Best Black, BEST DUTCH, Johnson. 2nd., 3rd., 4th. Jones. 5th. Fast
 BLUE DUTCH (18) SR. BUCK (3)1st. Ernst. 2nd. Gene. 3rd. Roberts. SR. DOE (3)1st. Jones

2nd. R & R Rbtry. 3rd. Roberts. JR. BUCK (4)1st., 3rd., 4th. Jones. 2nd. Jack Lockhart. JR. DOE (8)1st., Best Blue, Johnson. 2nd., 4th. Jones. 3rd. Richard Trowbridge. 5th. Roberts.

CHOCOLATE DUTCH (24) SR. BUCK (6)1st. Jones. 2nd. Roberts. 3rd. Gene. 4th., 5th. Jack. SR. DOE (6)1st., 3rd. Gene. 2nd. Johnson. 4th. Jones. 5th. Jack. JR. BUCK (6)1st. Ernst. 2nd., 4th. Jones. 3rd., 5th. Gene. JR. DOE (6)1st., Best Chocolate, 3rd. Jones. 2nd., 5th. Jack. 4th. Gen^s.

TORTOISE DUTCH (8) SR. BUCK (3)1st. Gene. 2nd., 3rd. Jones. SR. DOE (1)1st. Jones. JR. BUCK (1)1st., Best Tortoise, Beuford Cauthorn. JR. DOE (3)1st. Jones. 2nd., 3rd. Cauthorn.

STEEL DUTCH (11) SR. BUCK (3)1st., Best Steel, BEST OPPOSITE DUTCH, 2nd., 3rd. Roberts SR. DOE (2)1st., 2nd. Roberts. JR. BUCK (2)1st. Roberts. 2nd. Jones. JR. DOE (4) 1st. Roberts. 2nd. Cauthorn. 3rd., 4th. Jones.

GRAY DUTCH (6) SR. BUCK (2)1st., Best Gray, Roberts. 2nd. Jack. SR. DOE (1)1st. Roberts. JR. BUCK (1)1st. Roberts. JR. DOE (2)1st., 2nd., Roberts.

SWEEPSTAKE POINTS: Clyde & Doris Jones 642. Gene Lockhart 359. L & L Johnsons 272. Roberts Rabbit Ranch 225. Robert Ernst 145. Jack Lockhart 130. Beuford Cauthorn 45. Schroeder's Bunny Acres 14. Richard Trowbridge 24. R & R Rabbit Ranch 12.

YOU CAN'T BEAT THE DUTCH

DES MOINES RABBIT BREEDERS ASS'N.

Des Moines, Iowa (1-72) October 30, 1966 Judge: Robert Wallace

TOTAL DUTCH (85) BLACK DUTCH (17) SR. BUCK (4)1st., Best Black, BEST DUTCH, Robert Nielsen. 2nd. C. Jay Miller. 3rd. Donald Woodin. 4th. Lowell Simonson. SR. DOE (3) 1st. Burkley Earles. 2nd., 3rd. C. Jay. JR. BUCK (5)1st., 3rd., 5th. C. Jay. 2nd. Nielsen. 4th. Simonson. JR. DOE (5)1st. Earles. 2nd., 4th. Earles. 3rd. Woodin. 5th. Simonson.

BLUE DUTCH (29) SR. BUCK (6)1st., 4th. David Paul. 2nd., 3rd., 5th. D & B Rbtry. SR. DOE (6)1st., Best Blue, BEST OPPOSITE DUTCH, Earles. 2nd. C. Jay. 3rd., 4th. D & B 5th. Paul. JR. BUCK (10)1st. Pierce. 2nd., 5th. D & B. 3rd. Allan Gage, 4th. Woodin JR. DOE (7)1st. Pierce. 2nd. Woodin. 3rd. Pierce. 4th., 5th. Paul.

CHOCOLATE DUTCH (10) SR. BUCK (3)1st. Woodin. 2nd. Dean Miller. 3rd. C. Jay. SR. DOE (2)1st. Woodin. 2nd. C. Jay. JR. BUCK (2)1st., 2nd. Woodin. JR. DOE (3)1st., Best Chocolate, Woodin. 2nd. Don Olson. 3rd. Elim.

TORTOISE DUTCH (9) SR. BUCK (2)1st. Woodin. 2nd. Simonson. SR. DOE (2)1st., Best Tortoise, Olson. 2nd. Simonson. JR. BUCK (2)1st., 2nd. C. Jay. JR. DOE (3)1st., 3rd. Olson. 2nd. Woodin.

STEEL DUTCH (5) SR. DOE (1)1st. C. Jay. JR. DOE (4)1st., 2nd., 3rd., 4th. D & B (No Best Steel listed.)

GRAY DUTCH (15) SR. BUCK (7)1st., 2nd., 3rd., 4th., 5th. D & B. SR. DOE (8)1st., 2nd., 3rd., 4th., 5th. D & B. Sr. Doe. Best Gray.

SWEEPSTAKE POINTS: D & B Rbtry. 429. Donald Woodin 167. C. Jay Miller 154. Burkley Earles 114. Don Olson 51. Robert Nielsen 44. Lowell Simonson 39. David Paul 75. Dean Miller 12.

YOU CAN'T BEAT THE DUTCH

COLORADO RABBIT CLUB

(1-109) November 5-6, 1966 Judge: Art Nelson

TOTAL DUTCH (52) BLACK DUTCH (20) SR. BUCK (5)1st., 3rd. Big T. 2nd. Sherry Dorn. 4th. George LeCavalier. 5th. Arbdello V. Mixon. SR. DOE (5)1st. LeCavalier. 2nd. E & E Rbtry. 3rd., 5th. J & S Gilliland. 4th. Ken Reinier. JR. BUCK (3)1st. Big T. 2nd. Dave Ford. 3rd. Reinier. JR. DOE (7)1st., BEST OPPOSITE DUTCH, Best Black, 2nd. Big T. 3rd. Dorn. 4th. Alvileed. 5th. Le Cavalier.

BLUE DUTCH (12) SR. BUCK (3)1st. Dorn. 2nd. Ford. 3rd. Murrow's Rbtry. JR. BUCK (2) 1st. Big T. 2nd. Dorn. JR. DOE (7)1st., Best Blue, Alvileed. 2nd., 3rd., 5th. Big T. 4th. Dorn.

CHOCOLATE DUTCH (5) SR. BUCK (1)1st., Best Chocolate, Gilliland. SR. DOE (2)1st., 2nd. Gilliland. JR. DOE (2)1st., 2nd. Gilliland.

TORTOISE DUTCH (14) SR. BUCK (4)1st., Best Tortoise, BEST DUTCH, Mike & Bob Beauprez.

2nd., 3rd., Alvileed. 4th. Reinier. SR. DOE (2)1st., 2nd. Alvileed. JR. BUCK (3) 1st., 3rd. Reinier. 2nd. Alvileed. JR. DOE (5)1st., 3rd., 4th. Alvileed. 2nd. Reinier. 5th. Mike & Bob.

GRAY DUTCH (1) JR. BUCK (1)1st., Best Gray, Big T.

SWEEPSTAKE POINTS: Big T. 186. Alvileed 171. Sharry Horn 81. J & S Gilliland 66. Geo. LeCavalier 47. Dave Ford 24. E & E Rbtry. 20.

YOU CAN'T BEAT THE DUTCH

TRI CITY RABBIT BREEDERS ASS'N,

Cascade, Iowa (1-81A) November 6, 1966 Judge: Burkley Earles

TOTAL DUTCH (66) BLACK DUTCH (8) SR. BUCK (3)1st., Best Black, Prairie Valley. 2nd.

John W. Miller. 3rd. Double G Rbtry. SR. DOE (1)1st. Miller. JR. BUCK (3)1st. Wm.

C. Mixdorf. 2nd. Miller. 3rd. Joe Helle. JR. DOE (1)1st. Prairie Valley.

BLUE DUTCH (19) SR. BUCK (5)1st., Best Blue, BEST DUTCH, 3rd. Miller. 2nd., 4th. D & B

Rbtry. 5th. Disq. SR. DOE (6)1st., 2nd., 3rd. D & B. 4th. Double G. 5th. Don Pierce

JR. BUCK (6)1st., 2nd., 3rd. D & B. 4th. Pierce. 5th. Allen Gage. JR. DOE (2)1st.

Pierce. 2nd. D B.

CHOCOLATE DUTCH (5) SR. BUCK (1)1st. Mercer Bros. Rbtry. SR. DOE (1)1st., Best Choc-

olate, Miller. JR. BUCK (2)1st. Miller. 2nd. Prairie. JR. DOE (1)1st. Miller.

TORTOISE DUTCH (4) SR. BUCK (1)1st. Larry Hill. SR. DOE (1)1st., Best Tortoise, BEST

OPPOSITE DUTCH, Miller. JR. DOE (2)1st. Miller. 2nd. Helle.

STEEL DUTCH (5) JR. DOE (5)1st., Best Steel, 2nd., 3rd., 4th. 5th. D B.

GRAY DUTCH (14) SR. BUCK (7)1st., 2nd., 3rd., 4th., 5th. D B. SR. DOE (7)1st., Best

Gray, 2nd., 3rd., 4th., 5th. D B.

SWEEPSTAKE POINTS: D B Rbtry. 498. John Miller 117. Prairie Valley Rbtry 32. Don Pierce

30. Joe Helle 17. Larry Hill 6.

YOU CAN'T BEAT THE DUTCH

WELCOME! ! !

NEW MEMBERS WELCOME! ! !

WELCOME! ! !

Wm. A. Schaefer; 33 Hayden Ave., Windsor, CT 06095

George Mundy; 74 Homecrest Ave., Slatersville, RI 02876

Garth L. Hillmer; 605 Main St., Dysart, IA 52224

Kevin & John Boyle; P. O. Box 725, Presque Isle, ME 04769

Eddie Young; 6108 Hillside Rd., Independence, OH 44131

Martin Reding; R# 1, Chickasha, OK 73018

Mrs. Fay A. Domgardner; R# 1 - Box 281, Hershey, PA 17033

Kenneth Richardson; 13415 Curtis & King Rd., Norwalk, CA 90650

Floyd & Mildred Beatty; R# 1, Apples Corners, E. Liverpool, OH 43920

Don Gundling; 14263 Whitney Rd., Strongsville, OH 44136

Frank C. Hilberg, Jr.; 507 Shipley Rd., Wilmington, DE 19809

Mrs. Susan R. Daughtry; Wannors Rd., R# 4, Reading, PA 19606

Mr. & Mrs. R. B. Nicholson; 6910 S. 123rd. St., Apt. 212, Seattle, WA 98178

C. H. Steinberger; P. O. Box 441, Storrs, CT 06268

Cecil Green; 1809 Beattie, St. Joseph, MO 64501

Thomas Lechiara; 30 S. Center St., Bradford, PA 16701

David W. Cheatley; 38 Kemp Dr., Dundas, Ontario, Canada

Howard Robertson; R# 1 - Box 27, Lubbock, TX 79401

Steve Ondreas; P. O. Box 20164, Cleveland, OH 44120

Orville Stahl; R# 1 - Box 76, Cedarburg, WI 53012

Bruce Lamb; R# 1 - Box 134, Daleville, IN 47334

Clarence Garrick; 3862 So. 4000 West, Salt Lake City, UT 84120

Eabert McGehee; 3912 North Winston, Tulsa, OK 74115

Jack Kutschke; 28806 - 9 Mile Rd., Farmington, MI 48024

Robert L. Hanchette; 26908 Adele Lane, Olmstead Falls, OH 44138

E. D. Smith; 123 Woods Rd., Newport News, VA 23601

Luther Maness; R# 1, Clover, MO 65631

Harold Tynor; R# 3 - Box 79, Bolivar, TN 38008

Jack C. Cook; 805 S. Chestnut, Bristow, OK 74010

Cathy Coyner; 8643 N. 14th. Ave., Phoenix, AZ 85021.

SWEEPSTAKE STANDINGS

Elmer Paquette, Calif-----	11917	Clipfort Rbtry, Calif-----	3064
Leonard Weir, Calif-----	8741	Robert W. Berry, Texas-----	2647
D.B Rbtry, Iowa-----	7450	Weinhardts, Michigan-----	2590
Roy L. McClung, Jr., Texas--	6550	Clyde & Doris Jones, Texas----	2241
Ron Gilbertson, Calif-----	5013	Dale Zentner, Iowa-----	2176
Parks' Petland, Arizona----	4478	Jodie's Bunnyland, Georgia----	2010
R. O. Ellett, Calif-----	4184	Mary E. Stohrer, Indiana-----	1966
Cooper's Hillcrest, Mich.--	3491	C. Jay Miller, Iowa-----	1907
Romley's Rbtry, Arizona----	3217	Cranston Hgts. Rbtry, Delaware-	1875
John W. Miller, Iowa-----	3137	Mike's Rbtry, Ohio-----	1824

YOU CAN'T BEAT THE DUTCH

MORE NEW MEMBERS WELCOME!!!

- Robert G. Ungerer; Jr.; 634 Iola Ave., Lockport, IL 60441
- Bruce Dowdy; R# 3 - Box 194, Amarillo, TX 79107
- Charles Rogers; 3226 Pine St., Amherst, MA 01002
- Domino Dutch Rbtry; R# 1, Spencerville, OH 45887
- Jeff Worrell; 3047 Osceola St., Denver, CO 80236
- Neal Wilds; Box 7, Warsaw, OH 43844
- Corie Dalman; 10310 Gordon St., Zeeland, MI 49464
- Larry C. Moulin; R# 5, Homeworth Rd., Alliance, OH 44601
- Tom Cloyd; 1048 Smith Rd., Ashtabula, OH 44805
- Irene K. Palen; 842 Kallas Ct., Valley Stream, NY 11580
- Brian Overley; Hunt Club Rd., Zionsville, IN 46077
- Lawrence E. Thompson; Box 41, Berryman Lane, Reisterstown, MD 21136
- Mrs. Betty L. Minor; 1932 Miller St., Galloway, OH 43119
- Jimmy Dawson; Box 385, Shepherdsville, KY 40165
- Larry Smogoleski; 314 N. Robert St., Ludington, MI 49431
- Mr. & Mrs. Roger Hall; Star Rt. 05426, Box 5B, San Bernardino, CA 92403
- Donald L. Smith; P. O. Box 15, Waterloo, N.Y 13165
- Walter E. Caldwell; 1611 North Hague Ave., Columbus, OH 43204
- Donald M. Schultz; Alvin IL 61811
- Ray G. Hedahl; P. O. Box 101, Silverdale, WA 98383
- Thomas H. Brock; 1940 E. Broadway, Toledo, OH 43605
- Sally Waters; 514 Euclid, Middletown, OH 45042
- Debbie Walker; 1440 Thurrell Rd., Columbus, OH 43224
- Peggy Hargraves; 7413 Turnur Ave., Cucamonga, CA 91730
- Mark Nieminen; 3022 Center Rd., Ashtabula, OH 44004
- Anne H. Shirley; R# 3 - Box 492, Orange, TX 77630
- Marvin L. Cummings; R# 6 - Box 260, Tampa, FL 33610

YOU CAN'T BEAT THE DUTCH

<p>BLACK</p> <p style="text-align: center;">D U T C H</p> <p>This is to commend our Secretary and Officers for the extra effort put forth for our benefit. MOST of us appreciate it.</p> <p style="text-align: right;">Al Snivley</p> <p>4-67</p>	<p style="text-align: center; font-size: 2em;">GOLEMAN RABBITRY</p> <p>BLACK - CHOCOLATE - BLUE</p> <p style="text-align: center;">D U T C H</p> <p style="text-align: center;">BOB GOLEMAN</p> <p style="text-align: center;">11304 E. 7th. St., Tulsa, Okla. 74128</p> <p>4-67</p>	<p style="text-align: center;">DUTCH REPORTER</p> <p style="text-align: center;"><u>ADVERTISING RATES</u></p> <p>Full Page - 1 issue \$10.00 1/2 Page - per issue 5.00 1/4 Page - per issue 3.00 Breeder card - 1 yr. 3.00 Dbl. Br. Card - 1 yr. 5.00 Classified advertising 3¢ per word - 1 issue. R# 3, MANCHESTER, MICHIGAN 48158</p>
---	--	--

ROMLEY'S RABBITRY

ALL COLORS OF DUTCH

Second Sweepstake Winner

Last Five Years

2701 No. 21st. St., Phoenix, AZ 85006

Phone: AM 61195

8-68

CHOCOLATE DUTCH

SHUTTER'S RABBITRY

R# 2, Jonestown,

Pennsylvania 17038

7-67

A. L. KING & SON

Black - Blue

Tortoise 0 Chocolate

Some Juniors for Sale
out of show winners

3651 Neuches,
Amarillo, Texas 79104

6-67 Phone: DR 2-8404

5-67

STOHRER & QUINTON'S RABBITRY

BLACKS
ROUND HEAD

CHOCOLATES
COBBY TYPE

BLUES
SHORT EARS
GOOD COLOR

GLADYS QUINTON

MARY STOHRER

R.R.# 1, PARAGON, INDIANA 46166

THE LUCKY DUTCHMAN

BLACK & BLUE DUTCH FOR SHOW OR BREEDING
COBBY TYPE - PEDIGREED
JUNIORS or SENIORS - BRED DOES

ART AMMON
4070 SUNNY HILL DR.,
CARLSBAD, CALIFORNIA 92008
6-67

PHONE: 729-5681

8-67

THE WEINHARDTS
BILL -- JESS
D U T C H

WE SELL ONLY THE BEST
(Unless you ask
for soemthing else!)

R# 3,

MANCHESTER, MICH. 48158

DUTCH HAVEN RABBITRY

BLACKS BLUES

PON SNYDER, OWNER

212 South 37th. St.,
Nederland, Texas 77627

12-66

ROTHSVILLE DUTCH

Home of Champions
Black - Blue - Chocolate

"FOUNDATION STOCK"
Pedigreed Junior Show-Marked Trios
(\$12.50 per Trio)

Jack Messner

Rothsville, Pa.

2-67

THE

Dutch Reporter

DEVOTED TO THE INTERESTS OF
THE BREEDERS OF DUTCH
America's Finest Rabbit

PUBLICITY ITEMS

Pedigree Books - 50 per book, with stub-----	\$ 1.25
"Ideal Dutch" Mats for use in having your stationary printed or for your ads-----	1.00
ADRC Official Emblem Mats, with word "member"-----	1.00
Dutch Stamps for use on your correspondence and many other places-----	.01
Shoulder Patches, Black only-----	1.00
Colored Dutch Patches, Blue, Tortoise and Gray washable-----	.75
Beautiful Dutch Decals - for your car window, carrying cases, etc., each-----	.50
3 for-----	1.00
Beautiful knitted wool Ties, variety of colors with Black Dutch-----	2.00
Lapel Pins -- Anyone would take pride in wearing one of these, even to church!	
Gold, with Blue Dutch-----	2.00
Silver, with Black Dutch-----	2.00
1966 Special All Dutch issue of Small Stock Magazine-----	.50

FOR THESE ITEMS WRITE: R. A. Harris; Publicity Director; 7200 So. Grant, Littleton,
Colorado 80120

"YOU CAN'T BEAT THE DUTCH" - AMERICA'S FINEST RABBIT

THE DUTCH REPORTER
Mrs. W. A. Weinhardt
R.# 3,
Manchester, Michigan 48158

Sec. 34.66 P.L.&R.
U.S. Postage
PAID
Manchester
Mich.
Permit No. 7

Jack's Bunnies 3-14-67
5475 Seeman St. SW,
Navarre, Ohio 44662

Return
Postage Guaranteed.