

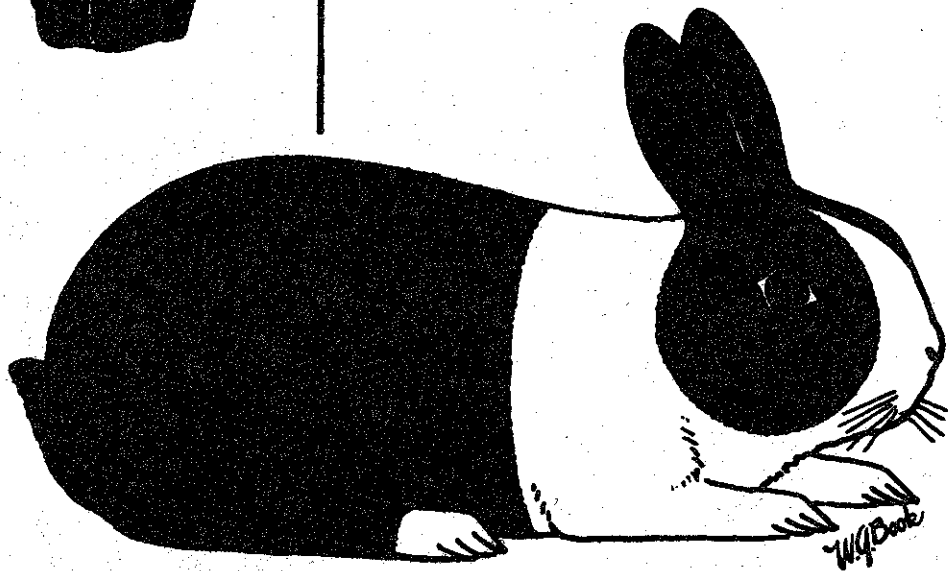

The Dutch Reporter



DEVOTED TO THE INTERESTS OF THE
BREEDERS OF DUTCH,

America's Finest Rabbit



American Dutch Rabbit Club

SAW RABBITRY

Scott, Dianne and Kate
Williamson
6588 E. Ashlan
Clovis, CA 93612
Phone: (209) 294-7394

QUALITY DUTCH
FORMULA FOR CHAMPIONS

Black Chocolate
Blue Tortoise

SPRING HILL RABBITRY

Ron, Rick, Rock Billups
93 Oney Ave.
Huntington, WV 25705

BLACK, BLUE, & TORT

BOB - 1983 ARBA Convention
BOS - 1985 NDS

Also, AKC Springer Spaniels

LIFE MEMBER
"You Can't Beat the Dutch"

The Lord Nelson Strain
JOHN L. NELSON

R.R. 3 - Box 1114
Crete, IL 60417

B.O.B. 1978 N.D.S., OHIO

BEST FUR

78 N.D.S.

80 N.D.S.

81 N.D.S.

Since 1941

HAVE FUN - RAISE DUTCH

MYRL & MAXINE MILHAHN
CRAIG NELSON (Our Grandson)
480 Green Street
Constantine, MI 49042
Phone 616-435-3772



Black **DUTCH** Blue
Chocolate Tortoise

THE TOMMY D STRAIN DUTCH OF THE 1980's

BOB - 1980 NDS
BOB - 1980 ARBA Convention
BOB - 1982 ARBA Convention
BOS - 1982 ARBA Convention
BOB - 1984 ARBA Convention

Tom Dietrich
3462 Royal Drive
Columbiaville, Mich 48421
Phone: 313-793-7109

TRACY BUSSEMA

5114 Beech Street
Kalamazoo, MI 49007
Phone (616) 349-1979



BLUE, BLACK, & STEEL
DUTCH

Greetings From LOWELL & WILBA DEAN JONES



5053 Logan Rd. N.W.
Cleveland, TN 37311
Phone 615-476-8697

Quality Tortoise
Dutch
No Shipping Please

DAFFY-DILLS RABBITRY



OUR SPECIALTY - BLUES
(Occasionally Blacks)

VERN & MARTI DILL
11825 East L Ave.
Galesburg, MI 49053
Phone (616) 665-4286



Compliments of
Larry & Doreen Bengtson
Route 1, Box 95
Lewiston, MN 55952



Ear #C1 Reg 6690K GC #S983
1st Jr Bk 1977 N.D.S.
BOB 1977 ARBA Conv.
BOS 1978 N.D.S. Ohio
ARBA JUDGE

EICH'S RABBITRY

Top Quality Dutch

FOR SALE
National Winners Over 30 Yrs.
Black - Blue - Chocolate - Tortoise

Roger and Bonnie Eich
Box 502 Dallas Center, IA 50063
Phone 515-992-3466
WE WILL SHIP

LITTLE CITY FARM DUTCH "Bred for Type"



Laurie Lettire
161 N. Milton Ave.
Campbell, CA 95008
Phone (408) 866-6620

EVENBURG & STEARNS DUTCH

2188 S. - 350 E.
LaPorte, IN 46350



Black Tortoise
Blue Chocolate
(219) 369-1034

Our show season is starting here in the midwest and for most of us, that means early rising on weekends for those not too close shows. We look forward to seeing those that we haven't seen for a few months and wait anxiously to see what is in store for us on the show tables. It never fails, -just when we think that we've got a real "dandy", - someone sets this superb little knock-out right beside it! Oh well, back to the old drawing board.

As you will note, this issue of the Dutch Reporter is being printed by your Secretary. It may not be in your hands 2 weeks before schedule, but I guarantee that it will be in the mail before the scheduled mailing date. Your President's Message will explain the change in editors. I hope that you find this issue of the D.R. enjoyable and I look forward to receiving many informative articles for publication in future issues. Since many of our members only raise a specific variety or two of Dutch, a special feature containing only one color doesn't seem feasible. For those who only raise blues, a publication containing only articles on torts or chocolates would be of very little benefit. Therefore, articles in the Dutch Reporter will vary trying to touch on all subjects of interest. You may be asked by this office to submit an article on a certain topic at some time or other. I hope that you will share your thoughts and ideas with all of our membership. Remember, you don't have to be asked to contribute. Good reading material is always appreciated!

You are now in a new district. As of January 1st., the American Dutch Rabbit Club was broken down into three districts. You will find these districts and the states that make them up in the Constitution and By-Laws included in this issue. There are three Directors for each district. Please get to know your Director. Write him or her when you have a question or just want to make a suggestion. They can only help when they are made aware of a problem or concern. The officers are listed on the first page of the D.R. along with their addresses and phone numbers. Please feel free to contact any officer.

The new up-dated membership list will appear in the March/April issue of the Dutch Reporter. Please be certain that your membership is current so that you are not excluded from this list. If we do not have you listed as a judge, please drop this office a postcard and notify us so that we may include this in our files. You may also want to make note of the list of expired and expiring memberships. You receive one copy of the Dutch Reporter after your membership has expired. If you expired in November or December of '87, you will only receive the January/February '88 issue of the D.R. unless you renew. Membership expiration date can be found on your membership card and on each Dutch Reporter label. A list of expired or expiring memberships is listed in each issue of the D.R. If you want your Dutch Reporter mailed to you via FIRST CLASS, please submit a \$5.00 mailing fee to this office.

There is one other item that I would like to touch on before I close. As of January 1, 1989, the American Rabbit Breeders Association will no longer accept combination memberships from the specialty clubs. You must submit your specialty club dues to this office and send a separate check to the ARBA office to cover their dues. I personally feel that this is an excellent idea! You only save a quarter by paying for the two together, and it does make additional bookwork for both the ARBA and the specialty club. We have to first process your ADRC membership. Since your check is made out payable to the ADRC for the combination fee (\$21.75; \$16.75 or \$9.75), we must log your fees paid and then make out an ADRC check payable in the amount of your ARBA dues and then forward it to their

office. This means that we must then pay postage costs for forwarding and your ARBA membership is not processed as quickly as it would have been if you had sent it in to their office yourself. Please keep this in mind.

May you enjoy a beautiful '88 and may the Best of Breed be yours! See you in Bloomington!

Deema

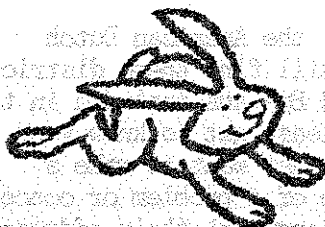

FROM YOUR DISTRICT #1 DIRECTOR - NEW JERSEY

First, I want to Thank everyone involved with the Convention in Portland for a great time! The weather was good, the banquet was great and I thought the show went well, once I got use to the judging order. Also, it didn't hurt at all when you do well. This will be one Convention I'll remember for a long time!

I want to Thank everyone who voted for me. I'll try my best to represent everyone's best interest. I hope I can do as well as Bill Geitzenauer did. He'll be a hard man to follow. I'm usually a pretty busy person. If you write to me about a problem or something you think should be in our District report, please include your phone number. I may not write you back, but I will call you. Remember, this is YOUR club! I can only represent the people I hear from. So let me know your views on anything of interest or for the betterment of the American Dutch Rabbit Club.

Marie L. Piccirilli

HELLO EVERYONE:

THEY SAY A PICTURE IS WORTH A THOUSAND WORDS, SO INSTEAD OF TAKING UP THIS MONTHS REPORT WITH A LOT OF CHIT-CHAT, I THOUGHT YOU MIGHT LIKE TO SEE A FEW. ON ONE PICTURE JUDGE MANNY CAVACCO HIMSELF A BREEDER OF DUTCH WITH MARK PECARIC AND HIS B.O.B. JUNIOR TORTOISE BUCK AT THE NEW ENGLAND DUTCH CLUBS ANNUAL FALL SHOW, NOV. 8, 87. TINA CALVANI OF PEABODY, MASS. WITH HER B.O.B. TORTOISE SENIOR DOE BEST OF 58 DUTCH IN THE SAME SHOW YOUTH DIVISION IS IN THE TOP LEFT PHOTO. THE PHOTO ON THE TOP RIGHT HAS NOEL PALMER OF ALBANY, N.Y. WITH HER CHAMPION GRAY. JOHNNY BAKER OF NEW YORK HAD B.O.S. OF 113 IN THE OPEN SHOW. KIM CASSELL OF MASS. HAD B.O.S IN THE YOUTH. HOPE IT IS WARMER WHERE YOU ARE THAN HERE. LOOKING FORWARD TO THOSE WARM SPRING SHOWS AND HOPE TO MEET A LOT MORE OF YOU IN 1988.



PHOTO'S COURTESY OF THE NEW ENGLAND DUTCH CLUB WINTER 87 NEWSLETTER.

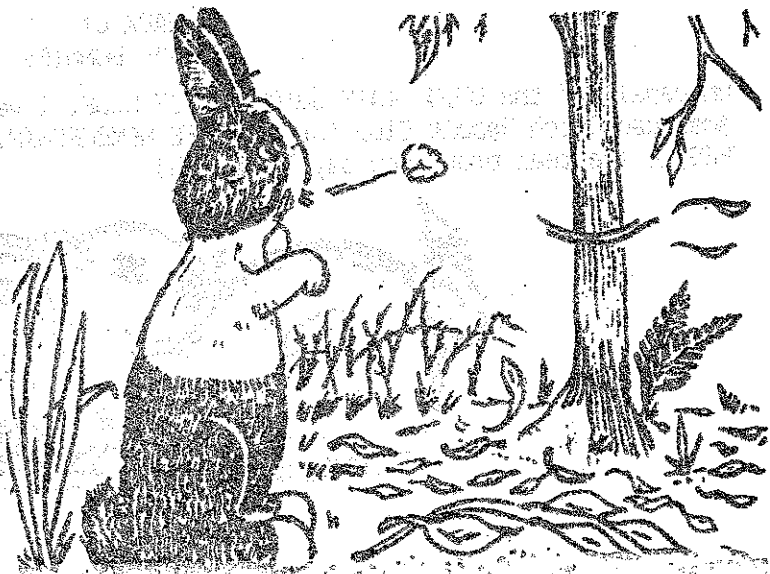

FROM YOUR DISTRICT #1 DIRECTOR - OHIO

JANUARY/FEBRUARY DIRECTOR'S MESSAGE - JACK WIREMAN

First I'd like to wish each and everyone of you a HAPPY NEW YEAR and hope we all get some good ones in the nest box.

Thank all who voted for me as write in Director. As most of you who know me, I do not seek any of the jobs but if you vote and have faith in me, I will do my best for you and our common interest, - THE DUTCH RABBIT.

We are starting a NEW YEAR and will have some changes and they look to better our Dutch Club and make it stronger.

The problems for the last year or two are now over and we start 1988 with a fresh start. Internal problems are past history so now let's make new history. You will see some new faces in your offices and some old ones also. Let's all get behind them and ON WE GO.

If any of you have any problems or anything to say, contact your officers and if they don't answer you contact another and leave any of us know who would not answer you. It's anyones job as an officer to answer any mail from a breeder no matter what. Even if they just want to know what time it is. This may sound way out, but it still holds true.

Most of you who know me know that I don't like to write letters. You can answer most things on a post card. It may not be as fancy as a letter but if you have a question, do you want an answer or be fancy and want a letter?

Boy what crazy weather we are having all over the country. You people in the warm areas getting our snow. FOR SHAME!

You who did not make it to Portland missed a nice show and well run. It was a pleasure working with all of you judging day. I think about everyone got to carry a DUTCH bunny one way or another. Dick judged them and Jim Kelly kept the rest of us carrying to the table. I'm not going to mention any more names as I don't want to miss anyone and you all know who you are. So three cheers for ALL OF YOU. It's sure nice to see old friends and meet new. Hope to see all of you in Bloomington in May.

So don't forget, - let's all pull together and if you have problems, contact your officers as that is what we are for. Let's all try to get a new member and help a new breeder. Hope to see you in Bloomington if not at a show some place.

JACK of
JACK"s BUNNIES

On behalf of the OHIO STATE DUTCH RABBIT CLUB, I want to thank the American Dutch Rabbit Club for the LIFE MEMBERSHIP. The OHIO DUTCH PEOPLE are real proud and say THANK YOU!





PURCHASING RABBITS

by Lowell Simonson

This is aimed primarily at the beginner and a controversial subject. A lot of articles have been written concerning the starting of your own herd. Stock should be acquired from a GOOD ESTABLISHED herd or line, going on from there. But how do you find these? I've been through most of this and I think most breeders have.

My first advice is to go to local shows and talk with the local breeders. Decide as to what variety or varieties you want to raise. Some parts of the country, the Dutch breeders are scarce so it's harder to go locally. Try to find some within driving distance, if possible. Of course, if they don't have any for sale -- maybe they can recommend someone. Then comes the touchy situation -- buying "SIGHT UNSEEN"! Here I think I blame 'partially' the beginner. Write or call some breeders who raise the variety or varieties you're interested in, saying just what you want. Ask if they can recommend someone where you could get what you're looking for. Check with MORE than one breeder. 'MOST' breeders are honest and will do their best to help, -- but as with most anything, -- there are a 'FEW BAD APPLES'! After you have found the breeder you want to deal with (and not necessarily one who has won lots of Best of Breeds, although that helps), but one with a lot of consistency in their herd, I know that one of the first questions will be the pedigree. Remember, the pedigree is no better than the person you're dealing with. Ask for good breeding stock, not necessarily animals that will go on the show table. You will probably get juniors after they arrive. Take extra good care of them. Get acquainted with them. They have been through a big shock, 'flying', 'new surroundings', etc. Let them grow up - see what they mature into - breed them, see what they produce. Sometimes the ones that produce the best show prospects are not the ones that are show animals themselves. Granted, you will find some faults, -- they all have some. You can't always blame the breeder you bought them from. They can't guarantee what they will grow up like and what they will produce. I've had juniors in my herd that I planned on keeping for breeders because of their heredity. But when they grew up, -- they just "didn't make it". Another thing, whether you spend \$10.00 or \$200.00 does not guarantee quality.

Please don't write, "I want a trio, 1 buck and 2 does; very good type - good head - real good markings". If I had these, it would cost an arm and a leg to get them away from me!! I'm still trying to get them!

Remember, what one person believes to be some good stock and fits with their breeding program, may not be your idea of what you had in mind. Most everyone looks at them a little different. As they say, you can get 10 Dutch breeders together and you'll probably get 8 different versions. Unless, of course, it's a 'HOT ONE'!

If you've already bought some and are not satisfied, -- maybe there was a lack of communication or maybe your expectations were too high. What works for them may not work for you. If you still feel you've been (taken), write or call the breeder you got them from and explain the situation. There may have been a misunderstanding. Don't give up! Chalk it up to experience. Maybe some of my suggestions will help.

If you have any questions, - write me, -- I have none for sale.

Lowell Simonson

by Dick Gehr

FROM YOUR DISTRICT #2 DIRECTOR - ILLINOIS

There hasn't been much activity in the District the past couple of months. The winter season creates a lull in rabbit shows, and you just don't get the chance to talk to all of the people you normally do.

With the beginning of a new year, we have several new Officers and Directors that have joined the Board. All of these people are more than willing to help you in any way they can. We are all in this together, and cooperation should be the main factor within our membership.

I hope that everyone is looking forward to, and planning to attend, the 1988 NDS in Bloomington, Il. on May 6, 7, and 8. I have received word that the Headquarters motel has changed names. It is now a Days Inn, not a Best Western. I have visited them, and all arrangements previously made still stand.

The catalog for the NDS is progressing nicely, and we have hopes of having it in the mail by March 1st. It might be a little later than that, but we are trying to get it out as soon as possible.

Remember our Publicity Department. There are many nice items that can be purchased advertising the Dutch rabbit. Some of them make excellent specials for a local or specialty show.

I am looking very forward to the 1988 National Convention in Madison, Wisconsin. It would be great if the Dutch was one of the top breeds at this show. I know from my judging trips that there are several very avid breeders in that area, so I am looking for a large entry with some quality animals.

Our organization has gone through some changes lately, and I sincerely hope the membership will adjust without any difficulty. The ADRC is one of the best Specialty Clubs chartered by the ARBA, and I see nothing but progress and good things in the future.

If I can be of any assistance to any member, please feel free to contact me. I answer all correspondence, and do my best to have the answers you desire. If I do not have them, I will get them from someone else.

Raise a bunch for Bloomington, and I hope to see all of you there.

Dick Gehr



As 1988 begins, I begin my term as director for District 4 of the American Dutch Rabbit Club, which includes the states of Texas, Oklahoma, Kansas and Arkansas.

Most of the members probably don't know me personally, but hopefully in time we can all get acquainted. My wife, Sharon, and I have been raising and showing Dutch for the past 7 years and have had the opportunity to meet some of the nicest people imaginable attending rabbit shows. Since I started my own business 4 years ago, the number of shows that we have attended has declined, but our interest hasn't. We have managed to attend most of the National Dutch Shows and ARBA Conventions. Hopefully the business has leveled out enough to allow us to attend more local shows than we have been.

As your director, I want to speak and vote for the membership, not my personal feelings. To do this I must know how you, the membership, feels toward the issues of the ADRC. I will be available to listen to your thoughts and desires at all times, so please do not hesitate to call, write or visit. Without your input it will be impossible for me to act for the membership.

In the past issue of the Dutch Reporter, you probably noticed that there was some turmoil within the ADRC. All of this is now settled and a thing of the past. We can't undo what has happened but we must keep our faith and continue to look for the perfect Dutch. Raising Dutch is a hobby and must continue to be just that.

This is my first article to be printed as the director for District 4 and I realize that it isn't very informative but with the coming months, I hope to have articles that will interest everyone. As I end this first article let me say to my friends, future friends and all members of the ADRC, "may 1988 be filled with many good things to be remembered by all".

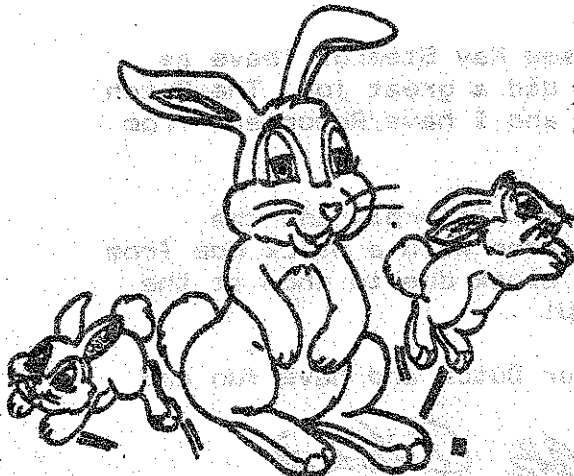

Bill Reid
22 Shadowbrook
Hurst, TX 76053
817/268-2027

FROM YOUR DISTRICT #3 DIRECTOR - ARIZONA

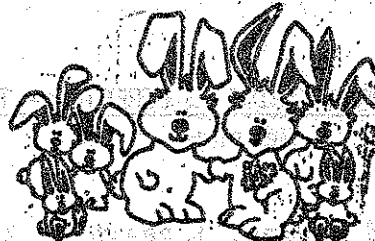

Many things have happened to us all since the Convention. Hopefully, a Merry Christmas and a Happy New Year.

For me, I have lost two good friends. The first, my father, he and my mother helped to support four kids raise 300 rabbits in one barn during our 4-H years. Two of those kids and my mother are back in rabbits.

The second was Ernie Park - judge number 13. Ernie bred Dutch for many years. When Ernie's health said the rabbits had to go, the Dutch was the second to last to leave. Ernie's beloved English Spots were last. Ernie would always stop judging to answer an exhibitor's question or tell a story, but he would judge the same or more rabbits than a judge half his age.

At the Convention the issue of an ARBA scholarship came up. I think the Dutch Club should support our Youth members with one. Maybe a new Committee should be formed to give an award to a deserving Youth member to help with college expenses. Please remember the Youth of today will be the leaders of our club in a few years. I also think each Director should have a youth member recommended to work one on one to help all members to improve Dutch in his or her area and write an article for the Dutch Reporter.

I also must voice my feelings about the change of area a Director must cover. When I started back in Dutch a few years ago, I had a Director, Wenton Carlton, who I could talk to face to face as how to improve my herd or buy stock. If I needed to improve one color or fault and he could not provide the animal I needed, he could tell me of people who could, because he showed with them at the Conventions. How one person can cover the most of the West is impossible. We may not have the membership in numbers but you have always seen a member from our area in the sweepstakes and at the Conventions for the past few years. Maybe we should rethink the District areas again.

I also wish to say I am sorry to see Kay Stearns leave as Dutch Reporter Editor. I felt she did a great job. The Dutch Reporter improved during her time and I have Reporters from the 60's to compare hers with.

I also wish to Thank the Meads from California and the seller's class in Houston. I came home with a black doe from Katie that produced a nice little black doe to show at the Convention in Portland - THANK YOU!

If you come to the West, bring your Dutch and have fun and show with us.

Chuck Chant



WELCOME NEW MEMBERS

NAME	STATE	RECOMMENDED BY
KATHY KRAL	IL	
BOB FRANKENBERY	TX	
GENE & JEAN STENGER	NM	
RABBIT GAZETTE	KS	
DAWN HENDRYX	WY	
SHEILA MEDINA	CA	MIKE SALERNO
BILLY RICE	NC	RALPH HOWES
SYLVIA PROUTY	WI	
MELODY FELTON	OH	JACK WIREMAN
DARIA KELLEY	CA	DOMESTIC RABBITS
REBECCA LEHMANN	CA	JACK COOK
GARY LEACH	ND	JOEL GROTHMANN
MYRON HOAG	ND	JOEL GROTHMANN
ALLEN J. PRITCHARD	ND	JOEL GROTHMANN
SHERI COSSETTE	MN	JOEL GROTHMANN
JENNIFER RHINESMITH	ND	JOEL GROTHMANN
GORDON JENSEN	ND	JOEL GROTHMANN
BETTY ELIASON	ND	JOEL GROTHMANN
DEAN SCHILLER	ND	JOEL GROTHMANN
MARC GROTHMANN	ND	JOEL GROTHMANN
JUDY & MARK ERICKSON	ND	JOEL GROTHMANN
RUSSELL BRINK	ND	JOEL GROTHMANN
BRAD HODGES	MN	JOHN BACH
DAN TERSTEEG	MN	JOHN BACH
SHANTEL SCHUMACK	SD	JOHN BACH
ROBERT W. BERRY	TX	
MIMI SCHULTES	WY	
BERT SCHULTES	WY	
KATHY MULLINAX	NC	FRED MULLINAX
DEBBIE HOLBROOK	CA	FRANCES SCHESSLER
MATT SEIDEL	WA	
SARA BOURAS	IL	JOHN BOURAS
PATRICIA PELLICANE	NY	ADRC PAMPHLET
ANN M. REH	WI	LESTER MUSIL
TONI HAWTHORNE	NE	
CASEY GIBBENS	KS	
WILLIAM & FRAN KISSER	MD	
IVAN & MARQUEITA LILLEY	WV	
LARRY & LAURA KNOTTS	OR	ADRC PAMPHLET
PATRICIA CHAMPAGNE	KY	ADRC PAMPHLET
JAY SZYMANSKI	NY	STEVE/REBEKAH SCHILLING
CHRIS HERTEL	OR	VICKI HERTEL
ROGER WADE	TX	
DELANA THOMSEN	NY	
KAREN RILEY	NJ	
ERIC SMITH	IL	
LARRY & JEANINE POWERS	MI	MARTI DILL
JESSICA BRODY	PA	BONNIE GLENN

W E L C O M E N E W M E M B E R S

NAME	STATE	RECOMMENDED BY
JAMES REYNOLDS	AZ	
PEGGY FELT	CA	
JACQUI C. IBACH	NJ	MARK PECARIC
SARA M. PHILLIPS	CA	
PAUL J. WILLIAMS	TN	
AMY ZEHRING	CA	CHERI GUNTER
CHERI GUNTER	CA	
CLELL ALEXANDER COLE	IN	
ARLENE PIVARNIK	NY	
JAMES LEON NEFF	MD	KATHY HUTCHINSON

WE WISH TO THANK YOU FOR JOINING WITH US AND WE ALSO WISH TO EXTEND OUR SINCERE APPRECIATION TO THOSE WHO RECOMMENDED US. WELCOME TO THE ADRC!

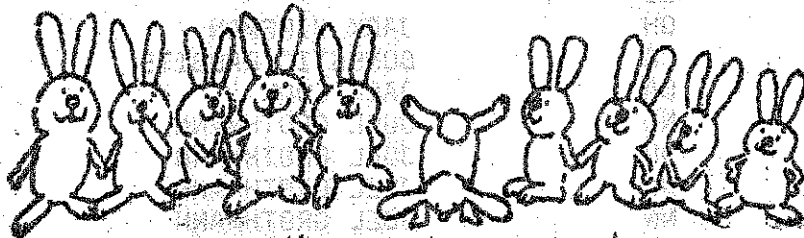

Keep your bunny side up!

DUTCH IN MY LIFE

By Andrea VanSlyke



It all started when I was five years old and received my first rabbit. Since then, I've gone through many breeds and five years ago, settled on the Dutch. I also raise New Zealands for meat.

I'm 13 now and recently joined the ARBA this past year. I have been in 4-H for 4 years and am hoping to continue. This year I attended the ARBA Convention and won the Dutch Fur Class. I also have received 4 BEST OF BREEDS, 6 BEST OPPOSITES, 3 BEST IN SHOWS, 11 BEST OF VARIETIES, and numerous other awards for my Dutch rabbits.

To me, the Dutch are a very special breed. They are gentle mannered and one of the most attractive breeds available. I'm hoping to use my rabbit experiences to help me in my future career. I would like to major in animal genetics.

I am planning to go to the University of Oregon which has one of the most complete rabbit husbandries. I would someday also like to become an ARBA judge.

Andrea VanSlyke

THE DUTCH REPORTER

While visiting Great Britain this past October your reporter and his wife had the pleasure and privilege of visiting the premier Dutch breeder in the country. George Robson has been raising Dutch for 38 years, and his strain has won every award that the British Rabbit Council and the United Kingdom Dutch Rabbit Club can offer. We spent the better part of a morning with George and his wife at their home in a small village in Yorkshire. A friendly, courteous couple in their early seventies, they treated us to buttered scones and tea before taking us to his rabbitry in the back yard.

George has 18 wooden hutches in a small shed, where he has bred grand champions for decades and has never introduced outside blood into his stud. "I've never found any animals I have liked better than mine," he explained. He has freely sold stock to other breeders, however, saying that he doesn't mind getting beaten by his own strain. His animals are distinguished by their uniformity in balance, type, fur, color, and markings, as well as by their vigor. The buck's heads are masculine, while the does have oval, finely drawn heads. He has no problems with buck teeth. The length of ears are such that they slightly extend above a hand clenched around them at the base. (George, a respected judge as well, is very much against the rounded heads and short ears associated with "dwarf" Dutch.)

To maintain good color George believes in breeding like colors except perhaps now and then at about the fourth generation. The depth of color should go as close to the skin as possible, with fur short and dense to give crisp markings. George can tell the age of a young rabbit by the progress of the moult on the rabbit's head, starting at the nose and ending at the top of the blaze by age four months. Yet even with the consistent type he has developed over almost four decades, there still is from time to time inexplicable inconsistency in fur characteristics.

His herd had excellent markings. He thinks of the Dutch as a dark rabbit with white markings, and the white to dark ratio should be in thirds. For example, the saddle should be in the forward third of the animal, and the stops should be in the forward third of the rear foot. He does not feel that cheeks should be "well rounded" as the whisker bed is vertical and the cheek color shape is to conform to its border. His stud has an almost equal number of bucks and does, allowing him to "mix and match" to get the best combinations. Each doe produces perhaps three litters a year, preferably in the winter and early spring, and he will not breed a moulting animal as the results are never as good.

He considers them to be good mothers and babies are easily fostered. He first breeds a young animal at 4 1/2 months. Weights are kept from 4 1/2 to 5 pounds, and he does not show does for too long a period before using them as full time breeders. Some of his stock is long lived: one buck is 6 years old and still going strong.

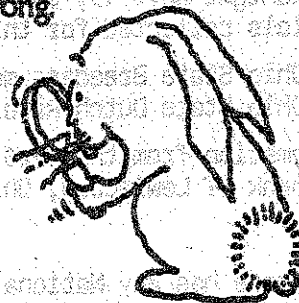
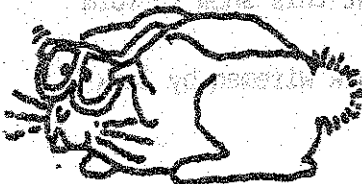

George makes no special preparations when it is show time. Quality is bred into an animal, he believes, and it should always be ready to exhibit. He does, however, clip the toenails as this adds a neater appearance and also keeps a doe from injuring her young. As with most British breeders, he feeds a commercial mixture of grain, pellets, and organic supplements. I mentioned in the last issue that the British pose their animals much differently than we do in America. As a judge, George has a good memory of every rabbit that came before him, can recognize an "altered" animal, and afterwards he is always willing to discuss his assessments with the exhibitors. He is very critical of judges who leave the shows as soon as they have ended and do not stay around to talk with the breeders.

So it was a most enjoyable and informative visit, and we shall always consider it one of our happiest memories. And we are pleased to be able to share our experience with our fellow breeders in the hope that perhaps we can always learn something new from colleagues in other countries.



Tom Buell
Wayzata Dutch

LONG AGO IN AMERICAN DUTCH

Submitted By
Jack Wireman

1946 Pres., A.S. Gibbons - Vice-Pres., Ancel Beaver - Sec'y/Treas., R.L. Souers - Directors: James Blyth, Chas. O. Lewis, A.E. "Pop" Sautters, Tom Shufflebotham, George Bayliss, R.J. Bernhardt

Nov. 15-16-17, 1946 NATIONAL DUTCH SHOW Sec'y. E.F. Kuntz
Supt., Jack W. Mundhenk Judges: Lester C. Wels, Oaklamdon, Indiana and R.J. (Dick) Bernhardt, St. Louis, Missouri

Showroom - Turner's Gym, Dayton, Ohio Entry Fee: \$1.00 Doe & Litter \$2.00
Fur 50¢ 3½ X 14" fancy edge silk ribbon to 5th. place
Colors: Black, Blue, Chocolate, Tort, Gray, Steel, ADV
In Midnight Nov. 15, out Nov. 17, 3PM American Dutch Dues: \$1.00 per yr.
Specials collected for this show was \$275.00

The Ohio State Breeders met after the regular meeting at this show to form the Ohio State Dutch Rabbit Club.

Information from the 1946 NDS catalogue was given to Jack Wireman by Jack Mundhenk of Lewisburg, Ohio. THANK YOU JACK!

'NOTICE'

If anyone has any National Dutch Show Catalogues before 1963 laying around, I could sure use them to trace some of this history.

JACK WIREMAN

MEMBERSHIPS EXPIRED

NOVEMBER '87 EXPIRATION

Adams Michael 204 Cuyahoga Trail Lima Oh 45806 11/03/87 S
Allen Larry 5008 N. Brunson Oklahoma City Ok 73112 11/03/87 S
Bain Bruce W. & Sandra B. 7 Mechanic St. Beverly Ma 01915 11/23/87 H
Calderhead Judy R.R.15 Box 3 West Terre Haute In 47885 11/02/87 S
Cappock Sean 322 Harris Place New Milford NJ 07646 11/17/87 Y
Cavan Mirando 330 Phillip St. Hanson Ma 02341 11/03/87 Y
Farno Mark J. 520 S. Sutphinst Middletown Oh 45044 11/02/87 Y
Finch Pam Rt.2 Box 727 Venus Tx 76084 11/14/87 S
Floyd Murray & Bettye 104 N. Jordan St. San Jacinto Ca 92383 11/15/87 H
Heinold Adriann Box 377 Kouts In 46347 11/04/87 Y
Heinold Anjie Box 377 Kouts In 46347 11/04/87 Y
* Holcomb Dennis & Sue Box 248 New Church Va 23415 11/02/87 H
Holz Sharon & John Rt 1 Box 186 Alpine Al 35014 11/01/87 H
Juehring David Box 392 Farley Ia 52046 11/12/87 S
* Jurgelsonis Paul J. 4 Acworth St. Millbury Ma 01527 11/03/87 S
Kline Lyle & Onley Robinson Rd. PO Box 42 Edmeston NY 13335 11/12/87 H
Kolweier Dustin R.R.2 Nashville Il 62263 11/02/87 Y
Lucyszyn Kate 2142 S. Lyndonville Rd. Lyndonville NY 14098 11/02/87 Y
Markl Donald R. Rte. 4 Box 118 Richlands NC 28574 11/07/87 Y
Maxwell Jeanne & H.R. Rt 1 Box 67 Amesville Oh 45711 11/05/87 H
McComb Walter 318 Nice Dr. Clarksville Tn 37042 11/12/87 S
McDonough Dale 1615 Hoskins Ln. Middletown Oh 45042 11/03/87 Y
Moody Clara R.R.23 Box 317 Terre Haute In 47802 11/02/87 S
Nolan Katie 210 Mastin Avenue Seaford Va 23696 11/15/87 Y
* Reed Dr. T.E. & Sandy Box 98 Markle In 46770 11/21/87 H
Richert Willi J. R.R.3 8016 Buena Vista Valley Center Ks 67147 11/02/87 S
Rushforth Bruce & Aurelia 38 Rocky Meadow St. Middleboro Ma 02346 11/02/87 H
Russell Shane 45 N. Main St. Quincy Mi 49062 11/03/87 Y
Ryan Bruce & Karen 2114 Greengold Crest Hill Il 60435 11/10/87 H
Scott John I. R.R.1 Box 122 Morristown In 46161 11/08/87 S
Shepherd Robin D. 8457 Invergordon Ct. Dublin Oh 43017 11/03/87 Y
Smith Lisa 120 Frederick St. Doylestown Oh 44230 11/04/87 Y
Smith Greg 3125 W. Six Mile Rd. South Lyon Mi 48178 11/02/87 Y
Sowers George & Barbara 6574 Muriel Long Beach Ca 90805 11/28/87 H
Trusner Dennis P.O. Box 724 Granbury Tx 76048 11/05/87 S
Waller Jr. Harold 3935 Kirk Rd. Youngstown Oh 44511 11/21/87 Y
Williams Mrs. Teve 1525 23rd. St. S.W. Naples Fl 33964 11/02/87 S
Winship Jennifer 118 Randall St. North Easton Ma 02356 11/13/87 Y
Wormley Paul D. 470 W. Jackson Woodstock Il 60098 11/22/87 Y

*THIS LIST IS CURRENT AS OF 01/15/88; IF YOU RENEWED AFTER THIS DATE YOUR MEMBERSHIP HAS BEEN CREDITED AND OUR FILES UPDATED.

MEMBERSHIPS EXPIRED

DECEMBER '87 EXPIRATION

Dyer Robby P.O. Box 128 Coweta Ok 74429 12/29/87 Y
Lee Rebecca 79 Dream Lake Dr. Madison Ct 06443 12/04/87 Y
Norse Amy 60388 CR 35 Middlebury In 46540 12/19/87 Y
Park Jeremy 13831 83rd. Ave. NE Arlington Wa 98223 12/07/87 Y
Reichmuth Neil 165 Lloyd St. Livermore Ca 94550 12/15/87 Y
Smith Eric K. Route 1 Box 48-A Oswego Il 60543 12/07/87 Y
Snow Gary RFD #2 Box 71 East Corinth Me 04427 12/29/87 S
Todd Joey 2913 Cambridge Dr. LaPlace La 70068 12/04/87 Y
Vann Jonathan 2304 S.W. Mitchell St. Portland Or 97201 12/19/87 Y
Wise Susan 225 E. Main St. Malvern Oh 44644 12/19/87 S

'S' DENOTES SINGLE ADULT; 'Y' DENOTES YOUTH; 'H' DENOTES HUSBAND/WIFE



MEMBERSHIPS EXPIRED OR EXPIRING

JANUARY '88 EXPIRATION

Adams, Jr. Larry 103 Schoharie Plank Rd. Box 227 Altamont NY 12009 01/30/88 S
Arent Muriel & Albert Rt. 10 Box 1243 Tyler Tx 75707 01/26/88 H
Bayer Ryan 700 Wilkes St. Smithville Tx 78957 01/16/88 Y
Birrell Ramona R.R. 1 Box 404 Yaphank NY 11960 01/21/88 S
Brueggemann Dave Route 4 Box 40 Elkhorn WI 53121 01/20/88 S
Cooks Dave R.R. 1 Box 63 A Readlyn Ia 50668 01/20/88 S
Dickman Michael R.R. 1 Box 28 Van Wert Oh 45891 01/08/88 S
Ernst Dean 2119 Bogart Rd. Huron Oh 44839 01/02/88 S
Geisweit, Sr. Thomas W. RD 8 - 101 Sinking Spring Pa 19608 01/15/88 S
Harris Robyn 42 Cottage St. Lynn Ma 01905 01/05/88 Y
Jayne Virginia P.O. Box 950 Chiloquin Or 97624 01/15/88 S
Kaiser Gail S. 95 Puhalka Rd. Newfield NY 14867 01/06/88 S
Kelly Bill & Trudy 13609 N. 49th St. Scottsdale Az 85254 01/03/88 H
Kemp Lois A. & Wilford G. 7866 S. Pricetown Rd. Berlin Center Oh 44401 01/13/88 H
Lofquist Laurie 31023 Dowd Rd. St. Helens Or 97051 01/22/88 S
* Miller Ivan Box 25 Maquon Il 61458 01/21/88 S
Miller Rita A. RD 3 Box 440 Jamestown NY 14701 01/30/88 S
Morgan Tami Rt. 2 Box 338 Duncan Ok 73533 01/04/88 Y
Olson Tina 1071 - M Gravel Pit Rd. Port Angeles Wa 98362 01/06/88 S
Paskiewicz Alison 500 Great Rd. Littleton Ma 01460 01/03/88 Y
Petersen Tonni 3717 Fairington Dr. Hephzibah Ga 30615 01/16/88 S
Pettit Bud PO Box 866 Plant City Fl 34289 01/22/88 S
Pipes Charles & Michelle 6417 Dream Lane Watagua Tx 76148 01/12/88 H
Rantz Charles & JoAnn Rt. 4 Box 164 Moncks Corner SC 29461 01/23/88 H
Rantz Jonathan Rt. 4 Box 164 Moncks Corner SC 29461 01/23/88 Y
Rantz Marlane Rt. 4 Box 164 Moncks Corner SC 29461 01/23/88 Y
Shay Patty P.O. Box 98 Refugio Tx 78377 01/15/88 S
Steuber Harry 767 Osborne Ln. Murfreesboro Tn 37130 01/17/88 S
VanWay II Anthony 16 Deer Dr. Flagstaff Az 86004 01/26/88 Y
Verdon Patricia R.R. R3 Box 4035 Montpelier Vt 05602 01/09/88 S

*THIS LIST IS CURRENT AS OF 01/15/88; IF YOU RENEWED AFTER THIS DATE YOUR MEMBERSHIP HAS BEEN CREDITED AND OUR FILES UPDATED.

MEMBERSHIPS EXPIRING IN FEBRUARY

FEBRUARY '88 EXPIRATION

Baker Melissa 613 W. Main St. Plainfield In 46168 02/15/88 Y
Baxter Harold 6473 Ham-Mason West Chester Oh 45069 02/03/88 S
Billups Rocky 93 Oney Ave. Huntington WV 25705 02/16/88 S
Billups Rickey 93 Oney Ave. Huntington WV 25705 02/16/88 S
Birkhoff Marvin 4404 Elm Leaf Dr. McHenry Il 60050 02/27/88 S
Bott Drieu 154 Douglas Ogden Ut 84404 02/08/88 S
Bramble Donald 4707 New Chapel Rd. Jeffersonville In 47130 02/18/88 S
Busche Steven W3961 Hwy 97 Edgar WI 54426 02/24/88 Y
Cordova Sandra 4319 Eldone Rd. Baltimore Md 21229 02/03/88 S
Crosby Larry Rt. 4 Box 333 Bogue Chitto Ms 39629 02/02/88 S
Danning Pamela 249 Old Westford Rd. Chelmsford Ma 01824 02/25/88 S

*THIS LIST IS CURRENT AS OF 01/15/88; IF YOU RENEWED AFTER THIS DATE YOUR MEMBERSHIP HAS BEEN CREDITED AND OUR FILES UPDATED.

'S' DENOTES SINGLE ADULT; 'Y' DENOTES YOUTH; 'H' DENOTES HUSBAND/WIFE

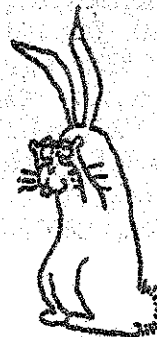

MEMBERSHIPS EXPIRING IN FEBRUARY

FEBRUARY '88 EXPIRATION

Bittles Andy 12070 N. 6th St. Parker Co 80134 02/29/88 Y
Fait Karen M404 County Trunk E Marshfield WI 54449 02/25/88 S
Filkins Becky R.R. 1 Brunswick Ne 68720 02/24/88 Y
Fowler Charlotte 256 High St. Doylestown Oh 44230 02/27/88 Y
Gates Darrell M404 Co. Trunk E. Marshfield WI 54449 02/04/88 S
Glassburn Connie 183 Rensford Star Rt. Charleston WV 25306 02/27/88 S
Glave Suzette R.D.#6 Box 54 Auburn NY 13021 02/18/88 S
Goldsmith Jack Box 128 Harrod Oh 45850 02/08/88 S
Goodwin Kitty 619 Juniper Lane Columbus Oh 43219 02/01/88 S
Harris Debbie 128 Main St. Box 221 Boxford Ma 01921 02/22/88 Y
Hart Bill & Norma 190 N. First Ave. Coal City Il 60416 02/06/88 H
Hawke Larry & Tami 3686 Morrison Rd. Pentwater Mi 49449 02/10/88 H
Hoff Reta 6115 Sheridan Rd. Apt 6 Kenosha WI 53140 02/24/88 S
Hopkins Sandra P.O. 6 (11 Cord 133) Marvel Co 81329 02/11/88 S
Hutyra Dee Ann Rt. 1 Box 550 Eddy Tx 76524 02/25/88 Y
Irwin Randall D. 2730 St. Rt. 50 Hillsboro Oh 45133 02/21/88 S
Jamison Peggy Rt. 1 Box 379 Sand Springs Ok 74063 02/02/88 S
Kiernan Robert Box 392 Farley Ia 52046 02/06/88 Y
Larson Tony 13940 St. Croix Tr. N. Stillwater Mn 55082 02/06/88 Y
Mastbergen Chad 1428 N McMillan Worthington Mn 56187 02/07/88 Y
Mazzillo Anthony 821 Mercado Ave Orlando Fl 32807 02/13/88 Y
McAtee D.J. Box 35 Olin Ia 52320 02/15/88 Y
McGregor Linda 19146 72nd Ave. Surrey B.C. Canada V3S4P1 02/26/88 S
McKown Charles R. P.O. Box 1349 Great Bend Ks 67530 02/23/88 S
Moore Wayne Matthew 3300 Parks Rd. Louisville Oh 44641 02/23/88 Y
Myers Chrissie 120 Curtis Ave. Williamstown NJ 08094 02/24/88 Y
Roche Deanna & Bernard 11715 Reisterstown Rd. Reisterstown Md 21136 02/14/88 H
Rollings, Jr. G. Douglas 335 Killdeer St. Prince George Va 23875 02/24/88 S
Rose, Sr. Arthur P. RD 2 Box 126 Valley Falls NY 12185 02/25/88 S
Roth Jr. Richard L. 10 Beatheny Dr. Fremont Oh 43420 02/23/88 Y
Starr Larry RFD 1 Box 124 Crete Ne 68333 02/15/88 S
Stuart David C. Box 273 Haines Ak 99827 02/26/88 S
Swallows Jason B. Rt. 10 Box 323 Laurel Bluff Rd. Cleveland Tn 37311 02/26/88 Y
Swartz Joyce J. 12944 Cadmus Rd. Clayton Mi 49235 02/12/88 S
* Thomas Caleb Rt. 1 Box 67 Clayton In 46118 02/15/88 S
Topham Shawn 4706 Camp Bowie Ft. Worth Tx 76107 02/13/88 Y
Topham Jessica 4706 Camp Bowie Ft. Worth Tx 76107 02/13/88 Y
VanWey Richard W. 16 Deer Dr. Flagstaff Az 86004 02/13/88 Y
Veen Fred 10900 S. Troy Ave. Chicago Il 60655 02/08/88 S
Watson Susan 110 Wilson Cres. Saskatoon Sask. Canada S7J 2L5 02/22/88 S
Williamson Wilbur Box 515 LaPorte In 46350 02/26/88 S
Wood Roy & Marilyn 400 Byrne Smithville Tx 78957 02/22/88 H
Wood Amy 400 Byrne Smithville Tx 78957 02/22/88 Y
Zelinski Darlene 15 Pine Ridge Ln. Orleans Ma 02853 02/15/88 Y

*THIS LIST IS CURRENT AS OF 01/15/88; IF YOU RENEWED AFTER THIS DATE YOUR MEMBERSHIP HAS BEEN CREDITED AND OUR FILES UPDATED.

'S' DENOTES SINGLE ADULT; 'Y' DENOTES YOUTH; 'H' DENOTES HUSBAND/WIFE



MEMBERSHIPS EXPIRING IN MARCH

MARCH '88 EXPIRATION

Aller Nancy C. 17945 Breezeway Fraser Mi 48026 03/13/88 S
Chezem Diana P.O. Box 2 Madison Fl 32340 03/07/88 S
Cann Fred & Evelyn 195 Marguerite St. Coal City Il 60416 03/11/88 H
DeForte Irene PO Box 266 Easton Mo 04740 03/29/88 S
Esterly Steven 1120 Sterling Ave. Reading Pa 19606 03/21/88 S
* Evertson Robert 214 E. 27th Topoka Ks 66605 03/25/88 S
Foote Douglas P.O. Box 255 Reeders Pa 18352 03/12/88 S
* Gehr Richard 190 N. First Ave. Coal City Il 60416 03/11/88 S
Guetschow Dean 6004 Schroeder Rd. Madison Wi 53711 03/30/88 S
Hale Rodd A. 41 Paradise Island Coldwater Mi 49036 03/09/88 S
Haskins Donna 131 Benmarly Way Woodland Ca 95695 03/25/88 S
Hensel Lester H. PO Box 95 East Aurora NY 14052 03/10/88 S
Houston Sr. Michael & Patricia Route R1 Bell Buckle Tn 37020 03/16/88 H
Hutchinson Tammy 4335 Turkey Hammock Rd. Sarasota Fl 34240 03/24/88 Y
Julien Raymond 1225 Cote des Erables Charlesburg Ovest Canada G2K 1T9 03/05/88 S
Kamp David E. 7868 S. Pricetown Rd. Berlin Center Oh 44401 03/06/88 Y
Kempainen Dr. Michael 418 Meadowhill Dr. Garland Tx 75043 03/31/88 S
* King Howard PO Box 1321 Bartlesville Ok 74005 03/26/88 S
Krause Tim 15880 Wagontrail Rd. Peyton Co 80831 03/22/88 S
Loomis Tammy 399 - 61st N.W. Albuquerque NM 87105 03/30/88 S
Loomis Jean & Richard 399 - 61st N.W. Albuquerque NM 87105 03/30/88 H
Lough Lois Ann 18 Eastwood Pl. R9 Vanier Ontario Canada K1L 6X1 03/06/88 Y
Lowe David 1127 Garfield St. Denver Co 80206 03/02/88 S
Marti Gary RR 1 Box 184 Kendallville In 46755 03/01/88 S
Maxwell Mary Rt. 1 Box 67 Amesville Oh 45711 03/31/88 Y
McGinley Nancy 203 Milwaukee St. Mauston Wi 53948 03/12/88 Y
McGregor Joanna Rt 6 Box 268 Wichita Falls Tx 76301 03/31/88 Y
Mead Katie 2579 Laguna Rd. Santa Rosa Ca 95401 03/09/88 S
Minter Amy 7405 Calkins Rd. Flint Mi 48504 03/23/88 Y
Mullinax Jacque Rt. 5 Box 220 Lincolnton NC 28092 03/16/88 Y
Mullinax Lori Rt. 5 Box 220 Lincolnton NC 28092 03/16/88 Y
Mullinax Abby Rt. 5 Box 220 Lincolnton NC 28092 03/16/88 Y
Morris John & Sarajeon PO Box 303 Animas NM 88020 03/23/88 H
Pabalski George 5442 Gratiot Rd. St. Clair Mi 48079 03/01/88 S
Porter Troy 38 Barta Dr. Tijeras NM 87509 03/16/88 Y
Reid Sharon & Bill 22 Shadowbrook Ln. Hurst Tx 76053 03/20/88 H
Rhoades Jamie 1929 Kauri St. Toledo Or 97391 03/26/88 Y
Romans Dawn R. 1 Box 19 Mayview Mo 64071 03/01/88 Y
Schettler James & Frances 1085 Ocho Rios Dr. Danville Ca 94526 03/08/88 S
Schier Nicole HC 60 Box 7160 Cle Elum Wa 98922 03/25/88 Y
Schilling Steven & Rebekah Co. Rt. 11 Box 385 West Monroe NY 13167 03/28/88 H
Simoes Kristyana 18736 Rd. 96 Tulare Ca 93274 03/10/88 Y
Siphana Robert & Sandra R.R. 6 Box 212 Rensselaer In 47978 03/13/88 H
Victory Joe Rt. 1 Box 32 Ninnekah Ok 73067 03/18/88 Y
Warren Bernie Box 353 Smith Falls Onatrio Canada K7A 4T2 03/12/88 S
Whittington Rachel 1302 Pine Chase Houston Tx 77055 03/28/88 Y
Wickham Eulalia & David RD 2 Box 374-B Waterbury Rd. Canastota NY 13032 03/28/88 H



*THIS LIST IS CURRENT AS OF 01/15/88; IF YOU RENEWED AFTER THIS DATE YOUR MEMBERSHIP HAS BEEN CREDITED AND YOUR FILE UPDATED.

'S' DENOTES SINGLE ADULT; 'Y' DENOTES YOUTH; 'H' DENOTES HUSBAND/WIFE

OPINION ON GRAY DUTCH

FROM YOUR DISTRICT #1 DIRECTOR - OHIO

I'm very sorry, but I do not believe I can be of any help on Gray Dutch. I don't believe I have raised any Grays for 20 years or so.

Guess I must be color blind, as to me the Gray is not Gray in our language. The big argument is they are Gray in England. Well, I raise American Dutch not English Dutch.

My idea, and it has been for a long time, is what we call a Blue-Gray. But then you get into ring color, agouti color, and all of that.

I know the Gray has been around for a long time, and will be around for a long time in the future. They were arguing over Gray color when I started 40 years ago, and probably will be for the next 40 + years.

Maybe I shouldn't say some of these things, and will probably open up a real can of smart pills, but maybe we can learn and also get some opinions from breeders who have never written for the D.R. Who knows, but I hope it will get more opinions.

I'd like to know what some of the judges have to say also. I really don't think that 1/2 of them know what to look for. We shall see. The same goes for the Torts and the Steels, but that's another story.

I hope this doesn't offend anyone, but these are my thoughts. What are your's?

I'll close before I get in any deeper with the Gray raisers. Just keep on working with them, and get that color that shows up on the hip part of the rear leg. Get that color all over and you may be close, but will it be recognized on the table?

I'll probably get shot for this writing, but will take my chances. Let's hear from some of you breeders and judges out there. Let's see who is reading their D.R. 's, and who isn't!

Till later, your's in Dutch.

See you at the shows. If you have Grays and want me to, I'll try to show you my idea of Gray color, if we can find it!

*Jack Wieman
of
Jack's Bunnies*



FROM IOWA

On the subject of Gray and Steel Dutch, I (or we), will try to elaborate on the topic. As everyone in the ADRC knows, my husband is a man of very few words, so I (Dale's wife Marilyn) will convey the message to you.

Please don't get me wrong, I'm not the rabbit raiser here, but I hear him speak his opinions many, many times and I do know a good Dutch from a bad one. I will pop my buttons now! When he is getting ready for a big show, he always comes in (the Dear one) and asks me to come out to the barn and look at his herd and help make the choices. We have lots of fun doing this! We so often speak of all the most wonderful friends we have met in this hobby, for that is what it is to Dale. As you all know, he would just as soon give someone a rabbit than charge, or his all so famous "trade". (How did we get on this?)

Back to the Gray and Steel Dutch. Dale no longer raises this color species. He had beautiful ones, and lots of them at one time. He won Best of Breed and Best in Show at the Minnesota State Fair, 720 rabbits showing. In 1970-1971 at the National Dutch Show in Albuquerque he placed 2nd with a Gray. But things happened, like he said, ruins everything. Someone got the bright idea to change the Standard. "They have never been the same", he said, "For what reason they didn't even know themselves". He said there are very few raised anymore, if any in Iowa. If they do raise them, they don't know if they are Gray or Steel. They call them both. HA!

Quote Dale Zentner; "I really liked the Grays before the change. I liked them better with no undercut. When I raised them they had a white belly, showing no undercut. I usually went Gray to Gray, once in a while a blue. If you got a good sharp one, they were hard to beat, and a very good show animal. Beautiful rabbit, with fur to burn!"

See you all at the National Dutch Show in Illinois, if I don't freeze to death!

Marilyn

for;

Dale Zentner

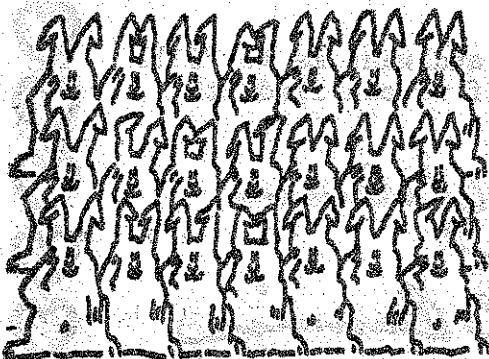

STEEL DUTCH

by Marti Dill

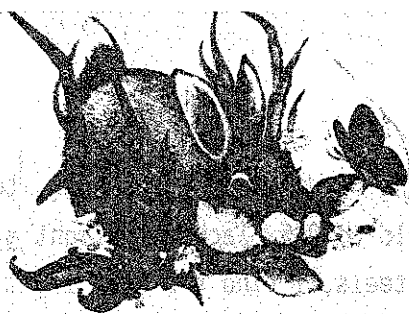

Raising steel Dutch is more challenging by far, than the self varieties. Since purchasing good steels or grays is more difficult than blacks, blues, chocolates or tort's, I started our steel herd with one Jr. buck that I purchased from the Seller's Class in Orlando, Florida. I brought him home and when I couldn't locate steel does of like quality in our area, I bred him to blacks and blues. With the first few breedings, we had several nice quality jr. bucks born but couldn't seem to raise even one doe that was a keeper. One of the nicer Jr. bucks was selected Best Jr. Steel in Youth at York, PA. He was purchased through the Seller's Class, taken to Ohio and bred to a group of black Dutch does. We then purchased a son and daughter from those matings.

Steels are easily recognized in the litter - from the moment of birth they can be distinguished from blacks by checking the inside color of the ear. Blacks will show black skin where the inside hairs stop but the steel will have pink skin inside the ear. Grays can be identified by the lack of an undercut. The entire underside of a gray will be the same color.

When breeding grays and steels together, you occasionally get a blue fawn. For those of you who have never seen a blue fawn, they would most resemble an opal in a Dwarf or lop. While this animal can't be shown, it can certainly be used in your breeding program. Like any animal that doesn't meet the standard, you must use the blue fawn within limits.

The more I breed steels and grays, the more I'm convinced that the ideal goal is to breed grays to grays and on occasion blues while breeding steels to steels who carry a goodly amount of black in their background. As my herd reaches the type and markings desired, I will try to keep steels and grays separate.

Body size seems to be one of the hardest things to control on steels and even more so on the grays. The Dutch standard asks for the ideal size to be 4½ pounds. These two varieties are harder to maintain the correct size in. It is not unusual to have a 3 pound rabbit or one that is over 5½ pounds. As proven before, breeding a 5½ pound doe to a 3 pound buck does not give you a 4½ pound offspring, it gives you lots of small and big rabbits.

Fur on these two varieties seems to be much more dense with beautiful fly back. A black Dutch who carries steel in the breeding will have the nicest fur you'd ever want to see.

The hardest part of steels, to my mind, is getting the correct color. They should be 90% black with light gray tipped hairs evenly distributed. On most of my steels, I find the term light gray to be a poor color description, brown gray would more closely describe the color of ticking. When first born, the steel who looks very dark is the closest to what our standard describes. However, every time a steel moults, it losses some of the ticking - to the point of being too black. If the lighter kit is kept, it will be faulted as a Jr. but by the time it reaches 1 to 3 years of age, it will be the most correct color. Which steel should be kept for future generations? I'm still working on that problem!



GRAY DUTCH by Noël Palmer, New York

The following is strictly my opinion on the breeding of Gray Dutch.
First of all, after you have acquired your first pair or trio, did you go over your check list such as:

- ___ NO DISQUALIFICATIONS
- ___ GOOD MARKINGS
- ___ NICE COBBY TYPE
- ___ RIGHT COLOR



It seems that most of the time, the last one is often overlooked. I often see Grays that have 2 to 4 different shades of gray on them and no, they weren't in molt! I've also seen a couple that had dark bellys, thus lacking the white/cream color surface called for in our standard. I've had a couple of these pop up in litters and the only possible cause for this, in my line, was the amount of black in the bloodline. I'm now using Blues to try to lighten the belly color.

If you're not sure about the right color your grays should be, just look in your ARBA Standard of Perfection or ADRC Guidebook. There now, wasn't that easy! If you don't have the right color you might try the following:

#1) Look at the pedigree. Is the line overused? (ex: brother to sister - sire to daughter matings throughout the pedigree) Try looking for another line to introduce to yours.

#2) Do the lines vary too much? (ex: non-relatives, more than 5 bloodlines on one pedigree) Try re-introducing an old line. Say, there's "Smith's Gray" as the GGSIRE, - go buy a nice gray from Mr. Smith, (if you can find him - the right Mr. Smith) and introduce it back into your line. You may have to take the old hit and miss route, because of the different bloodlines.

When you finally get your first litter of Grays, look closely for uneven, ragged, or drags in the undercut. Since you really can't see the undercut, look at the sidesaddle and if it starts to go off course, chances are good that there is something wrong with the undercut. Also look at the stops. Sometimes you can't see splits because the color isn't dark enough. You'll notice this with Torts! I hope you end up getting the right color in the long run, - I'm already making progress.

Yours in a fine hobby,

A JUDGE'S VIEWPOINT - WHAT CAN THE SHOW SPONSOR DO TO MAKE YOUR JOB EASIER?

BY DR. T. E. REED

It is always appreciated when a show sponsor, or an individual at the show, extends extra effort to assist the judging obligations by "caring" about the judges. In addition, the more comfortable and the "easier" things are made for him/her to perform the duties expected, the higher the quality of judging job the show sponsors will receive. This is for the benefit of the club, the exhibitor, the judge and the entire fancy.

A quality judging performance depends upon some of the following factors:

1. Knowledge of the Standard of Perfection and the ability to apply that knowledge
2. Ability to communicate "reasons of placement" to the exhibitor that conform to the Standard of Perfection.
3. Ability to handle rabbits in an accepted manner.
4. Ability to concentrate.
5. Proper attitude toward the daily assignment.
6. Proper physical facilities (table, holding coops, lighting, ventilation, and many other items)
7. Knowledgable and efficient table secretaries.
8. Prevention of excess tiring by proper "pacing" of the workload.

The actions of the show sponsor cannot do anything to alter the judge's knowledge of the Standard of Perfection, or how he/she applies the Standard to the judging assignment. All the other factors listed can, in one way or another, be affected in varying degrees by the actions of the sponsoring club.

JUDGE PROCUREMENT

Sponsoring clubs can procure the services of an American Rabbit Breeders Association licensed judge in many ways. The most common practice is through the use of the "judges bid form" or the "offer to hire" form provided by the ARBA. The manner in which this relationship is initiated has an affect upon the attitude of both parties. The judge should respond to the sponsoring club promptly informing them of the requested financial arrangements, that the judge wishes not to judge that show, or that he/she has an obligation on that date. Whatever the response, the judge should respond to the sponsoring club within an appropriate amount of time (10-15 days).

The sponsoring club should respond to all judges responses in appropriate time (not more than thirty days) either rejecting the bid or confirming the acceptance of the arrangements provided.

OBLIGATIONS PRIOR TO THE DATE OF JUDGING

If the "contract" includes air transportation and lodging, the show sponsor should garner the necessary information to make the flight plans that are agreeable to both parties. These arrangements should include a confirmed itinerary as to the arrival time and whom will meet the judge at the airport, whom to contact if the flight is delayed and all other information concerning the stay in the sponsoring club's locale.

It is imperative that the sponsoring club forward each judge a copy of the show catalog with explicit directions to the show site well in advance of the exhibition date. This is a practice that is often omitted by the sponsoring club. By forwarding a catalog to the officiating judge in advance of the show date will prevent many misunderstandings and severes to reconfirm the original contract.

The manner in which the contract and other arrangements prior to the exhibition are handled will have a great affect upon the attitude of the judge to his obligation at the show. This can subconsciously affect the judge's quality of judging.

SHOW DAY OBLIGATIONS

The show sponsor should expect the judge to arrive at the show room and be prepared to initiate judging at the designated hour. The show sponsor should be prepared to start judging on time.

In my opinion, most judges appreciate meeting with the show superintendent prior to the show and discussing areas of that show that may have its own characteristics. In addition, most judges appreciate knowing the approximate number of animals they are expected to judge on that day so that he/she may pace themselves accordingly. This information can be provided to the officiating judge in this meeting.

It should be plainly understood that the judge is working for the sponsoring club and the show superintendent is the judges "boss" on that particular day. Any decision concerning entries, changing entries, late arrivals and so forth is the decision of the show superintendent and the judge will follow the direction of the show superintendent as long as it does not interfere with the constitution and by-laws, or the show rules, of the American Rabbit Breeders Association.

PHYSICAL FACILITIES

Providing proper and ample judging facilities is probably one of the most important items to make a judges job easier. In addition, improper judging facilities probably causes a lower quality job of judging than most exhibitors realize. Improper judging facilities affects the concentration and the attitude of the officiating judge.

The judging coops and holding pens should be adequate in number to hold the largest class that the judges will be requested to judge and should meet the necessities of the breeds to be judged at that facility. These facilities should be clean and free from material that will stain the animal's coat. They should be in good repair so as not to allow for possible injury to the animals.

The judging table should be at the proper height, judging coops should be the proper distance from the front of the table, and the holding coops should be at least eighteen inches off the floor. There is a range of measurements that most judges can tolerate without being uncomfortable. Therefore, it will not be necessary for the sponsoring club to build facilities for each specific judge.

Each judge should be provided an accurate set of scales with test weights. This is a very important item of show equipment and if not provided to the judge, can allow for inconsistent judging that reflects upon the judge and the show sponsor.

It is greatly appreciated by most judges that ample materials be made available to clean the recently deposited urine and fecal material from the judging coops so other

animals will not become soiled or contaminated in the dirty judging pens.

Lighting is a very important item that can be greatly improved, without additional cost, simply by proper placement of the show table within the existing facility. Adequate lighting is extremely important and a judge cannot perform to his/her optimum ability without proper lighting. It is totally impossible to correctly evaluate fur color, spots in the eye and other entities without proper lighting.

Ventilation is an item that should be given consideration in extreme weather conditions. Adequate ventilation will prevent the judge from tiring easily and prevent the judge from "worrying" about the health and welfare of the animals. Again, this is important so that the concentrating efforts of the judge is not interfered with at that time.

Although not a part of the actual physical facilities, but closely related, if the show sponsor provides "carriers" at the show, they should be sure that the carriers are properly trained in how to handle and carry the rabbits. It is very frustrating for most judges for carriers to handle the rabbits in such a manner that they may become injured or the fur and show condition is altered due to improper handling.

TABLE SECRETARIES

In conjunction with the physical facilities, the efficiency of the table secretaries are the two most important items that can make a judging job easier. It is essential that at least one of the table secretaries has some experience. Ideally, it is most convenient if the same table secretary can write for the same judge the entire day. This allows this individual to become accustom to the judge's habits in giving comments and it further allows the judge to be accustom to the table secretary's habits. This allows for the most efficient job. It is very important that the table secretary be aware of the importance of recording the proper placement and animals.

Prolonged waiting time between classes can become very discouraging. When this time is excessive, it allows for the judge to lose his/her concentration, allows for excessive visiting with exhibitors that may be misinterpreted, and decreases the number of animals that can be comfortably judged in the allotted amount of time. A good, conscientious table secretary prevents prolonged waiting times and makes the judges job much easier whether he/she is required to judge one hundred and twenty-five rabbits that particular day or in the excess of two hundred and fifty rabbits that day.

In summary, the above mentioned items are a few of the considerations that the show sponsor can do to make the day of judging easier and more enjoyable for the judge. However, a more important benefit from making the job easier and comfortable, is there is an improvement in the quality of judging and this is very important. For a judge to perform at the best of his/her ability, they must not only have the knowledge of the Standard of Perfection and how to apply that knowledge; but, they must have the proper attitude and the ability to concentrate. This is the area where the sponsoring club's actions can be of great assistance.

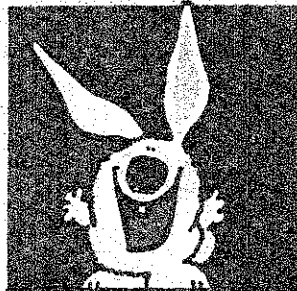
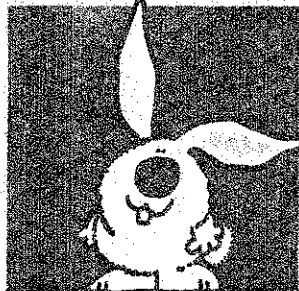
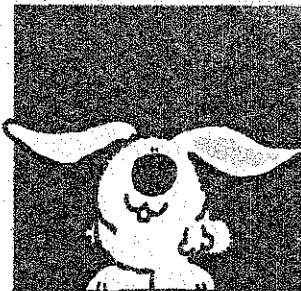

thought I'd communicate

Dear Mrs. Hart,

On Sat., Nov. 14, my son Riley Stevenson and I attended a show in Mobile, Alabama sponsored by the So. Alabama REA. My son is a Dutch youth member and I thought I'd drop a line and let you know how the youth show went.

Although 'NO' youth breeds were sanctioned in the youth show, it was an ARBA sanctioned show and Riley showed 4 of his Chocolate Dutch. He won Best of Breed with a Choc. Sr. Buck, and went on to win "BEST IN SHOW" with this buck beating out a very nice Rex, and a super New Zealand White. Needless to say, he was thrilled as he hasn't been in Dutch very long. In addition to a very nice trophy, he won a \$10.00 cash award. There was a total of 35 rabbits in the youth show. Our show season in Louisiana is just starting, so my son is really looking forward to showing his Dutch.

Yours in the fancy,

Judy Molinere, Riley's Mother



* EDITOR'S NOTE: The American Dutch Rabbit Club wishes to CONGRATULATE Riley on this win and we hope that we will be seeing more of our youth members doing the same. If show sponsors are not sanctioning youth breeds with the specialty clubs, possibly some of the youth members could get together and offer to pay the sanction fee/s. This way, the youth members will be listed in the Dutch Reporter show reports, along with his or her win and ADRC youth points credited. You will also receive ribbons from the ADRC for BOB, BOS and Variety wins. These ribbons are provided the show sponsors when they sanction with the American Dutch Rabbit Club.



Birchwood Farm Rabbitry
Rt. 1, Box 713
Grantsburg, WI. 54840

November 17, 1987

Norma Hart, Secretary
American Dutch Rabbit Club
190 North First Ave.
Coal City, Illinois 60416

Dear Norma:

Will you please convey my sincere appreciation and thank you for the life membership in the A.D.R.C. to those responsible for awarding me this unexpected honor.

It was a complete surprise.

Best wishes to all.

Sincerely,

Doris Leibel

Doris Leibel

CALL FOR 1988 ARBA SPECIALS CONTRIBUTIONS

THE 1988 ARBA CONVENTION AND SHOW WILL BE HELD IN MADISON, WISCONSIN ON NOVEMBER 13-17. IT SHOULD BE ONE OF OUR FINEST SHOWS EVER, AND A LARGE DUTCH ENTRY IS ANTICIPATED FROM OUR COUNTRY'S BEST BREEDERS. THE PRESTIGE OF DOING WELL AT THIS SHOW SHOULD BE RECOGNIZED WITH TROPHIES AND OTHER SPECIALS THAT CAN BE DISPLAYED WITH PRIDE BY THE WINNERS.

YOUR CONVENTION BREED COMMITTEE IS SOLICITING CONTRIBUTIONS FROM OUR MEMBERSHIP TO ALLOW US TO OFFER THE KINDS OF QUALITY AWARDS AND SPECIALS SUCH A SHOW DESERVES. CONTRIBUTORS WILL BE RECOGNIZED BY NAME IN A PRINTED PROGRAM THAT WILL BE MADE AVAILABLE AT THE SHOW. THERE WILL BE FOUR CATAGORIES:

Sponsor	\$25 and over
Donor	\$10 up to \$24
Contributor	\$5 up to \$9
Friend	\$1 up to \$4

Please send your contributions to the specials chairperson at the address below. We would be grateful if checks could be mailed by April 1st to:



Thomas B. Buell
Dutch Breed Specials Co-Chairperson
142 Chevy Chase Drive
Wayzata, MN 55391

Name of Club or Company: _____

(Check one) National Club _____
State Club _____
Local Club _____
Commercial _____

Person Responsible _____

Specialty Club Booths

Commercial Booths

_____ Single Booth (\$100.00)
_____ Double Booth (\$175.00)

_____ Single Booth (\$150.00)
_____ Each additional (\$100.00)

(Booths are approx. 8' x 10' - includes two tables and 2 chairs)

MAKE CHECKS PAYABLE TO: WISCONSIN RABBIT SHOWS, INC.

COMPLETE FORM AND MAIL WITH CHECK TO: Jerry Peters, Booth Chm.
421 Washins Street
Lake Geneva, WI 53147

DEADLINE DATE - APRIL 15, 1988



1988 A.R.B.A. CONVENTION SHOW CATALOG AD

Madison, WI

Name of Club or Company: _____

Individual Name: _____

Address: _____

Please submit ad either printed, typed, or copy-ready along with this form.

AD RATES: Full page...\$110.00 1/2 Page.....\$65.00
1/4 page.....40.00 1/8 Page.....25.00
Inside Front Cover.....200.00
Inside & Outside Back Cover200.00
Judges, Registrars, & Breeders Listings
(Maximum of four lines) 10.00

SIZE OF AD DESIRED _____ AMOUNT \$ _____

MAKE CHECKS PAYABLE TO: WISCONSIN RABBIT SHOWS, INC

COMPLETE FORM & MAIL WITH CHECK TO:
L. T. BROOKS
130 Barton Road
Oshkosh, WI 54901

DEADLINE DATE APRIL 15, 1988

FULL PAGE - \$110.00	
HALF PAGE - \$65.00	
QUARTER PAGE - \$40.00	
EIGHTH PAGE - \$25.00	Breeders, Registrars, or Judges Listing. (Max. 4 lines) \$10.00

REQUIREMENTS

AMERICAN DUTCH RABBIT CLUB DIRECTOR

REFER; ARTICLE VI; SECTION 4 (CONST.)

- 1) Current Membership in the ARBA & ADRC.
- 2) Any member, to be eligible for any office, must be an owner and breeder of DUTCH rabbits.
- 3) you must have been in continuous standing for 2 years prior to certification date of election

SUGGESTIONS

- 1) Contribute an article in the DUTCH REPORTER (bi-monthly). Articles are due the 10th of each odd numbered month.
- 2) Participate on at least one ADRC Committee.
- 3) Promote the DUTCH rabbit and the ADRC.
- 4) Respond in a timely manner to ADRC correspondence.
- 5) Discuss proposed changes/additions/problems either by phone, at Board of Director's meetings or through the mail.
- 6) Be a 'listener' to other DUTCH breeders in your district, relaying any problems to the correct ADRC Officer.
- 7) Attend the majority of the National Dutch Shows and American Rabbit Breeders Conventions.

12/87
mjd

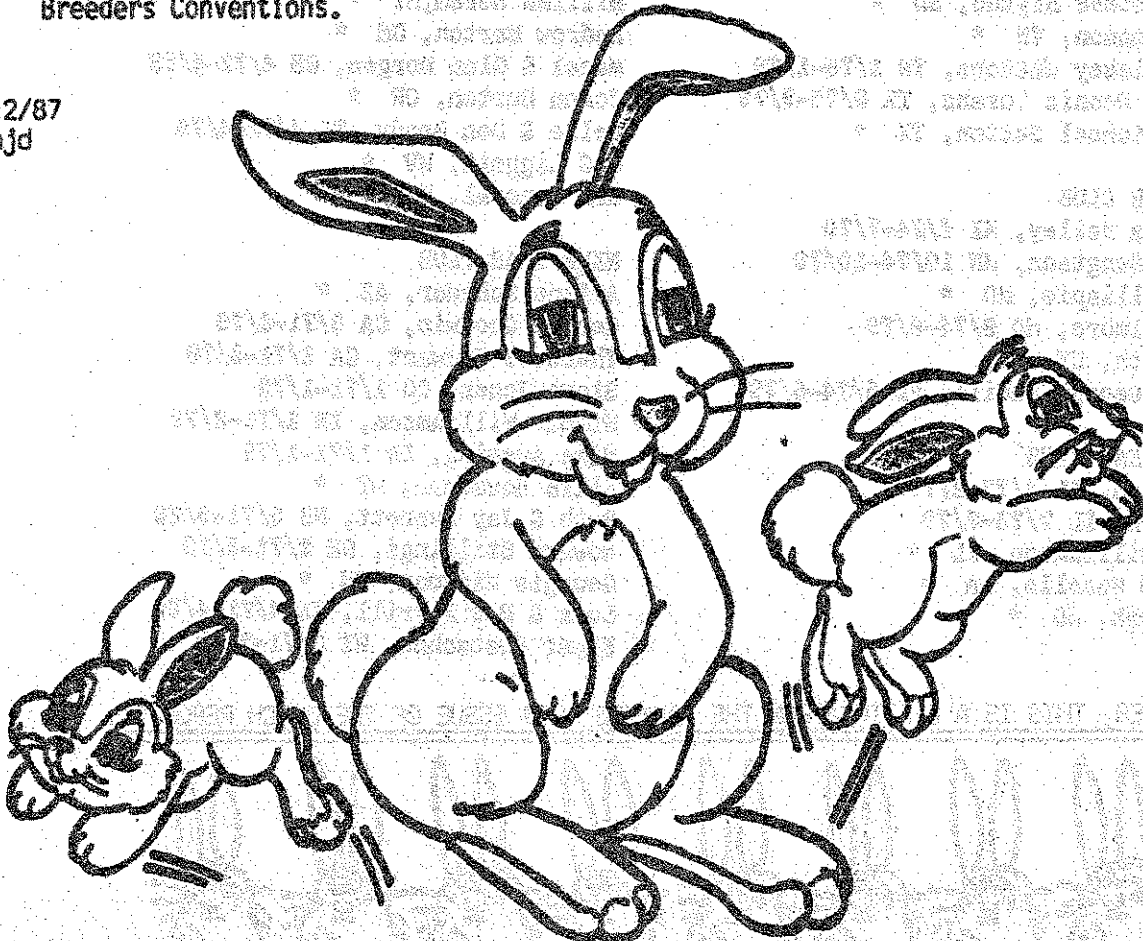



TAKEN FROM: DUTCH REPORTER; VOL. 36 NO. 1 JANUARY/FEBRUARY
1979 ISSUE

HOW LONG?

* denotes non-continuous membership

FIVE YEAR CLUB

Wenton Carlton, AZ 9/75-9/79
 Bessie L White, CA 4/75-4/79
 Ann & Joe Portwood, CA 4/75-4/79
 Elbert Ferguson, IL *
 Thomas Scott, IA *
 Marvin Cole, KS *
 Jan Ery, MI 5/75-5/79
 Russ Hess, MO 2/75-2/79
 Jean & John Norris, MI 9/75-9/79
 Mel Behrens, NY 12/75-12/79
 Quentin Watson, NY *
 John Dean, NC 9/75-9/79/
 Lee & David Burkholder, OH 9/75-9/79
 Richard Williamson, OH 1/75-1/79
 Steve Wireman, OH *
 Maxine & George Parmer, OR 2/75-2/79
 Dennis Holcomb, PA 1/75-1/79
 Judy & Steve Slythe, SD *
 Doug Simpson, TN *
 Mac & Mickey Watters, TN 1/75-1/79
 Janet & Donnie Lorenz, TX 9/75-9/79
 Mae & Michael Sutton, TX *

SIX YEAR CLUB

Victoria Bailey, MI 7/74-7/79
 Doreen Bengtson, MN 10/74-10/79
 Gene Gillispie, MO *
 Jack Gilmore, MO 9/74-9/79
 Don Smith, NY *
 Jean & George Schill, PA 6/74-6/79

SEVEN YEAR CLUB

Fred Veen, IL 2/73-2/79
 Len Veen, IL 7/73-7/79
 Scott Williamson, IL *
 Richard Roselle, LA *
 Jack Pugh, MD *

SEVEN YEAR CLUB continued

Barb & Al Butler, OH 11/73-11/79
 Ed Chandler, OH *
 Keith McNinch, NY 5/73-5/79
 Jim Kelly, WA *
 Craig Lesser, WI 11/72-11/78
 Carlton Kemper, VA 3/73-3/79

EIGHT YEAR CLUB

Laura & Paul Conley, CA 3/72-3/79
 Willard Morris, FL *
 William Eck, IL 3/72-3/79
 Terry Reed, IN *
 Gary Grimm, IA *
 Ted Merickel, MN 3/72-3/79
 Marie & Howard Mays, MS 7/72-7/79
 Janis Klaben, NY *
 Ernest Wickham, NY 3/72-3/79
 William Noram, NY *
 Andrew Barton, OH *
 Macel & Glen Morgan, OH 4/72-4/79
 JoAnn Burton, OR *
 Nelle & Don Brady, TX 4/72-4/79
 C C Liggett, WV *
 Ron Konezal, WI *

NINE YEAR CLUB

Arlene Scheuer, AZ *
 George Goodwin, CA 3/71-3/79
 Theodore Stewart, CA 3/71-3/79
 Steve Jones, CO 1/71-1/79
 Wilbur Williamson, IN 2/71-2/79
 Mike Avesing, IA 1/71-1/79
 Ellis Houseman, MT *
 Ruth & Jay Everett, ND 5/71-5/79
 Howard Stillings, OH 2/71-2/79
 Georgia Wireman, OH *
 Lois & R C Farrill, TX 4/71-4/79
 Elmer Guetschow, WI 3/71-3/79

REMEMBER, THIS IS A LISTING FROM THE JAN/FEB 1979 ISSUE OF THE DUTCH REPORTER.

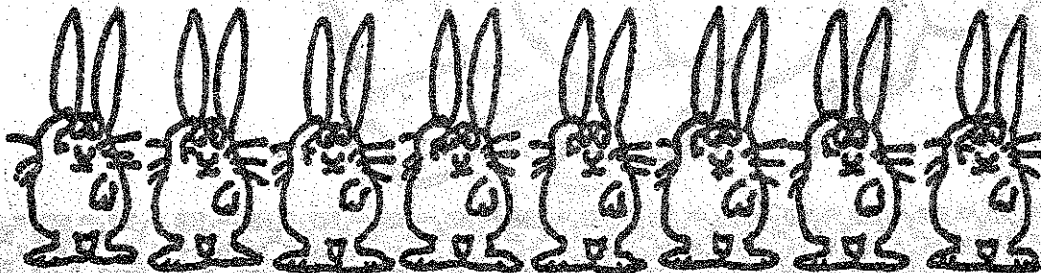

* denotes non-continuous membership

TEN YEAR CLUB

Barb & Don Mahan, MA *
David Stumpf, OH *
Aaron Martin, PA *
Dean Guetschow, WI *

ELEVEN YEAR CLUB

R B Reeves, IL *
Burkley Earles, IA *
Lawrence Thompson, MD *
Paul Jurgelonis, MA 1/69-1/79
Glen Carr, OH *

TWELVE YEAR CLUB

Wm A Schaeffer, CT *
David Paul, IA *
Martin Blunski, NY *
Rink Slayer, MI 6/68-6/79
Willie & Elmer Hand, OH 6/68-6/79
E. D. Smith, VA *

THIRTEEN YEAR CLUB

Anthony Micallef, MI *
Marcelene & Cecil Green, MO 11/67-11/79
Dan Dee Rabbitry, TX *

FOURTEEN YEAR CLUB

Lynn Shaw, IN *
Delmas Cockey, MO *
Larry Nixon, OH *

FIFTEEN YEAR CLUB

Myri Milhahn, MI *
Larry Sengtson, MN *
A E Jacobson, MN *
Don Unruh, MN 1/65-11/79
Howard French, NY 3/65-3/79
Oneta & Frank Geist, OH *
Roy Fox, OH *
Norman McNary, OH *
Robert Berry, TX 9/65-9/79

SIXTEEN YEAR CLUB

Darrell Bramhall, IA *
J Richard Cooper, NY 9/64-9/79

SEVENTEEN YEAR CLUB

Angie Ellis, MI 2/63-2/79
Ray Willey, MI *

EIGHTEEN YEAR CLUB

David Holland, CA *
Wendall Vail, VT *

NINETEEN YEAR CLUB

Dale Zentner, IA *
John Crawford, KS 4/61-4/79
Wilma & William Griffith, TN 10/61-10/79
Roger Guetschow, WI 8/61-8/79

TWENTY YEAR CLUB

Carl Decker, PA *

TWENTY ONE YEAR CLUB

Donald Woodin, IA 5/59-5/79
Secky Crawford, KS 2/59-2/79
Warren McNamara, MD *

TWENTY TWO YEAR CLUB

Doris Leibel, MN *

TWENTY THREE YEAR CLUB

Wm Geitzenauer, NJ 4/57-4/79
Roger Eich, IA *

TWENTY FOUR YEAR CLUB

Stan Coeglein, IN *

TWENTY NINE YEAR CLUB

Fred Cremer, CA *

HONORARY LIFE MEMBERS & Joining date

Jess Williams, AZ	May 31, 1949
George Bayliss, CA	Dec 1, 1943
Don Lovejoy, CA	Feb 14, 1949
Elmer Paquette, CA	Jun 22, 1947
Robert Sprague, CA	Oct 20, 1948
Patrick Herman, CO	Mar 1, 1957
John Nelson, IL	Oct 30, 1948
Osmons Rabbitry, IL	Sep 7, 1946
Al E Seeman, IL	Mar 2, 1944
Robert Humbert, IN	Oct 16, 1950
Tom Shuffelbotham, IN	Mar 11, 1944
Flo Ann Cooper, MI	Apr 19, 1951
Jessie & Bill Weinhardt	Feb 27, 1948
Don Reid, MN	Oct 30, 1943
R J Bernhardt, MO	
Charles O Lewis, NY	Mar 4, 1944
William Stedman, NY	Aug 6, 1950
Monaleta & G A Burke, OH	Nov 16, 1952
Esther Emery, OH	
Mike Stinehelfer, OH	Sep 25, 1949
Jack Wireman, OH	Aug 11, 1943
J C Lowit, OR	Feb 29, 1945
Jim Blythe, PA	Oct 15, 1943
Wm A Kennedy, PA	Nov 2, 1949
Al Meier, SC	Nov 9, 1954
Anna & Walt Cook, WI	Sep 2, 1955

REMEMBER, THIS LIST WAS TAKEN FROM THE JANUARY/FEBRUARY 1979 ISSUE OF THE D.R.

California Dutch Rabbit Club

The California Dutch Rabbit Club had its annual 1987 "All-Dutch" show on December 13, 1987 in Ventura, California at the Ventura County Fairgrounds. 78 Dutch were entered by 8 exhibitors. There was a luncheon served at noon after the judging was completed, and the raffle was held after everyone was done eating. The awards were then handed out to the winners. Extra special "thanks" to Sandra Burgett who made some outstanding homemade Dutch artifacts. Everyone who won one was very pleased with her talents, and even the one she donated to the raffle was quick to go.

The annual meeting was held after the raffle and the new officers were installed for 1988-89. The new officers are: Fred Cremer, President; Sandra Burgett, Vice President; Fran Schettler, Secretary/Treasurer; and Directors Elmer Paquette, Mike Salerno, Barbara Baird, Wayne Sterner. Additional business accomplished the appointment of Jim Schettler to be "Dutch Blaze" editor and to begin republishing this quarterly newsletter; to restock membership cards and issue them to members as soon as possible; and the reappointment of Jim and Fran Schettler and Sandra Burgett as the Speciality Show Committee. This committee was thanked for their successful efforts in establishing 5 speciality shows in 1987. Guidelines were suggested by Fran Schettler for allowing more members to sponsor speciality shows in their areas, and these guidelines will be published in the Dutch Blaze for membership review.

The results of the 1987 All-Dutch show were as follows:

Best of Breed Jim and Fran Schettler with a blue jr. doe
Best Opp of Breed Mike and Veronica Salerno with a black sr. buck

Black: (31)

BOV SD BOSV SB
SB Mike & Veronica Salerno
SD Jannah Felt
JB Mike & Veronica Salerno
JD Jannah Felt

Gray: (9)

BOV JD BOSV SB
SB Sandra Burgett
SD Sandra Burgett
JD Sandra Burgett

Blue: (15)

BOV JD BOSV JB
SB Jim & Fran Schettler
SD Jim & Fran Schettler
JB Jim & Fran Schettler
JD Jim & Fran Schettler

Steel: (7)

BOV SB BOSV SD
SB Sandra Burgett
SD Sandra Burgett
JD Jannah Felt

Chocolate: (6)

BOV JB BOSV JD
SB Jim & Fran Schettler
JB Jannah Felt
JD Jim & Fran Schettler

Tortoise: (9)

BOV SD BOSV JB
SB Jim & Fran Schettler
SD Sandra Burgett
JB Jim & Fran Schettler
JD Jill Pfaff

Best Display: Jannah Felt

1988 NATIONAL DUTCH SHOW
BLOOMINGTON, ILLINOIS, MAY 6-8, 1988

CHECKS FOR CATALOG ADS AND SPECIALS SHOULD BE MADE PAYABLE TO:

ILLINOIS DUTCH RABBIT CLUB

SEND PAYMENT TO: * Norma Hart 190 North First Ave., Coal City, Il. 60416

AD COSTS ARE: FULL PAGE: \$45.00
HALF PAGE: \$25.00
QUARTER PAGE: \$15.00
EIGHTH PAGE: \$10.00
BREEDER LISTING: \$ 4.00

CATALOG ADS HELP TO ELEVATE MUCH EXPENSE TO THE SHOW SPONSORS, - SO LEND A
HAND AND HELP YOURSELF OUT AT THE SAME TIME. THANK YOU

DONATIONS FOR THE 1988 NATIONAL DUTCH SHOW

IF YOU WISH TO DONATE SPECIALS TO THE 1988 NATIONAL DUTCH SHOW IN BLOOMINGTON,
ILLINOIS, PLEASE FILL OUT THE FOLLOWING AND SEND IT WITH YOUR CHECK PAYABLE TO:
ILLINOIS DUTCH RABBIT CLUB

SEND PAYMENT TO: * Norma Hart 190 North First Ave., Coal City, Il. 60416

I WISH TO DONATE \$ _____ TO BE USED FOR SPECIALS AT
THE 1988 NATIONAL DUTCH SHOW IN THE FOLLOWING MANNER:

BEST OF BREED _____ BEST OPPOSITE SEX _____

BEST OF VARIETY (specify variety) _____

BEST OPPOSITE VARIETY (specify variety) _____

USE AS NEEDED _____

OTHER SPECIALS _____

TO BE USED FOR OPEN SPECIALS _____

TO BE USED FOR YOUTH SPECIALS _____

***** PLEASE SPECIFY WHETHER SPECIALS ARE TO BE USED FOR OPEN OR YOUTH *****

THANK YOU FOR YOUR SUPPORT OF THIS SHOW

ILLINOIS DUTCH RABBIT CLUB

SEE YOU THERE

THANK YOU

THANK YOU

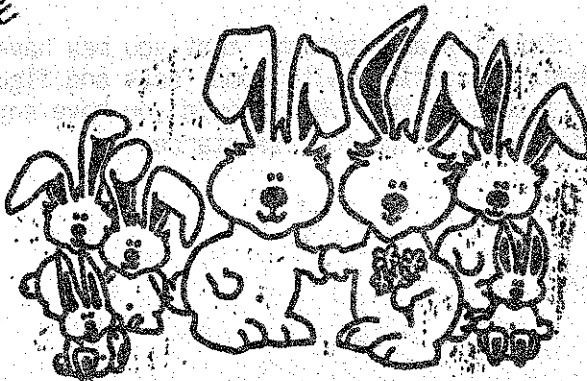

SECRETARY AND EDITOR'S COMMENTS

Norma Hart

I would like to take this opportunity to clarify a statement that appeared in your last issue of the Dutch Reporter. It was stated that the Secretary/Treasurer's job had also included the sweepstakes chair and Dutch Reporter Editor job at one time. It further stated that we now had a separate Sweepstakes Chair and Dutch Reporter Editor but the Secretary/Treasurer remuneration remained the same.

The Secretary/Treasurer position arrived here in January of 1982. At that time, Dick Gehr was appointed sweepstakes chair with no remuneration. Your Secretary/Treasurer also took on the Dutch Reporter with a remuneration separate from the Secretary/Treasurer. The Secretary/Treasurer receives compensation for the processing of sanctions and memberships ONLY!

In 1982, I received \$75.00 per copy for each issue of the Dutch Reporter. At the end of the year, I received an extra \$1.00 for each sanction issued through the year over 450. This made the TOTAL Editor's fee for 1982 \$583.00. In 1983, I received \$75.00 per issue and \$1.00 for each sanction issued over 450 at the end of the year. The total fees paid in 1983 were \$739.00. In 1984, the \$1.00 per sanction over 450 ceased and the Editor received a raise. For the Jan/Feb and Mar/Apr issues, I received \$50.00 per issue plus 10¢ for each copy mailed. The May/June, July/Aug, Sept/Oct and Nov/Dec issues paid the current \$200.00 per issue. The Dutch Reporter left here for 1985 at my request, and with it's leaving, the fee for this service ceased and the new editor received the proper fees.

The first remuneration of any kind for keeping the sweepstakes since I have held this position was in 1987. This was a one time small remuneration fee paid at that time. There is now \$1.00 per open sanction paid our sweepstakes chairperson. This payment took effect January of this year.

This office is not receiving any compensation other than the same percentage on the same things since 1982 and prior to even then! Also note that \$1.00 is taken out of each membership for the ADRC Contingency Fund BEFORE the secretary commission is figured. The Secretary/Treasurer commission listed on the ADRC Financial Reports is only from the processing of sanctions and memberships. THERE IS NO PAYMENT FOR ANY OTHER SERVICE PROVIDED FROM THIS OFFICE!

DUTCH REPORTER EDITOR, 1982 - 1983 - 1984 -	(3yr)Norma Hart	2393.30
DUTCH REPORTER EDITOR, 1985 - 1986 -	(2yr)Dianne Williamson	1800.00-appx.
DUTCH REPORTER EDITOR, 1987 -	(1yr)Kay Stearns	1200.00
DUTCH REPORTER EDITOR, 1988 -	* Norma Hart (200.00 per issue)	
SWEEPSTAKES CHAIRPERSON, 1982 - 1983 - 1984	(3yr)Dick Gehr	NO PAY
SWEEPSTAKES CHAIRPERSON, 1985 - 1986 - 1987	(3yr)Vicki Hertel	250.00
SWEEPSTAKES CHAIRPERSON, 1988 -	* Martha Jackson (1.00 per open sanction)	

I do hope that the above clarifies any statement that you may have previously read. In the future, I hope to continue with some facts and figures pertaining to the ADRC in issues of the D.R. Should you have any questions, always feel free to contact this office for assistance.



CONSTITUTION and BY-LAWS of the AMERICAN DUTCH RABBIT CLUB

Constitution:

ARTICLE I - NAME: The name of this Club shall be the AMERICAN DUTCH RABBIT CLUB, INCORPORATED.

ARTICLE II - OBJECT: The object of this Club shall be to promote, encourage, and improve the breeding of Dutch rabbits by maintaining an organization to study standards, encourage exhibitions, and offer service to its members.

ARTICLE III - AFFILIATION: This Club shall be affiliated with the American Rabbit Breeders Association, Inc.

ARTICLE IV - MEMBERSHIP: Any person of good character and reputation and in accord with the object may become a member of the Club upon presentation of a signed application together with membership fee for at least one year to the Secretary-Treasurer. Term of membership to be one year from date on membership application, providing application is received within five (5) days of this date. Each member shall be provided with a copy of the latest A.D.R.C. Guide Book, if available, and a one year subscription to the Dutch Reporter.

SECTION 2: Any member having paid thirty-five (35) consecutive years adult membership regardless of age, or that has twenty-five (25) consecutive years membership in the ADRC upon reaching the age of sixty-five (65), shall be awarded a life membership.

ARTICLE V - OFFICERS: SECTION 1: The elected officers of this association shall consist of a President, Vice-President, and nine (9) Directors, who shall be elected for a three (3) year term, by and from the membership. The Secretary-Treasurer shall be appointed by the President, approved by two-thirds majority of the Board of Directors, excluding the Secretary-Treasurer. The appointment of the Secretary-Treasurer shall be for three (3) years. Any member, to be eligible for office, must be an owner and breeder of Dutch rabbits.

SECTION 2: The Secretary-Treasurer may be reappointed by the Board of Directors, who may also remove him/her from office, for cause, by a two-thirds majority, during any term of office. The Secretary-Treasurer will be an active voting member of the Board of Directors, except in the appointment or removal from the office of Secretary-Treasurer. The Board of Directors therefore, consists of the: President, Vice-President, Secretary-Treasurer and nine (9) Directors. The term of any office shall begin on January 1st. of the year following each election.

SECTION 3: The President and one (1) Director representing each district will be elected for a three (3) year tenure. The Vice-President and one (1) Director from each district will be elected the following year for a three (3) year tenure. Finally, the Secretary-Treasurer will be appointed and the final three (3) Directors, each from a different district will be elected the third year to serve a three (3) year tenure. Directors may be from the same state and district as other officers: President, Vice-President and Secretary-Treasurer. The Directors representing each district will be elected by a vote of only those members living in that district.

2)

SECTION 4: Vacancies in office shall be filled by appointment by the President, subject to approval by a two-thirds (2/3) majority vote of the Board of Directors. If filling the office of Director, a person from the same district the vacancy is in, shall be appointed.

SECTION 5: Directors shall be elected from three (3) districts divided as follows:

- R1 - Connecticut, Delaware, Florida, Georgia, Maine, Maryland, Massachusetts, New Hampshire, New Jersey, New York, North Carolina, Ohio, Pennsylvania, Rhode Island, South Carolina, Vermont, Virginia, West Virginia
- R2 - Alabama, Arkansas, Illinois, Indiana, Iowa, Kentucky, Louisiana, Michigan, Minnesota, Mississippi, Missouri, Tennessee, Wisconsin
- R3 - Alaska, Arizona, California, Colorado, Hawaii, Idaho, Kansas, Montana, Nebraska, Nevada, New Mexico, North Dakota, Oklahoma, Oregon, South Dakota, Texas, Utah, Washington, Wyoming

* Note: No Foreign member will be eligible to hold office.

ARTICLE VI - ELECTION PROCEDURES: SECTION 1: A petition shall be requested from the Secretary of the ADRC by any member who wishes to run for an ADRC office. The petition must be returned to the Secretary by June 1st., prior to an election with a required fifteen (15) signatures, all of whom are American Dutch Rabbit Club members. All candidates must be current American Dutch Rabbit Club and American Rabbit Breeders Association members. Those signing a petition may only sign one (1) petition for the office of Director within your District.

SECTION 2: Two (2) final ballots and two (2) ballot envelopes shall be included in each July-August Dutch Reporter mailed. All members with voting privileges shall remove their ballot from the Dutch Reporter, and upon completion of voting, place it in the ballot envelope and seal it. This ballot envelope shall be placed in another envelope addressed to the Secretary-Treasurer of the American Dutch Rabbit Club, Inc., with the voters name and return address on the envelope. Upon receipt of the envelopes, the Secretary-Treasurer shall verify the eligibility of the voter. The Secretary-Treasurer shall open and discard the outer envelopes. The Secretary-Treasurer shall receive these ballots until the 15th of September, at which time the polls shall be closed. The ballot envelopes shall then be packaged and sent to the Chairman of the Election Committee, and he/she will assemble the Election Committee, open the ballot envelopes, count the ballots, and certify the results to the Secretary-Treasurer, President, and Dutch Reporter Editor by the 25th of September. The Election Chairman shall then package the final ballots and send them to the Secretary-Treasurer of the American Dutch Rabbit Club, Inc., and they shall be retained for a period of one (1) year, at which time they may be destroyed. These ballots, while in the hands of the Secretary-Treasurer, shall be accessible to any member in good standing, provided proper arrangements are made with the Secretary-Treasurer.

SECTION 2A: No one (1) person can run for more than one (1) office during any election.

3)

SECTION 3: The Secretary-Treasurer shall then inform the candidates and the Board of Directors of the results and shall declare the candidate having the highest number of votes elected. The officers-elect shall assume offices on the following January 1 and serve their elected terms or until their successors have been elected.

SECTION 4: Any member, to be eligible for office, must have received at least ten (10) votes to become a candidate for office of President or Vice-President; he/she must have received at least five (5) votes to become a candidate for office of Director. Any member, to be eligible for office, must have been in continuous good standing at least two (2) years prior to certification date of election, September 20, and all candidates shall remain in good standing with membership fee paid in advance at least through date of assuming office, January 1.

ARTICLE VII - DISCIPLINE: SECTION 1: The Board of Directors may, by a two-thirds majority, suspend or expel any member or reject an application for membership or renewal, providing charges have been preferred by another member. Less than a two-third majority shall constitute acquittal of the charges.

SECTION 2: In the event of preferment of charges, the member against whom the charges have been made shall be fully informed by the Secretary-Treasurer and given thirty (30) days to reply before action is taken by the Board. If reply is made, it shall be considered by the Board along with the charges.

SECTION 3: Any person expelled, suspended or otherwise rejected shall not be eligible for reinstatement for a period of at least one year and then only upon authority of the Board of Directors.

SECTION 4: An Officer whose membership has expired shall be notified by the Secretary-Treasurer by registered mail, with signature receipt requested, and if the renewal has not been made in thirty (30) days from the date of expiration, said office shall be declared vacant and it shall be the duty of the President to fill by appointment the unexpired term of office.

SECTION 5: An Officer who shows lack of interest in his official duties, who fails to answer correspondence of Club matters from his fellow Officers, shall be asked by the President to resign said office. In case of failure to do so, the Board of Directors by two-thirds vote shall declare the office vacant. It shall then be the duty of the President to appoint an Officer to fill the unexpired term of office.

SECTION 6: An Officer who shall willingly or otherwise give up the breeding of Dutch rabbits during his term of office shall automatically resign his office and it shall be the duty of the President to fill the vacancy of the unexpired term of office by appointment.

SECTION 7: No member or candidate for membership may infringe upon the name of the American Dutch Rabbit Club, Inc., or that of any other member or his rabbitry. This also applies to State Dutch Rabbit Clubs.

ARTICLE VIII - MEETINGS: SECTION 1: The annual membership meeting shall be held during the annual Convention of the American Rabbit Breeders Association, Inc.

4)

SECTION 2: A regular membership meeting shall be held during the National Dutch Rabbit Show; however this meeting shall in no way replace the annual meeting unless the two are concurrent.

SECTION 3: The President, or in the absence of the President, any elected Officer present may call a meeting of the Board of Directors at any time during the annual Convention of the American Rabbit Breeders Association, Inc., or the National Dutch Rabbit Show. The presence of five (5) Officers at such a meeting shall constitute a quorum.

ARTICLE IX - AMENDMENTS: SECTION 1: Any alteration of, or amendment to the Constitution shall be made by way of a resolution. This resolution to be submitted to the Secretary of the ADRC with the signatures of twenty-five (25) adult members in good standing of the ADRC. Said resolution to be submitted no later than January 1st. of the year in which the resolution will be voted on. The Secretary shall send copies of the resolution to each officer of the ADRC, and shall have the resolution printed in the January/February issue of the Dutch Reporter so that the membership shall have ample time to form an intelligent opinion on the resolution. The resolution shall also be printed in the issue of the Dutch Reporter containing the final ballots on which the resolution will be voted. The ADRC voting membership shall then cast their ballots by mail. The Constitution may be amended by a two-thirds (2/3) majority of all eligible votes cast. All amendments shall take effect January 1st. of the year following their acceptance.

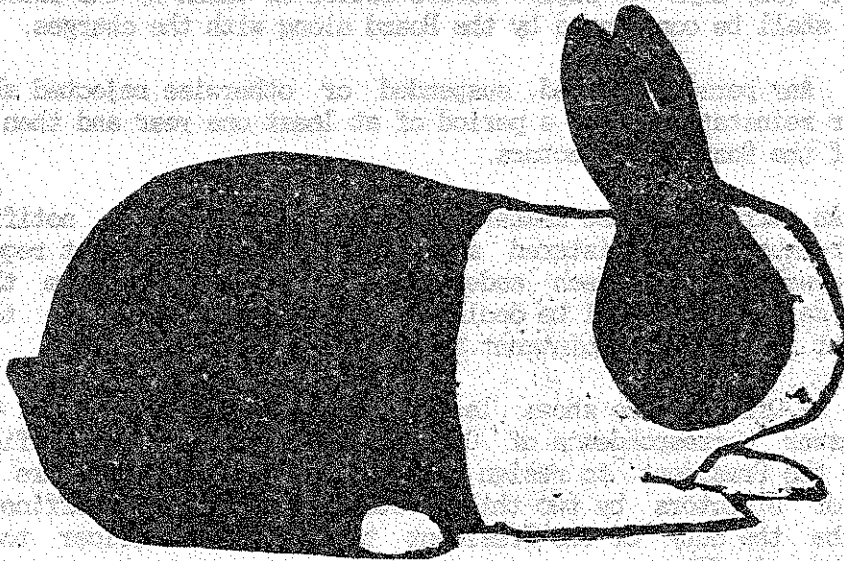

**AMERICAN DUTCH
RABBIT CLUB**

BY-LAWS

ARTICLE I - DUES: The membership dues shall be seven dollars (\$7.00) per year payable in advance, with a combination membership being provided for husband and wife at nine dollars (\$9.00) per year, expiring with the same date. One dollar (\$1.00) of each yearly membership fee is to be placed into a separate account called the "Guide Book/ Contingency Fund" and the provisions of ARTICLE III - SECTION 1 and 2 of the By-Laws shall not apply to these monies. A single paid life membership may be purchased for the sum of one hundred forty dollars (\$140.00), payable in advance. A husband/wife life membership may be purchased for the sum of one hundred eighty dollars (\$180.00), payable in advance. All deductions from paid life memberships are excluded. After membership has expired, the member may renew within a period of sixty (60) days; otherwise upon sending in membership fees, the member will be given a new membership unless they specifically requests that their membership be dated back more than sixty (60) days to the original expiration date in order that they may keep their original membership number. Any member having been delinquent sixty (60) days or more, whether requesting old membership number or not, shall be deprived of all sweepstakes points accumulated prior to the expiration date.

All junior members of the American Dutch Rabbit Club, Inc. shall pay dues at the rate of \$2.00 (two dollars) less per year than a single adult membership. They will retain all privileges as adults except voting. A junior member shall be defined as being a youth under the age of 18 (eighteen) years on the date of applying for membership.

ARTICLE II - DUTIES OF OFFICERS: SECTION 1: The President shall preside at all meetings of the membership or Board of Directors, appoint all committees, fill all vacancies in office by appointment and perform such duties as pertain to the office.

SECTION 2: The Vice-President shall perform all duties of the President in his absence or disability. In event of vacation of the office of President, the Vice-President shall automatically succeed him in office.

SECTION 3: The Secretary-Treasurer shall be custodian of all general funds; shall maintain a bank account in the name of the Club; shall maintain a set of books and records suitable to the Board of Directors; receive and act on all membership applications received, subject to the approval of the Board of Directors; maintain Sweepstakes Show records; consult and advise the Board of Directors on all unusual matters; furnish them with quarterly reports showing the general condition of the Club; furnish the Board of Directors with semi-annual audited reports, all these reports to be published in the Club's publication; keep an accurate record of all meetings; and perform such other duties as may be assigned by the President or the Board of Directors. The Secretary-Treasurer shall furnish an approved bond covering the assets of the Club. The premium for said bond to be paid for out of Club funds, with the bond to be delivered to the President within ten (10) days after assumption of office.

SECTION 4: It shall be the duty of the Secretary to edit, or cause to be edited, THE DUTCH REPORTER. If for any reason the Secretary is unable to perform this duty it shall be the duty of the President to appoint an editor and the Secretary shall cooperate with the appointed editor by giving such news from the office as would be of interest to the membership.

6)

SECTION 5: The Board of Directors shall have power to transact all business of the Club between meetings; act upon charges brought before them; formulate rules; award the location of the National Dutch Rabbit Show; and decide upon all questions of policy brought before them.

ARTICLE III - APPORTIONMENT OF FUNDS: SECTION 1: The Secretary-Treasurer shall receive 25% of all membership dues including renewals, and 25% of Sweepstakes fees as full compensation for his/her services.

SECTION 1A: The sweepstakes chairperson shall receive one-dollar (\$1.00) per open show sanction paid from the open show sanction fee as remuneration to compensate for time and effort spent by said chairperson in calculating, tabulating, and recording all show results. The sweepstakes chairperson shall provide the Dutch Reporter editor with a typed copy of each show report listed chronologically and sweepstakes standing for both open and youth divisions listed numerically; top twenty (20) open and youth divisions as well as the top five (5) from each district.

SECTION 2: The dues shall be further divided with 12 1/2% to be allotted for the American Dutch Rabbit Club, Inc. Publicity Department. These monies are to be placed in a separate account retained by the Secretary-Treasurer. Any portion of these monies may be transferred to the Publicity Department, or to any American Dutch Rabbit Club, Inc. purpose, upon approval of a majority vote of the Board of Directors. The remaining 62 1/2% shall go to the General Fund. All percentage payments are to be paid on a monthly basis.

SECTION 2A: An annual allotment of \$500.00 (five hundred dollars) from the General Fund shall be awarded to the sponsors of the National Dutch Rabbit Show, with further stipulation that the American Dutch Rabbit Club receive recognition for this allotment. Said money to be sent by the Secretary/Treasurer to the sponsors on or as near to January 1 preceding the National Dutch Show for that year. Show sponsors must have all National Dutch Rabbit Show judges secured before any ADRC allocation is made. The ADRC requires three (3) open judges, chosen by and from the membership, at each National Dutch Show. The ADRC Board of Directors has the authority to change the number of required judges if deemed necessary according to the entry. If a third open judge is required, the ADRC will make payment for this judge up to two-hundred fifty (\$250.00) dollars. The open judges at the National Dutch Show shall be the top selections from the ballot if possible.

SECTION 2B: An annual allotment of \$150.00 (one hundred fifty) shall be paid out of the General Fund towards the American Rabbit Breeders Association, Inc. Convention, with further stipulation that the entire amount be used for open Dutch specials.

SECTION 2C: An annual allotment of \$50.00 (fifty dollars) be paid out of the General Fund towards the American Rabbit Breeders Association, Inc. Convention, with further stipulation that the entire amount be used for youth Dutch specials.

SECTION 2D: All of the above allotted specials to be advertised as being donated by the American Dutch Rabbit Club, Inc.

SECTION 3: The President shall receive the sum of \$50.00 (fifty dollars) for

7)

attendance at each annual, regular, or special meeting, provided that meeting is not held in the town in which he/she resides, in which case there shall be no payment. In no case shall the payment be in excess of the sum of \$100.00 (one hundred dollars) per calendar year. The Secretary-Treasurer shall receive the sum of 20 cents (twenty cents) per mile round trip, or round trip coach air fare, whichever is less expensive, for travel expenses to the National Dutch Rabbit Shows and the American Rabbit Breeders Association, Inc. Conventions. Should the National Dutch Rabbit Show or American Rabbit Breeders Association, Inc. Convention take place within 125 miles radius of the Secretary-Treasurer's home, only the sum of \$50.00 (fifty dollars) will be paid. In the case that the National Dutch Rabbit Show or American Rabbit Breeders Association, Inc. Convention should be held in the town in which the Secretary-Treasurer resides, he/she shall receive no payment for expenses.

SECTION 3A: The Publicity Chairman shall be paid \$100.00 (one-hundred dollars) for each National Dutch Rabbit Show and American Rabbit Breeders Association, Inc. Convention which he/she transports American Dutch Rabbit Club, Inc. publicity items for sale at the Club booth; such funds to be paid from the Publicity Fund.

SECTION 4: Each Officer, along with the Chairman of the Publicity Department, shall have the Dutch Reporter mailed to them by first class mail in lieu of any postage.

ARTICLE IV - STANDING COMMITTEES: SECTION 1: The Publicity and Promotion Committee shall consist of a Chairman and State Representative, and shall be appointed for a term of two (2) years. The Chairman of the Publicity and Promotion Committee shall be known as the Publicity and Promotion Director, and shall have charge of all publicity and promotion work for the Club except for the editorship of the Club's publication. He shall be custodian of and be responsible for the Publicity funds and give a financial report at each annual and regular meeting.

SECTION 1A: A quarterly report of the Publicity Department shall be submitted to the Secretary-Treasurer for publication in the Dutch Reporter.

SECTION 2: The Standard Committee shall consist of a Chairman and four (4) members, at least two (2) of whom shall be licensed American Rabbit Breeders Association, Inc. judges. The Standard Committee shall all be members, in good standing, of the American Dutch Rabbit Club, Inc. They shall be responsible for maintaining continuous study of the standards, receiving any requests for a working standard on a new variety, and transmitting any proposed revisions or additions to the entire American Dutch Rabbit Club, Inc. Board. Upon majority Board approval, the Secretary shall cause such proposed revisions or additions to be sent to each member in good standing with a mail ballot so that they may register their vote for or against each change, revision, or addition. If these changes, revisions, or additions are approved by a two-thirds (2/3) majority of the ballots cast, it shall be the duty of this Committee to submit them to the American Rabbit Breeders Association, Inc. Standard Committee with the recommendations that such changes, revisions, or additions be adopted.

SECTION 3: The Election Committee shall consist of a Chairman and two other members, none of whom shall reside in the same county as either the President or Secretary-Treasurer. The Election Committee shall be appointed annually by the President, from the membership, with majority approval of the Board of

Directors. The Election Committee shall assemble and open the ballots, tabulate the results, and certify these results to the President, Secretary-Treasurer, and Dutch Reporter Editor within ten (10) days after the closing of the polls. If all three (3) members of the Election Committee are unable to meet to carry out these duties, the President shall be notified immediately, and different Election Committee members appointed, as needed, prior to the opening of the ballots. It is necessary that the signatures of all three (3) members of the Election Committee accompany the results as sent to the President, Secretary-Treasurer, and Dutch Reporter Editor. No member of the Election Committee shall be eligible for election to any office. Any member serving on the Election Committee shall not be eligible to serve on this Committee again for a period of three (3) years.

SECTION 4: The Auditing Committee shall consist of a Chairman and two (2) members, no two (2) of them shall either be Officers or reside in the same county as the Secretary-Treasurer. Their duty shall be to make a semi-annual audit of the fiscal period, preceding the National Dutch Rabbit Show, and the American Rabbit Breeders Association, Inc. Convention, of the Secretary-Treasurer's books and make a report there-on at these meetings. The Committee may recommend, if deemed advisable after examination, that the books be audited by a certified public accountant. The above Committee to be appointed from the membership present at the above mentioned meetings.

SECTION 5: Any special Committee deemed advisable by the President, or authorized by the Board of Directors or membership, may be appointed by the President and given specific assignment. At the completion of their assignment, they shall be discharged.

ARTICLE V - PARLIAMENTARY AUTHORITY: The rules of parliamentary procedure in Roberts Rules of Order shall govern the proceedings of the Club.

ARTICLE VI - ORDER OF BUSINESS: The order of business shall be:

- 1 - Call to order.
- 2 - Roll call of Officers.
- 3 - Reading of Minutes.
- 4 - Report of Officers.
- 5 - Report of Committees.
- 6 - Unfinished Business.
- 7 - New Business.
- 8 - Good of the Order.
- 9 - Adjournment.

ARTICLE VII - AMENDMENTS: SECTION 1: Any alteration of, or amendment to the By-Laws shall be made by way of a resolution. This resolution to be submitted to the Secretary of the ADRC with the signatures of twenty-five (25) adult members in good standing of the ADRC. Said resolution to be submitted no later than January 1st. of the year in which the resolution will be voted on. The Secretary shall send copies of the resolution to each officer of the ADRC, and shall have the resolution printed in the January/February issue of the Dutch Reporter so that the membership shall have ample time to form an intelligent opinion on the resolution. The resolution shall also be printed in the issue of the Dutch Reporter containing the final ballots on which the resolution will be voted. The ADRC voting membership shall then cast their ballots by mail. The By-Laws may be amended by a two-thirds (2/3) majority of all eligible votes cast. All amendments shall take effect January 1st. of the year following their acceptance.



64th A.R.B.A. CONVENTION & SHOW

ORE
Portland, (

OREGON RABBIT AND CAVY SHOWS INC.
10802 S. ANNETTE DRIVE 503 832-8537
OREGON CITY, OR 97045

Jan. 11, 1988

0525
24-12506
1230

Pay to the Order of American Dutch R.C. \$ 60.00

Sixty & NO/100 Dollars

 **First Interstate Bank**
First Interstate Bank of Oregon, N.A.
Businessweek Road Branch
P.O. Box 5028
Oregon City, Oregon 97045

For J. B. Wall

⑆123000123⑆006 001973 9⑆ 525

Eunita Eastman
22162 South Hunter Road
Colton, Oregon 97017

January 20, 1988

Dear Specialty Club Members:

As many of you know, Oregon Rabbit & Cavy Shows did not pay class payback. The primary reason for this omission was that many of the past convention's have written checks for as little as one dollar. We decided to make a contribution to each National Specialty Club in lieu of payback. The funds sent to be used as Specials or awards at the 65th Convention in Wisconsin.

Our original commitment was for 10¢ of each entry shown at the Portland Convention. We picked this amount as it fell within our projected budget, which was based on an entry of 5000 animals, we exceeded this amount by 3200 animals. We did send back 1008 exhibits. All the entries sent back were late entries. We took all entries postmarked up to the 15th.

We thank you for your entry support and trust that your club will use the enclosed funds at the 65th Convention.

I am listing the number of each breed that was sent back.
You may use the information as you see fit.

Fuzzy Lops	143	New Zealand	68	Harlequin	9	Polish	10
Netherland Dwarf	112	Californian	68	Silver Fox	4	Tans	9
Jersey Woolly	23	Silver Marten	23	Hotots	6	Rex	81
Mini Rex	39	Satin Angora	6	Beverens	3	Satin	84
Florida White	20	Checkered Gt.	8	Cinnamon	6	Gt Chin	12
Mini Lops	121	Dwarf Hotot	38	Com. Angora	19	Fr. Angora	31
English Angors	45						

Again, thank you for your entry, and thank you for the support of the members who helped do paper work, sort cards and keep the show going. We stated in our catalog that Oregon Rabbit & Cavy Shows was the host, but the convention belongs to everyone, so, thank you for helping with your show.

Sincerely

Nita

cc.
Reed
Thomas
Carr

en: check



Sha-Non's Rabbits

ARBA SARBA ABRC ANRA

Dutch & Minnie

Sharon & Ron Brown
24 Woodfield Way S.W.
Calgary, Alberta T2W 3W6
(403) 239-3733

6-88

12/89

GORDY & MARILYN HAMERSLEY

"L'IL RED DUTCH HUTCH"

24931 Woodfield School Road
Gaithersburg, Maryland 20879

DUTCH

BLACKS - BLUES - CHOCOLATES



Dyer's Farm

1-88

P.O. BOX 128/COWETA, OK. 74429

Dutch!

BLACK, BLUE, CHOCOLATE

REGISTERED AND CHAMPION BLOODLINES

Nick Dyer



Kim Dyer

EXPIRED

TORTOISE

BLACK

BLUE

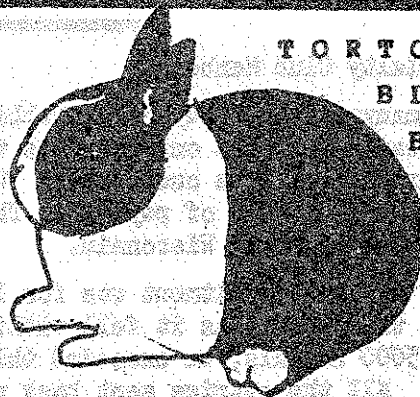

4/89

WAYNE MACKINNON

TAUNTON, MASSACHUSETTS

(617) 823-7953

THE DANVILLE RABBIT TREE

DUTCH - ALL COLORS

Our 1987 show record--

22 BOB, 9 BOSB, 2 BRIS in 28 shows
with 16 different rabbits from all
six varieties!



FRAN AND JIM SCHETTLER (415) 838-8036

1065 Ocho Rios Drive
Danville, CA 94526

No shipping

2/89

8/88

A. S. DUTCHERY

SINCE 1949

BREEDER, FANCIER, SHOW

A.D.R.C. MEMBER 27 YEARS

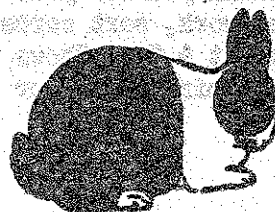

BILL GEITZNAUER

68 VALLEY BROOK RD.
LONG VALLEY, NJ 07853

(201) 876-3838

NEW ENGLAND

SPRING & FALL SHOW
NEW ENGLAND SWEEPSTAKES
NEWSLETTER TWICE YEARLY

YEARLY DUES: \$3.00

membership renewals become
due March 1

MAIL MEMBERSHIP TO:

PAM DUNNING
249 OLD WESTFORD ROAD
CHELMSFORD, MASSACHUSETTS
01824

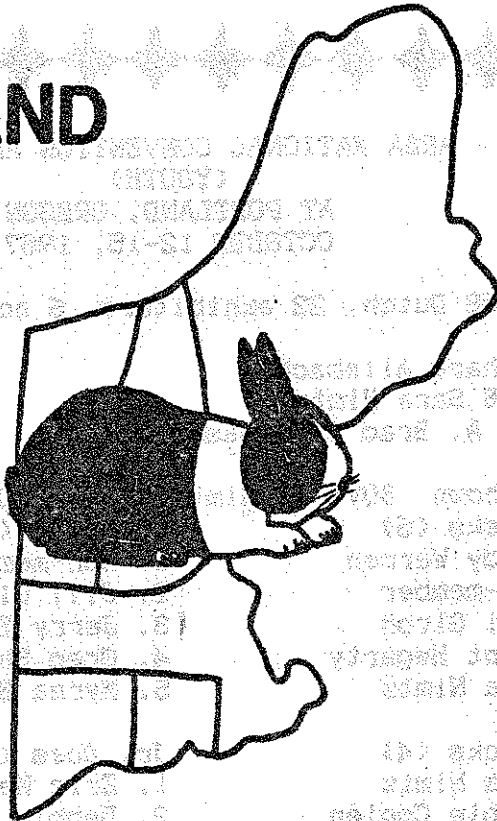

SPRING SHOW
MAY 17, 1987

FALL SHOW
NOVEMBER 8, 1987

AT

AUBURN SPORTSMAN CLUB
AUBURN MASSACHUSETTS

DUTCH

RABBIT CLUB

4/88

BOTT'S RABBITRY

DRIEU and LEANN BOTT

134 Douglas
Ogden, UT. 84404

PH: (801)393-9775

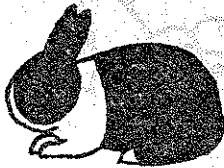

QUALITY

BLACKS.....BLUES.....TORTS

WE WILL SHIP!!

4-88

WE BREED EXCITEMENT

DUTCH

RICH'S NICO'S
BLACKS & BLUES CHOCOLATES

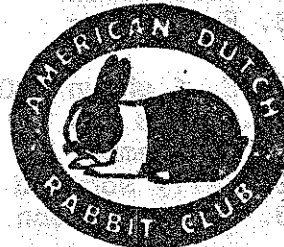

RIVA'S RABBITRY

R.R. #2

EARLVILLE, IL. 60518

PHONE: (815)246-9761

4-88

ARBA NATIONAL CONVENTION AND SHOW
 (YOUTH)
 AT PORTLAND, OREGON
 OCTOBER 12-15, 1987

58 Dutch, 22 exhibitors, 6 non-members

Judge: Richard Allebach
 BOB black JB Sara Nimitz
 BOS tort JD A. Brad Stockmaster

BLACK 22 shown BOV: JB Nimitz BOSV: JD Meyer

Sr. Bucks (6)

1. Wendy Warren
2. non-member
3. Jill Giron
4. Brent Hegarty
5. Sara Nimitz

Sr. Does (5)

1. non-member
2. Jill Giron
3. Jerry Emerson
4. Greg Shields
5. Myrna Bonar

Jr. Bucks (4)

1. Sara Nimitz
2. Debbie Coplen
3. Eric Meyer
4. Jill Giron

Jr. Does (7)

1. Eric Meyer
2. Debbie Coplen
3. non-member
4. non-member
5. non-member

BLUE 12 shown BOV: JB Meyer BOSV: JD Nimitz

Sr. Bucks (3)

1. Jill Giron
2. Wendy Warren
3. Dana Prara

Sr. Does (5)

1. Sara Nimitz
2. non-member
3. Jill Giron
4. Sara Nimitz
5. non-member

Jr. Bucks (3)

1. Eric Meyer
2. Jill Giron
3. Eric Meyer

Jr. Does (1)

1. Sara Nimitz

CHOCOLATE 6 shown BOV: SB non-member

Sr. Bucks (3)

1. non-member
2. Kelly Norwood
3. Jerry Emerson

Sr. Does (0)

Jr. Bucks (2)

1. A. Brad Stockmaster
2. Tony Preston

Jr. Does (1)

1. DQ

TORTOISE 8 shown BOV: JD Stockmaster BOSV: SB non-member

Sr. Bucks (3)

1. non-member
2. Danny Putnam
3. non-member

Sr. Does (1)

1. A. Brad Stockmaster

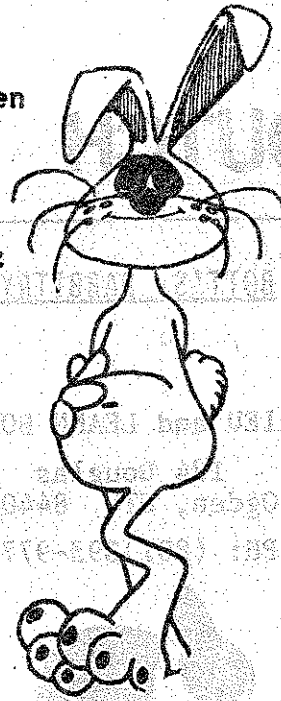

Jr. Bucks (0)

Jr. Does (4)

1. A. Brad Stockmaster
2. Kelly Norwood
3. A. Brad Stockmaster
4. Kelly Norwood

STEEL 6 Shown BOV: JD Stockmaster BOSV: SB Ness

Sr. Bucks (2)

Sr. Does (2)

1. Alice Ness
2. Sara Nimtz

1. Sara Nimtz
2. Elim.

Jr. Bucks (0)

Jr. Does (2)

1. A. Brad Stockmaster
2. Alice Ness

GRAY 3 shown BOV: SB Rudolph BOSV: SD Rudolph

Sr. Bucks (1)

Sr. Does (1)

1. Kevin Rudolph

1. Kevin Rudolph

Jr. Bucks (1)

Jr. Does (0)

1. A. Brad Stockmaster

EXHIBITING MEMBERS AND POINTS:

Eric Meyer (IL)	162	Dana Prara (OR)	18
Greg Shields (CA)	20	Jill Giron (CA)	182
Brent Hegarty (WA)	24	Wendy Warren (WA)	96
Sara Nimtz (CA)	296	Jerry Emerson (WA)	88
Kevin Rudolph (WA)	12	Danny Putnam (WA)	24
Tony Preston (WA)	16	Alice Ness (WA)	40
Kelly Norwood (ID)	72	Debbie Coplen (WA)	88
Brad Stockmaster (OH)	214	Myrna Bonar (OR)	10



10-88

MULLINAX'S DUTCH RABBIT FARM

WE RAISE ALL 6 COLORS AND NOTHING BUT DUTCH

FRED, KATHY, JACQUE, LORI and ABBY MULLINAX

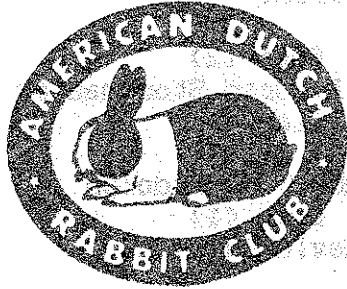

Rt. #5, Box 220
Lincolnton, NC.
28092

Phone: (704) 732-1554
(704) 732-0734

**ANOTHER
MARY MAXWELL
DUTCH!**

BLACKS, BLUES, CHOCOLATES, TORT, GRAYS, STEELS

SPECIALIZING IN THE

"TYLER" STRAIN TORTS

**MARY MAXWELL
ROUTE 1 BOX 67
WRIGHTSTOWN ROAD
AMESVILLE, OH 45711
614-448-3080**

*In God's Country — Southeast Ohio
"You Can't Beat The Dutch"*

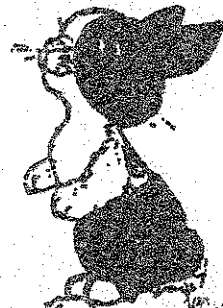

10-88

Dutch

*English
Spans*

Mini Lop

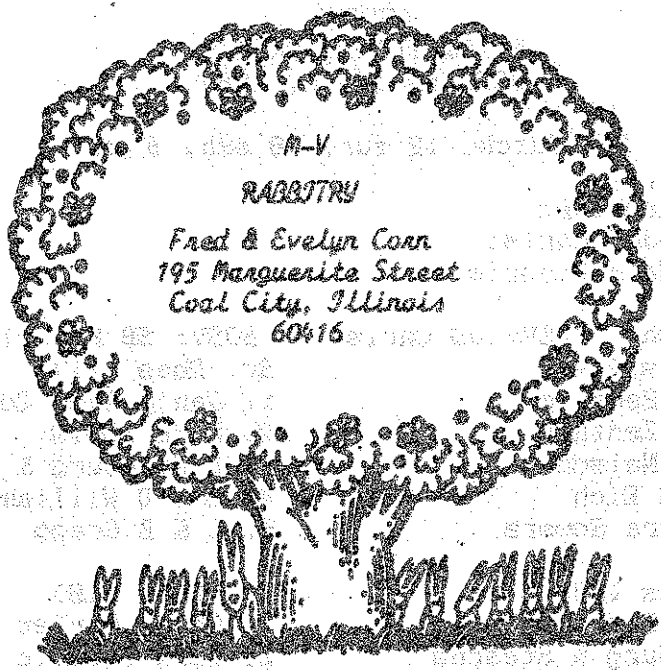

Phone: 815-634-4568

6-88

BERGENE RABBITRY

2-88

Bob, Char, Scott & Renee Bergene
14130 E. 63rd St. South
Derby, KS 67037 (316) 776-2751

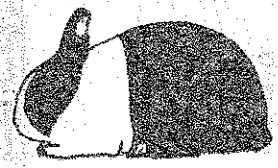

TOP QUALITY DUTCH
"All Colors"

Also breeders of: Holland Lop, Palomino,
New Zealand White & American Chinchilla

NOR-DICK RABBITRY

2/89

Norma Hart & Dick Gehr

190 North First Avenue
Coal City, Il. 60416
Phone: 815-634-4788



DUTCH - MOST COLORS

* DICK - ARBA JUDGE

BOND'S BUNNIES

21200 SW 190 AVENUE
MINI LOPS
DUTCH

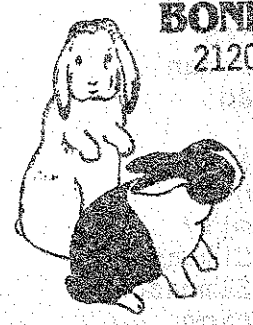

Bob & Betty
Bond

MIAMI, FL 33187

10/88

wooden shoe Dutchery

2-88

QUALITY BLACKS & BLUES

715-677-4552



227 State Street
P.O. Box 97
Roshok, WI 54473

SHERYL KAMINSKI

ARBA CONVENTION AND SHOW
(OPEN)

AT PORTLAND, OREGON
OCTOBER 12-15, 1987

267 Dutch, 12 fur, 38 exh, 3 nm

Judge: Richard Gehr
BOB blk JD Chuck Christ
BOS tort SB Mark Pecaric

BLACK 63 shown BOV: JD Christ BOSV: SB Pecaric

Sr. Bucks (14)

1. Mark Pecaric
2. Dale Zentner
3. John Nelson
4. R & B Eich
5. Barbara Sowers

Sr. Does (11)

1. Jan & Russ Coffelt
2. Mike Edris
3. D Evenburg & K Stearns
4. S & D Williamson
5. L & B Gregg

Jr. Bucks (20)

1. Dill Family
2. Evenburg & Stearns
3. R & B Eich
4. J & R Coffelt
5. Dill Family

Jr. Does (18)

1. Chuck Christ
2. Mark Pecaric
3. S & D Williamson
4. J & R Coffelt
5. R & B Eich

BLUE 56 shown BOV: JD Pecaric BOSV: JB Evenburg & Stearns

Sr. Bucks (9)

1. Evenburg & Stearns
2. Myron Stinehelfer
3. B & S Reid
4. Dale Zentner
5. Megan Baird

Sr. Does (11)

1. Evenburg & Stearns
2. Mark Pecaric
3. Dale Zentner
4. B & A Rushforth
5. Dale Zentner

Jr. Buck (13)

1. Evenburg & Stearns
2. Chuck Christ
3. Dale Zentner
4. Evenburg & Stearns
5. B & A Rushforth

Jr. Doe (23)

1. Mark Pecaric
2. Dale Zentner
3. Jack Wireman
4. B & S Reid
5. J & F Schettler

CHOCOLATE 35 shown BOV: JB Schettler BOSV: JD Edris

Sr. Bucks (8)

1. Mike Edris
2. S & D Williamson
3. R & B Eich
4. J & F Schettler
5. Jack Wireman

Sr. Does (5)

1. Dill Family
2. Mark Pecaric
3. R & B Eich
4. Jack Wireman
5. Katy Mead

Jr. Bucks (11)

1. J & F Schettler
2. Dill Family
3. R & B Eich
4. Dill Family
5. S & D Williamson

Jr. Does (11)

1. Mike Edris
2. Dill Family
3. Lowell Simonson
4. Lowell Simonson
5. L & B Gregg

TORTOISE 51 shown BOV: SB Pecaric BOSV: JD MacKinnon

- Sr. Bucks (15)**
1. Mark Pecaric
2. Mark Pecaric
3. Mark Pecaric
4. S & D Williamson
5. Jack Wireman

- Sr. Does (6)**
1. R & B Eich
2. Jack Wireman
3. Wenton Carlton
4. S & D Williamson
5. Ellis Houseman

- Jr. Bucks (15)**
1. R & B Eich
2. Dill Family
3. Mark Pecaric
4. S & D Williamson
5. Wenton Carlton

- Jr. Does (15)**
1. Wayne MacKinnon
2. J & F Schettler
3. R & B Eich
4. Wenton Carlton
5. Ellis Houseman

STEEL 22 shown BOV: SB Baird BOSV: JD B & S Reid

- Sr. Bucks (5)**
1. Megan Baird
2. J & F Schettler
3. Wenton Carlton
4. Sandra Burgett
5. DQ

- Sr. Does (4)**
1. G & M Parmer
2. Wenton Carlton
3. G & D Hickmott
4. G & M Parmer

- Jr. Bucks (7)**
1. Dill Family
2. Mark Pecaric
3. R & J Coffelt
4. Dill Family
5. Myron Stinehelfer

- Jr. Does (6)**
1. B & S Reid
2. Sandra Burgett
3. Dill Family
4. G & M Parmer
5. G & M Parmer

GRAY 40 shown BOV: JB Williamson BOSV: SD Barber

- Sr. Bucks (12)**
1. J & F Schettler
2. Wenton Carlton
3. Jack Cook
4. Linda McGregor
5. S & D Williamson

- Sr. Does (7)**
1. Norris Barber
2. Linda McGregor
3. Sandra Burgett
4. Megan Baird
5. Barbara Sowers

- Jr. Bucks (11)**
1. S & D Williamson
2. Wenton Carlton
3. Katy Mead
4. Rose Mead
5. R & J Coffelt

- Jr. Does (10)**
1. R & J Coffelt
2. R & J Coffelt
3. S & D Williamson
4. J & F Schettler
5. R & J Coffelt

BREED FUR 12 SHOWN

1. Jack Wireman
2. Mark Pecaric
3. Jack Wireman
4. S & D Williamson
5. Mark Pecaric

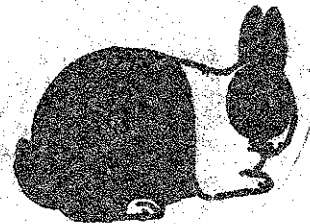

EXHIBITING MEMBERS AND POINTS:

Megan Baird	28
Sandra Burgett	110
Wenton Carlton	372
Chuck Christ	854
Russ & Jan Coffelt	568
Jack Cook	72
Dill Family	740
Mike Edris	316
Roger & Bonnie Eich	698
Lloyd & Bea Gregg	44
Greg & Debra Hickmott	24
Ellis R. Houseman	42
Wayne MacKinnon	180
Linda McGregor	104
Katy Mead	76
Rose Mead	44
John L. Nelson	84
George & Maxine Parmer	100
Mark Pecaric	1519
Bill & Sharon Reid	218
Bruce & Aurelia Rushforth	70
Jim & Fran Schettler	554
Lowell W. Simonson	110
Barbara Sowers	42
Kay Stearns & Dick Evenburg	622
Scott & Diane Williamson	598
Jack Wireman	232
Dale T. Zentner	598

EXHIBITING MEMBERS NOT RECEIVING POINTS:

Allen Barr
Kerrie D. Constance
Lori Friant
W.A. Geltzenauer
John & Barbara Gioielli
Vicki Hertel
Laurie Lettire



MANY NDS &
ARBA CONVENTION
PLACINGS OVER
THE YEARS

2/90

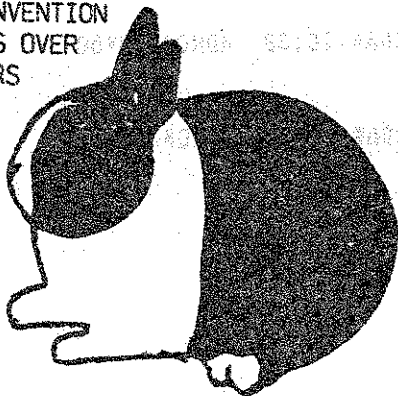

DUTCH: ALL COLORS
BLACKS, BLUES AND TORTOISE
AVAILABLE MOST OF THE TIME

MARK L. PECARIC
991 KLOCKNER ROAD
TRENTON, NEW JERSEY 08619

PHONE (609) 586-1807

OHIO



DUTCH

RIDGEWAY RABBITRY "Dutch of Distinction"

2/88

TELEPHONE:
(419) 238-9202

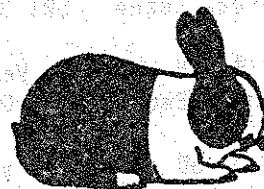

David L. Myers
Jane A. Myers
Robert & Michael
Rt. 4, Box 82 • Van Wert, Ohio 45891

BUCK'S DUTCH RABBITRY 12/87
Michele Buck
8452 Yale Road
Rootstown, OH 44272

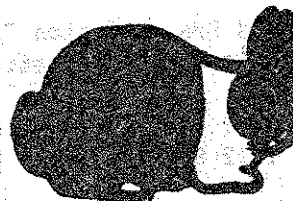

EXPIRED

DUTCH - BLACK, BLUE, CHOCOLATE, TORTOISE

YOU CANT BEAT THE DUTCH

\$4.00

JUDGES AND REGISTRARS

R & K RABBITRY 10/88

REGGIE & KEVIN SHULL
R.R. #2 Becker Rd.
Woodburn, IN 46797
PHONE (219) 632-4265



1985 NDS B.O.B.

"DUTCH"
BLACKS - BLUES - CHOCOLATES

DICK GEHR 2/89
190 North First Avenue
Coal City, Illinois 60416
Phone: 815-634-4788



ARBA REGISTRAR & JUDGE (#533)



FEBRUARY 1988

- 02/06/88 Humboldt Rabbit Prom. Assn. at Eureka California ARBA# CC406 ADRC# 57870
 Glenda Rosella 7391 Myrtle Ave. Eureka Ca 95501
- 02/06/88 Wateree Valley R & CBA at Camden South Carolina ARBA# CC138 ADRC# 58450
 Teresa Escue 501 Old Charleston Rd. Pelion SC 29123
- 02/06/88 Wateree Valley R & CBA at Camden South Carolina ARBA# CCY72 ADRC# 5845Y
 Teresa Escue 501 Old Charleston Rd. Pelion SC 29123
- 02/07/88 Lima RBA at Lima Ohio ARBA# BB1063 ADRC# 55570
 Judy Kiracofe 9470 N. Dixie Hwy. Bluffton Oh 45817
- 02/07/88 Lima RBA at Lima Ohio ARBA# BBY450 ADRC# 5557Y
 Judy Kiracofe 9470 N. Dixie Hwy. Bluffton Oh 45817
- 02/13/88 Charleston Fancy RBA at Ladson South Carolina ARBA# CC00 ADRC# 56950
 Jon Wright 253 Amy Dr. Goose Creek SC 29445
- 02/13/88 Charleston Fancy RBA at Ladson South Carolina ARBA# CCY42 ADRC# 5695Y
 Ann White 12 Pulaski St. Goose Creek SC 29445
- 02/13/88 Coastal Bend RBA at Sinton Texas ARBA# CC381 ADRC# 57740
 Gail Henderson Route 4 Box 112A Robstown Tx 78380
- 02/13/88 Coastal Bend RBA at Sinton Texas ARBA# CCY162 ADRC# 5774Y
 Mary Polasek Rt.1 Box 407 Ingleside Tx 78362
- 02/13/88 Green Country RBA at Broken Arrow Oklahoma ARBA# BB1033 ADRC# 57820
 Connie V. Morgan 1612 S. 5th. St. Broken Arrow Ok 74012
- 02/13/88 Green Country RBA at Broken Arrow Oklahoma ARBA# CCY147 ADRC# 5782Y
 Connie V. Morgan 1612 S. 5th. St. Broken Arrow Ok 74012
- 02/13/88 Mid Valley RBA at Turlock California ARBA# BB1431 ADRC# 57220
 Dani White 264 Joseph Rd. Manteca Ca 95336
- 02/13/88 Northern Idaho RBA at Coeur d Alene Idaho ARBA# CC536 ADRC# 58460
 Monika Yost Rt. 2 Box 184 Hayden Lake Id 83835
- 02/13/88 Tidewater R & CBA at Chesapeake Virginia ARBA# CC159 ADRC# 58580
 Michael Poole Star Route Box 260K Gloucester Point Va 23062
- 02/13/88 Vancouver Island RBA at Victoria B.C. Canada ARBA# CC314 ADRC# 57990
 Judy Currie 1430 Courtland Ave. R.R.3 Victoria B.C. Canada V8X 3X1
- 02/13/88 Louisiana State RBA at Lake Arthur Louisiana ARBA# CC119 ADRC# 56750
 Judy Whitfield Route 2 Box 1645 Sulphur La 70663
- 02/14/88 Lakeland RBA at Elkhorn Wisconsin ARBA# BB1085 ADRC# 57070
 Donna Heigl Rt.3 Box 425 Lake Geneva Wi 53147
- 02/14/88 Peoria Area RBA at Peoria Illinois ARBA# BB1111 ADRC# 54810
 Helen Miller Box 25 Maquon Il 61458
- 02/14/88 Peoria Area RBA at Peoria Illinois ARBA# BBY401 ADRC# 5481Y
 Helen Miller Box 25 Maquon Il 61458
- 02/14/88 Vancouver Island RBA at Victoria B.C. Canada ARBA# CC315 ADRC# 58000
 Judy Currie 1430 Courtland Ave. R.R.3 Victoria B.C. Canada V8X 3X1

UPCOMING ADRC SANCTIONED SHOWS PAGE 2

FEBRUARY 1988

- 02/20-21/88 Arizona Dutch R.C. at Silver City New Mexico ARBA# CC476 ADRC# 57460
Charles Christ 7221 N. 25th. Ln. Phoenix Az 85021
- 02/20-21/88 Houston Livestock Show at Houston Texas ARBA# CC90 ADRC# 56380
Bertha Llewellyn 5536 Grand Lake Bellaire Tx 77401
- 02/20-21/88 Southwest New Mexico RBA at New Mexico ARBA# BB1329 ADRC# 57970
Roma Grimes 401 Indiana Silver City NM 88061
- 02/20/88 Douglas Co. RBA at Roseburg Oregon ARBA# CC379 ADRC# 57910
Ralph W. Patterson Rt.1 Box 7195 Sutherlin Or 97479
- 02/20/88 Metro RBA at Forest Park Georgia ARBA# BBY651 ADRC# 5501Y
Lorie Rose 265 Steele Dr. Hampton Ga 30228
- 02/20/88 Metro RBA at Forest Park Georgia ARBA# BB1457 ADRC# 55010
Lorie Rose 265 Steele Dr. Hampton Ga 30228
- 02/20/88 South Plains RBA at Seminole Texas ARBA# CC351 ADRC# 57860
Rosalie Berry 513 E. Kent Lubbock Tx 79403
- 02/20/88 The Sandhills RBA at Seminole Texas ARBA# CC13 ADRC# 56740
Marsha Ribble Rt.1 Box 19A Seminole Tx 79360
- 02/20/88 Thunderbird Rabbit Assn. at Norman Oklahoma ARBA# CC114 ADRC# 58590
Fred S. Hicks 1013 N.W. 27th. Moore Ok 73160
- 02/20/88 Thunderbird Rabbit Assn. at Norman Oklahoma ARBA# CCY57 ADRC# 5859Y
Fred S. Hicks 1013 N.W. 27th. Moore Ok 73160
- 02/20/88 Tri Valley RBA/Alameda Co 4-H at Pleasanton California ARBA# BBY527 ADRC# 5637Y
Christina Mahler 269 Cherry Way Hayward Ca 94541
- 02/21/88 Douglas Co. RBA at Roseburg Oregon ARBA# CC380 ADRC# 57920
Ralph W. Patterson Rt.1 Box 7195 Sutherlin Or 97479
- 02/21/88 Livingston County RBA at Odell Illinois ARBA# BB941 ADRC# 54820
Deborah Gchs R.R.2 Box 110 Milford Il 60953
- 02/21/88 Livingston County RBA at Odell Illinois ARBA# BBY402 ADRC# 5482Y
Deborah Gchs R.R.2 Box 110 Milford Il 60953
- 02/22-24/88 Houston Livestock Show/Rodeo at Houston Texas ARBA# CCY45 ADRC# 5801Y
Norma Blakley 4814 Oak Pasadena Tx 77503
- 02/27/88 Central Florida RBA at Orlando Florida ARBA# CC574 ADRC# 58570
Linda Summerall PO Box 58 Astatula Fl 32705
- 02/27/88 Union Pacific Rabbit Soc. Club at Woodburn Oregon ARBA# CC399 ADRC# 58250
Fredda Steele 14446 S. Macksburg Molalla Or 97039
- 02/27/88 Wichita Valley RBA at Wichita Falls Texas ARBA# BB1270 ADRC# 58380
Walter Gibson 2944 Lavell Wichita Falls Tx 76308
- 02/28/88 Eastern Maine RBA at Carmel Maine ARBA# CC299 ADRC# 57680
Valerie Libby Route 2 Box 205 Orrington Me 04474
- 02/28/88 Eastern Maine RBA at Carmel Maine ARBA# CCY130 ADRC# 5768Y
Valerie Libby Route 2 Box 205 Orrington Me 04474

FEBRUARY 1988

02/28/88 Happy Jacks 4-H Youth R.C. at North Easton Massachusetts ARBA# CCY236 ADRC# 5817Y
 Kerry Lincoln 78 Woodland Rd. W. Bridgewater Ma 02379

02/28/88 State Line RBA at Bowling Green Ohio ARBA# BB1140 ADRC# 55000
 Robert Swartz 19947 West Poe Rd. Weston Oh 43569

02/28/88 State Line RBA at Bowling Green Ohio ARBA# BBY498 ADRC# 5500Y
 Robert Swartz 19947 West Poe Rd. Weston Oh 43569

02/28/88 Western Illinois RBA at Galva Illinois ARBA# BBY614 ADRC# 5769Y
 Anna M. Byers 680 Monroe Galesburg Il 61401

02/28/88 Western Illinois RBA at Galva Illinois ARBA# BB1372 ADRC# 57690
 Anna M. Byers 680 Monroe Galesburg Il 61401

Shows with an ADRC # ending with an 'O' denotes an Open ADRC sanctioned show.
 Shows with an ADRC # ending with a 'Y' denotes a Youth ADRC sanctioned show.

MARCH 1988

03/05/88 Evergreen RBA at Enumclaw Washington ARBA# BB1332 ADRC# 58340
 Julie Orwig 1425 S.W. 164th. Seattle Wa 98166

03/05/88 Noble County REC at Columbia City Indiana ARBA# BB1066 ADRC# 57630
 Charisse Wolf R.R.1 Box 1A Kimmell In 46760

03/05/88 Noble County REC at Columbia City Indiana ARBA# BBY459 ADRC# 5763Y
 Charisse Wolf R.R.1 Box 1A Kimmell In 46760

03/05/88 Northern Illinois R.R. at Grayslake Illinois ARBA# BB1325 ADRC# 56550
 Jim Fornwall 7721 E. Sunset Dr. Wonder Lake Il 60097

03/05/88 Northern Illinois R.R. at Grayslake Illinois ARBA# BBY589 ADRC# 5655Y
 Jim Fornwall 7721 E. Sunset Dr. Wonder Lake Il 60097

03/05/88 Sonoma County 4-H R.R.Y.S. at Sonoma County Fairgrounds ARBA# CCY24 ADRC# 5776Y
 Paul Hennes 2341 Carson St. Santa Rosa Ca 95403

03/05/88 Union RBA at Monroe North Carolina ARBA# CC240 ADRC# 58190
 Mrs. Carol Snyder 604 Sunnybrook Dr. Monroe NC 28110

03/05/88 Watts Bar Regional R.C. at Dayton Tennessee ARBA# BB1438 ADRC# 58030
 Ms. Janice Cornett R.R.3 Box 302 Dayton Tn 37321

03/06/88 Evergreen RBA at Enumclaw Washington ARBA# BB1333 ADRC# 58350
 Julie Orwig 1425 S.W. 164th. Seattle Wa 98166

03/06/88 Ohio Valley RBA at Lebanon Ohio ARBA# BB1387 ADRC# 57510
 James E. Dick 9646 Union Cemetery Rd. Loveland Oh 45140

03/06/88 San Gabriel Valley R.A. at Valinda California ARBA# BB1442 ADRC# 58280
 Jacqueline Duncan 9945 Hawthorne Ave. Hesperia Ca 92345

03/06/88 York County R & CBA at Bair Pennsylvania ARBA# BB1378 ADRC# 57890
 Brenda Godfrey RD 3 Box 1205 Felton Pa 17322

MARCH 1988

- 03/12/88 Akron Rabbit Club at Akron Ohio ARBA# BB1406 ADRC# 58050
Janice Harrah 128 Indian Hills Dr. Tallmadge Oh 44278
- 03/12/88 Akron Rabbit Club at Akron Ohio ARBA# BBY627 ADRC# 5805Y
Janice Harrah 128 Indian Hills Dr. Tallmadge Oh 44278
- 03/12/88 Harebrained Happening at Ukiah Fairgrounds ARBA# CC334 ADRC# 58620
Jane Amundson 2393 Rd. K Redwood Valley Ca 95470
- 03/12/88 Hoosier Dutch Rabbit Fancs. at Frankfort Indiana ARBA# CC402 ADRC# 58020
Sandi Sipkema R.R.6 Box 212 Rensselaer In 47979
- 03/12/88 Hoosier Dutch Rabbit Fancs. at Frankfort Indiana ARBA# CCY175 ADRC# 5802Y
Sandi Sipkema R.R.6 Box 212 Rensselaer In 47979
- 03/12/88 Kaw Valley Rabbit Club at Gardner Kansas ARBA# BB986 ADRC# 54110
Dr. Clarence W. Linsey 316 South Mahaffie Olathe Ks 66061
- 03/12/88 Midway R.B. & Fanc. Assn. ARBA# CC460 ADRC# 58420
Ray Black Rt.10 Box 932 Valdosta Ga 31601
- 03/12/88 Midway R.B. & Fanc. Assn. ARBA# CC461 ADRC# 58430
Ray Black Rt.10 Box 932 Valdosta Ga 31601
- 03/12/88 New River R & CBA at Richlands North Carolina ARBA# BB1151 ADRC# 58600
George Zedlitz Rt.4 Box 116 Richlands NC 28574
- 03/12/88 San Joaquin Rabbit Fanciers at Fresno California ARBA# BB1403 ADRC# 57830
Gloria F. Cooke 1903 N. Temperance Ave. Fresno Ca 93727
- 03/12/88 So. Area Cal. State Clubs at Ventura California ARBA# CC398 ADRC# 58390
Alexandra Orazi 2005 Sunset Dr. Escondido Ca 92025
- 03/13/88 Badger RBA at Jefferson Wisconsin ARBA# BB1286 ADRC# 56830
Karen Hyde 34076 Hidden Valley Dr. Dousman Wi 53118
- 03/13/88 Badger RBA at Jefferson Wisconsin ARBA# CCY76 ADRC# 5683Y
Karen Hyde 34076 Hidden Valley Dr. Dousman Wi 53118
- 03/13/88 St. Louis Area R & CC at Waterloo Illinois ARBA# BB1128 ADRC# 57750
Dorry Plase 1785 Highway M Barnhart Mo 63012
- 03/13/88 St. Louis Area R & CC at Waterloo Illinois ARBA# BBY488 ADRC# 5775Y
Dorry Plase 1785 Highway M Barnhart Mo 63012
- 03/13/88 Ventura County RBA at Ventura California ARBA# BB1060 ADRC# 57320
Veronica Salerno Box 253 Oakview Ca 93022
- 03/19/88 Capital City RBA at Lexington Kentucky ARBA# BBY612 ADRC# 5676Y
Backy Livers 2024 Fox Creek Rd. Lawrenceburg Ky 40342
- 03/19/88 Capital City RBA at Lexington Kentucky ARBA# BB1370 ADRC# 56760
Geri Farris 114 Marrs Ave. Lawrenceburg Ky 40342
- 03/19/88 Lake Erie RBA at Northwood Ohio ARBA# BB1080 ADRC# 55820
Judy Buhrow 5085 N. St. Rt. 590 Oak Harbor Oh 43449
- 03/19/88 Lake Erie RBA at Northwood Ohio ARBA# BBY467 ADRC# 5582Y
Judy Buhrow 5085 N. St. Rt. 590 Oak Harbor Oh 43449

RABBIT GAZETTE

2/89

"THE FREE PRESS OF RABBITS"

The magazine for
all rabbit raisers!

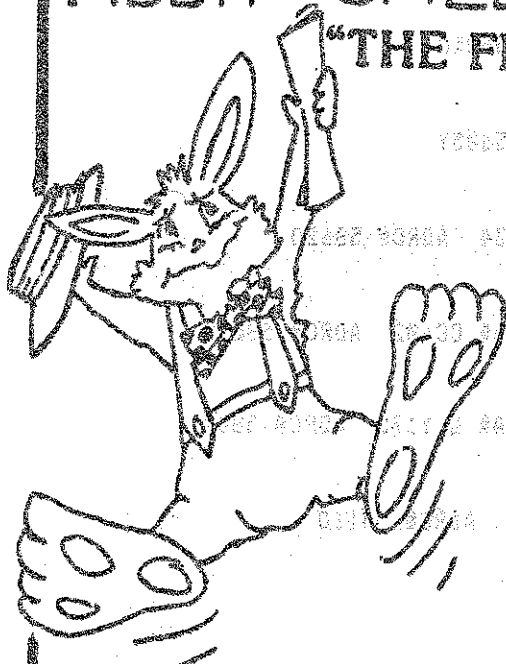

A FORUM for serious Rabbit exhibitors
MORE PICTURES & ARTICLES by
MASTER BREEDERS than any publication in
RABBITS

Regular FEATURES on Successful
breeding and exhibition.
Rabbitries commercial & fancy
covered all over the U.S.

To subscribe, send \$12
for 1 year (bi-monthly) to:

Rabbit Gazette

W8501-D Coepte Rd.
Waterloo, WI 53694

New Subscriber
 Renewal

NAME _____

ADDRESS _____

CITY _____

STATE _____

ZIP _____

KELLY NORWOOD

"Dutch"

black · tort · chocolate

NORWOOD'S

BUNNY BUNGALOW

3811 15th St. E
Lewiston, Id
83501
208-743-6215



ALSO

American Fuzzy Lops

Netherland Dwarf
Stamens Sable
Netherland Lop
Dutch
English Angora

1-88

12/87

EXPIRED

WAYZATA DUTCH



TOM BUELL

142 CHEVY CHASE DRIVE

WAYZATA, MN 55391

BLACK

BLUE



UPCOMING ADRS SANCTIONED SHOWS PAGE 5

MARCH 1988

03/19/88 Michigan State RBA at East Lansing Michigan ARBA# CCY23 ADRS# 5620Y
 Felicia Greer 4900 Zion Rd. Jackson Mi 49201

03/19/88 Michigan State RBA at East Lansing Michigan ARBA# CC34 ADRS# 56200
 Felicia Greer 4900 Zion Rd. Jackson Mi 49201

03/19/88 Panhandle RBA at Marianna Florida ARBA# CC400 ADRS# 58670
 Johnny Rister Rt.2 Box 46 A-1 Cottondale Fl 32431

03/19/88 Panhandle RBA at Marianna Florida ARBA# CCY173 ADRS# 5867Y
 Johnny Rister Rt.2 Box 46 A-1 Cottondale Fl 32431

03/19/88 South Central Iowa RBA at Winterset Iowa ARBA# BB1467 ADRS# 58120
 Dara J. Queck 4916 S.W. 6th. St. Des Moines Ia 50315

03/19/88 Southwest Louisiana R.B. at Iowa Louisiana ARBA# CC105 ADRS# 57840
 Mrs. Cartha Rogers 2108 Ellis Drive Westlake La 70669

03/19/88 Wind River RBA at Riverton Wyoming ARBA# CC442 ADRS# 58610
 Caroline Cain PO Box 706 Lander Wy 82520

03/20/88 Capital City Rabbit Club at Topeka Kansas ARBA# BB1302 ADRS# 56390
 Sondra Chambers PO Box 39 Rantoul Ks 66079

03/20/88 Capital City Rabbit Club at Topeka Kansas ARBA# BBY574 ADRS# 5639Y
 Sondra Chambers PO Box 39 Rantoul Ks 66079

03/20/88 Delaware Valley RBA at Leesport Pennsylvania ARBA# CC141 ADRS# 56840
 Dodi Unbekant 3218 Stump Hall Rd. Collegeville Pa 19426

03/20/88 Tibbar RBA at New Lenox Illinois ARBA# AC1215 ADRS# 58080
 Kathy Johnston 938 E. Joliet Hwy. New Lenox Il 60451

03/26-27/88 Texas RBA at New Braunfels Texas ARBA# CC179 ADRS# 58400
 Norma Blakely 4814 Oak Pasadena Tx 77503

03/26-27/88 Texas RBA at New Braunfels Texas ARBA# CCY89 ADRS# 5840Y
 Kelly Nichols 204 E. Richmond Angleton Tx 77515

03/26/88 Empire State RBA at Cicero New York ARBA# CC477 ADRS# 58130
 Holly Hartman 106 Oakley Dr. North Syracuse NY 13212

03/26/88 Golden Country RBA at Dixon California ARBA# CC210 ADRS# 57880
 Joy K. Dittus 9760 Newton St. Elverta Ca 95626

03/26/88 North Central Indiana RBA at Goshen Indiana ARBA# BBY124 ADRS# 5742Y
 Ann Andre 720 Highland Dr. Middlebury In 46540

03/26/88 North Central Indiana RBA at Goshen Indiana ARBA# BB332 ADRS# 57420
 Ann Andre 720 Highland Dr. Middlebury In 46540

03/26/88 Pony Express R.C. at Cameron Missouri ARBA# BB1118 ADRS# 55900
 Marcelene B. Green 1809 Beattie Street St. Joseph Mo 64501

03/26/88 Southern WV RBA at West Virginia ARBA# CC432 ADRS# 58270
 Susan J. Knotts Rt.2 Box 19LLL Ravenswood WV 26164

03/26/88 Southside Virginia R.B. at Hopewell Virginia ARBA# BB1498 ADRS# 58140
 Joyce Freed 11800 Ironbridge Rd. Chester Va 23031

MARCH 1988

- 03/26/88 Greater Memphis RBA at Memphis Tennessee ARBA# CC445 ADRC# 58180
 Carol Swinney 3029 Christoval Cove Bartlett Tn 38134
- 03/27/88 Busy Bunnies Youth Club at Clark County Fairgrounds ARBA# BBY117 ADRC# 5778Y
 Debbie Siders 2319 Shrine Rd. Springfield Oh 45502
- 03/27/88 Central Eastern Missouri RBA at Jonesburg Missouri ARBA# BBY358 ADRC# 5793Y
 Roger Huslage 2437 Chartom-Mar St. Charles Mo 63301
- 03/27/88 Central Eastern Missouri RBA at Jonesburg Missouri ARBA# BB857 ADRC# 57930
 Roger Huslage 2437 Chartom-Mar St. Charles Mo 63301
- 03/27/88 High Desert RBA at Apple Valley California ARBA# CC152 ADRC# 58470
 Jacqueline Duncan 9945 Hawthorne Ave. Hesperia Ca 92345
- 03/27/88 Springfield R & CBA at Clark County Fairgrounds ARBA# BB315 ADRC# 57780
 Carolyn Massy 3318 Overholser Rd. Springfield Oh 45502

Shows with an ADRC # ending with an 'O' denotes an Open ADRC sanctioned show.
 Shows with an ADRC # ending with a 'Y' denotes a Youth ADRC sanctioned show.

APRIL 1988

- 04/02/88 Happy Hoppers R & CB at Wheeling West Virginia ARBA# CC263 ADRC# 57530
 Brenda K. Remick Rt.1 Box 54 Powhatan Pt. Oh 43942
- 04/02/88 South Eastern Michigan R & CB at Saline Michigan ARBA# BB1435 ADRC# 55580
 Frances McNatt 1678 Woodbourne Westland Mi 48185
- 04/02/88 South Eastern Michigan R & CB at Saline Michigan ARBA# BBY639 ADRC# 5558Y
 Frances McNatt 1678 Woodbourne Westland Mi 48185
- 04/09-10/88 Midwest Trailblazers R.C. at Sedalia Missouri ARBA# BB1269 ADRC# 56770
 Billiette Danley 404 N. 13th. Ave. Greenwood Mo 64034
- 04/09/88 Friendly RC of SE Minnesota at Winona Minnesota ARBA# BB1187 ADRC# 58540
 Rose Weideman 1016 W. 2nd. St. Winona Mn 55987
- 04/09/88 Friendly RC of SE Minnesota at Winona Minnesota ARBA# BBY520 ADRC# 5854Y
 Rose Weideman 1016 W. 2nd. St. Winona Mn 55987
- 04/09/88 Lake Area R.B. at Lake Arthur Louisiana ARBA# CC101 ADRC# 58480
 Tina Champagne Route 1 Box 48A Lake Arthur La 70549
- 04/09/88 Pear Blossom RBA at Central Point Oregon ARBA# CC195 ADRC# 57610
 April Ruell 1020 Butte Falls Hwy. Eagle Point Or 97524
- 04/09/88 Yakima Valley RBA at Selah Civic Center - Washington ARBA# CC248 ADRC# 58330
 Jean Harris PO Box 98 Naches Wa 98937
- 04/10/88 Springfield RBC at Chatham Illinois ARBA# CC29 ADRC# 58630
 Mary Haggard R.R.#5 Springfield Il 62707
- 04/10/88 Springfield RBC at Chatham Illinois ARBA# CCY19 ADRC# 5863Y
 Mary Haggard R.R.#5 Springfield Il 62707
- 04/16/88 Eastern Carolina RBA at Smithfield North Carolina ARBA# CC374 ADRC# 57940
 Veronica Lewis P.O. Box 591 Creedmoor NC 27522

UPCOMING ADRC SANCTIONED SHOWS PAGE 7

APRIL 1988

- 04/16/88 Falls Cities RBA at Elizabethtown Kentucky ARBA# CC77 ADRC# 58210
 Pam Granderson Star Route 1 Box 235F Leopold In 47551
- 04/16/88 Falls Cities RBA at Elizabethtown Kentucky ARBA# CCY40 ADRC# 5821Y
 Pam Granderson Star Route 1 Box 235F Leopold In 47551
- 04/16/88 Northwest Iowa RBA at Cherokee Iowa ARBA# BA845 ADRC# 57380
 Luann Peterman Box 162 Washta Ia 51061
- 04/16/88 Northwest Iowa RBA at Cherokee Iowa ARBA# BBY354 ADRC# 5738Y
 Luann Peterman Box 162 Washta Ia 51061
- 04/16/88 Old Millstream RBA at Findlay Ohio ARBA# CCY1 ADRC# 5723Y
 Amy Withrow 1786 TR 142 Van Buren Oh 45889
- 04/16/88 South Central Michigan RBA at Mason Michigan ARBA# CCY428 ADRC# 5743Y
 Joann Sharpshair 980 West Five Point Hwy. Charlotte Mi 48813
- 04/16/88 South Central Michigan RBA at Mason Michigan ARBA# CC45 ADRC# 57430
 Jane Burt 980 West Five Point Hwy. Charlotte Mi 48813
- 04/16/88 Two Rivers R.C. of Oklahoma at El Reno Oklahoma ARBA# BB1184 ADRC# 58200
 Mona Lette 807 Chuckwagon Mustang Ok 73064
- 04/16/88 Two Rivers R.C. of Oklahoma at El Reno Oklahoma ARBA# BBY517 ADRC# 5820Y
 Mona Lette 807 Chuckwagon Mustang Ok 73064
- 04/16/88 Old Millstream RBA at Findlay Ohio ARBA# CC1 ADRC# 57230
 Lori L. Glick 213 W. Main Cross Arlington Oh 45814
- 04/16/88 Rio Grande Valley Rabbit Assn. at Albuquerque New Mexico ARBA# BB1493 ADRC# 58300
 Jeanne Ratchner 7017 Avenida La Costa NE Albuquerque NM 87109
- 04/17/88 Decatur Area RB at Decatur Illinois ARBA# BB1202 ADRC# 58110
 Suzanne Garrett 2249 Ridgeview Dr. Decatur Il 62521
- 04/17/88 Decatur Area RB at Decatur Illinois ARBA# BBY530 ADRC# 5811Y
 Suzanne Garrett 2249 Ridgeview Dr. Decatur Il 62521
- 04/17/88 East Ohio RBC at Cortland Ohio ARBA# BB771 ADRC# 57520
 Tammy Harris 4706 Parkman Rd. Warren Oh 44481
- 04/17/88 East Ohio RBC at Cortland Ohio ARBA# BBY320 ADRC# 5752Y
 Todd Metzendorf 172 N. Colonial Dr. Cortland Oh 44410
- 04/17/88 Southwest Florida RBA at Tampa Florida ARBA# CCY191 ADRC# 5806Y
 Mary Erven 28161 Sunset Dr. S.W. Bonita Springs Fl 33923
- 04/17/88 Southwest Florida RBA at Tampa Florida ARBA# CC431 ADRC# 58060
 Mary Erven 28161 Sunset Dr. S.W. Bonita Springs Fl 33923
- 04/17/88 Van Wert County RBA at Van Wert Ohio ARBA# BB1029 ADRC# 57360
 Lynn A. Wilson R.R.#4 Box 84 Van Wert Oh 45891

APRIL 1988

04/23/88 Forest City RBC at Dorchester Ontario Canada ARBA# CC3B2 ADR# 58490
Dorothy Cooper R.R.# 3 Tillsonburg Ontario Canada N4G 4G8

04/23/88 Greater Vermont R & CBA at Berlin Vermont ARBA# CC153 ADR# 57650
Lindsay M. Benoit RFD #2 Box 184 Swanton Vt 05488

04/23/88 Greater Vermont R & CBA at Berlin Vermont ARBA# CCY79 ADR# 5765Y
Lindsay M. Benoit RFD #2 Box 184 Swanton Vt 05488

04/23/88 Long Island RBA at Holtsville Long Island New York ARBA# CCY104 ADR# 5777Y
Anthony Zanieski R.R.2 7745A Oregon Rd. Cutchogue NY 11935

04/23/88 Long Island RBA at Holtsville Long Island New York ARBA# CC236 ADR# 57770
Anthony Zanieski R.R.2 7745A Oregon Rd. Cutchogue NY 11935

04/23/88 Oregon League of R & CB at Albany Oregon ARBA# CC480 ADR# 58220
Paris J. Horvat 5709 NE 72nd. Ave. Portland Or 97218

04/23/88 The Trinity Valley RBA at Buffalo Texas ARBA# BB420 ADR# 55010
Banny Libhart Rt.1 Box 236 Wortham Tx 76693

04/23/88 Tri State Rabbit Raisers at Coldwater Michigan ARBA# BBY632 ADR# 5796Y
Margaret Michael 912 S. Ray Quincy Rd. Montgomery MI 49255

04/23/88 Tri State Rabbit Raisers at Coldwater Michigan ARBA# BB1421 ADR# 57960
Debbie Newberry 1296 Fisher Rd. Quincy MI 49082

04/24/88 Mills County RBA at Thurman Iowa ARBA# BB334 ADR# 57240
Don Jackson Box 346 Tabor Ia 51653

04/24/88 Oregon League of R & CB at Albany Oregon ARBA# CC481 ADR# 58230
Paris J. Horvat 5709 NE 72nd. Ave. Portland Or 97218

04/30/88 Rushmore Rabbit Producers at Gillette Wyoming ARBA# CC489 ADR# 58090
Phyllis Anderson HCR 83 Box 17 Custer SD 57730



AMERICAN DUTCH RABBIT CLUB PUBLICITY ITEM ORDER FORM

NAME: _____
 ADDRESS: _____
 CITY: _____ STATE: _____ ZIP: _____
 PHONE: (A/C-) _____

NAME OF ITEM	HOW MANY	SIZE	COLOR	PRICE
Name & Address Book	\$ 1.25			
Pedigree Book	3.50			
Arm Patches: Black/Blue/Choc.	3.00			
Dutch Decal	1.25			
Scratch Pads	1.25			
Metal Key Ring	4.00			
Caps- Dutch Motto: Black or Blue	5.50			
Money Clip: Copper or Silver	6.00			
Belt Buckle: Copper	14.00			
Belt Buckle: Silver	12.50			
Dutch Lapel Pin: BK, BL, CH	2.00			
Tote Bag-Dutch emblem Assorted colors	6.50			
Plastic Tumblers(white/DutchEmb.) 1.50 Ea. or set of six	7.75			
Lined Jacket-Dutch Emblem Royal Blue or Maroon	37.00			
Un-Lined Jackets-Dutch Emblem Royal Blue or Maroon	30.00			
Childs T-Shirt(Dutch & Motto) S/M/L White or Blue	5.50			
Infants T-Shirt(Dutch & Motto) 6 mo - 9 mo 'limited quantity'	4.25			
Adult T-Shirt (Dutch & Motto) S/M/L/XL White	5.50			

Total _____

Mail this blank along with your check or money order to: Barb & Al Butler
 4310 Richville Drive S.W.
 Canton, OH. 44706
 PH:(216)484-1977

PLEASE MAKE CHECKS PAYABLE TO: A.D.R.C. - PUBLICITY

NOTE: Save money on these items by arranging to pick your order up at a show that the Butlers are attending! No postage fees would have to be paid!

Hawkeye Dutch Rabbitry

ERIC C. MIXDORF
1357 HUNTINGTON RD.
WATERLOO, IA. 50701

"CARL DECKER"
935 Clay Avenue
Stroudsburg, PA 18360

6/90

BREEDER EXHIBITOR 2/88 PROMOTER

BLACK BLUE CHOCOLATE

ANTHONY MICALLEF 10-88
18250 Bethel Church Road
Manchester, Michigan 48158
"DUTCH"
BLACK - BLUE - CHOCOLATE - TORTOISE

BOOSTER AD FOR SALE - - \$ 3.00

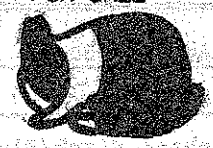

DONALD J. LEONARD 12/87
"YOUTH BREEDER"
206 N. Mabash EXPIRED
Ode11, IL 60460
Phone: (815) 998-2127
DUTCH - Blacks, Blues SILVER MARTENS - Blacks

JACK & RUTH WIREMAN 10/90
OF
JACK'S BUNNIES
5475 Seeman St., S.W.
Navarre, Ohio 44662
DUTCH 40 YEARS + DUTCH

NIEBUHR'S DUTCH 12/88
R. 2, Box 280
Lake Crystal, MN 56055
Phone: (507) 726-2178
BLACKS TORTS GRAYS BLUES
CHOCOLATES "DUTCH" STEELES



BARTON'S BUNNIES 2/89
RT.2, CARROLL, OHIO 43112
DUTCH DUTCH DUTCH

ROHRER'S DUTCH RABBITRY 6-88
DAN ROHRER, JR.
16 Rosewood Drive
Hagerstown, Md. 21740
"Fancier of Blacks & Blues"
"No Shipping" "No Shipping"



CH & J'S RABBITRY 2/89
Chad Johannes
1953-35th Ave., Columbus, NE 68601
Phone: (402) 564-8025
DUTCH - BLACKS & BLUES
TARTS - BLACKS & BLUES
DWARFS - REW & BEW



DUTCH FLORIDA WHITES
EVENBURG & STEARNS
2188 S 350 E.
LA Porte, IN. 46350
PH: 219/369-1034 4-88



"We Ship" "We Ship"
SCHILLING'S RABBITRY 10-88
STEVE & REBEKAH SCHILLING
Co. Rt. # 11, Box 385, RD. #1
West Monroe, New York, 13167
Blacks - Blues - Tortis

DOUBLE DUTCH RABBITRY 6-88
BOB & SANDI SIPKEMA
Rt. 6, Box 212
Rensselaer, IN 47978
CHOCOLATES "DUTCH" BLACKS

JACK & CHARLOTTE COLBORN 10/90
1015 S. Allen
Chanute, Kansas 66720
DUTCH: Black & Blues
FLORIDA WHITES

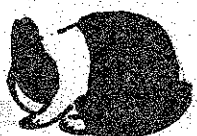

SWORN TO FUN

LOYAL TO ONE

DUTCH

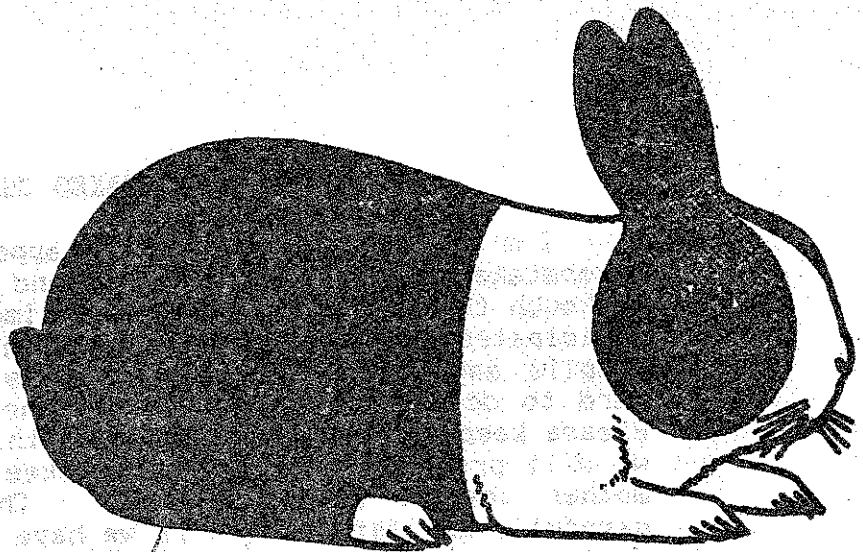

Specializing in Blacks, Chocolates, and Grays. Pedigreed Show & Breeding Stock
Jrs & Srs available in Spring 88. Will Ship. Send SASE or phone.

*Breeder
Promoter
Exhibitor

PALMERS RABBITRY #A82
Noël Palmer
502 Hamilton St.
Albany NY 12203



(518)489-8186 after 6pm.

SEE YOU AT THE 1988 ARBA CONVENTION!!!!!!!

2/89

Newsletter 4 times a year.

NYS Sweepstakes

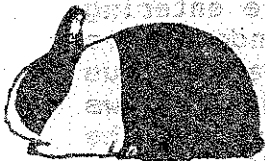

The
New York State
Dutch Rabbit Club

"proudly presents"

its:

1st. Annual All Dutch Show

September 25th, 1988

Morrisville, NY



President- Steven Schilling

V. Pres.- Gail Kaiser

Youth Delegate.- Janet Kaiser

Offic/Directors- Rebekah Schilling

Linda Dziedzic

Tom Stevens

Johnny Baker

Quinton Watson

* Dues: youth (under 15) \$4.00 *
* Adult \$6.00 *
* H/W or 2 memb. family \$8. *
* 3 or more in family \$10. *
* Renewals are due on June 30 *

1st show- 2 ARBA Judges

ADRC sanc. OPEN

Dutch 50/50 Auction

COME FOR THE FUN OF IT!!!!!!!

Sec/Treas.- Noël Palmer

502 Hamilton St.

Albany NY 12203

2/89

FROM THE SWEEPSTAKES CHAIRPERSON

I'm really excited about my appointment to the post of sweepstakes chairperson. My husband and I are finding that although the job is somewhat more time-consuming than we had anticipated, it is a very interesting and satisfying task to compile and report the show results. We are trying very hard to do a good job and serve the ADRC membership well. Please keep in mind, however, that this job is new to us and we will probably make a few mistakes. (Don't ever tell my mother that I admitted that!) Check over the reports carefully and let us know if we have erred. If you believe we have made a mistake, we will be more than happy to go back to the show reports and membership lists and try to rectify the error if one has been made. Please be specific by naming dates, names of sponsoring clubs, etc. In any case we do promise to get back to you to let you know that we have either corrected the error or that we believe the report is correct.

We are also finding that there are a few things the exhibitors can do to help make our job easier. The first thing is to enter your rabbits under the same name at all times. I realize that this, for one reason or another, may not always be possible. For example, husbands and wives who both belong to the ADRC under a joint membership may choose to enter rabbits separately for some reason. In that case I would really appreciate it if you would call me or drop me a line to let me know how you would like to have your points calculated--separately or together.

Another way to help us out would be to let us know if you enter your rabbits under a rabbitry name. As we have gotten into preparation of reports and the figuring of points, we have discovered that we have inadvertently listed some people as non-members when actually they were entering the rabbits under a rabbitry name rather than under their own names. If you have been a victim of this please let us know so that we can fix it. Again, please list shows specifically in order to make it easier for us to find the necessary papers and give you the points to which you are entitled.

In short, we are really enjoying doing this job and want to do all we can to do it well. You can help us, the club, and yourselves by keeping a watch on our work, keeping us informed about how you enter your rabbits and want your points tallied, and letting us know as soon as possible when our figures don't coincide with yours. And please always remember and never forget--"One can disagree without being disagreeable."



Thanks,

Martha Jackson
611 View, Box 346
Tabor, IA 51653
(712-629-5935)

P.S. My husband says that if this works out, he might even join the ADRC!

OVERALL YOUTH STANDINGS AS OF 10/31/87

1.	Amy Minter	MI	2080.5
2.	David Jones	IN	1873.5
3.	Jim Smith	OH	1234
4.	Eric Meyer	IL	920
5.	Sara Nintz	CA	818.5
6.	Tammy Schwartzkopf	IL	817.5
7.	Amy Wood	TX	773.5
8.	Jill Giron	GA	730.5
9.	Darlene Zelinski	MA	673.5
10.	Bob & Mike Myers	OH	654.5
11.	Jennifer Winship	MA	645
12.	Donald Leonard	IL	625.5
13.	Ryan Bayer	TX	614.5
14.	Jay Shupp	OH	574
15.	Lori Blatt	PA	465
16.	Jeanette Demers	IL	453
17.	Joan Koske	MI	429.5
18.	Amy Withrow	OH	426
19.	Tina Calvani	MA	340.5

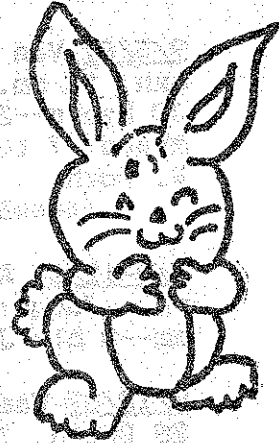

YOUTH STANDINGS BY DISTRICT AS OF 10/31/87

DISTRICT 1

1.	Jim Smith	OH	1234
2.	Darlene Zelinski	MA	673.5
3.	Bob & Mike Myers	OH	654.5
4.	Jennifer Winship	MA	645
5.	Jay Shupp	OH	574

DISTRICT 2

1.	Amy Minter	MI	2080.5
2.	David Jones	IN	1873.5
3.	Eric Meyer	IL	920
4.	Tammy Schwartzkopf	IL	817.5
5.	Donald Leonard	IL	625.5

DISTRICT 3

1.	Sara Nintz	CA	818.5
2.	Amy Wood	TX	773.5
3.	Jill Giron	CA	730.5
4.	Ryan Bayer	TX	614.5
5.	Eric Sowersby	CA	161

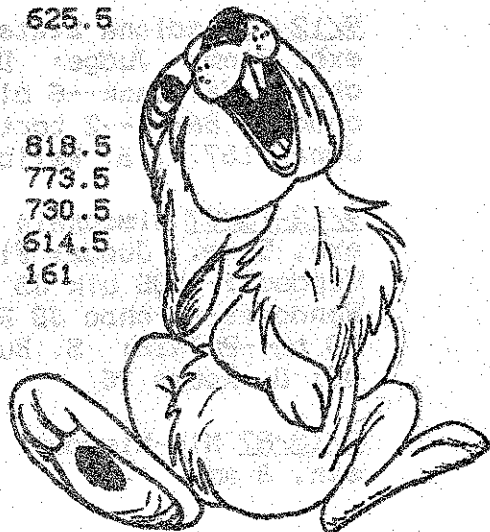

9/5/87 Cherryland RBA at Traverse City, MI 15 Dutch, 4 exh, 3 nm. Judge: Ralph Pace--BOB steel JB nm--BOS blk JB Koske--2 blk JB Koske--4 blue JB nm--2 choc SB Koske--3 tort SB Koske--3 steel SD Koske--1 gray JD Koske--POINTS: J. Koske 96.5

9/5/87 Van Wert Co. Youth R.C. at Van Wert, OH 44 Dutch, 14 exh, 12 nm. Judge: Norm McNary--BOB blk JB Myers--BOS choc JD Myers--23 blk JB Myers--5 blue SB Myers--6 choc JD Myers--7 tort nm--3 steel JB nm--POINTS: B. & M. Myers 206; R. Roth

*****BEST IN SHOW*****

9/8-12/87 Ann Arbor R.B. at Ann Arbor, MI 8 Dutch, 5 exh, 4 nm. Judge: Karl Ehnlis Jr.--BOB blk JD Smith--BOS choc JD nm--3 blk JD Smith--5 choc JB nm--POINTS: G. Smith 29

9/12/87 Washington County RC at Washington County Fairgrounds 26 Dutch, 7 exh, 4nm Judge: Mike Withrow--BOB black JD Bayer--BOS black JB Bayer--18 blk JD Bayer--7 blue SB nm--1 choc JB nm--POINTS: R. Bayer 217; A. Wood 60; K. Stetson 45

9/12/87 Eastern Michigan RBA at Goodells, MI 55 Dutch, 11 exh, 8 nm. Judge: John Weltervreden--BOB blue JB Minter--BOS choc SD nm--21 blk JD Minter--7 blue JB Minter--12 choc nm--6 tort SB nm--3 steel JD nm--6 gray JD Koske--POINTS: A. Minter 219; P. Black 8; J. Koske 114
*****BEST IN SHOW*****

9/12/87 Big Piney RBA at Licking, MO 11 Dutch, 2 exh, 1 nm. Judge: Ivan Miller--BOB blk JD nm--BOS blk SB nm--8 blk JD nm--2 blue SB Krummen--1 choc SB Krummen--POINTS: D. Krummen 72

9/12/87 East Kentucky RBA at Greenup, KY 3 Dutch, 2 exh, 2 nm

9/12-13 Indiana State RBA at Indianapolis, IN 23 Dutch, 6 exh, 3 nm. Judge: Dr. Terry Reed--BOB blk SB Wallbank--BOS cho JD Wallbank--6 blk SB Wallbank--4 blue JB Wallbank--5 choc JB Baker--2 tort JB Jones--POINTS: M. Baker 18; D.M. Jones 137.5; B. Wallbank 71

9/12-13/87 Wisconsin State RBA at Shawano, WI 35 Dutch, 9 exh, 5 nm. Judge: Fidelis Steinhoff--BOB blk SD C. Wendorff--BOS blk JB nm--12 blk SD nm--13 blue SD J. Wendorff--2 choc JD Rouse--1 tort nm--4 steel JD nm--3 gray SD nm--POINTS: S. Busche 71; C. Wendorff 101; J. Wendorff 46; D. Rouse 76

9/13/87 Mid-Missouri R & CB at Columbia, MO 11 Dutch, 3 exh, 3 nm

9/13/87 Busy Bunnies Youth Club at Springfield, OH 41
 Dutch, 8 exh, 2 nm. Judge: Phil Macy--BOB gray JB
 Shupp--BOS blk SD J. Smith--18 blk SD Wise--6 blue JB J.
 Smith--7 choc JD Wise--4 tort SB Rismiller--2 steel SB
 Shupp--4 gray JB Shupp--POINTS: J. Shupp 150; R. Roth 46;
 A. Rismiller 52; T. Wise 86; J. Smith 62.5; B.A. Blester 48

9/13/87 Portsmouth RBA at Lucasville, OH 3 Dutch, 2 exh, 2
 nm

9/19/87 West Central Mo. 4-H Y.C. at Harrisonville, MO 9
 Dutch, 2 exh, 1 nm--BOB tort JD Gray--BOS blk SB Gray--1 blk
 SB Gray--4 blue SD Gray--1 choc JD Gray--2 tort JD Gray--1
 steel SD Gray--POINTS: G. Gray, Jr. 75.5

9/19/87 South Central Indiana RBA at Greensburg, IN 28
 Dutch, 4 exh, 2 nm. Judge: Hartl Lucks--BOB blk SB
 Shupp--BOS blk SD Jones--10 blk SB Shupp--2 blue SB nmk--2
 choc JD Jones--2 tort SD Jones--4 steel SB Shupp--8 gray JB
 Shupp--POINTS: J. Shupp 133; D.M. Jones 112

9/20/87 Akron Rabbit Club at Tallmadge, OH 39 Dutch, 10
 exh, 6 nm. Judge: Howard Keller--BOB blk SD J. Smith--BOS
 blue SB --17 blk SD J. Smith--10 blue SB J. Smith--5 choc
 JB J. Smith--1 tort JB Buck--3 steel SD Buck--3 gray JB
 Buck--POINTS: J. Smith 327.5; L. Smith 12; M. Buck; D. Kemp
 51

9/20/87 Sand Burr Rabbit Assn. at Argos, IN 23 Dutch, 4
 exh, 2 nm. Judge: Mark Henry--BOB blk SD Jones--BOS choc
 SB nm--8 blk SD Jones--3 blue SB nm--4 choc SB nm--2 tort SD
 Jones--2 steel JD Jones--4 gray SB Jones--POINTS: Wallbank
 22; D.M. Jones 151

9/20/87 Nutmeg RBA at Bethlehem, CN none shown

9/21/87 Council Bluffs RBA at Underwood, IA 1 Dutch, 1 exh,
 1 nm

9/26/87 Furry Friends 4-H Club at Creamery, PA 24 Dutch, 9
 exh, 3 nm. Judge: Genienne Lorenz--BOB blk SB Hegedus--BOS
 blk JD Blatt--13 blk SB Hegedus--4 blue SB Apanel--4 choc JD
 Hegedus--2 tort SB nm--1 gray JB nm--POINTS: L. Blatt 104;
 K. Hegedus 48; B. Mack 36; C. Myers 0; Apanel 38, Kim Haines
 14.

9/26/87 Union RBA at Monroe, NC 15 Dutch, 2 exh, 1 nm.
 Judge: Bobby Schott--BOB blk JB nm--BOS tort JD Mullinax--
 7 blk JB nm--1 blue disq.--7 tort SB Mullinax--POINTS:
 Mullinax 107.5.

9/26-27/87 Minnesota State RBA at Grand Rapids, MN 17
Dutch, 5 exh, 2 nm. Judge: Tex Thomas--BOB blk SB
Ketzner--BOS gray JD Larson--10 blk SB Ketzner--3 blue SD
Larson--1 choc JD Larson--1 steel JB Larson--2 gray JD
Larson--POINTS: J. Ketzner 47; C. Mastbergen 38; T. Larson
68.5.

9/26-27/87 IRBA State Convention at Springfield, IL 32
Dutch, 7 exh, 4 nm. Judge: Oren Reynolds--BOB blk JD
Meyer--BOS blue JB Meyer--16 blk JD Meyer--11 blue JD nm--1
choc SB Meyer--1 tort SB Meyer--2 steel SB Demers--1 gray SD
Leonard--POINTS: E. Meyer 138; D. Leonard 119; J. Demers
86.

9/27/87 Fox Valley Rabbit Club at Weyawega, WI 28 Dutch, 7
exh, 3 nm. Judge: Marv Kroening--BOB blue SB nm--BOS blue
SB Busche--11 blk JB J Wendorff--10 SB nm--1 choc JD
Rouse--3 steel SD B Beyer--3 gray SD Beyer--POINTS: B Beyer
64; J Wendorff; D Rouse 60; S Busche 96

9/27/87 Sandusky Valley RBA at Fremont, OH 32 Dutch, 7 exh,
3 nm. Judge: Joe Frizzell--BOB blk JD A Withrow--BOS blk
SB L Smith--19 blk JD A Withrow--6 blue JD A Withrow--4 choc
SB A Withrow--3 tort JD A Withrow--POINTS: A Withrow 196; L
Smith 64; R Roth 39; J Smith 108

9/27/87 Mid-Ohio RBA at London, OH 35 Dutch, 7 exh, 4 nm.
Judge: Harry Rice--BOB blk SD nm--BOS blue JB T Wise--20
blk SD nm--4 blue JB T Wise--4 choc JB B Throp--2 steel SB J
Shupp--5 gray JB J Shupp--POINTS: B Throp 19; J Shupp 110;
T Wise 99.5

*****BEST IN SHOW*****

FRED MULLINAX

BLACK JUNIOR BUCK

OPEN SHOW

9/26/87 UNION RBA @

OPEN SHOW

MONROE, NORTH CAROLINA

1518 RABBITS IN SHOW

CONGRATULATIONS, FRED!!!



10/3/87 Searchers Fur Feather & Game Club at Green Lake, WI
15 Dutch, 5 exh, 3 nm Judge: Dick Gehr--BOB blue JD D
Rouse--BOS blk SB nm--9 blk SB nm--5 blue JD D Rouse--2 choc
JD D Rouse--POINTS: D Rouse 65; J Wendorff 30

10/3/87 Eastern R&CFA at Gaithersburg, MD 7 Dutch, 4 exh, 3
nm Judge: Jay Lawton--BOB blk SB nm--BOS choc SD B Mack--4
blk SB nm--2 blue JD nm--1 choc SD B Mack--POINTS: B Mack
23.5

10/3/87 Central Texas Rabbit Club at Pflugerville, TX 22
Dutch, 2 exh Judge: Robert Sorrels--BOB blk JD R Bayer--BOS
blk SB A Wood--16 blk JD R Bayer--6 blue SD A Wood--POINTS:
R Bayer 176; A Wood 148

10/3/87 Auto City RBA at Saline, MI 40 Dutch, 10 exh, 7 nm
Judge: John Weltervreden--BOB tort SB J Koske--BOS blk JD A
Minter--14 blk JD A Minter--8 blue JB A Minter--9 choc JB
nm--6 tort SB J Koske--2 steel JD nm--1 gray JD J
Koske--POINTS: A Minter 210; J Koske 134; S Powers 14

10/4/87 Central Wisconsin RBA at Marshfield, WI 49 Dutch, 7
exh, 4 nm Judge: Richard Steinberg--BOB blk JD K&S
Falt--BOS blue JB nm--26 blk JD K&S Falt--14 blue JD nm--4
choc SD nm--4 tort JB nm--2 gray SB L Brown--POINTS: K&S
Falt 275; L Brown 76; D Gates 48

10/4/87 Miami Valley R.C. at Greenville, OH 25 Dutch, 8
exh, 5 nm Judge: Phil Macy--BOB blue JB T Wise--BOS blk JD
nm--17 blk SB A Withrow--4 blue JB T Wise--2 choc JD T
Wise--2 tort JD A Rismliller--POINTS: T Wise 50; A Rismliller
48; A Withrow 98

10/10/87 Midland R & C Co-Op at Midland County Fairgrounds,
Midland, MI 49 Dutch, 10 exh, 7 nm Judge: Norm
McNary--BOB blk SB A Minter--BOS blk JD A Minter--21 blk SB
A Minter--7 blue SB A Minter--9 choc JB nm--10 tort SB nm--1
steel SD J Koske--1 gray JD J Koske--POINTS: R Hecht 78; J
Koske 110; A Minter 285.5

10/10/87 Heart of Texas Fair at Waco, TX 10 Dutch, 3 exh, 2
nm. Judge: Janet Erb--BOB nm--BOS blk SB nm--5 blk JD
nm--1 blue SD nm--2 choc SD nm--1 tort SD nm--1 steel SB
nm--POINTS: B. Cook 8.

10/10/87 Monroe County RBA at Waterloo, IL 4 Dutch, 2 exh,
2 nm.

10/10/87 Texas State 4-H Rabbit Show at Seguin, TX 19
Dutch, 4 exh, 3 nm. Judge: Frank Farrow--BOB steel JB
nm--BOS blk SD A. Wood--12 blk SD A. Wood--5 blue SD A.
Wood--2 steel JB nm-- POINTS: A. Wood 198.5.

10/17/87 Central Michigan RBA at Charlotte, MI 50 Dutch, 11 exh; 5 nm. Judge: Karl Ehnis, Jr.--BOB bik SB A. Minter--BOS blue JD J. Koske--22 bik SB A Minter--8 blue SB A. Minter--6 choc SB A. Minter--6 tort SB A. Minter--3 steel SD nm--5 gray SB nm--POINTS: A. Minter 290; J. Koske 85; M. Schultz 16; S. Powers 30; C. Bowers 39; R. Hecht 54.

10/18/87 Tuscarawas Co. R.B.A. at Dover, OH 12 Dutch, 3 exh, 3 nm

10/18/87 Carroll Co. Youth R.C. at Westminster, MD 22 Dutch, 6 exh, 3 nm Judge: Lois Mancer--BOB bik SB E Roche--BOS bik SD L Blatt--11 bik SB E Roche--7 blue JD nm--3 choc JD nm--1 tort SD L Blatt--POINTS: B Mack 38; L Blatt 150; E Roche 40

10/10/87 Michiana R.B.A. at Argos, IN 26 Dutch, 4 exh, 2 nm Judge: Karl Ehnis--BOB bik JB D Jones--BOS choc JD D Jones--10 bik JB D Jones--2 blue JB D Jones--8 choc JD D Jones--1 tort SD D Jones--2 steel JD D Jones--3 gray SD D Jones--POINTS: S Powers 53; D Jones 173

10/12-15/87 ARBA National Conv. & Show at Portland, OR 58 Dutch, 21 exh, 6 nm Judge: Richard Allebach--BOB bik JB S Nimitz--BOS tort JD B Stockmaster--22 bik JB S Nimitz--12 blue JB E Myer--6 choc JB B Stockmaster--8 tort JD Brad Stockmaster--6 JD B Stockmaster--3 gray SB K Rudolph--POINTS: E Meyer 162; K Norwood 72; D Coplen 88; B. Stockmaster 214; M Bonar 10; D Prara 18; G Shields 20; J Giron 182; B Hegarty 24; W Warren 96; S Nimitz 296; J Emerson 88; K Rudolph 12; D Putnam 24; T Preston 16; A Ness 40

10/23-27/87 Arizona State Fair at Phoenix, AZ 3 Dutch, 3 exh, 3 nm

10/24/87 Delaware Co. RBA at Muncie, IN 36 Dutch, 7 exh, 5 nm Judge: Harry Rice--BOB bik SB nm--BOS bik JD nm--20 bik SB nm--2 blue JB D Jones--5 choc DB D Jones--2 tort SB nm--3 steel JD J Shupp--4 gray SB J Shupp--POINTS: J Shupp 45; D Jones 156

10/24/87 Thunderbird Rabbit Assn. at Pucell, OK 2 Dutch, 1 exh Judge: Walter Gibson--BOB choc SD T Morgan--1 choc SD T Morgan--1 tort SD T Morgan--POINTS: T Morgan 14

10/24/87 Vermont State R & CBA at Berlin, VT 13 Dutch, 5 exh, 4 nm Judge: Bing Harris--BOB bik SB nm--BOS bik SD nm--7 bik SB nm--2 blue JD nm--2 choc JB nm--1 tort JD nm--1 gray JB nm--POINTS: P Michard 17



10/24/87 Hoosier Dutch R.F. at Muncie, IN 35 Dutch, 7 exh, 4 nm Judge: George Ralsor--BOB blk JB D Jones--BOS blk JD nm--16 blk JB D Jones--2 blue JB D Jones--6 choc SB nm--1 tort SB nm--5 steel JD D Jones--4 gray JB J Shupp--POINTS: J Shupp 12; D Jones 157

10/24/87 Phelps County RBA at Rolla, Mo 18 Dutch, 4 exh, 3 nm Judge: Pete Naylor--BOB blk SD nm--BOS blue SB nm--13 blk SB D Krummen--3 blue SB nm--2 tort JD nm--POINTS: D Krummen 12

10/25/87 Iowa State RBA at Waterloo, IA 13 Dutch, 5 exh, 2 nm Judge: Randy Waggoner--BOB blue SB nm--BOS blk SD B Klerman--9 blk SB B Kiernan--3 blue SB nm--1 choc SB SB S McAtee--POINTS: B Kiernan 30.5; D J McAtee 44; S McAtee 36

10/25/87 Red Cedar RBA at Rice Lake, WI 18 Dutch, 4 exh, 3 nm Judge: Bob Koch--BOB steel JB nm--BOS blk SD nm--5 blk JB nm--5 blue SD nm--4 choc SD nm--3 gray SB T Larsen--POINTS: T Larsen 30

10/25/87 Paulding RBA at Paulding, OH 12 Dutch, 2 exh, 1 nm Judge: Harold Guthrie--BOB blk SB B Myers--BOS blk SD nm--4 blk SB B Myers--3 blue JB nm--5 choc JB B Myers--POINTS: B Myers 48

10/25/87 Zanesville RBA at Zanesville, OH 10 Dutch, 5 exh, 5 nm

10/25/87 Marlon Co. Rabbit Club at Salem, IL 8 Dutch, 4 exh, 2 nm Judge: Kyle Cunningham--BOB tort SB E Meyer--BOS blk JD E Meyer--4 blk JD E Meyer--3 blue JB E Meyer--2 tort SB E Meyer--POINTS: R&S Cunningham 6; E Meyer 57

10/25/87 Whiteside RBA at Rock Falls, IL 19 Dutch, 4 exh, 3 nm Judge: Richard Gehr--BOB blk SD D Leonard--BOS blk SB nm--10 blk SD D Leonard--5 blue SB D Leonard--4 choc SB nm--POINTS: D Leonard 89

10/31/87 South West Mn. R.C. at Reading, MN 6 Dutch, 2 exh, 1 nm Judge: Rodney Dannehl--BOB blk SB nm--BOS blue JD C Mastbergen--3 blk SB nm--3 blue JB C Mastbergen--POINTS: C Mastbergen 37

10/31/87 San Juan RBA at Farmington, NM 23 Dutch, 8 exh, 6 nm Judge: Louis Dees--BOB blk JB nm--BOS blue JD nm--6 blk JB nm--3 blue JD nm--8 choc JB nm--6 tort SD S Hopkins--POINTS: S Hopkins 30; G Stenger 12

OPEN STANDINGS AS OF 10/31/87

1. Kevin & Vicki Bogan	OH	5075
2. Mark Pecaric	NJ	4761.5
3. Ricky Wood	VA	4124.5
4. Jaimes & Frances Schettler	CA	4122.5
5. Gary Pace	VA	3929.5
6. Reggie & Kevin Shull	IN	3852
7. Wenton Carlton	AZ	3633.5
8. Wayne MacKinnon	MA	3573
9. Daffy-Dill Rbty, V.M.&P Dill	MI	3317.5
10. Steven & Rebekah Schilling	NY	3313
11. Tammy Wise	OH	3018
12. Russ & Jan Coffelt	WA	2922
13. Norm McNary	OH	2885.5
14. Steven Esterly	PA	2607
15. Anthony Micallef	MI	2516.5
16. Daisy Mae Rbty.(Wm. Welpe)	TX	2389.5
17. Charles Christ	AZ	2331
18. Jack's Bunnies(Jack Wireman)	OH	2234.5
19. Tony Kleiboeker	IL	2234.5
20. B&B Przybylowicz	OH	2230



OPEN REPORTS PAGE 1

8/2/87 Eastern Maine RBA at Bangor, ME 15 Dutch, 3 exh, 1 nm Judge: Henry Connors--BOB blk SD J Boyle--BOS tort SB J Boyle--5 blk SD J Boyle--2 choc JD M Baker--5 tort SB J Boyle--POINTS: J Boyle 143.5; M Baker 18

9/2-7/87 Canfield Fair at Canfield, Oh 84 Dutch, 8 exh, 3 nm Judge: J. Leo Collins--BOB blk SD J Wireman--BOS blue JB G Morgan--22 blk SD J Wireman--17 blue JD J Wireman--17 choc SB J Wireman--28 tort SB J Wireman--POINTS: J Wireman 843; W&S Miller 157; G Morgan 76; B Glenn 116

9/2-7/87 Stark County R & CBA at Canton, OH 51 Dutch, 7 exh, 6nm Judge: Joe Frizzell--BOB blk JD nm--BOS tort SB nm--17 blk JD nm--15 blue JD A&B Butler--4 choc JD nm--14 tort SB nm--1 gray elim--POINTS: A & B Butler 463

9/5/87 Music City RBA at Nashville, TN 19 Dutch, 5 exh, 3nm Judge: Caleb Thomas--BOB blue SB nm--BOS blue JD nm--9 blk SB J Sutton--5 blue SB nm--4 choc SB M Huston--1 gray J Sutton--POINTS: J Sutton 78; M Huston, Sr. 30

9/5/87 Van Wert Co. RBA at Van Wert, OH 58 Dutch 7 exh, 1 nm Judge: Harold Guthrie--BOB blue SB M Dickman--BOS blue SD N McNary--14 blk SB D&J Myers--12 SB M Dickman--21 choc SD N McNary--5 steel SB R&K Shull--6 gray JD R&K Shull--POINTS: M Dickman 84; N McNary 254; R&K Shull 296; D Mosler 68; D&J Myers 114; M Williams 114

9/5/87 Albemarle County Fair at Crozet, VA 56 Dutch, 3 exh, 1 nm Judge: Milford Fisher--BOB choc JD G Pace--BOS grey JB G Pace--18 blk JD R Wood--4 blue SB R Wood--11 choc JD G Pace--7 tort JB G Pace--4 steel SB R Wood--6 gray JB G Pace--POINTS: R Wood 316; G Pace 432

9/5/87 Cherryland RBA at Traverse City, MI 32 Dutch, 3 exh 0 nm Judge: Ralph Pace--BOB blk JB P Hutchinson--BOS blk SD B Storey--11 blk JB P Hutchinson--6 blue JB L Johnson--8 choc JD L Johnson--2 tort SB L Johnson--1 steel JD P Hutchinson--4 gray SB B Story--POINTS: P Hutchinson 142; L Johnson 60; B Storey 178

9/6/87 Bald Eagle R.B. & Fanc. at Mill Hall, PA 86 Dutch, 14 exh, 5 nm Judge: Bonnie Burdick--BOB choc SB C Stanfield--BOS gray JD C Stanfield--38 blk SD M Pecaric--15 blue JD S Esterly--8 choc SB C Stanfield--11 tort SB M Pecaric--10 gray JD C Stanfield--4 steel JB nm--POINTS: E Bltner 31; L Blatt 98; C Stanfield 390; M Pecaric 418; B Mack 15; Wm Geltzenauer 34; S Esterly 213; K Hegedus 21

9/6/87 Western Iowa RBA at Onawa, IA 26 Dutch, 7 exh, 4 nm Judge: Tex Thomas--BOB blue JD nm--BOS blk JB M Jackson--6 blk JB M Jackson--6 blue JD nm--7 choc SB M Jackson--2 tort SD nm--POINTS: C Amdahl 24; D Bronzynski 52; M Jackson 90

9/8-12/87 Ann Arbor R.B. at Ann Arbor, MI 16 Dutch, 2 exh, 1 nm Judge: Dr. Terry Reed--BOB choc JB A Micallef--BOS blk JD A Micallef--5 blk SB A Micallef--3 blue JD A Micallef--4 choc JB A Micallef--4 tort JB A Micallef--POINTS: A Micallef 116

9/9-12/87 North Central Alabama RBA at Decatur, AL 18 Dutch, 3 exh, 1 nm Judge: Lyman Franklin--BOB blue SB nm--BOS tort SD L&B Collier--11 blk SB L&B Collier--4 blue SB nm--1 tort SD L&B Collier--1 steel JD D Collier--1 gray SB L&B Collier--POINTS: L&B Collier 170; D Collier 6

9/11-12/87 Kansas State Fair at Hutchinson, KS 16 Dutch, 4 exh, 3 nm Judge: Billy Dodge--BOB blue JD nm--BOS blk JB B Bergene--11 blk JD nm--1 blue JD nm--1 choc SB B Bergene--2 tort SD Bergene--1 gray SB Bergene--POINTS: B Bergene 108

9/11-27/87 New Mexico State Fair at Albuquerque, NM 13 Dutch, 5 exh, 2 nm Judge: Robert Berry--BOB blk JB T Loomis--BOS blk JD T Loomis--6 blk JB T Loomis--2 blue JB J&R Loomis--4 choc JB T Loomis--1 tort JB S Hopkins--POINTS: T Loomis 66.5; J&R Loomis 30; S Hopkins 15

9/11-19/87 Tennessee Valley A&I Fair at Knoxville, TN 30 Dutch 7 exh, 6 nm Judge: Duane Schrader--BOB blue JD nm--BOS blue JB nm--22 blk JD T&R Simpson--6 blue JD nm--1 choc DG--1 gray SB T&R Simpson--POINTS: T&R Simpson 287

9/11-19/87 York Interstate Fair at York, PA 31 Dutch, 11 exh, 6 nm Judge: Jack Pugh--BOB blue SD R Robinson--BOS blk SB nm--17 blk SD R Robinson--7 blue SD R Robinson--8 choc SD G&M Hamersley--1 tort SD nm--5 steel SD nm--3 gray SD nm--POINTS: R Robinson 91; G&M Hamersley 131; M Hamersley 27; W McNamara 43; L Thompson 30

9/12/87 East River RB at Rock Rapids, IA 21 Dutch, 5 exh, 3 nm Judge: Larry Bengston--BOB blk SD J Bach--BOS blk SB C Mastbergen--5 blk SD J Bach--9 blue JD J Bach--4 choc JD J Bach--3 tort SD J Bach--POINTS: J Bach 115; C Mastbergen 62.5

9/12/87 Central Ontario RBC at Orono, Ontario, Canada 9 Dutch, 4 exh, 3 nm Judge: Mark Stewardson--BOB blk SB B Huzinga--BOS choc JD nm--7 blk SB B Huzinga--1 blue SD B Huzinga--1 choc JD nm--POINTS: B Huzinga 73

9/12/87 Eastern Michigan RBA at Goodelle, MI 51 Dutch 9 exh, 6 nm Judge John Weitevreden--BOB choc JD nm--BOS choc JB nm--22 blk JD B Storey--10 blue JB nm--10 choc JD nm--3 tort SD nm--6 gray SD nm--POINTS: S Ormsby 35; S. Yost 151; B Storey 220

9/12/87 Prince Georges County Fair at Upper Marlboro, MD 50 Dutch, 6 exh, 0 nm Judge: Lois Ann Mancer--BOB choc JD G Pace--BOS steel SB R Wood--23 blk JB T Hadaway--8 blue SB G Pace--6 choc JD G Pace--5 tort SB R Wood--4 steel SB R Wood--4 gray SB B Pace--POINTS: L Moneymaker 14; R Wood 280; E Roche 40; G Pace 236; T Hadaway 97; G&M Hamersley 36

9/12/87 Big Piney RBA at Licking MO 8 Dutch, 3 exh, 0 nm Judge: Ivan Miller--BOB gray SB T Rutherford--BOS steel JD P Jamison--1 blue SB M Gibson--1 steel JD P Jamison--6 gray SB T Rutherford--POINTS: T Rutherford 26; P Jamison 49; M Gibson 6

9/12/87 Rabbit breeders and Fanciers of Capital District at Cobleskill, NY 182 Dutch, 18 exh, 3 nm Judge: Lee Engel--BOB blk SD W McKinnon--BOS tort SB S&R Schilling--66 blk SD W McKinnon--38 blue SB W McKinnon--19 choc JD K Preede--37 tort SB S&R Schilling--9 steel JD K Preede--3 gray SB V&S Merritt--POINTS: W McKinnon 729; H French 0; C Collins 28; V&S Merritt 214; J Baker 77; C Stanfield 203; D&E Wickham 44; K Preede 178; S Glave 0; S Esterly 161; Kaiser 18; S&R Schilling 421; M Pecaric 511; N Palmer 35; T Stevens 123

9/12/87 South Dakota RBA at Rock Rapids, IA 15 Dutch, 3 exh, 1 nm Judge: Clyde Lucas--BOB blk SD J Bach--BOS blue SB nm--3 blk SD J Bach--5 blue JD J Bach--4 choc JB J Bach--3 tort JD J Grothman--POINTS: J Bach 103; J Grothman 22

9/12/87 East Kentucky RBA at Greenup, KY 42 Dutch, 12 exh, 6 nm Judge: Bill Rice--BOB blk SB A Barton--BOS blue JD M & K Maxwell--16 blk SB A Barton--12 blue JB A Barton--6 choc JB nm--2 tort SD M&K Maxwell--4 steel SB A Barton--2 gray SB M&K Maxwell--POINTS: A Barton 146; B Kirker 57; M & K Maxwell 129; S Peters 93; P Peters 12; R Howes 14

22

9/12/87 Williams Co. RBA at Montpller, OH 40 Dutch, 8 exh, 5 nm Judge: Lowell Trausch--BOB blk JD nm--BOS blk SB G&T Marti--15 JD nm--5 blue SD B&B Przybylowicz--4 choc JB T Uran--6 tort SB G&T Marti--6 steel JD T Uran--4 gray SB G&T Marti--POINTS: G&T Marti 173; B&B Przybylowicz 50; T Uran 75

9/12-13/87 Wisconsin State RBA at Shwano, WI 64 Dutch, 12 exh, 4 nm Judge: Clem Steinhoff--BOB blue JB S Strandwitz--BOS blk JD S Strandwitz--40 blk JD S Strandwitz--5 blue JB S Strandwitz--5 choc JD J Krueger--2 tort JD nm--POINTS: J Krueger 34; S Strandwitz 330; L Francis 42; D Gates 59; L Brown 58; D Guetschow 166; K&S Fait 142

9/12-13/87 Indiana State RBA at Indianapolis, IN 48 Dutch, 8 exh, 3 nm Judge: Glen Carr--BOB blk JD R Sipkema--BOS steel JB Dill--14 blk JD R Sipkema--5 blue JB Dill--14 choc JD J Ramey--3 tort JB Dill--7 steel JB Dill--8 gray JD Dill--POINTS: R&K Shull 224; Dill 248; R Sipkema 51; J Ramey 22;

9/12-13/87 Inland Empire RBA at Spokane, WA 9 Dutch, 1 exh, 0 nm Judge: Vern Palmlad--BOB blk SB N Barber--BOS gray SD N Barber--3 blk SB N Barber--1 blue JD N Barber--1 choc SB N Barber--3 gray SD N Barber--POINTS: 51.5

9/13/87 Springfield R & CBA at Springfield, OH 73 Dutch, 8 exh, 3 nm Judge: Milford Fisher--BOB blk JD B&B Przybylowicz--BOS blk JB B&B Przybylowicz--25 blk JD Przybylowicz--15 blue SB Przybylowicz--16 SD T Wise--7 tort JB K Hooper--4 steel SD K Hooper--6 gray SD T Wise--POINTS: N McNary 262; B&B Przybylowicz 295.5; K Hooper 172; T Wise 180; J Smith 95

9/13/87 Chesterfield County Fair at Chesterfield, VA 28 Dutch, 4 exh, 1 nm Judge: Owen Yates--BOB blk JB R Wood--BOS gray SD R Wood--11 blk JB Wood--5 blue SB Wood--1 choc SB Wood--7 tort SB Wood--3 steel Wood--1 gray Wood--POINTS: R Wood 256; D Smith 15; C Crawford 29

9/13/87 North Central Iowa RFA at Mason City, IA 55 Dutch, 9 exh, 4 nm Judge: Darrell Bramhall--BOB blue JD T Buell--BOS blue JB D Zentner--9 blk SD L Simonson--24 blue JD T Buell--5 choc SD L Simonson--14 tort SD E Mixdorf--2 steel nm--1 gray nm--POINTS: E Mixdorf 204; L Simonson 30; D Zentner 212.5; T Buell 190

9/15/87 Portsmouth RBA at Lucasville, OH 62 Dutch, 10 exh, 5 nm Judge: Bill Rice--BOB blk JD nm--BOS blk SB A Barton--21 blk JD nm--16 blue JB A Barton--8 choc SD K&V Bogan--10 tort JD K&V Bogan--4 steel SB A Barton--3 gray JB M&K Maxwell--POINTS: K&V Bogan 331; B Kirker 57; A Barton 143; P Hitchcock 38; R Howes 14

9/13/87 Evergreen State Fair at Monroe, WA 21 Dutch, 3 exh, 2 nm Judge: Jeff Jewett--BOB tort JD J&R Coffelt--BOS blk JB J&R Coffelt--9 blk JB Coffelt--1 blue JD nm--6 tort JD Coffelt--1 steel JB Coffelt--4 gray JD Coffelt--POINTS: J&R Coffelt 240

9/15/87 Western Washington Fair at Puyallup, WA 49 Dutch, 9 exh, 3 nm Judge: Scott Williamson--BOB blk JD R&J Coffelt--BOS gray JB R&J Coffelt--18 blk JD Coffelt--3 blue JD M Edris--6 choc JD m Edris--7 tort JD Coffelt--3 steel JB Coffelt--12 gray JD Coffelt--POINTS: R&J Coffelt 418.5; M Edris 113; A Ness 69; D Coplen 26; L Friant 8; K Rudolph 12

9/16-20/87 Permian Basin Fair & Expo at Odessa, TX 9 Dutch, 1 exh, 1 nm

9/17-22/87 Los Angeles County Fair at Pomona, CA 40 Dutch, 9 exh, 7 nm Judge: Wayne Sterner--BOB blk SB nm--BOS choc SD nm--13 blk SB nm--17 blue SB nm--5 choc SD nm--1 tort SB Booth--4 steel SB Booth--2 gray JD nm--POINTS: J Duncan 80; F Booth 40

9/17/27/87 Tennessee State Fair at Nashville, TN 22 Dutch, 7 exh, 5 nm Judge: Richard Roehr--BOB blk SB nm--BOS blk SD nm--11 blk SB nm--5 blue SB nm--3 choc JB M Huston--3 tort SB M Huston--POINTS: M Huston 60; J Sutton 34

9/19/87 Anoka County R.C. at Anoka, MN 23 Dutch, 9 exh, 7 exh Judge: Richard Steinberg--BOB blk SB nm--BOS choc JD nm--9 blk SB nm--6 blue JB T Buell--7 choc JD nm--1 tort nm--POINTS: T Buell 68; E Anderson 50

9/19/87 Colorado Rabbit Club at Lakewood, CO 8 Dutch, 3 exh, 2 nm Judge: Vicki Hertel--BOB tort JD K Fitzgerald--BOS tort SB K Fitzgerald--2 blk disq--1 choc disq--2 tort JD K Fitzgerald--2 steel SD K Fitzgerald--1 gray JD K Fitzgerald--POINTS: K Fitzgerald 56

9/19/87 Golden Country RBA at Sacramento, CA 91 Dutch, 16 exh, 5 nm Judge: Doug Tschantz--BOB blue JD J&F Schettler--BOS blk JB S Nimt--27 blk JB S Nimt--25 blue JD J&F Schettler--16 choc JB N Raetz--12 tort SB R Mead--6 steel SB S Nimt--5 gray SB M Baird--POINTS: M Baird 32; D&B Carpenter 31; J Giron 72; D Johnson 24; D Johnson 24; E Kelly 44; L Lettire 56; R Mead 121; S Nimt 182.5; N Raetz 113; D Roper 120; J&F Schettler 447

9/19/87 Natl. Cattle Congress Fair at Waterloo, IA 28 Dutch, 3 exh, 1 nm Judge: Richard Alleback--BOB blk SB E Mixdorf--BOS tort JD E Mixdorf--7 blk SB E Mixdorf--4 blue SB D McAtee--4 choc JD D McAtee--13 SB D McAtee--POINTS: E Mixdorf 269; D McAtee 72

9/19/87 Niagara Frontier R.C. at Lockport, NY 80 Dutch, 15 exh, 7 nm Judge: John Richter--BOB blue JD S Stenson--BOS blk JB J Baker--34 blk SD S Ormsby--22 blue JD S Stenson--7 choc SB C Stanfield--10 tort SB C Stanfield--2 steel JB C Stanfield--5 gray C Stanfield--POINTS: J Baker 218; S Stenson 261; R Miller 111; C Stanfield 187; S Ormsby 140; D & E Wickham

9/19/87 Southwest RBA at Cleburne, TX 42 Dutch, 8 exh, 2 nm Judge: Matt Kevill--BOB steel JD Reid--BOS blk SB M Johnson--19 blk SB M Johnson--10 blue SD Reid--5 SB M Johnson--4 tort JD P Finch--1 steel JD Reid--3 gray JB Reid--POINTS: B&S Reid 172; M Johnson 113; J&M Mills 34; P Finch 101; E Kyle 104

9/19/20/87 Texas Panhandle RBA at Amarillo, TX 29 Dutch, 2 exh, 0 nm Judge: Clyde Fulkerson--BOB tort JB Welpe--BOS choc SD Welpe--1 blk SB Messer--1 blue JB Welpe--1 choc SD Welpe--26 tort JB Welpe--POINTS: D&J Messer 6; Welpe 471.5

9/19-20/87 Lewis-Clark RBA at Lewiston, ID 20 Dutch, 7 exh, 4 nm Judge: Dale Wilcox--BOB choc SB K Norwood--BOS choc JD nm--5 blk SB K Norwood--2 blue JD Farmer--7 choc SB K Norwood--6 tort JB K Norwood--POINTS: K Norwood 137; E Houseman 18; P&J Farmer

9/20/87 Akron Rabbit Club at Tallmadge, OH 60 Dutch, 10 exh, 3 nm Judge: Bob Shaftoe--BOB tort JB J Wireman--BOS steel JD L Nixon--19 blk JB Przyliowicz--19 blue JD J Wireman--5 choc SB J Wireman--11 tort JB J Wireman--6 steel JB L Nixon--2 SB K Hooper--POINTS: K Hooper 95; L Kemp 68; L Nixon 113; A&B Butler 135; J Wireman 167; B&B Przyliowicz 184; B Metzendorf 42

9/20/87 Ashland Co. Fair at Ashland, OH 11 Dutch 5 exh, 5 nm

9/20/87 Sand Burr Rabbit Assn. at Argos, In 80 Dutch, 7 exh, 3 nm Judge: Kyle Cunningham--BOB blue JD Dill--BOS blue SB Dill--25 blk JD Dill--14 blue JD Dill--13 choc JB Dill--12 tort JD Dill--10 steel JD Dill--6 gray SD Dill--POINTS: R&K Shull 306; Dill 657; G&T Martl 150

9/21/87 Council Bluffs RBA at Underwood, IA 32 Dutch, 9 exh, 5 nm Judge: Richard Steinberg--BOB blue JD nm--BOS gray SB nm--7 blk JD M Heftle--18 blue JD nm--6 choc SD M Jackson--1 gray SB nm--POINTS: M Jackson 39; J Jackson 6; D Heftle 30; M Heftle 80

9/24-10/4/87 State Fair of Virginia at Richmond, VA 31 Dutch, 10 exh, 5 nm Judge: Lyman Franklin--BOB blk SD R Wood--BOS choc JB K Nolan--14 blk SD R Wood--7 blue SD nm--4 choc JB K Nolan--4 tort SD R Wood--2 steel JB R Wood--POINTS: R Wood 257; M Nolan 33; K Nolan 21.5; C Crawford 20

9/26/87 Morrow Rabbit Raisers at Mt. Gilead, OH 26 Dutch, 5 exh, 2 nm Judge: Howard Keller--BOB blk JB Przybylowicz--BOS blk SD B Lowery--9 blk JB Przybylowicz--9 blue SB A Barton--1 choc JD Przybylowicz--2 JB B Lowery--4 steel SB B Lowery--1 gray SD nm--POINTS: B&B Przybylowicz 131; B Lowery 50; A Barton 56

9/26/87 Lawrence County RBA at Lawrenceburg, TN 27 Dutch, 5 exh, 2 nm Judge: Diane Solomon--BOB blue SD nm--BOS blk JB nm--6 blk SD J Sutton--5 blue SD TL nm--7 choc SD N McNary--2 tort SD M Huston--1 steel JD N McNary--6 SB N McNary--POINTS: N McNary 88; M Huston, Sr. 49; J Sutton 36

9/26/87 Briar Patch Rabbit Club at Midland County Ex. Building 2 Dutch, 1 exh, 0 nm Judge: C.M. Carroll--BOB gray SB Sutton--BOS blk SD Sutton--1 blk SD M Sutton--1 gray SB M Sutton--POINTS: M Sutton 15

9/26/87 North Country RBA at Morrisville, NY 49 Dutch, 9 exh, 2 nm Judge: Charles Alexander--BOB blk SB S & R Schilling--BOS gray JD C Stanfield--17 blk SB S&R Schilling--16 blue JD P Kyle--6 choc SB C Stanfield--5 tort SB S&R Schilling--1 SD C Stanfield--4 gray JD C Stanfield--POINTS: D & E Wickham 94; H French 32; S & R Schilling 230; P Kyle 36; S Glave 42; J Kaiser 69; C Stanfield 168.5

9/26/87 Tejas Rabbit Club at Cleburne, TX 6 Dutch, 2 exh, 1 nm Judge: Maurice Etter--BOB blk SB P Finch--BOS blk JD P Finch--3 blk SB Finch--2 tort JB Finch--1 gray SD Finch--POINTS: P Finch 45

9/26/87 Tom Green Co. RC at Midland TX 2 Dutch, 1 exh, 0 nm Judge: Walter Gibson--BOB blk SD M Sutton--BOS gray SB M Sutton--1 blk SD M Sutton--1 gray SB M Sutton--POINTS: M Sutton 15

9/26/87 Union RBA at Monroe, NC 46 Dutch, 6 exh, 3 nm Judge: Al Butler--BOB blk JB F Mullinax--BOS blk JD Mullinax--13 blk JB Mullinax--12 blue JD Mullinax--5 choc SB Mullinax--10 tort JD Mullinax--1 steel SB M&R Brewer--5 gray JB Mullinax--POINTS: C Snyder 17; F Mullinax 357; M&R Brewer 119

9/26/87 Kaw Valley Rabbit Club at gardner, KS 14 Dutch, 5 exh, 2 nm Judge: Keith McNinch--BOB blk JB nm--BOS blk JD nm--5 blk JB nm--5 choc JB J Jackson--1 steel JD P Jamison--3 gray JB P Jamison--POINTS: P Jamison 45; M Jackson 40; J Jackson 6

9/26/87 The Totem Rabbit Club at Surrey, B.C., Canada 16 Dutch, 6 exh, 2 nm Judge: Donna Peterson--BOB blk JD L McGregor--BOS blue JB nm--8 blk JD L McGregor--5 blue JB nm--2 tort JB nm--4 gray SD L McGregor--POINTS: L McGregor 80; K Nelson 12; J Currie 8; J&R Coffelt 18

9/26-27/87 Minnesota State RBA at Grand Rapids, MN 42 Dutch, 10 exh, 6 nm Judge: Tex Thomas--BOB blue SD T Buell--BOS choc JB J Grothmann--15 blk JB T Buell--14 blue SD T Buell--10 choc JD J Grothman--3 tort JB nm--POINTS: T Buell 229; J Grothmann; E Anderson 50; S Cossette 0

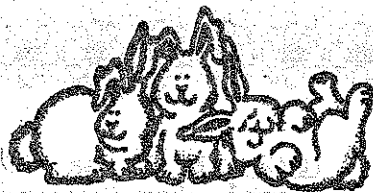

9/26-27/87 IRBA State Convention at Springfield IL 30
 Dutch, 5 exh, 0 nm Judge: Ivan Miller--BOB blk JD Jim
 Anderson--BOS choc JB J Nelson--14 blk JD J Anderson--2 blue
 SD J&C Cunningham--6 choc SD J&C Cunningham--4 steel JD
 Nor-Dick Rabbitry--4 gray SD T Kleiboeker--POINTS: J&C
 Cunningham 114; T Kleiboeker 68; Nor-Dick Rabbitry 34; J
 Nelson 103; J Anderson 106

9/26/10/3/87 Panhandle South Plains Fair at Lubbock, TX 62
 Dutch, 5 exh, 4 nm Judge: Lawrence Weeks--BOB choc SD
 nm--BOS steel SB nm--19 blk SD nm--15 blue JB nm--9 choc SD
 nm--4 tort SB nm--6 steel SB nm--5 tort SB M Sutton--POINTS:
 S Sutton 38

9/27/87 Cumberland County RBA at Cumberland Fairgrounds 16
 Dutch, 2 exh, 0 nm Judge: M Caracci--BOB blk SB T
 Calvani--BOS blk SD J Boyle--7 blk SB Calvani--9 tort SB J
 Boyle--POINTS: J Boyle 91; T Calvani 109

9/27/87 Fox Valley Rabbit Club at Weyawega, WI 56 Dutch, 9
 exh, 5 nm Judge: Marv Kroening--BOB blue JB nm--BOS blk JD
 nm--34 blk JD nm--12 blue JB nm--4 choc SD nm--4 tort JD
 nm--2 gray SD L Brown--POINTS: K&S Falt 219; L Brown 65; L
 Francis 40; D Gates 68

9/27/87 Mid-Ohio RBA at London, OH 50 Dutch, 6 exh, 1 nm
 Judge: Milford Fisher--BOB choc SD T Wise--BOS blue SB A
 Barton--12 blk SD K&V Bogan--12 blue SB A Barton--13 choc SD
 T Wise--6 tort JB Bogan--3 steel SB A Barton--4 gray SB N
 McNary--POINTS: N McNary 96; A Barton 93; K&V Bogan 222; B
 Kirker 31; T Wise 215

9/27/87 Northern New Jersey R & CBA at Augusta, NJ 121
 Dutch, 19 exh, 3 nm Judge: Dennis Holcomb--BOB blue JD K.
 Preede--BOS blk SB W McKinnon--37 blk JD K Preede--23 blue
 JD K Preede--20 choc SD M Pecaric--18 tort SD M Pecaric--8
 steel JD K Preede--15 JD J&B Gioielli--POINTS: K Haines 12;
 C Decker 181; W Geltzenauer 40; K Preede 305; T Gelswelt 24;
 S Esterly 171; M Pecaric 348; W McKinnon 398.5; D&E Wickham
 20; C Stanfield 183; J&B Gioielli 68; G Strahler 63; H
 Wolters 56; K Hegedus 16

9/27/87 San Gabriel R.A. at Valinda, CA 40 Dutch, 7 exh, 2
 nm Judge: Mike LoveJoy--BOB blk JD Felt--BOS blk SB
 Duncan--27 blk JD J Felt--9 JD J Duncan--2 choc SD nm--1
 tort JD J Pfaff--1 steel J Felt--POINTS: J Felt 239; J
 Pfaff 100; J Duncan 80; B Sowers 28

9/27/87 Sandusky Valley RBA at Fremont, OH 35 Dutch, 7 exh,
 2 nm Judge: Joe Frizzell--BOB blk SD J Wireman--BOS blk JB
 T Uran--10 blk SD J Wireman--9 SD L Nixon--2 SB J Wireman--4
 tort JD B Stockmaster--9 steel JD L Nixon--1 gray JB
 nm--POINTS: J Smith 82; T Uran 89.5; J Wireman 77; L Nixon
 84; B Stockmaster 18

OPEN REPORTS PAGE 9

10/2-4/87 Tulsa RBA at Tulsa, OK 12 Dutch, 4 exh, 3 nm
Judge: Don Hawkins--BOB blk JB nm--BOS steel JD P
Jamison--5 blk JB nm--1 blue JB nm--1 steel JD P Jamison--5
gray JB P Jamison--POINTS: P Jamison 57

10/3/87 Oregon Poultry & Pet at Portland, OR 11 Dutch, 6
exh, 2 nm Judge: George Germaine--BOB blue JD M Tharp--BOS
tort SB nm--5 blk JD K Constance--2 blue JD M Tharp--2 JD K
Constance-1 tort SB nm--1 gray SD M Tharp--POINTS: K
Constance 18; M Bonar 12; B Wynn 26; M Tharp 29

10/3/87 Yadkin Valley RBA at Mocksville, NC 34 Dutch, 3
exh, 0 nm Judge: Jeff Hardin--BOB blk SB M&R Brewer--BOS
tort JD F Mullinax--12 blk SB M&R Brewer--9 blue SB M&R
Brewer--1 choc SB F Mullinax--8 tort JD F Mullinax--2 steel
SB M&R Brewer--2 gray JB F Mullinax--POINTS: F Mullinax
208; M&R Brewer 165; A Meier 20

10/3/87 Hop To It Rabbit Club at Gaylord, MN 16 Dutch, 3
exh, 2 nm Judge: Richard Steinberg--BOB blue JD Niebuhr
Bros--BOS blue SB Niebuhr Bros--4 blk SD Niebuhr--3 blue JD
Niebuhr--7 tort JD Niebuhr--1 steel SB Niebuhr--1 gray SD
Niebuhr--POINTS: Niebuhr Bros 153

10/3/87 Greater Memphis Area RBA at Memphis, TN 31 Dutch, 6
exh, 3 nm Judge: Bill Rice--BOB blue SB nm--BOS blue SD
nm--19 blk SB J Sutton--5 blue SB nm--4 choc SD nm--1 tort
SD L&B Collier--2 gray JB J Sutton--POINTS: L&B Collier 144;
D Collier 7; J Sutton 48

10/3/87 Auto City RBA at Saline, MI 78 Dutch, 12 exh, 4 nm
Judge: John Weltervreden--BOB choc JD E McKinley--BOS blk JB
A Micallef--29 blk (BOV omitted from report)--15 blue (BOV
omitted from report)--18 choc JD E McKinley--8 tort SB A
Micallef--6 steel SD nm--1 gray Daffy-Dills Rabbltry--
POINTS: A Micallef 380.5; E McKinley 224; S Yost 116; K
Ehnis, Jr. 15; B Storey 263; A Ellis 12; Daffy-Dills 63; T
Bussema 6

10/3/87 Panhandle RBA at Marianna, FL 26 Dutch, 4 exh, 2 nm
Judge: Marvin Cummings--BOB blk SD J Rister--BOS blue JD
R&L Haynie--14 blk SD J Rister--4 blue JB R&L Haynie--3 choc
JD R&L Haynie--2 steel JD R&L Haynie--3 gray JB R&L
Haynie--POINTS: J Rister 44; R&L Haynie 241

10/3/87 Panhandle RBA at Marianna, FL 26 Dutch, 4 exh, 2 nm
Judge: Eugene Lamon--BOB blk SD J Rister--BOS blk SB R&L
Haynie--14 blk SD J Rister--4 blue JB R&L Haynie--3 choc JD
R&L Haynie--2 steel JD R&L Haynie--3 gray JB R&L
Haynie--POINTS: J Rister 44; R&L Haynie 244

10/3/87 Eastern R & CFA at Gaithersburg, MD 99 Dutch, 14 exh, 2 nm Judge: Jack Pugh--BOB blk JB R Wood--BOS blk JD C Decker--43 blk JB R Wood--14 blue SB G&M Hamersley--21 choc SB G Pace--8 tort SB R Wood--6 steel SB R Wood--7 gray JB G Pace--POINTS: C Decker 259.5; S Esterly 285; T Geiswelt 12; W Getizenauer 70; T Hadaway 22; G&M Hamersley 94; L Moneymaker 72; G Pace 297; S Peters 59; D Roche 30; R Wood 363

10/3/87 The Central Texas R.C. at Pflugerville, TX 51 Dutch, 7 exh, 2 nm Judge: Matt Kevill--BOB tort JD P Finch--BOS blk JB P Finch--15 blk JB P Finch--5 blue SD M&J Mills--5 choc SB M Johnson--20 tort JD P Finch--6 gray SB P Finch--POINTS: P Finch 222.5; E Kyle 46; B Welpe 247; M Johnson 70; M&J Mills 14

10/3/87 Longs Peak RBA at Loveland, CO 38 Dutch, 14 exh, 10 nm Judge: Mike Withrow--BOB blk SB B Rhoades--BOS gray JD K Fitzgerald--15 blk SB B Rhoades--7 blue SD nm--5 choc JD R&T Krause--5 tort JD nm--2 steel SD K Fitzgerald--4 gray JD K Fitzgerald--POINTS: B Rhoades 80; T Beard 127; K Fitzgerald 81; R&T Krause 30

10/3/87 Indian Hills R&CB at Fairfield, IA 19 Dutch, 2 exh, 0 nm Judge: Darrell Bramhall--BOB blk JB D McAtee--BOS choc SD E Mixdorf--4 blk JB McAtee--2 blue JB D McAtee--4 choc JD D McAtee--8 tort SD E Mixdorf--POINTS: D McAtee 56; E Mixdorf 100.5

10/3/87 Mid South RBA at Memphis, TN 31 Dutch, 5 exh, 3 nm Judge: Steve Roush--BOB blk JD L&B Collier--BOS blk JB nm 19 blk JD L&B Collier--5 blue JB nm--4 choc SD nm--1 tort SD L&B Collier--2 gray SB S&B Collier--POINTS: L&B Collier 187; J Sutton 23

10/4/87 Cuyahoga R&CBA at Berea, OH 36 Dutch, 7 exh, 1 nm Judge: Al Roerdanz--BOB blk SD B&B Przybylowicz--BOS blue SB B&B Przybylowicz--16 blk SD B&B Przybylowicz--14 blue SB B&B Przybylowicz--4 choc JD B&B Przybylowicz--POINTS: B&B Przybylowicz 233; W Willmann 40; W&L Kemp 57; D Kemp 78; Jim Smith 138

10/4/87 Central Wisconsin RBA at Martshfield, WI 40 Dutch, 7 exh, 4 nm Judge: Richard Steinberg--BOB blue SB B Beyer--BOS blk SD nm--14 blk SB D Rouse--14 blue SB B Beyer--4 choc SD nm--3 steel JB nm--4 gray SD B Beyer--POINTS: B Beyer 145; D Rouse 90; S Busche 115

10/4/87 Southern West Virginia RBA at Charleston, WV 7 Dutch, 2 exh, 1 nm Judge: Willie Davis--BOB blk SB C Glassburn--BOS blk SD nm--5 blk SB C Glassburn--1 blue DQ--1 choc SD C Glassburn--POINTS: C Glassburn 88

10/4/87 Miami Valley R.C. at Greenville, OH 79 Dutch, 11 exh, 3 nm Judge: Phil Macy--BOB blk SB T Wise--BOS choc SD N McNary--28 blk SB T Wise; 17 blue SB nm--19 choc SD N McNary--8 tort SB K&V Bogan--2 steel SB J Shupp--5 gray JB J Shupp--POINTS: K&V Bogan 303; N McNary 178.5; M Dickman 71; B Kirker 32; T Wise 272; J Shupp 107; B&M Myers 121; R Hale 54

10/9-10/87 Arkansas State Fair at Little Rock, AR 12 Dutch, 6 exh, 4 nm Judge: CM Carroll--BOB blk SB nm--BOS blk JD nm--6 blk SB nm--4 blue SB nm--1 tort DQ--1 gray SD nm--POINTS: N&B Alexander 43

10/10/87 Guadalupe County Fair at Seguin, TX 4 Dutch, 1 exh, 1 nm

10/10/87 Midland R&C Co-Op at Midland County Fairgrounds, Midland, MI 46 Dutch, 7 exh, 4 nm Judge: Carl Filiater--BOB blk JD B Storey--BOS blue SB nm--17 blk JD B Storey--9 blue SB nm--9 choc SD E McKinley--5 tort SD nm--2 steel JD P Hutchinson--4 gray JD B Storey--POINTS: B Storey 181; P Hutchinson 116; E McKinley 42

10/10/87 Aronstook Co. RBC at Presque Isle, ME 24 Dutch, 4 exh, 2 nm Judge: Henry Connors--BOB blk SD J Boyle--BOS choc SB nm--9 blk SD J Boyle--1 blue elim.--2 choc SB nm--12 tort JD nm--POINTS: J Boyle 119; I DaFonte 52

10/10/87 Arkansas Federation of Domestic RB at Little Rock, AR 13 Dutch, 7 exh, 5 nm Judge: Stuart Griffith--BOB blk SB nm--BOS blk JD nm--8 blk SB nm--4 blue SB nm--1 tort SB nm--POINTS: B&N Alexander 43

10/10/87 Goldleaf RBA at Danville, VA 47 Dutch, 4 exh, 1 nm Judge: Bill Rice--BOB blue JD D&S Holcomb--BOS blk JB F Mullinax--17 blk JB F Mullinax--16 blue JD D&S Holcomb--2 choc SB F Mullinax--7 tort JB R Wood--3 steel SB R Wood--2 gray JB F Mullinax--POINTS: F Mullinax 347.5; R Wood 219; D&S Holcomb 71

10/10/87 Borderline Rabbit Club at Cambridge, MN 18 Dutch, 4 exh, 3 nm Judge: Richard Steinberg--BOB choc SD nm--BOS blk SB nm--6 blk SD D Reid--7 blue SD nm--2 choc SD nm--3 tort JD nm--POINTS: D Reid 72

10/10/87 Monroe County RBA at Waterloo, IL 32 Dutch, 5 exh, 2 nm Judge: Glen Carr--BOB blk SD J&C Cunningham--BOS blk SB T Kleiboeker--11 blk SD J&C Cunningham--6 blue SD T Kleiboeker--4 choc SB J&C Cunningham--4 tort SB T Kleiboeker--2 steel SD T Kleiboeker--5 gray SB J&C Cunningham--POINTS: T Kleiboeker 208; J&C Cunningham 140; M Gibson 8



10/10/87 South Jersey R&CBA at Mullica Hill, NJ 73 Dutch, 18 exh, 4 nm Judge: Harry Jessmer--BOB blue SB G Pace--BOS blue SD J Wolters--26 blk SD H Wolters--7 blue SB G Pace--18 choc JB C Decker--11 tort SD S Esterly--5 steel SB nm--6 gray SB G Pace--POINTS: H Wolters 12; C Decker 148; W Geltzenauer 40; S Esterly 142; G Pace 392; G Strahler 48; K Hegedus 12; J Wolters 216.5; C Myers 45

10/11/87 Augusta RBC at West Virginia 11 Dutch, 6 exh, 4 nm Judge: Rizzo--BOB blk SD Peters--BOS blk JB Peters--9 blk SD Peters--2 blue SB Peters--POINTS: S & P Peters 52.5

10/17/87 Central Louisiana RBA at Alexandria, LA 24 Dutch, 7 exh, 4 nm Judge: Alice Panko--BOB blk SB M Johnson--BOS blk JD E Kyle--13 blk SB M Johnson--6 blue SB nm--4 choc SB M Johnson--1 gray JB E Kyle--POINTS: M Johnson 164; E Kyle 72; B Alexander 24

10/17/87 Central Michigan RBA At Charlotte, MI 42 Dutch, 10 exh, 5 nm Judge: Norman McNary--BOB tort SD nm--BOS blk SB D&E Priestley--15 blk SB D&E Priestley--12 blue SB nm--9 choc SB B Storey--2 steel JD J Crandall--3 gray JB B Storey--POINTS: J Crandall 20; K Ehnis 30; P Hutchinson 81; D&E Priestly 59; B Storey 142

10/17-18/87 State Fair of Texas at Dallas, TX 45 Dutch, 6 exh, 3 nm Judge: Jim Hansard--BOB blk SD P Finch--BOS blk JB P Finch--12 blk SD P Finch--2 blue SD P Finch--3 choc SD nm--24 tort JB Welpe--1 steel disq--3 gray SB P Finch--POINTS: P Finch 245.5; Welpe 340; M Wallace 38

10/18/87 Tuscarawaws Co. R.B.A. at Dover, OH 33 Dutch, 7 exh, 3 nm Judge: Barb Butler--BOB blue JB Przybylowicz--BOS blk JD nm--17 blk JD nm--5 blue JB Przybylowicz--3 choc JD Przybylowicz--5 steel SB L Nixon--1 gray SB nm--POINTS: B&B Przybylowicz 124; L Nixon 72; D Jenkins 42; B Metzendorf 12

10/18/87 Eastern Dutch Rabbit Fanclers Club at Westminster, MD 164 Dutch, 19 exh, 2 nm Judge: Paul Jurgelonis--BOB blue JD K Preede--BOS blue SB nm--62 blk SB G&M Hamersley--35 blue JD K Preede--24 choc JB C Decker--17 tort SB M Pecaric--13 steel JB K Preede--13 gray SD S Esterly--POINTS: L Blatt 29; C Decker 180; S Esterly 170; D Foote 8; W&D Geltzenauer 50; G&M Hamersley 383; W McNamara 14; G Pace 212; M Pecaric 473; K Preede 236; D Roche 122; G Strahler 27; H Wolters 222; J Wolters 98; R Wood 288

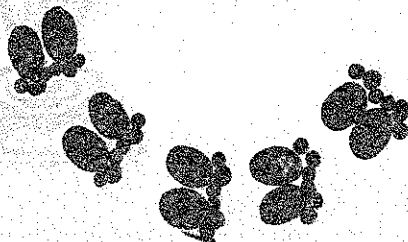

OPEN REPORTS PAGE 13

10/18/87 Shelby County RBA at Sidney, OH 90 Dutch, 12exh, 2 nm Judge: Phil Macy--BOB blue SD H Baxter--BOS steel SB B Lowery--36 blk SB nm--23 blue SD H Baxter--13 choc SD T Wise--14 tort JB K&V Bogan--3 steel SB B Lowery--1 gray SD T Wise--POINTS: A Rismiller 99; K&V Bogan 267; T Wise 254; W Morris 37; H Baxter 107; B Kirker 66; B Lowery 124; M Dickman 94; M Farno 8

10/24/87 Fair City Rabbit Club at Huron, SD 21 Dutch, 5 exh, 4 nm Judge: Richard Steinberg--BOB blk SD C Mastbergen--BOS blue SB nm--4 blk SD C Mastbergen--6 blue JD C Mastbergen--2 choc JD nm--9 tort JD nm--POINTS: C Mastbergen 61

10//25/87 Central Connecticut R&CBA at North Haven, CT 34 Dutch, 5 exh, 3 nm Judge: Elsie Syczepanek--BOB blk JD W MacKinnon--BOB blk JB nm--9 blk JD W MacKinnon--8 blue SB W MacKinnon--5 choc SB nm--9 tort SD V Ingram--3 gray all disg--POINTS: W MacKinnon 201; V Ingram 48

10/10/87 Michiana RBA at Argos, IN 59 Dutch, 10 exh, 6 nm Judge: Karl Ehnis--BOB blk JD R&K Shull--BOS blk JB R&K Shull--16 blk JD R&K Shull--18 blue SB nm--10 choc SD R&K Shull--6 tort JD S Jock--5 steel SD R&K Shull--4 gray SD R&K Shull--POINTS: R&K Shull 433.5; G&T Marti 149; T&C Miller 14; S Jock 39

10/11/87 Great Barrington Fair at Great Barrington, MA 18 Dutch, 3 exh, 1 nm Judge: Trevor Kendall--BOB choc SB nm--BOS blue JD nm--4 blk SD T Stevens--5 blue JD nm--4 choc SB nm--5 tort SB T Stevens--POINTS: T Stevens 118; L Dziedzic 6

10/17/87 Central Ontario R.B.C. at Blackstock, Ontario Can. 10 Dutch, 5 exh, 3nm Judge: John Richter--BOB blk SB B Hulzinga--BOS blk SD B Hulzinga--9 blk SB B Hulzinga--1 choc JD nm--POINTS: B Hulzinga 80; J Painchaud 12

10/17/87 Beaks Co. R&CBA at Leesport, PA 69 Dutch, 10 exh, 2 nm Judge: Frank Cutter--BOB blue JD M Pecaric--BOS blk SB G Strahler--29 blk JD S Peters--17 blue JD M Pecaric--6 choc SD M Pecaric--8 tort SB M Pecaric--3 steel JB M Pecaric--6 gray SD S Esterly--POINTS: G Strahler 70.5; L Blatt 150; M Pecaric 340; S Esterly 173; T Gelswelt 30; s Peters 158; K Hegedus 24; B Mack 40

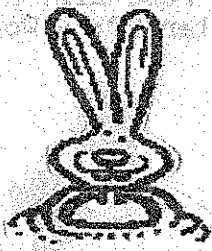
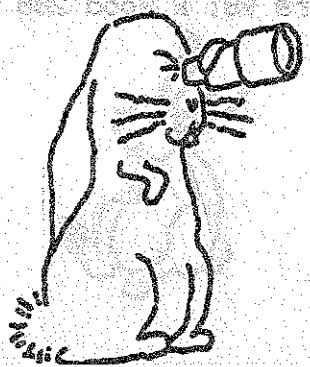

10/17/87 New York R&CB at Morrisville, NY 133 Dutch, 17 exh, 5 nm Judge: D Kuehnie--BOB blk JB S&R Schilling--BOS blue JD J Baker--47 blk JB S&R Schilling--30 blue SB S&R Schilling--15 choc SB S&V Merritt--24 tort SB S&R Schilling--6 steel SB S&V Merritt--11 gray SB S&V Merritt--POINTS: G Watson 48; S&V Merritt 598; G Kalser 21; S&R Schilling 623; C Collins 20; N Palmer 134; T Stevens 136; H French 270; J Baker 164.5; P Kyle 36; S Glave 23; D&E Wickham 85

10/17/87 Penn-Ohio Rabbit Breeders at Canfield, OH 34 Dutch, 13 exh, 6 nm Judge: H Keller--BOB blk SB D Kemp--BOS blue JD W&L Kemp--15 blk SB D Kemp--14 JD W&L Kemp--2 SB nm--2 tort SD W&S Miller--1 steel SD nm--POINTS: B Glenn 57; W&S Miller 38; R Miller 95; W&L Kemp 109; B Metzendorf 27

10/23-27 Arizona State Fair at Phoenix, AZ 68 Dutch, 6 exh, 4 nm Judge: T Loomis--BOB gray SB W Carlton--BOS blue JD C Christ--17 blk SB C Christ--15 blue JD C Christ--14 choc JB C Christ--7 tort JB W Carlton--5 steel SB W Carlton--6 gray SB W Carlton--POINTS: C Christ 465; W Carlton 326

10/24/87 Southside Virginia R.B. at Hopewell, VA 57 Dutch, 6 exh, 0 nm Judge: N McNary--BOB blk JD R Wood--BOS gray SB G Pace--17 blk JD R Wood--12 blue SD G&M Hamersley--10 choc SB G Pace--9 tort SB R Wood--5 steel SB R Wood--4 SB G Pace--POINTS: L Holmes 27; D Smith 14; R Wood 248; G Pace 329.5; C Crawford 44; G&M Hamersley

10/24/87 Delaware Co. RBA at Muncie, IN 81 Dutch, 11 exh, 4 nm Judge: Harry Rice--BOB blk JB E Hewson--BOS blue SD R&K Shull--24 blk JB D Myers--16 blue SD R&K Shull--23 choc JD J Ramey--12 tort JB E Hewson--5 steel SB R&K Shull--1 gray SD R&K Shull--POINTS: S Jock 31; J Ramey 136; R Sipkema 136; R&K Shull 326.5; D Myers 125; J Scott 7; E Hewson 502

10/24/87 El Paso Rabbit Ass'n. at El Paso, TX 38 Dutch, 6 exh, 3 nm Judge: Alice Panko--BOB tort JB W Carlton--BOS tort JD W Carlton--10 blk JD T Loomis--4 blue SB W Carlton--12 choc JB J&R Loomis--10 tort JB W Carlton--1 steel JD W Carlton--1 gray SB W Carlton--POINTS: W Carlton 379; J&R Loomis 36; T Loomis 58

10/24/87 Thunderbird Rabbit Assn. at Purcell, OK 40 Dutch, 8 exh, 3 nm Judge: C.M. Carroll--BOB blk JB M Reding--BOS blk SD M Reding--19 blk JB M Reding--8 blue JD M Reding--4 choc JB J Victory--3 tort SD nm--3 steel SB nm--3 gray SB nm--POINTS: P Jamison/McHugh 27; J Daly 56; M Reding 270; J Victory 33; M Rylant 74

10/24/87 Evergreen RBA at Enumclaw, WA 50 Dutch, 14 exh, 6 nm Judge: G Germaine--BOB blk SB L Gregg--BOS tort JD L Gregg--21 blk SD L Gregg--9 blue JB J&R Coffelt--7 choc SB L Gregg--2 tort JD L Gregg--5 JB J&R Coffelt--6 gray SD K Rudolph--POINTS: M Edris 36; N Schler 25; L Gregg 320; K Rudolph 12; K Nelson 26; K Boyer 40; D Coplen 33

10/24/87 Hudson Valley RBA at Yorktown, NY 88 Dutch, 7 exh, 1 nm Judge: A Platt--BOB steel JD C Stanfield--BOS choc SB V&S Merritt--20 blk SD L Dziedzic--19 blue JB V&S Merritt--10 SB V&S Merritt--17 tort SB V&S Merritt--9 steel JD C Stanfield--12 gray JD C Stanfield--POINTS: C Stanfield 381; V&S Merritt 780; L Dziedic 54; T Stevens 77; B Geitzenauer 44

10/24/87 Lake County RBA at Lakeport, CA 33 Dutch, 5 exh, 2 nm Judge: L Gaschke--BOB steel SB J&F Schettler--BOS gray SD K Mead--4 blk JB J&F Schletter--7 blue JD J&F Schletter--7 choc JB J&F Schletter--7 tort SD J&F Schettler--3 steel SB J&F Schettler--5 gray JB K Mead--POINTS: J&F Schettler 237; R Mead 35; K Mead 48.5

10/24/87 Vermont Stae R&CBA at Berlin, VT 28 Dutch, 11 exh, 6 nm Judge: B Harris--BOB blue SB L&J Therrien--BOS steel SD nm--10 blk SD L&J Therrien--9 blue SB L&J Therrien--4 choc JB nm--4 tort JD nm--1 steel SD nm--POINTS: P Baker 18; P&M Veroon 21; L&J Therrien 76; S Johanson 12; B Sweet 37

10/24/87 Hoosier Dutch R.F. at Muncie, IN 78 Dutch, 10 exh, 2 nm Judge: G Raisor--BOB blk JB R&K Shull--BOS choc JD J Ramey--24 blk JB D Myers--16 blue SB M Franklin--22 choc JD J Ramey--12 JB E Hewson--3 steel SD R&K Shull--1 gray SD R&K Shull--POINTS: R&K Shull 86--R Sipkema 83; E Hewson 507; D Myers 151; J Scott 7; J Ramey 73; M Franklin 47; S Jock 52

10/24/87 Mesilla Valley R.B.A. at El Paso, TX 34 Dutch, 5 exh, 2 nm Judge: M Sutton--BOB blk JB T Loomis--BOS tort JD W Carlton--7 blk JB T Loomis--3 SD W Carlton--12 JB W Carlton--10 tort SB W Carlton--1 steel W Carlton--1 gray SB W Carlton--POINTS: W Carlton 294; R&J Loomis 30; T Loomis 93

10/24/87 Phelps County RBA at Rolla, MO 33 Dutch, 8 exh, 5 nm Judge: P Naylor--BOB blue SD J Gilmore--BOS blk JB J Gilmore--17 blk SD L Etherton--8 blue SD J Gilmore--1 choc SD nm--2 tort JD T Rutherford--3 steel JD T Rutherford--2 gray SD T Rutherford

10/24/87 Blennerhassett Rabbit Club at Belpre, OH 31 Dutch, 8 exh, 2 nm Judge: H Keller--BOB blk SD Peters--BOS blk JB Peters--15 blk SD Peters--7 blue JB Morgan--6 tort SD Morgan--1 steel SB Maxwell--3 gray JB Maxwell--POINTS: S Peters 151.5; M Maxwell 105; G Morgan 60; P Peters 8; S&P Peters 18

10/24/25/87 South Texas State Fair At Beaumont, TX 12
Dutch, 2 exh, 0 nm Judge: T Thomas--BOB blk SD Mills--BOS
blue SB Clifton--5 blk SD Mills--5 blue SB Clifton--2 choc
SD Mills--POINTS: JW Clifton 50; M Mills 60

10/25/87 Red Cedar RBA at Rice Lake, WI 19 Dutch, 4 exh, 1
nm Judge: B Koch--BOB blue JD K&S Falt--BOS blk SB D
Gates--12 blk SB D Gates--4 blue JD K&S Falt--3 choc SD
nm--POINTS: K&S Falt 143; D Gates 66.5; B Hoagland 16

10/25/87 Paulding RBA at Paulding, OH 48 Dutch, 7 exh, 1 nm
Judge: R Marurchak--BOB blk SB B Myers--BOS blk JD M
Dickman--17 blk SB B Myers--10 SD M Dickman--7 choc SD R&K
Shull--6 tort JB R&K Shull--6 steel JD T Uran--2 gray SD R&K
Shull--POINTS: B Myers 93; M Dickman 141; T Uran 89; R&K
Shull 261; B Lowery 52; D Mosler 12

10/25/87 Zanesville RBA at Zanesville, OH 68 Dutch, 7 exh,
2 nm Judge: D Allebach--BOB blk JD Barton--BOS steel JB
nm--30 blk JD Barton--17 blue JB Barton--9 choc SB nm--6
tort JD Bogan--3 steel JB nm--3 gray SB nm--POINTS: A
Barton 234; B&B Pryzbylowicz 82; T Wise 199; K&V Bogan 168;
B Kirker 12

10/25/87 Iowa State RBA at Waterloo, IA 74 Dutch 11 exh, 0
nm Judge: G Grimm--BOB blk JB D McAtee--BOS blk JB J
Bach--23 blk JB D McAtee--16 blue JD T Buell--15 choc JD L
Simonson--18 tort JD D Zenter--1 steel SB Niebuhr Bros.--1
gray SB Bach--POINTS: T Buell 64; Niebuhr Bros. 83; J Bach
174; D McAtee 267; E Mixdorf 142; D Cooke & Sons 48; J
Jackson 9; L Simonson 42; M Jackson 45; E Anderson 100

10/25/87 Evergreen RBA at Enumclaw, WA 45 Dutch, 12 exh, 4
nm Judge: S Dykes--BOB blk JD Coffelt--BOS gray JB
Coffelt--21 blk JD Coffelt--9 blue JD Coplen--5 choc SB L&B
Gregg--1 tort JD Coplen--3 steel SB nm--6 gray JB
Coffelt--POINTS: L McGregor 106; W Warren 41; K Nelson 44;
J&R Coffelt 179.5; K Rudolph 12; L&B Gregg 127; D Coplen 75;
M Edris 28

10/25/87 Iowa State Dutch R.C. at Waterloo, IA 74 Dutch, 12
exh, 0 nm Judge: R Waggoner--BOB blk JB T Buell--BOS tort
SD E Mixdorf--25 blk JB T Buell--14 blue JD D Zentner--15
choc SB E Anderson--18 tort SD E Mixdorf--1 steel SB Niebuhr
Bros.--1 gray elim--POINTS: L Simonson 25; D Cooke 27; M
Jackson 15; D Zentner 226; D McAtee 148; Niebuhr Bros. 85; E
Anderson 102; T Buell 166; B Kiernan 31; J Bach 142; E
Mixdorf 190

10/25/87 Marion Co. RBA at Salem, IL 24 Dutch, 5 exh, 2 nm
Judge: B Dodge--BOB choc SB Cunningham--BOS gray SD
Kleiboeker--11 blk SB Cunningham--3 blue SB Kleiboeker--3
choc SB Cunningham--3 tort SB nm--1 steel SD Kleiboeker--3
gray SD Kleiboeker--POINTS: Cunningham 117; Kleiboeker 112;
Jones 10

10/25/87 Whiteside RBA at Rock Falls, IL 45 Dutch, 8 exh, 4
nm Judge: Grebner--BOB blk JD Baird--BOS choc JB nm--21
blk JD Baird--13 blue SB Baird--4 choc JB nm--4 tort JB
Osmon--1 steel SB Baird--2 gray SB nm--POINTS: D Baird 352;
R Riva 115; J&L Stevens 33; A Osmon 26

10/31/87 California State Dutch Club at Pleasanton, CA 95
 Dutch, 12 exh, 2 nm Judge: M Bender--BOB choc JB J&F
 Schettler--BOS blk JD L Lettire--18 blk JD Lettire--12 blue
 JD J&F Schettler--28 choc JB J&F Schettler--15 tort JB
 Lettire--7 steel SB Bayless--15 gray JB R Mead--POINTS:
 Bayless 115--Roper 223; Naetz 98; Baird 60; Robertson 28; R
 Mead 121; K Mead 50; J&F Schettler 414; Giron 200; Lettire
 180.5

10/31/87 Golden Prairie R.B. at Bosell, IN 25 Dutch, 3 exh,
 1 nm Judge: R Mauck--BOB choc SB Sipkema--BOS blk SD
 Sipkema--8 blk JB E Hewson--6 blue SB Hewson--6 choc SB
 Sipkema--9 tort SD Hewson--POINTS: E Hewson 363; R Sipkema
 79.5

10/31/87 Southwest Minnesota R.C. at Reading, MN 14 Dutch,
 4 exh, 1 nm Judge: R Dannehl--BOB blk SD Bach--BOS blk SB
 Bach--6 blk SD Bach--3 blue JB Bach--4 choc JB E Anderson--1
 gray JD Bach--POINTS: J Bach 92; T Dietrich 24; E Anderson
 40

10/31-11/1/87 Kansas State RBA at Hutchinson, KS 19 Dutch,
 7 exh, 4 nm Judge: McGehee--BOB blue JD Crook--BOS blk SB
 Richert--14 blk SB W&T Richert--2 blue JD Crook--1 tort JD
 Bergene--1 steel SB Bergene--1 gray JD Crook--POINTS: D
 Crook 49; W&T Richert 63.5; B Bergene 46

10/31/87 Tennessee Valley R.R. United. at Knoxville, TN 11
 Dutch, 3 exh, 1 nm Judge: D Solomon--BOB blk SD
 Simpson--BOS blue JB nm--7 blk SD Simpson--3 blue JB nm--1
 choc JB nm--POINTS: R&T Simpson 83

10/31/87 San Juan RBA at Farmington, NM 5 Dutch, 3 exh, 3 nm

10/31/87 Flint River R.B. at Albany, GA 33 Dutch, 10 exh, 6
 nm Judge: Storey--BOB gray SB Haynie--BOS choc SD
 Haynie--16 blk JD Haynie--7 blue JD nm--3 choc SD Haynie--5
 gray SB Haynie--POINTS: D Chezim 21; J Rister 19; J&M
 Rister, Sr. 42; R&L Haynie 256.6



'THE END'

'THE END'



SHOW SANCTION APPLICATION

DATE OF SHOW _____ ARBA SHOW CODE # OPEN _____
SPONSORING CLUB _____ # YOUTH _____
LOCATION OF SHOW _____
SHOW SECRETARY _____
ADDRESS _____
CITY _____ STATE _____ ZIP _____

Enclose \$8.00 for an Open Sanction and \$5.00 for a Youth Sanction and mail to:
American Dutch Rabbit Club, Norma Hart, Sec'y. 190 N. First Ave., Coal City,
Illinois 60416

PLEASE APPLY FOR A SANCTION AT LEAST 60 DAYS PRIOR TO SHOW DATE
THANK YOU



ADRC MEMBERSHIP FEES

\$7.00 SINGLE ADULT \$9.00 HUSBAND/WIFE \$5.00 YOUTH UNDER 18YRS.

LIFE MEMBERSHIP MAY BE PURCHASED FOR 20 TIMES THE ADULT MEMBERSHIP FEE

* CANADIAN MEMBERSHIPS MUST ADD AN ADDITIONAL \$5.00 TO COVER MAILING EXPENSES (ALL FEES TO BE PAID IN U.S. FUNDS)

* FOREIGN MEMBERSHIPS MUST ADD AN ADDITIONAL \$10.00 TO COVER MAILING EXPENSES (ALL FEES TO BE PAID IN U.S. FUNDS)

M E M B E R S H I P A P P L I C A T I O N

I hereby make application for membership in the AMERICAN DUTCH RABBIT CLUB, INC., and enclose the amount for dues and fees. I agree, if accepted, to abide by the Constitution and By-Laws of this Organization and to further the interest of the AMERICAN DUTCH RABBIT CLUB in every way possible.

DATE _____

NAME _____ ADULT _____ YOUTH _____ AGE _____

STREET ADDRESS _____

BOX NUMBER _____

CITY _____ STATE _____ ZIP _____

NEW _____ RENEWAL _____

RECOMMENDED BY _____

MAIL THE CORRECT FEES TO: THE AMERICAN DUTCH RABBIT CLUB
Norma Hart, Secretary/Treasurer
190 North First Avenue
Coal City, Illinois 60416



"FIRST CLASS" Dutch Reporter mailing is available for an additional \$5.00 per year!

YOU MAY JOIN THE AMERICAN RABBIT BREEDERS ASSOCIATION BY SENDING YOUR DUES DIRECTLY TO THEIR OFFICE C/O: Glen Carr, Sec'y. 1925 S. Main St., Box 426, Bloomington, Illinois 61704. Dues are: Single Adult/\$10.00 Husband-Wife/\$13.00 Youth/\$5.00 For further information, contact their office by writing to the above address or phone: (309) 827-6623

THE AMERICAN DUTCH RABBIT CLUB, INC.

NORMA HART
190 NORTH FIRST AVENUE
COAL CITY, ILLINOIS 60416

Non-Profit Org.
BULK RATE
U.S. Postage
PAID
Permit #55
Coal City, IL 60416

D American

U

T



C

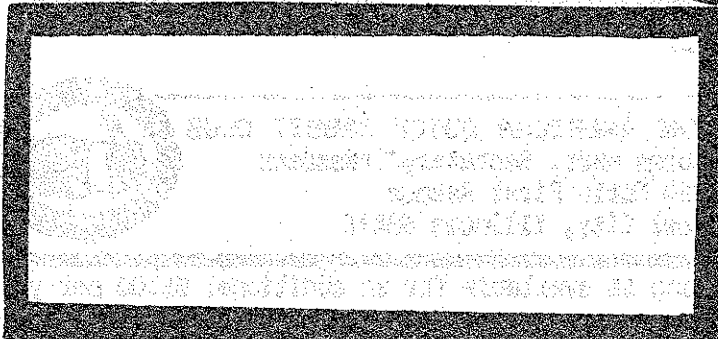
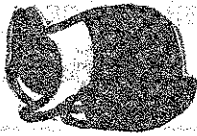

H

You
Can't Beat
The Dutch

Rabbit Club