

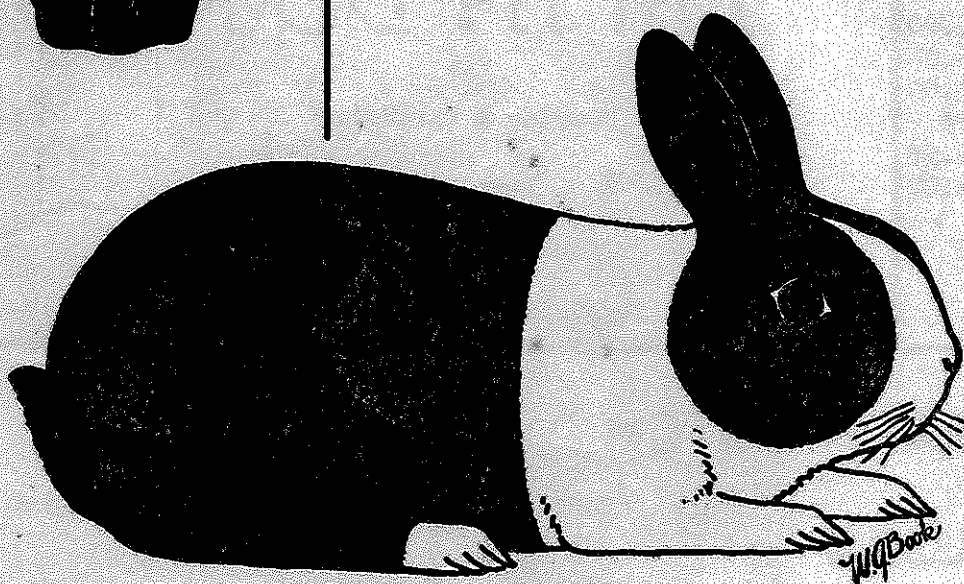

# The Jan 60 Dutch Reporter



DEVOTED TO THE INTERESTS OF THE  
BREEDERS OF DUTCH,

*America's Finest Rabbit*

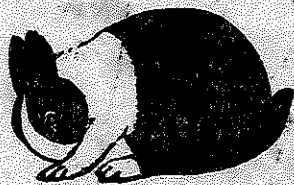

American Dutch Rabbit Club

Jan 60

PIERCE RABBITRY - REG. 1213 A.R.B.A.  
 1035 EAST 13th. ST., PUEBLO, COLORADO  
 COLORADO'S OLDEST DUTCH BREEDER  
 BLACK, BLUE, CHOCOLATE, STEEL, GRAY.  
 COLORADO STATE FAIR WINS.

'56 Best Black, Best Dutch  
 '57 Best Blue, Best Opposite, Best Dutch. '58 Best Blue  
 '59 1st. Gold Sr. Doe, 1st. Small Roaster  
 SIX OTHER WINS AMONG FIRST FIVE PRIZES.

MEMBER AMERICAN DUTCH RABBIT CLUB

Pedigrees always sent promptly.

## JANES RABBITRY

BLUE, BLACK,  
 CHOCOLATE & TORTOISE  
**DUTCH**

1709 E. HENRY AVE.,  
 TAMPA 10, FLORIDA

### DUTCH REPORTER ADVERTISING RATES

Full Page-each issue \$10.00  
 $\frac{1}{2}$  Page-each issue 5.00  
 $\frac{1}{4}$  Page-each issue 3.00  
 Classified - 3¢ per word  
 Breeder Care-per year 2.00  
 DBL. Br. Card-per year 4.00

SEND COPY TO:

MRS. W. A. WEINHARDT  
 R# 3, Manchester,  
 Mich.

## "I'M IN DUTCH"

Breeder & Exhibitor

FANCY -- CHOCOLATES

H. H. LATIMER

4502 Shackelford, Ft. Worth, Texas

## CONTEMPORARY-DUTCH

BLACK  
 BLUE  
 CHOCOLATE

**GOLD**

TORTOISE  
 STEEL  
 GRAY

5510 NIAGARA ST., Phone:  
 DENVER 16, COLORADO ATLAS 8-3726

"QUALITY-HAS-NO-SUBSTITUTE"

## CAMP'S RABBITRY

Breeder of  
 Checkered Giants & Dutch

GEORGE CAMP

ARBA Judge & Registrar  
 Open for Show Judging  
 Engagements  
 3853 Green Valley Road,  
 Huntington 5, W. Va.  
 Phone: JA 9-1141

## OSMON'S RABBITRY

BLACK - BLUE - TORTOISE

## DUTCH

11817 So. HARDING  
 BLUE ISLAND, ILLINOIS

## DENNIS RABBIT RANCH

Good Breeders in Black, Blue, Chocolate and  
 Tortoise Dutch for sale at all times.  
 Occasionally outstanding Show Prospects and  
 Registered Breeders.

## CLINTON D. DENNIS, OWNER

Home Phone Box 641 Office Phone  
 ALpine 5-7064 Duncan, Oklahoma ALpine 5-8726

## Devoted to the interests of the breeders of Dutch, America's Finest Rabbit **American Dutch Rabbit Club**

January 1960

### DUTCH FUROR

by J. R. Hall,  
Pub. Director

From the "South Plains Area" of West Texas we have a write-up of a Dutch breeder of many years, L. E. (Ed) Settle.

Ed lives in Lubbock, where he has lived since he was a boy. After graduating from school and working at teaching, coaching, and several years with the State Dept. of Public Welfare, he ended with the Post Office Dept., where he now holds the title of Mail Foreman. Ed's wife, Rosa, who is also interested in rabbits, is Director of the Lubbock City-County Welfare Dept., and recently was chosen by the local Business and Professional Association as "Business Woman of the Year for 1959". Ed is active in church work, having recently served two terms as Chairman of the Official Board of a 1500 member church, and is Adult Sup't. of the Church School. He also is interested in photography and stamp collecting.

His grandchildren, of which he has five, also take some of his time and interest. Ed's two daughters are active; one is a secretary in a stat T. B. hospital, and the other is a housewife on a nearby farm.

Ed is active in local rabbit clubs, where he has held every office; and he has attended most of the ARBA Conventions since Long Beach, but missed the last two due to health conditions within the family circle.

He started raising rabbits in 1929, when he purchased a trio of Chinchillas from Ed Stahl, and still has some of the first place ribbons won at shows in 1930 and '31. Because of work commitments it was necessary to drop out of the rabbit business for a few years, but in 1943 he was back with New Zealands, but switched to Dutch on account of restricted space and hutch room. His rabbitry was called the Silver Star Rabbitry and consisted of 30 hutches. He has regularly supplied Dutch fryers to the Lubbock processing plant, which reports that the Dutch-type fryer is in good demand among its customers.

The growth of the city has covered Ed's home area and a very restricted residential district is now located where he lives; so he is no longer permitted to raise rabbits there. He recently has transferred his rabbit activities to the Scharnberg farm, where Jake and Lois also operate the Lazy Acre Rabbitry. Although they work together, Ed shows under the Silver Star and Jack shows under his own name.

#### OFFICERS

President: George Bayliss; P. O. Box 504, Hayward, California  
Vice-President: G. C. Leisenring; P. O. Box 762, Fostoria, Ohio  
Publicity Director: J. Russell Hall; 18 William St., Hornell, New York

#### BOARD OF DIRECTORS

Tom Shufflebotham: Valparaiso, Indiana-----Clinton Dennis: Duncan, Oklahoma  
E. C. Bickley: Sandusky, Ohio-----Roger Eich: Templeton, Iowa  
William C. Stedman: Newfane, New York-----Jimmie Sinclair: Salem, Virginia

EDITOR & SEC'Y.-TREAS.—Mrs. W. A. Weinhardt, 17990 Bethel Church Rd., R #3, Manchester, Michigan

Opinions expressed in articles and letters published in the Dutch Reporter do not necessarily represent those of the American Dutch Rabbit Club, the Editor or the Publisher.

The date your membership expires is shown on the address label of your Dutch Reporter. Dues \$3.00 per year. NOTE: Our Club is affiliated with the American Rabbit Breeders Association, Inc., and by sending \$5.75 instead of \$3.00, you will become a member of both Associations.

All material for the Dutch Reporter must be in the hands of the Editor by the 15th of the month preceding issue.

**Please notify us immediately of any change in address so that you will not miss copies of the Dutch Reporter**

Ed says that even though they have other activities, he and wife, Rosa, still retain their interest and enthusiasm for Dutch.

YOU CAN'T BEAT THE DUTCH

SECRETARY'S CHIT CHAT

by J. Weinhardt

First of all, I want to report how very disappointed I am in the response of the membership of the American Dutch Rabbit Club to my plea for funds to pay off our new mimeograph machine. I realize that money was rather scarce over the Holidays, but I had thought that by this time most of you would have seen fit to send in your dollar and perhaps we could get it all paid off by the end of this month. Returns have gotten slower and slower and now seem to have come to a complete halt. You will recall that in my report last month there was a deficit of \$8.73 on the December payment, which amount had to come from the general fund. I have just made the January payment, and it has now been necessary to draw \$66.77 out of the general fund. Contributions to be reported at this time are as follows: Harold Thayer, \$1.00; Martha Walters \$1.00; Fred Cremer, \$2.00; Ben L. Darby, \$1.00; Dee Vee Rabbitry, \$2.00; Gerrit Johnson, \$1.00; Jack Wireman, \$1.00; Mel Emery, \$1.00; Chas. O. Lewis, \$2.00; Mae Watters, \$2.00; James Peckham, \$1.00; Bill Summers, \$2.00; R. L. Ernst, \$2.00; Anon. donor, \$6.00.

If you will count up, you will find that the amount donated up to this time has been done so by only 37 members, or approximately one eighth of the membership! What happened to the rest of you? Quite a few of those who have already contributed have done more than their share, don't you think it is up to YOU to help out? Or don't you enjoy YOUR Dutch Reporter? Let's hope the report in the February issue is far more rosy (and I DON'T mean in the red.)

When I took my Christmas cards down (I always hang them on the white doors in my living room) I counted them and found that I had nearly a hundred from fifteen states and Canada, and I couldn't begin to count the good wishes I had received in letters and notes from many other states and our exchange members in England. I want you all to know how very much these good wishes were appreciated. It is wonderful to know that the thoughts of so many good friends are concentrated on our house at that wonderful season of the year. I'd like to be able to write each and every one of you a letter and express my gratitude to you personally, but as that is a physical impossibility, I will have to take a bit of space here to do it. Thank you, from the bottom of my heart!

The only further word we have on the National Dutch Show is that it will be held at Harper, Iowa. If any of you wish to make contributions to the show fund, either cash or trophies, you can send them to me until I get something further to tell you about it, and I will see that they are delivered into the proper hands.

YOU CAN'T BEAT THE DUTCH

WHAT OUR MEMBERS SAY

The enclosed \$1.00 bill is to be used to pay on our new mimeograph machine - I hope you enjoy the new machine as much as we enjoy the Reporter.

Ben L. Darby

I have been very pleased with the DUTCH REPORTER since the new mimeograph machine got on the job. Of course the REPORTER was good before, but it was a bit difficult to read. Now that is gone and it is a pleasure to read it. I meant to send along the \$2.00 contribution last month and didn't get it done. Guess you can use it this month just as well.

Dee Vee Rabbitry

Enclosed find another \$1.00 toward our new machine. I sure hope some more get busy and help a little, so we will get this paid for.

Jack of Jack's Bunnies

Enclosed is our \$2.00 on the mimeo machine. The D.R. is truly a joy instead of a job now.

Mae Watters

Well, I finally got around to sending my dollar to help defray the cost of the new mimeograph machine. But, better late than never.

I really look forward to the Dutch Reporter each month and would like to voice my appreciation for the splendid job you do.

Jim Peckham

YOU CAN'T BEAT THE DUTCH

Heathfield, Wild Hill  
Teveraal, Notts, Eng.

Dear Mrs. Weinhardt:

I am writing to thank you and your members for the Blue Ribbon which I won at our Adult Stock Show at Blackburn. This is the second year I have won the Blue Cup. I have kept Dutch Rabbits for 40 years, also my father before me. It is a wonderful hobby. Wishing you and all your members all the best for 1960.

From Yours,  
W. M. Wilmot

YOU CAN'T BEAT THE DUTCH

HOW WE BEAT THAT MID-WINTER BREEDING SLUMP

by J. Weinhardt

The summer of 1959 proved to be one of the best breeding seasons ever experienced in our rabbitry. To a point that was good. We had a fine herd of show animals and the sale of breeding stock was quite brisk, due to the fine publicity our little Dutch had been receiving on all fronts. The catch was that come the end of October our developing pens were full to running over with rabbits that couldn't qualify as either show rabbits or breeding stock. You guessed it - they were MEAT. This is the situation nearly every fall, to a lesser extent, but this year it was serious, as there were still litters with the does, both good prospects for "keepers" and just plain meat. We were faced with the usual prospect of just letting our does rest until more room was available. There is a limit to the number of rabbits a family of four can consume! Now this is bad, especially in the fall of the year, because if you let a doe rest too long at that time the chances of getting her bred back again before the end of February or March are pretty slim.

We were lucky in that a local processor began suddenly to beg for meat rabbits. I talked the situation over with him and he said that he thought he could build his market up to where he could use all of the rabbits he could get. He agreed to take ours first, if we would go all out to produce as many as we could.

At that time we had already waited too long and our does were either refusing service or not catching when the did. There hadn't been a challenge such as this offered since back in the war years of the mid-forties, and we were bound we wouldn't be licked! I had been reading everything that came out in the magazines on various types of colony raising of rabbits and certain phases of it had appealed to me. We have a large barn on our farm but do no farming ourselves, so do not need much storage space. Our granary is built with four large bins, about six by ten feet in size, so I decided to see what would happen if I put about ten does and a buck into one of these pens and let nature take its course.

We began by sorting out all of the young bucks we had and turning them over to the processor and holding back the does, even though we couldn't pedigree them - we were primarily interested in producing meat at this time. We selected a vigorous young buck about six months old and several does that were expendable, should the experiment prove a failure. The does weren't checked over the first time until the pen had been set up for two weeks. By palpation, we found only a couple of the does that were definitely bred and these were removed to breeding pens. At this point we learned that we had made our first (and only) serious mistake. A couple of the does we had put into the pen were apparently too young and were pretty badly chewed up. These were also removed and put into single holding pens to heal their wounds. We added some more old does to make up the number in the pen (we have never exceeded twelve does at any one time). From this time on the does were checked once ev-

ery week or ten days, with two or three more being bred the second time. On the third examination there were EIGHT BRED DOES removed and the average has been very high ever since.

We make it a practice to change the buck about every three or four weeks, just because it seemed like a good idea. At this point we are being much more selective as to the rabbits being placed in the pen - earmarking all of the does and keeping careful records as to just when they were put in (if they have not been bred after six weeks, we consider them loafers and off they go to the market). We also keep a record of just when a buck has been removed and a new one introduced so that all but a few litters that might kindle within 27-32 days of such a change can be pedigreed should we want to save any of them. I suppose another and perhaps better plan might be to wait about four days before putting the new buck in.

One of the more remarkable things about this system is the high percentage of these does that have saved and raised their litters! Other winters, we have considered ourselves very fortunate if even half of the does that kindled in cold weather saved their litters, but at this writing we have lost ONLY THREE LITTERS! I am inclined to think that the reason for this is that having the freedom of such a large space, combined with the presence of a buck, these does don't get a chance to sit around and accumulate fat, but come out of the colony pen in good hard flesh condition.

I have not myself, nor would I advise anyone else using this system, to discontinue hand breeding for several reasons. One of these is that I would not risk some of our best bucks in a pen of this type, and also it is not good policy to have all of your does bred to just a few bucks as is the result of this practice. Our system is to start attempting to hand breed our better does about the time the litter is six weeks old (or earlier if she has a litter of three or four). We remove all of the young bucks at this time, and at eight weeks, we remove the does and if the doe is not bred back, we try her again. At the end of ten days, if we cannot feel the young and the buck in the colony pen is at all compatible (that is, one that we would not mind having this doe bred to) into the colony pen she goes, releasing her pen for another bred doe. Believe me, breeding pens are ALWAYS at a premium around here this winter, as the fellows just can't keep up with the need for them by building new ones or remodeling old ones, so any loafers just have to go!

We have just set up another bin for a colony pen so that we can put two colors to work at one and the same time, and I have a nice lot of young does that will soon be ready to get started. You will find a few battle scars on your does by this system, so I wouldn't advise the inclusion of any does that you plan to use for future shows, but if your aim is for more youngsters at a time when most breeders are becoming discouraged by far too few litters, you might give it a try. Who knows how many grand champions may have been conceived in our granary this winter, besides that, for the first winter in many years our meat rabbits have been more than paying the feed bill!

YOU CAN'T BEAT THE DUTCH

1958-59 COMMITTEES

STANDARD COMMITTEE

- CHAIRMAN: E. C. Bickley, Sandusky, Ohio
- J. C. Lowit; Troutdale, Oregon
- F. Cremer, Bakersfield, Calif.
- R. J. Grables, Milford, Mich.

WAYS & MEANS COMMITTEE

- CHAIRMAN: J. C. Lowit, Troutdale, Oregon
- W. C. Stedman, Newfane, N. Y.
- A. Meier, Jr., So. Euclid, Ohio

ELECTION COMMITTEE

- CHAIRMAN: A. Meier, Jr., So. Euclid, Ohio
- M. Downing, Cleveland, Ohio
- E. P. Shilliday, Cleveland, O.

EDUCATIONAL COMMITTEE

- CHAIRMAN: T. Shufflebotham, Valparaiso, Indiana
- Don Reid, Lockport, Ill.
- L. E. Settle, Lubbock, Texas

YOU CAN'T BEAT THE DUTCH

SWEEPSTAKE SHOWS

Jan. 29-Feb. 7; SoWest Exp. & Fat Stock Show at Fort Worth, Texas; W. R. Watt, Pres- Mgr.; P. O. Box 150, Ft. Worth 1, Texas.

- Jan. 21; Texas Panhandle RBA; Sec'y, Naomi S. Meeks; 1304 E. 12th., Amarillo, Texas  
 Jan. 25-30; Manatee Cty. Fair with Gulf Coast RBA; Sec'y, James D. Collins; 3206 -  
 19th. Ave., Bradenton, Florida.  
 Feb. 2-13; Fla. State Fair with So. Fla RBA at Tampa; Sec'y, Mrs. Oreen Hoblitzell;  
 R# 6 - Box 511, Tampa 10, Florida.  
 Feb. 12-21; San Antonio Fat St. Exp.; Sec'y, Mrs. E. E. Fairchild; 518 Ramsey Rd.,  
 San Antonio, Texas.  
 Feb. 20-21; Maricopa Comm. RBA at State Frgrds., Phoenix, Ariz.; Sec'y, Judy Mazik;  
 5803 So. 7th. St., Phoenix, Ariz.  
 Feb. 21; Grundy Cty. RBA; Sec'y, John E. Hartley; R#1, Coal City, Illinois.  
 Feb. 22-27; Cen. Fla. RBA with Cn. Fla. Fair; Sec'y, Mrs. Edna Stark; R# 3 - Box 649,  
 Orlando, Florida.  
 Feb. 24-28; Houston Fat Stock Show; Sec'y, Mrs. A. W. Teasdale; 5723 Airline, Houston  
 9, Texas.  
 Feb. 26-27; Akron Cty. Show, sp. by Akron RD, Inc. - Stark Cty. R&CBA; Sec'y, Francis  
 P. Riffle; P. O. Box 4, Middlebranch, Ohio.  
 March 6; Peoria Area RBA; Sec'y, Helen Miller; Box 25, Maquon, Illinois.  
 March 11-12; Michiana RBA, at South Bend, Ind; Sec'y, E. H. Kobold; R# 1, 59297 Holly-  
 wood Rd., South Bend 14, Indiana.  
 March 9-13; Pima Cty. Fair at Tucson, Ariz; Sec'y, Mrs. S. T. Monroe; R# 3 - Box 386,  
 Tucson, Arizona.  
 March 16-19; Mich. State Grand Final Sweepstake Show at East Lansing; Sec'y, Bernadine  
 Barnes; R# 2, Burma Hwy., Morenci, Michigan.  
 March 18-20; Ft. Wayne RBA; Sec'y, Emil Voigt; R# 7, Ft. Wayne, Indiana.  
 March 19-20; Trinity Val. RBA at Liberty, Texas; Sec'y; Mrs. Ethel Manchaca; 711 Hard-  
 ing, Channelview, Texas.  
 April 8-10; NATIONAL DUTCH SHOW at Harper, Iowa. NO OTHER SHOW WILL BE SANCTIONED FOR  
 SWEEPSTAKE ON THESE DATES.  
 April 24; Kankakee Val. RBA at Chebanse, Ill. Sec'y, Evelyn Corn; 355 Gordon Ave.,  
 Coal City, Illinois.  
 April 29-May 1; Ohio State Conv. Show at Wellington; Sec'y, Melvin C. Emery; 120 Hayes  
 Ave., Elyria, Ohio.  
 May 22; Des Moines RBA, Inc. Sec'y, Mrs. Rhea N. Dennis; 3737 E. Douglas Ave., Des  
 Moines, Iowa.  
 Sept. 16-20; Los Angeles Cty. Fair; Gladys M. Donlave, Ass't. Sec'y., Los Angeles  
 Cty. Fair Ass'n., Pomona, California.

---

YOU CAN'T BEAT THE DUTCH

---

AKRON RABBIT CLUB

- Akron, Ohio (1-21) August 9, 1959 Judge: G. C. Leisenring  
 TOTAL DUTCH (20) BLACK DUTCH (9) SR. BUCK (1)1st. Harry Groner. SR. DOE (1)1st. Wil-  
 lard Miller. JR. BUCK (4)1st., Best Black, Best Dutch, Jack Boughton. 2nd. F. H.  
 Tausch. 3rd. Jack's Bunnies. 4th. Miller. JR. DOE (3)1st., Best Opposite Dutch,  
 H. L. Krahl. 2nd. Boughton. 3rd. Eastview Rbtry.  
 BLUE DUTCH (4) JR. BUCK (3)1st., Best Blue, Boughton. 2nd. Jack's. 3rd. W. H. Kennedy  
 JR. DOE (1)1st. Miller.  
 CHOCOLATE DUTCH (2) SR. BUCK (1)1st. Michael Mantsch. JR. DOE (1)1st., Best Chocolate  
 Miller.  
 TORTOISE DUTCH (5) SR. DOE (2)1st., Best Tortoise, Don Lovejoy. 2nd. Groner. JR. BUCK  
 (2)1st. Lovejoy. 2nd. Jack's. JR. DOE (1)1st. Lovejoy.  
 SWEEPSTAKE POINTS: Jack's Bunnies 32. Don Lovejoy 30. Willard Miller 26. Harry Groner  
 14. Eastview Rbtry. 9. W. H. Kennedy 9. Michael Mantsch 6.

---

YOU CAN'T BEAT THE DUTCH

---

OHIO VALLEY RABBIT BREEDERS ASS'N.

- Huntington, West Virginia (1-88) Oct. 31-Nov. 1, 1959 Judge: W. L. Patton  
 TOTAL DUTCH (76) BLACK DUTCH (26) SR. BUCK (11)1st., Best Black, Best Dutch, Frank  
 Geist. 2nd. Jimmie Sinclair. 3rd. R. M. Hickok. 4th. Walter Smith. 5th. George

Camp. SR. DOE (6)1st. G. Camp. 2nd. E. M. Childress. 3rd. Sinclair. 4th. A. C. Camp. 5th. Sinclair. JR. BUCK (4)1st. Hickok. 2nd. David Rice. 3rd. Melvin Heck. 4th. Frank Kerr. JR. DOE (5)1st., Best Opposite Dutch, 3rd., 4th. Childress. 2nd. Hickok. 5th. A. Camp.

BLUE DUTCH (21) SR. BUCK (5)1st., Best Blue, Sinclair. 2nd. A. Camp. 3rd. Childress. 4th. G. Camp. 5th. Rice. SR. DOE (7)1st. Sinclair. 2nd., 3rd. Rice. 4th., 5th. A. Camp. JR. BUCK (5)1st. Hickok. 2nd. Sinclair. 3rd. J. Mike Camp. 4th. Childress. 5th. Disq. JR. DOE (4)1st. Childress. 2nd. J. M. Camp. 3rd. R. T. Byrne. 4th. A. Camp.

CHOCOLATE DUTCH (14) SR. BUCK (4)1st., Best Chocolate, Sinclair. 2nd. Childress. 3rd. M. M. Camp. 4th. Elim. SR. DOE (5)1st., 3rd. Sinclair. 2nd., 4th., 5th. Childress JR. BUCK (2)1st. Childress. 2nd. Sinclair. JR. DOE (3)1st. Childress. 2nd. Hickok 3rd. M. M. Camp.

TORTOISE DUTCH (8) SR. BUCK (2)1st., Best Tortoise, 2nd. Sinclair. SR. DOE (2)1st. Sinclair. 2nd. Childress. JR. BUCK (2)1st., 2nd. Childress. JR. DOE (2)1st., 2nd. Childress.

STEEL DUTCH (6) SR. BUCK (3)1st. Hickok. 2nd., 3rd. Sinclair. JR. DOE (1)1st. Best Steel, Sinclair.

GRAY DUTCH (1) SR. BUCK (1)1st., Best Gray, Sinclair.

SWEEPSTAKE POINTS: Jimmy Sinclair 322. E. M. Childress 257. R. M. Hickok 137. A. C. Camp 66. Frank Geist 66. George Camp 46. Mike Camp 27.

YOU CAN'T BEAT THE DUTCH

NEW YORK STATE GRAND FINAL SHOW - ROCHESTER RABBIT BREEDERS ASS'N., INC.

Rochester, New York (1-38) October 3-4, 1959 Judge: Don Lovejoy, Bob Scott

TOTAL DUTCH (62) BLACK DUTCH (31) SR. BUCK (10)1st. Windwood Farm. 2nd., 3rd. Bill Mount. 4th. W & R Morey. 5th. Vernon L. Coon. SR. DOE (10)1st., Best Opposite Dutch, John R. Cuer. 2nd. Mount. 3rd. Windwood. 4th. F & J Rbtry. 5th. Elim. JR. BUCK (7)1st., Best Black, 4th. Mount. 2nd. F & J. 3rd. Cuer. 5th. Avery's Rbtry. JR. DOE (4)1st. Cuer. 2nd. Earl J. Murray. 3rd. F & J. 4th. Hager's Rbtry.

BLUE DUTCH (12) SR. BUCK (4)1st., Best Blue, 2nd., 3rd. Mount. 4th. Morey. SR. DOE (1)1st. Mount. JR. BUCK (2)1st. Murray. 2nd. Disq. JR. DOE (5)1st., 4th. Mount. 2nd. Hager's. 3rd. K & R Rbtry. 5th. Windwood.

CHOCOLATE DUTCH (14) SR. BUCK (4)1st., Best Chocolate, Murray. 2nd. Hager's. 3rd. Mount. 4th. L. Root. SR. DOE (4)1st., 4th. Murray. 2nd. Doh's Rbtry. 3rd. Avery. JR. BUCK (2)1st. Mount. 2nd. Elim. JR. DOE (4)1st. Murray. 2nd. Root & Berl. 3rd. Mount. 4th. Hager.

TORTOISE DUTCH (5) JR. BUCK (3)1st., Best Tortoise, Murray. 2nd. Hall's Backyard Rbtry. 3rd. Windwood Farm. JR. DOE (2)1st., 2nd. Hall's.

SWEEPSTAKE POINTS: Earl J. Murray 126. John R. Cuer 110. Windwood Farm 95. F & J Rbtry. 60. Hall's Backyard Rbtry. 32. Avery's Rbtry. 19.

YOU CAN'T BEAT THE DUTCH

PECOS VALLEY RABBIT BREEDERS ASS'N.

Roswell, New Mexico (1-56) October 7-11, 1959 Judge: Orlan Onkst

TOTAL DUTCH (73) BLACK DUTCH (37) SR. BUCK (8)1st. C. B. Groff. 2nd. K. A. Carter. 3rd. Bunny Barn. 4th. Romley's Rbtry. 5th. Marcia Estabrook. SR. DOE (13)1st. J. J. Scharnberg. 2nd. Romley. 3rd. Park's Petland. 4th. Carter. 5th. Donald B. Meeks JR. BUCK (6)1st., Best Opposite Dutch, O. E. Youngblood. 2nd. A. Thornburg. 3rd. Parks'. 4th. Estabrook. 5th. Carter. JR. DOE (10)1st., 4th. Romley. 2nd. Parks 3rd. Thornburg. 5th. Estabrook.

BLUE DUTCH (19) SR. BUCK (6)1st. Carter. 2nd., 5th. Parks. 3rd. Scharnberg. 4th. Estabrook. SR. DOE (4)1st. Carter. 2nd., 3rd. Parks. 4th. Estabrook. JR. BUCK (6) 1st., Best Blue, 2nd., 3rd. Parks. 4th. Carter. 5th. Meeks. JR. DOE (7)1st. Parks. 2nd. Groff. 3rd. Romley. 4th. Carter. 5th. Meeks.

CHOCOLATE DUTCH (9) SR. BUCK (3)1st., 2nd. Romley. 3rd. Parks. SR. DOE (3)1st., 2nd., 3rd. Parks. JR. BUCK (2)1st. Romley. 2nd. Parks. JR. DOE (1)1st. Parks. Sr. Buck Best Chocolate.



TORTOISE DUTCH (11) SR. BUCK (4)1st., 2nd., 4th. Parks. 3rd. Carter. SR. DOE (4)1st. 3rd., 4th. Parks. 2nd. Bunny Barn. JR. DOE (3)1st., Best Tortoise, Best Dutch, Carter. 2nd. Parks. 3rd. Meeks.  
 STEEL DUTCH (7) SR. BUCK (1)1st. Parks. SR. DOE (3)1st., Best Steel, 2nd., 3rd. Parks. JR. DOE (1)1st. Scharnberg.  
 GRAY DUTCH (2) SR. DOE (2)1st., Best Gray, 2nd. Parks.  
 SWEEPSTAKE POINTS: Parks' Petland 526. Romley's Rbtry. 211. K. A. Carter 166. J. J. Scharnberg 102. C. B. Groff 76. Marcia Estabrook 50. Donald Meeks 48.

YOU CAN'T BEAT THE DUTCH

ARAPAHOE RABBIT BREEDERS ASS'N.

Littleton, Colorado (1-91) Oct. 30-Nov. 1, 1959 Judge: G. R. Barnes  
 TOTAL DUTCH (204) BLACK DUTCH (104) SR. BUCK (31)1st., 2nd., 3rd., 4th., 5th. A & P Herman. SR. DOE (36)1st., 2nd., 3rd., 4th., 5th. Herman. JR. BUCK (13)1st., 2nd., 3rd., 4th., 5th. Herman. JR. DOE (24)1st., Best Black, 2nd., 3rd., 4th. Herman. 5th. Kenneth Dorn.  
 BLUE DUTCH (48) SR. BUCK (11)1st. Virgil Davis. 2nd., 3rd., 4th. Herman. 5th. No Placement. SR. DOE (9)1st., 2nd., 3rd., 5th. Herman. 4th. Little Pitcher JR. BUCK (12)1st., Best Blue, Best Dutch, 2nd., 3rd., 4th. Herman. 5th. Bill Summer. JR. DOE (16)1st. Summer. 2nd., 3rd., 4th., 5th. Herman.  
 CHOCOLATE DUTCH (22) SR. BUCK (12)1st., 2nd., 3rd., 5th. Herman. 4th. Little Pitchers Rbtry. SR. DOE (5)1st., Best Chocolate, 2nd., 3rd., 4th. Herman. 5th. No Place. JR. BUCK (4)1st., 2nd., 3rd. Korn. 4th. Herman. JR. DOE (1)1st. Herman.  
 TORTOISE DUTCH (18) SR. BUCK (7)1st., Best Tortoise, Lit. Pitchers. 2nd., 3rd., 4th., 5th. Herman. SR. DOE (1)1st. Dale Larson. JR. BUCK (2)1st. Little Pitchers. 2nd. Herman. JR. DOE (8)1st., 3rd. Little Pitchers. 2nd., 4th., 5th. Herman.  
 STEEL DUTCH (5) JR. DOE (5)1st., Best Steel, 2nd., 3rd., 4th., 5th. Herman.  
 GRAY DUTCH (7) SR. BUCK (4)1st., Best Gray, 2nd., 3rd., 4th. Herman. JR. DOE (3) No Placement.  
 SWEEPSTAKE POINTS: A & P Herman 2733. Bill Summers 108. Kenneth Dorn 76.

YOU CAN'T BEAT THE DUTCH

ARIZONA STATE FAIR

Phoenix, Arizona (1-75) October 31-November 5, 1959 Judge: Phil Macy  
 TOTAL DUTCH (172) BLACK DUTCH (40) SR. BUCK (11)1st. Clipfort Rbtry. 2nd. Romley's Rbtry. 3rd. Jack Gillis. 4th. Hall-Crest Rbtry. 5th. Parks' Petland. SR. DOE (8) 1st. Clipfort. 2nd., 3rd. Parks. 4th. Gillis. 5th. Jess Williams. JR. BUCK (11) 1st., Best Black, Best Dutch, 3rd., 4th. Parks. 2nd. Gordon C. Kimball. 5th. Gillis. JR. DOE (10)1st., Best Opposite Dutch, Romley. 2nd., Gillis. 3rd. Parks. 4th. Clipfort. 5th. Martin McLean.  
 BLUE DUTCH (38) SR. BUCK (11)1st. Michael Just. 2nd. Clipfort. 3rd. Williams. 4th. Romley. 5th. McLean. SR. DOE (10)1st. Parks. 2nd. Williams. 3rd. Clipfort. 4th. Kimball. 5th. Romley. JR. BUCK (10) 1st., Best Blue, 2nd. Parks. 3rd., 5th. Williams. 4th. Romley. JR. DOE (7)1st. McLean. 2nd. Gillis. 3rd. Parks. 4th. Romley. 5th. Clipfort.  
 CHOCOLATE DUTCH (30) SR. BUCK (8)1st. Clipfort. 2nd., 5th. Romley. 3rd. Gillis. 4th. Just. SR. DOE (7)1st. Romley. 2nd. Clipfort. 3rd. Gillis. 4th. Williams. 5th. Parks. JR. BUCK (6)1st. Gillis. 2nd. Clipfort. 3rd. Romley. 4th. Hall-Crest. 5th. Williams. JR. DOE (9)1st., Best Chocolate, 2nd. Just. 3rd. Hall-Crest. 4th. Romley. 5th. Gillis.  
 TORTOISE DUTCH (30) SR. BUCK (8)1st. Gillis. 2nd., 3rd. Clipfort. 4th. Parks. 5th. Williams. SR. DOE (9)1st., Best Tortoise, Clipfort. 2nd. Hall-Crest. 3rd. Gillis. 4th. McLean. 5th. Williams. JR. BUCK (4)1st., 3rd. Clipfort. 2nd. Parks. 4th. Williams. JR. DOE (9)1st. Clipfort. 2nd. Hall-Crest. 3rd. Gillis. 4th. Williams. 5th. Parks.  
 STEEL DUTCH (18) SR. BUCK (4)1st., Best Steel, Gillis. 2nd., 4th. Clipfort. 3rd. Parks. SR. DOE (6)1st., 4th. Clipfort. 2nd. Gillis. 3rd., 5th. Parks. JR. BUCK (5) 1st., 4th. Gillis. 2nd., 5th. Clipfort. 3rd. Parks. JR. DOE (3)1st., 2nd. Clipfort

3rd. Gillis.

GRAY DUTCH (16) SR. BUCK (4)1st., 3rd. Clipfort. 2nd. McLean, 4th. Gillis. SR. DOE (6) 1st., Best Gray, Clipfort. 2nd. Gillis. 3rd., 5th. Parks. 4th. McLean. JR. BUCK (3) 1st. Gillis. 2nd., 3rd. Clipfort. JR. DOE (3)1st., 2nd. Clipfort. 3rd. Gillis. SWEEPSTAKE POINTS: Clipfort 755. Jack Gillis 550. Parks' Petland 462. Romley's Rbtry 274. Jess Williams 184. Gordon Kimball 64.

YOU CAN'T BEAT THE DUTCH

BROKEN ARROW RABBIT BREEDERS ASS'N.

Broken Arrow, Oklahoma (1-42) November 6-8, 1959 Judge: Benny Hill  
TOTAL DUTCH (49) BLACK DUTCH (10) SR. BUCK (3)1st., Best Black, Best Dutch, 2nd. Dennis Rabbit Ranch. 3rd. Lyle Moore. SR. DOE (1)1st. Mrs. Carl Frech. JR. BUCK (2) 1st., 2nd. Dennis. JR. DOE (4)1st., 4th. Fred Hudson. 2nd. Frech. 3rd. Dennis .  
BLUE DUTCH (12) SR. BUCK (6)1st., 2nd. Dennis, 3rd. Beuford Cauthorn. 4th. Hudson. 5th. J. C. Early. SR. DOE (4)1st., Best Blue, Best Opposite Dutch, Cauthorn. 2nd. Dennis. 3rd. Russell's Rabbit Ranch. 4th. Early. JR. BUCK (1)1st. Early. JR. DOE (1)1st. Cauthorn.  
CHOCOLATE DUTCH (11) SR. BUCK (5)1st., Best Chocolate, Hudson. 2nd., 3rd. Dennis. 4th 5th. Cauthorn. JR. BUCK (2)1st. Cauthorn. 2nd. Dennis. JR. DOE (4)1st. Early. 2nd Cauthorn. 3rd. Dennis. 4th. Robert L. Ernst.  
TORTOISE DUTCH (15) SR. BUCK (6)1st., Best Tortoise, Early. 2nd., 3rd. Dennis. 4th., 5th. Cauthorn. SR. DOE (1)1st. Cauthorn. JR. BUCK (4)1st., 4th. Dennis. 2nd. Ernst 3rd. Paul Beum. JR. DOE (4)1st. Dennis. 2nd., 3rd. George Marshall. 4th. Ernst.  
STEEL DUTCH (1) SR. DOE (1)1st., Best Steel, Cauthorn.  
SWEEPSTAKE POINTS: Dennis Rabbit Ranch 291. Beuford Cauthorn 121. J. C. Early 80. Robert L. Ernst 32. George Marshall 28. Russell's Rabbit Ranch 12.

YOU CAN'T BEAT THE DUTCH

KAY COUNTY RABBIT BREEDERS ASS'N.

Blackwell, Oklahoma (1-65) November 6-8, 1959 Judge: R. B. "Hop" Hopkins  
TOTAL DUTCH (44) BLACK DUTCH (8) SR. BUCK (3)1st., 2nd. Dennis Rabbit Ranch. 3rd. Disq SR. DOE (1)1st. J. C. Early. JR. BUCK (3)1st., Best Black, 2nd. Dennis. 3rd. Robert L. Ernst. JR. DOE (1)1st., Best Opposite Dutch, Dennis.  
BLUE DUTCH (15) SR. BUCK (5)1st. Early. 2nd., 4th., 5th. Dennis. 3rd. Beuford Cauthorn. SR. DOE (3)1st. Cauthorn. 2nd., 3rd. Dennis. JR. BUCK (4)1st., 2nd., 3rd. Early. 4th. Disq. JR. DOE (3)1st., Best Blue, Early. 2nd., 3rd. Cauthorn.  
CHOCOLATE DUTCH (6) SR. BUCK (4)1st., Best Chocolate, Best Dutch, 3rd., 4th. Dennis. 2nd. Cauthorn. JR. DOE (2)1st. Early. 2nd. Disq.  
TORTOISE DUTCH (15) SR. BUCK (7)1st., Best Tortoise, 5th. Dennis. 2nd. Early. 3rd., 4th. Cauthorn. SR. DOE (1)1st. Cauthorn. JR. BUCK (4)1st., 2nd., 3rd. Dennis. 4th. Ernst. JR. DOE (3)1st., 2nd., 3rd. Dennis.  
SWEEPSTAKE POINTS: Dennis Rabbit Ranch 266. J. C. Early 146. Beuford Cauthorn 11. Robert L. Ernst 17.

YOU CAN'T BEAT THE DUTCH

OAKLAND COUNTY RABBIT BREEDERS ASS'N.

Detroit, Michigan (1-102) November 7-8, 1959 Judge: Don E. Lovejoy  
TOTAL DUTCH (138) BLACK DUTCH (49) SR. BUCK (13)1st. LaSalle Rbtry. 2nd., 3rd. Clyde L. Smith. 4th. Roach's Rbtry. 5th. Danny's Rbtry. SR. DOE (16) 1st. Smith. 2nd. Hulda's Rbtry. 3rd. LaSalle. 4th. Mel Emery & Sons. 5th. Danny's. JR. BUCK (10) 1st., Best Opposite Dutch, LaSalle. 2nd. Danny. 3rd. Cooper's Hillcrest Rbtry. 4th., 5th. Grables' Rabbit Ranch. JR. DOE (10)1st., Best Black, A & M Emery. 2nd. Danny. 3rd. LaSalle. 4th., 5th. Joe Weinhardt.  
BLUE DUTCH (36) SR. BUCK (9)1st. Hulda. 2nd. LaSalle. 3rd. Cooper. 4th. Grables. 5th. Weinhardt. SR. DOE (9)1st., 5th. LaSalle. 2nd. Hulda. 3rd. Cooper. 4th. Jim's Rbtry. JR. BUCK (7)1st. LaSalle. 2nd. M. Emery. 3rd., 5th. Weinhardt. 4th. Hulda. JR. DOE (11)1st., Best Blue, Best Dutch, LaSalle. 2nd., 5th. Weinhardt. 3rd. Hulda. 4th. Grables.

CHOCOLATE DUTCH (37) SR. BUCK (11)1st., Best Chocolate, Hulda. 2nd. Lester G. Norton. 3rd. Smith. 4th. Danny. 5th. A & M Emery. SR. DOE (11)1st., 2nd. Hulda. 3rd. A & M Emery. 4th. Danny. 5th. Glen Buck. JR. BUCK (9)1st., 3rd. A & M Emery. 2nd. Anthony Kovarik. 4th. LaSalle. 5th. Weinhardt. JR. DOE (6)1st. LaSalle. 2nd., 3rd. Danny 4th. Weinhardt. 5th. Lee Oelka.

TORTOISE DUTCH (10) SR. BUCK (5)1st., Best Tortoise, 2nd. A & M Emery. 3rd. LaSalle. 4th. Norton. 5th. Cooper. SR. DOE (4)1st. A & M Emery. 2nd. Cooper. 3rd. LaSalle. 4th. Elim. JR. DOE (1)1st. A & M Emery.

GRAY DUTCH (6) SR. BUCK (3)1st., Best Gray, Grables. 2nd., 3rd. Oscar Zwirner. SR. DOE (2)Disq. JR. DOE (1)1st. Norton.

SWEEPSTAKE POINTS: LaSalle Rbtry. 504. Hulda's Rbtry. 377. A & M Emery 265. Clyde L. Smith 220. Danny's Rbtry. 195. Joe Weinhardt 143. Cooper's Hillcrest Rbtry. 106. Grables' Rabbit Ranch 88. Mel Emery & Sons 60. Lester Gene Norton 60. Roach's Rbtry. 26. Jim's Rbtry. 18. Glen Buck 11. Lee Oelka 6.

YOU CAN'T BEAT THE DUTCH

---

MOHAWK RABBIT BREEDERS ASS'N.

Ashburnham, Massachusetts (1-87) November 8, 1959 Judge: Arthur J. Burke  
TOTAL DUTCH (27) BLACK DUTCH (18) SR. BUCK (5)1st., Best Opposite Dutch, George Mundy

2nd. Handy & Sullivan. 3rd., 5th. Wayne MacKinnon. 4th. Walter H. Eaton. SR. DOE (5)1st., Best Black, Best Dutch, Eaton. 2nd., 4th. Handy & Sullivan. 3rd. Mundy. 5th. Disq. JR. BUCK (5)1st., 3rd. Mundy. 2nd. Handy & Sullivan. 5th., 4th. MacKinnon. JR. DOE (3)1st. Mundy. 2nd. Teddy Stefanski. 3rd. MacKinnon.

BLUE DUTCH (7) SR. BUCK (2)1st. DW Rabbit & Cavy Farm. 2nd. Gary Powell. SR. DOE (2) 1st. Benson Bros. 2nd. Disq. JR. BUCK (3)1st. Handy & Sullivan. 2nd., 3rd. Disq. Sr. Buck, Best Blue.

CHOCOLATE DUTCH (1) SR. BUCK (1)1st., Best Chocolate, Handy & Sullivan.

GRAY DUTCH (1) JR. BUCK (1)1st., Best Gray, Melody Cushing.

SWEEPSTAKE POINTS: George Mundy 108. Handy & Sullivan 74. Wayne MacKinnon 64.

YOU CAN'T BEAT THE DUTCH

---

SAN ANTONIO RABBIT BREEDERS ASS'N.

San Antonio, Texas (1-103) November 8, 1959 Judge: Price Lovelady  
TOTAL DUTCH (11) BLACK DUTCH (2) JR. BUCK (1)1st. Mission City Rbtry. JR. DOE (1)1st.

Best Black, Mission City.

BLUE DUTCH (3) SR. BUCK (1)1st., Best Blue, Best Dutch, Mission City. SR. DOE (2)1st., 2nd. Mission City.

CHOCOLATE DUTCH (4) SR. BUCK (1)1st. Mission City. SR. DOE (3)1st., Best Chocolate, Best Opposite Dutch, 2nd., 3rd. Mission City.

TORTOISE DUTCH (1) SR. DOE (1)1st., Best Tortoise, Mission City.

STEEL DUTCH (1) JR. BUCK (1)1st., Best Steel, Mission City.

SWEEPSTAKE POINTS: No members showing.

YOU CAN'T BEAT THE DUTCH

---

TRI-CITY RABBIT BREEDERS ASS'N.

Pleasant Valley, Iowa (1-90) November 8, 1959 Judge: Marshall Hazard  
TOTAL DUTCH (18) BLACK DUTCH (5) SR. BUCK (1)1st. Wm. Brinker. SR. DOE (2)1st., Best Black, Dale Bruce. 2nd. C. Jay Miller. JR. BUCK (1)1st. Bruce. JR. DOE (1)1st.

Cherry Hill Rbtry.

BLUE DUTCH (2) JR. BUCK (2)1st., Best Blue, Dopler's Rbtry. 2nd. Cherry Hill.

CHOCOLATE DUTCH (6) SR. DOE (3)1st. Miller. 2nd. Bruce. 3rd. Cherry Hill. JR. DOE (3) 1st., Best Chocolate, Best Dutch, Miller. 2nd. Cherry Hill. 3rd. Bruce.

TORTOISE DUTCH (5) SR. BUCK (2)1st., Best Tortoise, Best Opposite Dutch, Bruce. 2nd. Cherry Hill. SR. DOE (1)1st. Miller. JR. BUCK (1)1st. Cherry Hill. JR. DOE (1) 1st. Bruce.

SWEEPSTAKE POINTS: C. Jay Miller 50. Cherry Hill Rbtry. 49.

YOU CAN'T BEAT THE DUTCH

---

TRI-COUNTY RABBIT BREEDERS ASS'N.

Milwaukee, Wisconsin (1-24) November 8, 1959 Judge: Paul Hoffmann  
 TOTAL DUTCH (19) BLACK DUTCH (6) SR. BUCK (1)1st. West Harbor, Rbtry. SR. DOE (4)1st.  
 Best Opposite Dutch, 2nd. Cook's Rbtry. 3rd., 4th. Glen C. Wagner. JR. BUCK (1)  
 1st., Best Dutch, Wagner.  
 BLUE DUTCH (3) SR. BUCK (1)1st., Best Blue, Cook. JR. BUCK (1)1st. Disq. JR. DOE (1)  
 1st. Jones Rbtry.  
 CHOCOLATE DUTCH (5) SR. BUCK (2)1st. Cook. 2nd. Wagner. SR. DOE (1)1st., Best Chocolate  
 Cook. JR. BUCK (1)Disq. JR. DOE (1)1st. Wagner.  
 TORTOISE DUTCH (2) SR. BUCK (1)1st. Cook. SR. DOE (1)1st., Best Tortoise, Cook.  
 STEEL DUTCH (2) SR. BUCK (1)1st., Best Steel, Cook. SR. DOE (1)1st. Cook.  
 GRAY DUTCH (1) SR. DOE (1)1st., Best Gray, Cook.  
 SWEEPSTAKE POINTS: Cook's Rbtry. 82. Glen Wagner 32.  
 YOU CAN'T BEAT THE DUTCH

---

ALL SOUTHERN GRAND FINALE SHOW---SMOKEY MOUNTAIN RABBIT BREEDERS ASS'N.

Knoxville, Tennessee (1-73) November 13-15, 1959 Judge: Harry Rice  
 TOTAL DUTCH (92) BLACK DUTCH (42) SR. BUCK (11)1st., Best Opposite Dutch, Milton Wat-  
 ters. 2nd. Max A. Trew. 3rd. Walter R. Cox. 4th., 5th. John H. Gilbert. SR. DOE  
 (13)1st., 5th. Gilbert. 2nd. Watters. 3rd., 4th. Trew. JR. BUCK (7)1st., 2nd.  
 Watters. 3rd. C. W. Stinson. 4th. Roy Whidby. 5th. Trew. JR. DOE (11)1st., Best  
 Black, Best Dutch, Watters. 2nd., 3rd. Trew. 4th. Otha Curriers. 5th. Richard  
 Rankin.  
 BLUE DUTCH (25) SR. BUCK (9)1st. Owen Cartwright. 2nd. Watters. 3rd. Harley Loy. 4th.  
 Trew. 5th. Carl Jester. SR. DOE (5)1st., 4th. Watters. 2nd. Loy. 3rd. Mrs. C. B.  
 Price. 5th. Gilbert. JR. BUCK (6)1st., 4th. Trew. 2nd. James Boyd. 3rd., 5th.  
 Watters. JR. DOE (5)1st., Best Blue, Tim Byrne. 2nd., 3rd. Watters. 4th. Bill  
 Keck. 5th. Disq.  
 CHOCOLATE DUTCH (20) SR. BUCK (8)1st., Best Chocolate, 3rd. Stinson. 2nd., 4th. Jes-  
 ter. 5th. Cox. SR. DOE (4)1st. Watters. 2nd. Peach State Rbtry. 3rd. Price. 4th.  
 Trew. JR. BUCK (4)1st. Watters. 2nd., 3rd. Cox. 4th. Disq. JR. DOE (4)1st. Wat-  
 ters. 2nd. Price. 3rd. Gilbert. 4th. Trew.  
 TORTOISE DUTCH (5) JR. BUCK (2)1st. Gold Leaf Rbtry. 2nd. Watters. JR. DOE (3)1st.,  
 Best Tortoise, Gold Leaf. 2nd. Watters. 3rd. Bob Dudley.  
 SWEEPSTAKE POINTS: Milton Watters 481. Max Trew 275. John Gilbert 141. C. W. Stinson  
 93. Walter Cox 69. Carl Jester 57.  
 YOU CAN'T BEAT THE DUTCH

---

MISSOURI STATE RABBIT BREEDERS ASS'N., INC.

Monett, Missouri (1-41) November 14-15, 1959 Judge: Bill Robinson  
 TOTAL DUTCH (19) BLACK DUTCH (12) SR. BUCK (2)1st., Best Black, Best Dutch, L. W.  
 VanHorne. 2nd. Jr. Smith. SR. DOE (5)1st. Monty Volckmann. 2nd. Netherton's Rbtry  
 3rd. J. G. Fisher. 4th. VabHorne. 5th. Disq. JR. BUCK (3)1st. Mrs. John Crawford  
 2nd., 3rd. Smith. JR. DOE (2)1st., Best Opposite Dutch; Crawford. 2nd. Disq.  
 CHOCOLATE DUTCH (4) SR. BUCK (1)1st., Best Chocolate, VanHorne. SR. DOE (1)1st. Craw-  
 ford. JR. BUCK (1)1st. Teddy Bowman. JR. DOE (1)1st. Netherton.  
 STEEL DUTCH (2) SR. BUCK (1)1st., Best Steel, VanHorne. SR. DOE (1)1st. VanHorne.  
 GRAY DUTCH (1) SR. DOE (1)1st., Best Gray, VanHorne.  
 SWEEPSTAKE POINTS: L. W. VanHorne 46. Mrs. John Crawford 36. Netherton's Rbtry. 26.  
 YOU CAN'T BEAT THE DUTCH

---

WESTERN ILLINOIS RABBIT BREEDERS ASS'N.

East Moline, Illinois (1-84) November 15, 1959 Judge: Henry Zimmerman  
 TOTAL DUTCH (5) BLACK DUTCH (1) SR. DOE (1)1st., Best Black, H. & S Rbtry.  
 BLUE DUTCH (2) JR. DOE (2)1st., Best Blue, Best Opposite Dutch, 2nd. Lloyd Moothart.  
 STEEL DUTCH (1) SR. DOE (1)1st., Best Steel, H & S.  
 GRAY DUTCH (1) JR. BUCK (1)1st., Best Gray, Best Dutch, H & S.  
 SWEEPSTAKE POINTS: No members showing.

## FLORIDA STATE DUTCH CLUB

Ruskin, Florida (1-43) November 15, 1959 Judge: Ralph E. Pemble  
 TOTAL DUTCH (99) BLACK DUTCH (37) SR. BUCK (5) 1st. Kristinia Wolff. 2nd. Ken's Royal  
 Red Rbtry. 3rd. Vrooman's Rbtry. 4th. M-H Rbtry. 5th. Peggy Carter. SR. DOE (10)  
 1st., Best Black, Best Dutch, 4th. Elmer Becker. 2nd. Ken's. 3rd., 5th. Carter.  
 JR. BUCK (9) 1st. Janes' Rbtry. 2nd., 3rd. Milliken Rbtry. 4th. Ken's. 5th. Carter  
 JR. DOE (13) 1st. Becker. 2nd., 3rd., 4th., 5th. Milliken.  
 BLUE DUTCH (18) SR. BUCK (4) 1st., Best Blue, 3rd. Milliken. 2nd. M-H. 4th. Ken's. SR.  
 DOE (5) 1st., 3rd. M-H. 2nd. Milliken. 4th. Janes. 5th. Vrooman. JR. BUCK (9) 1st.  
 M-H. 2nd. Janes. 3rd. Judy Robison. 4th., 5th. Milliken. JR. DOE (10) 1st. Robison  
 2nd. Jenny Russell. 3rd. Milliken. 4th. Vrooman. 5th. M-H.  
 CHOCOLATE DUTCH (24) SR. BUCK (5) 1st., 3rd. James D. Collins. 2nd. Vrooman. 4th. Car-  
 ter. 5th. Barbara Nininger. SR. DOE (10) 1st., 5th. Janes. 2nd. Ken's. 3rd. Collins  
 4th. Carter. JR. BUCK (5) 1st., Best Chocolate, 4th. Janes. 2nd., 3rd. Milliken.  
 5th. Carter. JR. DOE (4) 1st. Collins. 2nd. Ken's. 3rd. Milliken. 4th. Vrooman.  
 Junior Buck; Best Opposite Dutch.  
 TORTOISE DUTCH (10) SR. BUCK (1) 1st., Best Tortoise, Janes. SR. DOE (1) 1st. Janes.  
 JR. DOE (8) 1st. Janes. 2nd. Carter. 3rd., 4th. Milliken. 5th. Robison.  
 SWEEPSTAKE POINTS: Milliken's Rbtry. 393. Janes' Rbtry. 270. M-H Rbtry. 135. Peggy  
 Carter 121. James Collins 99.

YOU CAN'T BEAT THE DUTCH

## JACKSONVILLE RABBIT BREEDERS CLUB

Jacksonville, Illinois (1-96) November 15, 1959 Judge: Homer Saegesser  
 TOTAL DUTCH (18) BLACK DUTCH (5) SR. BUCK (3) 1st. Lindsey's Rbtry. 2nd. J & V Rbtry.  
 3rd. Ray Walker. JR. DOE (2) 1st., Best Black, Best Opposite Dutch, R. W. Miller.  
 2nd. Miller.  
 BLUE DUTCH (4) SR. BUCK (2) 1st. Miller. 2nd. Burning Tree Rbtry. SR. DOE (1) 1st.,  
 Best Blue, J & V. JR. BUCK (1) 1st. Lindsey.  
 CHOCOLATE DUTCH (5) SR. BUCK (2) 1st., Best Chocolate, Lindsey. 2nd. J & V. SR. DOE  
 (2) 1st. Walker. 2nd. Burning Tree. JR. BUCK (1) 1st. Walker.  
 TORTOISE DUTCH (3) SR. BUCK (1) 1st., Best Tortoise, Best Dutch, J & V. JR. BUCK (1)  
 1st. Miller. JR. DOE (1) 1st. Miller.  
 STEEL DUTCH (1) SR. DOE (1) 1st., Best Steel, J & V.  
 GRAY DUTCH (1) SR. BUCK (1) 1st., Best Gray, J & V.  
 SWEEPSTAKE POINTS: J & V Rbtry. 44. Lindsey's Rbtry. 36.

YOU CAN'T BEAT THE DUTCH

## BALTIMORE RABBIT &amp; CAVY BREEDERS ASS'N. of MARYLAND

Hebbsville, Maryland (1-57) November 15, 1959 Judge: Jack Fugh  
 TOTAL DUTCH (91) BLACK DUTCH (31) SR. BUCK (7) 1st. Warren McNamara. 2nd. Cranston  
 Heights Rbtry. 3rd. Allen Kacsur. 4th. Jimmy Sinclair. 5th. Delmas Cockey. SR.  
 DOE (6) 1st., Best Black, Best Dutch, Christine Hall. 2nd. D. Cockey. 3rd. James  
 Cockey. 4th. Kacsur. 5th. Sinclair. JR. BUCK (7) 1st. Jack Messner. 2nd. J. Cockey  
 3rd. Hall. 4th. Charles Shaffer. 5th. Dranston Hts. JR. DOE (11) 1st. Cranston Hts  
 2nd. Herbert Leverage. 3rd. Kacsur. 4th. McNamara. 5th. Cockey.  
 BLUE DUTCH (22) SR. BUCK (6) 1st., Best Blue, Best Opposite Dutch, Kacsur. 2nd. Sin-  
 clair. 3rd., 5th. D. Cockey. 4th. Charles Bib. SR. DOE (3) 1st. D. Cockey. 2nd.  
 Sinclair. 3rd. Bib. JR. BUCK (10) 1st. McNamara. 2nd. John C. Miller. 3rd. Kacsur.  
 4th. Sinclair. 5th. Shaffer. JR. DOE (3) 1st. Messner. 2nd. Miller. 3rd. J. Cockey  
 CHOCOLATE DUTCH (14) SR. BUCK (5) 1st. Red Lion Rbtry. 2nd. Cranston Hts. 3rd. Billy  
 Pope. 4th. Sinclair. 5th. Floyd Tobias. SR. DOE (6) 1st., Best Chocolate, Sinclair  
 2nd. McNamara. 3rd. Pope. 4th. Tobias. 5th. Adis Olsen. JR. BUCK (3) 1st., 2nd.  
 McNamara. 3rd. Sinclair.  
 TORTOISE DUTCH (15) SR. BUCK (5) 1st. William Thompson. 2nd., 4th. D. Cockey. 3rd.  
 Pat DeFreytas. 5th. Elim. SR. DOE (3) 1st., Best Tortoise, 3rd. D. Cockey. 2nd.  
 Sinclair. JR. BUCK (1) 1st. D. Cockey. JR. DOE (6) 1st. DeFreytas. 2nd., 5th. D.  
 Cockey. 3rd. J. Cockey. 4th. Cranston Hts.

STEEL DUTCH (8) SR. DOE (1)1st. Sinclair. SR. DOE (3)1st., Best Steel, 2nd. Cranston Hts. 3rd. Sinclair. JR. BUCK (2)1st. Bib. 2nd. Thompson. JR. DOE (2)1st. Cranston Hts. 2nd. Sinclair.

GRAY DUTCH (2) SR. BUCK (2)1st., Best Gray, Sinclair. 2nd. Thompson.

SWEEPSTAKE POINTS: Delmas Cockey 177. Cranston Heights Rbtry. 175. Jimmy Sinclair 172 Alan Kacsur 132. Jack Messner 60. Christine Hall 57. Wm. Thompson 46. Charles Shaffer. Floyd Tobias 17.

YOU CAN'T BEAT THE DUTCH

---

SOUTH WEST RABBIT BREEDERS ASS'N.

Ft. Worth, Texas (1-94) November 15, 1959 Judge: R. B. Hopkins

TOTAL DUTCH (21) BLACK DUTCH (2) SR. BUCK (1)1st. Kirk Moore. JR. DOE (1)1st., Best Black, H. H. Latimer.

BLUE DUTCH (8) SR. BUCK (3)1st. Moore. 2nd., 3rd. Mrs. W. D. Parsons. JR. BUCK (2)1st Wray Reese. 2nd. Parsons. JR. DOE (3)1st., Best Blue, Moore. 2nd., 3rd. Parsons.

CHOCOLATE DUTCH (9) SR. BUCK (4)1st., 3rd., 4th. Latimer. 2nd. Moore. SR. DOE (2)1st Best Chocolate, Best Dutch, Latimer. 2nd. Reese. JR. BUCK (1)1st. Latimer. JR. DOE (2)1st., 2nd. Latimer.

TORTOISE DUTCH (2) SR. BUCK (1)1st., Best Tortoise, Best Opposite Dutch, Moore. JR. DOE (1)1st. Moore.

SWEEPSTAKE POINTS: H. H. Latimer 88. Kirk Moore 70. Mrs. W. D. Parsons 50.

YOU CAN'T BEAT THE DUTCH

---

LAKE COUNTY RABBIT BREEDERS ASS'N.

Painesville, Ohio (2-9) November 21, 1959 Judge: Ed Beamer

TOTAL DUTCH (42) BLACK DUTCH (20) SR. BUCK (4)1st., Best Black, Best Dutch, Jack Boughton. 2nd. Mel Emery & Sons. 3rd. Hulda's Rbtry. 4th. Eastview Rbtry. SR. DOE (3)1st. Pair 0' Jacks Rbtry. 2nd. Hulda. 3rd. M. Emery. JR. BUCK (5)1st. Pair 0' Jacks. 2nd. Boughton. 3rd. Hildred & Robert Crabbs. 4th., 5th. Disq. JR. DOE (8) 1st., 2nd. Pair 0' Jacks. 3rd. A & M Emery. 4th. Boughton. 5th. Hulda.

BLUE DUTCH (9) SR. BUCK (2)1st. Boughton. 2nd. Hulda. SR. DOE (2)1st., Best Blue, Crabbs. 2nd. Hulda. JR. BUCK (4)1st. Hulda. 2nd. Boughton. 3rd. M. Emery. 4th. Disq. JR. DOE (1)1st. Hulda. Black Junior Doe, Best Opposite Dutch.

CHOCOLATE DUTCH (10) SR. BUCK (3)1st., Best Chocolate, Hulda. 2nd. Michael Mantsch. 3rd. Harold Thayer. SR. DOE (3)1st. A & M Emery. 2nd. Hulda. 3rd. Tony Friedel. JR. BUCK (2)1st. Hulda. 2nd. A & M Emery. JR. DOE (2)1st., Mantsch. 2nd. Hulda.

TORTOISE DUTCH (1) SR. BUCK (1)1st., Best Tortoise, A & M Emery.

GRAY DUTCH (2) SR. BUCK (1)1st. Wm. McFadden. SR. DOE (1)1st., Best Gray, McFadden.

SWEEPSTAKE POINTS: Hulda's Rbtry. 128. Pair 0' Jacks Rbtry. 128. Jack Boughton 88. A & M Emery 56. Mel Emery & Sons 37. Hildred & Robert Crabbs 27. Michael Mantsch 24. Harold Thayer 9. Eastview Rbtry. 8.

YOU CAN'T BEAT THE DUTCH

---

CENTRAL LOUISIANA RABBIT BREEDERS ASS'N.

Crowley, Louisiana (1-98) November 21, 1959 Judge: G. J. Leger

TOTAL DUTCH (15) BLACK DUTCH (8) SR. BUCK (3)1st., Best Black, Best Dutch, 3rd. D. E. Geddes. 2nd. Walker's Rbtry. SR. DOE (2)1st., Best Opposite Dutch, 2nd. Geddes. JR. BUCK (2)1st., 2nd. Geddes. JR. DOE (1)1st. Geddes.

BLUE DUTCH (3) SR. BUCK (1)1st., Best Blue, Pine Crest Rbtry. SR. DOE (1)1st. Pine Crest. JR. DOE (1)1st. Geddes.

CHOCOLATE DUTCH (4) SR. BUCK (2)1st., Best Chocolate, 2nd. Geddes. SR. DOE (1)1st. Geddes. JR. BUCK (1)1st. Geddes.

SWEEPSTAKE POINTS: D. E. Geddes 111. Walker's Rbtry. 12.

YOU CAN'T BEAT THE DUTCH

---

STEPHENS COUNTY RABBIT BREEDERS ASS'N.

Duncan, Oklahoma (1-86) November 27-29, 1959 Judge: Benny F. Hill

TOTAL DUTCH (65) BLACK DUTCH (16) SR. BUCK (5)1st., Best Black, Best Opposite Dutch,

2nd., 3rd. Dennis Rabbit Ranch. 4th. Kirk Moore, 5th. Disq. SR. DOE (3)1st. Hudson's Rbtry. 2nd. Mrs. Carl Frech. 3rd. Disq. JR. BUCK (5)1st., 2nd., 5th. Dennis. 3rd. F. G. & Lola Hall. 4th. Frech. JR. DOE (3)1st. H. H. Latimer, 2nd. Dennis. 3rd. Hall.

BLUE DUTCH (12) SR. BUCK (5)1st, 4th. Cauthorn. 2nd. Moore. 3rd. Hudson. 5th. Dennis. SR. DOE (3)1st., 2nd. Cauthorn. 3rd. George Russell. JR. BUCK (1)1st., Best Blue J. C. Early. JR. DOE (3)1st. Moore. 2nd., 3rd. Dennis.

CHOCOLATE DUTCH (24) SR. BUCK (7)1st., 3rd. Latimer. 2nd. Hudson. 4th. Moore. 5th. Beuford Cauthorn. SR. DOE (3)1st. Latimer. 2nd., 3rd. Dennis. JR. BUCK (4)1st. Early. 2nd. Latimer. 3rd., 4th. Dennis. JR. DOE (10)1st., Best Chocolate, Best Dutch, Latimer. 2nd. Dennis. 3rd. Early. 4th. Moore. 5th. Cauthorn.

TORTOISE DUTCH (12) SR. BUCK (6)1st., 5th. Cauthorn. 2nd., 3rd. Dennis. 4th. Moore. SR. DOE (2)1st. Dennis. 2nd. Cauthorn. JR. BUCK (1)1st. Dennis; JR. DOE (3)1st., Best Tortoise, Moore. 2nd. Dennis. 3rd. Cauthorn.

STEEL DUTCH (1) SR. BUCK (1)1st., Best Steel, Cauthorn.

SWEEPSTAKE POINTS: Dennis Rabbit Ranch 321. H. H. Latimer 175. Beuford Cauthorn 122. Kirk Moore 112. Hudson Rbtry. 61. J. C. Early 60.

YOU CAN'T BEAT THE DUTCH

CEN-TEX RABBIT BREEDERS ASS'N.

Gatesville, Texas (1-107) November 29, 1959 Judge: R. F. Griggs - Ray Grunt

TOTAL DUTCH (8) BLACK DUTCH (2) SR. DOE (1)1st. Tornado Ranch. JR. DOE (1)1st., Best Black, Best Dutch, Yolande K. Howard.

BLUE DUTCH (3) SR. BUCK (1)1st. Tornado. SR. DOE (1)Disq. JR. BUCK (1)1st., Best Blue Tornado.

TORTOISE DUTCH (1) JR. BUCK (1)1st., Best Tortoise, Tornado.

STEEL DUTCH (1) JR. DOE (1)1st., Best Steel, Tornado.

GRAY DUTCH (1) SR. DOE (1)1st., Best Gray, Tornado.

SWEEPSTAKE POINTS: Tornado Ranch 36.

YOU CAN'T BEAT THE DUTCH

MIDWEST RABBIT BREEDERS ASS'N.

Lees Summit, Missouri (1-104) November 29, 1959 Judge: Earl Daubert

TOTAL DUTCH (23) BLACK DUTCH (11) SR. BUCK (3)1st., Best Black, L. W. VanHorne. 2nd. Donald Woodin. 3rd. Junior Smith. SR. DOE (2)1st. VanHorne, 2nd. Woodin. JR. BUCK (3)1st. Mrs. J. B. Crawford. 2nd. Smith. 3rd. Robert Lang. JR. DOE (3)1st. Crawford. 2nd. Woodin. 3rd. Lang.

BLUE DUTCH (3) SR. BUCK (1)1st. Lang SR. DOE (1)1st., Best Blue, Woodin. JR. DOE (1)1st. Woodin.

CHOCOLATE DUTCH (7) SR. BUCK (3)1st. VanHorne. 2nd. Lang. 3rd. Woodin. SR. DOE (2)1st. Best Chocolate, Best Opposite Dutch, Crawford. 2nd. Woodin. JR. BUCK (1)1st. Woodin. JR. DOE (1)1st. Lang.

STEEL DUTCH (2) SR. BUCK (1)1st., Best Steel, Best Dutch., VanHorne. SR. DOE (1)1st. VanHorne.

GRAY DUTCH (1) SR. DOE (1)1st. Best Gray, VanHorne.

SWEEPSTAKE POINTS: Donald Woodin 67. L. W. VanHorne 66. Mrs. J. B. Crawford 48.

YOU CAN'T BEAT THE DUTCH

NORTH TEXAS RABBIT BREEDERS ASS'N.

Dallas, Texas (1-106) December 13, 1959 Judge: R. B. Hopkins

TOTAL DUTCH (20) BLACK DUTCH (5) SR. BUCK (2)1st. Kirk Moore. 2nd. Ben L. Darby. SR. DOE (2)1st., Best Black, H. H. Latimer. 2nd. Darby. JR. BUCK (1)1st. Darby.

BLUE DUTCH (2) SR. DOE (1)1st., Best Blue, Moore. JR. BUCK (1)1st. Moore.

CHOCOLATE DUTCH (9) SR. BUCK (3)1st., 2nd. Latimer. 3rd. Moore. SR. DOE (2)1st., 2nd. Latimer. JR. BUCK (1)1st. Latimer. JR. DOE (3)1st., Best Chocolate, Best Dutch, 2nd. Latimer. 3rd. Moore.

TORTOISE DUTCH (4) SR. BUCK (1)1st., Best Tortoise, Best Opposite Dutch, Moore. JR. BUCK (1)1st. Roy Martin, Jr. JR. DOE (2)1st. Martin. 2nd. Moore.

SWEEPSTAKE POINTS: H. H. Latimer 98. Kirk Moore 56. Ben L. Darby 22. Roy Martin, Jr. 18.

YOU CAN'T BEAT THE DUTCH

SWEEPSTAKE STANDINGS

(All Show Reports Published to Date)

A & P Herman-----	11,851	Dennis Rabbit Ranch-----	2,037
Clipfort Rbtry-----	4,898	R. M. Hickok-----	1,875
Bickley's Bunnyland-----	4,356	Clyde L. Smith-----	1,753
Parks' Petland-----	3,798	Cook's Rbtry-----	1,561
Hulda's Rbtry-----	3,744	Earles' Rbtry-----	1,298
Jack Gillis-----	3,568	Milton Watters-----	1,269
Eich's Rbtry-----	3,381	Romley's Rbtry-----	1,260
Jimmy Sinclair-----	2,414	E. M. Childress-----	1,217
LaSalle Rbtry-----	2,320	Jack's Bunnies-----	1,161
A & M Emery-----	2,133	Kenneth Dorn-----	1,155

YOU CAN'T BEAT THE DUTCH

<p>WALT</p> <p style="text-align: center; font-size: 1.2em;"><b>COOK'S RABBITRY</b></p> <p>BLACK                      CHOCOLATE                      ANNA</p> <p style="padding-left: 40px;">STEEL                      GRAY                      BLUE</p> <p style="padding-left: 80px;">GOLD - DUTCH</p> <p style="padding-left: 80px;">Blue - Eye Polish</p> <p style="padding-left: 40px;">4910 S. 43rd. St.,</p> <p style="padding-left: 40px;">Milwaukee 15, Wisconsin</p>	<p style="text-align: center;"><u>PUBLICITY ITEMS</u></p> <p>Pedigree Books - 50 per Book - with Stub-----\$1.25</p> <p>Shoulder Patches, Black &amp; Choc----- 1.00 or 2 for \$1.75</p> <p>Knitted Wool Ties, fine Ass't of colors, with Dutch worked in--- 1.00</p> <p>"Ideal Dutch" mats for your stationary or for use in your ads-----1.00</p> <p>WRITE: J. RUSSELL HALL, Pub. Director 18 William St., Hornell, N. Y.</p>
--	---

<p style="text-align: center; font-size: 1.2em;"><b>BEN L. DARBY</b></p> <p style="text-align: center;">BOX 351, Van, Texas</p> <p style="text-align: center;">BREEDER -- EXHIBITOR O F</p> <p style="text-align: center;">BLACK - BLUE - CHOCOLATE</p> <p style="text-align: center; font-size: 1.5em;"><b>DUTCH</b></p> <p style="text-align: center;">RED, WHITE &amp; BLUE REGISTERED STOCK</p>	<p style="text-align: center;">EICH'S                      RABBITRY</p> <p style="text-align: center; font-size: 2em;"><b>DUTCH</b></p> <p style="text-align: center;">BREEDING -- ALL COLORS</p> <p style="text-align: center;">CONTACT AT</p> <p style="text-align: center; font-size: 1.2em;"><b>TEMPLETON, IOWA</b></p> <p style="text-align: center; font-size: 1.2em;"><b>FOR YOUR</b></p> <p style="text-align: center; font-size: 1.5em;"><b>BREEDING &amp; SHOW NEEDS</b></p>
---	--

<p style="text-align: center; font-size: 1.5em;"><b>BUNNY ALLY DUTCH RABBITRY</b></p> <p style="text-align: center; font-size: 1.5em;"><b>BLACK DUTCH MY SPECIALTY</b></p> <p style="text-align: center;">JUNIORS &amp; SENIORS - GOOD TYPE</p> <p style="text-align: center;">Show Marked - \$5.00 &amp; Up</p> <p style="text-align: center;">HUGO PLANZ RT. 5 AUSTIN, MINNESOTA</p>	<p style="text-align: center; font-size: 2em;"><b>DUTCH</b></p> <p style="text-align: center;">Small Cobby Type, Short ears, Reasonably priced,</p> <p style="text-align: center;">BEAVER &amp; QUINTON Bloodlines</p> <p style="text-align: center;">MARY E. STOHRER R. R. # 1, Paragon, Ind.</p>
--	--



JESS WILLIAMS

BLUE, BLACK  
TORTOISE & CHOCOLATE

D U T C H

2801 West Lincoln,  
Phoenix, Arizona

DISTINCTIVE DUTCH

BICKLEY'S BUNNYLAND

E. C. BICKLEY  
1019 Perry St.,

SANDUSKY, OHIO  
Phone: MA 6-1031

I LIKE TO BE IN

"DUTCH"

WOULD YOU? IF SO, I'VE GOT SOME  
ALSO RUBY-EYED POLISH  
BILL STEDMAN - NEWFANE,  
NEW YORK

BLACK TORTOISE BLUE

BREEDING DUTCH  
SINCE 1899

IMPORTED BLOODLINES

WINNERS FOR SALE  
Chas. Williams  
402 Delaware Road,  
Kermore, New York

LASALLE RABBITRY  
DUTCH

BLACK - BLUE - CHOC.  
TORTOISE

R. E. POLISH - N. Z. WHTS.

22357 E. 15 Mi. Rd.,  
MT. CLEMENS, MICHIGAN

HERE IS WHAT THE JUDGES SAY!

"Best Display, Steel - National Conv. Springfield.  
Best Sr. Chocolate, National Conv. Springfield.  
Best Chocolate - National Dutch Show - '59.  
Best Display Dutch - Eastern Convetion - '59.  
Best Chocolate - Eastern Dutch Show - '59."

JIMMY SINCLAIR; Rt. # 4, Box 427, Salem, Va.

HULDA'S RABBITRY

CAMP ROAD, HURON, OHIO

BLUE CHOCOLATE BLACK  
GOOD BLOODLINES - FOR  
BREEDING AND SHOW

SMITH'S RABBITRY  
BREEDER -- EXHIBITOR

CHOCOLATE  
BLACK - BLUE  
D U T C H

Blue-Eyed Polish

ELMO C. SMITH

302 East Orchard Ave.,  
COUNCIL BLUFFS, IOWA

THE

# **Dutch Reporter**

DEVOTED TO THE INTERESTS OF  
THE BREEDERS OF DUTCH  
America's Finest Rabbit

**"YOU CAN'T BEAT THE DUTCH" — AMERICA'S FINEST RABBIT**

**THE DUTCH REPORTER**  
Mrs. W. A. Weinhardt  
R.# 3,  
Manchester, Michigan

Sec. 34.66 P.L.&R.  
U.S. Postage  
**PAID**  
Manchester  
Mich.  
Permit No. 7

Jack Wireman 3-14-60  
R# 1,  
Navarre, Ohio

Forwarding  
Postage Guaranteed.

**POSTMASTER: Form 3547 Requested.**