

**THE
DUTCH
REPORTER**

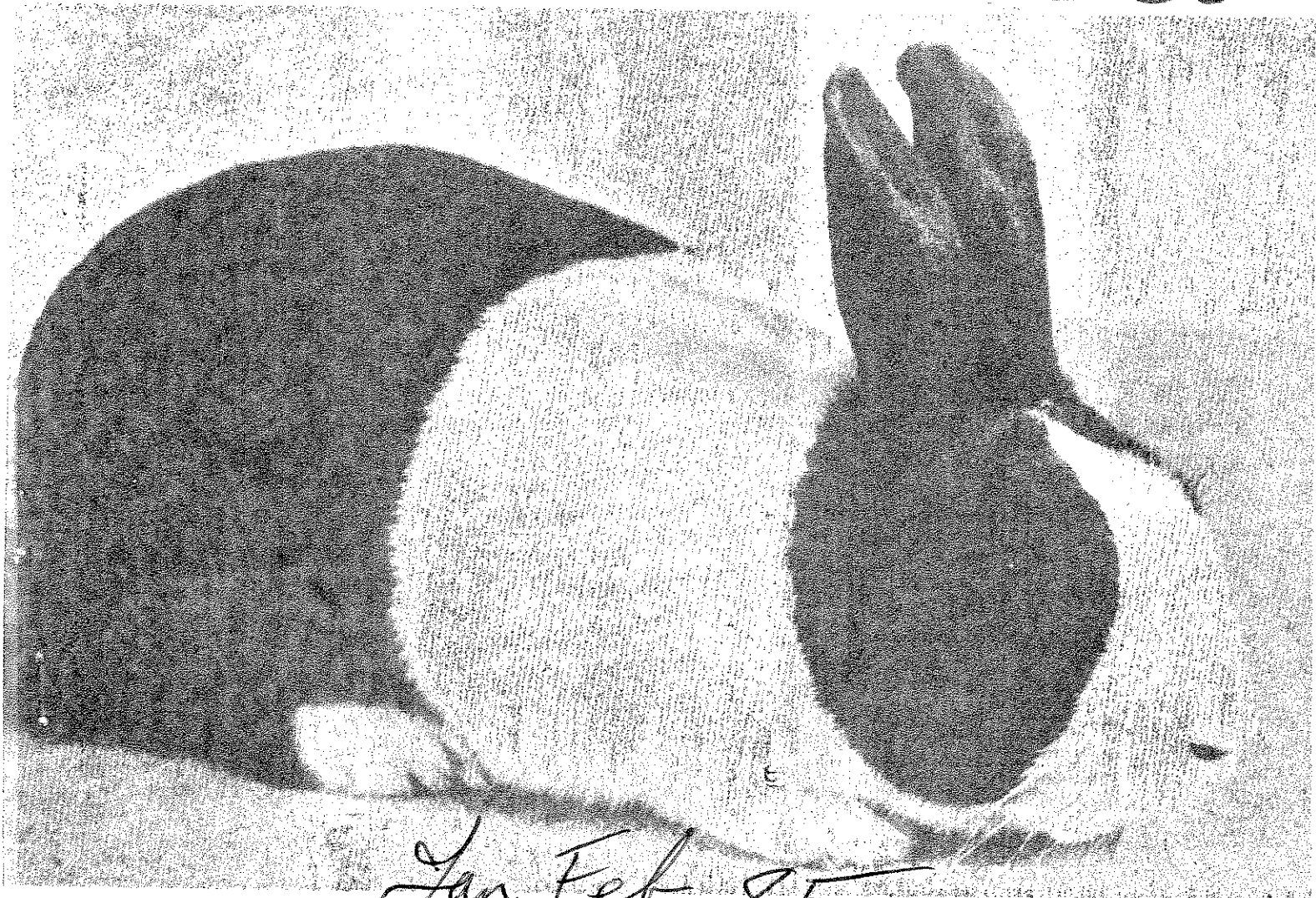

Jan Feb 85
American Dutch Rabbit Club

PRESIDENT

Scott A. Williamson '85
5594 National
Fresno, CA 93727

VICE-PRESIDENT

Jack Wiremen '86
5475 Seeman St., S.W.
Navarre, OH 44662

SECRETARY-TREASURER

Nroma Hart
190 First Ave
Coal City, IL 60416

DUTCH REPORTER EDITOR

Dianne Williamson
5594 National
Fresno, CA 93727

DIRECTORS

Bill Campbell '85
436 Bittersweet Ln.
Henderson, KY 42420

Wenton Carlton '86
4431 N. Anna Park Rd.
Tucson, AZ 85705

Tom Dietrich '85
3462 Royal Dr.
Columbiaville, MI 48421

Roger Eich '86
Box 502
Dallas Center, IA 50063

William Geitzenauer '85
106 Harding Dr.
Washington, N.J. 07882

Wilbur Williamson '86
P.O. Box 515
LaPorte, IN 46350

ADVERTISING RATES

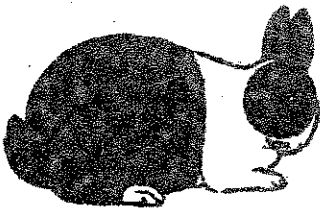

Single Issue Page:	\$20.00
Single Issue Half Page:	\$10.00
Single Issue Fourth Page:	\$6.00
Yearly Breeder Card, One Size:	\$6.00
Yearly Full Page:	\$40.00
Yearly Half Page:	\$20.00
Yearly Third Page:	\$15.00
Yearly Quarter Page:	\$12.00
Judges & Registrars Listing:	\$4.00/yr.
Booster Listing:	\$3.00/yr
Dutch "FOR SALE" ad; One Issue Booster size listing:	\$3.00



THE DUTCH REPORTER IS PUBLISHED SIX (6) TIMES YEARLY: FEBRUARY, APRIL, JUNE, AUGUST, OCTOBER AND DECEMBER. MATERIAL FOR PUBLICATION AND ADS MUST REACH THE EDITOR BY THE TENTH (10th) OF THE MONTH PRECEDING PUBLICATION OR IT WILL NOT BE PRINTED IN THAT ISSUE.

PRESIDENT'S MESSAGE

Fact Sheet: Volume 42, Number 1

As we start another new year for the American Dutch Rabbit Club, we can be proud as we reflect upon our accomplishments and look forward to a bright future. The growth of the American Dutch Rabbit Club continues and the advancement of our total program may be placed in high esteem by other specialty clubs. Although we do not have the largest membership among the specialty clubs, we are the number one club raising the number one breed -- "You Can't Beat the Dutch."

Some items that merit our attention are summarized in the following outline:

1. Sweepstakes

- a. When entering a show, be consistent in the name you use. (Name, rabbitry, or both) This is a must to insure that you get proper credit and transfer of exhibition points for the sweepstakes standings.
- b. YOUTH: Results from the youth opinion poll indicate that district divisions are still favored. In addition, an overall sweepstakes listing as in open will be reported. Rosettes will be awarded to district winners and suitable plaques or trophies will be presented to the top ten youth "point-getters" overall.

2. The 1985 NATIONAL DUTCH SHOW April 26-28 York, PA

- a. Write Beth Bachschmid for a show catalog
7067 Wolfree Lane
Rockville, MD 20852
Phone: (301) 468-9282
- b. An outline of National Dutch Show specials appear in this Dutch Reporter.
- c. Judges - ???
Glen Carr, first choice, has indicated that he is now unavailable -- he wrote to me in a letter dated January 11, 1985 that he had not yet been contacted.
- d. Host club, Eastern Dutch Rabbit Fanciers, has a fine reputation as previous National Dutch Show sponsors.

3. Dutch Standard

- a. Several problems exist, particularly with the interpretation of gray - brown gray or pale gray.
- b. Membership of the American Dutch Rabbit Club voted on brown gray; pale gray description only should supplement and clarify "gray" breeding efforts.

4. Dutch Reporter

- a. Three ad spaces remain available before the inside front cover can be printed. The cost of these ads is \$25 each.
DEADLINE: March 28, 1985
- b. Deadline for the next Dutch Reporter copy is March 10, 1985.
*NOTE: Deadline for future Dutch Reporters is the 10th of each odd month.

On January 12, 1985, the Williamson family arrived in sunny California. What a change in climate! I often think of the current weather in the Midwest, but to date haven't missed any part of the snow, ice, or subzero temperatures. We are looking forward to making good friends in California and the West Coast. The only negative part of our move has been the number of close friends and family we left in the Midwest. You're always welcome in our home.

Scott

-----*-----*-----*-----*-----*-----*-----*-----*-----*-----*

Fellow Dutch Breeders,

Here we go steaming into '85 already.

What became of '84? Time sure passes by quickly. Soon be time to head for York to the National Dutch Show. Should be a good one as those Eastern folks go all out.

I wish to thank all of you for your vote of confidence again as your Vice President for another term. I'll do my best.

Seem's I failed to get the membership drive off the ground. I had lots of help though. Not one reply or volunteer wrote in, so this time don't write me, but let's all get our names listed in the Dutch Reporter as getting a new member.

I hate to see Scott leave us for California, but that's life. We'll miss you, Scott, Dianne and Kate. Wish you all the luck and happiness in your new surroundings.

I wish to thank Norma for all the good Reporters and welcome Dianne to the task of the future ones. I know you will do an excellent job also.

Welcome back to our new Directors: Roger Eich and Wenton and Wilbur.

This is something I think is very important. Maybe it should be a separate article, but I will add it here. All of you interested in your club should read the new business of the meeting in Florida. I like Wenton's formula for instituting Directors of the A.D.R.C. by districts. Keep this handy and read it again and again. In my opinion, this is a very important piece of legislation for the betterment of our club. This will spread out our directors and get more breeders represented evenly. Your president and vice president will be elected by the membership and our directors by those whom they represent in their district. Let's see some more ideas about this. I've voiced mine, how about some of the rest of you?

Till the Next Time
See You at the Shows
Vice President, Jack

No bids for NDS for '86 yet.

Jack

FROM THE DESK OF THE SECRETARY:

We're now well into a bright "New Year",.....may all your dreams and expectations come true!

The American Dutch Rabbit Club has purchased a new computer system and we are in the process of "trying" to change all of our bookwork and filing onto disc form. This will take a little time, so please bear with us! We are now the owners of a TRS-80 Model 4 computer and Epson printer. It really works wonders...."if you know what you're doing"! Your previous sweepstake chairman, Dick Gehr, is writing our programs. I've been giving him alot of problems with this!! When he finishes one, I decide that I would rather it be done differently,....he then starts making variations until he has it just the way I want it! It's a good thing he has "some" patience!! The membership list that will appear in the March/April issue of the Dutch Reporter will be done with the new equipment. I would like to take this opportunity to thank the committee appointed to look into the computer equipment available and the Board for their approval of the purchase.

The most difficult task concerning the above is typing ALL of the needed information into the new system. It won't work without it! I can now, in all honesty, say that errors are NOT made by computers, but rather the person feeding it the information! In this case, ME!

Be sure to check your expiration date to make certain that your membership is current. If it is not, your name will not appear on the new membership list. Your membership must also be current to receive a ballot. Ballots will be mailed out on or about the 1st. of April, so renew promptly! Remember, youth members are not issued a ballot!!

The 1985 NDS is just around the corner. I hope that you are all able to attend. If circumstances won't allow you to be there in person, at least try to send that "special" one or two out to York. Who knows, you may have the "Best of Breed"! Specials for the 1985 NDS had to be in by January 15th. in order to make the catalog. If you didn't get your's in, I'm certain that they will accept late specials and post them in the showroom. I hope to see a large showing of Dutch in both the open and youth division.

Illinois was sad to see "three special" people leave us....Scott, Dianne and Kate Williamson are now residing in California...I wonder if they left their snow shovels behind,....I know they left the snow! We hope that the move doesn't keep them from visiting whenever they're near. We hope that the state of California realizes and appreciates their gain. We wish them our "best"!

May each of you enjoy a "BEAUTIFUL" New Year!

Norma

"HI THIS IS THE DUTCH REPORTER EDITOR CALLING....." by Dianne
Williamson

As new editor of the DR, I plan to write a column interviewing Dutch Breeders from around the country. When you read the show reports, haven't you often wondered about rabbit shows and breeders in different areas and climates of the country? Well I have, so I plan to call Dutch breeders and find out, then report my findings to you.

I would like to introduce myself as your new editor. I am Dianne Williamson and yes, Scott is my husband. We have just recently moved our home and rabbitry from Champaign, Illinois to Fresno, California. We are really enjoying this change in the weather-which has been sunny and hitting the 50's every day of January! We have a 16 month daughter, Kate, who keeps me busy when I'm not fighting the mimeograph machine for the Dutch Reporter. I married into the Dutch rabbit hobby, having a husband and father-in-law who are die hard Dutch Fanciers. In fact Scott took me to see his rabbitry on our first date so I knew what I was getting into!

Blacks are my favorite color of Dutch with blues running a close second. The biggest thrill I have had showing Dutch was winning Best IN Show in Illinois with a Tort Dutch named Kenny. That was a first for me and I'll never forget it. If you have any information for or questions about the Dutch Reporter, please send it to me (before the 10th of every odd month) at: Dianne Williamson
5594 National
Fresno, CA 93727

----------*-----*-----*-----*

Vicki Hertel is the Dutch club's new Sweepstakes Chairperson. She and her husband, Charlie, operate a dairy farm in Forest Grove, Oregon near Portland and about 50 miles from the ocean. Vicki has two children Christopher, age 9 and Stephanie, age 7 who has been on the cover of Domestic Rabbit holding a Dutch and is pictured in the new rabbit book from Oregon State! In addition to all these responsibilities, Vicki became an ARBA Judge last year. Congratulations!

Vicki tells me that the weather in her area of the country has been dry. They have had no rain for a month, which is unusual. They have however, had some snow and a cold snap of 15 degrees, but it has been a sunny winter. Vicki has about 200 rabbits with 22 working does- Grays, Steels and Blacks. She has a liter on every Dutch doe but one and credits the sunny weather in December with helping her breeding program.

George and Maxine Parmer gave Vicki her start in Dutch. George and Maxine always seemed to have such fun showing Dutch that Vicki caught their enthusiasm and now has mostly Dutch in her herd. Vicki told me that the biggest thrill she has had raising Dutch was having Best Gray at the Portland NDS and winning the auction class and offering the two highest selling Dutch in the auction.

I have to add that Vicki has done a super job with the Sweepstakes and I appreciate all the help she gave me with my first issue of the DR!

Paul Dill is the current leader in Youth Sweepstakes points. When I called Paul he had just returned from a Mini Series workshop for 5 and 6 year olds promoting his Dutch rabbits! Paul is 13 years old and in the 7th grade. He lives in Galesburg, Michigan near Kalamazoo with his parents, Vern and Marti Dill and his sister Andrea, age 10. Raising rabbits seems to be a family affair at the Dill house! According to Paul, the weather in Michigan is cold and snowy with at least a foot of snow on the ground.

Paul got his start in Dutch from his Mother when he took over the Tort Dutch in the rabbitry. Paul and his family have 60 Dutch and all six colors of Dutch in their rabbitry. Even in the cold they just had four liters of Dutch and saved all of them with the help of heat lamps and plenty of straw in the nest box. Paul is the palpation expert in the Dill family, a technique he learned at a 4-H Leader Training Camp.

The biggest accomplishment in raising Dutch for Paul has been winning Best Opposite Sex at the National ARBA Convention in Florida with a black Junior Doe. Paul attended 24 rabbit shows last year, which explains his lead in the Dutch Sweepstakes. He is a very active 4-H member, participating in Showmanship and Veterinary Science with his rabbits as well as Gun and Hunter Safety, Leathercraft, Trees and Wild Flowers and Dog Obedience. Paul is certainly a busy 13 year old who seems to be very committed to his Dutch rabbits!

----------*-----*-----*

\$4.00

JUDGES AND REGISTRARS

\$4.00

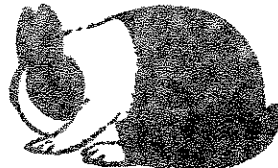
<p style="text-align: right;">4/85</p> <p><u>"GARY R. GRIMM"</u> 3595 EAST OTTER ROAD MARION, IOWA 52302 Phone (319) 393-2958</p> <p><u>ARBA JUDGE</u></p>	<p style="text-align: right;">2/75</p> <p><u>"BURKLEY EARLES"</u> RABBITS JUDGE 232 CAVIES 1720 SO. 17TH. ST. FORT DODGE, IOWA 50501 Phone: (515) 573-5671</p> <p><u>"OPEN TO BID ON YOUR SHOWS"</u></p>
<p style="text-align: right;">3/85</p> <p><u>REGISTRAR</u> Richard Gehr 190 North First Avenue Coal City, Illinois 60416 Phone (815) 634-4788</p>	<p style="text-align: right;">10/84</p> <p><u>"STAN FREED"</u> Registrar A.R.B.A. Judge 11800 Ironbridge Road Chester, Virginia 23831 BLACK BLUE DUTCH DUTCH PHONE: 804-748-8678</p>
<p style="text-align: right;">12/85</p> <p><u>L. A. BENGTON</u> R.1, BOX 95 LEWISTON, MN 55952 PH. 507-864-2103</p> <p><u>ARBA JUDGE</u></p>	

W E L C O M E N E W M E M B E R S

N A M E	S T A T E	R E C O M M E N D E D B Y
Kim Brasil.....	NC	
Paul Williams Jr.....	TN.....	Shannon Anderson
Shawna Tripp.....	CA.....	Amber Ludwig
Cheryl Austin.....	CT	
Kimberly Martineau.....	CT.....	A.R.B.A.
Gale Shaffer.....	MD.....	Lucky Foot Rabbitry
Timothy Vadis.....	MN	
Jane Dean.....	OR	
Norris Barber.....	WA	
Kirsten Barber.....	WA	
Jon Stryd.....	MI.....	Vern & Marti Dill
David L. Myers.....	OH.....	Robert Myers
Sophia Barton.....	OH.....	Andy Barton
Cheryl Law.....	CANADA	
Jefferey G. Forster.....	MI	

The American Dutch Rabbit Club would like to WELCOME the above new members and thank them for joining with us! We would also like to take this opportunity to THANK those responsible for recommending us!

ANSWERS TO QUESTIONS ON THE DUTCH STANDARD by AL MEIER

There has been some questions raised by the ADRC Secretary about changes in the Dutch Standard after its submission to the ARBA. I feel, since I had some part in the changes, that it would be best if I clarified the ARBA's position on the two matters.

1. The stop description as sent in by the Dutch club read as follows:
"from the toes to a point one-third the length of the foot as measured to the heel of the foot".

Answer: This was changed to read: "from the toes to a point one-third the length of the foot as measured to the point of the hock".

The word "hock" was substituted for "heel" because the rabbit does not have a heel as such - and if it did it would come before the hock. My Webster's defines the hock as: "the tarsal joint or region of the hind limb of a digitigrade quadruped corresponding to the ankle of man but elevated and bending backward."

This change was made at the suggestion of Dr. Reed, who certainly, as a vet, would know the proper definition.

2. The belly color for the Gray Dutch, as submitted, read in part, as follows: "The belly should have a white or cream surface color with a slate blue undercolor....."

Disqualifications: "..... absence of slate blue undercolor....."
(no mention of color showing on surface other than white or cream)

Answer: This is almost the same description as the 1955-60 standard which resulted in every Gray Dutch but one being disqualified for showing surface belly color (I was there) at the 1956 Convention. Cream belly shows on the surface, as would a straw, or anything but white - one of but two positive colors we have.

When the controversy over Gray color arose, I sent an article to the Reporter citing the British description in effect for over one hundred years. The result of this vote only strengthens my belief that only breeders of a color should vote on it. The alternate, which lost in the voting was almost correct. It called for:
".....cream or straw surface color with a slate blue undercolor..."
It did disqualify for a white surface.

The belly undercolor as approved by the ARBA calls for "light straw" surface color. The ARBA version also mentions the Pale Gray color which is not preferred but is acceptable (it is useful in the breeding of Steels). The Pale Gray is the Dutch that has the white belly surface color.

3. I agree that the only correct eye color for the Blue should be "blue-gray" but in the interest of those ten percent (your figures) that have brown eyes I prefer to remain alive rather than reap the wrath of those who have Blues with matching brown eyes - God knows that breeding Dutch is tough enough without picayunish disqualifications.

Following is the description of the "Brown-Gray" that appeared on the A.D.R.C. ballot. The ballots totaled 91 for and 25 against:

Brown-Gray: The brown-gray is to have an agouti coat, showing distinct bands of color when the fur is parted. The color of the fur at the base of the hair shaft to be slate blue, followed by a medium tan colored band, next a thin band of charcoal brown, finished by a lighter tan tipping to the undercoat. The entire body color should be interspersed with an even distribution of black guard hairs. The broadest ring should be the base, followed by the intermediate medium tan band, finished by an even balance between the charcoal brown ring and tan tipping. The agouti color should be carried as uniformly as possible over the colored portion of the body. Narrow black lacing on the ears is desirable. Eye circles should be narrow and medium to light tan in color. (Option insertion) Medium tan lap spots are permissible. The topside of the tail must complement the body color with the underside of the tail to be the same as the belly color.

Following is the belly color option that appeared on the A.D.R.C. ballot and passed. 85 voted for this option. (28 voted for the cream or straw surface color).

The belly should have a white or cream surface color with a slate blue undercolor extending from inside the rear legs over the belly to the undercut. When the belly surface color is white, the undercut is determined by blowing into the fur.

Disqualifications: Absence of ring color, absence of the slate blue undercolor on the belly.

Following is how it appears after being submitted by the A.R.B.A. Standard Committee for our approval:

Steel-Gray - A dark uniform steel gray. This color is brought out with a moderate amount of light gray tipped guard hairs evenly distributed over the entire colored section of the rabbit. Slate-blue under color carried down to the skin. Under portion of the tail, belly, and inside of hind legs to be as near the body color as possible. Eyes - dark brown.

Faults: White hairs, sandy, brassy, or brownish tints. Extreme brassiness on head, ears, back, and feet too dark or not enough gray hairs distributed over these sections.

Gray - (brown-gray, as described, is the preferred color). Pale gray, lighter in surface color and lacking agouti banding is acceptable but is to be considered as being a fault.

Slate-blue at base followed by a band of yellowy orange capped by a thin black line, finishing with a lighter tan tipping to the undercoat. The entire body color should be interspersed with an even distribution of black guard hairs. The broadest ring should be at the base. The color should be carried as uniformly as possible over ears, cheeks, body and top of tail, hind legs. Narrow black lacing

on the ears is desirable. Eye circles (small as possible) and belly color to be a light straw color. Belly undercolor to be slate-blue; medium tan lap spots are permissible. Underside of tail to match belly color. Eyes - dark brown.

Faults: Brassy tinge, white hairs, light surface color on body, white belly surface color, lack of banding on hair shaft.

Disqualifications: Absence of belly undercolor.

The eye color for the Blue Dutch was voted on and passed. The vote was for the eye color to be "blue-gray". 107 voted for this color while 23 voted against.

The eye color for the Blue Dutch in that presented by the A.R.B.A. Standard Committee now reads: Eyes - blue-gray preferred, light brown acceptable.

NOTE* (I cannot find where brown eyes were ever acceptable in the Blue Dutch)!

I questioned our ARBA President, Dr. Terry Reed, regarding some changes that were made in the Dutch Standard. I sent a copy of this letter to Mr. Al Meier, ARBA Standard Committee Chairman. Mr. Meier sent an article for publication in the D.R. regarding the items mentioned. Although I feel that the stops are best described as "from the toes to a point one-third the length of the foot as measured to the heel of the foot", I will not expound on it being changed to "as measured to the point of the hock".

I do feel that the changes made in the brown-gray description and the blue eye color are not correct! Mr. Meier stated in his letter to me that, "as far as who is best qualified - I feel that breeder-judges (and we have those on the ARBA Standard Committee) are more qualified than the average Dutch breeder who does not breed grays or does not know enough about the rabbit anatomy to make a judgment".

I would like to make mention, at this point, that the majority of our membership did know what the proper color of the brown-gray Dutch should be. Many of us do not raise them as our "priority" color of Dutch, but we do raise a few. The brown-gray description submitted to the ARBA Standard Committee, I felt, was the best description we have ever had on this variety. Evidently, I do not know enough about it! I evidently have been mistaken in the proper color of the blue eye color. I always thought that a blue with brown eyes was disqualified. (At least they usually have been)! I can't find where brown eyes are permissible in the "English" standard!

In any case, the gray description has been completely gone over and our majority votes cast aside.

NOTE* In the steel-gray description, it states, "under portion of the tail, belly, and inside of hind legs to be as near as the body color as possible". Since the body color description calls for a dark uniform steel gray, are we supposed to raise these grays with as dark uniform steel gray as possible on the underside of tail, belly and inside the hind legs? Our grays have white or light cream in these areas!! Possibly I'm misreading the standard!

NOTE* Regarding the light straw color as described by the ARBA Standard Committee, here in Illinois, we have several different types of straw, each possessing a different color. Which one of these "straw" colors are we supposed to use according to the description?

I DO NOT regret that I have in my rabbitry, all of the wrong colors of gray,.....and NOT a blue with brown eyes!



Norma Hart

YOUTH NOTES by WILBUR WILLIAMSON

I want to remind all the Youth in the Achievement Contest that the deadline for these entries is March 31, 1985. Please send these entries to me at: Wilbur Williamson, P.O. Box 515, LaPorte, IN 46350. We are planning to have these entries judged as fairly and knowledgeably as possible.

For all the youth attending the NDS in York, Pennsylvania, we hope to have a little extra activity for you called the Quiz Bowl contest. All that will be needed for this is knowledge about the Dutch rabbit. There will be two groups. The Junior Division will be for Youth up to and including 13 years of age. The Senior Division will be for Youth 14-18 years of age. There will be a trophy for each division winner. Also for those attending the NDS in April, be sure to bring with you any display, poster or article telling about your rabbits from local fairs this past year. There are many different rabbit programs at these local or county fairs and we would be pleased to have you share your rabbit project with the Dutch Club membership.

YOUTH

YOUTH

YOUTH

ARE YOU LISTENING?

York, PA - That's where it's AT!!!

Two NEW Youth Programs

- 1) QUIZ BOWL - Two People Teams will be selected from the draw of the hat, giving you a chance to meet new Dutch breeders. The teams will be asked to answer questions about Dutch from the Standard of Perfection. Also general information will be asked (such as eliminations & disqualifications, cow hocks, rabbit types, etc.) Awards will be presented to Sr. & Jr. teams.
- 2) EDUCATIONAL TABLE - Show off your rabbit related projects or create a special one for the National Dutch Show. Suggestions are notebooks, posters, Vet. Science projects or articles that you have made which incorporate rabbits into them.

DON'T forget the ACHIEVEMENT CONTEST forms are DUE - MARCH 31st, 1985.

1985 NATIONAL DUTCH SHOW

YORK, PENNSYLVANIA

APRIL 26-28, 1985

*717-767-6931



1415 Kenneth Road
P.O. Box 1348
YORK, PA 17405

1985 N.D.S. Headquarters

The E.D.R.F.C. is proud to announce that its headquarters will be the Westgate Inn. Reservations are being accepted, and no deposit is necessary unless you will be arriving after 6:00pm. Convention rates will be in effect April 26th & 27th, and they are as follows:

Single.....\$37.00
Double.....\$42.00
Triple.....\$47.00
Quad.....\$52.00

When making reservations, be sure to call the hotel directly, not the 800 number. And remember to specify "Eastern Dutch Convention".

Hope to see you there!!!

Beth Bachman 3rd

THE SPICE OF LIFE

YORK'S GOT IT!

You've got a friend
in Pennsylvania

1985 National Dutch Show Banquet
(Dinner)

Saturday, April 27th, 1985

7:00pm

Reliance Fire Co.
West Market St.

Appetizer

Boston Lettuce with Warm Sweet & Sour Creamed Dressing

Entrees

Chicken Cordon Bleu or

Roast Loin of Pork stuffed with Fruit/Currant
Jelly Sauce

Vegetables

Baked Stuffed Potato
Mixed Green Vegetables

Dessert

Chocolate Mousse Pie

Rolls, Butter & Beverage

Price \$13.95 (includes 6% tax and 15% gratuity)

Reservations may be made by mail. Send number in your party,
choice of entree for each person, and your check to your banquet
chairpersons, Franco Jauregui & Beth Bachschmid (address listed below.)
Make all checks payable to the E.D.R.F.C..
Reservations will be accepted until Monday, April 15th.

All specials will be awarded
at the banquet.

Franco Jauregui
Beth Bachschmid
7067 Wolftree Lane
Rockville Md. 20852

(301) 468-9282

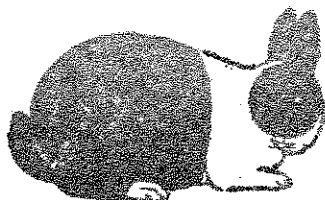

General Specials (OPEN)

Best Of Breed	President's Trophy Plaque \$100.00	B. Geitzenauer D. Polacik E.D.R.F.C.
Best Opposite Sex	Trophy \$50.00	E.D.R.F.C. E.D.R.F.C.
Best Senior A/C	Trophy \$25.00	E.D.R.F.C. E.D.R.F.C.
Best Junior A/C	Trophy \$5.00 \$20.00	E.D.R.F.C. H. Bongard E.D.R.F.C.
Best Display	Trophy \$25.00	L. Thompson E.D.R.F.C.
Seller's Class	Trophy	E.D.R.F.C.
Largest Entry	Trophy \$25.00	E.D.R.F.C. E.D.R.F.C.
Best Fur A/C	Trophy	C. Decker

Rosettes to all first place rabbits.

Black Dutch

Best Black	Trophy \$10.00 \$10.00 \$5.00 \$10.00	L. Lettire T. Dietrich John Bach Lucky Foot Rabbitry E.D.R.F.C.
Best Opposite Black	Trophy \$5.00 \$5.00 \$5.00	W. McNamara Lucky Foot Rabbitry B. Sowers E.D.R.F.C.
Best Senior Black	Trophy	L. Thompson
Best Junior Black	Trophy \$5.00	N.W.D.R.C. Collection E.D.R.F.C.
Best Display Black	Trophy	W. Carlton
•Best Black Fur	Trophy	C. Decker

Blue Dutch

Best Blue	Trophy \$20.00 \$5.00 \$10.00	L. Lettice Lucky Foot Rabbitry B. Sowers E.D.R.F.C.
Best Opposite Blue	Trophy \$10.00 \$2.50 \$5.00	W. McNamara G. Hammersley B. Sowers E.D.R.F.C.
Best Senior Blue	Trophy	N.W.D.R.C. Collection
Best Junior Blue	Trophy \$5.00	E.D.R.F.C. E.D.R.F.C.
Best Blue Display	Trophy Silver Tray	W. Carlton V&M Dill
Best Blue Fur	Trophy	C. Decker

Chocolate Dutch

Best Chocolate	Trophy Plaque \$15.00 \$10.00 \$10.00	B. Sowers M&G Sowers Lucky Foot Rabbitry S. Esterly E.D.R.F.C.
Best Opp. Chocolate	Trophy \$5.00 \$5.00 \$5.00	W. McNamara B. Sowers W. Carlton E.D.R.F.C.
Best Senior Chocolate	Trophy	N.W.D.R.C. Collection
Best Junior Chocolate	Trophy \$5.00	E.D.R.F.C. E.D.R.F.C.
Best Chocolate Display	Trophy	W. Carlton
Best Chocolate Fur	Trophy	C. Decker

Tortoise Dutch

Best Tortoise	Trophy \$15.00 \$10.00 \$10.00	W. McNamara K&M Pecaric B. Sowers E.D.R.F.C.
Best Opp. Tortoise	Trophy \$10.00 \$5.00	K&M Pecaric N.W.D.R.C. Collection E.D.R.F.C.
Best Senior Tortoise	Trophy	B. Geitzenauer
Best Senior Buck	\$5.00	B. Sowers
Best Junior Tortoise	Trophy \$5.00 \$5.00	G&B Pace H. Bongard E.D.R.F.C.
Best Display Tortoise	Trophy \$50.00	W. Carlton Jones, Waters, & Billups
Best Tortoise Fur	Trophy	N.W.D.R.C. Collection

Steel Dutch

Best Steel	Trophy \$25.00 \$10.00	W. McNamara H. Wolters E.D.R.F.C.
Best Opp. Steel	Trophy \$5.00 \$5.00 \$5.00	E.D.R.F.C. Lucky Foot Rabbitry D&G Hickmott E.D.R.F.C.
Best Senior	Trophy	N.W.D.R.C. Collection
Best Junior	Trophy \$5.00	B. Geitzenauer E.D.R.F.C.
Best Display Steel	Trophy	W. Carlton
Best Steel Fur	Plaque Trophy	M&G Parmer N.W.D.R.C. Collection

Gray Dutch

Best Gray	Trophy \$20.00 \$5.00 \$10.00	W. McNamara S. Williamson V. Hertel E.D.R.F.C.
Best Opp. Gray	Trophy \$10.00 \$5.00	N.W.D.R.C. Collection A. Barton E.D.R.F.C.
Best Senior Gray	Trophy	P. Jurgelonis
Best Junior Gray	Trophy \$5.00	B. Geitzenauer E.D.R.F.C.
Best Display Gray	Trophy	W. Carlton
Best Gray Fur	Trophy	N.W.D.R.C. Collection

This list reflects all specials recieved by 1/6/85. It is not final.

Just Recieved....

General Specials (OPEN)

Best Senior A/C	Trophy	George Strahler
Best Junior A/C	Trophy	Tom Hadaway

Black Dutch

Best Black	\$10.00	George Strahler
------------	---------	-----------------

Blue Dutch

Best Junior Blue	Trophy	Tom Hadaway
------------------	--------	-------------

Tortoise Dutch

Best Tortoise	\$10.00	Ed Woods
---------------	---------	----------

OPEN SWEEPSTAKES STANDINGS AS OF 9-30-84

1.	Barbara Sowers	CA	4250 Points
2.	Wenton Carlton	AZ	3571½
3.	John Bach	MN	2238½
4.	George & Jean Schill	PA	1815
5.	Betty Storey	MI	1795½
6.	Patty Sheets	MI	1725
7.	Gary & Becky Pace	VA	1703½
tie	7. Kevin Hooper	OH	1703½
9.	Larry Hyer	TX	1510
10.	Steven Schilling	NY	1494
11.	K & C Saxby	IL	1491½
12.	Cliff & Sylvia Hamilton	ME	1489
13.	Wise & Shirley	TX	1469½
14.	William Schaefer	CT	1460½
15.	Mark Pecaric	NJ	1428½
16.	Justine Short	NY	1391
17.	Reggie Schull	IN	1361
18.	Anthony Micallef	MI	1360½
19.	Tony Klieboeker	IL	1349½
20.	Susan Phillips	NB	1100

OVERALL

YOUTH SWEEPSTAKES STANDINGS AS OF 9-30-84

1.	Paul Dill	MI	1762½
2.	Jennifer Winship	ME	943½
3.	Brad Krueger	IA	920½
4.	David Michael Jones	IN	639
5.	Jeanette Demers	IL	630½
6.	Tammy Schwartzkopf	IL	614½
7.	Ed Weiss	OH	476½
8.	Barry Sager	MN	438
9.	Todd Uran	OH	374
10.	Amy Winfrow	OH	341

YOUTH SWEEPSTAKES STANDINGS AS OF 9-30-84

District 1	1. Richard Reser	OR	41½
	2. Dania Fryer	OR	31
	3. Gaby Copple	OR	8
District 2	1. Katie Mead	CA	151
	2. Amber Ludwig	CA	138
	3. Jill Giron	CA	68
	4. Angie Fry	CA	52
	5. Robert Pope	CA	23
District 3	1. Brad Krueger	IA	920½
	2. Barry Sager	MN	438
	3. Jenny Wendorff	WI	91
	4. Paul Niebuhr	MN	89
	5. Michelle Heftie	NB	63
District 4	1. Crystal McCarty	TX	206½
	2. Jennice McCafferty	TX	115
	3. Andy Ettles	CO	84
	4. Rance Fromme	TX	52
	5. Kori Fitzgerald	CO	46
District 5	1. Jeanette Demers	IL	630½
	2. Tammy Schwartzkopf	IL	614½
	3. Micheal Baer	IL	178
	4. Dawn Romans	MO	133½
	5. Brian Barnes	IL	105
District 7	1. Jennifer Winship	ME	943½
	2. Jennifer Jermyn	ME	70
	3. Gretchen Fischer	CT	44½
	4. Allison Pasciewicz	ME	24
	5. Katherine Milbury	ME	21
District 8	1. Paul Dill	MI	1762½
	2. David Michael Jones	IN	639
	3. Ed Weiss	OH	476½
	4. Todd Uran	OH	374
	5. Amy Winfrow	OH	341
District 9	1. Bob Stivason	PA	46

2/85

"COMPLIMENTS OF A DUTCH MAN"

"AL SEEMAN"



6/85

BUTTERNUT RABBITRY

John F. Weeks

RFD #160

Orfordville, N.H. 03777

Phone: 603-353-9055

MINI-LOPS

DUTCH

DWARFS

OPEN SHOW REPORTS

July 1-3, 1984 All Iowa Fair at Cedar Rapids, IA 10 Dutch, 2 exh - all members
JUDGE: Marvin Kroening BOB Blue SD Eric Mixdorf - BOS Black SB Eric Mixdorf
4 Blk SB Mixdorf - 1 Blue SD Mixdorf - 1 Choc SD Mixdorf - 2 Tort JB McAtee -
2 Gray SD Mixdorf - POINTS: E Mixdorf 66; D McAtee 30

July 5, 1984 Paulding RBA at Paulding OH 16 Dutch 2 exh - 1 nm
JUDGE: Phil Macy BOB Blue SD Reggie Shull - BOS Black SB Reggie Shull
6 Blk JD nm - 4 Blue SD Shull - 6 Choc JD Shull - POINTS: R Shull 138

July 7, 1984 Oklahoma RBA at El Reno, OK 19 Dutch, 9 exh - 7 nm
JUDGE: Marvin Cole BOB Steel SB A.R. Waggoner - BOS Blk JD Coffmans Rabbitry
9 Blk SB Drake - 2 Blue JB nm - 2 Choc JD Drake - 3 Tort JB Coffmans -
1 Steel SB Waggoner - 2 Gray JD Coffmans - POINTS: Coffmans Rabbitry 103½;
A.R. Waggoner 25; Angie Drake 18

July 7, 1984 Central Florida RBA at Orlando FL NONE SHOWN

July 7, 1984 San Fernando Valley R & CRA at Burbank, CA 69 Dutch, 5 exh, 2 nm
JUDGE: Mike Lovejoy BOB Blk JB Barbara Sowers - BOS Blk JD Wenton Carlton
19 blk JB Sowers - 19 blue JD Carlton - 11 choc SB Carlton - 15 tort SB Carlton -
2 steel SB Carlton - 3 gray SB Carlton - POINTS: Barbara Sowers 537; Wenton
Carlton 465½; Charles & Karen Rossman 0

July 7, 1984 Two Rivers RC of Oklahoma at El Reno, OK 16 Dutch, 6 exh, 4 nm
JUDGE: Fibber McGehee - BOB Blue JB nm - BOS Blk JD nm - 7 blk JB nm - 2 blue
JB nm - 2 choc JB Drake - 3 tort JD Coffmans - 2 gray JD Coffmans - POINTS:
Coffmans Rabbitry 74; Angie Drake 18

July 7, 1984 Tri County RC at Brocton, MA 51 Dutch, 8 exh, 6 nm
JUDGE: Paul Jurgelonis BOB choc JD C&S Hamilton - BOS tort JB Wayne McKinnon
12 blk JD McKinnon - 6 blue JD Hamilton - 8 choc JD Hamilton - 13 tort JB
McKinnon - 6 steel JB Winship - 6 gray SB nm - POINTS: Wayne McKinnon 215½
C&S Hamilton 167; Jennifer Winship 101

July 14, 1984 Cal-Bra-Hill RC at Marshall, MI 47 Dutch, 7 exh, 3 nm
JUDGE: Kyle Cunningham - BOB blue SB Patty Sheets - BOS blue JD Betty Storey
17 blk JB Storey - 8 blue SB Sheets - 8 choc SB Sheets - 7 Tort JB Sheets -
1 steel SD Sheets - 6 gray SB Sheets - POINTS: Betty Storey 299½; patty
sheets 233; Nancy Meekhof 33; Shelly Knauss 10

July 15, 1984 North Central Iowa RFA at Mason City, IA 47 Dutch, 10 exh, 2 nm
JUDGE: Darrell Bramhall BOB choc JB Lowell Simonson - BOS tort SD Dale Zentner
10 blk SB Bogan - 7 blue SD Bogan - 11 choc JB Simonson - 9 tort SD Zentner -
1 steel SB Niebuhr - 2 gray SD Mixdorf - POINTS: Lowell Simonson 146; Bill
Lane 133; Niebuhr Bros. 110½; Dale Zentner 110½; Clifford Amdahl 64; Eric Mix-
dorf 37; Steve George 32

July 15, 1984 Madison Co. Fair at Madison Fairgrounds, OH 41 Dutch, 9 exh, 5 nm
JUDGE: Harry Rice - BOB gray SD Andy Barton - BOS blk SB Andy Barton - 20 blk
SB Barton - 12 blue SD Bogan - 5 choc SD Bogan - 2 tort SB Bogan - 1 steel JD
McNary - 1 gray SB Barton - POINTS: Kevin & Vicki Bogan 233; Andy Barton 169½;
Jim Smith 54; Norman McNary 52

July 15, 1984 Farmer City Fair at Farmer City, IL 53 Dutch, 10 exh, 6 nm
JUDGE: Oren Reynolds - BOB choc SB Wm. Evenburg - BOS blk JD Scott Williamson -
16 blk JB Williamson - 9 blue JD nm - 8 choc SB Evenburg - 14 tort JD Evenburg -
2 steel JD Giebelhauser - 4 gray SD Giebelhauser - POINTS: Scott Williamson
152½; K-C Rabbitry 136; W.L. Giebelhauser 87; Michelle Baer 40; D. Evenburg - 146

July 15, 1984 Franklin Co. Fair at Hilliard, OH 2 Dutch, 1 exh, 1 nm

July 17-21, 1984 Rock Island Co Fair at East Moline, IL 65 Dutch, 8 exh, 4 nm
JUDGE: Henry Zimmerman - BOB blue JD Erma Bloomquist - BOS blk SB Arthur Osmon
20 blk SB Osmon - 14 blue JD Bloomquist - 13 choc SD Osmon - 9 tort JD Osmon -
5 steel JD Saxby - 4 gray SB Bloomquist - POINTS: Arthur Osmon 351½; Erma
Bloomquist 290; Saxby, KC Rabbitry 164; Floyd Dopler, JR. 18

July 20, 1984 Warren Co. Fair at Lebanon, OH 34 Dutch, 3 exh., 1 nm
JUDGE: Phil Macy - BOB blue SD Kevin & Vicki Bogan - BOS blk JB Kevin & Vicki
Bogan - 10 blk SD Bogan - 11 blue SD Bogan - 6 choc JD nm - 2 tort SB Bogan -
5 gray SB Dick - POINTS: Kevin & Vicki Bogan 287; James Dick 137

July 21, 1984 Itasca RBA at Grand Rapids, MN 24 Dutch, 6 exh, 1 nm
JUDGE: Art Manthey BOB steel JD Barry Sager - BOS blue SB Philip Shivers -
12 blk JD Shivers - 6 blue SB Shivers - 2 choc JB Bach - 3 tort JD Bach -
1 steel JD Sager - POINTS: Philip Shivers 99; John Bach 80; Barry Sager 60;
Keroy Dulski 15; Don Reid 8

July 22, 1984 Lewis Co. Ag Fair, Lewiston, MO 27 Dutch, 7 exh, 5 nm
JUDGE: Walt Grebner - BOB tort SB Rusty Schultz - BOS choc SD nm - 5 blk
SD nm - 1 blue nm - 12 choc JD nm - 7 tort SB Schultz - 3 steel SD Simms
POINTS: Rusty Schultz 89; Fred & Geneva Simms 39

July 22, 1984 Butler Co. Fair at Hamilton, OH 29 Dutch, 5 exh, 2 nm
JUDGE: Carl Filliater - BOB blue SD Kevin & Vicki Bogan - BOS blk SB Kevin
& Vicki Bogan - 16 blk SB Bogan - 8 blue SD Bogan - 3 choc JD Shuppe - 2 tort
SB Bogan - POINTS: Kevin & Vicki Bogan 231; Robyn Fields 63; Jay Shuppe 18

July 22, 1984 Clark Co. Fair at Springfield, OH 18 Dutch, 6 exh, 5 nm
JUDGE: Dr. Terry Reed - BOB steel JD Norman McNary - BOS choc SB Norman
McNary - 4 blk JB McNary - 3 blue JB nm - 5 choc SB McNary - 5 steel JD
McNary - 1 gray DQ - POINTS: Norman McNary 103

July 22, 1984 King Co. Fair at Enumclaw, WA 10 Dutch, 6 exh, 2 nm
Judge: George Germaine - BOB blk JB Larry & Donna Peterson - BOS choc JD
Eric Darvis - 3 blk JB Peterson - 2 blue SB Cook - 2 choc SB Eric Darvis -
1 steel JB McDaniel - 2 gray SD McDaniel - POINTS: Larry & Donna Peterson
28; Della McDaniel 18; Eric Darvis 17; Hazel Cook 6

July 24, 1984 Wood Co. Fair at Mineral Wells, WV 3 Dutch, 2 exh, 1 nm
JUDGE: Harry Rice - BOB blk SD Sue Meadows - BOS blue SB nm - 2 blk SD Meadows
1 blue SB nm - POINTS: Sue Meadows 18

July 25, 1984 Madison Co. Fair at Highland, IL 35 Dutch, 2 exh, 1 nm
JUDGE: Oren Reynolds - BOB blk SD Tony Kleiboeker - BOS tort SB Tony Klei-
boeker - 13 blk SD Kleiboeker - 7 blue JD Kleiboeker - 2 choc SD Kleiboeker -
13 tort SB Kleiboeker - POINTS: Tony Kleiboeker 534

July 25-27, 1984 Henry Co Fair at Cambridge, IL 30 Dutch, 5 exh, 1 nm
JUDGE: Ivan Miller - BOB blue JD Arthur Osmon - BOS tort JB KC Rabbitry -
9 blk SB Osmon - 8 blue JD Osmon - 4 choc SD Bloomquist - 5 tort JB KC Rabbitry -
1 steel JB Osmon - 3 gray SD Osmon - POINTS: Arthur Osmon 110; KC Rabbitry 92 -
Erma Bloomquist 86; Tammy Schwartzkopf 60

July 28-29, 1984 Montana State Fair 14 Dutch, 3 exh, 2 nm
JUDGE: Robert Evertson - BOB blk SB nm - BOS Ellis Houseman tort SD - 8 blk
SB nm - 6 tort SD Houseman - POINTS: Ellis Houseman 77

July 29, 1984 Salina Valley RBA at Watsonville, CA 33 Dutch, 12 exh, 8 nm
JUDGE: Millie Palmlad - BOB blk SD nm - BOS blk SB nm - 20 blk SD nm -

5 blue SD nm - 4 tort JD nm - 4 gray SD nm - POINTS: Jill Giron 26; Megan Baird 16

July 29, 1984 Iroquois Co. Fair at Crescent City, IL 17 Dutch, 3 exh, all members
JUDGE: #321? BOB gray JD M&K Famartino - BOS gray JB M&K Famartino - 2 blk SB Giebelhausen - 2 choc SB Famartino - 4 steel SD Giebelhausen - 9 gray JD Famartino - POINTS: M&K Famartino 118½; Wayne Giebelhausen 56; R. Killion 6

July 30, 1984 Western Kentucky State Fair at Hopkinsville, KY 19 Dutch, 4 exh, 1 nm
JUDGE: Stuart Griffith - BOB blk SB Darrel Jones - BOS choc SD nm - 5 blk SB Jones - 3 blue SB nm - 5 choc SD nm - 6 tort SD nm - Points: Darrel Jones 67; Steve Smith 18; Thomas Greene 14

July 31-Aug. 4, 1984 Putnam Co. Fair at Eleanor, WV 12 Dutch, 4 exh, 3 nm
JUDGE: Milford Fisher - BOB blue SD nm - BOS blk SB nm - 3 blk SD Meadows - 5 blue SD nm - 4 choc SB nm - POINTS: Sue Meadows 14

July 31-Aug 5, 1984 Knox Co Fair at Knoxville, IL 29 Dutch, 5 exh, 2 nm
JUDGE: Ed Peifer, JR. - BOB blk JB nm - BOS blk JD Tammy Schwartzkopf - 15 blk JB nm - all other varieties judged together, no points given - POINTS: Tammy Schwartzkopf 95; Art Osmon 70; Ivan Miller 21

Aug 1-4, 1984 Cabell Co. Fair at Milton, WV 11 Dutch, 3 exh, 2 nm
JUDGE: Harry Rice - BOB blk SD Sue Meadows - BOS blk SB Sue Meadows - 3 blk SB Meadows - 4 blue SD nm - 4 choc SD nm - POINTS: Sue Meadows 22½

Aug 2, 1984 Jackson Co. Jr. Fair at Cottageville, WV 14 Dutch, 3 exh, 2 nm
JUDGE: #395? - BOB ? SD nm - BOS ? JB nm - 5 blk SB Smith - 4 blue SD nm - 5 choc JD nm - POINTS: Jim Smith 46

Aug 3-5, 1984 Marlon Co. Fair at Indianapolis, IN 38 Dutch, 10 exh, 7 nm
JUDGE: Kyle Cunningham - BOB blue SB nm - BOS blk SD David Hardwick - 19 blk SD Hardwick - 3 blue SB nm - 12 choc SB Rosing - 1 tort JD Hardwick - 2 steel SB nm - 1 gray JD Hardwick - POINTS: David Hardwick 117; David Jones 116; Ray Rosing 112

Aug 3-19, 1984 Ohio State Fair at Columbus, OH 19 Dutch, 6 exh, 5 nm
JUDGE: Al Roerdanz - BOB blue SD nm - BOS blk JB Andy Barton - 14 blk SD Barton - 2 blue SD nm - 1 choc JB nm - 2 gray SD Barton - POINTS: Andy Barton 69½

Aug 4, 1984 Arkansas Federation of RB at Jacksonville, AR 20 Dutch, 6 exh, 4 nm
JUDGE: Tex Thomas - BOB blk SB Lewis & Margaret Fisher - BOS tort JB nm - 12 blk SB Fisher - 1 blue JD nm - 1 choc JD nm - 10 tort SD Fisher - POINTS: Lewis & Marg ret Fisher 64; Daryl & Judy Rayner 59

Aug 5-11, 1984 Clinton Co. Ag Society, Wilmington, OH 62 Dutch, 6 exh, 3 nm
JUDGE: Jack Murdhenk - BOB blue SB Kevin & Vicki Bogan - BOS blk SD James Dick - 18 blk JB nm - 21 blue SB Bogan - 8 choc SB McNary - 3 tort SB Bogan - 5 steel JD McNary - 8 gray SB Dick - POINTS: Kevin & Vicki Bogan 550; James E. Dick 191; Norman McNary 65

Aug 5-11, 1984 Warren Co, Fair at Pittsfield, PA 12 Dutch, 4 exh, 3nm
JUDGE: Al Roerdanz - BOB blue JD nm - BOS blk SB nm - 2 blk JD nm - 7 blue JD nm - 3 choc JB Beardley - POINTS: Brenda Beardsley 34

Aug 6-12, 1984 Mower Co. Fair at Austin, MN 22 Dutch, 5 exh, 4 nm
JUDGE: Larry Bengston - BOB blk JB Steve George - BOS blk JD Steve George - 10 blk JB George - 2 blue JB George - 4 tort SB George - 3 gray SD George - POINTS: Steve George 141

Aug 7, 1984 Grays Harbor County Fair at Elma, WA 10 Dutch, 5 exh, 2 nm
JUDGE: Eunita Boatman - BOB blk JD Larry & Donna Peterson - BOS steel JB Della McDaniel - 7 blk JD Peterson - 1 choc SD Roos - 1 steel JB Della McDaniel - 1 gray SB McDaniel - POINTS: Eric Roos 30; Larry & Donna Peterson 28; Della McDaniel 17

Aug 8, 1984 Boone Co. Fair at Belvidere, IL 56 Dutch, 10 exh, 4 nm
JUDGE: H. Zimmerman - BOB blk JB Clara Schroeder - BOS steel JD K-C Rabbitry - 23 blk JB Schroeder - 18 blue JD nm - 9 choc JB K-C Rabbitry - 4 tort JB K-C Rabbitry - 1 steel JD K-C Rabbitry - 1 gray JD K-C Rabbitry - POINTS: K-C Rabbitry 210; Stan Krpal 207; Clara Schroeder 134; Franklin Walburg 92; Andria Peterson 83; Chris Sorenson 42

Aug 8, 1984 Teays Valley RBA at Chillicothe, OH 24 Dutch, 4 exh, 3 nm
JUDGE: Harry Rice - BOB blk JD Jean McMurray - BOS grey SB Jean McMurray - 10 blk JD McMurray - 2 blue SD nm - 6 choc SB nm - 3 tort SD McMurray - 1 steel JD McMurray - 2 gray SB McMurray - POINTS: Jean McMurray 117

Aug 9-19, 1984 Illinois State Fair at Springfield, IL 37 Dutch, 4 exh, 2 nm
JUDGE: Ivan Miller - BOB steel JB W. Giebelhausen - BOS blk JD W. Giebelhausen - 15 blk JD Giebelhausen - 5 blue SB Krpal - 5 choc JD Krpal - 4 steel JB Giebelhausen - 8 gray JB Giebelhausen - POINTS: W. Giebelhausen 245½; Stan Krpal 172

Aug 11, 1984 Cochise RBA, Palominas, AZ 16 Dutch, 6 exh, all nm

Aug 11, 1984 Northern Maine Fair Assn. at Presque Isle, ME 9 Dutch, 3 exh, 1 nm
JUDGE: Henry Connors BOB - blk JB nm - BOS tort SD John Boyle - 2 blk JB nm - 7 tort SD Boyle - POINTS: John Boyle 34½; Irene DaFonte 28

Aug 11, 1984 Wahington Co. Fair at Hillsboro, OR 20 Dutch, 5 exh, 1 nm
JUDGE: Jim Kelly - BOB blk JB Vicki Hertel - BOS gray JD Vicki Hertel - 3 blk JB Hertel - 3 blue JB Reser - 1 choc JB Reser - 2 tort SD Parmer - 1 steel JB Parmer - 7 gray JD Hertel - POINTS: Vicki Hertel 101½; Greg Hickman 50; G & M Parmer 59; Richard Reser 18

Aug 11, 1984 Union Co. RBA at Marysville, OH 1 Dutch, 1exh, 1nm

Aug 12, 1984 Central Maine RBA at Skowhegan, ME 3 Dutch, 1 exh, 1 nm

Aug 12, 1984 River Bend RBA at West Liberty, IA 31 Dutch, 6 exh, 1 nm
JUDGE: Ivan Miller - BOB blue JB nm - BOS tort JD Thomas Rutherford - 16 blk JD Krueger - 3 blue JB nm - 3 choc JB Krueger - 9 tort JB Krueger - POINTS: Brad Krueger 188; Thomas Rutherford 71½; Dennis McAtee 57; Floyd Dopler, Jr. 57; Shirley Krueger 9

Aug 12, 1984 Lenawee Co. Fair at Adrian, MI 2 Dutch, 1exh, 1nm

Aug 12-18, 1984 Zanesville RBA at Zanesville, OH 54 Dutch, 9 exh, 8 nm
JUDGE: Joe Frizzell - BOB steel SD Kevin Hooper - BOS blk JB nm - 29 blk SD Hooper - 9 blue JB nm - 10 steel SD Hooper - 6 gray SD Hooper - POINTS: Kevin Hooper 483

Aug 14, 1984 Whiteside Co Fair at Morrison, IL 44 Dutch, 9 exh, 5 nm
JUDGE: Orville Bloomquist - BOB tort JD K-C Rabbitry - BOS choc JB K-C Rabbitry
POINTS: K-C Rabbitry 66 (All varieties were judged together and further info and points were not available)

Aug 14-19, 1984 Clackamas Co Fair, Canby, OR 20 Dutch, 4 exh, 2 nm
JUDGE: George Germaine - BOB blk SD Richard Reser - BOS steel JB G&M Parmer - 6 blk SD Reser - 6 blue SD Reser - 4 choc SD Reser - 1 tort JB Parmer - 1 steel JB Parmer - 1 gray SB nm - POINTS: Richard Reser 144; G&M Parmer 28

Aug 15, 1984 Kentucky State Fair at Louisville, KY 13 Dutch, 3 exh, all members
JUDGE: Harry Rice - BOB blk SD Martin Blunschi - BOS blue SB Martin Blunschi -
7 blk SD Blunschi - 2 blue SB Blunschi - 4 choc JD Blunschi - POINTS: Martin
blunschi 99½; Darrel Jones 29; Greta Wuest 21

Aug 17-20, 1984 Iowa State Fair at Des Moines, IA 87 Dutch, 16 exh, 4 nm
JUDGE: Caleb Thomas - BOB blue JB David Paul - BOS blk JD Roger & Bonnie Eich -
28 blk JD Eich - 26 blue JB Paul - 24 choc JB Eich - 9 tort JB Eich - POINTS:
Roger & Bonnie Eich 437½; David Paul 217; Martha Jackson 150; Lowell Simonson
90; Susan Phillips 78; Kris Young 78; Cliff Amdahl 61; Michelle Heftie 57;
Bill Lane 49; Denise Heftie 46; Judith Blezek 0

Aug 17-25, 1984 State Fair of West Virginia at Lewisburg, WV, 3 Dutch, 2 exh, 2 nm

Aug 17-26, 1984 Colorado State Fair at Pueblo, CO 3 Dutch, 2 exh, 2 nm

Aug 18, 1984 Genesee Co. Fair at Mt. Morris, MI 56 Dutch, 7 exh, 4 nm
JUDGE: B. Van Veldon - BOB blk JD nm - BOS blue SB Patty Sheets - 17 blk JD
nm - 12 blue SB Sheets - 13 choc SD Storey - 7 tort JB Sheets - 3 steel SD
Sheets - 4 gray SB Sheets - POINTS: Patty Sheets 330; Betty Storey 242;
Mark Maclam 24

Aug 18, 1984 California Dutch Rabbit Club 64 Dutch, 6 exh, 2 nm
JUDGE: Fred Cremer - BOB tort JB Sandra & Martin Burgett - BOS blk JD Elmer
Paquette - 29 blk SB Paquette - 18 blue SB Sowers - 9 choc JD Sowers - 6 tort
JB Burgett - 2 gray JD Burgett - POINTS: Barbara Sowers 360; Elmer Paquette 238;
Martin & Sandra Burgett 215; Rick Crawford 18

Aug 19, 1984 Garden City RBA at Missoula, MT 14 Dutch, 6 exh, 2 nm
JUDGE: Jim Kelly - BOB blue JD Pat & Judy Farmer - BOS tort SB Ellis Houseman -
6 blk JD Fosbury - 5 blue JD Farmer - 1 choc SB Lindquist - 2 tort SB Houseman -
POINTS: Pat & Judy Farmer 101; Kris Fosbury 32; Ellis Houseman 19

Aug 19, 1984 Ventura Co Fair at Ventura, CA 80 Dutch, 7 exh, 3 nm
JUDGE: Ernie Parks - BOB blue SD Sandra Martin Burgett - BOS tort SB Barbara
Sowers - 33 blk JB Sowers - 24 blue SD Burgett - 14 choc JD Sowers - 7 tort
SB Sowers - 2 gray JD Burgett - POINTS: Barbara Sowers 502; Sandra Martin
Burgett 263; Elmer Paquette 209; Maria Bishop 78

Aug 19, 1984 Lima RBA at Lima, OH 61 Dutch, 14 exh, 9 nm
JUDGE: Phil Macy - BOB blue SD Reggie Shull - BOS tort JB nm - 27 blk JD
Kinsman - 13 blue SD Shull - 10 choc SD Shull - 9 tort JB nm - 1 steel SD
McMurray - 1 gray SB McMurray - POINTS: Reggie Shull 222; Todd Uran 172;
Bob Myers 152; Amy Withrow 69; Jean McMurray 64; Richard Kinsman 54

Aug 19, 1984 Calumet RBA at Crown Point, IN 27 Dutch, 6 exh, 2 nm
JUDGE: Scott Williamson - BOB blue JD nm - BOS blk SB Loran Lincoln - 7 blk
SB Lincoln - 2 blue JD nm - 5 choc SB Famartino - 7 tort SD Lincoln - 6 gray
JD Famartino - POINTS: Loran Lincoln 85½; Mike & Karen Famartino 58; Lee
Schneegas 24; David Michael Jones 16

Aug 19-20, 1984 National Capital RBA at Gaithersburg, MD 6 Dutch, 3 exh, 2 nm
JUDGE: Jack Pugh - BOB blue JB nm - BOS blk SD nm - 4 blk SD nm - 2 blue SB
nm - POINTS: Gordon Hammersly 12

Aug 22, 1984 East River RB at Sioux Falls, SD 25 Dutch, 8 exh, 4 nm
JUDGE: Claude Bennett - BOB tort SB Harold Luitjens - BOS tort JD Ron & Gail
Focs - 12 blk JB Luitjens - 6 blue JD Bach - 4 choc SD Bach - 9 tort SB
Luitjens - POINTS: John Bach 159; Harold Luitjens 119; Robert Trudeau 46;
Ron & Gail Focs 36½

Aug 22, 1984 Freeport RC at Freeport, IL 41 Dutch, 3 exh, all amangers
JUDGE: Gary Grimm - BOB blk SB Loran Lincoln - BOS tort JD K-C Rabbitry -
11 blk SB Lincoln - 10 blue ? - 5 choc ? - 13 tort ? - 1 steel SD K-C Rabbitry -
1 gray K-C Rabbitry - POINTS: K-C Rabbitry 314½; Loran Lincoln 126; Frankiin
Walburg 122

Aug 22, 1984 Missouri State Fair at Sedalia, MO 23 Dutch, 6 exh, 5 nm
JUDGE: Kyle Cunningham - BOB choc SD Robert Evertson - BOS blk SB nm - 8 blk
SB nm - 6 blue JD nm - 4 choc SD Evertson - 2 tort SD nm - 1 steel SD nm -
2 gray SD nm - POINTS: Robert Evertson 53

Aug 24- Sept 3, 1984 Michigan State Fair at Detroit, MI 92 Dutch, 7 exh, 3 nm
JUDGE: Dr. Terry Reed - BOB blk SB Anthony Micallef - BOS tort SD Anthony
Micallef - 26 blk SB Micallef - 27 blue SB Micallef - 15 choc JD Micallef -
19 tort SD Micallef - 2 steel JB Sheets - 3 gray SB Sheets - POINTS: Anthony
Micallef 851; Patty Sheets 348; Shirley Yost 100; Angeline Ellis 48

Aug 25-26, 1984 York Co RBA at Acton, ME 19 Dutch, 3 exh, 1 nm
JUDGE: Henry Connors - BOB steel SD C&S Hamilton - BOS blue JB C&S Hamilton -
6 blk SD Hamilton - 3 blue JB Hamilton - 4 choc JD Hamilton - 3 tort JD Farris -
2 steel SD Hamilton - 1 gray JB Hamilton - POINTS: Cliff & Sylvia Hamilton 118½;
Don Farris 89

Aug 25-Sept 3, 1984 New York State Fair at Syracuse, NY 39 Dutch, 10 exh, 6 nm
JUDGE: Richard Kuehnle - BOB blk SD Steven Schilling - BOS blk JB Charles Collins -
20 blk SD Schilling - 4 blue SB Schilling - 4 choc SD nm - 2 steel ? - 9 gray
JB Sears - POINTS: Steven Schilling 183; Geraldine Sears 91; Charles Collins
63½; Howard French 37

Aug 25-Sept 3, 1984 Evergreen State Fair at Everett, WA 16 Dutch, 5 exh, 2 nm
JUDGE: Jeff Jewett - BOB steel JB Della McDaniel - BOS blue SD nm - 2 blk SD
Coffelt - 5 blue SD nm - 2 choc SB Darvis - 2 tort SB nm - 3 steel JB McDaniel -
2 gray SD McDaniel - POINTS: Della McDaniel 49; Jan & Russ Coffelt; Eric
Darvis 12

Aug 26, 1984 Bluestone RBA at Oak Hill, WV 10 Dutch, 2 exh, 1 nm
JUDGE: Milford Fisher - BOB blue SD nm - BOS blue SB Sue Meadows - 4 blk SB
Meadows - 4 blue SD nm - 2 choc JD nm - POINTS: Sue Meadows 23

Aug. 26, 1984 Bloomington Normal RBA at Bloomington, IL 34 Dutch, 9 exh, 4 nm
JUDGE: Howard Reese - BOB blk JB nm - BOS blk JD W.L. Giebelhausen - 11 blk
JB nm - 5 blue SB Williamson - 2 choc JD K-C Rabbitry - 10 tort JD Corn -
1 steel JB Giebelhausen - 5 gray JB Giebelhausen - POINTS: K-C Rabbitry 105;
W.L. Giebelhausen 103; Evelyn Corn 46; Scott & Diane Williamson 34; Ivan
Miller 16

Aug 28, 1984 Cherryland RBA at Traverse City, MI 31 Dutch, 4 exh, 2 nm
JUDGE: John Weiterveden - BOB gray SB Betty Storey - BOS choc SD Betty Storey -
12 blk JD Storey - 4 blue JB Storey - 7 choc SD Storey - 3 tort SD Storey -
5 gray SB Storey - POINTS: Betty Storey 277½; Mark MacIam 40

Aug 29-Sept 2, 1984 Stark Co RC at Stark Co Fairgrounds, OH 76 Dutch, 8 exh, 4 nm
JUDGE: Phil Macy - BOB blk SB Al & Barb Butler - BOS blk SD Huber Harter -
24 blk SB Butler - 25 blue JB Ritz - 17 choc JB nm - 10 tortoise JB nm -
POINTS: Al & Barb Butler 576; Huber Harter 446; John Ritz 23; Victor Schaeppner 15

Aug 30, 1984 Canfield Fair, Canfield, OH 68 Dutch, 6 exh, 3 nm
JUDGE: George D. Johnson - BOB blk JB Jack's Bunnies - BOS choc SD Jack's
Bunnies - 30 blk JB Jack's Bunnies - 4 blue SB Jack's Bunnies - 14 choc
SD Jack's Bunnies - 20 tort SD Jack's Bunnies - POINTS: Jack's Bunnies 595
Glenn Morgan 367; Walter Miller 28

Sept 1, 1984 Music City RC at Nashville, TN 19 Dutch, 7 exh, 6 nm
JUDGE: Bobbie Schott - BOB blk HB nm - BOS blk SD Reid's Rabbit Ranch -
11 blk JB nm - 1 blue JB nm - 5 choc SB nm - 2 tort SD nm - POINTS: Reid's
Rabbit Ranch 27½

Sept 1, 1984 Abermarle Co, Fair at Crozet, VA 28 Dutch, 4 exh, 2 nm
Judge: Owen Yates - BOB blk SB Becky Pace - BOS tort SD Becky Pace - 17 blk
SB Pace - 3 blue JB Tucker - 6 tort SB Pace - 2 gray SB Pace - POINTS: Gary
& Becky Pace 260; Lewis Tucker 80

Sept 1, 1984 Van Wert Co RBA at Van Wert, OH 40 Dutch, 5 exh, 3 nm
JUDGE: Harold Guthrie - BOB choc SB Reggie Shull - BOS choc SD Reggie Shull -
14 blk SB nm - 10 blue SB Shull - 10 choc SB Shull - 6 tort SB Troyer - POINTS:
Reggie Shull 263; Clyde Troyer 121

Sept 1, 1984 Central Ark RBA at Des Ark AR 29 Dutch, 4 exh, 2 nm
JUDGE: Dennis Holcomb - BOB blk JD Lewis & Margaret Fisher - BOS blk JB
Darryl & Judy Rayner - 14 blk JD Fisher - 5 blue JD Rayner - 4 choc JB Fisher -
6 tort SD Fisher - POINTS: Darryl & Judy Rayner 214½; Lewis & Margaret
Fisher 155

Sept 1-8, 1984 Tri-State Fair at Amarillo, TX 18 Dutch, 1 exh, member
JUDGE: Ernie Parks - BOB tort SD Danny Messer - BOS gray SB Danny Messer -
6 blk SD Messer - 3 blue SB Messer - 3 choc JD Messer - 2 tort SD Messer -
1 steel JD Messer - 3 gray SB Messer - POINTS: Danny Messer 107

Sept 2, 1984 Western Iowa RBA at Onawa, IA 58 Dutch, 15 exh, 5 nm
JUDGE: Darrell Bramkoll - BOB choc JD Lowell Simonson - BOS blue JB Cliff
Amdahl - 14 blk SB Lane - 17 blue JB Amdahl - 16 choc JD Simonson - 6 tort
JD Amdahl - 5 steel SD Phillips - POINTS: Cliff Amdahl 182; Lowell Simonson
130; Bill Lane 113; Sue Phillips 104; Michelle Heftie 65; Robert Trudeau 62;
Denice Heftie 40; Martha Jackson 26; Del Heftie 21; Ron & Gail Focs 12

Sept 2, 1984 Central Maine RBA at Gardiner, ME 26 Dutch, 6 exh, 4 nm
JUDGE: Henry Connors - BOB steel SD Cliff & Sylvia Hamilton - BOS blue JB
Hamilton - 9 blk JD nm - 3 blue JB Hamilton - 9 choc SD Hamilton - 2 tort
JD Farris - 2 SD Hamilton - 1 gray JB Hamilton - POINTS: Cliff & Sylvia Hamilton
182; Donald Farris 56

Sept 2, 1984 Clarion Co RC at Sligo, PA 34 Dutch, 11 exh, 3 nm
JUDGE: Joe Frizzell - BOB blk JD Brenda Beardsly - BOS choc JB Brenda Beardsley -
15 JD Beardsley - 11 blue JD nm - 3 choc JB Beardsley - 4 tort JD Weyand -
1 steel SD Luchetta - POINTS: Brenda Beardsley 102; Theresa Weyand 65; Bill
Annick 63; Fred & Judi Luchetta 54; Lois Kemp 40; Kathy Olosky 39; Jim Smith 16;
David Kemp 9

Sept 2, 1984 Columbus RBA at Hilliard, OH 53 Dutch, 5 exh, 1 nm
JUDGE: Dick Allebach - BOB tort JD R&R Billups - BOS steel SB Kevin Hooper -
19 blk JD Hooper - 19 blue JD Billups - 4 choc SD Bogan - 3 tort JD Billups -
5 steel SB Hooper - 2 gray SD Hooper - POINTS: R&R Billups 306; Kevin & Vicki
Bogan 255; Kevin Hooper 205½; Kitty Goodwin

Sept 4-8, 1984 Ann Arbor RBA at Saline, MI 30 Dutch, 4 exh, 1 nm
JUDGE: Dr. Terry Reed - BOB blk SB Anthony Micallef - BOS tort SD Anthony
Micallef - 6 blk SB Micallef - 7 blue JD Micallef - 8 choc SB Micallef -
8 tort SD Micallef - 1 steel JB Weinhardt - POINTS: Anthony Micallef 201;
Angeline Ellis 47; Jessie Weinhardt 6

Sept 7-17, 1984 York Interstate Fair at York, PA 49 Dutch, 16 exh, 14 nm
JUDGE: Richard Allebach - BOB blue SB nm - BOS blk SD nm - 18 blk SB McNamara -
15 blue SB nm - 9 choc SD nm - 4 tort SB nm - 4 gray SB McNamara - 1 steel SD
nm - POINTS: Warren McNamara 135; Loretta Schmidgel 36

Sept 7-23, 1984 New Mexico State Fair at Albuquerque, NM 9 Dutch, 6 exh, 6 nm

Sept 8, 1984 Rabbit Breeders & Fanciers of Capitol Dist at Cobleskill, NY
57 Dutch, 11 exh, 5 nm JUDGE: Bing Harris - BOB blk JD Mark Pecaric - BOS
tort JB Mark Pecaric - 38 blk JD Pecaric - 8 blue JB Pecaric - 4 tort JB
Pecaric - 1 steel JB nm - 6 gray SB nm - POINTS: Mark Pecaric 325½; Charles
Collins 129; Kimberly Pecaric 105; Justine Short 89; Howard French 88; Steven
Schilling 57

Sept 8, 1984 Central Ontario RBC at Orono, Ont, Canada 18 Dutch, 3 exh, 1 nm
JUDGE: Trevor Kendell - BOB blk SD nm - BOS blue JB Bert Huizenga - 9 blk SD
nm - 1 blue JB Huizenga - 6 choc SB nm - 2 tort JB Cranham - POINTS: Bert
Huizenga 53; Peter Cranham 12

Sept 8, 1984 East Kentucky RBA at Greenup, KY 14 Dutch, 5 exh, 2 nm
JUDGE: Richard Allebach - BOB blk SB nm - BOS blk JD nm - 4 blk SB nm -
2 blue JB nm - 4 choc SB Whittet - 2 tort JD Ballard - 1 gray SB Ballard -
POINTS: Margaret & Fred Whittet 33; Mark Ballard 18; Sue Meadows 14

Sept 8, 1984 Emerald Empire RBA at Eugene, OR 41 Dutch, 12 exh, 4 nm
JUDGE: Eunita Boatman - BOB blk SB J&K Appleby - BOS gray JD nm - 12 blk
SB Appleby - 3 blue SB Eaton - 4 choc SB Eaton - 3 tort Parmer - 6 steel
JD nm - 6 gray JD nm - POINTS: J&K Appleby 71; Beth Eaton 66; G&M Parmer 49;
Ilene Young 36; Greg Hickmott 36; Jill Clouse 6

Sept 8, 1984 Southwest RBA at Elvarado, TX 69 Dutch, 18 exh, 7 nm
JUDGE: Clyde Lucas - BOB blk SB Wise & Shirley - BOS blue SD Wise & Shirley -
30 blk SB Wise & Shirley - 11 blue SD Wise & Shirley - 11 choc JB Pipes -
9 tort SD Welpe - 3 steel JD Wise & Shirley - 5 gray JD Wise & Shirley -
POINTS: Wise & Shirley 397½; Bill & Sharon Reid 222; Pam Finch 66; Chas. &
Michelle Pipes 53; Jay Stubblefield 52; Bill Welpe 42; D&J Rayner 39; Wayne
Litteken 20; Shelly Curran 14; Brandy Drake 12

Sept 8, 1984 Tennessee A&I Fair at Knoxville, TN 20 Dutch, 9 exh, 7 nm
JUDGE: Duane Shrader - BOB blue JB nm - BOS blk SD nm - 12 blk SB Pate -
5 blue JB nm - 1 choc SD nm - 1 tort SD nm - POINTS: Shannon Anderson 43;
Christopher Pate 32

Sept 8, 1984 Massachusetts Fed R&C at Topsfield, MA 29 Dutch, 6 exh, 2 nm
JUDGE: McGuire - BOB blk SD Wayne McKinnon - BOS tort JB Lissa Fowley - 6 blk
SD McKinnon - 3 blue JB Fowley - 1 choc SD Dunning - 16 tort JB McKinnon -
1 steel SB McKinnon - POINTS: Wayne McKinnon 192; Lissa Fowley 117½; Don Farris
41; Pam Dunning 6

Sept 8, 1984 North Central Alabama RBC at Decatur, AL 6 Dutch, 1 exh member
JUDGE: Eugene Loman - BOB blk JB Bob Griffith - BOS blk JD Griffith - 5 blk
JB Griffith - 1 blue JB Griffith - POINTS: Bob & Wilma Griffith 61

Sept 8, 1984 Portage Co. R7Cba at Tallmadge, OH 22 Dutch, 7 exh, 2nm
JUDGE: Joe Frizzell - BOB choc JB Jim Smith - BOS blk JD Larry Nixon -
1 blk SB Nixon - 9 blue JB Nixon - 2 choc JB Smith - POINTS: Larry Nixon 143;
Jim Smith 37; John Ritz 32; George Macy 32; Lois Ann Kemp 26

Sept 8, 1984 The R-Team RF at Prescott, AZ 61 Dutch, 5 exh, 2nm
JUDGE: Elmer Paquette - BOB choc JD Bill & Trudy Kelly - BOS blk SB Barbara Sowers - 22 blk SB Sowers - 11 blue SB Sowers - 16 choc JD Kelly - 8 tort JD Kelly - 2 steel SD Kelly - 2 gray JD Kelly - POINTS: Barbara Sowers 469½; Bill & Trudy Kelly 276; Chuck Christ 47

Sept 8, 1984 Springfield R&CBA at Springfield, OH 30 Dutch, 4 exh, 3 nm
JUDGE: Claude Bennett - BOB blk JB Kristine McDonald - BOS blue SD Kristine McDonald - 9 blk JB McDonald - 8 blue SB McDonald - 5 choc SB nm - 3 tort JD nm - 4 steel SB McDonald - 1 gray SD McDonald - POINTS: Kristine McDonald 212

Sept 8, 1984 Razar City RBA at Gillette, WY 23 Dutch, 7 exh, 4 nm
JUDGE: Dr. Terry Reed - BOB blk JB nm - BOS blk JD Mel Sanders - 13 blk JB nm - 1 blue JB Schleaning - 2 choc SD Sanders - 6 tort JB Fitzgerald - 1 gray DQ - POINTS: Mel Sanders 78½; Kori Fitzgerald 42; Gale Schleaning 41

Sept 8-9, 1984 Wisconsin State Convention at Shawano, WI 22 Dutch, 9 exh, 6 nm
JUDGE: Bob Koch - BOB blue JD Dean Guetschow - BOS blk JB nm - 13 blk JD Guetschow - 6 blue JD Guetschow - 1 steel JD nm - 3 gray JD nm - POINTS: Dean Guetschow 104; Stan Krapl 43; Sheryl Kaninski 10

Sept 9, 1984 Western Maine RBA, Oxford, ME 6 Dutch, 2 exh, 1 nm
JUDGE: Arthur Burke - BOB choc JD nm - BOS choc JB Marion Hurd - 6 choc JD nm - POINTS: Marion Hurd 35

Sept 9, 1984 Williams Co RBA at Montpelier, OH 65 Dutch, 8 exh, 3 nm
JUDGE: George Johnson - BOB choc SB Reggie Shull - BOS tort SD Todd Uran - 28 blk JB Pool - 17 blue JB S Healea - 12 choc SB Shull - 4 tort SD Uran - 4 gray SD Pool - POINTS: Reggie Shull 367; Karlton Pool 258; Todd Uran 171½; Steve Healea 36; Brian Healea 28

Sept 9, 1984 North Central Iowa RFA at Mason City, IA 103 Dutch, 14 exh, 1 nm
JUDGE: Caleb Thomas - BOB choc JD Lowell Simonson - BOS blue JB Cliff Amdahl - 39 blk JD Phillips - 23 blue JB Amdahl - 11 choc JD Simonson - 15 tort SD Zentner - 3 steel JD Mixdorf - 12 gray JD Niebuhr Bros - POINTS: Susan Phillips 286; Niebuhr Bros 276; Dale Zentner 215; Clifford Amdahl 213½; Lowell Simonson 143; Bill Lane 132; Steve George 115; Eric Mixdorf 85; Philip Shivers 59; David Paul 49; Dennis McAtee 79; LeRoy Dulski 39; Michele Amundson 0

Sept 9, 1984 Akron RC at Tallmadge, OH 56 Dutch, 9 exh, 1 nm
JUDGE: J. Leo Collins - BOB tort SD Jack Wireman - BOS steel SB Kevin Hooper - 27 blk SB Hooper - 13 blue JB Nixon - 5 choc SD Wireman - 3 tort SD Wireman - 5 steel SB Hooper - 3 SD Hooper - POINTS: Kevin Hooper 447; Jack Wireman 96; W. Annick 87; Larry Nixon 84; Al Butler 45; Jim Smith 28; John Ritz 25; C. Fowler 6

Sept 9, 1984 RIRBA at Richmond, RI 23 Dutch, 4 exh, 2 nm
JUDGE: Manuel Covacco - BOB tort JB Wm. A. Schaefer - BOS blue JD nm - 8 blk SD Jurgelonis - 4 blue JD nm - 8 choc SB Schaefer - 3 tort JB Schaefer - POINTS: Wm. A. Schaefer 145; Paul Jurgelonis 12

Sept 9, 1984 Nevada State Fair, at Reno, NV 16 Dutch, 5 exh, 3 nm
JUDGE: Lou Gaschka - BOB steel SB nm - BOS gray SD nm - 5 blk SB nm - 6 blue SB Cook - 1 steel JB nm - 4 gray SD nm - POINTS: Evelyn Cook 59; Christopher Maddox 6

Sept 9, 1984 Chesterfield Co Fair at Chesterfield, VA 31 Dutch, 4 exh, 1 nm
JUDGE: Stan Freed - BOB blk SB Howard Floyd - BOS JD blk Howard Floyd - 17 blk SB Floyd - 6 blue JB Tucker - 5 tort SB Pace - 3 gray SB Pace - POINTS: Gary & Becky Pace 180; Howard Floyd 135½; Lewis Tucker 96

Sept 12-16, 1984 Permian Basin Fair at Odessa, TX 74 Dutch, 5 exh, all members
 JUDGE: Robert Berry - BOB blk SD Michael Sutton - BOS gray JB Michael Sutton -
 27 blk SD Sutton - 7 blue JD Wise & Shirley - 6 choc JD Hyer - 4 tort JB Hyer -
 17 steel JD Wise & Shirley - 13 gray JB Sutton - POINTS: Lawrence Hyer 534;
 Michael Sutton 299; Wise & Shirley 217; Danny Messer 41; Susan Weaverling 0

Sept 13-17, 1984 Western Washington Fair at Puyallup, WA 16 Dutch, 8 exh, 4 nm
 JUDGE: Lawrence Weeks - BOB blue JD nm - BOS choc SB Eric Darvis - 7 blk SB
 Viray - 4 blue JD nm - 3 choc JD Darvis - 1 steel JB McDaniel - POINTS: Hazel
 Cooke 24; Eric Darvis 20; Reuben Viray 12; Dealla McDaniels 6

Sept 14-23, 1984 Nat'l Cattle Congress Fair at Waterloo, IA 30 Dutch, 5 exh, 3nm
 JUDGE: ? - BOB blue JB Cliff Amdahl - BOS blue JD Cliff Amdahl - 6 blk SB
 Mixdorf - 8 blue JB Amdahl - 6 choc SB Amdahl - 2 tort SB Amdahl - 4 steel
 SB Mixdorf - 4 gray JD Mixdorf - POINTS: Cliff Amdahl 121; Eric Mixdorf 119

Sept 15, 1984 Rise N Shine RR at Hermiston, OR 46 Dutch, 15 exh, 9 nm
 JUDGE: Millie Palmlad - BOB blk SB Jim Kelly - BOS gray SD Jim Kelly -
 17 blk SB Kelly - 12 blue JB nm - 3 choc SB Parmer - 8 tort SB nm - 4 steel
 JB Gregg - 2 gray SD Kelly - POINTS: Jim Kelly 141; Lloyd Gregg 85; Ginny Jayne
 84; G&M Parmer 69; Christine Crowley 16; Crystal Bell 12

Sept 15, 1984 Niagara Frontier RC at Hamburg, NY 37 Dutch, 10 exh, 4 nm
 JUDGE: Al Butler - BOB blk SB Steven Schilling - BOS ? SD Howard French -
 28 blk SB Schilling - 8 blue ? - POINTS: Steven Schilling 179; Howard French
 96½; Chas. Collins 80; Lester Hensel 57; Brenda Beardsley 54; Justine Short 48

Sept 15, 1984 Union RBA at Monroe, NC 52 Dutch, 10 exh, 4 nm
 JUDGE: Richard Allenbach - BOB tort SB Brewer-Hinson - BOS blk JD Robert Cad-
 well - 20 blk JD Cadwell - 11 blue SD Heggen - 13 tort SB Brewer-Hinson -
 3 steel JB Brewer-Hinson - 5 gray SD Heggen - POINTS: Ted & Barbara Heggen
 296; Brewer-Hinson 268; Robert Cadwell 88; Al Meier 36; Jim McCoy 25; Carol
 Snyder 24

Sept 15, 1984 Eastern Michigan RBA at Goodells, MI 68 Dutch, 6 exh, 1 nm
 JUDGE: Mark Henry - BOB blk JD Betty Storey - BOS choc JB nm - 28 blk JD Storey -
 17 blue JD Willey - 12 choc JB nm - 3 tort JB Sheets - 2 steel SD Sheets -
 7 gray JD nm - POINTS: Ray Willey 282; Betty Storey 269; Patty Sheets 133;
 Shirley Yost 124; Ken Kuzminski 59

Sept 15, 1984 Ft. Payne RC at Ft. Payne, AL NO DUTCH SHOWN

Sept 15, 1984 Anoka Co. RC at Andover MN 72 Dutch, 6 exh, 1 nm
 JUDGE: Tex Thomas - BOB tort JB Barry Sager - BOS steel SD Barry Sager -
 22 blk SB Sager - 18 blue JB Bach - 9 choc JD Niebuhr Bros - 12 tort JB Sager -
 4 steel SD Sager - 7 gray JB Niebuhr Bros - POINTS: Niebuhr Bros 337; John
 Bach 237; Barry Sager 222; Philip Shivers 62; LeRoy Dulski 24

Sept 15, 1984 Northwest Dutch RC at Hermiston, OR 34 Dutch, 12 exh, 7 nm
 JUDGE: Vern Palmlad - BOB blk SD Ginny Jayne - BOS choc SB Jim Kelly -
 14 blk SD Jayne - 7 blue JB nm - 2 choc SB Kelly - 5 tort SD Parmer - 4 steel
 JB Parmer - 2 gray SD Kelly - POINTS: Jim Kelly 83; Lloyd Gregg 79; G&M
 Parmer 70; Ginny Jayne 68; Christine Crowley 0 ***BEST IN SHOW***

Sept 15, 1984 South Mississippi RBA at Gautier, MS 28 Dutch, 4 exh, 1 nm
 JUDGE: Eugene Lamon - BOB blue JB Leslie Haynie - BOS blk SD John Tazzier -
 14 blk SB Tazzier - 9 blue JB Haynie - 1 tort SD Guerin - 2 steel ? - 2 gray
 JD Guerin - POINTS: John Tazzier 126; Leslie Haynie 90; John Guerin 68

Sept 15-16, 1984 IRBA Convention at Springfield, IL 85 Dutch, 14 exh, 3 nm
JUDGE: Glen Carr - BOB blk JB Scott Williamson - BOS tort JD W.R. Evenburg -
30 blk JB Williamson - 17 blue SB Williamson - 10 choc SB Evenburg - 18 tort
JD Evenburg - 3 steel SB Williamson - 7 gray JD Gilbert - POINTS: W.R. Evenburg
377½; George Schill 243; Scott Williamson 151; Leo Friehe 150; Tony Kleiboeker
86; Brad Krueger 76; Mike & Karen Famartino 55; K-C Rabbitry 48; Terry Simpson
33; Evelyn Corn 26; Dick Gehr 0

Sept 15-16, 1984 Illinois Dutch RC at Springfield, IL 76 Dutch, 12 exh, 2 nm
JUDGE: Col. E. Toeboe - BOB blk SD G&J Schill - BOS blk SB G&J Schill - 28 blk
SD Schill - 16 blue SB Williamson - 9 choc SB Evenburg - 15 tort JD Evenburg -
3 steel SB Williamson - 5 gray JD Famartino - POINTS: G&J Schill 458; W.R.
Evenburg 209; Leo Friehe 108; Scott Williamson 66; Brad Krueger 64; Mike &
Karen Famartino 47; Tony Kleiboeker 43; Janice Simpson 39; K-C Rabbitry 34;
Dick Gehr 30

Sept 15-16, 1984 Indiana St. RBA at Indianapolis, IN 47 Dutch, 12 exh, 4 nm
JUDGE: Harry Rice - BOB blue JB W/C Rabbitry - BOS blk SD W/C Rabbitry -
18 blk SD W/C Rabbitry - 11 blue JB W/C Rabbitry - 18 choc SB Rosing - 1 tort
JB W/C Rabbitry - 1 steel JB W/C Rabbitry - POINTS: W/C Rabbitry 199½; April
Sutherland 149; R&S Sipkema 109; Ray Rosing 98; Stan Krpal 63; Greta Wuest 36;
Sandy Abbott 33; Lee Schneegas 18

Sept 16, 1984 Council Bluffs RBA at Underwood, IA 68 Dutch, 19 exh, 6 nm
JUDGE: Clyde Lucas - BOB blue JD Michelle Heftie - BOS choc SB nm - 20 blk
SB nm - 27 blue JD Heftie - 13 choc JD Heftie - 5 tort SB Phillips - 1 steel
SD Phillips - 2 gray JD Wallace - POINTS: Michelle Heftie 241; Susan Phillips
98; Bill Lane 96; David Paul 82; Denice Heftie 69; Martha Jackson 60; Shannon
Wright 40; Del Heftie 40; Robert Trudeau 38; Bob Evertson 37; Kevin Powell 14;
Linda Anderson 10; Shawn Powell 8 ***BEST IN SHOW***

Sept 16, 1984 Nutmeg RBA at Bethlehem Connecticut, 47 Dutch, 11 exh, 6 nm
JUDGE: Paul Jurgelonis - BOB blk SB Pat Sikorski - BOS choc JD Wm. Schaefer -
18 blk SB Sikorski - 8 blue JD Sikorski - 10 choc SB Sikorski - 10 tort JB
Bongard-Shaw - 1 steel DQ - POINTS: Pat Sikorski 227; Wm. Schaefer 195½;
Hilary Bongard-Shaw 54; Deborah Zimmer 32

Sept 16, 1984 Ashland Co. Fair at Ashland, OH 25 Dutch, 4 exh 4 nm

Sept 16, 1984 Union Co RBA, Marysville, OH 4 Dutch, 1 exh, 1 nm

Sept 20-30, 1984 State Fair of Virginia at Richmond, VA 55 Dutch, 10 exh, 6 nm
JUDGE: Mavis Roop - BOB blk JB Howard Floyd - BOS blue SD nm - 31 blk JB
Floyd - 6 blue SD nm - 5 tort SB Pace - 1 steel SD nm - 6 gray JD Floyd -
POINTS: Howard Floyd 199; Meg Nolan 119; Barry Poole 45; G&B Pace 12

Sept 21-25, 1984 Central Washington State Fair at Yakima, WA 1 Dutch, 1 exh, 1 nm

Sept 22, 1984 Rabbit Promoters of San Mateo Co at Daly City, CA 20 Dutch, 6 exh, 4 nm
JUDGE: Elmer Paquette - BOB blk SD nm - BOS blue SB Cremer - 8 blk SD nm - 6 blue
SD nm - 2 choc SB nm - 3 tort SB nm - 1 gray DQ - POINTS: Will & Joan Riddle-
sperger 52; Fred Cremer 22 ***BEST IN SHOW***

Sept 22, 1984 United Cascade RBA Dutch Spec at Yoncalla, OR 37 Dutch, 6 exh, 4 nm
JUDGE: Don Dopfer - BOB steel JB nm - BOS gray JD nm - 18 blk SB nm - 3 choc
SB nm - 11 steel JB nm - 5 gray JB nm - POINTS: Ilene Young 78; G&M Parmer 27

Sept 22, 1984 United Cascade RBA at Yoncalla, OR 38 Dutch, 6 exh, 4 nm
JUDGE: Vicki Hertel - BOB blk JB Ilene Young - BOS blk JD Ilene Young -
19 blk JB Young - 3 choc SB nm - 11 steel JB Parmer - 5 gray JB nm - POINTS:
Ilene Young 117; G&M Parmer 28

Sept 22, 1984 Metro RBA at Marietta, GA 31 Dutch, 6 exh, 2 nm
JUDGE: Charlie Haaf - BOB blk JB nm- BOS choc JD C&S Byrne - 19 blk JB nm -
9 blue JB Haynie - 2 choc JD Byrne - 1 gray JB Haynie - POINTS: Leslie Haynie
130; C&S Byrne 91½; Tammy McClosky 35; Meier 0

Sept 22, 1984 Eastern R & CPA at Gaithersburg, MD 87 Dutch, 16 exh, 8 nm
JUDGE: Martin Roy - BOB blk SD Gary & Becky Pace - BOS blue SB Lucky Foot -
29 blk SD Pace - 26 blue SB Lucky Foot - 14 choc SB Esterly - 11 tort JB
Pace - 2 steel SB Esterly - 5 gray JD Esterly - POINTS: Gary & Becky Pace
471; Steven Esterly 199; Lucky Foot Rabbitry 135½; Thomas Hadaway 110; George
Strahler 90; Gordon Hammersley 56; Warren McNamara 45; Lewis Tucker 0

Sept 22, 1984 Totem RC at Surrey, B.C. Canada 46 Dutch, 6 exh, 4 nm
JUDGE: George Germaine - BOB choc SD nm - BOS steel SB nm - 12 blk-JD
nm - 11 blue JB nm - 6 choc SD nm - 4 tort SB nm - 4 steel SB nm - 9 gray
JD nm - POINTS: Linda McGregor 123; Della McDaniels 14

Sept 22, 1984 Guadalupe Valley RBA at New Brunfels, TX 26 Dutch, 2 exh, 1 nm
JUDGE: Jim Harsand - BOB blue JD Wise & Shirley - BOS gray SB Wise & Shirley -
8 blk JD Wise & Shirley - 6 blue JD Wise & Shirley - 1 choc JD Wise & Shirley -
1 tort JD nm - 3 steel SD Wise & Shirley - 7 gray JD Wise & Shirley - POINTS:
Wise & Shirley 252

Sept 22, 1984 So. Central Indiana RBA at Greensburg, IN 11 Dutch, 4 exh, 2 nm
JUDGE: John Keinan - BOB blue JD David Hardwick - BOS blk SB David Hardwick -
7 blk SB Hardwick - 1 blue JD Hardwick - 2 choc JD Hardwick - 1 tort JD Hardwick
POINTS: David Hardwick 55½; Greta Wuest 35

Sept 22, 1984 Lawrence Co RBA at Lawrenceburg, TN 1 Dutch, 1 exh, 1 nm

Sept 22, 1984 North Easter MI RBA at Mio, MI 39 Dutch, 5 exh, 1 nm
JUDGE: Willis Boueckamp - BOB blk SD Betty Storey - BOS gray SB Betty Storey -
10 blk SD Storey - 9 blue SB Sheets - 9 choc JB Sheets - 5 tort SD Storey -
1 steel SD Sheets - 5 gray SB Storey - POINTS: Betty Storey 286½; Patty
Sheets 169; R&B Coldwell 8; Mark Maclam 6

Sept 22-23, 1984 Minnesota State RBA at LeCenter, MN 61 Dutch, 6 exh, 1 nm
JUDGE: Gary Grimm - BOB blk JB Phil Shivers - BOS blk JD Steve George -
21 blk JB Shivers - 13 blue JB Bach - 9 choc JB Niebuhr Bros - 10 tort JB
Sager - 3 steel SB Niebuhr Bros - 5 gray SB Niebuhr Bros - POINTS: Niebuhr
Bros 299; John Bach 194; Philip Shivers 154; Steve George 138½; Barry Sager 80

Sept 22-23, 1984 Lewis Clark RBA at Lewiston, ID 21 Dutch, 8 exh, 5 nm
JUDGE: Jim Kelly - BOB blue JD Judy Farmer - BOS blk SB Lloyd Gregg - 8 blk
SB Gregg - 11 blue JD Farmer - 1 choc SB Fosbury - 1 tort DQ - POINTS: Judy
Farmer 168; Kris Fosbury 57; Lloyd Gregg 16½

Sept 22-29, 1984 Panhandle So Plains Fair at Lubbock, TX 98 Dutch, 8 exh, 4 nm
JUDGE: Stan Pulliam - BOB blk JP Lawrence Hyers - BOS blk SD Michael Sutton -
29 blk JB Hyer - 10 blue JD Hyer - 13 choc SB Hyer - 5 tort JB Hyer - 18 steel
SB Hyer - 11 gray JB Hyer - POINTS: Lawrence Hyers 895; Michael Sutton 195;
Danny Messer 128; Susan Weaverling 30

Sept 23, 1984 Northern New Jersey RBA at Augusta, NJ 90 Dutch, 19 exh, 4 nm
JUDGE: Robert Shaftoe - BOB blue JD George Strahler - BOS blk SB nm - 43 blk
SD Decker - 13 blue JD Strahler - 9 choc SB Esterly - 12 tort JB Pecaric -
3 steel SB Esterly - 10 gray SD Wolters - POINTS: Steven Esterly 192; Mark
Pecaric 213; Carl E. Decker, JR. 179; Hero Wolters 153; Kimberly Pecaric 147;
George Strahler 134; Barbara Gioelli 39; Douglas Richard 28; Mary Chamberlain
26; Edward Woods 26; Kathy Bills 12; Ken & Martin Preede 0

YOUTH SHOW REPORTS

July 3, 1984 Brocton Cottontails 4-H at Brocton, MA 27 Dutch, 9 exh, 7 nm
JUDGE: Elsie Szczepanek - BOB blk SB nm - BOS tort SD Jennifer Jermyn -
9 blk SB nm - 5 blue JB Winship - 3 choc SB Winship - 6 tort SD Jermyn -
3 steel JB Winship - 1 gray SB nm - POINTS: Jennifer Winship 80; Jennifer
Jermyn 19½

July 7, 1984 Central Florida RBA at Orlando, FL 6 Dutch, 3 exh, 2 nm
JUDGE: Horace Curtis - BOB blk JB nm - BOS blue SD nm - 2 blk JB nm - 2 blue
SD nm - 2 choc JB nm - POINTS: Anthony Mazzillo 8

July 7, 1984 Paulding RBA at Paulding, OH 41 Dutch, 6 exh, 2 nm
JUDGE: Claude Bennett - BOB blk JD Bob Myers - BOS blk SB Amy Withrow -
25 blk JD Myers - 8 blue SD Withrow - 4 choc JB Withrow - 2 tort JD Uran -
2 wteel JB Jones - POINTS: Bob Myers 185; Amy Withrow 153½; Todd Uran 101;
David M. Jones 114

July 7, 1984 Rosedale 4-H Youth Show at CA 1 Dutch, 1 exh, 1 nm

July 14, 1984 Cal-Bra-Hill RC at Marshall, MI 26 Dutch, 8 exh, 6 nm
JUDGE: Kyle Cunningham - BOB blk JD Paul Dill - BOS blue SB Paul Dill -
6 blk JD Dill - 8 blue SD nm - 4 choc SB Dill - 7 tort SB Dill - 1 gray
SB Dill - POINTS: Paul Dill 187; E'Coee Chiddester 12

July 17-21, 1984 Rock Island Co Fair at East Moline, IL 25 Dutch, 2 exh, 1 nm
JUDGE: Orville Bloomquist - BOB blue SB nm - BOS blue SD Tammy Schwartzkopf -
14 blk JD Schwartzkopf - 7 blue SB nm - 4 choc JB Schwartzkopf - POINTS:
Tammy Schwartzkopf 255½

July 21, 1984 Itasca RBA at Grand Rapids, MN 10 Dutch, 1 exh, member
JUDGE: Robert Koch - BOB tort JB Barry Sager - BOS blk JD Barry Sager -
3 blk JD Sager - 5 tort JB Sager - 1 steel JD Sager - 1 grsy JB Sager -
POINTS: Barry Sager 99

July 25-27, 1984 Henry Co Fair at Cambridge, IL 25 Dutch, 7 exh, 6 nm
JUDGE: Ivan Miller - BOB blk SD Tammy Schwarzkopf - BOS choc JD Tammy Schwarz-
kopf - 20 blk SD Schwartzkopf - 3 blue JD nm - 2 choc SB Schwarzkopf - POINTS:
Tammy Schwarzkopf 182½

Aug 9-19, 1984 Illinois State Fair at Springfield, IL 12 Dutch, 2 exh, members
JUDGE: Oren Reynold - BOB blk SD Michelle Baer - BOS blue JB Michelle Baer -
7 blk SD Baer - 3 blue JB Baer - 2 choc JB Schwarzkopf - POINTS: Michelle
Baer 62; Tammy Schwarzkopf 54

Aug 11, 1984 Happy Jacks 4-H Youth RC at Brockton, MA 19 Dutch, 7 exh, 5 nm
JUDGE: ED Szczepanek - BOB blue JB Jennifer Winship - BOS blk SD Jennifer Win-
ship - 8 blk SB nm - 2 blue JB Winship - 6 tort SD Jermyn - 3 steel JB ? -
POINTS: Jennifer Winship 84½; Jennifer Jermyn 24

Aug 12, 1984 River Bend RBA at West Liberty, IA 8 Dutch, 2 exh, 1 nm
JUDGE: Ivan Miller - BOB ? Brad Krueger - BOS ? SD Brad Krueger - 4 blue JB
Krueger - 4 choc SD Krueger - POINTS: Brad Krueger 42

Aug 18, 1984 Genesee Co Fair at Mt. Morris, MI 44 Dutch, 8 exh, 5 nm
JUDGE: Brian Van Velden - BOB blk JB Paul Dill - BOS blk JD nm - 10 blk JB
Dill - 13 blue JB Chiddester - 6 choc JB Dill - 9 tort JB nm - 6 gray JD
nm - POINTS: Paul Dill 253; E'Coee Chiddester 63; Michelle Prim 43

Aug 19, 1984 Calumet RBA at Crown Point, IN 34 Dutch, 6 exh, 2 nm
JUDGE: Art Manthey - BOB blk SD Ben Wallbank - BOS blk JB David M. Jones -

Sept 23, 1984 Mohawk RBA at Milford, MA 30 Dutch, 4 exh, 2 nm
JUDGE: Elsie Sczcepanek - BOB blk JD Wm. Schaefer - BOS blk SB Wm. Schaefer -
9 blk JD Schaefer - 4 blue JB Fowley - 5 choc JB Schaefer - 5 tort SD Fowley -
POINTS: William Scafer 175; Lissa Fowley 70

Sept 23, 1984 Sandusky Valley RBA at Fremont, OH 12 Dutch, 3 exh, 1 nm
JUDGE: Dr. Terry Reed - BOB choc JD Jacks Bunnies - BOS tort JB Jacks Bunnies -
1 blk SB nm - 2 blue SB nm - 3 choc JD Jacks Bunnies - 2 tort JB Jacks Bunnies
2 steel SB Shimp - 2 gray SB Shimp - POINTS: Jacks Bunnies 56; Ben Shimp 48

Sept 23, 1984 Cumberland Co RBA at Cumberland, ME 25 Dutch, 6 exh, 2nm
JUDGE: Henry Connors - BOB steel SD C&S Hamilton - BOS blk SB John Boyle -
5 blk SB Boyle - 3 blue JD Hamilton - 8 choc SD Hamilton - 3 tort JB Boyle -
4 steel SD Hamilton - 2 gray JB Hamilton - POINTS: C&S Hamilton 169; Don
Farris 34; Marion Hurd 32; John Boyle 24½

Sept 23, 1984 Sandburr RA at Argos, IN 32 Dutch, 4 exh, all members
JUDGE: Art Manthey - BOB blue JB Tracy Bussema - BOS blue SD Lee Schneegas -
12 blk SD Schneegas - 10 blue JB Bussema - 6 choc JB Shull - 2 tort SB
Schneegas - 2 steel JB Jones - POINTS: Lee Schneegas 99; Reggie Shull 213;
Tracy Bussema 56; David M. Jones 36

Sept 23, 1984 Mid-States C&RBA at Carlinville, IL 38 Dutch, 4 exh, 1 nm
JUDGE: Oren Reynolds - BOB blk JB Leo Friehe - BOS choc JD Leo Friehe - 9 blk
JB Friehe - 8 blue JB Friehe - 7 choc JD Friehe - 10 tort JD K-C Rabbitry -
3 steel SD Kleiboecker - 1 gray elim - POINTS: K-C Rabbitry 151; Tony Klei-
boecker 144; Leo Friehe 143

Sept 23, 1984 Mid-Ohio RBA at London, OH 75 Dutch, 12 exh, 6 nm
JUDGE: Joe Frizzell - BOB blue SB Kristine McDonald - BOS blk SD Andy Barton -
20 blk SB Barton - 20 blue JB K McDonald - 17 choc SB McDonald - 10 tort JD
McMurray - 5 steel SB McDonald - 3 gray SB McMurray - POINTS: Kristine McDonald
349; Kevin & Vicki Bogan 307; Jean McMurray 164; Andy Barton 129½; Kitty
Goodwin 47; Larry Meiser 42; Bill Slone 35

Sept 23, 1984 Mid-Missouri RBA at Columbia, MO 32 Dutch, 6 exh, 4 nm
JUDGE: Marvin Cole - BOB tort JD Thomas Rutherford - BOS blk SB nm - 10 blk
SB nm - 5 blue JD nm - 5 choc SD Evertson - 7 tort JD Rutherford - 1 steel
SD Clark - 4 gray SB Clark - POINTS: Thomas Rutherford 144; Robert Evertson 48

Sept 23, 1984 North Country RBA at Morrisville, NY 50 Dutch, 14 exh, 8 nm
JUDGE: Sam Rizzo - BOB blk SD Howard French - BOS tort SB nm - 32 blk SD
French - 6 blue SB French - 5 choc SD Kaiser - 3 tort SB nm - 1 steel JB nm -
3 gray SB nm - POINTS: Steve Schilling 177; Howard French 148; Charles Collins
102; Justine Short 58; Gail Kaiser 51; Quenton Watson 36 ***BEST IN SHOW***

Sept 27, 1984 Deerfield Fair Assn. at Deerfield, NH 1 Dutch, 1 exh, 1 nm

Sept 27-Oct 2, 1984 Ventura Co Fair at Ventura, CA 69 Dutch, 6 exh, 1 nm
JUDGE: Wayne Sterner - BOB blue SB Sandra Burgett - BOS blk JD Mike Salerno -
24 blk JB nm - 12 blue SB Burgett - 15 choc JD Sowers - 10 tort SD Burgett -
3 steel SB Burgett - 5 gray SD Mumper - POINTS: Sandra Burgett 390; Barbara
Sowers 307; Michael Salerno 106½; Brenda Mumper 36; Mike Lovejoy 12

Sept 28-30, 1984 Tulsa State Fair at Tulsa, OK 1 Dutch, 1 exh, 1 nm

Sept 28 - Oct 7, 1984 Arkansas State Fair at Little Rock, AR 13 DUTCH, 5 exh, 4nm
JUDGE: C.M. Carrole - BOB blue JD Shawn Smith - BOS tort JB nm - 4 blk JB
Shawn Smith - 3 blue JD Smith - 1 choc JD Smith - 5 tort JB nm - POINTS: Shawn
Smith 75

Sept 29, 1984 Essex Co R&CB at Topsfield, MA 28 Dutch, 6 exh, 2 nm
JUDGE: Paul Jurgelonis - BOB choc SD C&S Hamilton - BOS tort JB Jennifer
Jermyn - 3 blk SD Hamilton - 4 blue JD Hamilton - 5 choc SD Hamilton -
6 tort JB Jermyn - 5 steel SD Paskiewicz - 5 gray SB Paskiewicz - POINTS:
C&S Hamilton 167; Pam Dunning 44; Jennifer Jermyn 40; Alison Paskiewicz 42

Sept 29, 1984 Southern Wyoming RC at Laramie, WY 54 Dutch, 6 exh, 4 nm
JUDGE: Keith McNinch - BOB tort JB Andy Ettles - BOS steel SD Sweet Success -
16 blk SD Sweet Success - 13 blue SB Sweet Success - 3 choc JB nm - 16 tort JB
Ettles - 3 steel SD Sweet Success - 3 gray SD Sweet Success - POINTS: Sweet
Success Rabbitry 401; Andy Ettles 200; Tom Barnes 40

22 blk SD Wallbank - 7 blue SB nm - 1 choc SB Kult - 1 tort JD nm - 3 steel JB Demers - POINTS: David M. Jones 147; Jeanette Demers 106; Ben Wallbank 82; Roger Kult 35

Aug 22, 1984 Missouri State Fair at Sedalia, MO 18 Dutch, 5 exh, 3 nm
 JUDGE: Billy Dodge - BOB blk SD Ben Wallbank - BOS blk SB nm - 7 blk SD Wallbank - 11 blue JB Romans - POINTS: Dawn Romans 72; Ben Wallbank 46

Aug 25-26, 1984 York Co RBA at Acton, ME 1 Dutch, 1 exh, member
 JUDGE: Arthur Burke - BOB blue SD Katrinia Milbury - POINTS: Katrinia Milbury 7

Aug 26, 1984 Bloomington Normal RBA at Bloomington, IL 22 Dutch, 7 exh, 1 nm
 JUDGE: Howard Reese - BOB choc JB nm - BOS blk SD Jeanette Demers - 9 blk SD Demers - 6 blue SB Demers - 4 choc JB nm - 1 tort DQ - 2 steel JB Demers - POINTS: Jeanette Demers 112; Michelle Baer 35; April Smith 12; Shane Larson 14; Tammy Schwarzhopf 12; Erica Bennehoff 9

Aug 29, 1984 Cherryland RBA at Traverse City, MI 28 Dutch, 3 exh, 2 nm
 JUDGE: George Johnson - BOB blk JB Paul Dill - BOS gray JD Paul Dill - 8 blk JB Dill - 7 blue SB Dill - 4 choc JB Dill - 5 tort JD Dill - 4 gray JD Dill - POINTS: Paul Dill 317

Sept 1, 1984 Van Wert Co RBA at Van Wert, OH 30 Dutch, 7 exh, 4 nm
 JUDGE: Harold Guthrie - BOB blk JB Bob Myers - BOS blue JD Todd Uran - 14 blk JB Myers - 12 blue JD Uran - 1 choc JB Uran - 2 tort JD Uran - 1 steel SD nm - POINTS: Todd Uran 121; Bob Myers 110; Brian Healea 54

Sept 2, 1984 Central Maine RBA at Gardiner, ME 2 Dutch, 1 exh, member
 JUDGE: Henry Connors - BOB tort SD Jennifer Jermyn - BOS none shown - 2 tort SD Jermyn - POINTS: Jennifer Jermyn 14

Sept 2, 1984 Western Iowa RBA at Onawa, IA 18 Dutch, 10 exh, 4 nm
 JUDGE: Darrell Bramkall - BOB blk JB Shawn Powell - BOS blue JD Michelle Heftie - 5 blk JB Powell - 10 blue JD Heftie - 2 choc JD Heftie - 1 tort SB Heftie - POINTS: Michelle Heftie 63; Shannon Wright 57; Shawn Powell 24; Denice Heftie 18; Chad Johannes 12; Kevin Powell 6

Sept 4-8, 1984 Ann Arbor RBA at Saline, MI 29 Dutch, 3 exh, 2 nm
 JUDGE: Dr. Terry Reed - BOB blue JB Paul Dill - BOS gray JD Paul Dill - 7 blk JD Dill - 5 blue JB Dill - 8 choc JB Dill - 6 tort JD Dill - 3 gray JD Dill - POINTS: Paul Dill 339½

Sept 8, 1984 East Kentucky RBA at Greenup, KY 2 Dutch, 2 exh, 1 nm
 JUDGE: Richard Allebach - BOB choc SB Mark Ballard, Jr - BOS - none shown - 1 blk SB nm - 1 choc SB Ballard - POINTS: Mark Ballard, Jr. 8

Sept 8, 1984 Emerald Empire RBA at Eugene, OR 19 Dutch, 10 exh, 7 nm
 JUDGE: Betty Beckendorf - BOB gray JD Dania Fryer - BOS choc JB Richard Reser - 6 blk SB Braun - 2 blue SB Reser - 5 choc JB Reser - 5 tort SB nm - 1 gray JD Fryer - POINTS: Richard Reser 41½; Dania Fryer 31; Gabby Copple 8

Sept 8, 1984 Massachusetts Fed. R&C at Topsfield, MA 27 Dutch, 7 exh, 6 nm
 JUDGE: Alan Platt - BOB blk SB Jennifer Winship - BOS ? SD Jennifer Winship - 8 blk SB Winship - 4 blue SB Winship - 2 choc JB nm - 10 tort JB nm - 3 steel SB Winship - POINTS: Jennifer Winship 129½

Sept 8, 1984 Portage Co R&CBA at Tallmadge, OH 5 Dutch, 3 exh, 2 nm
 JUDGE: J. Leo Collins - BOB blk JD nm - BOS blk JB nm - 2 blk JD nm - 1 blue DQ - 1 choc JD nm - 1 steel SB nm - POINTS: none awarded

Sept 8, 1984 Busy Bunny Youth Club at Springfield, OH 28 Dutch, 5 exh, 3 nm
JUDGE: Milford Fisher - BOB blk JD nm - BOS steel JB Vicki Weiss - 9 blk
JD Weiss - 7 blue SB E. Weiss - 4 choc JD V Weiss - 4 tort JD V Weiss - 3
steel SD E Weiss - 1 gray SD E Weiss - POINTS: Ed Weiss 138; Vicki Weiss 111

Sept 8-9, 1984 Wisconsin State Conv at Shawano, WI 21 Dutch, 7 exh, 6 nm
JUDGE: Art Manthey - BOB choc JD Jenny Wendorff - BOS gray JB nm - 9 blk
JB nm - 2 blue SD nm - 4 choc JD Wendorff - 1 steel SD nm - 5 gray SB nm -
POINTS: Jenny Wendorff 45

Sept 9, 1984 Akron RC at Tallmadge, OH No Dutch Shown

Sept 9, 1984 R.I.R.B.A. at Richmond, RI No Dutch Shown

Sept 15, 1984 Eastern Michigan RBA at Goodells, MI 4 Dutch, 2 exh, 1 nm
JUDGE: Mark Henry - BOB blue JB Michelle Prim - BOS tort JD Michelle Prim -
1 blue JB Prim - 3 tort JD Prim - POINTS: Michelle Prim 24

Sept 15, 1984 Anoka Co RC at Andover, MN 14 Dutch, 4 exh, 2 nm
JUDGE: Tex Thomas - BOB steel SB Barry Sager - BOS tort SD Barry Sager -
4 blk JB Dahlberg - 7 choc JB nm - 2 tort SD Sager - 1 steel SB Sager -
POINTS: Barry Sager 47; Holly Dahlberg 18

Sept 15-16, 1984 I.R.B.A. Convention at Springfield, IL 27 Dutch, 8 exh, 2 nm
JUDGE: Howard Reese - BOB blk JB Erica Bennehoff - BOS blk SD Jeanette Demers -
11 blk JB Bennehoff - 8 blue SB Demers - 5 choc SD Sorenson - 1 tort JB
Barnes - 2 steel SD Demers - POINTS: Jeanette Demers 117½; Tammy Schwarzkopf
62 - Erica Bennehoff 57; Chris Sorenson 22; Philip Hibbert 20; Brian Barnes 11
BEST IN SHOW

Sept 15-16, 1984 Illinois Dutch RC at Springfield, IL 21 Dutch, 7 exh, members
JUDGE: Col. E.T. Toebe - BOB blk SD Jeanette Demers - BOS blk JB Erica Benne-
hoff - 6 blk SD Demers - 7 blue SB Demers - 5 choc SD Sorenson - 1 tort JB
Barnes - 2 steel SD Demers - POINTS: Jeanette Demers 101; Brian Barnes 30;
Tammy Schwarzkopf 30; Chris Sorenson 30 Erica Bennehoff 22½; Philip Hibbert 12

Sept 15, 1984 Mid-Valley Youth RC at Turlock, CA 30 Dutch, 10 exh, 7 nm
JUDGE: Wayne Sterner - BOB blk JD nm - BOS blue SB nm - 13 blk JD nm - 13 blue
SB nm - 3 choc SD Fry - 1 tort SB Reynolds - POINTS: Amber Ludwig 68; Angi
Fry 52; Danielle Reynolds 18

Sept 15-16, 1984 Indiana State RBA at Indianapolis, IN 31 Dutch, 6 exh, 2 nm
JUDGE: Ray Bradway - BOB blue JB Lisa Taylor - BOS blk JD Lisa Taylor - 20 blk
SB Taylor - 2 blue JB Hardwick - 5 choc JD Taylor - 1 tort JD Hardwick -
2 steel JB Jones - 1 gray JD Hardwick - POINTS: Lisa Taylor 177½; David M.
Jones 152; David Hardwick 38; Ben Wallbank 12

Sept 16, 1984 Nutmeg RBA at Bethlehem, CT 1 Dutch, 1 exh, 1 nm

Sept 22, 1984 Rabbit Promoters of San Mateo Co at Daly City, CA 47 Dutch,
9 exh, 5 nm JUDGE: Wayne Sterner - BOB blk JD nm - BOS blue SB nm - 23 blk
JD nm - 7 blue SB nm - 1 choc SD Mead - 4 tort JD Mead - 5 steel JD Mead -
7 gray SB Mead - POINTS: Katie Mead 151; Amber Ludwig 70; Jill Giron 68;
Robert Pope 23

Sept 22, 1984 Washington Co RC at Brenham, TX 18 Dutch, 10 exh, 9 nm
JUDGE: Mike Withrow - BOB gray SB nm - BOS blk SD nm - 14 blk SD nm - 1 blue
Elim - 1 choc JD nm - 3 tort SB nm - 1 gray SB nm - POINTS: Jennice McCafferty 54

Sept 22, 1984 Guadalupe Valley, RBA at New Braunfels, TX 1 Dutch, 1 exh, 1 nm

Sept 22, 1984 South Central Indiana RBA at Greensburg, IN 12 Dutch, 2 exh, 1 nm
JUDGE: Kyle Cunningham - BOB blk SB David M. Jones - BOS blk JD David M. Jones -
11 blk SB Jones 1 Steel JB Jones - POINTS: David M. Jones 149

Sept 22, 1984 North Eastern MI RBA at Mio, MI No Dutch Shown

Sept 22-23, 1984 Minnesota State RBA at LeCenter, MN 17 Dutch, 4 exh, 2 nm
JUDGE: Gary Grimm - BOB blk SB Barry Sager - BOS steel JD Barry Sager -
10 blk SB Sager - 3 choc JD nm - 1 tort SD Sager - 3 steel JD Sager - POINTS:
Barry Sager 126½; Holly Dahlberg 37

Sept 23, 1984 Cumberland Co RBA at Cumberland, ME 1 Dutch, 1 exh, member
JUDGE: ? - BOB blue SD Katrina Milbury - BOS None Shown - 1 blue SD Milbury -
POINTS: Katrina Milbury 7

Sept 23, 1984 Mid-Ohio RBA at London, OH 39 Dutch, 9 exh, 4 nm
JUDGE: Mark Henry - BOB blue JB nm - BOS blk JD nm - 12 blk JB L Harrel -
10 blue JB nm - 3 choc SD nm - 10 tort SB Jenkins - 4 steel SD nm - POINTS:
Vicki Weiss 108; Ed Weiss 102 - Robin Jenkins 48; Amy Harrel 14; Linda Harrel 12

Sept 23, 1984 Mohawk RBA at Milford, MA 15 Dutch, 3 exh, 1 nm
JUDGE: Elsie Szczepanek - BOB blk SB Jennifer Winship - BOS blue SD Jennifer
Winship - 2 blk SB Winship - 4 blue JB Winship - 1 choc SB nm - 5 tort SB nm -
2 steel SB Winship - 2 gray JB nm - POINTS: Jennifer Winship 86½; Jennifer
Winship 32

Sept 23, 1984 Sandusky Valley RBA at Fremont, OH 54 Dutch, 13 exh, 6 nm
JUDGE: Howard Keller - BOB blk SD nm - BOS blue JB Amy Withrow - 16 blk SD
nm - 13 blue SD nm 10 choc SD Gittinger - 10 tort SB Stockmaster - 2 steel
JD Stockmaster - 3 gray JB Gittinger - POINTS: Todd Uran 152 - Raymond Gittinger
110; Brad Stockmaster 94; Amy Withrow 74; Brian Healea 44; Steve Healea 33;
Rachel Howard 12

Sept 23, 1984 Mid-Missouri R&CBA at Columbia, MO 7 Dutch, 2 exh, 1 nm
JUDGE: Marvin Cole - BOB blue JB Dawn Romans - BOS blue SD Dawn Romans -
1 blk JB Romans - 6 blue JB Romans - POINTS: Dawn Romans 61½

NEED AN NDS SHOW CATALOG?

WRITE TO: BETH BACHSCHMID
FRANCO JAUREGUI
7067 WOLFTREE LANE
ROCKVILLE MD 20852

PHONE: 301-468-9282

6/84

NO DUTCH

MILLER'S RABBITRY

IVAN & FRED

"WE WIN WITH OUR SPOTS"



BOX 25

MAQUON, ILLINOIS 61458



6/84

DAVE & DIXIE'S RABBIT RANCH

DAVE & DIXIE PARKER

RT. 2, BOX 1007
PINE BLUFF, ARKANSAS 71603
Ph. (501) 879-1031



"DUTCH"

BLACK, BLUE, CHOCOLATE, & TORTOISE

"Best Chocolate" 1982 NDS in Hutchinson, Ks.

6/85

LAWRENCE D. HYER



"QUALITY DUTCH"
ALL COLORS

4719 - 47th. St.
Lubbock, Texas 79414

Ph: (806) 792-9654

6/86

BUTLER'S RABBITRY, INC.
4310 Richville Dr., S.W.
Canton, Ohio 44706

Ph: (216) 484-1977

"DUTCH"

BLUE - TORTOISE - BLACK



"AL" ARBA RABBIT JUDGE

"BARB" ARBA RABBIT & CAVY JUDGE

LIFE MEMBER

"YOU CAN'T BEAT THE DUTCH"

THE LORD NELSON STRAIN

JOHN L. NELSON
R.R.3 - BOX 1114
CRETE, ILLINOIS 60417

B.O.B. 1978 N.D.S., OHIO

"BEST FUR"

78 NDS - 80 NDS - 81 NDS - 83 NDS

"SINCE 1941"



6/84

"CARL DECKER"
935 Clay Avenue
Stroudsburg, Pa. 18360

BLACK
BLUE
CHOCOLATE

"NO SHIPPING"

2/86

BARTON'S BUNNIES

RT. 2, CARROLL, OHIO 43112

DUTCH

DUTCH

DUTCH

6/85

T & N OZARK RABBITRY
Thomas & Nina Rutherford
Rt. 2, Box 377
Cabool, Missouri 65689

BLACKS BLUES CHOCOLATES
TORTS. STEELS GRAYS

6/85

PAUL NIEBUHR
R. 2, Box 280
Lake Crystal, MN. 56055
Phone: (507) 726-2178

BLACKS
GRAYS

"DUTCH"

BLUES
STEELS

6/85

STEVE'S RABBITRY
1007 - 10th. Ave. S.W.
Austin, Minnesota 55912
507-433-8279

DUTCH; BLACK, BLUE, TORT

3/85

NOR-DICK RABBITRY
NORMA HART & DICK GEHR
190 North First Ave.
Coal City, IL. 60416
Ph: (815) 634-4788

DUTCH

2/85

R & K RABBITRY

REGGIE & KEVIN SHULL
R.R. #2 BECKER RD.
WOODBURN, IN. 46797
Phone (219) 632-4265



"DUTCH"

BLACKS • BLUES • CHOCOLATES

2/86

EVENBURG & STEARNS

2188 So. - 350 E.
LaPorte, IN. 46350
Phone (219) 369 - 1034

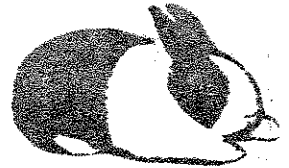

FLORIDA WHITES • DUTCH • ENGLISH SPOTS

4/85

KIM and MARK PECARIC

991 Klockner Road
Trenton, New Jersey 08619

Phone: 609-586-1807

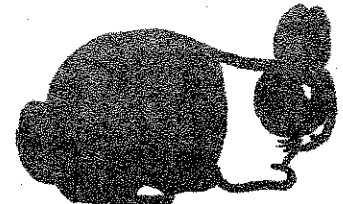
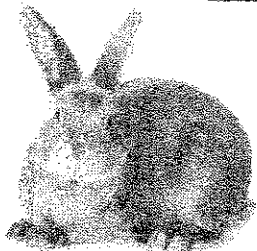

"D U T C H"

Black - Blue - Tortoise

"T A N S"

Black - Chocolate

DUTCH-----BLACK....BLUE....CHOCOLATE
HAVANAS-----BLACK....BLUE....CHOCOLATE
SATINS-----WHITE....BLACK...BLUE
FRANKLIN & DONNA WALBERG
613 LOGAN AVE. BELVIDERE, IL. 61008
Phone: 815-544-6847 or 815-547-7070

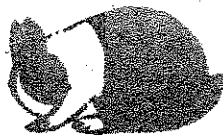

10/84

12/85

W H B
Whitney's Handsel Bunnies

D U T C H

SASE Merle Whitney
811 No. 5th St.
Quincy, IL 62301



GRAND CHAMPION RABBITRY

"Where Grand Champions are Born"
PHIL SHIVERS
3625 - 35 Ave. So. Minneapolis, MN. 55406
PHONE: 612-721-1529

10/85

BLACKS & BLUES

2/85

V E R N & M A R T I D I L L

11825 East L. Avenue
Galesburg, Michigan 49053
Phone (616) 665-4286

BLACK, BLUE, CHOCOLATE, TORT.

L AND L JOHNSONS' 2/87
...DUTCH PERIOD...
712 NORTH ST. HALSTEAD, KS. 67056

NO SHIPPING

ANTHONY MICALLEG 10/85
8172 Riverdale
Dearborn Heights, Michigan 48127

"DUTCH"

BLACK - BLUE - CHOCOLATE - TORT

HERO H. WOLTERS 6/86
251 Good Springs Road
Asbury, N.J. 08802

BLACK BLUE GRAY STEEL

BILL GEITZENAUER 8/86
106 HARDING DRIVE
WASHINGTON, N.J. 07882
PH: 201 - 689 -6394

BLACK TORT GRAY STEEL

ROHRER'S DUTCH RABBITRY 5/85
DAN ROHRER, JR.
16 Rosewood Drive
Hagerstown, Md. 21740

"Fancier of Blacks & Blues"

No Shipping"

"No Shipping"

TWIN HOLLOWES RABBITRY 10/85

Bob, Char, Scott & Renee Bergene
14130 E. 63rd. St. South
Perby, Kansas 67037



BLACKS --- DUTCH --- BLUES

I.Z. Whites... Dutch.... American Chinchillas

"YOU CAN'T BEAT THE DUTCH" 2/85

ERIC C. MIXDORF
6350 Strayer Rd. Rt. 2 CHOC.
Cedar Falls, IA. 50613 GRAYS
Phone: (319) 988-3938
BREEDER EXHIBITOR PROMOTER



JACK & RUTH WIREMAN 12/84
JACK'S BUNNIES
5475 Seeman Street, S.W.
Navarre, Ohio 44662

DUTCH

HOLLAND LOPS

DOUBLE DUTCH RABBITRY 12/84
BOB & SANDI SIPKEMA
Rt. 6, Box 212 Rensselaer, In. 47978

CHOCOLATES "DUTCH" BLACKS

THOMAS C. HADAWAY 10/85
510 Cannon St., Chestertown, Md. 21620
Phone: (301) 778-3673

BLACKS "MARSHLAND DUTCH" BLUES

FOR SALE \$3.00 FOR SALE



YOU CAN'T BEAT THE DUTCH 8/87

BACH'S DUTCH DUTCH EXCLUSIVELY
JOHN BACH Ph: (612)
BOX 428 329-8216
Renville, Minnesota 56284

ROLLING ACRE RABBITRY 2/85

JOYCE JEANINE SWARTZ
12944 Cadmus Road
Clayton, Michigan 49235
"ALL COLORS"

DUTCH

DUTCH

CAROL J'S RABBITRY 8/84
Carol J. Sipkema
R.R. 6, Box 147
Rensselaer, IN. 47978

BLACKS "DUTCH" BLUES



VANHER RABBITRY

6/85



USDA LICENSE #92A144

CHARLES & VICKI HERTEL
ROUTE 2, BOX 238 H
FOREST GROVE, OREGON 97116
(503) 357-8863
WE LOVE GREYS!



BOV - GREY 1984 N.D.S. BEST GREY DISPLAY 1984 N.D.S.
1ST. PLACE SELLERS CLASS (GREY) - 1984 N.D.S.

ALSO, BLACK &
STEEL GREY

A few TOP SPOTS!
"VISITORS ALWAYS WELCOME"

ARBA REGISTRAR

FOR SALE
\$6.00



GORDY & MARILYN HAMERSLEY
"L'IL RED DUTCH HUTCH"
24931 Woodfield School Road
Gaithersburg, Maryland 20879

DUTCH

BLACKS - BLUES - CHOCOLATES



12/85

12/85

DUTCH

BLACKS.....and.....TORTS

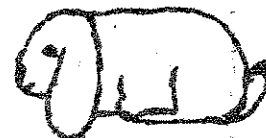

(also, Ruby Eyed White Polish and White Mini-Lops)

Dr. Loretta K. Schmidgall
RD # 2, Box 785
Thomasville, PA. 17364

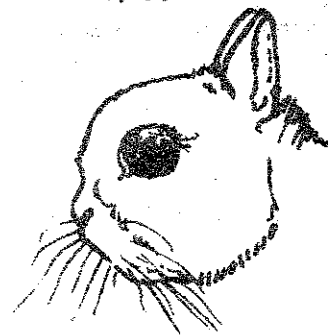



EASTERN DUTCH RABBIT FANCIERS
 "An Organization of Dedicated Fanciers"
 "ALWAYS WILLING TO ACCEPT NEW FANCIERS"

ANNUAL SPRING & FALL TROPHY SHOWS, NEWSLETTER
DUES \$2.00 PER YEAR

PRESIDENT: Bill Geitzenauer
 VICE-PRESIDENT: George Strahler
 SECRETARY: Beth Bachschmid
 7067 Wolftree Lane
 Rockville MD 20852

DIRECTORS: Carl Decker
 Franco Jauregui
 Warren McNamara
 Gary Pace
 Mark Pecarie
 Lawrence Thompson



PUBLICITY DIRECTOR / EDITOR: Beth Bachschmid

YOUTH EDITOR: MARY CHAMBERLAIN

LUCKY FOOT RABBITRY 4/85

FRANCO JAUREGUI & BETH BACHSCHMID
 7067 Wolftree Lane
 Rockville, Md. 20852
 Phone: 301-468-9282



SPECIALIZING IN BLUES

DISTRIBUTORS FOR BASS EQUIPMENT

"You Can't Beat The Dutch"

BLACKS WILL SHIP BLUES

CAMPBELL'S RABBITRY 2/85

Bill & Carolyn Campbell
 436 Bittersweet Lane
 Henderson, Ky. 42420



Best Blue Sr Buck /1982 NDS
 Best Opposite Blue/1982 NDS ---
 Hutchinson, Kansas

BLACKS "DUTCH" BLUES

Phone: (502) 826-0800

LUCKY 10/85

LOCKSTAR DUTCH
 RABBITRY

ART & MEG NOLAN
 Bill Lockwood, Consultant
 2137 Mastin Avenue
 Seaford, Virginia 23696
 Ph: (804) 898-4217

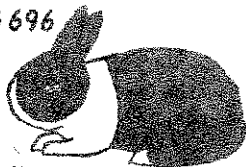

"BLACK DUTCH"

BREWER FAMILY FARM 8/85

MARGIE & RAY
 GRAHAM - JASON - JAMIE

Rt.3, Box 785
 Saluda, S.C. 29138
 Ph: (803) 445-7725



"DUTCH - ALL COLORS"
 W E S H I P

BREEDER CARD LISTINGS AVAILABLE - - \$6.00

1/3 PAGE AD - - \$15.00
 BOOSTER - \$3.00 1/4 PAGE AD - - \$12.00

BOOSTER - \$3.00

" PUBLICITY ORDER FORM "

Name _____
 Address _____
 City _____ State _____ Zip _____

NAME OF ITEM	HOW MANY?	SIZE	COLOR	PRICE
Name & Address Book	1.25			
Pedigree Book	3.25			
Arm Patches; Blk, Bl, Choc.	3.00			
Felt Tipped Pen, Blk & Bl	1.00	NO LONGER AVAILABLE		
String Tie (w/emblem)	2.00			
Dutch Decals	1.25			
Judging Dutch Books	1.25			
Cups (w/emblem)	3.75			
Split Ring Key Fob (leather)	1.75			
"New" metal Key Ring	4.00			
Caps; (Dutch Motto) Black or Blue	5.50			
"New" Belt Buckle	8.00			
"New" Money Clip	6.00			
"New" Dutch Necklace	4.50			
"New" Tankard	10.00			
Dutch Lapel Pins Black or Blue	2.00			
"New Style" Lapel Pin	4.00			
Jackets - Lined (Royal Blue or Maroon)	36.00			
Jackets - Unlined (Royal Blue or Maroon)	28.00			
T-Shirts (Dutch & Motto) Childs S/M/L (white or Blue)	5.50			
T-Shirts (Dutch & Motto) Infants 6mo. - 9 mo. "limited quantity"	4.25			
T-Shirts (Dutch & Motto) Adults S/M/L/XL White Only	5.50			
TOTAL:				

Mail this order blank, along with your check or money order to:
 Barb and Al Butler, 43 10 Richville Dr. SW, Canton, Ohio 44706 (Ph: 216-484-1977)

SHOW SANCTION APPLICATION

Date of Show _____ ARBA show Code # Open _____
Sponsoring Club _____ # Youth _____
Location Of Show _____
Show Secretary _____
Address _____
City _____ State _____ Zip _____

Enclose \$8.00 for Open sanction and \$5.00 for a Youth sanction and mail to:
A.D.R.C. Norma Hart, Sec'y., 190 N. First Ave., Coal City, IL. 60416

PLEASE APPLY FOR SANCTION AT LEAST 60 DAYS BEFORE SHOW DATE IF POSSIBLE !

THANK YOU!

ADRC MEMBERSHIP FEES

\$5.00 Single Youth Membership (under 18 yrs. of age) \$7.00 Single Adult
\$9.00 Husband/Wife \$16.75 Single ADRC/ARBA Combination Membership
\$21.75 Husband/Wife ADRC/ARBA Combination Membership
\$9.75 Youth ADRC/ARBA Combination Membership

*NOTE/Canadian Memberships must include an additional \$5.00 (in U.S. Funds)
to cover mailing expenses.

*NOTE/Foreign Memberships must include an additional \$10.00 (in U.S. Funds)
to cover mailing expenses.

"MEMBERSHIP APPLICATION"

I hereby make application for membership in the American Dutch Rabbit Club, Inc., and enclose the amount for dues and fees. I agree, if accepted, to abide by the Constitution and By-Laws of this Organization and to further the interest of the American Dutch Rabbit Club in every way possible.

Name _____ Date _____
Adult _____ Youth _____ Age _____
Street Address _____
Box Number _____
City _____ State _____ Zip _____
New _____ Renewal _____
Recommended By _____

Mail the correct fees to: Norma Hart, Secretary-Treasurer
C/O American Dutch Rabbit Club
190 North First Avenue
Coal City, Illinois 60416



"FIRST CLASS" Dutch Reporter mailing is available for an additional \$5.00 per year !



62nd. A.R.B.A. CONVENTION AND SHOW

SPONSORED BY

DOME CITY RABBIT SHOWS, INC.

HOUSTON, TEXAS

Dear Speciality Club Secretary,

It won't be long and another ARBA Convention and Show will be here. This year it will be back in Houston, Tx. For those of you that attended the '77 Convention it will be time to renew old friendships with some of the people in the Houston area and maybe visit a few of the same places or new attractions here in Texas.

This years show promises to be the largest ever and everyone here in Texas is working to make it a show to remember. So if you have never attended a Convention this is the year to start. Believe me if you attend the 62nd ARBA Show you won't want to miss another. As for those of you that are already hooked on ARBA Convention Shows, plan on bringing your Boots and Hats, as Texas hospitality will be at it's best between Oct. 28-31, at the Astro Dome Complex, the states No. 1 Livestock Exhibition Facility.

It's been about 8 years since Texas held an ARBA Convention and many of the breeders in this part of the country have never attended a Convention. We have a large number of new breeders hoping to buy breeding stock at the show, so it should be another excellent show to buy and sell top quality breeding and show stock. We have cooping for 10,000 animals and would be very happy to have to use all the coops. We are planning on having the entire show single tier, so the animals can be displayed in a manner mor becoming a National Convention.

The headquarters hotel is across the street from the show facilities. The headquarters rates are \$52.00 Astro Lodge and \$58.00 Astro Village, for single or double occupancy, and children under 18 are free. All rooms are large with 2 double beds.

There are 7 restaurants in the Astro Village Hotel Complex and also swimming pool and sauna. I have talked to some of the other motels in the area and prices range from \$40.00 to \$150.00. The room rates at the Astro Village are usually \$90.00 to \$100.00, so you can see they are giving us very good convention prices and remember if you stay at Astro Village, parking is free and they have a shuttle to take you to the door of the show room, also most of the banquets and meeting will be held at Astro Village. Parking at the showroom will be \$3.00 each time you go in, so in the long run, the best place to stay at the 62nd Convention will be Astro Village. We are also trying to work up some specials discounts on tours and banquets for those staying at Astro Village. More on this latter in the catalog.

*General Chairman
Mark Miller*

OCTOBER 28th. — 31st. , 1985



62nd. A.R.B.A. CONVENTION AND SHOW

SPONSORED BY
DOME CITY RABBIT SHOWS, INC. HOUSTON, TEXAS

Dear Advertiser:

Dome City Rabbit Shows, Inc. will present the 62nd American Rabbit Breeders Assn. annual Convention and Show, at the Astro-Domain Facilities, in Houston, Texas, Oct. 28 - 31, 1985.

Two years of hard work will culminate with a show that, with all indications, will be the largest in A.R.B.A. history. Our convention committees are starting to put together the best possible convention, but this can only be done with your help and support. Our convention catalog will be full of information, one that will be saved as a memento of the "Greatest Show on Earth". Your ad will be seen by thousands and an ad of one-half page or more will be acknowledged by a letter of appreciation and thanks, as well as a complimentary catalog.

Of course, we have deadlines, and we want to do an excellent job on your ad, so please, sit down and send us your check along with your ad copy and we will do the rest.

Remember, any size ad will help and is greatly appreciated.

Send all ad copy and payment to: Rick Schleider, Rt.#1, Box 1340, Pearland, Tx.77584

FULL PAGE - \$130.00

HALF PAGE - \$75.00

Make all checks payable to
DOME CITY RABBIT SHOWS, INC.

QUARTER PAGE \$45.00

Breeders, Judges, or
Reg. listing 4 lines
maximum\$ 10.00

Eighth Page \$30.00

OCTOBER 28th. - 31st. , 1985

OPEN UPCOMING SHOWS

- 02/2/85 Cactus R & CC at Tucson Arizona ARBA# ZZ427 ADR# 3616
Wenton Carlton 4431 N. Anna Park Dr. Tucson Az 85705
- 02/2/85 Southern Arizona RB at Tucson Arizona ARBA# ZZ428 ADR# 3617
Jeff Stein 2718 E. Blackridge Tucson Az 85716
- 02/6-17/85 Florida State Fair at Tampa Florida ARBA# YZ1200 ADR# 3288
Margaret Mikell P.O. Box 11766 Tampa Fl 33680
- 02/9/85 Coastal Bend RBA at Sinto Texas ARBA# ZZ211 ADR# 3522
Mary Polasek Rt.1 Box 487 Ingleside Tx 78362
- 02/9/85 Humboldt RPA at Eureka California ARBA# YZ1038 ADR# 3571
Kathleen Fredrickson 2726 Spring St. Eureka Ca 95501
- 02/9/85 Mid Counties RBA at Frankfort 4-H Frgds. ARBA# ZZ448 ADR# 36250
Janet L. Robbins R.R.4 Box 175-A Frankfort In 46041
- 02/10/85 Lima RBA at Lima Ohio ARBA# YZ896 ADR# 3480
Sue Red 4280 S. Hardin Rd. Alger Oh 45812
- 02/10/85 Lakeland RB at Elkhorn Wisconsin ARBA# YZ1044 ADR# 3454
Donna Heigl Rt.3 Box 425 Lake Geneva Wi 53147
- 02/15-17/85 Houston Livestock Show at Houston Texas ARBA# ZZ27 ADR# 3347
Bertha Llewellyn 5536 Grand Lake Bellaire Tx 77401
- 02/16/85 Central Arkansas RBA at Stuttgart Arkansas ARBA# ZZ414 ADR# 3609
Helen Marrs P.O. Box 66 Colt Ar 72326
- 02/16/85 Douglas Co. RBA at Roseburg Oregon ARBA# ZZ398 ADR# 3610
Eva Tucker P.O. Box 419 Roseburg Or 97470
- 02/16/85 Mid Valley RBA at Turlock California ARBA# ZZ42 ADR# 3458
Trudy Anderson 2425 Kansas Ave. Modesto Ca 95351
- 02/16/85 Metro RBA at Atlanta Georgia ARBA# ZZ266 ADR# 3505
Don Albright 9 Red Fox Rd. Rome Ga 30161
- 02/16/85 Vancouver Island RBA at Victoria B.C. ARBA# YZ1029 ADR# 3581
Ruth Scott 8525 Bexley Terr. Victoria B.C. V8L 1M3
- 02/17/85 Vancouver Island RBA at Victoria B.C. ARBA# YZ1030 ADR# 3580
Ruth Scott 8525 Bexley Terr. Victoria B.C. V8L 1M3
- 02/17/85 Peoria Area RBA at Peoria Illinois ARBA# YZ998 ADR# 3160
Helen Miller Box 25 Maquon Il 61458
- 02/23/85 Sooner RBA at Norman Oklahoma ARBA# ZZ231 ADR# 3608
Frances Cash Rt.#3 Box 263C Tecumseh Ok 74873
- 02/23/85 State Line RBA at Saline Michigan ARBA# ZZ94 ADR# 3419
Jah Ery 12365 Ford Hwy. Clinton Mi 49236
- 02/24/85 Livingston Co. RBA at Odell Illinois ARBA# YZ866 ADR# 3228
Mike & Ann Finnegan Rt. 1 Odell Il 60460

03/2/85 Noble Co. RF at Columbia City Indiana ARBA# YZ880 ADR# 3526
Charisse Wolf R.R.1 Box 1A Kimmell In 46760

03/2/85 S.W. Louisiana RBC at Sulphur Louisiana ARBA# YZ1063 ADR# 3321
D.C. Davis 2108 5th. St. Lake Charles La 70601

03/2/85 Rice Bowl RBA at Yuba City California ARBA# YZ1041 ADR# 3555
Linda Drake P.O. Box 323 Newcastle Ca 95658

03/2/85 Briar Patch RC at Midland Texas ARBA# ZZ450 ADR# 36270
Barbara Hughes Star Rt. A Box 104-B Midland Tx 79707

03/2-3/85 S.W. New Mexico RBA at New Mexico ARBA# YZ1183 ADR# 36310
Roma Grimes Rt. 10 Box 10 Silver City NM 88061

03/3/85 Kankakee Valley RBA at St. Anne Illinois ARBA# ZZ177 ADR# 3600
Bernice Demers P.O. Box 223 Papineau Il 60956

03/3/85 York Co. R & CB at Bair Pennsylvania ARBA# YZ1123 ADR# 3334
Brenda Godfrey RD #3 Box 1205 Felton Pa 17322

03/3/85 Ohio Valley RBA at Lebanon Ohio ARBA# YZ1083 ADR# 3543
James Dick 9646 Union Cemetery Rd. Loveland Oh 45140

03/9/85 Oklahoma RBA at Newcastle Oklahoma ARBA# ZZ224 ADR# 3603
Terry Coffman PO Box 291 Newalla Ok 74857

03/9/85 San Joaquin RF at Fresno California ARBA# ZZ155 ADR# 3583
Mike Martin 1111 E. Tulane Visalia Ca 93277

03/9/85 Ark-La-Tex RF at Monroe Louisiana ARBA# ZZ51 ADR# 36290
Don Heal Route 2 Box 75R Keithville La 71047

03/10/85 Carroll Co. R & CBA at Westminster Maryland ARBA# ZZ181 ADR# 3612
Gale Shaffer 3740 Millers Sta. Rd. Manchester Md 21102

03/10/85 Badger RBA at Jefferson Wisconsin ARBA# ZZ151 ADR# 3503
Karen Hyde 34076 Hidden Valley Dousman Wi 53118

03/10/85 Kaw Valley RC at Gardner Kansas ARBA# YZ1075 ADR# 3167
Dr. Clarence W. Linsey 316 S. Mahaffie Dlathe Ks 66061

03/15/85 Michigan State RBA at E. Lansing Michigan ARBA# YZ1267 ADR# 3312
Catherine Messer 407 Meadowview Dr. St. Johns Mi 48879

03/16/85 Capital City RBA at Lexington Kentucky ARBA# YZ1231 ADR# 3552
John Zimmerman Rt.4 Keene-Troy Rd. Versailles Ky 40383

03/16/85 Florida West Coast R. & CBA at Clearwater Florida ARBA# ZZ95 ADR# 3449
Judy Tonn 2897 East Bay Dr. Largo Fl 33541

03/16/85 Mid-South RBA at Memphis Tennessee ARBA# ZZ374 ADR# 3586
Sonja Pendley 3629 Kipling Ave. Memphis Tn 38128

03/16-17/85 Mesilla Valley RBA at Las Cruces New Mexico ARBA# YZ1219 ADR# 3414
Daisy Corgan 3730 N. Hwy. 85 Las Cruces NM 88005

03/17/85 Western Illinois RBA at LaFayette Illinois ARBA# ZZ58 ADR# 3593
Anna Byers 680 Monroe Galesburg Il 61401

03/17/85 Pony Express RC at St. Joseph Missouri ARBA# YZ1066 ADR# 3495
Marcelene Green 1809 Beattie St. St. Joseph Mo 64501

03/23/85 North Central Arkansas RC at Harrison Arkansas ARBA# YY849 ADR# 3598
Mary Pearce RT N Box 25-D Yellville Ar 72687

03/24/85 So. Jersey R & CBA at Mt. Holly New Jersey ARBA# ZZ241 ADR# 3534
Margaret Norris 215 Crest Ave. Haddon Heights NJ 08035

03/24/85 Northern Illinois RR at Grayslake Illinois ARBA# YZ1148 ADR# 3527
Gerald Carey 8904 Winn Rd. Richmond Il 60071

03/24/85 So. Central Iowa RBA at Winterset Iowa ARBA# ZZ348 ADR# 3585
Harriet Dunsmoor Box 46 Patterson Ia 50218

03/30/85 Tri-State RBA at Huntington West Virginia ARBA# ZZ183 ADR# 3569
Dave Wilks Rt.2 Box 458 Proctorville Oh 45669

03/30/85 Pear Blossom RBA at Central Point Oregon ARBA# ZZ368 ADR# 3596
Jackie Johnson 3980 E. Antelope Eagle Point Or 97524

03/30/85 Jacksonville RBA at Green Cove Springs ARBA# ZZ384 ADR# 3618
Mrs. Yvonne Nobles 7804 Caxton Circle W. Jacksonville Fl 32208

03/30/85 Greater Pittsburgh RBA at Butler Pennsylvania ARBA# YZ883 ADR# 36320
Pam Stivason 174 Marwood Rd. Cabot Pa 16023

03/30/85 Columbia River R & CB at Vancouver Washington ARBA# ZZ198 ADR# 36210
Ann Hansen 5117 NE 51st. St. Vancouver Wa 98661

03/31/85 Capital City RC at Topeka Kansas ARBA# YZ1255 ADR# 3510
Betty Hubbell Box 358 Carbondale Ks 66414

03/31/85 Butler Co. R & CBA at Butler Pennsylvania ARBA# YZ884 ADR# 36330
Pam Stivason 174 Marwood Rd. Cabot Pa 16023

03/31/85 Columbia River R & CB at Vancouver Washington ARBA# ZZ199 ADR# 36220
Ann Hansen 5117 NE 51st. St. Vancouver Wa 98661

04/6/85 Southeastern Michigan R & CBA at Saline Michigan ARBA# ZZ149 ADR# 3573
Naomi Loveday 15006 Ida West Rd. Petersburg Mi 49270

04/12-14/85 California State Conv. at Ventura Co. Frgs. ARBA# YZ1137 ADR# 3249
Elmer Paquette 334 Acacia Rd. Santa Paula Ca 93060

04/13/85 Balto & Howard Co. R & CBA at West Friendship Maryland ARBA# YZ855 ADR# 3568
Bernadette Wilson 909 Old New Windsor Pk. Westminster Md 21157

04/13/85 Falls Cities RBA at Louisville Kentucky ARBA# ZZ144 ADR# 3605
Barbara Douglass 7008 John Adams Way Valley Station Ky 40272

04/13/85 Eastern Carolina RBA at Raleigh North Carolina ARBA# ZZ270 ADR# 3606
Verona Lewis P.O. Box 591 Creedmoor NC 27522

04/13/85 Yakima Valley RBA at Selah Washington ARBA# ZZ37 ADR# 36240
Mary Wales 8406 Wide Hollow Rd. Yakima Wa 98908

04/13-14/85 Midwest Trailblazers RC at Sedalia Missouri ARBA# YZ1121 ADR# 3345
Billiette Danley 404 N. 13th. Ave. Greenwood Mo 64034

04/14/85 Springfield RBC at Chatham Illinois ARBA# YZ1149 ADR# 36150
Steve Leach R.R.7 Box 279 Springfield Il 62707

04/14/85 Mississippi Valley RBA at Maquoketa Iowa ARBA# ZZ172 ADR# 3589
Shirley Krueger R.R.2 Wilton Ia 52778

04/14/85 Finger Lakes RBA at Syracuse New York ARBA# ZZ88 ADR# 3401
Lynette Blumer-Cox 7899 Eisenhower Blvd. Bridgeport NY 13030

04/20/85 Rochester Area RC at Rochester Minnesota ARBA# YZ1105 ADR# 3578
Joyce Krusmark Box 70 Zumbro Falls Mn 55991

04/20/85 Hill Country RBA at Bandera Texas ARBA# ZZ7 ADR# 36380
Ylanda Copeland P.O. Box 694 Kerrville Tx 78029

04/20/85 Central Alabama RBA at Wetumpka Alabama ARBA# ZZ444 ADR# 36260
Sue Brannon 631 Greenridge Rd. Montgomery Al 36109

04/21/85 Johnstown Area RC at Johnstown Pennsylvania ARBA# YZ1196 ADR# 3542
Diane Rummel RD 1 Box 157 Johnstown Pa 15906

04/21/85 Council Bluffs RBA at Underwood Iowa ARBA# ZZ19 ADR# 36200
Becky Trouba 2621 E Street Omaha Ne 68107

04/21/85 Council Bluffs RBA at Underwood Iowa ARBA# YZ1168 ADR# 36190
Becky Trouba 2621 E Street Omaha Ne 68107

04/26-28/85 NATIONAL DUTCH SHOW at YORK PENNSYLVANIA ARBA# ZZ14 ADR# 3430
Barbara Gioielli 1503 Lincoln St. Catasauqua Pa 18032

04/28/85 Mills Co. RBA at Glenwood Iowa ARBA# YZ994 ADR# 3513
Don Jackson Box 346 Tabor Ia 51653

04/28/85 Golden West RBA at Orange California ARBA# ZZ319 ADR# 3604
Sunny Harper 20041 Clark St. Orange Ca 92669

YOUTH UPCOMING SHOWS

02/6-17/85 Florida State Fair at Tampa Florida ARBA# YZY479 ADR# 3289
Margaret Mikell P.O. Box 11766 Tampa Fl 33680

02/9/85 Coastal Bend RBA at Sinto Texas ARBA# ZZY80 ADR# 3521
Mary Polasek Rt.1 Box 487 Ingleside Tx 78362

02/9/85 Salinas Valley RA at Watsonville California ARBA# ZZY84 ADR# 3496
Rosemary Fickas 19025 Augusta Ct. Salinas Ca 93906

02/9/85 Mid Counties RBA at Frankfort 4-H Frqds. ARBA# ZZY191 ADR# 3625Y
Janet L. Robbins R.R.4 Box 175-A Frankfort In 46041

02/10/85 Humboldt RPA at Eureka California ARBA# ZZY171 ADR# 3613Y
Agnes Wilson P.O. Box 802 Blue Lake Ca 95525

02/10/85 Lima RBA at Lima Ohio ARBA# YZY340 ADR# 3479
Amy Layton 2420 Brentlinger Rd. RR 2 Lima Oh 45850

02/16/85 Walker Co. Fair Ass'n. at Huntsville Texas ARBA# YZY504 ADR# 3397
Dr. David Moorman 3779 Summer Lane Huntsville Tx 77340

02/16/85 Walker Co. 4-H RC at Huntsville Texas ARBA# YZY505 ADR# 3396
Rusty Corcoran Rt.1 Box 589-A Huntsville Tx 77340

02/17/85 Peoria Area RBA at Peoria Illinois ARBA# YZY381 ADR# 3161
Helen Miller Box 25 Maquon Il 61458

02/23/85 State Line RBA at Saline Michigan ARBA# ZZY37 ADR# 3418
Jan Ery 12365 Ford Hwy. Clinton Mi 49236

02/24/85 Livingston Co. RBA at Odell Illinois ARBA# YZY323 ADR# 3227
Mike & Ann Finnegan Rt. 1 Odell Il 60460

03/2/85 Nobel Co. RF at Columbia City Indiana ARBA# YZY335 ADR# 3525
Doretta Souders R.R.4 Columbia City In 46725

03/2/85 Briar Patch RC at Midland Texas ARBA# ZZY174 ADR# 3627Y
Barbara Hughes Star Rt. A Box 104-B Midland Tx 79707

03/3/85 Kankakee Valley RBA at St. Anne Illinois ARBA# ZZY61 ADR# 3601
Bernice Demers P.O. Box 223 Papineau Il 60956

03/10/85 Badger RBA at Jefferson Wisconsin ARBA# ZZY77 ADR# 3502
Karen Hyde 34076 Hidden Valley Dousman Wi 53118

03/15/85 Michigan State RBA at E. Lansing Michigan ARBA# YZY506 ADR# 3311
Diana Rosinski 9102 Tavistock Plymouth Mi 48170

03/16/85 Capital City RBA at Lexington Kentucky ARBA# YZY492 ADR# 3553
John Zimmerman Rt.4 Keene-Troy Rd. Versailles Ky 40383

03/17/85 Western Illinois RBA at LaFayette Illinois ARBA# ZZY25 ADR# 3594
Anna Byers 680 Monroe Galesburg Il 61401

03/24/85 Northern Illinois RR at Grayslake Illinois ARBA# YZY456 ADR# 3528
Gerald Carey 8904 Winn Rd. Richmond Il 60071

03/30/85 Greater Pittsburgh RBA at Butler Pennsylvania ARBA# YZY336 ADR# 3632Y
Pam Stivason 174 Marwood Rd. Cabot Pa 16023

03/31/85 Capital City RBA at Topeka Kansas ARBA# YZY501 ADR# 3509
Betty Hubbell Box 358 Carbondale Ks 66414

03/31/85 Butler Co. R & CBA at Butler Pennsylvania ARBA# YZY337 ADR# 3633Y
Pam Stivason 174 Marwood Rd. Cabot Pa 16023

04/6/85 Southeastern Michigan R & CBA at Saline Michigan ARBA# ZZY52 ADR# 3572
Naomi Loveday 15006 Ida West Rd. Petersburg Mi 49270

04/13/85 Eastern Carolina RBA at Raleigh North Carolina ARBA# ZZY102 ADR# 3607
Verona Lewis P.O. Box 591 Creedmoor NC 27522

04/13-14/85 Midwest Trailblazers RC at Sedalia Missouri ARBA# YZY443 ADR# 3344
Billiette Danley 404 N. 13th. Ave. Greenwood Mo 64034

04/14/85 Springfield RBC at Chatham Illinois ARBA# YZY457 ADR# 3615Y
Steve Leach R.R.7 Box 279 Springfield Il 62707

04/14/85 Mississippi Valley RBA at Maquoketa Iowa ARBA# ZZY58 ADR# 3590
Shirley Krueger R.R.2 Wilton Ia 52778

04/20/85 Rochester Area RC at Rochester Minnesota ARBA# YZY437 ADRC# 3579
Joyce Krusmark Box 70 Zumbro Falls Mn 55991

04/26-28/85 NATIONAL DUTCH SHOW at YORK PENNSYLVANIA ARBA# ZIY5 ADRC# 3432
Jennifer Luckenbach P.O. Box 56 Whitehall Pa 18052

-----*-----*-----*-----*-----*-----*-----*-----*-----*
Following are two letters received by Norma Hart from Lester and Louise Johnson. On behalf of the ADRC we wish Lester and Louise our best for the future and extend our thanks for producing some first rate Dutch rabbits!

Dear Norma,

Hello to you and yours. Hope this finds you well. We seem to be getting along. You will note we are returning our membership cards, but do not be alarmed. We have no quarrel with any one and will always remember the Dutch people as our best of friends. But we have decided to give our time, money, and efforts to our church and working for the Lord and we feel that we should not be free riders.

We still have a few Dutch and probably always will have. But to be active and show, which is usually on Sunday, we do have to make a choice.

We only hope that all will understand, and say again we love you all and carry no ill will to anyone. But just to make a clean sweep, we have also dropped our ARBA, Californian and New Zealand cards. We will always remember you for your untiring efforts for the Dutch Reporter.

Sincerely,
Lester and Louise Johnson

Dear Norma,

Good morning today. Hoping this finds you well and busy. Louise works her eight hours, then is busy baking cookies, peppernuts and other things.

We think too, it would be nice and proper to put our letter in the Dutch Reporter. Then all will know our feelings and that we will always have a warm friendship to the many fine friends we made thru the Dutch club. Our home will always be open to any who may pass this way.

We are having a little Winter now-have had two snows and eight degrees yesterday.

Still have a few Blacks and Grays, but lost a nice litter of five that were a week old. Why we never seem to know.

Often think of Scott and his new job in California and our good friends Tom Shufflebotham, Walter and Anna Cook and Pat Herman for his considerate and humble ways. Many, many others will always be remembered in our prayers.

Sincerely,
Les and Louise



THE AMERICAN DUTCH RABBIT CLUB, INC.

NORMA HART
190 NORTH FIRST AVENUE
COAL CITY, IL. 60416

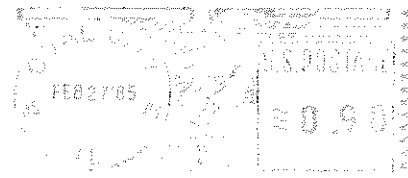

TYPE

TO BE COBBY IN TYPE, COMPACT IN FORM AND LIMB. GOOD DUTCH TYPE CONSISTS OF A NICELY ROUNDED BACK, BEGINNING ALMOST IMMEDIATELY BEHIND THE HEAD AND PROGRESSING OVER THE SHOULDERS, LOIN AND RUMP TO TAIL. SHOULDERS SHOULD BE ROUNDED AND SLIGHTLY NARROWER AND LOWER THAN HIPS. RIB SPREAD SHOULD BE SO THAT THE SIDE LINES CARRY STRAIGHT THROUGH FROM THE SHOULDERS TO THE HIPS. A GOOD DUTCH SHOULD HAVE NICELY ROUNDED HIPS, VERY SMOOTH, ROUNDED UNDER VERY GRADUALLY AND SMOOTHLY. THE DUTCH SHOULD RETAIN THE COBBY, STOCKY APPEARANCE WHETHER IT WEIGHS 3½ POUNDS OR 5½ POUNDS.

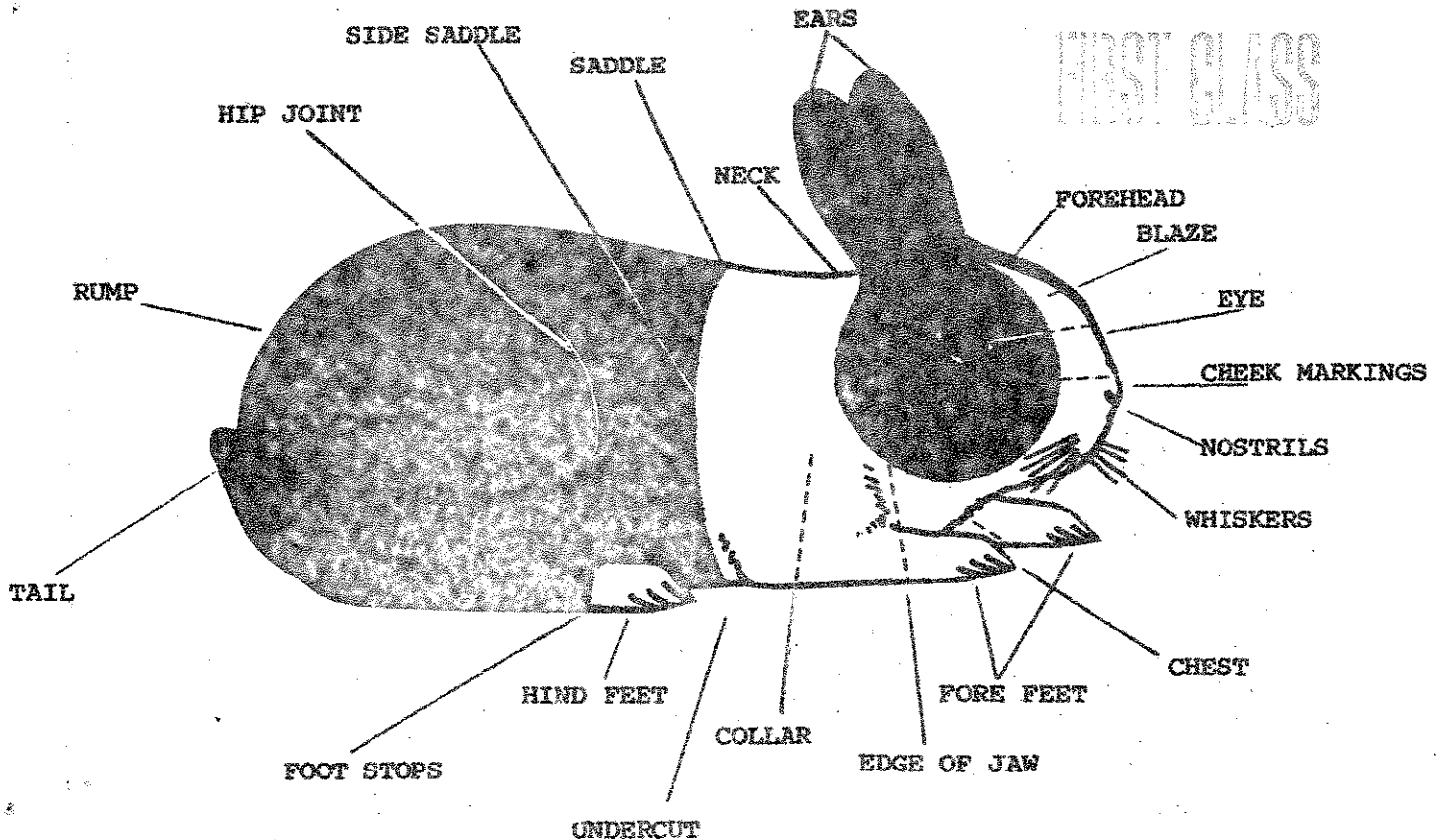

WEIGHT AND CONDITION

IDEAL WEIGHT - SENIOR BUCKS AND DOES, 4½ POUNDS. REGISTRATION WEIGHT - SENIOR BUCKS AND DOES, OVER 6 MONTHS OF AGE, 3½ TO 5½ POUNDS. FLESH FIRM AND SOLID, SKIN TO BE TIGHTLY DRAWN OVER THE FLESH, MAKING THE COAT TIGHT AND HARD TO GRASP.

Life FC 12/86
Jack Wireman
5475 Seeman St. SW
Navarre, Oh 44662