



The Dutch Reporter

DEVOTED TO THE INTERESTS OF THE
BREEDERS OF DUTCH,

America's Finest Rabbit

American Dutch Rabbit Club

Jan - Feb - 86

SAW RABBITRY

Scott, Dianne and Kate
Williamson
6588 E. Ashlan
Clovis, CA 93612
Phone: (209) 294-7394

QUALITY DUTCH

FORMULA FOR CHAMPIONS

Black Chocolate
Blue Tortoise

SPRING HILL RABBITRY

Ron, Rick, Rock Billups
93 Oney Ave.
Huntington, WV 25705

BLACK, BLUE, & TORT

BOB - 1983 ARBA Convention
BOS - 1985 NDS

Also, AKC Springer Spaniels

LIFE MEMBER

"You Can't Beat the Dutch"

The Lord Nelson Strain

JOHN L. NELSON

R.R. 3 - Box 1114
Crete, IL 60417

B.O.B. 1978 N.D.S., OHIO

BEST FUR

78 N.D.S.

80 N.D.S.

81 N.D.S.

Since 1941

HAVE FUN - RAISE DUTCH

MYRL & MAXINE MILHAHN
CRAIG NELSON (Our Grandson)
480 Green Street
Constantine, MI 49042
Phone 616-435-3772



Black **DUTCH** Blue
Chocolate Tortoise

THE TOMMY D STRAIN

DUTCH OF THE 1980's

BOB - 1980 NDS
BOB - 1980 ARBA Convention
BOB - 1982 ARBA Convention
BOS - 1982 ARBA Convention
BOB - 1984 ARBA Convention

Tom Dietrich

3462 Royal Drive
Columbiaville, Mich 48421
Phone: 313-793-7109

TRACY BUSSEMA

5114 Beech Street
Kalamazoo, MI 49007
Phone (616) 349-1979



BLUE, BLACK, & STEEL
DUTCH

Greetings From LOWELL & WILBA DEAN JONES



5053 Logan Rd. N.W.
Cleveland, TN 37311
Phone 615-476-8697

Quality Tortoise
Dutch
No Shipping Please

DAFFY-DILLS RABBITRY



OUR SPECIALTY - BLUES
(Occasionally Blacks)



VERN & MARTI DILL

11825 East L Ave.
Galesburg, MI 49053
Phone (616) 665-4286

Compliments of

Larry & Doreen Bengtson
Route 1, Box 95
Lewiston, MN 55952



Ear #C1 Reg 6690K GC #S983
1st Jr Bk 1977 N.D.S.
BOB 1977 ARBA Conv.
BOS 1978 N.D.S. Ohio
ARBA JUDGE

EICH'S RABBITRY

Top Quality Dutch

FOR SALE

National Winners Over 30 Yrs.

Black - Blue - Chocolate - Tortoise

Roger and Bonnie Eich
Box 502 Dallas Center, IA 50063
Phone 515-992-3466

WE WILL SHIP

LITTLE CITY FARM

DUTCH

"Bred for Type"



Laurie Lettire
161 N. Milton Ave.
Campbell, CA 95008
Phone (408) 866-6620

EVENBURG & STEARNS

DUTCH

2188 S. - 350 E.
LaPorte, IN 46350



Black Tortoise
Blue Chocolate
(219) 369-1034

PRESIDENT

Scott A. Williamson '85
6588 E. Ashlan
Clovis, CA 93612

VICE-PRESIDENT

Jack Wireman '86
5475 Seeman St., S.W.
Navarre, OH 44662

SECRETARY-TREASURER

Norma Hart
190 First Ave.
Coal City, IL 60416

SWEEPSTAKES CHAIRPERSON

Vicki J. Hertel
Route 2, Box 238H
Forest Grove, OR 97116

DUTCH REPORTER EDITOR

Dianne Williamson
6588 E. Ashlan
Clovis, CA 93612

DIRECTORS

Rick Billups '87
93 Oney Ave.
Huntington, WV 25705

Wenton Carlton '86
14150 N. Como Dr.
Tucson, AZ 85741

Tom Dietrich '87
3462 Royal Dr.
Columbiaville, MI 48421

Roger Eich '86
Box 502
Dallas Center, IA 50063

William Geitzenauer '87
374 Schooleys Mt. Rd
Hackettstown, NJ 07840

Wilbur Williamson '86
P.O. Box 515
LaPorte, IN 46350

ADVERTISING RATES



Single Issue Page:	\$20.00
Single Issue Half Page:	\$10.00
Single Issue Fourth Page:	\$6.00
Yearly Breeder Card, One Size:	\$6.00
Yearly Full Page:	\$40.00
Yearly Half Page:	\$20.00
Yearly Third Page:	\$15.00
Yearly Quarter Page:	\$12.00
Judges & Registrars Listing:	\$4.00/yr.
Booster Listing:	\$3.00/yr
Dutch "FOR SALE" ad; One Issue Booster size listing:	\$3.00

THE DUTCH REPORTER IS PUBLISHED SIX (6) TIMES YEARLY: FEBRUARY, APRIL, JUNE, AUGUST, OCTOBER AND DECEMBER. MATERIAL FOR PUBLICATION AND ADS MUST REACH THE EDITOR BY THE TENTH (10th) OF THE MONTH PRECEDING PUBLICATION OR IT WILL NOT BE PRINTED IN THAT ISSUE.

1986 N.D.S. Des Moines, Iowa May 2-4

Please read this message -----

1. ADRC guidebook: the final run of the long overdue guidebook would occur by the end of February with members receiving their copies sometime in March. Additional copies may be purchased through the publicity department or the secretary-treasurer's office.
2. National Dutch Show, May 2-4, 1986, Des Moines, Iowa: Let's try for the biggest entry in Dutch club history. I'll be there judging, I'd like to see you there! Contact: Lowell Simonson or Eric Mixdorf for more information.
3. Sweepstakes Contest: Awards are being mailed directly from the awards manufacturer, if you do not receive your '84-85 sweepstakes award by April 1, contact my office. Awards: 1st-10th Open; 1st-5th Youth overall and rosettes to top exhibitors in the youth division by district, points to count.
4. Dutch Reporter: the Dutch Reporter is mailed BULK RATE except to officers and those member who pay first class rate - \$5.00 per year. Keep in mind that we cannot guarantee that the postal service throughout the country will deliver every single Dutch Reporter mailed. (Note: Bulk rate may take as long as 1 month to receive and the U.S. Postal Service does not guarantee its delivery.) If you do not receive your copy you may wish to:
 - a. Write the Dutch Reporter editor to request an additional copy be mailed, OR
 - b. Pay first class rate to the secretary-treasurer, OR
 - c. Make sure you inform the secretary-treasurer as well as the Dutch Reporter editor as to any change in address or marital status.
5. ARBA Convention, November 3-6, 1986, Columbus, Ohio: Our Ohio friends are planning a good Dutch show with Al Bulter and myself doing the judging. Also, Jack Wireman is going to be soliciting a pair of Dutch for the ARBA Research Raffle to be donated through the ADRC.
6. Committees - ADRC 1986-1987: I need volunteers for the following committees:

Publicity and Promotion Committee: Al & Barb Butler, Chairs
State Representatives: ???????

Standard Committee: Chairman + 4 members, 2 must be ARBA judges

Election Committee: 3

Auditing Committee: Chair + 2

Guidebook Committee: Chair + ??????

Please contact me as soon as possible if you are interested in serving on any of these committees. I will be making committee assignments in the next Dutch Reporter.

Keep winning with Dutch!





TEXAS STYLE

Here's an outhouse rather rare
To get inside you climb a stair.
It's kind of strange to find it so
And why the stairs I do not know.
It's down south in Texas land
Away beyond the deep snow band.
The stairs would help without a doubt
Keep crawly things and rattlers out.
Or perhaps because its Texas style
They expect a higher pile.

2002 OK 454 2/20/01

24.50

11.5

25.0

26.0

26.7

23.7

25.6

13.0

17.9

31.0

28.5

12454 10.0
81104

1118

Fellow Dutch Breeders,

I wish to thank you all for the cooperation you have given me in the past as your president and vice president. I will not be in the running for office for 1987.

By this time or very soon you will have your nomination ballot. Please exercise your right and nominate your choice for vice president and three directors. Don't forget they who do not vote, have no say.

We have a lot of good people out there. We need people who answer roll call at the meetings. We need people who are really interested in our Dutch rabbit and Dutch Club to move forward.

I have enjoyed serving you for the past number of years and tried to do my best in the interest of our Dutch Club and Dutch rabbit. I will help anyone that I possibly can in the future, so don't be afraid to call on me.

Thanking you all again for the past and the future.

Your V.P.

Jack Wireman

P.S. In my book Director Wenton Carlton of Arizona would be a good V.P. His attendance record is excellent -- check it.

* * * * * N.D.S. NEWS FROM IOWA * * * * *

A big Hawkeye Hello to all of you,

As most of you probably know by know, we crazy Iowans, along with a few of our neighbors, are in the final stages of production for this year's Dutch spring spectacular! The 1986 National Dutch Show expects to be a great one. We have received specials from the coasts of California to New Jersey and from the borders of Minnesota through Texas. With our centrally located area, why shouldn't this be the biggest N.D.S. yet?

For those of you who would still like to donate specials, don't hesitate just because they didn't make the catalog. All specials will be posted in the showroom where credit is due for those not in time for the catalog. By all means contribute to your favorite variety, class, or how about something for our youth. The N.D.S. is for all of you Dutch breeders. We as your humble hosts will try and make it a memorable one. The trophies alone will be a sight to behold!

The mailing for the catalog is scheduled for the 1st of March. It will include all the details and directions for the showroom, motel and banquet facilities as well. If you would like a catalog and are not currently on the mailing list, drop me a note and I'll send one off to you, while they last.

I personally look forward to this extravaganza, in order to match names with faces and meeting you all on a one on one basis. I'll be the one who looks like he hasn't slept in 3 weeks! But that's one of the risks you take, right? Until then best of luck to everyone.

Eric Mixdorf

6350 Strayer Road
Cedar Falls, IA 50613

LOOK THEM OVER...

MAKE YOUR PICKS...

AND BRING 'EM TO IOWA IN '86!!!!!!!!!!!!

NEW YEARS and RESOLUTIONS,.....From The Desk of Your Secretary

1985 has been tucked away and a "brand spankin" New Year is upon us! While most of you made the normal New Years' resolutions to stop smoking and diet, I made some of a different nature that I "know" I'll be able to keep.

Communication between this office, the Board and the membership has been very lax. Various excuses have been given regarding this communication gap, and it's impossible to have this organization grow if it should continue. One of my resolutions is to "MAKE TIME" to do my share! It is also to make certain that my share is done quickly, efficiently, and always with regard to the rules. Another resolution to my list is to answer all questions and correspondence from the membership as accurately as possible without hesitation or reservation. In the past, I have had questions directed to me that I could not answer. If this should arise in the future, I will suggest that you go directly to the party/s involved and provide you with an address whenever possible. If you, as a member, receive no response to your correspondence, I urge you to write to your Officers! Make copies of your letter and send one to each Officer along with keeping one for your records. If we work together, we "should" be able to correct "any" situation.

For those of you who may not realize it, the Secretary-Treasurer position is an appointed office and I "do not" have a vote on this Board. However, it is my duty to bring to the attention of the Officers of this organization any rule/s that are in effect that are not being carried out. It is then the responsibility of the A.D.R.C. Board to look into the matter and take necessary and proper action to correct the situation. All too often we realize that "we" are directly responsible for something but don't wish to take credit for it! (You know, give credit where credit is due!). It seems it's always much easier to shift the responsibility elsewhere,.....even if it doesn't belong there!

There are times that problems are created but never really solved because some of us are too shy to ask questions and become involved, or we would just rather not "make waves"! (I can't ever remember fitting into either of these categories!). You can be my best friend or my worst enemy.....RIGHT is RIGHT and WRONG is WRONG!!! Who you are makes absolutely no difference, and WILL NOT have any effect regarding what I have to say. Many times we find it simpler, when a friend is involved, to just forget that there is a problem and hope that it works itself out eventually. This usually "NEVER" happens and the membership and organization suffer. If you are unable to take constructive criticism, responsibility for human error or mistake,.....then you have my sympathy! Many new ideas and inventions have been brought about through criticism and the ability to accept fault. (Remember,.....I said "CONSTRUCTIVE" criticism!!!)

I was appointed to this office to do the best job possible, and I intend to do just that!! If I find that the Constitution and By-Laws and said rules of this association are being broken intentionally, and without regard to proper procedure, the membership will be informed and the matter will be taken to proper authority! The American Dutch Rabbit Clubs' Constitution and By-laws were set forth by and for the membership and therefore must be honored by those of us elected and appointed to office. If I should ever find myself just "going along" with someone or something when I am fully aware that it is not in the best interest of this organization; or "knowingly" going against the rules of the American Dutch Rabbit Club, you "WON'T HAVE TO ASK" for my resignation! Through a Constitution much larger than ours, we were all created equal and given the freedom of democracy. I'm certain that the intention was to use that equality and state of democracy to it's fullest and with the best intentions for all concerned!

There is no "ONE" person responsible for the lack of communication and for any problems the American Dutch Rabbit Club has experienced. We are "ALL" at fault in some way. I strongly suggest that we get our acts together and build this organization to what it should be.....what it was meant to be.....an organization of people working together for the benefit of it's membership, the stimulation of interest and promotion of the Dutch rabbit along with the opportunity to provide healthy programs that can be enjoyed by everyone!

This New Year should be a time to resolve that we will no longer accuse and fault those that are not to blame for what we ourselves should be held accountable for!

Happy New Year and God Bless!

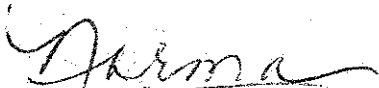

Norma Hart, Secretary
American Dutch Rabbit Club

AMERICAN DUTCH RABBIT CLUB FINANCIAL REPORT

GENERAL FUND:

Income from August 30, 1985 through January 3, 1986:

Sanctions Received.....	\$ 1519.00
Memberships Received.....	\$ 1349.50
Miscellaneous Income.....	\$ 642.15
Checking Account Interest.....	\$ 77.82

Total Income..... \$ 3588.47

Miscellaneous Income Defined:

Canadian and First Class Mailing fees; Dutch Reporter Booster Ads, Breeder Card Ads, Judges Ads; ARBA Registrations; Specials collected for the 1986 ARBA Convention; Income from the 1985 ARBA Convention Seller's Class; NSF Check and Bank Service Charge Fees:

Expenses through January 3, 1986:

US Postmaster.....	\$ 230.45
Contingency Fund Transfers.....	301.00
ARBA Combo Memberships.....	91.75
Wilson Trophy Co. (Open & Youth '85 Conv. Trophies).....	279.00
Stineman Ribbon Co. (Rosettes for O & Y at '85 Conv).....	24.00
Stineman Ribbon Co. (Sweepstakes Ribbons).....	407.92
Dutch Reporter Editor Account.....	800.00
NSF Funds & Bank Service Charges collected.....	10.00
Seller's Class Payback from '85 ARBA Convention.....	78.75
Bailey Printing & Publishing (Envelopes).....	20.00
Secretary Commission (August 1, 1985 through December 31, 1985 - 5 months/153 days; approx. \$4.84 per day).....	740.78
ADRC Checkbook Fees.....	17.00
ARBA Convention Travel Expense (President).....	50.00
ARBA Convention Travel Expense (Secretary).....	50.00
Quill Corporation (Computer Diskettes, Diskette Tray for Computer Diskette Storage, Printer Ribbons).....	44.63
ARBA Charter Renewal.....	30.00
Wilbur Williamson (reimbursement for sending out youth awards from the '85 NDS Youth Contests).....	30.41
Vigliocco/Allen Agency (1986 Secretary Bond).....	25.00
Marti Dill (Expense reimbursement for putting together the new ADRC Guidebook; photocopies, shipping and phone expense).....	114.87
US Postmaster (non-profit mailing fee).....	50.00
Iowa State Dutch Rabbit Club ('86 NDS Allotment).....	500.00
Iowa State Dutch Rabbit Club (collection from '85 NDS for 1986 National Dutch Show).....	160.42

Total Expenses..... \$ 4056.14

FROM DIRECTOR CARLTON

Now than I finally have gotten moved, I'll have more time to write articles for the Dutch Reporter. Everything is great here in Arizona-- weather is great and the show season is in full swing. Dutch are up in most shows and we are also getting a few new breeders.

Here in Arizona we have what I call summer rabbits. These rabbits are born during the very hot time of June, July and August. They have several things wrong with them: all have extra long ears, and many other problems such as white ears, bad teeth, bow legs, long ears to the point of floping. Once I even had a litter where most of the bunnies were blind.

I have always heard that weather causes long ears and my summer rabbits do have long ears. The other problems are hard to explain. The does and bucks I used were the same as the ones I used the rest of the year and the litters were normal. I usually have white ears and bow legs every summer in a lot of my rabbits. The other problems, bad teeth and blind bunnies, have only happened a couple of times.

I have asked many old time breeders here in Arizona and most tell me it is just summer rabbits. I am looking forward to next summer in my new rabbitry as I can control the temperature. I'll be able to get it down to 75° or so all summer. I have a feeling heat was my problem, as my old rabbitry was hot most of the summer, around 90° or more and for as many as 25-30 days at a time.

If any one has any ideas or have had the problems I have had, I would be happy to hear from you. My new address is: 14150 N. Como Dr., Tucson, AZ 85741. If any one gets down Tucson way, give me a call (602) 297-2681 and I'll be glad to show you my new rabbitry and home. We can chat about rabbits and have a taco or two!

Wenton

FROM JUST ELECTED DIRECTOR BILLUPS

I would first like to take this opportunity to thank all of those who voted for me as Director, and to say that I feel honored to serve all of you. I am looking forward to working with the President and other officers in the club. My first priority is to be of service to all members who need help or have input that they wish to share with me. Feel free to call or write me at anytime and I will respond as quickly as possible.

For those of you who do not know me, I will take this chance to tell you a little bit about myself and family. I am twenty years old and live in Huntington, West Virginia with my parents Ron and Carol along with my twin brother Rocky. We have been raising Dutch here at Spring Hill Rabbitry for seven years and have raised blacks, blues, chocolates, and torts. We use to show often in our surrounding states, but have slacked off in the past year due to cost of showing and the both of us being in college. I am previously attending Marshall University with a major in Accounting and a minor in Finance. I belong to Lambda Chi Alpha Fraternity.

The 1985 Fall Ohio State Dutch Show was held on Nov. 17 and had a turn out of roughly 155 Dutch put across the table. The honors went to Kevin Hooper who had B.O.B. with a blue senior buck. Larry Nixon should be applauded for a job well done as Show Secretary which he handled very well, but I think he had alot of help from his wife.

The 1986 N.D.S. will soon be upon us and I hope everyone has made plans to attend. I feel confident the breeders in Iowa are going to do a splendid job hosting the show along with making everyone feel at home.

See you at the shows,

Rick Billups

Many of you will recognize the following article by Frank Hutchinson from the Nov.-Dec. issue of the Dutch Reporter. Following this article are many articles written to answer Mr. Hutchinson's questions. Thank you Mr. Hutchinson for providing so many topics to write articles on and thank you Dr. T.E. Reed and Erin Davis for responding with some great articles!!!

QUESTIONS? QUESTIONS? QUESTIONS???

Dear Dutch Reporter Editor,

You asked for something from a very inexperienced Dutch breeder, so here are some questions I would like information on.

I would appreciate some advice from experienced breeders on some very basic things. How do you get a doe to "receive" the buck if she doesn't want to???: Techniques? Feed? Environment? Time of day? Whisper in her ear? Etc.

I started out this spring by buying two bred does. One had three bunnies, the other a retained fetus. What causes this? The largest litter I've had is six bunnies. What can I do to increase litter size?

How often should a doe be bred? Will she breed and reproduce better if she's worked hard or if she has a long rest between litters?

Just a few answers or opinions would be very much appreciated from experienced breeders.

Thank you,
Frank Hutchinson

SOME ANSWERS

By Erin Davis

In the Nov.-Dec. issue of The Dutch Reporter, Frank Hutchinson asked some questions about breeding and raising Dutch, so here are my answers:

1. If the doe does not accept a buck, you can wait a few minutes to see if she'll settle down (she usually will), force-breed her by raising her rear quarters into position for service, or you can leave her in the bucks cage over-night, put the buck in her's or a "spare" cage and try again in the morning. Don't leave the pair together alone, they may fight. You also can simply try another day.

2. As for still-born babies, a lot of things could have happened. Maybe the fetus was too big for her. If it was her first time, maybe she should have been bred earlier, around 6 months. Or, maybe something was wrong with the fetus itself. As I said before, a lot of things can go wrong. A detained or difficult kindling time can be a big cause of still-borns.

3. DUTCH RABBITS JUST DON'T HAVE LARGE LITTERS. Six or seven is about the largest you'll get. Dutch aren't very big, so they don't have large litters like New Zealands, Satins, etc. do. Remember, only 1 in 5 or 6 is good sometimes, and you don't want a lot of culls around, so let's take small litters as a good thing!!

4. I suggest breeding a doe 6-8 weeks after a litter is kindled. Her young will be weaned and separated from her, so she'll have a little rest, but still be "in shape" for breeding. She will also be strong enough and not too tired to take care of another litter. You can wait longer than 6-8 weeks to re-breed, but she might have trouble conceiving if you wait several months or so.

GOOD LUCK!!!

Female rabbits do not cycle periodically as the majority of the other animals that most of us are associated with on a regular basis. In nature, the female rabbit is basically a seasonally anestrous (non-receptive) type animal where their reproductive tract goes dormant during the colder months of the year that have the shorter day lengths.

Man has domesticated the rabbit and we now expect the animal to breed when we desire. In the commercial rabbitry, if the doe does not breed twelve months out of the year, it is going to be very difficult for one to have a financially successful domestic rabbit operation. However, the manager must selectively cull the herd over several years to obtain animals that have the inherent ability to be receptive throughout all months of the year.

There are many techniques that have been used over the years to enhance the receptiveness of the female rabbit. Some of these techniques are scientifically valid where others have very little scientific justification.

All our breeding rabbits should be on an excellent balanced ration that contains sufficient amounts of vitamins and minerals. However, some individuals have found that the breeding performance of their does is enhanced through the addition of vitamins to the drinking water, or, through the addition of wheat germ oil to the feed on a daily basis. The wheat germ oil has been thought to be the magic "breeding potion" through the years; but scientifically the enhancement of the breeding program from the feeding of wheat germ oil is basically due to the enrichment of the diet with not only Vitamin E; but Vitamin A and others as well as the Vitamin E.

Extending the day length in your rabbitry has been scientifically proven to be a very effective way of enhancing the breeding performance and the receptiveness of does. The breeding animal should receive a minimum of sixteen hours of day light, natural or artificial, each day. The extension of the total day length can be done by leaving the lights on for a period of time. There are some research materials available that leaving the lights on twenty-four hours per day is an effective way of increasing the breeding performance of the doe.

Another factor that tends to cause the does to be non-receptive to the male animal is the colder weather. When there are weather extremes, one can usually enhance the receptiveness by placing the animal in an environment that has an elevated temperature for a period of twenty-four to forty-eight hours and the doe will then become receptive within the next forty-eight hours after being exposed to the elevated temperatures. The "solar method" is to place the does in carriers and then place in the sun, such as on the front seat of a car or truck. Thus, one gets the effect of a greenhouse.

An effective technique used in some rabbitries to get the doe to mate when desired is the use of a technique called "forced mating". This is where the doe is placed in the buck's pen and after the male starts his copulatory action, the doe's hindquarters are gently raised to a receptive position. This is a very good technique that all rabbit managers should possess; but, it is not totally fool proof as there are some problems involved. The male animals must be taught the part of forced mating, as they will often refuse to attempt to mate when the doe is restrained. Also, the conception rate is usually lower in most rabbits

by forced mating and the litter size is somewhat decreased. The value of forced mating is that once the doe is mated, it usually enhances the flow of female hormones and the doe will respond to natural matings in the immediate future (3 - 4 days).

During the cold winter months, the does are usually more receptive to the bucks on days where there is an increase in the general trend of the temperature and basically they are more receptive when there has been a two to three day warm up period and are usually more receptive in the afternoon than late at night or early in the morning when the temperatures are at their lowest for the day.

A technique that is improving each year and may eliminate the necessity of receptiveness of the doe is the art of artificial insemination. The technique of artificial insemination in rabbits is rather simple and one that may become very valuable, and common, in the rabbitries of the future. This is not a difficult technique and can be performed by most "rabbit fanciers".

Another technique that is used in some rabbitries to eliminate the problem of non-receptive does is the use of colony mating. This is where one to five does are placed in one large cage, the male and does are allowed to run together for varying lengths of time. This is an excellent way to breed virgin does and those difficult breeding does in the winter months; but one must use caution. The disadvantage of colony mating is that it does not allow specific matings of animals with specific faults and lessens the genetic selection. Another problem with colony mating is that there is a possibility for injury to the breeding stock due to the incompatibility of a buck and a doe, or does, in the same cage. With strict watching of the animals, this problem can almost be eliminated. With this technique, the does are palpated at five day intervals and the pregnant does removed from the colony. This allows the manager an estimated time of breeding for placing the nest box with the doe.

As a last resort, one can treat the does with female hormones to improve their receptiveness. Again, the use of hormones is successful; but the conception rate and litter size are not equal to the natural mating process. If one attempts one or a combination of all the above techniques in your rabbitry, one should be able to get all does bred. If one does not get seventy percent of the does mated on the first mating, there is an indication that there may be a reproductive disease present in your rabbitry.

RETAINED FETI IN RABBITS

by Dr. T.E. Reed

The retention of a feti, or placentas, in the reproductive tract is probably more common in rabbits than any other animal. There are many causes of retained feti as well as retained placentas. One of the common causes is the development of a low-grade infection in the uteri that does not allow complete expulsion of the attached placenta or feti contained in the uterus. The reason for the large number of retained feti in rabbits is probably due to the nature of the reproductive cycle in rabbits in that rabbits are induced ovulators rather than having a cyclic reproductive system. The rabbit will ovulate eggs from the ovum only in response to mating. After the doe is mated, in approximately eight to twelve hours the doe will ovulate a given number of eggs. These eggs are then fertilized, by the male sperm, and attach to the lining of the uterus to develop to maturity. This is a marked change from many of the other animals in that they have "flucuating hormonal" levels. The hormonal level in the rabbit does not flucuate to a great degree unless the doe is mated. This allows for the feti to be retained and "mummify".

At the time of parturition (kindling), oftentimes the doe will empty (by uterine muscle contractions) each horn of the uterus independently. If there is a large fetus or there is difficulty in presentation of one of the feti from the uterus, it will be retained in the uterus and walled off by the protective mechanism of the body and the doe will usually not be receptive again due to the depression of the fulucatory hormonal levels caused by the presence of materials in the uterus.

If retained feti or placentas can be observed (through palpation) soon after kindling, they can be removed through hormonal treatment of the doe.

PREVENTION

Treatment of the doe with the hormone Oxytocin, within twenty-four hours after kindling, is a very effective method in preventing retained feti as well as retained placentas. The dosage is 0.25 - 0.50 ml Oxytocin U.S.P., injected subcutaneously, within twenty-four hours after kindling.

In many of the large commercial rabbitries, the above practice is routine and very successful.

FREQUENCY OF BREEDING

by Dr. T.E. Reed

The hereditary constitution of the doe will determine how often the doe can be mated. One must keep in mind the productive potential of the rabbit is to raise eleven litters per year. All rabbits do not have the genetic constitution to accomplish these goals. However, they do have that potential.

Many of the commercial rabbitries, including Dutch, oftentimes will mate the does two weeks after the doe has kindled and then wean the litter when the kits are four weeks of age, allowing the doe to have a two week rest period prior to kindling again. This appears to be a more commonly accepted practice in the commercial rabbitry than breeding the does to their maximum potential of three days after they have kindled. If one is to follow this rigorous breeding program, one must selectively cull the herd so they will have the characteristics of being able to maintain the stamina of this rigorous breeding program.

The majority of the fancy type rabbit will not be able to maintain this rigorous breeding program. However, one should keep in mind the physiological process of the rabbit and realize that it is easier to get a "producing" doe mated than a "non-producing" doe. Some individuals recommend that the doe be mated and palpated pregnant prior to weaning the litter as this allows for "easier" mating and there is a tendency for larger litter sizes.

It is recommended that does being added to the herd be placed in production during the late summer months and prior to fall and winter, as it is easier to maintain the doe in a reproductive state during this period of time than by adding new virgin does to the herd during the fall and winter months when breeding is more difficult due to the decreased receptiveness of the doe.

If one should choose a vigorous breeding program, one must have outstanding nutrition and expect an increased number of mammary problems. On the rigorous mating program, the longevity of the doe in the herd will be decreased; but usually the total number of youngsters produced will be increased. The frequency of mating the doe will depend entirely upon the purpose that one has for the rabbits.

LITTER SIZE IN RABBITS by Dr. T.E. Reed

Normally, the larger the rabbit, the larger the expected litter size. The Netherland Dwarf and Holland Lop usually have litters that average from three to five kits per litter, while the commercial rabbits normally have litter sizes between eight to ten kits per litter; and the giant breeds often have in excess of ten kits per litter. The litter size can be controlled by some hereditary factors.

The anatomical structure of the rabbit's reproductive tract is unique. Those eggs that are ovulated from the right ovary or the left ovary will be fertilized and the feti develop in that specific horn of the uterus. The right and left horn of the rabbit's reproductive tract does not communicate with each other as in most other animals. Therefore, eggs that are ovulated from the right ovary cannot become fertilized and develop in the left horn of the uterus and vice versa. When a rabbit manager has problems with a given doe that has a litter size about half of that expected, one will usually find that the doe is using only one horn of the uteri and that the other horn is not functional due to some pathological condition. Also, this explains why some does will have a litter on a given day and then proceed to kindle again approximately five days later. The cause is due to the fact that the doe kindles from an initial mating from one horn of the uterus; and then the second kindling is due to a later mating from the opposite horn of the uterus.

Once a doe is mated, this will stimulate both ovaries to normally ovulate in approximately eight to twelve hours after the initial mating. Mating the doe several times initially will not increase the number of ovum ovulated from the ovaries. With the initial mating, there is an ample supply of viable sperm to fertilize the given number of eggs ovulated. Therefore, it is a waste of time and the buck's energy to mate the doe several times with the thought of increasing the conception rate or the litter size of the doe.

If the manager will wait eight to twelve hours after the initial mating and then re-mate the doe, this will allow for another ovulation of eggs from the ovaries and will increase the conception rate and litter size. From experiments, it has been shown that by mating the doe approximately eight to twelve hours after the initial mating, there will be an increase in the conception rate of about seven percent and the increase in litter size approximately 1.5 bunnies per litter.

The number of eggs ovulated from the ovaries is controlled by genetic factors. If one has a continued small litter size without any other explanation, one should consider adding hereditary strains to your animals that have the history of large litters.

PLAN TO ATTEND THE 1986 NATIONAL DUTCH SHOW

IN DES MOINES, IOWA

MAY 2-3-4, 1986

FOR CATALOGS WRITE TO: ERIC MIXDORF 6350 Strayer Road, Cedar Falls, IA 50613

Dear Dutch Reporter,

I want to answer the questions asked by Mary Roling in the September-October issue of the DR. First, don't be discouraged! I started with "pet store dutch" too. I had visited the Ohio State Fair to choose a breed of rabbits. I met a man named (affectionately) "Burkie", who spent most of the day with me. He taught me alot that day, and let me handle, pet and cuddle every rabbit in the showroom.

Well . . . let's just say I got the "bug"! Burkie didn't promote one breed or another, but the dutch sold themselves.

Over a year later, I sadly opened my first copy of Domestic Rabbits . . . the one with "Burkie's" obituary picture on the front.

It's been a long struggle and I've had to make alot of changes since then. Two summers ago I started bringing home blue ribbons, and last summer one of my does won a "best opposite black" for the first time, so I feel I'm getting somewhere.

"Best markings/worst type or best type/worst markings" must be the Murphy's law of dutch breeding! However, your problem with color is unheard of in purebred dutch.

To answer your question, "Do people commonly cross dwarf with dutch?" The answer is, "You betcha!" Unfortunately, it is often done unethically.

I worked for a number of years in Columbus pet stores. The pet store managers force the whims of the uninformed public on the breeder, causing financial pressure to crossbreed. It works like this. . .

The public wants their pet rabbits to have something unusual about them, in addition to being very small. This makes the dwarf and the mini-lop (or holland lop) very popular. There are no broken dwarfs accepted at shows, and the dutch trails along a poor third place in Ohio's pet shops, because they are all so similar in markings with so few colors. The pet store breeders, therefore, cross dutch and dwarf. This causes the crazy markings, small size, and rainbow of colors wanted by the public and the manager.

To give an example of how this affects public opinion, let me relate what is said in these pet stores by sales personnel. "These are pedigreed dutch rabbits, but we don't have papers because the breeder charges extra." (To a kindergarten class, on a tour) "These are pure Netherland Dwarfs. They were bred by the Dutch people in Holland by crossing dwarf rabbits with dutch." (The children nodded as they looked over a pen full of long-eared long headed, mismarked dutch, with fur that was too long and too fine, and destined to weigh 6 lbs at maturity!)

Animals bought at fairs may be quality, or they may not. What do you really know about that breeder or his or her rabbitry?

So, what will you do about those crossbred dutch of yours? Some breeders would tell you to get rid of all your old stock, and start over. I know the economics of that, and if you're sentimental . . . However, it is one good way to solve your problem. Following are my suggestions for switching over more slowly.

You have probably taken some of these steps, but I repeat them for others also.

1) Join the ARBA and the ADRC if you haven't already done so. Read Domestic Rabbits and The Dutch Reporter.

2) Read Bob Bennett's "Raising Rabbits the Modern Way".

3) Attend as many shows and meet as many rabbit people as possible. As you get to know people, find one breeder who is respected by all, and who is willing to give his or her time.

4) Don't be in a hurry! Get to know rabbits and dutch. Try to pick the winners before the judge announces them. Then find a buck and two does to start your herd. Don't buy rabbits at shows. Don't try to buy a winner for the shows. Look for a buck that used to be one of your breeder's best, but now with lots of sons and daughters that outshine him. If he outdid himself for your breeder, he can also do it for you. Pick a senior doe that has outstanding reproductive success over one with great markings. Then ask your breeder to pick a junior doe with promise. Buy all stock from the same breeder for awhile. Pick someone with a good reputation, a clean rabbitry, and visible record keeping. Keep in mind that distant relatives often produce the best litters. Animals with multiple litters can be strengthened by close breeding if it is done skillfully, while animals with only one offspring (horse, cow, human) are more easily damaged by it. Watch out for those "killer" qualities such as cow hocks or undercut hips, though!

5) Take your new rabbits and pedigrees home and treat them like GOLD! That's what they are. You will be surprised how much difference pure, pedigreed stock makes in your success.

6) From your first pedigreed litter, keep a buck, even if it's not that good. Next summer, when the heat may cause temporary sterility in your older buck, the younger one will survive the weather better, and may serve as a "stand-in" to keep your does busy and slim!

7) Keep careful records. From your pedigreed stock, "keep the best-sell the rest". Sell ALL of your non-pedigreed offspring. Resist the temptation to save and use that one nice rabbit to "mix in". With your pedigreed stock, work on type first, while keeping markings within reason. Type stays "nailed down" better than markings once it is established, so it's easier to refine the markings on a good type rabbit than it is the other way 'round.

8) As your non-pedigreed stock grows old, replace them with pedigreed animals. Phase out your old stock this way.

9) Keep making it to those shows! Keep learning!

A good breeder, who is willing to help you learn, is your most valuable asset. Don't be afraid to ask silly questions. . .

Bob Shaw, of Ashley, Ohio, has done this for me. I always enjoy the hours spent in his bank barn with him and his fine dutch! He has never sold me a "bum steer" . . . er, rabbit! That sparkle in his eye as he shows off one of his beauties is surely a contagious disease! (Thanks Bob . . . and Ruth!)

Good luck with your Easter breedings in January! I know how hard it sometimes is to get an early "catch" for those pet store Easter bunnies! If you're in Columbus, stop in. Hope to meet you at the spring shows in Ohio!

Best of Luck in '86,

Kitty Godwin



A.D.R.C. BOOTH

#1 at OHIO RABBIT SCHOOL

Wooster was the site of the Ohio Rabbit School with Debra Crawley, the featured speaker. The school's overall theme this year was "Commercial Rabbit Production".

Planning the November 9th program was Gary Gibbons, NE District Extension Agent and the ADRC's own member, Mary Roling. Registration began at 8:30 am with approximately 400 in attendance. Morning classes were Rabbit Nutrition, John Niver; Future of the Rabbit Industry in Ohio, Dr. Harry E. Goldstein; and a youth program on Breed Identification by Marti Dill, A.D.R.C. Youth Chairman. At 11:45 six workshops started in which participants could choose one. Their options were Commercial Rex Production - Debra Crawley; Nutrition of Rabbits - John Niver & Jerry Chasteen; Necropsy of the Rabbit - Dr. Robert Cross; Commercial Rabbit Production in Ohio - Neal Ridgeway; English Spots - Francis Barnum & 4-H Rabbit Clubs - Marti Dill. The workshops were repeated again at 1:45 and 2:45. In the afternoon workshops, two other options were added - Cavies with Julie Yothers & Backyard Rabbitries in Ohio, Neal Wilds.

The 4-H Rabbit Club program was designed to give youth and adult leaders ideas to encourage older members to develop their rabbit project into other areas. Examples given were photography, crafts, Art, Vet. Science, Creative writing, Meat Science, Tanning, Computers, Outdoor Cooking, Woodworking, Textiles, Collections, Crop Sciences, Canning, Commodity Marketing, Livestock judging and Clothing. Many displays gave participants new ideas to share with others.

Lunch was provided by the Heart of Ohio Rabbit & Cavy Club and The Happy Hoppers 4-H Club.

During lunch break and following the workshops, participants had the opportunity to tour booths. The booths were divided into 2 categories, commercial and breed speciality clubs. Plaques were awarded to the outstanding booth in each division. Winning 1st place in the speciality club division was the American Dutch Rabbit Club with a beautiful green felt banner showing "The Good & Bad in Dutch". The banner was made by the VanBuren County 4-H Rabbit Club (MI).

Receiving the award plaque for the ADRC were Vern and Marti Dill who assembled the booth. Mr. Phillip Renner, Program Coordinator for the OSU Rabbit School made the presentation.

The Ohio Rabbit School is an annual event and well worth attending if you live in any of the neighboring states.

JUST MY THOUGHTS -
Marti Dill

Comments made on printed articles in the "Dutch Reporter".

NATIONAL DUTCH SHOW RULES - "The Seller's Class judge is up to the description of the show officials." Shouldn't this decision be left up to the Seller's Class Committee? They have more free time during the NDS show than the show officials and if we aren't going to use or committees - why have them?

SO YOU THINK YOU KNOW IT ALL! by Bill Geitzenauer - "A purebred rabbit has a pedigree of 3 generations and must be in all three generations one breed." WRONG! Any rabbit can have a pedigree - after all, its just a paper showing that rabbits' family tree and some of those hanging on to the tree could be of different breeds - such as the pedigree of a newly proposed breed, possibly the beginnings of a Jersey Wooly, Dwarf Hotot or Broken Satin.

"The disease whereby a rabbit has a heavy thick white discharge from the nose is snuffles, cureable by injecting penicillin with streptomycin." WRONG! According to RABBIT PRODUCTION by Cheeke, Patton and Templeton, "Rabbits can be treated for snuffles with a number of antibiotics. This treatment at first may appear to have been successful. The sneezing stops as does the discharge, but as soon as the rabbit is stressed, it breaks with the disease again and this time is very difficult to treat."

MINUTES OF THE GENERAL MEETING - Re: Sweepstakes

"President Williamson suggested that a Dutch Club member showing at a Dutch sanctioned show offer to fill out the paperwork to make certain that it is done properly and completely."

In most cases this isn't practical although a very nice gesture. Most secretaries have to fill out a State sanction in which he/she will need information from the entire show - including the Dutch info. Also a good many secretaries guard those show reports with their life until all is completed.

I wish I had an answer for the trouble with sweepstakes which isn't by any means limited to the Dutch Club. The best I can offer is COMMON SENSE.

Y
O
U
T
H

- * AMERICAN DUTCH RABBIT ACHIEVEMENT CONTEST
Please take out the Achievement Contest Forms, fill it out, add a few photos or newspaper clippings and have it to me, MARTI DILL, 11825 East L Avenue, Galesburg, MI 49053 by March 31st, 1986. That means you'll have to mail it about a week prior to the due date. The contest will be judged by Mrs. Diana Langshaw, Chairman of the State 4-H Rabbit Developmental Committee and owner of Langshaw Farms, a 20,000 capacity commercial rabbitry. Awards for Sr. & Jr. divisions will be:
1st - Large plaque, \$10 and A.D.R.C. membership
2nd - Small plaque, \$5 and a certificate
3rd through 6th - certificate
- * VOTE VOTE VOTE VOTE VOTE VOTE VOTE VOTE VOTE VOTE
You now have the right to vote for the Youth judge at the National Dutch Show - starting with your 1987 N.D.S. judge. A list of ADRC members, including those who are judges will be published prior to time for your vote. LOOK at all of the names - maybe be brave and try a judge you haven't seen before. After all, how do you know how good or bad that judge is if you've never seen him work. Don't get in a rut!
- * A PAT ON THE BACK to Bob Myers of VanWert, Ohio. In the last 14 shows, Bob has won either BOB or BOS 12 times. He also won the youth division of the Indiana Dutch Show. Bob raises excellent Blacks and Blues and no doubt will give the older generation "a run for the money."
- * 1986 NATIONAL DUTCH SHOW - DES MOINES, IOWA
YOUTH EVENTS - Achievement Contest
Quiz Bowl
Educational Display
I haven't heard from those in charge of Youth at eh NDS but hopefully these events will be o.k. with them. Plan to attend the National Dutch Show - DesMoines, IA. on May 2-4.
- * 1985 ACHIEVEMENT CONTEST AWARD WINNERS - You should have received your awards by this time. Mr. Wilbur Williamson tells me that all were mailed in November. If you have not received your awards for the Achievement Contest -1985, please let me know. '85 winners were:

Sr. Division		Jr. Division	
Kathyrn Mead, CA	1st	Chad Johannes, NE	1st
Paul Dill, MI	2nd	Amber Ludwig, CA	2nd
Jim Snyder, NC	3rd	Ben Stone, OR	3rd
Gretchen Fisher, CT	4th	Brad Stockmaster, OH	4th
Dawn Romans, MO	5th	Jeanette Demers, IL	5th
Troy Trevenot, IA	6th	Kori Fitzgerald, CO	6th
- * NEWS - YOUTH NEWS - NEWS - YOUTH NEWS - NEWS -
Please let me know about your achievements, rabbit shows, visits to a nursing home to share your animals, demonstrations you've given, etc. Or if you have a friend who's a member of the Dutch Club, share their victories with us. Just send the info to me.

"AMERICAN DUTCH RABBIT CLUB YOUTH ACHIEVEMENT CONTEST"

INSTRUCTIONS FOR FILING CONTEST FORM

DUE; MARCH 31st, 1986

AWARDED: 1986 National Dutch Show

THE FOLLOWING INFORMATION WILL HELP YOU FILL OUT YOUR YOUTH ACHIEVEMENT FORM PROPERLY. WHERE THE ANSWERS ARE SIMPLE, OR KNOWN ONLY BY THE CONTESTANT, YOU WILL SEE THE LETTERS "S E", MEANING "SELF EXPLANATORY".

NUMBERS 1 through 13 - - - - S E

NUMBER 14 - - - - - (example) Did someone tell you about the Dutch rabbit, or did you see the Dutch at an open show, 4-H Fair, etc?

NUMBER 15 - - - - - (example) List any of the difficulties you had with the Dutch.

NUMBER 16 - - - - - S E

NUMBER 17 - - - - - (example) List your goals such as showing at National Dutch Show, ARBA Convention, or possibly to judge rabbits.

NUMBER 18 through 21 - - - S E

NUMBER 22 - - - - - (example) Did you help get trophies, set up tables or hand out the ribbons? List whatever responsibilities that you had in putting on a rabbit show.

NUMBER 23 & 24 - - - - - There is a limit of 4 pictures.

NUMBER 25 - - - - - (example) List whatever plans or hopes that you have for additional education and for what purpose.

NUMBER 26 - - - - - (example) List whatever ideas that you may have that could possibly be used to improve the Dutch Club in some way.

NUMBER 28 - - - - - (example) List such things as meeting new friends, meeting new challenges, overcoming problems and/or fears, communicating with parents, gaining new ideas, etc.

If, AT ANY TIME, you would like further explanation, please FEEL FREE to write or call me at the following address or telephone number!

MARTI DILL
11825 East L Avenue
Galesburg, MI 49053
(616) 665-4286

AMERICAN DUTCH RABBIT CLUB YOUTH ACHIEVEMENT CONTEST

DUE - MARCH 31st, 1986

(Form should be typewritten or printed neatly in ink by the participant)

1. STATE _____ ARBA DISTRICT _____ YEAR _____

2. NAME _____
(First) (Middle) (Last)

3. A.D.R.C. MEMBERSHIP # _____

4. HOME ADDRESS _____
(Street & Box Number)

(City, State & Zip Code)

5. HOME TELEPHONE NUMBER () _____
(area code)

6. AGE (as of December 31, 1986) _____

7. BIRTHDATE _____

8. NAME/S OF PARENT OR GUARDIAN _____

ADDRESS _____

9. NAME & ADDRESS OF SCHOOL ATTENDING THIS YEAR _____

10. LIST OTHER ORGANIZATIONS THAT YOU ARE A MEMBER OF (in school, church, sports, 4-H and other).

ORGANIZATION

YRS. IN ORG.

OFFICE HELD, IF ANY

a. _____

b. _____

c. _____

d. _____

e. _____

f. _____

11. NUMBER OF YEARS YOU HAVE RAISED DUTCH RABBITS _____

12. WHAT VARIETIES OF DUTCH DO YOU RAISE? WHY? _____

13. NUMBER OF SHOWS ATTENDED THIS PAST YEAR _____
(from NDS 1985 to March 31st, 1986)

14. HOW DID YOU LEARN ABOUT THE DUTCH? _____

15. WHAT PROBLEMS HAVE YOU HAD IN RAISING DUTCH? _____

16. WHAT DID YOU DO TO CORRECT THE ABOVE PROBLEM/S? _____

17. WHAT ARE YOUR FUTURE GOALS WITH RAISING YOUR DUTCH RABBITS? _____

18. HOW IS YOUR RABBITRY OPERATED? (Example: Family with each member doing
a specific job, your's alone, you & a friend) _____

19. WHAT HAVE YOU DONE TO PROMOTE OR TELL ABOUT THE DUTCH RABBIT IN YOUR COMMUNITY? (such as schools, 4-H clubs, F.F.A., etc.)

(TV) (VAC) (OTHER) [Handwritten notes and lines]

20. WHAT OTHER BREEDS OF RABBITS DO YOU RAISE?

[Handwritten notes and lines]

21. GIVE YOUR VIEWS ON THE PROS & CONS OF DUTCH VS. ANOTHER BREED

[Handwritten notes and lines]

22. WHAT WAS YOUR RESPONSIBILITY IN PUTTING ON A RABBIT SHOW?

DATE LOCATION JOB [Handwritten notes and lines]

23. PHOTOS OF YOUR DUTCH ACTIVITIES, HOUSING, WINNERS, ETC. (limit of 4) (Attach your photos to an additional sheet of paper with a short description under each photo)

24. PHOTOS OR NEWSPAPER CLIPPINGS OF OTHER ACTIVITIES YOU ARE INVOLVED IN. (Limit 4)

25. WHAT ARE YOUR PLANS FOR A CONTINUED EDUCATION?

[Handwritten notes and lines]

26. IN YOUR OPINION, HOW CAN YOUR DUTCH CLUB BE IMPROVED? _____

27. WHAT CAN YOU DO TO ASSIST YOUR DUTCH CLUB? _____

28. WHAT HAVE YOU GAINED THROUGH YOUR EXPERIENCE OF RAISING THE DUTCH RABBIT?

I HAVE PERSONALLY PREPARED THIS REPORT ON _____ (month) _____ (day) _____ (yr)

A.D.R.C. YOUTH MEMBER'S SIGNATURE _____

PARENT/S OR GUARDIAN'S SIGNATURE _____

DATE: _____ (month) _____ (day) _____ (year)

NOTE: You may use additional paper if necessary, but please limit your answers to as brief, BUT COMPLETE, as possible. If additional paper is used, place the question number next to your typewritten or printed answer.

SEND COMPLETED FORM TO: MARTI DILL
11825 East L Avenue
Galesburg, MI 49053

"WELCOME NEW MEMBERS"

<u>NAME</u>	<u>STATE</u>	<u>RECOMMENDED BY</u>
BRUCE W. BAIN	MA	
T. & C. RABBITRY	MI	VERN & MARTI DILL
HARRY STOCKDALE	NE	
DONALD R. MARKL	NC	
JOHN I. SCOTT	IN	
BRUCE & KAREN RYAN	IL	JIM ANDERSON
LYLE & ONLEY KLINE	NY	
DAVID JUEHRING	IA	
RICHARD LODGE	KS	
MARLENE M. ELDER	OR	ARBA
SHERYL FRANCIS	IN	DANIEL NESBIT
JUDY BELL	OR	CRYSTAL BELL
BUDDY CABANISS	TX	
CHARLES & GLORIA DU BOSE	TX	BARB & AL BUTLER
DIANE O'CONNELL	MO	DALE ZENTNER
DANI WHITE	CA	
MICHELLE PRIM	MI	FLO ANN COOPER
FRED MULLINAX	NC	
D.L. NUCKOLLS	IN	RAY ROSING
TRAVIS G. HAWKINS	OK	RAY WEST
MRS. MAUREEN THOMPSON	CO	KORI FITZGERALD
W.E. GRAY	MS	
WILLIAM H. YOUNG	AL	
MARINUS SLAYER	MI	
CRAIG WALLACE	IN	ED HEWSON
URBAN C. GOETZ	KY	
CHESTER LEWIS	NY	
KEVIN SHULL	IN	REGGIE SHULL
JEREMY GLICK	OH	
BONNIE BLACKMORE	FL	DOUG BLACKMORE
IAN BLACKMORE	FL	DOUG & BONNIE BLACKMORE
DAVID BLACKMORE	FL	DOUG & BONNIE BLACKMORE
RON KONCZAL	WI	
LONNIE L. HAGEN	CA	
JOHN J. BAKER	NY	
PAM KNAPP	WA	ARBA
HAROLD MAY	NY	

.....
THANK YOU FOR JOINING,.....and....."WELCOME TO THE A.D.R.C." !

**** MEMBERSHIPS RECEIVED AFTER PRINTING ****

TINA CALVANI	MA
NORTON RAETZ	CA
TAMI MORGAN	OK
BILL JENKINS	OK
SANDI EILEEN MERRITT	NY

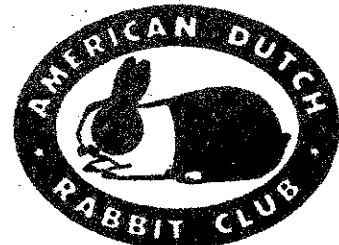

YOU CAN'T BEAT THE DUTCH

Those memberships listed below have expired, or will expire before February 1, 1986. This list is current as of January 6, 1986. If you renewed your membership after this date (01/06/86), it did not reach this office in time for printing. Your membership file will be updated.

(1)

Abbott Sandy 924 Greenbriar Muncie In 47304 10/13/85
Allesan, Jr. Alvin P. Rt 3 Box 466 Plaquemine La 70764 09/24/85
Allen George 67 E. 7th Dr. Mesa Az 85282 09/30/85
Anderson Jim 538 Division Lockport Il 60441 12/02/85
Anderson Shannon 7107 River Rd. Fredericksburg Va 22401 09/20/85
Austin Cheryl 194 S. Main St. Marlborough Ct 06447 01/01/86
Bachscheid Beth S. 7067 Walfree Ln. Rockville Md 20852 01/15/86
Baker Leroy Box 319 Whiting Ia 51063 11/27/85
Barber Norris N. 11485 Kathy Dr. Spokane Wa 99218 01/07/86
Barber Kirsten N. 11605 Kathy Dr. Spokane Wa 99218 01/07/86
Barre June & Royal 79 Newcomb St. Norton Wa 92766 10/22/85
Beard Tony 3225 Pen Rd. N.W. Junction City Oh 43748 10/17/85
Beardsley Brenda & Gilbert RD 3 Donelson Rd. Jamestown NY 14701 10/20/85
Beck Derek G. RD 3 Upper Loma's Brook Rd. Walton NY 13656 01/12/86
Behrens Mel Box 140 Pearl River NY 10965 12/20/85
Bergene Bob 14130 E. 63rd South Derby Ks 67037 12/31/85
Birrell Ramona Shannon Blvd. Yaphank NY 11988 01/09/86
Bishop Tomay & Carol Rt 4 Box 359 Inman SC 29349 12/11/85
Blackburn John W. PO Box 7271 Beaumont Tx 77706 09/19/85
Booth Fred & Francis 2001 E. Linfield St. Glendora Ca 91740 11/01/85
Bortner John J. R.R.# 2 Box 15A Albion In 46701 01/13/86
Bowersman Patricia & Gerald 14630 Petersburg Rd. Milan Mi 48160 09/11/85
Brasil Kia 185 Allison Ln. Jacksonville NC 28540 12/20/85
Brokaw Harry PO Box 66 Grover Pa 17735 09/20/85
Butterfield Glenn 2044 W. 10400 S. South Jordan Ut 84065 09/22/85
Caapbell Bill & Carolyn 436 Bittersweet Lane Henderson Ky 42420 01/01/86
Cargill Patrick 10020 Wildwood Dr. Otisville Mi 48463 10/03/85
Case Walt & Icele 3136 N. Wozniak Rd. Michigan City In 46360 10/31/85
Christensen Vonna 32451 Michigan St. Acton Ca 93510 10/15/85
Christensen Gail 2210 E. Wyllys Ct. Midland Mi 48640 10/15/85
Cook Evelyn 1776 Meadowvale Sparks Nv 89431 10/19/85
Cooke Hazel M. PO Box 71 Milton Wa 98354 10/12/85
Daggett Charlene 7060 S. Lakeshore Dr. Pentwater Mi 49449 09/10/85
Dangler Dale & Therese 3700 Lincoln Ave. Parma Oh 44134 01/31/86
Dew Michael 147 E. Madison St. Easton Pa 18042 09/13/85
Dulski Leroy 6821 Jefferson St. N.E. Blaine Mn 55434 12/19/85
Dziedzic Linda J. Peekskill Hollow Rd. Carmel NY 10512 11/20/85
Dziura Nancy 47-Stephen Ave. Dracut Ma 01826 09/03/85
Egloff Rev. Carl 21345 Ann Rita Dr. Brookfield Wi 53005 10/04/85
Farris Donald 10 First St. Berwick Me 03901 10/01/85
Finch Pam Rt 2 Box 727 Venus Tx 76084 01/04/86
Fitzpatrick Kia 7304 Woodside Dr. Citrus Heights Ca 95621 10/09/85
Fluharty Mathew 116 Woodland Dr. Newport News Va 23686 10/24/85
Forster Jefferrey B. 24951 Roxana Ave. East Detroit Mi 48021 12/10/85
Fosbury Kris 1955 Steven Pocatello Id 83201 09/26/85
Fowler G.C. Rt.3 Box 100L Grenada Ms 38901 09/13/85
Fowley Lissa Rt 1 Box 3310 Poland Spring Me 04274 09/01/85
Freeman Sid & Rose PO Box 23 North Ciywer NY 14759 01/22/86
Fryer Dania 1114 N.W. Alder Cr. Dr. Corvallis Or 97330 10/24/85
Seisweit, Sr. Thomas W. RD 9 - 101 Sinking Spring Pa 19600 01/15/86
Groheann, Jr. Larry L. 207 N. Lilac Elmwood Il 61529 11/30/85
Hansen Steven 320 S. Glen Circle Fruit Heights Ut 84037 11/19/85
Harner Richard M. 1403 Dorsey Ave. Morgantown WV 26505 12/29/85
Hayden Teri Ann & Les Rt 2 Box 310 Philpot Ky 42366 11/10/85
Heggen Ted & Barbara Rt 1 Box 16-B Waxhaw NC 28173 10/14/85
Heggen Jennifer Rt 1 Box 16-B Waxhaw NC 28173 09/30/85

Those memberships listed below have expired, or will expire before February 1, 1986. This list is current as of January 6, 1986. If you renewed your membership after this date (01/06/86), it did not reach this office in time for printing. Your membership file will be updated.

Hess, Jr. Bill 989 S. Lane Palmyra Mo 63461 10/04/85
Houseman Ellis R. 5185 Mullan Rd. Missoula Mt 59802 09/15/85
Howard Susan & Darren 929 Broadwell Dr. Lincoln Il 62456 11/26/85
Howard Rachel 11676 T-233 Findlay Oh 45840 12/31/85
Huntington April & James 794 Quimby Rd. Coldwater Mi 49836 09/30/85
Ihnen Pat A. RR 1. Box 385 Silver Lake In 46982 11/15/85
Jahnke Michael O. W125 - 36943 Skylark Ln. Hales Corners Wi 53138 11/12/85
Jauregui Franco J. 7067 Wolfree Ln. Rockville Md 20852 01/15/86
Jones Richard Allen PO Box 683 Wendell Id 83355 10/10/85
Jordan Jason Box 242-A Rt 3 Albany Oh 45718 09/21/85
Justice Oren 58 Glenview Dr. De Ridder La 70634 11/12/85
Justice LaVonne 58 Glenview Dr. De Ridder La 70634 11/12/85
Kaiser Gail S. 95 Puhalka Rd. Newfield NY 14867 01/06/86
Kemp Lois A. & Wilford G. 7866 S. Pricetown Rd. Berlin Center Oh 44001 01/13/86
Kieberley Ronald N. St. Rt. 155 Box 46 Monterey Ma 01245 11/05/85
Kirschner Robert 84 Goshen Rd. Torrington Ct 06790 10/03/85
Klingler Jay RR 4. Box 289 Bryan Oh 43506 09/30/85
Knieling Gene 9795 Millcreek Rd. S.E. Amsville Or 97325 11/02/85
Koran Renee 764 Geneva Ave. Roanoville Il 60441 11/25/85
Kramer Davi Windmill Creek Farms Goff Ks 66428 11/15/85
Kuszyk Darlene 3952 Northern Pike. Apt. F-3 Monroeville Pa 15146 09/10/85
Kuzainski Leonard 28402 Raleigh Crescent New Baltimore Mi 48047 01/25/86
Kwast Terry & Debra 2005 Philip Corcoran Ca 93212 01/21/86
Kwast Melanie 2005 Philip Corcoran Ca 93212 01/21/86
Kwast Ryan 2005 Philip Corcoran Ca 93212 01/21/86
Landis Stanford L. RD 4. Box 75 Meadow Valley Rd. Lititz Pa 17543 09/26/85
Larson Lawrence & Lucille Rt. 3 Box 111 Stanchfield Mn 55080 01/07/86
Law Cheryl RRS Site 21 Comp 17. Prince George D.C. Canada V2N2J1 12/18/85
List Mark 11717 S. Millard Chicago Il 60655 01/27/86
List Ray 11717 S. Millard Chicago Il 60655 01/27/86
Litteken Jeanie 3714 Seymour Rd. Nichita Falls Tx 76389 09/05/85
Nacholtz Tony 9875 S. Gast Rd. Bridgman Mi 49106 12/10/85
Madel Leanne 6415 E. Decorah Ave. Oshkosh Wi 54901 01/28/86
Madsen Ray 1411 - 4th. Ave. S.W. Austin Mn 55912 09/04/85
Mahoney Clifford 630 Derbyshire Ln. Balingbrook Il 60439 09/10/85
Martineau Kieberly 721 Lake Ave. Greenwich Ct 06830 12/28/85
Maxwell Katie Rt 1. Box 67 Amesville Oh 45711 11/12/85
Maxwell Mary Rt 1. Box 67 Amesville Oh 45711 11/12/85
Mazzillo Anthony 821 Mercado Ave. Orlando Fl 32807 09/30/85
McCall Randy 126 Piney Grove Rd. Franklin NC 28734 10/24/85
McCarty David & Carol 907 San Jacinto Highlands Tx 77562 01/28/86
McSonigal Lorraine 7413 Rhodes Ln. Chesterfield Va 23832 01/17/86
McKee Michael 115 N. Bloomingdale Rd. Bloomingdale Il 60108 09/12/85
Meaney Carol 3545 Carey Rd. Philadelphia Pa 19154 09/14/85
* Miller Ivan Box 25 Maquon Il 61458 01/21/86
Miller Rita RD 3. Box 440 Jamestown NY 14701 01/30/86
Morris Willard & Dorothea 11223 Kootnay Path Lakeview Oh 43333 10/31/85
Myers Robert F. RR 4. Box 82 Van Wert Oh 45891 12/04/85
Noonan Joy & Andrew 507 Red Oak Rd. Webster Fl 33597 10/03/85
Olszewski Gloria 212 S. Main St. Marlborough Ct 06447 09/19/85
Paskiewicz Alison 500 Great Rd. Littleton Ma 01460 01/03/86
Pecaric Kimberly 991 Klockner Rd. Trenton NJ 08619 09/30/85
Petall Michelle 741 St. James Ave. Springfield Ma 01104 09/27/85
Phillips A. Scott 559 Prospect St. East Longmeadow Ma 01828 01/28/86
Pipes Charles & Michelle 6417 Dream Lane Matagua Tx 76140 01/12/86
* Pugh Jack 4862 Ilchester Rd. Ellicott City Md 21043 11/10/85
Pugliese Larry 15441 Robinson Rd. Plain City Oh 43064 10/01/85
* Reed Dr. T.E. & Sandy Box 98 Markie In 46770 11/21/85
Rhyne Ricky W. Rt 1. Box 29 Vale NC 28168 10/14/85
Richards Kelly 212 Telegraph Hill Rd. Holadel NJ 07733 12/11/85
Robinson Judy R 2. Box 93 Vermillion SD 57069 09/01/85
Roling Mary 5147 Spencer Rd. Spencer Oh 44275 01/17/86
Rose Jim V. 28715 Ponderosa Way Tuolumne Ca 95379 11/27/85
Sadauskas Jerri 4311 Pioneer Creek Rd. Conover Wi 54519 01/18/86
Scheidgall Loretta K. Rt 2. Box 785 Thomasville Pa 17364 01/27/86
Schultz Russell F. Box 229 Durham Mo 63438 12/03/85
Shaffer Gale 3740 Millers Station Rd. Manchester Md 21102 01/02/86
Shay Patty PO Box 6 Goliad Tx 77943 10/16/85
Simas Fred & Geneva Rt. 2. Box 41 Monroe City Mo 63456 11/07/85
Simonson Lowell 3025 N.E. 44th Ct. Des Moines Ia 50317 01/04/86
Stimpson Janice 1601 Buell Rd. (14th Ave.) Rock Falls Il 61871 09/06/85
Sipkema Robert & Sandra Rt 6. Box 212 Rehnseleer In 47978 12/13/85
Sowers George & Barbara 6574 Muriel Long Beach Ca 90805 11/28/85
Spencer Gina 28605 RD #37 Hayden Co 81639 11/06/85
Stackhouse Richard RD 6. Box 6235 Stroudsburg Pa 18360 11/29/85
Steinicki Xenothon 5025 - 10th St. N. St. Petersburg Fl 33703 10/02/85
Stice Steven 782 Dana Burk Burnett Tx 76334 01/17/86
Stivason Bob 174 Marwood Rd. Cabot Pa 16023 11/06/85
Strandwitz Sue & Pete 905 Jacobsen Rd. Neenah Wi 54956 10/14/85
Stryd Jon 7907 West "R" Ave. Kalamazoo Mi 49004 01/06/86
Sullivan Missy Rt 3. Box 43-D Gaston Or 97119 09/23/85
* Sutton Michael & Maye Box 115 Bledsoe Tx 79314 09/29/85
Tauzier John M. PO Box 26 McNeill Ms 39457 11/28/85
Tripp Shamna 2372 Silk Rd. Windsor Ca 95492 01/02/86
Vadis Timothy 2930 Birchmont Demidji Mn 56601 01/09/86
Viray Carla & Ruben 1432 S. 52nd Talowa Wa 98408 10/27/85
Waias Tony 7744 Arquilla Dr. Palos Heights Il 60463 10/16/85
Weber Connie 5100 Dueber Ext. S.W. Canton Oh 44706 11/18/85
Wesley Clifton & Grace 2908 W. Seldon Ln. Phoenix Az 85021 09/08/85
Williams, Jr. Paul 7107 River Rd. Fredericksburg Va 22401 12/27/85
Wilson Edwina L. PO Box 42097 Tacoma Wa 98442 10/11/85
Witayer Karley 581 Harvard Dr. Neenah Wi 54956 09/26/85
Woods J.K. Mladjenovich- 5907 White Rock Rd. Sykesville Md 21784 09/20/85
Woods Edward 322 S. Cedar Ave. Maple Shade NJ 08052 10/30/85
Zirkle Sabrina PO Box 7105 Palm City Fl 33490 09/30/85

Those memberships listed below will expire between February 1, 1986 and April 1, 1986. (1)
This list is current as of January 6, 1986. If your renewal arrived after this date
(01/06/86), it arrived too late for printing. Your membership file will be updated.

Anderson Michael & Lorraine 5351 Leprechaun Ln. Kearns Ut 84110 03/10/86
Baratta Angela Box 333 Mendon Mi 49072 02/08/86
Baxter Harold 6473 Ham-Mason Hamilton Oh 45011 02/03/86
Beraudex Adalib RFD 1 - Buzen 1213 Guayama PR 00654 03/08/86
Billups Rocky 93 Oney Ave. Huntington Wv 25705 02/16/86
Billups Rickey 93 Oney Ave. Huntington Wv 25705 02/16/86
Billups Carol & Ron 93 Oney Ave. Huntington Wv 25705 02/03/86
Boyle John F. & Haines St. Presque Isle Me 04769 02/25/86
Bursey Keith 27596 Avenue 11 1/2 Madera Ca 93637 03/30/86
Busche Steven R I Box 282 Edgar Wi 54426 02/24/86
Byrne Christina 9165 Huntcliff Trace Dunwoody Ga 30338 03/20/86
Byrne Susan 9165 Huntcliff Trace Dunwoody Ga 30338 03/20/86
Chauvin Gerry & Jimay 719 Broadmoor Ave. Houma La 70364 03/20/86
Clark Eary Ray Rt.1 Box 344 Orrick Mo 64077 02/18/86
Coates Robby RR 1 Box 457 Fountaintown In 46138 02/04/86
Coates Mike RR 1 Box 457 Fountaintown In 46138 02/04/86
Coldwell Robert & Barbara 1787 S. Shepherd Mt. Pleasant Mi 48858 03/10/86
Corn Fred & Evelyn 195 Marguerite St. Coal City Il 60416 03/11/86
DaForte Irene PO Box 266 Easton Me 04740 03/20/86
Das Nancy Rt 4 Box 237 Eau Claire Wi 54701 03/26/86
Davis William R. R.R.1 PO Box 41 Camden Mo 64817 03/12/86
Davis Jason 114 Rocky Ridge Cir. Weatherford Tx 76086 02/10/86
Dick James E. 9646 Union Cemetery Rd. Loveland Oh 45140 03/30/86
Bill LaVerne & Marti 11825 E. "L" Ave. Salesburg Mi 49853 03/02/86
Eanes Kelly 13631 Pisces Ct. Littleton Co 80124 02/28/86
Eanes Jeremy 13631 Pisces Ct. Littleton Co 80124 02/28/86
Edmiston Jim 4824 Glencannon St. Santa Rosa Ca 95405 03/27/86
Ettles Andy 12070 N. 6th St. Parker Co 80134 02/29/86
Felt Jannah 2071 San Pasqual Valley Rd. Escondido Ca 92027 03/01/86
Fisher Richard RD 1 River Rd. Box 361 Callicoon NY 12723 03/26/86
French Howard L. 512 W. Green St. Ithaca NY 14850 03/11/86
Frick Leo R. RR 4 Box 150 Lockport Il 60441 03/29/86
* Fehr Richard 190 N. First Ave. Coal City Il 60416 03/11/86
Siebelhausen Wayne Rt 1 Box 460 Pekin Il 61554 02/26/86
Glassburn Connie 183 Rensford Star Rt. Charleston Wv 25306 02/27/86
Green Thomas Rt 1 Box 190 West Paducah Ky 42086 03/05/86
Guerin John B. 1802 Subba St. Plaquemine La 70764 02/28/86
Guetschow Dean 6804 Schroeder Rd. Madison Wi 53711 03/30/86
Hamilton Sylvia & Cliff, PO Box 566 Bray Me 04039 03/15/86
Hart Bill & Norma 190 N. First Ave. Coal City Il 60416 02/06/86
Herrel Linda Kay Rt 1 Warsaw Oh 43044 02/28/86
Herrel Amy Rt 1 Warsaw Oh 43044 03/07/86
Hurd Marion E. 16 Merrill Rd. Falmouth Me 04105 03/05/86
Ingram Valerie PO Box 78 E. Windsor Hill Ct 06028 03/09/86
Jenkins Derrick W. 304 S.W. 19th Seminole Tx 79360 02/20/86
Jeremyn Jennifer 39 Bosford Rd. Ipswich Ma 01938 03/17/86
Keap David E. 7866 S. Pricetown Rd. Berlin Center Oh 44011 03/06/86
Kempainen Dr. Michael 4260 N. 5th St. Duncan Ok 73533 03/31/86
Knauss Shelly 310 N. Lincoln Ave. Three Rivers Mi 49093 03/19/86
Krause Tim 1107 Adams Dr. Colorado Springs Co 80904 03/22/86
Kroser Darlene F. 5087 South Turner Rd. Canfield Oh 44406 02/22/86
Krpal Stan 3007 S. Gilmore Ln. Downers Grove Il 60515 03/13/86
Kuntz John N. 117 W. Keller St. Castanea Pa 17726 03/04/86
Lange Ma. C. 1954 Hollis St. Akron Oh 44305 02/22/86
Loomis Tammy 399 - 61st N.W. Albuquerque NM 87105 03/30/86
Loomis Jean & Richard 399 - 61st N.W. Albuquerque NM 87105 03/30/86
Lowe David 1127 Garfield St. Denver Co 80206 03/02/86
Mackey John PO Box 456 Dollar Bay Mi 49922 03/20/86
MacKinnon Wayne 146 Field St. Taunton Ma 02780 03/04/86
Marti Gary RR 1 Box 104 Kendallville In 46755 03/01/86
McCafferty Jennice Elkins Lake Box 600 Huntsville Tx 77340 03/08/86
McCarty Crystal L. 987 San Jacinto Highlands Tx 77562 03/03/86
McGraw Kandace Mechanic St. PO Box 72 Copenhagen NY 13626 02/04/86
McGregor Linda 19146 72nd Ave. Surrey B.C. Canada V3S4P1 02/26/86
McNamara Warren 704 Berrymans Ln. Reisterstown Md 21136 02/21/86
Miller Alan Rt 5 Box 46 Decatur In 46733 02/23/86
Miller Jim Rt 2 Box 106 Reedsburg Wi 53959 03/16/86
Minter Amy 7405 Calkins Rd. Flint Mi 48504 03/23/86
Norvell Freda L. 6208 Big Bend Fort Worth Tx 76114 03/30/86
Olmosky Kathleen A. Rt 1 Box 82 Olanta Pa 16863 02/15/86
Parser George & Maxine 9990 S.W. Marjorie Ln. Beaverton Or 97005 02/11/86
Parrish Douglas RR 5 Box 297-A Van Wert Oh 45891 02/22/86
Pisarek Jodi 906 Twin Rivers Dr. N. East Windsor NJ 08520 03/19/86
Pope Robert 217 Southcliff Ave. S. San Francisco Ca 94088 03/12/86
Powell Kathy 4100 S. Delaware Englewood Co 80118 02/15/86
Reid Sharon & Bill 22 Shadowbrook Ln. Hurst Tx 76053 03/20/86
Richard Doug RD 7 Box 410 Newton Nj 07860 03/30/86
Riva Richard Rt 2 Earlville Il 60318 02/27/86
Roche Mrs. Deanna 11715 Reisterstown Rd. Reisterstown Md 21136 02/14/86
Runyon Ron 6938 Ridge Rd. Parma Oh 44129 02/20/86
Schettler James W. 1865 Ocho Rios Dr. Danville Ca 94526 03/00/86
Schilling Steven Co. Rt. 11 Box 385 West Monroe NY 13167 03/28/86
Schmidt Christine PO Box 285 Manlius Il 61339 02/24/86
Schroeder Jeanna 18168 RD 11R Columbus Grove Oh 45030 03/14/86
Shimp Benjamin 1809 Sandringham Dr. Toledo Oh 43615 02/20/86
Smith Mark L. 449 E. Kaitland Ln. New Castle Pa 16185 03/14/86
Spainhower William Rt 1 Spottsville Ky 42458 03/23/86
Stanforth Tom 211 Vine St. Hillsboro Oh 45133 03/20/86
Starr Larry RFD 1 Crete Me 68333 02/15/86
Steiger Eric RR 1 Yankee Flats Rd. Salmon Arm B.C. Canada V0E2T0 02/05/86
Stein John 5381 Miller Church Rd. Johnstown Oh 43031 03/28/86
Storey Ed & Margie 11311 Plank Rd. Baton Rouge La 70811 02/02/86
Swartz Joyce J. 12944 Cadmus Rd. Clayton Mi 49235 02/12/86
Theatt P. & J. Box 693 2 Bison Dr. Carlisle Ar 72024 03/30/86
Turton Pat 9620 Ravensway Dr. Dallas Tx 75238 02/20/86
Ussery Shelly 800 Atchison St. Garner NC 27529 03/14/86
Victory Joe Rt 1 Box 32 Ninnekah Ok 73067 03/18/86
Weed Susan 4144 Golf Course Dr. Fond Du Lac Wi 54935 02/03/86
Weeks John F. RFD 160 Orfordville NH 03777 02/14/86
Whitney Merle 811 N. 5th St. Quincy Il 62301 03/03/86
Wickham Eulalia RD 2 Box 374-B Waterbury Rd. Canastota NY 13032 03/20/86
Zelinski Darlene 15 Pine Ridge Ln. Orleans Ma 02653 02/15/86

L AND L JOHNSONS' 2/87
...DUTCH PERIOD...
712 NORTH ST. HALSTEAD, KS. 67056

NO SHIPPING

ANTHONY MICALLEF 10/86
8172 Riverdale
Dearborn Heights, Michigan 48127

"DUTCH"

BLACK - BLUE - CHOCOLATE - TORT

HERO H. WOLTERS 6/86
251 Good Springs Road
Asbury, N.J. 08802

BLACK BLUE GRAY STEEL

BILL GEITZENAUER 8/86
106 HARDING DRIVE
WASHINGTON, N.J. 07882
PH: 201 - 689 -6394

BLACK TORT GRAY STEEL

ROHRER'S DUTCH RABBITRY 6/86
DAN ROHRER, JR.
16 Rosewood Drive
Hagerstown, Md. 21740

"Fancier of Blacks & Blues"

Vo Shipping"

"No Shipping"



BARTON'S BUNNIES 10/87

RT. 2, CARROLL, OHIO 43112

DUTCH

DUTCH

DUTCH

SUNNY SOUTH RABBITRY 4/86

Diana Chezem

P.O. Box 2

Madison, FL 32340

Phone: (904) 973-2459

DUTCH - Black, Blue, Tort
also Mini Lops



JACK & RUTH WIREMAN 12/86
JACK'S BUNNIES
5475 Seeman Street, S.W.
Navarre, Ohio 44662

DUTCH

HOLLAND LOPS

DOUBLE DUTCH RABBITRY 12/85
BOB & SANDI SIPKEMA
Rt. 6, Box 212 Rensselaer, In. 47978

CHOCOLATES

"DUTCH"

BLACKS

THOMAS C. HADAWAY 10/86
510 Cannon St., Chestertown, Md. 21620
Phone: (301) 778-3673

BLACKS

"MARSHLAND DUTCH"

BLUES

Kirsten's Dwarfs and Dutch

Kirsten Bengtson
Rt 1 box 95
Lewiston, MN 55952



12/86

YOU CAN'T BEAT THE DUTCH 8/87

BACH'S DUTCH

DUTCH EXCLUSIVELY

JOHN BACH

Ph: (612)

BOX 428

329-8216

Renville, Minnesota 56284

ROLLING ACRE RABBITRY 2/86

JOYCE JEANINE SWARTZ

12944 Cadmus Road

Clayton, Michigan 49235

"ALL COLORS"

DUTCH

DUTCH

FOR SALE \$3.00

Vanher Rabbitry

8/86

VICKI HERTEL - ARBA JUDGE

* GREY * STEEL * BLACK * BLUE *

!BOB AT LAST 9 SHOWS WITH 6 DIFFERENT RABBITS!

WE ALSO RAISE A FEW TOP SPOTS AND BROKEN SATINS

VISITORS ALWAYS WELCOME



THE HERTELS
CHARLIE, VICKI, CHRIS, & STEPHANIE
ROUTE 2, BOX 238H
FOREST GROVE, OREGON 97116
(503) 357-8863

R & K RABBITRY

10/87

REGGIE & KEVIN SHULL

R.R. #2 Becker Rd.

Woodburn, IN 46797

PHONE (219) 632-4265

1985 NDS B.O.B.



"DUTCH"

BLACKS - BLUES - CHOCOLATES

LAWRENCE D. HYER

10/86



"QUALITY DUTCH"
ALL COLORS

4719 - 47TH ST.
LUBBOCK, TEXAS 79414

PHONE: (806) 792-9654

JUDGES AND REGISTRARS

\$4.00

KIETH E. McNINCH

4/86

3000 Farnam 2E

Omaha, NE 68131

Phone (402) 346-2098

ARBA JUDGE and REGISTRAR

L. A. BENGTON

12/86

R.1, BOX 95

LEWISTON, MN 55952

PH. 507-864-2103

ARBA JUDGE



DICK GEHR

10/86

190 N. First Ave.

Coal City, IL 60416

Phone: 815-634-4788

ARBA REGISTRAR & JUDGE (#533)

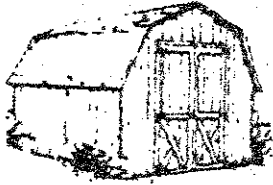

DUTCHDUTCHDUTCH

WISE AND SHIRLEY WABBITS

2520 WESTPARK WAY CIRCLE

EULESS, TEXAS 76040

817/540-0142

BUS: 817/540-0331

PEDIGREED BREEDING & SHOWSTOCK

BOS 1985 ARBA CONVENTION

RAY LYNN SHIRLEY

JACK, BARBARA, TOMMY JACK, AMY & WOODY WISE

LUCKY FOOT RABBITRY 4/86

FRANCO JAUREGUI & BETH BACHSCHMID
7067 WolfTree Lane
Rockville, Md. 20852
Phone: 301-468-9282



SPECIALIZING IN BLUES

DISTRIBUTORS FOR BASS EQUIPMENT

*"You Can't Beat The Dutch"*BLACKSWILL SHIPBLUESBERGENE RABBITRY 2/86

Bob, Char, Scott & Renee Bergene
14130 E. 63rd St. South
Derby, KS 67037 (316) 776-2751

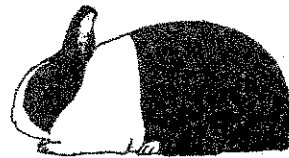

TOP QUALITY DUTCH

"All Colors"

also breeders of: Holland Lop, Palomino,
New Zealand White & American Chinchilla

LUCKY

10/86

LOCKSTAR DUTCH

RABBITRY

ART & MEG NOLAN
Bill Lockwood, Consultant

2137 Mastin Avenue
Seaford, Virginia 23696
Ph: (804) 898-4217

"BLACK DUTCH"PHIL SHIVERSBLACK DUTCH

10/86

"WHERE GRAND CHAMPIONS ARE BORN"

BOB-1984-85 MN State Convention
Best Black 1985 Iowa Dutch Show



PHIL SHIVERS
3625-35 Ave. So.
Minneapolis, MN 55406
Phone: 612-724-8308

BREEDING STOCK AVAILABLE WHEN PRE-ARRANGED



JACK & CHARLOTT COLBORN 4/88

1015 S. Allen

Chanute, Kansas 66720

Dutch - Blacks, Chocolates, & Blues
Californians - Florida Whites

4/86

TOP OF THE HILL RABBITRY

DUTCH, REX & SILVERS

Alison Paskiewicz
500 Great Road
Littleton, MA 01460

YOUTH BREEDER



12/86

GORDY & MARILYN HAMERSLEY

"L'IL RED DUTCH HUTCH"

24931 Woodfield School Road
Gaithersburg, Maryland 20879

D U T C H

BLACKS - BLUES - CHOCOLATES



NIEBUHR BROTHERS 6/86

R. 2, Box 280
Lake Crystal, MN 56055
Phone: (507) 726-2178

BLACKS TORTS GRAYS BLUES
CHOCOLATES "DUTCH" STEELS

6/86

BUTLER'S RABBITRY, INC.
4310 Richville Dr., S.W.
Canton, Ohio 44706

Ph: (216) 484-1977

"DUTCH"

BLUE - TORTOISE - BLACK



"YOU CAN'T BEAT THE DUTCH" 6/86

ERIC C. MIXDORF
6350 Strayer Rd. Rt. 2
Cedar Falls, IA. 50613
Phone: (319) 988-3938

BREEDER EXHIBITOR PROMOTER

"AL" ARBA RABBIT JUDGE
"BARB" ARBA RABBIT & CAVY JUDGE

EVENBURG & STEARNS 2/86

2188 So. - 350 E.
LaPorte, IN. 46350
Phone (219) 369 - 1034

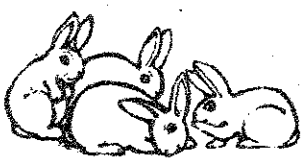

FLORIDA WHITES • DUTCH • ENGLISH SPOTS

FOR SALE \$3.00

JOHN F. BOYLE 6/86

6 Haines St.
Presque Isle, Maine 04769
Phone: (207) 764-0431

Black * Tortoise

NOR-DICK RABBITRY 10/86

Norma Hart & Dick Gehr

190 N. First Ave.
Coal City, IL 60416
Phone: 815-634-4788



DUTCH: ALL COLORS

*Dick - ARBA JUDGE

WAYNE MACKINNON
DUTCH



IN ALL COLORS
SPECIALIZING IN TORTOISE

(617) 832-7953

TAUNTON, MASSACHUSETTS

1985 NEW YORK STATE DUTCH SWEEPSTAKES STANDINGS

HALFWAY POINT

TOP 25 BREEDERS

1. Steven & Rebekah Shilling	899	14. Rebekah Adams	74
2. Charles Collins	268½	15. Fred Luchetta	73
3. Ernest & Steve Sperry	246	16. Kimberly Pecaric	66
4. Gail Kaiser	235	17. Brenda Beardsley	50
5. Howard French	204½	18. Bruce Blass	33
6. Mark Pecaric	144½	19. Kathy Bills	32
7. Frederick Adams	125	John Kuntz	32
8. Steve Easterly/S. Luckenbill	112	21. Kandace McGraw	30
9. George Strahler	98	22. Linda Dziedzic	29
10. Debbie Zimmer	94	23. Quentin Watson	28
11. Hilary Bongard/Shaw	80	24. Sherry Krieger	24
12. David & Eulalia Wickham	75	25. Melissa Fisher	20
J. Richard Cooper	75	26. Justine Short	18

8 New York State Shows Held

BOB's Won: Shillings 5, George Strahler 1, Debbie Zimmer 1, Brenda Beardsley 1

* * * * *

MAKE YOUR PLANS NOW TO ATTEND

THE 1986 NATIONAL DUTCH SHOW!!!!

IN DES MOINES, IOWA

MAY 2-3-4, 1986

NEED A CATALOG? WRITE TO: ERIC MIXDORF
6350 STRAYER ROAD
CEDAR FALLS, IA 50613

LOOK THEM OVER...

MAKE YOUR PICKS...

AND BRING 'EM TO IOWA IN '86!

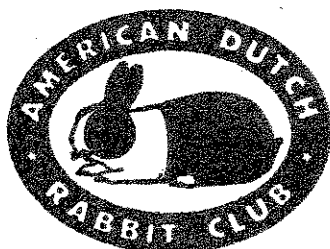

YOU CAN'T BEAT THE DUTCH

A.R.B.A. National Convention & Show, Houston, Texas
October 27-31, 1985
Dutch Report

191 Dutch Judged by Wenton Carlton, Arizona
36 exhibitors from 13 states

BOB - Dale Zentner, IA with a blue senior doe
BOS - Jack Wise, TX with a black junior buck

EXHIBITORS

Wm. Geitzenauer, 106 Harding Dr., Washington, NJ	
Wayne MacKinnon, 146 Field St., Taunton, MA	54 pts.
Charles E. Decker, JR., 935 Clay Ave., Straudsbuurg, PA	56
Stanley Krcpal, 3007 S Gilmore Ln., Dawners Grove, IL	21
Candi Frost, 8618 N 9th Ave., Phoenix, AZ	
Larry & Donna Peterson, 35054 56th Pl S, Auburn, WA	52
Kimberly Pecaric, 991 Klockner Rd., Trenton, NJ	39
Mark Pecaric, same	382
Lowell Simonson, 3025 NE 44th St. Ct., Des Moines, IA	88
Dale Zentner, Boxx 11, LuVerne, IA	424
Charles Christ, Route 1 Box 641, Laueen, AZ	12
Scott A. Williamson, 6588 E. Ashland, Clovis, CA	144
Mickey & Lois Farrill, 11001 Penelope, Houston, TX	72
Della McDaniel, 13132 Ingraham Rd., Monroe, WA	70
George & Maxine Parmer, 9990 SW Marjorie Ln, Beaverton, OR	
Dennis Crook, Route 1 Box 243, Easton, KS	72
Bill & Sharon Reid, 22 Shadowbrook Ln, Hurst, TX	148
Barry Sager, P O Box 744, Decatur, TX	
Vicki Hertel, Route 2 Box 238H, Forest Grove, OR	16
Bill & Trudy Kelly, 13609 N 49th St., Scottsdale, AZ	22
Lawrence & Lucille Larson, Route 3 Box 111, Stanchfield, MN	24
John Blair Guerin, 1002 Bubba ST., Plaquemine, LA	67
Roger & Bonnie Eich, Box 502, Dallas Center, IA	186
Jerry Watts, 6633 Mona Lisa, Ft. Worth, TX	98
Bob Bergene, 14130 E 63rd ST. S, Derby, KS	26
Myron Stinehelfer, 426 Union Ave, Bucyrus, OH	102
Greg & Debra Hickmott, 2740 SW 185th, Aloha, OR	36
Barbara Gioielli, 1503 Lincoln ST., Castasauqua, PA	
William R. Welp, Route 2 Box 284, Garland, TX	37
Lawrence D. Hyer, 4719 47th, Lubbock, TX	90
Jack Wireman, 5475 SEeman ST., Navarre, OH	108
Dick EVENBURG, Kay Stearns, 2188 S 350 E, LaPorte, IN	366
Jan & Russ Coffelt, 19706 80th Ave NE, Bothell, WA	135
Jack Wise, 2520 S Parkway Cr., Euless, TX	315½
Jack & Charlotte Colburn, 1015 S Allen, CHANUTE, TX	
Camille Kelley, Route 1 Box 1642, Pearland, TX	

OPEN STANDINGS

1) Kevin & Vicki Bogan, OH	6220½	18 shows
2) Larry Hyer, TX	4234½	6
3) Reggie Shull, IN	3052	12
4) Gary & Becky Pace, VA	2926½	8
5) Anthony Micallef, MI	2743	5
6) Wise & Shirley Wabbits, TX	2600½	7
7) Cliff Amdahl, IA	2731	11
8) Steven & Rebekah Schilling, NY	2586	11
9) Mark Pecaric, NJ	2491	7
10) Dale Zentner, IA	2445½	7
11) Wayne MacKinnon, CT	2295	9
12) Tony Kleiboeker, IL	2175½	6
13) Kevin Hooper, OH	2032	8
14) Evenburg & Stearns	1857	7
15) Betty Storey, MI	1821½	12
16) Jan & Russ Coffelt, WA	1662	16
17) Jack Wireman, OH	1603	13
18) Wenton Carlton, AZ	1582	6
19) Cliff & Sylvia Hamilton, ME	1569½	14
20) Ricky Wood, VA	1557½	10

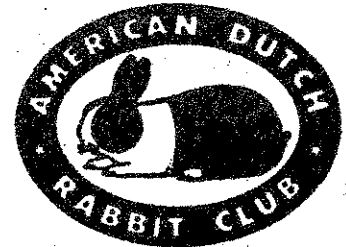
**YOU CAN'T BEAT THE DUTCH**YOUTH STANDINGS

District 1: 1) Richard Reser, OR	82	2		
2) Dan Jansen, OR	52	1		
3) Gabby Copple, OR	46	1		
4) Beth Eaton, OR	12	1		
District 2: 1) Dena Staton, CA	132	1	District 6: 1) Jeffrey Hutchinson, FL	21 1
2) Amber Ludwig, CA	128	1		
3) Jill Giron, CA	113	1	District 7: 1) Jennifer Winship, MA	1400½ 11
4) Carl Canida, CA	107	2	2) Alison Paskiewicz, MA	253 4
5) Rick Crawford, CA	86	1	3) Jennifer Jermyrn, MA	208½ 5
District 3: 1) Jenny Wendorff, WI	108	2	4) Darlene Zelinski, MA	100 5
2) Corey Brenner, WI	96	1	5) Jaimie Cielho, MA	40 1
3) Ryan Kerrigan, MN	65	3	District 8: 1) Todd Uran, OH	2606 15
4) Michelle Heftie, NE	54	2	2) David M. Jones, IN	2437 16
5) Susan McAtee, IA	39½	2	3) Bob Myers, OH	2187 10
District 4: 1) Crystal McCarty, TX	176	3	4) Jim Smith, OH	1516 6
2) Jennice McCafferty, TX	103	1	5) Amy Minter, MI	1070 7
3) Kori Fitzgerald, CO	74	1	District 9: 1) Jason Brewer, SC	32 1
4) Andy Ettles, CO	50	1	2) Jim Snyder, NC	7 1
District 5: 1) Eric Meyer, IL	927	8	3) Jamie Brewer, SC	6 1
2) Tammy Schwartzkopf, IL	909	7		
3) Jeanette Demers, IL	851½	6		
4) Jimmy Woods, MO	204	3		
5) Philip Hibbert, IL	172	2		

Show Reports Page 1

OPEN SHOW REPORTS

- Sep 7. 1985 RE&F of Capitol District at Cobleskill, NY 49 Dutch, 8 exh, 3 nm
 JUDGE: Richard Kuehnle - BOB gray JB Steven Esterly - BOS blk JD nm - 29 blk
 SB Collins - 12 blue JB Schilling - 2 choc SB Esterly - 3 tort JD nm -
 3 gray JB Esterly - POINTS: Steven Esterly 236; Steven Schilling 149; Chas
 Collins 72; Deborah Zimmer 72; Howard French 40
- Sep 7. 1985 North Central AL REC at Decatur, AL NO DUTCH SHOWN
- Sep 7-8. 1985 Inland Empire RBA at Spokane, WA 16 Dutch, 5 exh, 2 nm
 JUDGE: Jim Kelly - BOB blk SD Heather McLeod - BOS blk SB McLeod - 14 blk
 SB McLeod - 2 choc JD Barber - POINTS: Heather McLeod 76; Lloyd Gregg 60;
 Norris Barber 58
- Sep 7-8. 1985 Wisconsin State RBA at Shawano, WI 34 Dutch, 8 exh, 4 nm
 JUDGE: Orville Bloomquist - BOB blk SD Pete & Sue Strandwitz - BOS blk JB
 Strandwitz - 20 blk SD Strandwitz - 12 blue JD Guetschow - 1 tort SD Guet-
 schow - POINTS: Pete & Sue Strandwitz 153; Dean Guetschow 142; Sharon Falt
 37; Jim Miller 7
- Sep 7-14. 1985 Williams Co RBA Fair Show at Montpelier, OH 49 Dutch, 6x, 4nm
 JUDGE: Mark Henry - BOB blue SB Todd Uran - BOS blk JD nm - 17 blk JD nm -
 11 blue SB Uran - 10 choc SB nm - 4 tort JB Uran - 1 steel JB Uran - 6 gray
 SB nm - POINTS: Todd Uran 259; Jay Klingler 48 * * * BEST IN SHOW * * *
- Sep 8. 1985 Rhode Island RB at East Greenwich, RI 20 Dutch, 3 exh, 2 nm
 JUDGE: Manny Cavacco - BOB blk JD Wayne Mackinnon - BOS blue JB Mackinnon -
 4 blk JD Mackinnon - 4 blue JD Mackinnon - 8 tort JB Mackinnon - 2 steel SB
 Mackinnon - 2 gray SB Mackinnon - POINTS: Wayne Mackinnon 211
- Sep 8. 1985 Chesterfield Co Fair at Chesterfield, VA 26 Dutch, 4 exh, 1 nm
 JUDGE: Stan Freed - BOB blk SB Howard Floyd - BOS blk SD Lewis Tucker -
 16 blk SB Floyd - 3 blue JB Wood - 5 tort JB Wood - 1 steel SD Floyd - 1 gray
 SB Floyd - POINTS: Howard Floyd 116; Lewis Tucker 106; Ricky Wood 99
- Sep 8. 1985 Nevada State Fair at Reno, NV 22 Dutch, 6 exh, 2 nm
 JUDGE: Bruce Brown - BOB blk SD nm - BOS blk SB Jack Cook - 6 blk SD nm -
 4 blue SB Cook - 2 choc SB Cook - 3 steel SD Schettler - 7 gray JD Schettler
 POINTS: Jack Cook 35; Ryan Kwast 29; Jim & Fran Schettler 119; Evelyn Cook
 12; Danielle Reynolds 5
- Sep 8. 1985 Ramona Rabbit Breeders ASSN at Ramona, CA 16 Dutch, 2 exh, members
 JUDGE: Forrest Harper - BOB blk SB Barbara Sowers - BOS gray SD Sowers - 10 blk
 SB Sowers - 1 blue JB MacDonald - 1 choc Sowers - 3 tort SD Sowers - 1 gray
 SD Sowers - POINTS: Barbara Sowers 142; Kyle MacDonald 57
- Sep 8. 1985 North Central Iowa RFA at Mason City, IA 104 Dutch, 11 exh, 1 nm
 JUDGE: Larry Bengston - BOB tort JD Dale Zentner - BOS blk SB Phil Shivers -
 24 blk SB Shivers - 27 blue SB Zentner - 17 choc JB Lowell Simonson - 20 tort
 JD Zentner - 10 steel SD George - 6 gray SD Mixdorf - POINTS: Cliff Amdahl 294;
 Dale Zentner 258; Steve George 220; Niebuhr Bros 209; Lowell Simonson 190;
 Philip Shivers 148; Eric Mixdorf 146; John Bach 121; Dennis McAtee 52;
 Chris Coveill 47 * * * BEST IN SHOW * * *
- Sep 8. 1985 Western Maine RBA at Oxford, ME 24 Dutch, 5 exh, 3 nm
 JUDGE: Arthur Burke - BOB blue SB Cliff & Sylvia Hamilton - BOS choc SD
 Hamilton - 7 blk JB Hamilton - 7 blue SB Hamilton - 3 choc SD Hamilton -
 13 tort SB Jermyrn - 1 steel JB Hamilton - 4 gray JB Hamilton - POINTS: Cliff &
 Sylvia Hamilton 207; Jennifer Jermyrn 115
- Sep 11-15. 1985 Permian Basin Fair at Odessa, TX 7 Dutch, 2 exh, members
 JUDGE: Steve Jones - BOB blue JB Michael Sutton - BOS blk JD Derrick Jenkins
 5 blk JD Jenkins - 2 blue JB Sutton - POINTS: Derrick Jenkins 552; Michael
 Sutton 13
- Sep 1. 1985 Clarion Co RC at Shippensburg, PA 31 Dutch, 6 exh, 2 nm
 JUDGE: Bob Shaftoe - BOB blk JB Steven Esterly - BOS blk JD Rita Miller -
 15 blk JB Esterly - 6 blue JD Kemp - 7 choc SB Beardasley - 3 gray SB Esterly
 POINTS: Steven Esterly 185; Brenda Beardasley 86; Rita Miller 638; Wilford
 Lois Kemp 6
- Sep 1. 1985 Central Maine RBA at Richmond, ME 31 Dutch, 8 exh, 5 nm
 JUDGE: Elsie Szorpanek - BOB blue JB C/S Hamilton - BOS tort JD nm - 7 blk
 ? - 3 blue JB Hamilton - 2 choc JD nm - 17 tort JD nm - 2 steel JB Hamilton -
 POINTS: John Boyle 87; C/S Hamilton 77; Jennifer Jermyrn 33; Cindy Thurston 12
 * * * BEST IN SHOW * * *
- Sep 1. 1985 Columbus R&CBA at Williard, OH 56 Dutch, 11 exh, 4 nm
 JUDGE: Joe Frizzell - BOB blk SD Andy Barton - BOS blue SB Rick Billups -
 24 blk SD Barton - 18 blue JB Bogan - 3 choc JD Barton - 6 tort JB Maxwell -
 3 steel JD Hooper - 2 gray JD Mike's Rabbitry - POINTS: Kevin & Vicki Bogan
 190; Kevin Hooper 181; Rick Billups 100; Andy Barton 98; Mike's Rabbitry 81;
 Mary Maxwell 30; Bonnie Kirker 21
- Sep 1. 1985 Western Iowa RBA at Onawa, IA 45 Dutch, 13 exh, 6 nm
 JUDGE: Darrell Bromhall - BOB blk JB Cliff Amdahl - BOS blue JD Michelle
 Heftie - 13 blk JB Amdahl - 17 blue JD Heftie - 6 choc SB Trudeau - 9 tort
 JB Amdahl - POINTS: Cliff Amdahl 240; Dennis McAtee 89; Toni Hawthorne 42;
 Robert Trudeau 18; Michelle Heftie 1022; Denice Heftie 16; Martha Jackson 9
- Sep 3-7. 1985 Ann Arbor RBA at Ann Arbor, MI 26 Dutch, 3 exh, 1 nm
 JUDGE: Kyle Cunningham - BOB blk SB Anthony Micallef - BOS blue SD Micallef -
 7 blk SB Micallef - 5 blue SD Micallef - 4 choc JD Micallef - 8 tort JD
 Micallef - 2 steel JB Weinhardt - 1 gray SB Weinhardt - POINTS: Anthony
 Micallef 194; Jessie Weinhardt 18
- Sep 6-14. 1985 York Interstate Fair at York, PA 36 Dutch, 10 exh, 8 nm
 JUDGE: Jack Pugh - BOB blk SD nm - BOS blk SB nm - 15 blk SD nm - 5 blue
 SD McNamara - 8 choc JD McNamara - 1 tort JD nm - 7 gray SB nm - POINTS:
 Warren McNamara 256; Gordie Hamersley 40
- Sep 9-14. 1985 Tennessee Valley A&I Fair at Knoxville, TN 11 Dutch, 5 exh, 4nm
 JUDGE: Phil Macy - BOB blue JD nm - BOS blk JB nm - 7 blk JB nm - 3 blue JD
 nm - 1 gray JB nm - POINTS: Chris Pate 36
- Sep 7. 1985 Central Ontario RC at Orono, Ont, Canada 18 Dutch, 4 exh, 2 nm
 JUDGE: Bram vanVelden - BOB blk JD nm - BOS blk JB Bert Huizinga - 11 blk JD
 nm - 6 choc JD nm - 1 tort SD nm - POINTS: Bert Huizinga 65; Peter Cranham 16
- Sep 7. 1985 Southwest RBA at Fort Worth, TX 53 Dutch, 10 exh, 3 nm
 JUDGE: Stan Pulliam - BOB blk JD Bill & Sharon Reid - BOS blue JB Barry Sager
 12 blk JD Reid - 10 blue SD Wise & Shirley - 15 choc JD Finch - 7 tort SD Daisy
 Mae - 2 steel SD Wise & Shirley - 7 gray ? Wise & Shirley - POINTS: Bill &
 Sharon Reid 143; Wise & Shirley 154; Watts & Watts 113; Daisy Mae Rabbitry
 79; Pam Finch 64; Barry Sager 614; Chas & Michelle Pipes 18
- Sep 7. 1985 Razor City RBA at Gillette, WY 18 Dutch, 7 exh, 6 nm
 JUDGE: #523 - BOB blk SD nm - BOS blk SB Kori Fitzgerald - 8 blk SD nm -
 3 blue SB nm - 2 choc JB nm - 5 tort JB Fitzgerald - POINTS: Kori Fitz-
 gerald 60
- Sep 7. 1985 Springfield R&CBA at Clark Co. Fairgrounds 39 Dutch, 7 exh, 1 nm
 JUDGE: Wilford Fisher - BOB blue JB Kevin Hooper - BOS blk SD Andy Barton -
 16 blk JB Robert Shaw - 4 blue JB Hooper - 7 choc JB Barton - 4 tort JD
 Maxwell - 5 steel SD Hooper - 3 gray JD Hooper - POINTS: Kevin Hooper 161;
 Andy Barton 914; Norman McNary 111; Mary Maxwell 48; Robert Shaw 24 Kirker 8

Sep 12-16, 1985 Western Washington Fair at Puyallup, WA 23 Dutch, 12 exh, 6nm
 JUDGE: Mike Boatman - BOB blk JB Jan Coffelt - BOB blk JB Coffelt - 11 blk
 JB Coffelt - 6 blue SB Edris - 5 choc JD Edris - 1 gray JB Coffelt - POINTS: Michael Edris 100; Jan & Russ Coffelt 88; Nancy Brown 56; Carla & Ruben Viray 12; Debbiee Copen 6

Sep 12-17, 1985 Los Angeles Co Fair at Los Angeles, CA 12 Dutch, 3 exh, 2 nm
 JUDGE: Elmer Paquette - BOB blk SD nm - BOB blk SB nm - 8 blk SD nm - 1 blue
 JD Barr - 1 tort SB nm - 1 SD nm - 1 gray SD ? - POINTS: Allen Barr 34

Sep 14, 1985 East Kentucky RBA at Greenup, KY 21 Dutch, 6 exh, 3 nm
 JUDGE: Harry Rice - BOB blk SD Mark Ballard, Sr - BOB blk SB nm - 12 blk
 SD Ballard - 3 blue JB Ballard, Jr. - 5 tort SB Ballard, Sr. - POINTS: Mary Maxwell 116; Mark Ballard, Sr. 73; Mark Ballard, Jr. 12

Sep 14, 1985 Emerald Empire RBA at Eugene, OR 20 Dutch, 8 exh, 5 nm
 JUDGE: George Germaine - BOB blue SD Greg Hickmott - BOB gray JB Hickmott -
 9 blk SD Hickmott - 3 blue SB Hickmott - 1 choc SB Young - 3 tort JB Pfaff -
 1 steel JD Hickmott - 3 gray JB Hickmott - POINTS: Greg Hickmott 80;
 Ilene Young 44; Jill Pfaff 32

Sep 14, 1985 North Country RBA at Morrisville, NY 45 Dutch, 10 3xh, 5 nm
 JUDGE: Al Butler - BOB choc JD nm - BOB blue JB Steven Schilling - 28 blk JD
 French - 10 blue SD Schilling - 5 choc JD nm - 2 tort SB nm - POINTS: Steven
 Schilling 240; Howard French 124; Gail Kaiser 53; Charles Collins 56;
 Frederick Adams 37

Sep 14, 1985 Big Piney RBA at Houston, MO 22 Dutch, 3 exh, 1 nm
 JUDGE: Pete Naylor - BOB blk SD Jack Gilmore - BOB blk SB Jack Gilmore -
 4 blk SD Gilmore - 6 blue JB Rutherford - 1 choc SD Rutherford - 5 tort SD
 Rutherford - 3 gray JD Rutherford - POINTS: Thomas Rutherford 114; Jack Gil-
 more 66

Sep 14, 1985 Mass. Fed. R&C at Topsfield, MA 13 Dutch, 4 exh, 3 nm
 JUDGE: Alan Platt - BOB blk SD Betty Sweet - BOB choc SB nm - 3 blk SD
 Sweet - 4 choc SB nm - 6 tort JD nm - POINTS: Betty Sweet 31

Sep 14, 1985 Eastern Michigan RBA at Goodells, MI 78 Dutch, 12 exh, 5 nm
 JUDGE: Richard Allebach - BOB blk JD Vern & Marti Dill - BOB blue SB Ed McKinley
 30 blk JD Dill - 19 blue JD McKinley - 9 choc JD Yost - 10 tort JB nm - 10 gray
 SB Storey - POINTS: Ed McKinley 277; Betty Storey 245; Shirley Yost 181; Vern
 & Marti Dill 156; Ken Kyzminski 48; Leonard Kuzminski 12 **BEST IN SHOW**

Sep 14, 1985 Gaston Co RBA at Denver, NC 30 Dutch, 9 exh, 5 nm
 JUDGE: Bob Hill - BOB blk SB Ray Brewer - BOB blk JD Bob Caldwell - 15 blk
 Brewer - 5 blue JB nm - 1 choc SB Brewer - 6 tort SB Brewer - 1 steel SB
 Al Meier 12; Carol Snyder 6

Sep 14, 1985 Ft. Payne RC at Ft. Payne, AL NO DUTCH SHOWN

Sep 14-15, 1985 Indiana State RBA at Indianapolis, IN 53 Dutch, 13 exh, 3 nm
 JUDGE: George Raiser - BOB blk JB Sarah Teuscher - BOB choc JD Reggie Shull -
 23 blk JB Teuscher - 9 blue JB Shull - 13 choc JD Shull - 2 steel JB nm -
 6 gray SD nm - POINTS: Reggie Shull 258; Sarah Teuscher 131; Ray Rosing 86;
 Terry Reed 70; David Hardwick 12; Sandy Abbott 12

Sep 14-17, 1985 National Cattle Congress at Waterloo, IA 52 Dutch, 10 exh, 5nm
 JUDGE: Darrell Bramhall - BOB choc JB Cliff Amdahl - BOB blk SD Eric Mixdorf
 18 blk SD Mixdorf - 16 blue JD Mixdorf - 4 choc JB Amdahl - 6 tort SB Amdahl
 5 steel SD Mixdorf - 3 gray SD Mixdorf - POINTS: Eric Mixdorf 217; Cliff
 Amdahl 206; Andrew Van Dee 103; Dennis McAtee 72; Susan McAtee 56

Sep 15, 1985 Portsmouth RBA at Lucasville, OH 45 Dutch, 8 exh, 4 nm
 JUDGE: Clarence Vallery - BOB blk SB nm - BOB blue SD Kevin & Vicki Bogan -
 19 blk SB nm - 14 blue SB Bogan - 5 choc SD Bogan - 7 tort SB Maxwell -
 POINTS: Kevin & Vicki Bogan 314; Mary Maxwell 114; Andy Barton 30; Bonnie
 Kirker 25

Sep 15, 1985 Council Bluffs RBA at Underwood, IA 48 Dutch, 11 exh, 3 nm
 JUDGE: Cecil Green - BOB blk JB Michelle Hefrie - BOB blue SD nm - 12 blk
 JB Phillips - 15 blue SD Amdahl - 13 choc SD Trudeau - 3 tort SB Clark - 1 steel
 JD Phillips - POINTS: Michelle Hefrie 123; Cliff Amdahl 115; Gary Clark 84;
 Susan Phillips 70; Robert Trudeau 66; Martha Jackson 33; Toni Hawthorne 18

Sep 15, 1985 Nutmeg RBA at Bethlehem, CT 45 Dutch, 9 exh, 3 nm
 JUDGE: Bob Shaftos - BOB choc SD nm - BOB blue SB Wayne Mackinnon - 10 blk
 JD Mackinnon - 9 blue SB Mackinnon - 6 choc SD nm - 18 tort JD Shaw - 2 gray
 JB Fowley - POINTS: Wayne Mackinnon 219; Hilary Shaw 118; Lisa Fowley 77;
 Deborah Zimmer 53; Bob Kirschner 36; Linda Dziedzic 12

Sep 15-21, 1985 Ashland Co Ag Soc. at Ashland, OH 23 Dutch, 6 exh, 6 nm

Sep 16, 1985 TPBA Tri State Fair at Amarillo, TX 66 Dutch, 1 exh, 1 member
 JUDGE: Robert Berry - BOB blk JB Lawrence Hyer - BOB blk JD Hyer - 18 blk
 JB Hyer - 15 blue JB Hyer - 7 choc JB Hyer - 6 tort JB Hyer - 9 steel SB
 Hyer - 11 gray JB Hyer - POINTS: Lawrence Hyer 1,070

Sep 19-29, 1985 State Fair of VA at Richmond, VA 51 Dutch, 10 exh, 6 nm
 JUDGE: Tex Thomas - BOB blk SD Howard Floyd - BOB blk SB Floyd - 37 blk SD
 Floyd - 5 blue JD nm - 1 choc JB nm - 5 tort JB Wood - 2 steel SD Floyd -
 1 gray SB Floyd - POINTS: Ricky Wood 270; Howard Floyd 195; Lewis Tucker 130;
 Meg Nolan 12

Sep 21, 1985 The Totem Rabbit Club at Canada 49 Dutch, 8 exh, 6 nm
 JUDGE: Fred Roberts - BOB gray JB Linda McGregor - BOB blk JD nm -
 19 blk JD nm - 13 blue JB nm - 5 choc JB McGregor - 1 steel JD nm - 6 gray
 JB McGregor - POINTS: Linda McGregor 169; Mike Edris 42

Sep 21, 1985 South Central Indiana RBA at Greensburg, IN 5 Dutch, 2 exh
 JUDGE: Harry Rice - BOB blk JB Sarah Teuscher - BOB blk D - 4 blk JB
 Teuscher - 1 gray JB Hardwick - POINTS: Sarah Teuscher 25; David Hardwick 21

Sep 21, 1985 Independent Rabbit Growers at Idaho 14 Dutch, 4 exh, 2 nm
 JUDGE: Billy Dodge - BOB blk SB Jack Cook - BOB blk JD Jan Coffelt - 5 blk
 SB Cook - 2 blue SD nm - 2 choc SB Cook - 2 tort SB nm - 2 steel JB nm -
 2 gray JD nm - POINTS: Jack Cook 44; Jan Coffelt 33

Sep 21, 1985 Metro RBA at Georgia 21 Dutch, 5 exh, 3 nm
 JUDGE: Jack Mundhenk - BOB blk JD nm - BOB blue SB Leslie Haynie - 10 blk
 JD nm - 7 blue SB Haynie - 3 tort JB nm - 1 gray JD Haynie - POINTS: Leslie
 Haynie 92; Meier & Shanaberger 16

Sep 21, 1985 Niagara Frontier RC at Lockport, NY 48 Dutch, 10 exh, 5 nm
 JUDGE: Harry Jessmer - BOB choc SB Brenda Beardsley - BOB blue SD Steven
 Schilling - 26 blk SB nm - 11 blue SD Schilling - 8 choc SB Beardsley - 3 tort
 JB Schilling - POINTS: Steven Schilling 171; Brenda Beardsley 148; Rita
 Miller 76; Steven Ormsby 64; Frederick A,ams 57

Sep 21, 1985 RP of San Mateo Co at Daly City, CA 18 Dutch, 4 exh, 3 nm
 JUDGE: Scott Williamson - BOB tort JB nm - BOB gray JD The Schettlers -
 2 blk SB nm - 2 blue JB Schettlers - 2 choc JD Schettlers - 2 tort JB nm -
 2 steel SD Schettlers - 8 gray JD Schettlers - POINTS: The Schettlers 151
 Anoka Co RC at Andover, Mn 25 Dutch, 4 exh, 1 nm
 JUDGE: Bramhall - BOB blk SB Phil Shivers - BOB steel SD Steve George -

13 blk SB Shivers - 4 blue SD Shivers - 4 tort SB George - 3 steel SD George
1 gray SD George - POINTS: Philip Shivers 121; Steve George 120; L&L Larson 78

Sep 21-1985 Lawrence Co RBA at Lawrenceburg, TN 18 Dutch, 6 exh, 6 nm

Sep 21-22-1985 Illinois State RBA at Springfield, IL 99 Dutch, 16 exh, 1 nm
JUDGE: Howard Reese - BOB tort JD Evenburg & Stearns - BOS blk SB Evenburg & Stearns - 33 blk SD Evenburg & Stearns - 20 blue SD Zentner - 21 choc JD Lowell Simonson - 9 tort JD Evenburg & Stearns - 6 steel JD Kleiboeker - 10 gray JB Pamartino - POINTS: Dale Zentner 198; Evenburg & Stearns 337; Vern & Marti Dill 160; Stan Kpal 140; Tony Kleiboeker 144; Leo Fritch 101; Lowell Simonson 64; Mike Pamartino 52; Jim Anderson 48; Jack Cunningham 44; Orville Bloomquist 42; Phillip Hibbert 38; Betty Storey 31; Rusty Schultz 20

Sep 21-22-1985 Lewis-Clark RBA at Lewiston, ID 35 Dutch, 10 ech, 5 nm
JUDGE: Dale Wilcox - BOB blue JD Judy Farmer - BOS blk SB Heather McLeod - 21 blk SD Gregg - 9 blue JD Farmer - 3 choc SD McLeod - 2 steel JD Gregg - POINTS: Lloyd Gregg 156; Judy Farmer 101; Heather McLeod 73; Kris Fosbury 15; Ellis Houseman 14

Sep 21-22-1985 Illinois Dutch RC at Springfield, IL 75 Dutch, 13 exh, 0 nm
JUDGE: Ivan Miller - BOB blue SD Dale Zentner - BOS blue SB Dale Zentner - 27 blk SB Evenburg & Stearns - 13 blue SD Zentner - 13 choc SD Gehr - 7 tort JD Zentner - 6 steel JD Kleiboeker - 9 gray JB Kleiboeker - POINTS: Dale Zentner 194; Tony Kleiboeker 148; Erma Bloomquist 107; Vern & Marti Dill 103; Evenburg & Stearns 99; Dick Gehr 70; Jim Anderson 84; Lowell Simonson 67; Betty Storey 29; Phillip Hibbert 29; Leo Fritch 27; Mike Pamartino 24; Jack Cunningham 17

Sep 21-22-1985 Panhandle So Plains Fair at Lubbock, TX 125 Dutch, 10ex, 7nm
JUDGE: Marvin Cummings - BOB choc JD Lawrence Hyer - BOS blk SB nm - 27 blk SB nm - 26 blue JD Hyer - 13 choc JD Hyer - 10 tort JB Hyer - 14 steel JD nm - 15 gray SB Hyer - POINTS: Lawrence Hyer 1,491; Michael Sutton 21

Sep 22-1985 Akron RC at Tallmadge, OH 49 Dutch, 13 exh, 7 nm
JUDGE: J. Leo Collins - BOB blk SB Jim Smith - BOS blk JD Jack Wireman - 14 blk SB Smith - 20 blue JB Nixon - 10 choc SB Wireman - 1 tort JD Wireman - 2 steel SB Nixon - 2 gray SB Rolling - POINTS: Larry Nixon 166; Jim Smith 145; Jack Wireman 107; Mary Rolling 64; Wilford Kemp 42; Bill Lang 25

Sep 22-1985 Cumberland Co RBA at Cumberland, ME 30 Dutch, 7 exh, 2 nm
JUDGE: Alan Platt - BOB tort JD nm - BOS tort JB Jennifer Jermyrn - 10 blk SB nm - 2 blue JB Hamilton - 4 choc SE Hurd - 13 tort JD nm - 1 steel JB Hamilton - POINTS: John Boyle 112; Jennifer Jermyrn 45; Cliff Hamilton 26; Donald Farris 26; Marion Hurd 20

Sep 22-1985 Golden Empire RBA at Paso Robles, CA NO DUTCH SHOWN

Sep 22-1985 Mid Ohio RBA at London OH 43 Dutch, 6 exh, 1 nm
JUDGE: George Johnson - BOB blk JB Robert Shaw - BOS gray JD Andy Barton - 18 blk JB Shaw - 13 blue SB Bogan - 5 choc JB Barton - 6 tort SE Maxwell - 1 gray JD Barton - POINTS: Kevin & Vicki Bogan 287; Mary Maxwell 120; Robert Shaw 72; Andy Barton 63; Bonnie Kirker 40

Sep 22-1985 Mid-Missouri R&CBA at Columbia, MO 28 Dutch, 5 exh, 2 nm
JUDGE: Marvin Cole - BOB choc JB Robert Evertson - BOS blk SD Jack Gilmore - 9 blk SB Gilmore - 6 blue JD Rutherford - 2 choc JB Evertson - 5 tort SD Rutherford - 2 steel SD Clark - 4 gray JD Rutherford - POINTS: Thomas Rutherford 160; Jack Gilmore 92; Gary Clark 26

Sep 22-1985 Sandburr RA at Arcos, IN 21 Dutch, 4 exh, 2 nm
JUDGE: Terry Reed - BOB blue SB Reggie Shull - BOS blk JD Shull - 13 blk JD Shull - 7 blue SB Shull - 8 choc SD Shull - 3 tort JD Marti - POINTS: Reggie Shull 129; Gary Marti 56

Sep 27-29-1985 Tulsa RBA at Tulsa, OK 5 Dutch, 3 exh, 3 nm

Sep 27-30-1985 Central Washington State Fair at Yakima, WA 1 Dutch, 1 nm

Sep 27-Oct6-1985 Arkansas State Fair at Little Rock Arkansas 19 Dutch 3 nm

Sep 28-1985 Union RBA at Monroe, NC 33 Dutch, 8 exh, 3 nm
JUDGE: Stan Freed - BOB blk SB Bob Caldwell - BOS blue SD Ray Brewer - 14 blk SB Caldwell - 4 blue ? - 11 tort SB - 2 steel SB Hinson - 2 gray SB Brewer - POINTS: Bob Caldwell 141; Ray Brewer 132; Perry Hinson 57; Carol Snyder 12

Sep 28-1985 North Dakota RBA at Aberdeen, SD 12 Dutch, 5 exh, 3 nm
JUDGE: Larry Bergsten - BOB tort SD nm - BOS blk JB Teresa Kub - 5 blk JB Kub - 2 blue JB nm - 5 tort SD nm - POINTS: Teresa Kub 54; Michelle Norman 21

Sep 28-1985 So. Louisiana RP at Arabi, LA 28 Dutch, 5 exh, 4 nm
JUDGE: Edgar Storey - BOB ? - BOS ? - 16 blk JD Guerin - 3 blue JD Guerin - 4 choc SD nm - 1 tort SD Guerin - 2 steel JD Guerin - POINTS: John Guerin 213

Sep 28-1985 Tejas RC at Cleburne, TX 20 Dutch, 4 exh, 3 nm
6 blk JD Finch - 2 blue SD Finch - 10 choc JD Finch - 1 tort JD nm - 2 gray JD Finch - POINTS: Pam Finch 229

Sep 28-1985 Aberdeen A ea RC at Aberdeen, SD 12 Dutch, 5 exh, 3 nm
JUDGE: Iven Miller - BOB tort SB nm - BOS blk SB Michelle Norman - 5 blk SB Norman - 2 blue JB nm - 5 tort SB nm - POINTS: Michelle Norman 42; Teresa Kub 33

Sep 28-1985 Michiana RBA at So Bend, IN 56 Dutch, 7 exh, 1 nm
JUDGE: Dick Gehr - BOB choc SD Myrl Milhahn - BOS blk SB Evenburg & Stearns - 15 blk SB Evenburg & Stearns - 11 blue SB Shull - 17 choc SD Milhahn - 12 tort JD Milhahn - 1 steel SB Dill - POINTS: Myrl Milhahn 293; Reggie Shull 176; Evenburg & Stearns 156; Gary Marti 97; Vern & Marti Dill 26; Wilbur Williamson 20

Sep 28-1985 Texas State Dutch RC at Rockdale, TX 67 Dutch, 6 exh, 1 nm
JUDGE: Matt Kevill - BOB blue SB Bill & Sharon Reid - BOS blk JD Barry Sager - 17 blk JD Sager - 18 blue SB Reid - 10 choc JD Reid - 7 tort JB Wise & Shirley 3 steel SD Wise & Shirley - 12 gray JB Wise & Shirley - POINTS: Wise & Shirley 412; Bill & Sharon Reid 311; Watts & Watts 142; Barry Sager 107; Charles Pipes 42

Sep 28-1985 Wind River RBA at Lander, WY 6 Dutch, 2 exh, 2 nm

Sep 28-1985 River City RC at Daviess Co Fairgrounds 12 Dutch, 3 exh, 2 nm
JUDGE: Steve Rousch - BOB blk SB Darrel Jones - BOS blk SD Jones - 6 blk SB Jones - 2 blue SB Jones - 1 steel SD Jones - 1 gray DQ - POINTS: Darrel Jones 62

Sep 28-29-1985 Minnesota State RBA at Cambridge, MN 48 Dutch, 7 exh, 1 nm
JUDGE: Bramhall - BOB blk SB Phillip Shivers - BOS blue JD Niebuhr Bros. - 17 blk SB Shivers - 14 blue JD Niebuhr Bros - 1 choc JB Niebuhr Bros - 10 tort JD Niebuhr Bros - 3 steel SD George - 3 gray JD Niebuhr Bros - POINTS: Niebuhr Bros 198; Steve George 146; Phillip Shivers 124; John Bach 66; Sharon Falt 62; L&L Larson 53

Sep 28-29-1985 Kaw Valley RC at Hutchinson, KS 28 Dutch, 11 exh, 5 nm
JUDGE: Stan Pulliam - BOB blk SD Jack Colburn - BOS choc JB Robert Evertson - 17 blk SD Colburn - 7 blue SD Heath - 3 choc JB Evertson - 1 tort JB Heath - POINTS: Sharon Heath 104; Jack Colborn 82; Bob Bergene 82; Gerald Fast 41

Sep 29-1985 Phelps Co RBA at Rolla, MO 24 Dutch, 3 exh, 1 nm

JUDGE: Gene Gillespie - BOB blk JD Jack Gilmore - BOS blk SB Gilmore - 10 blk JD Gilmore - 4 blue ? - 2 choc ? - 5 tort Rutherford - 3 gray JD Rutherford - POINTS: Thomas Rutherford 154; Jack Gilmore 124

Sep 29, 1985 Brown Co Fair at Georgetown, OH 44 Dutch, 5 exh, 2 nm JUDGE: Clarence Vallence - BOB blue SD Kevin Bogan - BOS blue JB Bogan - 15 blk SB Bogan - 15 blue SD Bogan - 5 choc SD Bogan - 9 tort SB nm - POINTS: Kevin & Vicki Bogan 457; Mary Maxwell 60; Bonnie Kirker 25

Sep 29, 1985 Washington Co RBA at PA 13 Dutch, 2 exh, 1 nm JUDGE: Harry Riss - BOB blue SB nm - BOS blk SD nm - 2 blk SD nm - 7 blue SB nm - 2 choc SD nm - 2 tort SD nm - POINTS: Nancy Sines 18

Sep 29, 1985 Winm-Forest RC at Rockford, IL 34 Dutch, 11 exh, 3 nm JUDGE: Walt Grebner - BOB blue JB Don Baird - BOS blu JD nm - 16 blk SB Baird - 7 blue JB Baird - 3 choc SD Simpson - 1 tort JD Lincoln - 7 gray SB Giebelhauser - POINTS: Don Baird 124; Wm. Giebelhauser 99; Loren Lincoln 59; Dick Gahr 44; Simpson Rabbitty 30; Mike Farnantino 20; Jim Miller 24; Clara Schroeder 18

Sep 29, 1985 Heartland Empire RBA at Del Mar, CA 24 Dutch, 6 exh, 3 nm JUDGE: Jennifer Wilburn 486 - BOB blue JD Staci Allen - BOS blk SB Barbara Sowers - 10 blk SB Sowers - 6 blue JD Allen - 2 choc JB Sowers - 3 tort SD Kyle MacDonald 59; Staci Allen 36 * * * BEST IN SHOW * * *

Sep 29, 1985 Taughanock Area RBA at Ithaca, NY 51 Dutch, 10 exh, 6 nm JUDGE: Dennis Holcomb - BOB blue SD Steve Schilling - BOS blk SB nm - 27 blk SB nm - 10 blue SD Schilling - 11 choc JB Schilling - 3 tort SB nm - POINTS: Steve Schilling 370; Howard French 76; Carl Kaiser 70; Charles Collins 52

Sep 29, 1985 Northern New Jersey R&CBA at Sussex, NJ 105 Dutch, 16 exh, 4 nm JUDGE: Arthur Burke - BOB tort SD Mark Pecaric - BOS blk JB Hero Wolters - 47 blk SD Wolters - 25 blue SB nm - 4 choc SD Decker - 18 tort SD Pecaric - 2 steel JD Decker - 9 gray SD Wolters - POINTS: Mark Pecaric 437; Hero Wolters 421; Ken Preesde 175; Steven Esterly 122; Carl Decker 82; Hilary Shaw 66; Martin Preesde 68; Kimberly Pecaric 29; Douglas Richard 23; Bill Cietzenauer 10

Sep 29, 1985 Sandusky Valley RBA at Fremont, OH 15 Dutch, 3 exh, 1 nm JUDGE: Mark Henry - BOB blk SD Andy Barton - BOS gray JB Barton - 3 blk SD Barton - 7 choc SD Jack's Bunnies - 3 tort SB Jack's Bunnies - 2 gray JB Barton - POINTS: Jack Wireman 81; Andy Barton 52

Sep 29, 1985 Mohawk RBA at Milford, MA 29 Dutch, 5 exh, 4 nm JUDGE: Alan Platt - BOB gray JB Lissa Fowley - BOS tort JD nm - 9 blk SD nm - 1 blue JD nm - 4 choc JB nm - 10 tort JD nm - 1 steel JD Fowley - 3 gray JB Fowley - POINTS: Lissa Fowley 108

Oct 1-8, 1985 Ventura Co Fair at Ventura, CA 60 Dutch, 6 exh, 3 nm JUDGE: Ernie Parks - BOB blk SB nm - BOS blk SD nm - 27 blk SB Sowers - 6 blue SB Bargett - 9 choc SB Bargett - 9 tort SB Sowers - 1 steel ELIM - 8 gray SD Sowers - POINTS: Barbara Sowers 311; Sandra Bargett 230; F. Booth 36

Oct 4-6, 1985 OR Poultry & Pet Stock ASSN at Portland, OR 22 Dutch, 6 exh, 1 nm JUDGE: Vern Falmlad - BOB blk JB Dennis Putxler - BOS blue JD Vicki Hertel - 11 blk JB Putzler - 2 blue JD Hertel - 1 choc JB Venn - 3 tort JB Farmer - 3 steel JD Hickmott - 2 gray JD Hertel - POINTS: Dennis Putzler 99; Vicki Hertel 54; G&M Farmer 32; Greg Hickmott 14; Jonathan Venn 6

Oct 5, 1985 Decatur RBA at Decatur, GA 12 Dutch, 1 exh JUDGE: Eugene Lamon - BOB choc JD Chris Byrne - BOS choc SB Byrne - 4 blk JD Byrne - 4 blue JD Byrne - 4 choc JD Byrne - POINTS: Chris Byrne 98

Oct 5, 1985 Hop To It RC at Arlington, MN 6 Dutch, 1 exh JUDGE: Bob Koch - BOB blk SB Phillip Shivers - BOS blk JD Shavers - 6 blk SB Shivers - POINTS: Phillip Shivers 66

Oct 5, 1985 Wichita Valley RBA at Wichita Falls, TX 81 Dutch, 13 exh, 3 nm JUDGE: James Hansard - BOB steel SD Barry Sager - BOS tort JB Sager - 24 blk JD Sager - 21 blue JB Wise - 13 choc SB Kampainen - 6 tort JB Sager - 5 steel SD Sager - 12 gray JB Wise - POINTS: Jack Wise 331; Lawrence Hyer 375; Barry Sager 209; Watts & Watts 162; Bill & Sharon Reid 95; Mike Kempainen 86; Wayne Littekin 10; Merle Rylant 7

Oct 5, 1985 Auto City RBA at Saline, MI 74 Dutch, 6 exh, 4 nm JUDGE: Bing Harris - BOB blk SB Anthony Micallef - BOS blk JD Micallef - 31 blk SB Micallef - 14 blue JD Bussema - 12 choc SD Micallef - 14 tort SB Micallef - 12 gray SD nm - 1 steel SB Bussema - POINTS: Anthony Micallef 629; Betty Storey 225; Mark MacLam 105; Tracy Bussema 69 * * * BEST IN SHOW * * *

Oct 5, 1985 Pasadena RBA at Pasadena, TX 24 Dutch, 2 exh, 1 nm JUDGE: Ted Kozicki - BOB blk JB R.C. & Lois Farrill - BOS blk JD Farrill 12 blk JB Farrill - 9 blue SB Farrill - 1 choc SD Farrill - 1 tort JB Farrill 1 gray SB nm - POINTS: R.C. & Lois Farrill 110

Oct 5, 1985 Paulding RBA at Paulding, OH 10 Dutch, 3 exh, 2 nm JUDGE: Harold Guthrie - BOB blue SB nm - BOS blue SD Reggie Shull - 2 blk SD Shull - 4 blue SB nm - 3 choc SB Shull - 1 steel JB nm - POINTS: Reggie Shull 49

Oct 5, 1985 Oregon League RCB at Central Point, OR 11 Dutch, 4 exh, 2 nm JUDGE: Don Matthews - BOB blue JD nm - BOS blue JB nm - 4 blk JD nm - 1 blue JB nm - 2 choc SB Eaton - 4 tort JB Frair - POINTS: Jill Frair 53; Beth Eaton 12

Oct 5, 1985 Essex Co R&CB at Topsfield, MA 19 Dutch, 4 exh, 3 nm JUDGE: Arthur Burke - BOB choc JD nm - BOS gray SB Allison Paskiewicz - 2 blk JD Paskiewicz - 9 choc JD nm - 5 tort JD nm - 1 steel JD Paskiewicz - 2 gray SB Paskiewicz - POINTS: Allison Paskiewicz 89

Oct 5, 1985 Central Arizona R&CBA at Phoenix, AZ 54 Dutch, 4 exh, 2 nm JUDGE: Doug Tschantz - BOB tort SB Bill & Trudy Kelly - BOS blk JD Chuck Christ - 24 blk JD Christ - 10 blue JD Christ - 10 choc SB nm - 4 tort SB Kelly - 2 steel SB Kelly - 3 gray JD Kelly - POINTS: Chuck Christ 403; Bill & Trudy Kelly 229

Oct 5, 1985 Mid South RBA at Memphis, TN 5 Dutch, 2 exh, 2 nm

Oct 5, 1985 Central Alabama RBA at Wetumpka, AL 14 Dutch, 5 exh, 4 nm JUDGE: Ed Storey - BOB blue SD nm - BOS blk JB Leslie Haynie - 7 blk JD Haynie - 4 blue SD nm - 2 tort nm - 1 gray JD Haynie - POINTS: Leslie Haynie 52

Oct 5, 1985 Delaware Co RBA at Muncie, IN 110 Dutch, 9 exh, 2 nm JUDGE: Harold Conrad - BOB blk SB K&V Bogan - BOS choc JD Ray Rosing - 38 blk SB Bogan - 32 blue JD Bogan - 22 choc JD Rosing - 9 tort SB Hewson - 3 steel SB Rosing - 6 gray SD nm - POINTS: Kevin & Vicki Bogan 648; Reggie Skull 362; Ed Hewson 316; Ray Rosing 279; Sarah Teuscher 48; Tammy Smith 40; Robert Sipekema 9

Oct 5, 1985 Yadkin Valley RBA at Mocksville, NC 20 Dutch, 5 exh, 2 nm JUDGE: Jeff Hardin - BOB blk SB Ray Brewer - BOS blk JD Lewis Tucker - 11 blk SB Brewer - 2 blue SD Brewer - 1 choc SB Brewer - 4 tort SB nm - 2 gray SB Brewer - POINTS: Ray Brewer 123; Lewis Tucker 83; Carol Snyder 6

Oct 5, 1985 El Paso RA at El Paso, TX 29 Dutch, 5 exh, 2 nm JUDGE: Allen Harr - BOB choc SD Wenton Carlton - BOS blk SB Tammy Loomis

Show Reports Page 5

9 blk SB Loomis - 2 blue SB Carlton - 8 choc SD Carlton - 4 tort SB Carlton - 4 steel JD Carlton - 2 gray JD Carlton - POINTS: Wenton Carlton 207; Tammy Loomis 504; Jean & Richard Loomis 28

Oct 5, 1985 Evergreen RBA at Enumclaw, WA 61 Dutch, 16 exh, 8 nm
 JUDGE: Fred Roberts - BOB blk JD Jan Coffelt - BOS blue SB Edris - 31 blk JD Coffelt - 11 blue SB Edris - 7 choc JB Edris - 1 tort JB Warren - 5 steel JD Gregg - 6 gray JD nm - POINTS: Jan Coffelt 305; Larry & Donna Peterson 159; Lucyd Gregg 111 - Debbie Coplen 21; Caria & Ruben Viray 18; Wendy Warren 14

Oct 5, 1985 Eastern R&CA at Gaithersburg, MD 97 Dutch, 14 exh, 4 nm
 JUDGE: W.W. McConnell - BOB blk JD Mark Pecario - BOS blue JB Steve Estarly 35 blk JD Pecario - 32 blue JB Estarly - 12 choc JD Estarly - 16 tort SD Pecario - 2 gray SE Estarly - POINTS: Gary Pace 349; Steve Estarly 238; Mark Pecario 467; Ricky Wood 143; Gordy Hamersley 49; Jimmy Woods 48; Robert Valley 34; Bernie Roche 31

Oct 5, 1985 Hoosier Dutch RF at Muncie, IN 110 Dutch, 10 exh, 2 nm
 JUDGE: John Scott - BOB blk JB Reggie Shull - BOS choc SD Joe Ramey - 36 blk SB Hewson - 29 blue SB Shull - 26 choc SD Ramey - 9 tort JB - Hewson - 3 steel JB Smithy - 6 gray JB Smithy - POINTS: Reggie Shull 576; Kevin & Vicki Bogan 364; Ed Hewson 305; Ray Rosing 311; Joe Ramey 133; Sarah Teushcer 42; Tammy Smithy 40; Bob Sipekma 8

Oct 5, 1985 Southern Wyoming RBA at Laramie, WY 25 Dutch, 5 exh, 3 nm
 JUDGE: Ginny Daily - BOB tort SB Kori Fitzgerald - BOS blk JD Fitzgerald - 6 blk JD Fitzgerald - 5 blue SB Beard - 4 choc JD nm - 4 tort SB Fitzgerald - 2 steel SD nm - 4 gray SB nm - POINTS: Kori Fitzgerald 614; Tiffany Beard 12

Oct 5, 1985 Fair City RC at Huron, SD 47 Dutch, 9 exh, 4 nm
 JUDGE: Terry Reed - BOB blk JD John Bach - BOS blue JB Susan Phillips - 12 blk JD Bach - 13 blue SB Bach - 6 choc SB Trudeau - 12 tort JD nm - 1 steel JD Phillips - 3 gray JD Niebuhr Bros - POINTS: John Bach 166; Susan Phillips 1594; Niebuhr Bros 141; Robert Trudeau 32; Michelle Norman 21

Oct 5, 1985 South Dakota RBA at Huron SD 47 Dutch, 9 exh, 4 nm
 JUDGE: Glen Carr - BOB blk JD John Bach - BOS blue JB John Bach - 11 blk JD Bach - 16 blue JB Bach - 5 choc JD Bach - 10 tort JD Bach - 3 steel JD Phillips - 2 gray JD Niebuhr Bros - POINTS: John Bach 2084; Niebuhr Bros 121; Susan Phillips 118; Robert Trudeau 22; Michelle Norman 20

Oct 5, 1985 Pearl River Co RBA at Picayune, MS 25 Dutch, 4 exh, 3 nm
 JUDGE: C.E. Alexander - BOB blk JB nm - BOS blue JD John Guerin - 15 blk SB nm - 4 blue JD Guerin - 2 tort ? Guerin - 4 steel SD Guerin - POINTS: John Guerin 284

Oct 5, 1985 Mid-Valley R&CA at Rhinebeck, NY 24 Dutch, 9 exh, 6 nm
 JUDGE: Paul Jurgelonis - BOB tort JD Hilary Shaw - BOS tort SB Shaw - 10 blk SB Zimmer - 6 blue SD nm - 4 choc SD nm - 4 tort JD Sawh - POINTS: Hilary Shaw 76; Deborah Zimmer 69; George Drobot 8

Oct 5-6, 1985 New York State Grand Finals at Syracuse, NY 46 Dutch, 6 exh, 2nm
 JUDGE: Bram VanVelden - BOB blue SD Steve Schilling - BOS blue JB Schilling - 20 blk SB Collins - 11 blue SD Schilling - 9 choc SB Kaiser - 4 tort JB Schilling - 2 gray SB Wickham - POINTS: Steve Schilling 400; Gail Kaiser 126; Charles Collins 68; David Wickham 12

Oct 6, 1985 Portage Co R&CA at Randolph, OH 28 Dutch, 6 exh, 1 nm
 JUDGE: J.Leo Collins - BOB blue JD Lois Ann Kemp - BOS tort SB Jack Wireman - 13 blk JB Miller - 4 blue JD Kemp - 5 choc SB Beardsley - 6 tort SB Wireman; POINTS: Lois Ann Kemp 81; Rita Miller 72; Mary Maxwell 72; Brenda Beardsley 41; Jack Wireman 38

Oct 6, 1985 Evergreen RBA at Enumclaw, WA 55 Dutch, 17 exh, 10 nm
 JUDGE: Jeff Jewett - BOB gray JB Jan Coffelt - BOS blk JD Coffelt - 26 blk JD Coffelt - 10 blue SD Coplen - 7 choc SB Edris - 1 tort JB Warren - 5 steel JB nm - 6 gray JB Coffelt - POINTS: Jan & Russ Coffelt 2484; Lloyd Gregg 80; Mike Edris 78; Larry & Donna Peterson 68; Wendy Warren 40; Carla Viray 8; Debbie Coplen 6

Oct 6, 1985 Western Maine RBA at Fryeburg, ME 29 Dutch, 4 exh, 2 nm
 JUDGE: Arthur Burke - BOB blue SB Cliff Hamilton - BOS choc SD Hamilton - 4 blk JB Hamilton - 5 blue SB Hamilton - 4 choc SD Hamilton - 7 tort JB Fowley 2 steel JB Hamilton - 7 gray JB Fowley - POINTS: Cliff & Sylvia Hamilton 1954; Lissa Fowley 92

Oct 6, 1985 Mesilla Valley RBA at El Paso, TX 28 Dutch, 5 exh, 2 nm
 JUDGE: Jennifer Milburn - BOB tort SB Wenton Carlton - BOS steel JD Carlton - 8 blk JB Carlton - 2 blue SB Carlton - 8 choc JB nm - 4 tort SB Carlton - 4 steel JD Carlton - 2 gray SB Carlton - POINTS: Wenton Carlton 196; Jean & Richard Loomis 36; Tammy Loomis 28

Oct 12, 1985 Goldleaf RB at Danville, VA 83 Dutch, 15 exh, 8 nm
 JUDGE: Jeff Hardin - BOB blk JD Bob Coldwell - BOS tort SB nm - 35 blk JD Coldwell - 13 blue JB Floyd - 6 choc JB Pace - 23 tort SB nm - 1 steel SD Floyd - 5 gray SD Pace - POINTS: Bob Coldwell 458; Gary Pace 403; Ricky Wood 201 - Howard Floyd 52; Sherman Anderson 18; Carol Snyder 15

Oct 12, 1985 Arcostock Co REC at Presque Isle, ME 40 Dutch, 4 exh, 1 nm
 JUDGE: Arthur Burke - BOB blue SB Cliff Hamilton - BOS choc SD Hamilton - 9 blk JB Hamilton - 5 blue SB Hamilton - 2 choc SD Hamilton - 17 tort SB Boyle - 1 steel JB Hamilton - 6 gray JB Hamilton - POINTS: Cliff & Sylvia Hamilton 200; Irene DePonte 151; John Boyle 148

Oct 12, 1985 High Plains RBA at Plainville, TX 51 Dutch, 2 exh
 JUDGE: Bob Barry - BOB blk SD Lawrence Hyer - BOS blue SB Michael Sutton - 20 blk SD Hyer - 13 blue SD Sutton - 4 choc JD Hyer - 4 tort JD Hyer - 5 steel SD Hyer - 3 gray SB Sutton - POINTS: Lawrence Hyer 679; Michael Sutton 594

Oct 12, 1985 Central Oregon Coast RB at Newport, OR 25 Dutch, 11 exh, 6 nm
 JUDGE: Glen Carr - BOB blk SB Larry & Donna Peterson - BOS blk JD Peterson - 17 blk SB Peterson - 3 blue SB Edrix - 2 choc JB Edris - 2 tort SB Copple - 1 gray SD nm - POINTS: Larry & Donna Peterson 1394; Dennis Putzler 45; Jan Coffelt 43; Michael Edris 24; Jill Fraff 6

Oct 12, 1985 Tri-Valley RBA at Pleasanton, CA 73 Dutch, 21 exh, 14 nm
 JUDGE: Bob Hertzbach - BOB blk SB Laurie Lettore - BOS blue SD Jill Giron - 28 blk SB Lettore - 20 blue SB Lettore - 7 choc JD Schettler - 7 tort SB nm - 2 steel SD nm - 9 gray JB Schettler - POINTS: Laurie Lettore 257; Fran & Jim Schettler 181; Jill Giron 1504; Dana Staton 72; Mark Dykes 33; Carl Canada 28

Oct 12, 1985 Midland R&C Co op at Midland, MI 47 Dutch, 7 exh, 2 nm
 JUDGE: Harold Guerin - BOB blk JB Ed McKinley - BOS blue JD Tracy Bussena - 13 blk JB McKinley - 11 blue JD Bussena - 5 choc SD Bussena - 8 tort JD Storey - 1 steel SB Bussena - 9 gray SD nm - POINTS: Ed McKinley 223; Betty Storey 223; Tracy Bussena 694; Frank Hutchinson 27; Bob Coldwell 16

Oct 12, 1985 Borderline RC at Cambridge, MN 7 Dutch, 1 exh,
 JUDGE: Doris Leibel - BOB blk SB Phil Shivers - BOS blk JD Shivers - 7 blk SB Shivers - POINTS: Phil Shivers 1094

Oct 12, 1985 Central Louisiana RBA at Alexandria, LA 25 Dutch, 4 exh, 2 nm
 JUDGE: G.J. Leeger - BOB blk JB John Guerin - BOS blk JD John Guerin - 13 blk JB Guerin - 5 blue SD Guerin - 2 choc SB nm - 2 tort SB Guerin - 3 steel SD Guerin - POINTS: John Guerin 2864; Oren Justice 26

Show Reports Page 6

Oct. 12, 1985 Kentucky State RBA at Elizabethtown, KY NO DUTCH SHOWN

Oct 12, 1985 Three Corners RC at Great Bend, KS 12 Dutch, 4 exh, 2 nm
 JUDGE: Marvin Cole - BOB blue JB Alicia Addison - BOS blk SD Bob Bergene - 8 blk JB Bergene - 2 blue JB Addison - 1 choc DQ 1 gray JB Addison - POINTS: Bob Bergene 56; Alicia Addison 30

Oct 12, 1985 North Arkansas RBA at Harrison, AR 31 Dutch, 4 exh, 1 nm
 JUDGE: Bob Byrne - BOB blk SD Jack Gilmore - BOS blk SB Jack Gilmore - 16 blk SD Gilmore - 2 blue SB Gilmore - 7 tort SD Rutherford - 6 gray JD Rutherford - POINTS: Jack Gilmore 248; Thomas Rutherford 142; Ron & Terry Coffman 14 *** BEST IN SHOW ***

Oct 12-13, 1985 North Texas RB at Dallas, TX 32 Dutch, 6 exh, 3 nm
 JUDGE: Alice Fankle - BOB gray JD Pam Finch - BOS blk SB nm - 7 blk SD Bonnot - 2 blue SD Finch - 7 choc ? - 13 tort ? Dalsy Mae - 1 steel JB Finch - 2 gray JD Finch - POINTS: Pam Finch 137; Dalsy Mae Rabbitry 115; Cecil Bonnot 18

Oct 12-13, 1985 Calcasieu-Cameron Fair at Sulphur, LA NO DUTCH SHOWN

Oct 13, 1985 Bay State RBA at MA 33 Dutch, 4 exh, 2 nm
 JUDGE: Alan Platt - BOB tort SB Wayne Mackinnon - BOS tort SD Mackinnon - 8 blk JB Mackinnon - 6 blue SB Mackinnon - 1 choc JB Fowley - 17 tort SB Mackinnon - 1 gray JB Fowley - POINTS: Wayne Mackinnon 356; Lissa Fowley 51

Oct 13, 1985 Iowa State RBA at Waterloo, IA 104 Dutch, 19 exh, 3 nm
 JUDGE: Al Butler - BOB blue JD Gary Grimm - BOS blk JB Dale Zentner - 27 blk JB Zentner - 35 blue JD Grimm - 19 choc JD Simonson - 17 tort JD Niebuhr - 3 steel SB Mixdorf - 3 gray SD Niebuhr - POINTS: Dale Zentner 337; Cliff Andahl 196; Gary & John Grimm 152; Eric Mixdorf 140; Lowell Simonson 98; John Bach 96; Michelle Heftle 89; Phil Shivers 88; Niebuhr Bros. 88; David Paul 69; Bill Lane 58; Susan Phillips 48; Chris Covell 40; Dennis McAtee, Sr. 34; Andrew Van Dee 33; Denise Heftle 27

Oct 13, 1985 Balto & Howard Co R&CBA at West Friendship, MD 115 Dutch, 17 exh, 5 nm
 JUDGE: Lee Engel - BOB blue JB nm - BOS choc SD Gary Pace - 47 blk SB nm - 30 blue JB nm - 16 choc SD Pace - 17 tort SB Pecaric - 1 steel SB McNamara - 4 gray SB Esterly - POINTS: Gary Pace 324; Steven Esterly 218; Ricky Wood 129; Mark Pecaric 115; Warren McNamara 110; Gordy & Marilyn Hamersley 109; Jimmy Woods 77; Thomas Hadaway 36; Kimberly Pecaric 22; Cale Shaffer 21; Thos & Linda Geisweil 16;

Oct 13, 1985 Cuyahoga R&CBA at Berea, OH 82 Dutch, 16 exh, 6 nm
 JUDGE: Harold Krahl - BOB tort SB Jack Wlreman - BOS blue JD Amy Withrow - 31 blk SD Withrow - 20 blue JD Withrow - 12 choc JB Wlreman - 15 tort SB Wlreman - 3 steel JB Nixon - 1 gray SB Smith - POINTS: Jim Smith 179; Larry Nixon 172; Jack Wlreman 164; Wayne William 141; Amy Withrow 125; Mary Maxwell 96; Mark MacLam 78; Lois Ann Kemp 48; David Kemp 20

Oct 13, 1985 Shelby Co RBA at Sidney, OH 109 Dutch, 10 exh, 2 nm
 JUDGE: Richard Aliebach - BOB gray SD nm - BOS gray JB Andy Barton - 44 blk SD Myers - 38 blue JD Myers - 16 choc JD Shull - 6 tort SB Uran - 5 gray SD nm - POINTS: Kevin & Vicki Bogan 334; Bob Myers 331; Reggie Shull 196; Todd Uran 194; Andy Barton 143; Bonnie Kirker 106; Tammy Wise 70; Robert Shaw 84

Maine State RBA at Bangor, ME 24 Dutch, 6 exh, 3 nm
 JUDGE: Henry Connors - BOE blue SB Cindy Thurston - BOS tort SD Thurston - 7 blk SB Thurston - 6 blue SB Thurston - 4 choc SB Thurston - 4 tort SB Thurston - 2 steel SB nm - 1 gray JB Hamilton - POINTS: Cindy Thurston 96; Cliff & Sylvia Hamilton 58; Jennifer Jermy 44

Oct 13, 1985 Lambton Co-RBA at Brigidan, Ont, Can 23 Dutch, 5 exh, 4 nm
 JUDGE: Sam Rizzo - BOB tort SB nm - BOS choc JD Steve Ormsby - 8 blk JD nm - 3 blue JD nm - 8 choc SB Ormsby - 2 tort SB nm - POINTS: Steve Ormsby 1154

Oct 13, 1985 High Desert RBA at Apple Valley, CA 3 Dutch, 2 exh, 1 nm

Judge: Forrest Harper - BOB blue JD nm - BOS blk JB Jacqueline Duncan - 2 blk JB Duncan - 1 blue JD nm - POINTS: Jacqueline Duncan 134 *** BEST IN SHOW ***

Oct 13, 1985 Monroe Co RBA at Waterloo, IL 48 Dutch, 7 exh, 5 nm
 JUDGE: Gene Gillespie - BOE blk SD Tony Kleiboecker - BOS choc JB nm - 12 blk SD Kleiboecker - 10 blue JD Kleiboecker - 7 choc JB nm - 11 tort SD Kleiboecker - 1 steel JD Kleiboecker - 7 gray JB Kleiboecker - POINTS: Tony Kleiboecker 469; Jack Cunningham 78

Oct 13, 1985 Iowa State Dutch RC at Waterloo, IA 107 Dutch, 17 exh, 1 nm
 JUDGE: Barb Butler and Bob Koch - BOB blue JD Eric Mixdorf - BOS choc JB Lowell Simonson - 29 blk JD Shivers - 37 blue JD Mixdorf - 17 choc JD Andahl - 18 tort SB Zentner - 3 steel SB Mixdorf - 3 gray SB Mixdorf - POINTS: Dale Zentner 278; Eric Mixdorf 248; Cliff Andahl 178; Phillip Shivers 162; John Bach 145; Lowell Simonson 149; Michelle Heftle 120; Niebuhr Bros 110; Andrew Van Dee 97; Bill Lane 62; Denise Heftle 49; Dennis McAtee 51; Gary & John Grimm 32; Chris Covell 18; Susan Phillips 8

Oct 13, 1985 Central Oregon Coast RBA at Newport, OR 20 Dutch, 9 exh, 4 nm
 JUDGE: Conall Addison - BOB blk SB Larry & Donna Peterson - BOS blk JD Jan Coffelt - 13 blk SB Peterson - 3 blue JD Peterson - 2 choc SB Edris - 1 tort JB Pfaff - 1 gray SD nm - POINTS: Larry & Donna Peterson 71; Jan Coffelt 70; Dennis Pfaff 30; Michael Edris 24; Jill Pfaff 6

Oct 18-22, 1985 Arizona State Fair at AZ 32 Dutch, 6 exh, 5 nm
 JUDGE: Elmer Paquette - BOE blue JB Charles Christ - BOS blk JD Christ - 15 blk JD Christ 8 blue JB Christ - 8 choc JB Christ - 1 tort JD Christ - POINTS: Charles Christ 266

Oct 19, 1985 Ontario Council or RC's at SEdaforth, Ont, Can 45 Dutch, 12 exh, 9 nm
 JUDGE: Birt Harris - BOB blue SD Pete Thompson - BOS blue SB Bert Huizinga - 23 blk SD nm - 4 blue SD nm - 9 choc SD nm - 9 tort SD nm - POINTS: Bert Huizinga 154; Linda Breechey 60; Steven Ormsby 60

Oct 19, 1985 Waterse Valley R&CBA at Columbia, SC 24 Dutch, 6 exh, 2 nm
 JUDGE: Bob Hill - BOB blk SB Ray Brewer - BOS ? - 6 blk SB Brewer - 2 blue SD Brewer - 3 choc SB Hinson - 7 tort SB Brewer - 3 steel SB Hinson - 3 gray SB Brewer - POINTS: Ray/Brewer 131; Perry Hinson 101; Carol Snyder 33; Al Meier 9

Oct 19, 1985 Golden Prairie RBA at Roswell, GA 2 Dutch, 2 exh, 1 nm
 JUDGE: Ronald Mauck - BOB blk JB Sarah Teuscher - 2 blk JB Teuscher - POINTS: Sarah Teuscher 8

Oct 19, 1985 Central Michigan RBA at St. Johns, MI 58 Dutch, 6 exh, 3 nm
 JUDGE: John Mellevreden - BOB blue JD Tracy Bussena - BOS blue JB nm - 14 blk JD McKinley - 16 blue JD Bussena - 10 choc SB Storey - 7 tort JD nm - 1 steel SB Bussena - 10 gray SD nm - POINTS: Betty Storey 197; Ed McKinley 184; Tracy Bussena 142

Oct 19, 1985 Decatur RBA at Marietta, GA 33 Dutch, 7 exh, 4 nm
 JUDGE: Terry Reed - BOB blk JD Leslie Haynie - BOS blk JB Haynie - 18 blk JD Haynie - 10 blue SD nm - 5 choc SD Byrne - 3 tort ? - 1 gray JD Haynie - POINTS: Leslie Haynie 192; Chris & Sue Byrne 99; David Collins 23

Oct 19, 1985 Hudson Valley RBA at Yorktown, NY 31 Dutch, 10 exh, 5 nm
 JUDGE: Owen Yates - BOB blk SB Debbie Zimmer - BOS blue SD nm - 11 blk SB Zimmer - 8 blue JB Preede - 7 choc SB nm - 5 tort SB Shaw - POINTS: Debbie Zimmer 92; Ken Preede 52; Hillary Shaw 32; Linda Dziedzic 30; Martin Preede 24

Oct 19, 1985 Brookings RBA at Pipestone, MN 34 Dutch, 9 exh, 6 nm
 JUDGE: Keith McVinch - BOB blk SD Teresa Kub - BOS gray SB nm - 10 blk SD Kub - 6 blue JD Kub - 4 choc JB Niebuhr Bros - 8 tort SB Kub - 1 steel JB Niebuhr - 5 gray SB Niebuhr - POINTS: Niebuhr Bros 118; Teresa Kub 87; Ron & Call Focs 16

Show Reports Page 7

Oct. 19, 1985 Hi Plains RC at KS 12 Dutch, 5 exh, 4 nm
 JUDGE: Clyde Lucas - BOB blk SB nm - BOS blk SD nm - 9 blk SB nm - 1 blue JD nm - 2 choc SB nm - POINTS: Bob Bergene 28

Oct. 19, 1985 Greater Memphis Area RBA at Memphis, TN 3 Dutch, 1 exh
 JUDGE: John Cosby - BOB blk SB Lewis Fischer - BOS tort SD Lewis Fischer - 1 blk SB Fischer - 1 choc SB Fischer - 1 tort SD Fischer - POINTS: Lewis & Margaret Fischer 22½

Oct. 19, 1985 Cape Cod R&CBA at Wareham, MA 32 Dutch, 6 exh, 5 nm
 JUDGE: Allen Platt - BOB tort SB Wayne Mackinnon - BOS tort JD Mackinnon - 6 blk SD Mackinnon - 8 blue SB Mackinnon - 16 tort SB Mackinnon - 2 SB steel Mackinnon - POINTS: Wayne Mackinnon 344

Oct. 20, 1985 Tuscarawas Co RBA at New Philadelphia, OH 44 Dutch, 7 exh, 3 nm
 JUDGE: Harold Krahl - BOB tort SB Jack Wireman - BOS steel SD Kevin Hooper - 17 blk SB Hooper - 9 blue JB Hooper - 2 choc JB Wireman - 9 tort SB Wireman - 6 steel JB Nixon - 1 gray JB Hooper - POINTS: Kevin Hooper 225; Mary Maxwell 98; Larry Nixon 98; Jack Wireman 80

Oct. 20, 1985 Augusta RBC at Morgantown, WV 15 Dutch, 5 exh, 3 nm
 JUDGE: Milford Fisher - BOB blue SB nm - BOS blk SD nm - 6 blk JB Peters - 5 blue SB nm - 2 choc SD nm - 2 tort JD nm - POINTS: Sue Peters 18; Nancy & George Sines 18

Oct. 20, 1985 Marion Co RBA at Salem, IL 27 Dutch, 3 exh, 1 nm
 JUDGE: Glen Carr - BOB blk JB Tony Kleiboeker - BOS blk SD Kleiboeker - 8 blk JB Kleiboeker - 4 blue JD Kleiboeker - 3 choc SD Cunningham - 4 tort SD Kleiboeker - 1 steel JD Kleiboeker - 7 gray JD Kleiboeker - POINTS: Tony Kleiboeker 273; Jack Cunningham 33

Oct. 20, 1985 Tri-County RBA at Ithaca, NY 47 Dutch, 12 exh, 8 nm
 JUDGE: Helen Brose - BOB blk JB Steve Schilling - BOS blk JD Howard French - 29 blk JB Schilling - 6 blue SB Steve Schilling - 6 choc JD Schilling - 4 tort JB Schilling - 1 steel JB nm - 1 gray SB Schilling - POINTS: Steve & Rebekah Schilling 261; Howard French 103½; Gail Kaiser 54; Charles Collins 54

Oct. 20, 1985 Eastern Dutch RFC at Westminster, MD 157 Dutch, 22 exh, 7 nm
 JUDGE: Lois Ann Mancer - BOB choc JB Gary Pace - BOS blk SD Hero Wolters - 64 blk SD Wolters - 39 blue SB Pace - 20 choc JB Pace - 17 tort SB Pace - 4 steel JD Decker - 13 gray JB Wolters - POINTS: Gary Pace 433; Hero Wolters 412½; Mark Pecaric 244; Warren McNamara 170; Steven Egterly 157; Carl Decker 137; Ricky Wood 88; Gordy Hamersley 60; Jimmy Woods 56; Gale Shaffer 43; Marilyn Hamersley 36; Kim Pecaric 27; Bill Getzenauer 20; Liz Moneymaker 8

Oct. 20, 1985 Red Cedar RR at Rice Lake Fair 24 Dutch, 8 exh, 3 nm
 JUDGE: Bob Koch - BOB blk SB Miller - BOS blk JD nm - 14 blk SB Miller - 8 blue SB Fait - 1 tort JB nm - 1 gray SB Bloomquist - POINTS: Jim Miller 48; Sharon Fait 42; Erna Bloomquist 24; L&L Larson 14; Janette Haas 8

Oct. 20, 1985 Central Conn R&CBA at North Haven, CT 51 Dutch, 9 exh, 3 nm
 JUDGE: Elsie Szczepanek - BOB blk SB Deborah Zimmer - BOS tort JD Hilary Shaw 12 blk SB Zimmer - 6 blue JB Zimmer - 8 choc SB Luchetta - 19 tort JB Fowley - 1 steel DQ - 5 gray JB Fowley - POINTS: Hilary Shaw 137½; Valerie Ingram 129; Lissa Fowley 116; Deborah Zimmer 87; Jennifer Jermy 74; Fred Luchetta 24

Oct. 20, 1985 Miami Valley RC at Greenville, OH 42 Dutch, 5 exh, 1 nm
 JUDGE: Harry Rice - BOB blue SB Kevin & Vicki Bogan - BOS blue JD Bogan - 18 blk SB Myers - 20 blue SB Bogan - 3 choc SB Wise - 1 tort SD Bogan - POINTS: Kevin & Vicki Bogan 433; Tammy Wise 187; Bob Myers 136; Bonnie Kirker 37

Oct. 26, 1985 Anderson Co RBA at Anderson, SC 13 Dutch, 3 exh, 2 nm
 JUDGE: Marvin Cummings - BOB blk SB Ray Brewer - BOS blk SD nm - 8 blk SB Brewer - 3 blue SD nm - 1 choc SB Brewer - 1 tort SB Brewer - POINTS: Ray Brewer 67

Oct. 26, 1985 Southside Virginia RB at Hopewell, VA 60 Dutch, 7 exh, 1 nm
 JUDGE: Stan Freed - BOB blk SB Gary Pace - BOS blk JD Lewis Tucker - 22 blk SB Pace - 10 blue JB Wood - 5 choc SB Pace - 14 tort JB Wood - 3 steel SD Floyd - 6 gray SB Pace - POINTS: Gary & Becky Pace 321; Ricky Wood 242; Lewis Tucker 93; Meg Nolan 83; Howard Floyd 64

Oct. 27, 1985 Southern WV RBA at Charleston, WV 11 Dutch, 3 exh, 1 nm
 JUDGE: Milford Fisher - BOB blue SD Richard Holcombe - BOS blk SB Connie Glassburn - 4 blk SB Glassburn - 1 blue SD Holcombe - 6 choc JD Holcombe - POINTS: Richard Holcombe 74; Connie Glassburn 3½

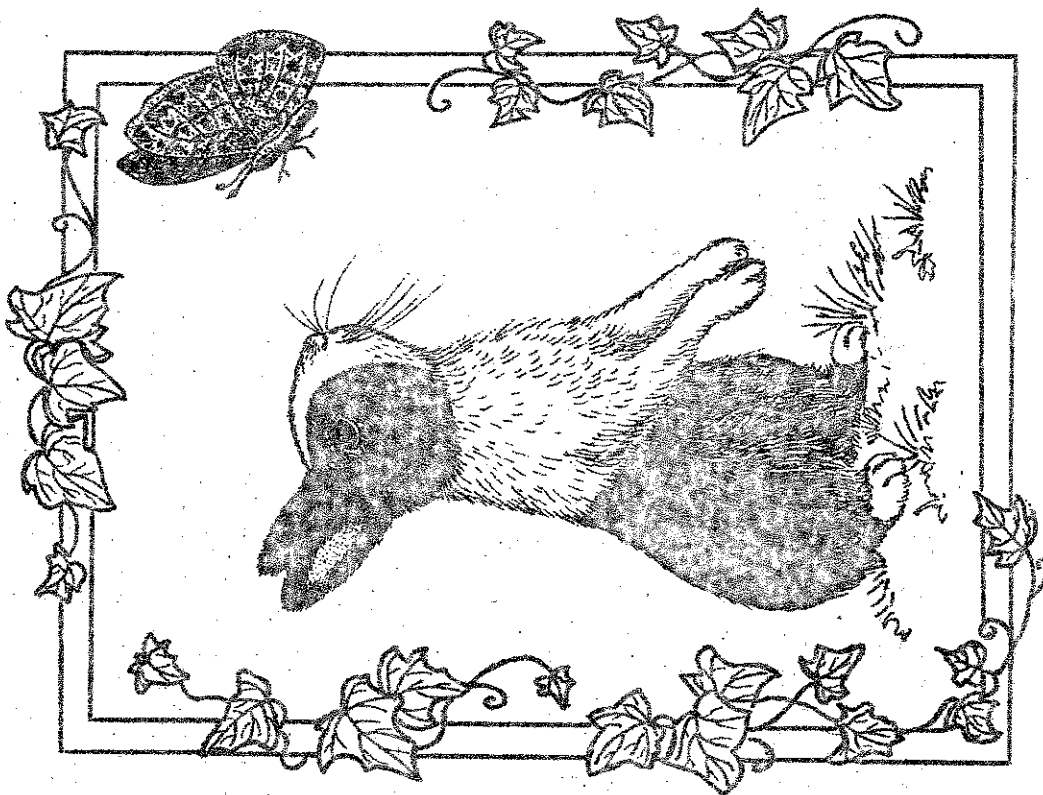

YOUTH SHOW REPORTS

Sep 15, 1985 Portsmouth RBA at Lucasville, OH 14 Dutch, 3 exh, 2 nm
 JUDGE: Vallance - BOB Katie Maxwell - BOS nm - 7 blk SD Maxwell - 1 blue JB Maxwell - 2 choc SB nm - 4 tort SD nm - POINTS: Katie Maxwell 78

Sep 15, 1985 Council Bluffs RBA at Underwood, IA 13 Dutch, 7 exh, 4 nm
 JUDGE: Bob Everson - BOB nm - BOS blue SB nm - 2 blk JD nm - 6 blue SB nm - 3 choc ? - 1 tort DQ - 1 gray DQ - POINTS: Michelle Heftie 30; Chad Johannes 16; Denice Heftie 12

Sep 21, 1985 R.P. of San Mateo Co at Daly City, CA 50 Dutch, 14 exh, 8 nm
 JUDGE: Wayne sterner - BOB blue SD Amber Ludwig - BOS blk JB Dena Station - 26 blk JB Station - 11 blue SD Ludwig - 3 choc SD Girton - 5 tort JD Mead - 5 gray SB Mead - POINTS: Dena Station 132; Amber Ludwig 128 - Jill Garon 113; Katie Mead 66; Carl Canina 66; Mark Dykes 36

Sep 21, 1985 South Central Indiana RBA at Greensburg, IN 24 Dutch, 3 exh
 JUDGE: John Keenan - BOB blk SB Jay Shupp - BOS blk JD Shupp - 17 blk SB Shupp - 4 blue JD Jones - 3 gray JB Jones - POINTS: David Jones 169; Jay Shupp 124; Mike Coates 8

Sep 21, 1985 Washington Co TC at Brenham, TX 15 Dutch, 5 exh, 4 nm
 JUDGE: Frank Farrow - BOB blk JB Crystal McCarty - BOS blue SD nm - 8 blk JB McCarty - 2 blue SD nm - 1 tort SD nm - 4 gray - POINTS: Crystal McCarty 78

Sep 21-22, 1985 Illinois Dutch RC at Springfield, IL 35 Dutch, 7 exh
 JUDGE: Ivan Miller - BOB tort JB Eric Meyer - BOS blk JD Meyer - 12 blk SB Meyers - 7 blue SB Hibbert - 7 choc JD Hibbert - 5 tort JB Meyer - 3 steel SB Demers - 1 gray JB Barnes - POINTS: Eric Meyer 134; Jeanette Demers 98; Phillip Hibbert 82; Chris Sorenson 51; Daniel Easter 29; Brian Barnes 20; Paul Dill 6

Sep 21-22, 1985 Illinois State RBA at Springfield, IL 43 Dutch, 10 exh, 1 nm
 JUDGE: Oren Reynolds - BOB blk JD Eric Meyers - BOS steel SB Jeanette Demers 15 blk JD Meyer - 8 blue SB Meyer - 9 choc SB Demers - 7 tort SB Hibbert - 3 steel SB Demers - 1 gray JB Barnes - POINTS: Jeanette Demers 123; Eric Meyer 112; Phillip Hibbert 90; Chris Sorenson 48; Tammy Schwartzkopf 40; Christine Schmidt 38; Daniel Easter 20; Brian Barnes 14; Paul Dill 12

Sep 22, 1985 Cumberland Co RBA at Cumberland, ME 1 Dutch, 1 exh, 1 nm

Sep 22, 1985 Mid Ohio RBA at London, OH 33 Dutch, 6 exh, 1 nm
 JUDGE: Clarence Vallance - BOB blk SB Bob Myers - BOS blk SD Myers - 20 blk SB Myers - 4 blue ? Myers - 3 choc ? - 6 tort ? - 1 steel SB Biester - 2 gray ? - POINTS: Bob Myers 175; Jay Shupp 63; Katie Maxwell 58; Linda Herrel 64; Beth Biester 12

Sep 22, 1985 Akron RC at Tallmadge, OH 15 Dutch, 4 exh, 2 nm
 JUDGE: Barry Butler - BOB blue JD Amy Withrow - BOS steel JB Withrow - 6 blk SD Withrow - 6 blue JD Withrow - 2 choc SB nm - 1 steel JB Withrow - Amy Withrow 100; David Kemp 20 * * * BEST IN SHOW * * *

Sep 22, 1985 Sandburg RA at Argos, IN 23 Dutch, 3 exh, 2 nm
 JUDGE: Bob Shafoe - BOB blk SD David Jones - BOS choc JB nm - 15 blk SD Jones - 3 blue SB Jones - 2 choc JB nm - 1 tort JD nm - 2 gray JB Jones - POINTS: David Jones 226

Sep 28, 1985 Union RBA at Monroe, NC 1 Dutch, 1 exh
 JUDGE: Lyman Franklin - BOB tort SD Jim Snyder - POINTS: Jim Snyder 7

Sep 28, 1985 Michiana REA at South Bend, IN 40 Dutch, 6 exh, 1 nm
 JUDGE: Richard Gehr - BOB steel JB Paul Dill - BOS blk JD David Jones - 20 blk JD Jones - 6 blue JD Jones - 6 choc JD Dill - 4 tort JD Dill -

Sep 1, 1985 Clarion Co RC at Shippenville, PA 2 Dutch, 2 exh, 1 nm
 JUDGE: Jim Graybeal - BOB blue JB David Kemp - 1 blue JB Kemp - 1 choc JB nm - POINTS: David Kemp 8

Sep 2-7, 1985 Ann Arbor RBA at Ann Arbor, MI 19 Dutch, 5 exh, 4 nm
 JUDGE: Terry Reed - BOB blk JD Paul Dill - BOS choc SB Dill - 7 blk JD Dill - 5 blue SD Dill - 2 choc SE Dill - 5 tort SD Dill - POINTS: Paul Dill 124; * * * BEST IN SHOW * * *

Sep 7, 1985 Springfield R&CB at Clark Co Fair 42 Dutch, 7 exh, 2 nm
 JUDGE: Harry Rice - BOB blk JB Jay Shupp - BOS blk SD nm - 20 blk JB Shupp - 7 SB blue Schroeder - 3 choc SB nm - 5 tort SD nm - 3 steel JB Schroeder - 5 gray ? Jones - POINTS: Jay Shupp 193; David Jones 132; Jeanna Schroeder 63; Katie Maxwell 48; Beth Biester 28

Sep 7-8, 1985 Wisconsin State RBA at Shawano, WI 29 Dutch, 8 exh, 7 nm
 JUDGE: Orville Bloomquist e BOB blk JB nm - BOS blk SD Jenny Wendorff - 11 blk JB nm - 6 blue JB nm - 2 choc JD nm - 1 tort JD nm - 3 steel ? - 5 gray SD nm - POINTS: Jenny Wendorff 80

Sep 8, 1985 Ramona RBA at Ramona, CA 2 Dutch, 2 exh, 2 nm

Sep 14, 1985 Mass. Federation of R&CC at Topsfield, MA 22 Dutch, 7 exh, 6 nm
 JUDGE: Alan Platt - BOB blk JD nm - BOS tort JB nm - 7 blk JD nm - 4 blue JD nm - 3 choc SD nm - 6 tort SD nm - 1 gray SB Paskiewicz - POINTS: Alison Paskiewicz 48

Sep 14, 1985 Big Piney RB at Houson, MO 3 Dutch, 1 exh
 JUDGE: Gene Gillespie - BOB blk JD Daniel Krummen - BOS choc SB Krummen - 2 blk JD Krummen - 1 choc SB Krummen - POINTS: Daniel Krummen 22; * * *

Sep 14, 1985 Texas State 4-H Show at Cameron, TX 19 Dutch, 7 exh, 5 nm
 JUDGE: Barry Ward - BOB blk SB Crystal McCarty - BOS blue SD nm - 14 blk SB McCarty - 3 blue SD nm - 2 choc SD nm - POINTS: Jennice McCarty 103; Crystal McCarty 69

Sep 14, 1985 East Kentucky RBA at Greenup, KY 11 Dutch, 2 exh, 1 nm
 JUDGE: ? - BOB blk SD nm - BOS choc SB nm - 4 blk SD nm - 1 blue JB Katie Maxwell - 1 choc SB nm - 5 tort SD nm - POINTS: Katie Maxwell 40

Sep 14-15, 1985 Indiana State RBA at Indianapolis, IN 30 Dutch, 7 exh, 5 nm
 JUDGE: Terry Reed - BOB blk JB Ben Wallbank - BOS blk JD David Jones - 14 blk JB Wallbank - 6 blue SB Jones - 6 choc JD nm - 1 tort SD nm - 3 gray SD Wallbank - POINTS: David Jones 206; Ben Wallbank 60

Sep 15, 1985 Nutmeg RBA at Bethlehem, CT 11 Dutch, 5 exh, 4 nm
 JUDGE: Lewis McCulter - BOB steel JB nm - BOS tort JD nm - 2 blue JD nm - 8 tort ? Jermyrn - 1 steel JB nm - POINTS: Jennifer Jermyrn 42

Sep 15, 1985 Eastern Michiban RBA at Goodells, MI 31 Dutch, 9 exh, 7nm
 JUDGE: J Weltevreden - BOB gray JD Paul Welke - BOS Amy Minter - 14 blk JD Royce - 8 blue SD Minter - 2 choc SD Welke - 3 tort JB nm - 1 steel SD Welke - 3 gray JD Welke - POINTS: Amy Minter 118; Paul Welke 117 * * * BEST IN SHOW * * *

Show Reports Page 9

2 steel JB Dill - 2 gray JB Jones - POINTS; David Jones 234; Paul Dill 136; Heather Winegart 53; Kyle Moore 22; Jimmy Martini 20

Sep 29, 1985 Phelps Co RBA at Rolla, MO 9 Dutch, 3 exh, 2 nm
 JUDGE: Tony Kleiboeker - BOB blk JD Daniel Krummen - BOS blue JB nm - 5 blk JD Krummen - 2 blue ? nm - 1 choc SB Krummen - 1 tort JD nm - POINTS; Daniel Krummen 41

Sep 29, 1985 Sandusky Valley RBA at Fremont, OH 74 Dutch, 9 exh, 3 nm
 JUDGE: Howard Keller - BOB blk SD Todd Uran - BOS steel JB Amy Withrow - 28 blk SD Uran - 14 blue SD Withrow - 9 choc SD Gittinger - 9 tort SB Stockmaster - 5 steel JB Withrow - 9 gray JB Stockmaster - POINTS: Todd Uran 338; Jim Smith 353; Amy Withrow 157; Brad Stockmaster 148; Raymond Gittinger 48; Rachel Howard 9

Sep 29, 1985 Winn-Forest RC at Rockford, IL 19 Dutch, 8 exh, 5 nm
 JUDGE: Walt Grebken - BOB blk SB Eric Meyer - BOS blk JD Meyer - 17 blk SB Meyer - 3 blue SB Meyer - 1 choc SD nm - 2 tort JB Meyer - POINTS: Eric Meyer 128; Erin Davis 35; Audria Peterson 13

Sep 29, 1985 Mohawk Valley RBA at Milford, MA 17 Dutch, 9 exh, 7 nm
 JUDGE: Alan Platt - BOB tort JB Jennifer Winship - BOS tort JD Winship - 1 blk SB nm - 7 blue JD Winship - 2 choc JD nm - 7 tort JB Winship - POINTS; Jennifer Winship 114; Jennifer Jermyan 9 * * * BEST IN SHOW * * *

Oct 5, 1985 Auto City RBA at Saline, MI 26 Dutch, 7 exh, 5 nm
 JUDGE: Bing Harris - BOB blue SB Amy Minter - BOS choc SD nm - 8 blk SB Minter - 8 blue SB Minter - 4 choc SD nm - 5 tort SB Minter - 1 gray SD nm - POINTS: Amy Minter 155; Robert Royce 34

Oct 5, 1985 Pasadena RBA at Pasadena, TX 3 Dutch, 1 exh,
 JUDGE: Stan Pulliam - BOB blk SB Crystal McCarty - 3 blk SB McCarty
 POINTS; Crystal McCarty 29

Oct 5, 1985 Paulding RBA at Paulding, OH 25 Dutch, 5 exh, 3 nm
 JUDGE: Carl Filiator - BOB blk JD nm - BOS tort JB Todd Uran - 7 blk JD Uran - 8 blue SB Schroeder - 4 choc SB Schroeder - 4 tort JB Uran - 1 steel JB Schroeder - 1 gray JD Uran POINTS: Todd Uran 104; Jeanna Schroeder 64

Oct 5, 1985 WMYRBA at Reno, NV 8 Dutch, 4 exh, 3 nm
 JUDGE: Scott Williamson - BOB blk JD Chris Maddox - BOS blk JB nm - 5 blk JD Maddox - 1 SB Maddox - 1 choc SB Maddox - 1 tort JD nm - POINTS: Chris Maddox 46 * * * BEST IN SHOW * * *

Oct 5, 1985 Delaware Co RBA at Muncie, IN 67 Dutch, 9 exh, 5 nm
 JUDGE: Harry Rice - BOB blk SB Bob Myers - BOS blue JD Myers - 26 blk SB Uran - 3 gray JB Jones - 11 choc SB Uran - 3 tort JB Uran - 1 steel JB Uran 164; Jay Shupp 78

Oct 5, 1985 Hooster Dutch RF at Muncie, IN 54 Dutch, 8 exh, 4 nm
 JUDGE: John I. Scott - BOB blk SB Bob Myers - BOS blk SD David M. Jones - 25 blk SB Myers - 11 blue SB Uran - 11 choc JB Myers - 2 tort JB Uran - 1 steel JB Uran - 4 gray JB Shupp - POINTS: David M. Jones 271; Bob Myers 229; Todd Uran 150; Jay Shupp 60

Oct 6, 1985 Portage Co R&CBA at Randolph, OH 79 Dutch, 8 exh, 3 nm
 JUDGE: Dick Allebach - BOB blk JD Jim Smith - BOS tort SB Todd Uran - 27 blk JD Smith - 14 blue JB Kemp - 9 choc JB Uran - 17 tort JD Stockmaster - 6 steel JD Stockmaster - 6 gray JB Stockmaster - POINTS: Jim Smith 354; Todd Uran 350; Brad Stockmaster 218; Katie Maxwell 82; David Kemp 18

Oct 12, 1985 National Capital RBA at Gaithersburg, MD 16 Dutch, 4 exh, 3 nm
 JUDGE: Mark Henry - BOB blk JD nm - BOS blk JB nm - 5 blk JD nm - 10 blue JB nm - 1 gray JD nm - POINTS: Jimmy Woods 74

Oct 12, 1985 Midland R&C CO-OP at Midland, MI 29 Dutch, 8 exh, 5 nm
 JUDGE: Willie Davis - BOB blk SB Amy Minter - BOS gray JD Paul Welke - 11 blk SB Minter - 8 blue SB Minter - 3 tort JB Royce - 1 steel SD Welke - 3 gray SB Welke - POINTS: Amy Minter 145; Paul Welke 89; Robt. Royce 35

Oct 12, 1985 Kentucky State RBA at Elizabethtown, KY 2 Dutch, 1 exh, 1 nm

Oct 13, 1985 Bay State RBA at MA 32 Dutch, 10 exh, 6 nm
 JUDGE: Manuel Cavacco - BOB tort JD Jennifer Winship - BOS tort JB Winship - 3 blk SD Paskiewicz - 9 blue SB Winship - 4 choc SB Paskiewicz - 14 tort JD Winship - 1 steel SB Coelho - 1 gray SD Paskiewicz - POINTS: Jennifer Winship 148; Allison Paskiewicz 75; Jaimie Coelho 40; Melissa Arslan 8

Oct 13, 1985 Iowa State RBA at Waterloo, IA 11 Dutch, 5 exh, 1 nm
 JUDGE: Gary Grimm - BOB choc JB Ryan Kerrigan - BOS blk SD Susan McAtee - 3 blk SD McAtee - 4 blue SD Heftie - 4 choc JB Kerrigan - POINTS: Ryan Kerrigan 29; Michelle Heftie 24; Susan McAtee 11; Denise Heftie 6

Oct 18-22, 1985 Arizona State Fair at AZ NO DUTCH SHOWN

Oct 19, 1985 Wateree Valley R&CBA at Columbia, SC 14 Dutch, 10 exh, 8 nm
 JUDGE: Bob Hill - BOB blk SB Jason Brewer - BOS tort SD nm - 5 blk SB Brewer - 1 blue SB Brewer - 2 choc SB Brewer - 6 tort SD nm - POINTS: Jason Brewer 32; Jamie Brewer 6

Oct 19, 1985 Golden Prairie RBA at Boswell, IN 41 Dutch, 7 exh, 3 nm
 JUDGE: Wally Zahn - BOB blk JD Eric Meyer - BOS tort JB nm - 17 blk JD Meyer - 7 blue SD nm - 7 choc SB nm - 7 tort JB nm - 3 gray JD Jones - POINTS: David Jones 166; Eric Meyer 153; Danny Easter 27; Melissa Baker 18

Oct 19, 1985 The Central Michigan RBA at St. Johns, MI 43 Dutch, 17 exh, 15nm
 JUDGE: John Weitevreden - BOB blue JD nm - BOS blue JB Amy Minter - 15 blk JD Minter - 12 blue JD Minter - 5 choc JB nm - 7 tort JD nm - 1 steel SD Welke - 4 gray JD Welke - POINTS: Amy Minter 206; Jimmy Martini 20; Robt. Royce 24

Oct 19, 1985 Cape Cod R&CBA at Wareham, MA 23 Dutch, 5 exh, 4 nm
 JUDGE: Manny Cavacco - BOB tort SD nm - BOS blue JB nm - 6 blk SD nm - 8 blue SD Winship - 9 tort SD nm - POINTS; Jennifer Winship 76

Oct 20, 1985 Red Cedar RBA at Rice Lake, WI 21 Dutch, 6 exh, 4 nm
 JUDGE: Bob Koch - BOB blk JB Corey Brenner - BOS blk SD nm - 12 blk JB Brenner - 5 blue JD nm - 3 choc SB Kerrigan - 1 steel SB nm - POINTS: Corey Brenner 96; Ryan Kerrigan 18

Oct 20, 1985 Tuscarawas Co RBA at New Philadelphia, OH 39 Dutch, 5 exh, 2 nm
 JUDGE: Jay Lawton - BOB blk JD Amy Herrel - BOS choc SB Jim Smith - 10 blk JD Herrel - 4 blue SB Healea - 8 choc JD Healea - 8 tort JD Stockmaster - 4 steel JD Stockmaster - 5 gray SB Stockmaster - POINTS Jim Smith 183; Brad Stockmaster 177; Amy Herrel

Oct 20, 1985 Carroll Co Youth Club at Westminster, MD 32 Dutch, 9 exh, 8 nm
 JUDGE: Richard Allebach - BOB blk JD nm - BOS blk JB nm - 11 blk JD nm - 18 blue SB nm - 2 choc SB nm - 1 tort SD nm - POINTS: Mr. Jimmy Woods: 65

Oct 20, 1985 Miami Valley RC at Greenville, OH 41 Dutch, 9 exh, 6 nm
 JUDGE: Harry Rice - BOB gray JB Jay Shupp - BOS blue JD Bob Myers - 21 blk SB Myers - 9 blue JD Myers - 8 choc SB Uran - 5 tort JB Uran - 1 steel SB nm - 2 gray JB Shupp - POINTS: Bob Myers 217; Todd Uran 206; Jay Shupp 120

Show Reports Page 10

Oct 20, 1985 Maron Co RBA at Salem, IL 4 Dutch, 2 exh, 2 nm.

Oct 20, 1985 Baltimore Co 4-H RBC at Westminster, MD 33 Dutch, 8 exh, 7 nm
 JUDGE: Stan Freed - BOB blk JD nm - BOS blk JB nm - 12 blk JD nm - 19 blue SB
 nm - 2 choc SB nm - POINTS: Jimmy Woods 65

LATE REPORTS:

Aug 3, 1985 Morgan Co Fair Assn. at Martinsville, IN 1 Dutch, 1 exh, 1 nm

Oct 12, 1985 Searchers Feather, Fur, & Game Club at Green Lake, WI
 45 Dutch, 13 exh, 11 nm - JUDGE: Richard Gehr - BOB blk JD nm - BOS blk JB nm -
 18 blk JD nm - 13 blue JB nm - 6 choc SB nm - 1 tort JD nm - 3 steel JB nm -
 4 gray JD nm - POINTS: Jenny Wendorff 28; Beth Rohlfis 36

Sept 14, 1985 Emerald Empire RBA at Eugene, OR 20 Dutch, 7 exh, 4 nm
 JUDGE: Betty Beckendorff - BOB blk JD Richard Reser - BOS blk SB Gabby Capple - 9 blk
 JD Reser - 2 blue JD Reser - 7 choc SD Reser - 2 tort SB Capple - POINTS: Richard
 Reser 82; Gabby Capple 46; Beth Eaton 12

"OPEN AND YOUTH UPCOMING SHOWS"

FEBRUARY

02/01/86 Douglas County RBA at Roseburg Oregon ARBA# AA381 ADR# 42940
 Maxine Jones PO Box 1052 Myrtle Creek Or 97457

02/01/86 South Louisiana RF at Arabi Louisiana ARBA# AA312 ADR# 43380
 Beverly Berdeon 4608 Barden St Metairie La 70001

02/02/86 Douglas County RBA at Roseburg Oregon ARBA# AA382 ADR# 42950
 Maxine Jones PO Box 1052 Myrtle Creek Or 97457

02/08/86 Humboldt Rabbit Promoters at Eureka California ARBA# ZA1363 ADR# 43130
 Kathy Fredrickson 2726 Spring St. Eureka Ca 95501

02/09/86 Lakeland RBA at Elkhorn Wisconsin ARBA# ZA1014 ADR# 42200
 Donna Heigl Rt.3 Box 425 Lake Geneva WI 53147

02/09/86 Lisa RBA at Lisa Ohio ARBA# ZA897 ADR# 42640
 Tim W Miller 8820 Rice Rd Spencerville Oh 45887

02/09/86 Lisa RBA at Lisa Ohio ARBA# ZAY269 ADR# 42544
 Tim W Miller 8820 Rice Rd Spencerville Oh 45887

02/15/86 Netro RBA at Marietta Georgia ARBA# AA416 ADR# 43620
 Loretta Rose 265 Steele Dr. Hampton Ga 30228

02/19/86 Mid-Valley RBA at Turlock California ARBA# ZA1285 ADR# 41800
 Trudy Anderson 2425 Kansas Avenue Modesto Ca 95351

02/15/86 Vancouver Island RBA at Victoria British Columbia ARBA# AA194 ADR# 43220
 Judy Bean 1143 Clarke Rd. Brentwood Bay B.C. Canada V8S 1A8

02/15/86 Wind River RBA at Lander Wyoming ARBA# AA422 ADR# 43010
 Yvonne Claytor Box 378 Jeffrey City WY 82310

02/16/86 Lehigh Valley R & CSA at Macungie Pennsylvania ARBA# ZA316 ADR# 40340
 George Long RD #2 Box 180-A Zionsville Pa 18092

02/16/86 Peoria Area RBA at Peoria Illinois ARBA# ZAY495 ADR# 40770
 Helen Miller Box 25 Maquon Il 61458

02/16/86 Peoria Area RBA at Peoria Illinois ARBA# ZA1245 ADR# 40770
 Helen Miller Box 25 Maquon Il 61458

02/16/86 The Riverside County RBA at Pomona California ARBA# AA128 ADR# 43120
 Barb Sowers C/O 17781 Ibbatson Bellflower Ca 90706

02/16/86 Vancouver Island RBA at Victoria British Columbia ARBA# AA195 ADR# 43230
 Judy Bean 1143 Clarke Rd. Brentwood Bay B.C. Canada V8S 1A8

02/22/86 The Southwest New Mexico RBA at Silver City New Mexico ARBA# AA392 ADR# 43030
 Ron Grimes HCR 88861 11981 Hwy 180 W Silver City NM 88061

02/22/86 Flint River RB at Albany Georgia ARBA# AA431 ADR# 43040
 Debra Howell Rt.3 Box 103-A Cairo Ga 31728

02/22/86 Rice Bowl RBA at Yuba City California ARBA# ZA1401 ADR# 42840
 Linda Drake PO Box 323 Newcastle Ca 95658

02/22/86 State Line RBA at Saline Michigan ARBA# ZA1407 ADR# 41810
 Jan Ery 12365 Ford Hwy Clinton MI 49326



YOU CAN'T BEAT THE DUTCH

02/23/86 State Line RBA at Saline Michigan ARBA# ZAY566 ADR# 4181Y
 Jan Ery 12365 Ford Hwy Clinton MI 49236

02/23/86 Liviboston County RBA at Odell Illinois ARBA# ZAY378 ADR# 4867Y
 Mike & Ann Finnegan R.R.1 Odell Il 60450

02/23/86 Livingston County RBA at Odell Illinois ARBA# ZAY949 ADR# 4867D
 Mike & Ann Finnegan R.R.1 Odell Il 60450

MARCH

03/01/86 Mid Jersey R & CBA at Flatton New Jersey ARBA# AR295 ADR# 4314D
 Judith S. Ruelow RD #1 199 Zion Rd. Mechanic Station NJ 08853

03/01/86 New River R & CBA at Jacksonville North Carolina ARBA# ZAI329 ADR# 4184D
 Mr. Lynn Lacour Rt.1 Box C Maple Hill NC 28454

03/01/86 New River R & CBA at Jacksonville North Carolina ARBA# ZAY524 ADR# 4184Y
 Mr. Lynn Lacour Rt.1 Box C Maple Hill NC 28454

03/01/86 Noble Co. RF at Columbia City Indiana ARBA# ZAI009 ADR# 4243D
 Charisse Wolf R.R.1 Box 1A Kimmel In 46760

03/01/86 Noble Co. RF at Columbia City Indiana ARBA# ZAY357 ADR# 4243Y
 Doratta Souder R.R.4 Columbia City In 46725

03/01/86 Silver Sage RBA at Gardnerville Nevada ARBA# ZAI483 ADR# 4337D
 Judy Alexander 1056 Tenabo Lane Gardnerville Nv 89410

03/02/86 Ohio Valley RBA at Lebanon Ohio ARBA# AR54 ADR# 4227D
 James E Dick 9646 Union Cemetery Rd Loveland Oh 43140

03/02/86 York Co. R & C at Bail Pennsylvania ARBA# ZAI094 ADR# 4291D
 Brenda Godfrey RD #3 Box 1205 Felton Pa 17322

03/08/86 Evergreen Rabbit Club at Ennetiam Washington ARBA# ZAI446 ADR# 4340D
 William Wolfe 11315 121st. Ave. Ct. E Puyallup Wa 98374

03/08/86 Harcbrained Happening at Ukiah California ARBA# AR81 ADR# 4349D
 Susan Amundson 2393 Rd. K Redwood Valley Ca 95478

03/08/86 Hill Country RBA at Bandera Texas ARBA# RA19 ADR# 4242D
 Ylinda Copeland PO Box 694 Kerrville Tx 78029

03/08/86 Hill Country RBA at Bandera Texas ARBA# ZIY8 ADR# 4242Y
 Ylinda Copeland PO Box 694 Kerrville Tx 78029

03/08/86 Kaw Valley R.C. at Gardner Kansas ARBA# ZAI053 ADR# 3724D
 Clarence W. Linsey 316 South Mahaffie Olathe Ks 66061

03/08/86 Southern Maryland RBA at Mechanicville Maryland ARBA# ZAI184 ADR# 4036D
 Lois Ann Mancer Rt.2 Box 232 Postret Md 20675

03/09/86 Badger RBA at Jefferson Wisconsin ARBA# ZAI379 ADR# 4221D
 Karen Hyde 34076 Hidden Valley Bousman WI 53118

03/09/86 Badger RBA at Jefferson Wisconsin ARBA# ZAY462 ADR# 4221Y
 Michelle Senrau Rt.4 Carlin Rd Fort Atkinson WI 53538

03/09/86 Evergreen Rabbit Club at Ennetiam Washington ARBA# ZAI647 ADR# 4341D
 William Wolfe 11315 121st. Ave. Ct. E Puyallup Wa 98374

03/09/86 Ohio River Valley RB at St. Clairsville Ohio ARBA# ZAI215 ADR# 4188D
 Victoria Samaras 34798 Winding Hill Rd Bellairsre Oh 43986

03/09/86 Ohio River Valley RB at St. Clairsville Ohio ARBA# ZAY481 ADR# 4188Y
 Kindra Driscoll 56111 Dillies Rd. Shadyside Oh 43947

03/15/86 Akron Rabbit Club at Akron Ohio ARBA# ZAI616 ADR# 4296D
 Dorothy Krahl 2555 Madsworth Rd. Norton Oh 44283

03/15/86 Akron Rabbit Club at Akron Ohio ARBA# ZAY231 ADR# 4296Y
 Dorothy Krahl 2555 Madsworth Rd Norton Oh 44283

03/15/86 Capital City RBA of Kentucky at Lexington Kentucky ARBA# ARI45 ADR# 4228D
 Patty Johnson 2848 Tamarack Dr Lexington Ky 40534

03/15/86 Golden Country RBA at Dixon California ARBA# AR259 ADR# 4278D
 Joy K. Dittus 9768 Neeton St. Elverta Ca 95626

03/15/86 Mesilla Valley RBA at Las Cruces New Mexico ARBA# ZAI262 ADR# 4386D
 Daisy L. Corgan 3739 N. Hwy. 85 Las Cruces NH 88905

03/15/86 Mid-South RBA at Memphis Tennessee ARBA# AR222 ADR# 4295D
 Sonia Pendley 3429 Kipling Ave Memphis TN 38128

03/15/86 So. University Livestock Show at Baton Rouge Louisiana ARBA# ZAR87 ADR# 4266D
 Pat Fessler Rt. 7 Box 281 Denham Springs La 70726

03/15/86 The Michigan State RBA at East Lansing Michigan ARBA# RAY24 ADR# 4145Y
 Kim Konesko 1810 W. Verne Rd. Burt MI 48917

03/15/86 The Michigan State RBA at East Lansing Michigan ARBA# RA656 ADR# 4145D
 Catherine Messer 487 Meadowview Dr. St. Johns MI 48879

03/15/86 The Mid-Countries RBA at Frankfort Indiana ARBA# ZAI983 ADR# 4339D
 Janet L. Robbins R.4 Box 175-A Frankfort In 46041

03/15/86 The Mid-Countries RBA at Frankfort Indiana ARBA# ZAY428 ADR# 4339Y
 Janet L. Robbins R.4 Box 175-A Frankfort In 46041

03/16/86 Northern Illinois RR at Grayslake Illinois ARBA# AR74 ADR# 4265D
 Arnold Schmidt 17617 Johnson St Union Il 60188

03/16/86 Northern Illinois RR at Grayslake Illinois ARBA# RAY58 ADR# 4265Y
 Arnold Schmidt 17617 Johnson St Union Il 60188

03/16/86 Pony Express RC at St. Joseph Missouri ARBA# ABY98 ADR# 4183D
 Marcelene Green 1899 Beattie St. Joseph Mo 64501

03/16/86 Western Illinois RBA at Galva Illinois ARBA# ABY98 ADR# 4315Y
 Anna M. Byers 680 Monroe Galesburg Il 61401

03/16/86 Western Illinois RBA at Galva Illinois ARBA# AB503 ADR# 4315D
 Anna M. Byers 680 Monroe Galesburg Il 61401

03/22-23/86 Texas RBA at Temple Texas ARBA# A6244 ADR# 4342D
 Carral G. Hooks Rt.1 Box 182 Moody TX 76557

- 03/22/86 South Central Iowa RBA at Winterset Iowa ARBA# ZAY561 ADRCA# 4385Y
- Harriett Dunssoor Box 46 Patterson Ia 50218
- 03/22/86 South Central Iowa RBA at Winterset Iowa ARBA# ZAI399 ADRCA# 43850
- Harriett Dunssoor Box 46 Patterson Ia 50218
- 03/23/86 Ohio State Butch Club at Springfield Ohio ARBA# AA497 ADRCA# 43460
- Larry Nixon 20201 Pitts Rd. Wellington Oh 44098
- 03/29/86 Bluegrass RBA at Shelbyville Kentucky ARBA# ZAI881 ADRCA# 48840
- Patsy J. Lynn Route 4 Box 467 Denton Ky 40339
- 03/29/86 Bluegrass RBA at Shelbyville Kentucky ARBA# ZAY427 ADRCA# 4884Y
- Patsy J. Lynn Route 4 Box 467 Denton Ky 40339
- 03/29/86 Nebraska Tower on the Plains RBA at Seward Nebraska ARBA# AR343 ADRCA# 43240
- Roger Rhodes 623 S. 2nd. Seward Ne 68434
- 03/29/86 Waffle Par Regional RC at Spring City Tennessee ARBA# AA418 ADRCA# 43360
- Janica Cornett Rt. 3 Box 382 Dayton Tn 37321
- APRIL
- 04/05-06/86 Midwest Trailblazers RC at Sedalia Missouri ARBA# ZAI281 ADRCA# 41090
- Billiette Danley 404 N. 13th. Ave Greenwood Mo 64834
- 04/05/86 Butler Co. R & CBA at Butler Pennsylvania ARBA# ZAI234 ADRCA# 43080
- Andrey Thomas 157 Victor Ave Butler Pa 16001
- 04/05/86 Butler Co. R & CBA at Butler Pennsylvania ARBA# ZAY490 ADRCA# 4388Y
- Andrey Thomas 157 Victor Ave Butler Pa 16001
- 04/05/86 San Joaquin Rabbit Fanciers at Tolare California ARBA# ZAI166 ADRCA# 43480
- Roger Hood 439 N. Kent. St. Visalia Ca 93291
- 04/05/86 Southeastern Michigan R & CBA at Saline Michigan ARBA# AR471 ADRCA# 42580
- Naomi Loveday 15086 Ida West Rd Petersburg MI 49270
- 04/05/86 Southeastern Michigan R & CBA at Saline Michigan ARBA# ANY35 ADRCA# 4258Y
- Naomi Loveday 15086 Ida West Rd Petersburg MI 49270
- 04/06/86 Greater Pittsburgh RBA at Butler Pennsylvania ARBA# ZAI235 ADRCA# 43870
- Andrey Thomas 157 Victor Ave Butler Pa 16001
- 04/06/86 Greater Pittsburgh RBA at Butler Pennsylvania ARBA# ZAY491 ADRCA# 4387Y
- Andrey Thomas 157 Victor Ave Butler Pa 16001
- 04/06/86 High Desert RBA at Apple Valley California ARBA# AR238 ADRCA# 43280
- Jacqueline Duncan 9945 Hawthorne Ave. Hesperia Ca 92345
- 04/06/86 Iowa J & T RBA at Cherokee Iowa ARBA# ZAY14 ADRCA# 42290
- Luann Peterman Box 162 Washta Ia 51661
- 04/06/86 Western Reserve RF at Painesville Ohio ARBA# AR57 ADRCA# 42670
- Jean Lance 7740 Sharon Drive Mentor-on-the-Lake Oh 44060
- 04/12/86 Ark-La-Tex Rabbit Fanciers at Monroe Louisiana ARBA# AR266 ADRCA# 42680
- Don Heall Route 2 Box 75R Keithville La 71047
- 04/12/86 Baltimore & Howard Co. R & CBA at Carroll Co. Maryland ARBA# ZAB66 ADRCA# 42880
- Bernadette Wilson 989 Old New Windsor Pike Westminster Md 21157
- 04/12/86 Eastern Carolina RBA at Selma North Carolina ARBA# AN180 ADRCA# 42980
- Keith Kyser PO Box 361 Selma NC 27576
- 04/12/86 Eastern Carolina RBA at Selma North Carolina ARBA# ANY60 ADRCA# 4298Y
- Keith Kyser PO Box 361 Selma NC 27576
- 04/12/86 Forest City RB at Rochester Ontario ARBA# ZAI308 ADRCA# 41920
- Dorothy Cooper R.R.#5 - Tillsonburg Ont. Canada N4B 4G8
- 04/12/86 Mail City RBA at Kalamazoo Michigan ARBA# ZAI150 ADRCA# 39880
- Joyce Bowersash 13490 E. P Avenue Clio MI 49834
- 04/12/86 Mail City RBA at Kalamazoo Michigan ARBA# ZAY448 ADRCA# 3988Y
- Joyce Bowersash 13490 E. P Avenue Clio MI 49834
- 04/12/86 North Carolina RBA Inc. at Selma North Carolina ARBA# AR342 ADRCA# 42990
- Verona Lewis PO Box 591 Creedmoor NC 27522
- 04/12/86 North Carolina RBA Inc. at Selma North Carolina ARBA# ANY121 ADRCA# 4299Y
- Verona Lewis PO Box 591 Creedmoor NC 27522
- 04/12/86 Yaktima Valley RBA at Selah Washington ARBA# AA257 ADRCA# 42680
- Kathy Christian Rt.2 Box 2291 Selah Wa 98942
- 04/12/86 Capital City RC at Topeka Kansas ARBA# ZAA89 ADRCA# 39480
- Virginia Sumner Rt.1 Box 117 Leckapton Ks 66858
- 04/12/86 Capital City RC at Topeka Kansas ARBA# ZAY278 ADRCA# 3948Y
- Virginia Sumner Rt.1 Box 117 Leckapton Ks 66858
- 04/12/86 Central Wisconsin RBA at Marshfield Wisconsin ARBA# ZAY470 ADRCA# 4297Y
- Charles Riley 416 Nash Rd Marshfield Wisconsin
- 04/12/86 Central Wisconsin RBA at Marshfield Wisconsin ARBA# ZAI200 ADRCA# 42970
- Charles Riley 416 Nash Rd Marshfield Wisconsin
- 04/12/86 Decatur Area RB at Decatur Illinois ARBA# ZAY538 ADRCA# 4283Y
- Suzanne Barratt 2249 Ridgeview Dr. Decatur Il 62521
- 04/12/86 Decatur Area RB at Decatur Illinois ARBA# ZAI349 ADRCA# 42830
- Suzanne Barratt 2249 Ridgeview Dr. Decatur Il 62521
- 04/12/86 Mississippi Valley RBA at Deshilt Iowa ARBA# AA17 ADRCA# 43180
- Maureen Kruttsfeld R.R. Box 158 Lowden Ia 52235
- 04/19/86 Central Alabama RBA at Wetumpka Alabama ARBA# AR504 ADRCA# 43440
- Sue Brannon 631 Greenridge Rd. Montgomery Al 36109
- 04/19/86 Ohio State RBA at Burbank Ohio ARBA# ZAI336 ADRCA# 43190
- Sally Ludington 15044 Friendsville Rd. Burbank Oh 44214
- 04/19/86 Ohio State RBA at Burbank Ohio ARBA# ZAY529 ADRCA# 4319Y
- Sally Ludington 15044 Friendsville Rd. Burbank Oh 44214

04/19/86 Rochester Area RC at Zuebrota Minnesota ARBA# ZA1259 ADRC# 42780
 Joyce Kruseak Box 70 Zuebro Falls Mn 55991

04/19/86 South Central Michigan RBA at Parma Michigan ARBA# ZAY352 ADRC# 42699
 Jackie Sharpshair 10444 Churchill Rd Aves Junction MI 49277

04/19/86 South Central Michigan RBA at Parma Michigan ARBA# ZAB96 ADRC# 42690
 Linda Sharpshair 10464 Churchill Rd Aves Junction MI 49277

04/20/86 Augusta RBC at Houghton West Virginia ARBA# AA215 ADRC# 43380
 Nancy L. Dorset Sines Rt.2 Box 319 Fairview WV 26578

04/20/86 Heart of Ohio R & CC at Burbank Ohio ARBA# ZA1337 ADRC# 43280
 Neal Wilds 2785 Archwood Ave. Cleveland Oh 44189

04/20/86 Heart of Ohio R & CC at Purbank Ohio ARBA# ZAY538 ADRC# 43289
 Neal Wilds 2785 Archwood Ave. Cleveland Oh 44189

04/20/86 North Central Indiana RBA at Elkhart Indiana ARBA# ZZ884 ADRC# 43290
 Ron Waggoner R.96 Box 382 Warsaw In 44580

04/20/86 North central Indiana RBA at Elkhart Indiana ARBA# ZZV312 ADRC# 43299
 Ron Waggoner R.96 Box 382 Warsaw In 44580

04/20/86 Tri County RBA at Neukeshah Wisconsin ARBA# AAY158 ADRC# 43169
 Lorri Osursk 4110 Stone Haven Way Richfield WI 53876

04/20/86 Tri County RBA at Neukeshah Wisconsin ARBA# AA428 ADRC# 43180
 Lorri Osursk 4110 Stone Haven Way Richfield WI 53876

04/26/86 Tri State Rabbit Raisers at Coldwater Michigan ARBA# ZA1340 ADRC# 43170
 Debbie Newberry 1296 Fisher Rd. Quincy MI 49882

04/26/86 Tri State Rabbit Raisers at Coldwater Michigan ARBA# ZAY531 ADRC# 43179
 Debbie Newberry 1296 Fisher Rd. Quincy MI 49882

04/26/86 Trinity Valley RBA at Corsicana Texas ARBA# ZA441 ADRC# 42920
 Mona R. Berryhill Rt.1 Box 88 Northam Tx 76693

04/27/86 Hills Co. RBA at Tabor Iowa ARBA# ZA1231 ADRC# 42840
 Don Jackson Box 345 Tabor Ia 51653

04/27/86 Seath West Wisconsin RC at Richland Center Wisconsin ARBA# ZI1385 ADRC# 43450
 V.S. Walzer Rt.2 Box 3 Muscoda WI 53573

04/27/86 South West Wisconsin RC at Richland Center Wisconsin ARBA# ZIV521 ADRC# 43459
 V.S. Walzer Rt.2 Box 3 Muscoda WI 53573

04/27/86 Van Wert Co. RBA at Van Wert Ohio ARBA# ZA1288 ADRC# 43090
 Nancy Dixon Rt.1 Box 295 Van Wert Oh 45891

04/27/86 Van Wert Co. RBA at Van Wert Ohio ARBA# ZAY514 ADRC# 43899
 Nancy Dixon Rt.1 Box 295 Van Wert Oh 45891

04/27/86 Worcester Co RBA at Spencer Massachusetts ARBA# AA73 ADRC# 42380
 Heather Adams Northwest Rd Spencer Ma 01562

04/27/86 Worcester Co RBA at Spencer Massachusetts ARBA# AAY37 ADRC# 42380
 Heather Adams Northwest Rd Spencer Ma 01562

05/02-04/86 NAT'L DUTCH SHOW/LOWA DUTCH RC at Des Moines Iowa ARBA# ZA1267 ADRC# 48380
 Iowa Dutch RC - Eric Mixdorf 6388 Strayer Rd. Rt. 2 Cedar Falls Ia 50613

05/02-04/86 NAT'L DUTCH SHOW/LOWA Dutch RC at Des Moines Iowa ARBA# ZAY586 ADRC# 48389
 Iowa Dutch RC - Eric Mixdorf 6388 Strayer Rd. Rt. 2 Cedar Falls Ia 50613

05/03/86 Owatonna Area RC Inc at Minnesota ARBA# AA264 ADRC# 42560
 Richard Steinberg RR 2 Box 24 Owatonna Mn 55068

05/03/86 Owatonna Area RC Inc at Minnesota ARBA# AAY83 ADRC# 42569
 Richard Steinberg RR 2 Box 24 Owatonna Mn 55068

05/03/86 Top of the Ozark RC at Missouri ARBA# AA65 ADRC# 41598
 Cathy Schexnider Rt.2 Box 52 Norwood Mo 65717

05/03/86 Top of the Ozark RC at Missouri ARBA# AAY38 ADRC# 41599
 Cathy Schexnider Rt.2 Box 52 Norwood Mo 65717

05/04/86 East River RB at Sioux Falls South Dakota ARBA# AAY9 ADRC# 44310
 Jan Luitjans Route 1 Ellsworth Mn 56129

05/04/86 Mid-Ohio RBA at London Ohio ARBA# ZA532 ADRC# 43080
 Connie Redmond 848 Kresner Rd Springfield OH 45585

05/04/86 Mid-Ohio RBA at London Ohio ARBA# ZAY282 ADRC# 43089
 Bea Schumacher % Dale Hles 7157 Rt.36 SE London London Oh 43148

05/17/86 Clackamas County RBA at Danby Oregon ARBA# AA352 ADRC# 43340
 Marion Kolb 25126 S.W. Gage Rd. Wilsonville Or 97078

05/17/86 Springfield RB at Ozark Missouri ARBA# ZA1387 ADRC# 42450
 Kathy Long PO Box 38 Ozark Mo 65721

05/24/86 Huntington RBA at Huntington Indiana ARBA# ZAY568 ADRC# 42449
 Laurie Minick 18022 Seath Rd Yoder In 46798

05/25/86 Huntington RBA at Huntington Indiana ARBA# ZA1413 ADRC# 42440
 Dave Hinick 15822 Smith Rd Yoder In 46798

05/25/86 Crawford Co. R.C. at Headville Pennsylvania ARBA# AA206 ADRC# 42740
 Donna Townsend RBE 3 Box 149-A Steen Hill Rd Cochranon Pa 16314

05/25/86 Green Mountain RBA at Rutland Vermont ARBA# AA277 ADRC# 42710
 Anthony Pisanelli 53 Pleasant St Rutland Vt 05701

05/25/86 Huron County RBA at Norwalk Ohio ARBA# ZA1405 ADRC# 43310
 Reva C. Ortner 3659 Rt. 28 E Collins Oh 44826

NOTE* Any ADRC# having an "ov" at the end denotes an open ADRC sanctioned show
 Any ADRC# having a "vy" at the end denotes a youth sanctioned ADRC show

PUBLICITY ORDER FORM

Name _____
 Address _____
 City _____ State _____ Zip _____

NAME OF ITEM	HOW MANY	SIZE	COLOR	PRICE
Name & Address Book	\$ 1.25			
Pedigree Book	3.50			
Arm Patches: Bk, Bl, Choc.	3.00			
Dutch Decals: Inside/Outside	1.25			
Judging Dutch Books	1.25			
Scratch Pads)	1.25			
Split Ring Key Fob (leather)	2.00			
"New" Metal Key Ring	4.00			
Caps-Dutch Motto: Bk, Blue	5.50			
"New" Belt Buckle	8.00			
"New" Dutch Necklace	4.50			
"New" Tankard	10.00			
Dutch Lapel Pins: Bl, Blue, Ch	2.00			
"New Style" Lapel Pin	4.00			
Tote Bag (w/emblem) Assorted Colors	6.50			
Plastic Tumblers (w/emblem) Set of 6 - White OR 1.50 each	7.75			
Jackets - Lined Royal Blue or Maroon	37.00			
Jackets - Unlined Royal Blue or Maroon	30.00			
Childs T Shirt S/M/L (Dutch & Motto) White or Blue	5.50			
Infants T-Shirt 6mo - 9mo (Dutch & Motto) "limited quantity"	4.25			
Adult T-Shirt S/M/L/XL (Dutch & Motto) White	5.50			
TOTAL				

NOTE: Save money on these items by arranging to pick your order up at a show that the Butlers are attending! No postage fees would have to be paid!

Mail this blank along with your check or money order to: Barb & Al Butler
 4310 Rickville Dr. SW
 Canton, Ohio 4706
 Phone (216) 484-1977

SHOW SANCTION APPLICATION

Date of Show _____ ARBA show Code # Open _____
Sponsoring Club _____ # Youth _____
Location Of Show _____
Show Secretary _____
Address _____
City _____ State _____ Zip _____

Enclose \$8.00 for Open sanction and \$5.00 for a Youth sanction and mail to:
A.D.R.C. Norma Hart, Sec'y., 190 N. First Ave., Coal City, IL. 60416

PLEASE APPLY FOR SANCTION AT LEAST 60 DAYS BEFORE SHOW DATE IF POSSIBLE !

THANK YOU!

ADRC MEMBERSHIP FEES

\$5.00 Single Youth Membership (under 18 yrs. of age) \$7.00 Single Adult
\$9.00 Husband/Wife \$16.75 Single ADRC/ARBA Combination Membership
\$21.75 Husband/Wife ADRC/ARBA Combination Membership
\$9.75 Youth ADRC/ARBA Combination Membership

*NOTE/Canadian Memberships must include an additional \$5.00 (in U.S. Funds)
to cover mailing expenses.

*NOTE/Foreign Memberships must include an additional \$10.00 (in U.S. Funds)
to cover mailing expenses.

"MEMBERSHIP APPLICATION"

I hereby make application for membership in the American Dutch Rabbit Club, Inc., and enclose the amount for dues and fees. I agree, if accepted, to abide by the Constitution and By-Laws of this Organization and to further the interest of the American Dutch Rabbit Club in every way possible.

Name _____ Date _____
Adult _____ Youth _____ Age _____
Street Address _____
Box Number _____
City _____ State _____ Zip _____
New _____ Renewal _____
Recommended By _____

Mail the correct fees to: Norma Hart, Secretary-Treasurer
C/O American Dutch Rabbit Club
190 North First Avenue
Coal City, Illinois 60416



"FIRST CLASS" Dutch Reporter mailing is available for an additional \$5.00 per year !

THE AMERICAN DUTCH RABBIT CLUB, INC.

DIANNE WILLIAMSON
6588 E. ASHLAN
CLOVIS, CA 93612



TYPE

TO BE COBBY IN TYPE, COMPACT IN FORM AND LIMB. GOOD DUTCH TYPE CONSISTS OF A NICELY ROUNDED BACK, BEGINNING ALMOST IMMEDIATELY BEHIND THE HEAD AND PROGRESSING OVER THE SHOULDERS, LOIN AND RUMP TO TAIL. SHOULDERS SHOULD BE ROUNDED AND SLIGHTLY NARROWER AND LOWER THAN HIPS. RIB SPREAD SHOULD BE SO THAT THE SIDE LINES CARRY STRAIGHT THROUGH FROM THE SHOULDERS TO THE HIPS. A GOOD DUTCH SHOULD HAVE NICELY ROUNDED HIPS, VERY SMOOTH, ROUNDED UNDER VERY GRADUALLY AND SMOOTHLY. THE DUTCH SHOULD RETAIN THE COBBY, STOCKY APPEARANCE WHETHER IT WEIGHS 3½ POUNDS OR 5½ POUNDS.

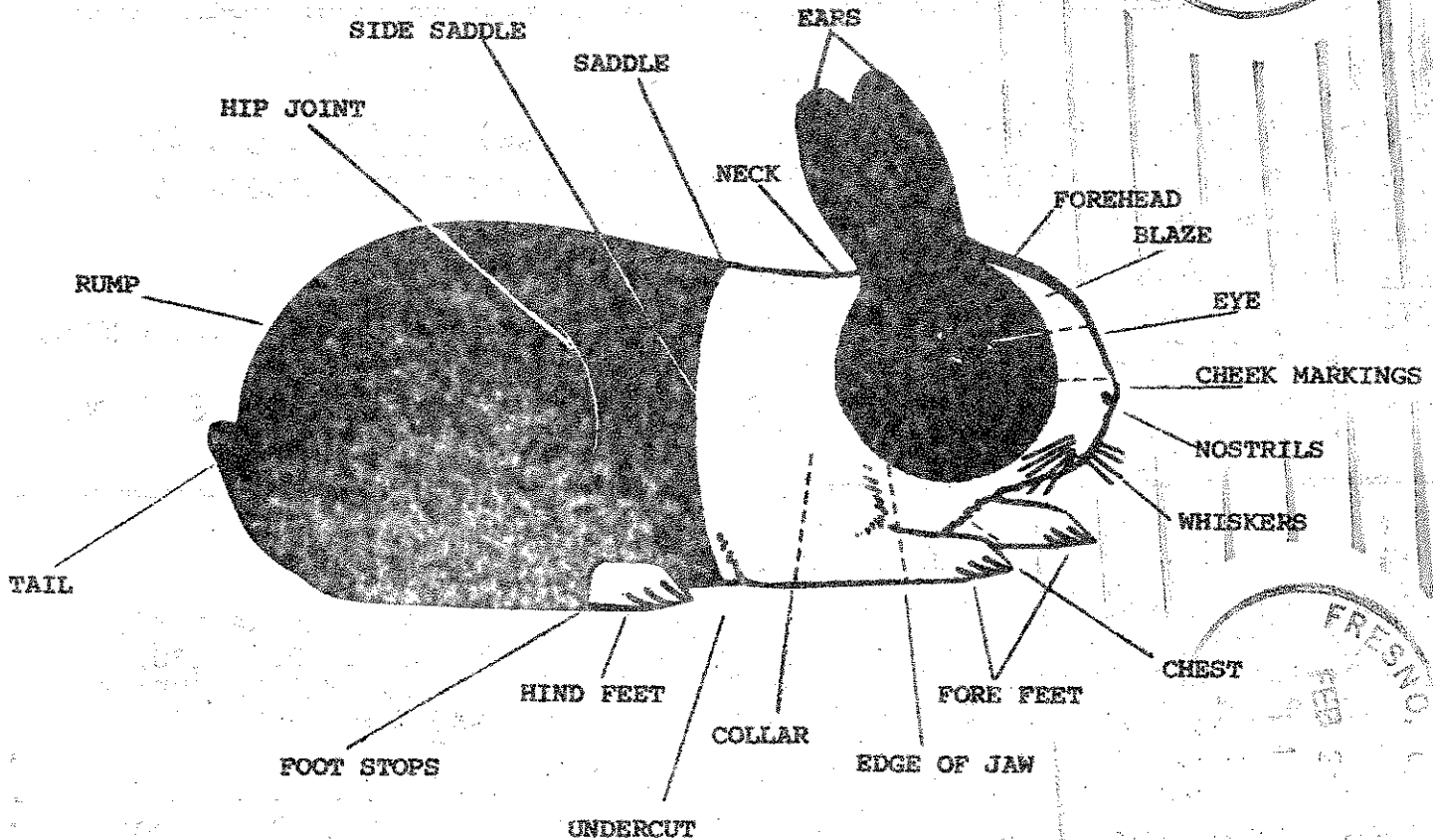

WEIGHT AND CONDITION

IDEAL WEIGHT - SENIOR BUCKS AND DOES, 4½ POUNDS. REGISTRATION WEIGHT - SENIOR BUCKS AND DOES, OVER 6 MONTHS OF AGE, 3½ TO 5½ POUNDS. FLESH FIRM AND SOLID, SKIN TO BE TIGHTLY DRAWN OVER THE FLESH, MAKING THE COAT TIGHT AND HARD TO GRASP.

Life 12/86
Jack Wireman
5475 Seaman St. S.W.
Navarre Oh 44662