

JANUARY, FEBRUARY, MARCH  
1993

The  
*DUTCH*  
*REPORTER*

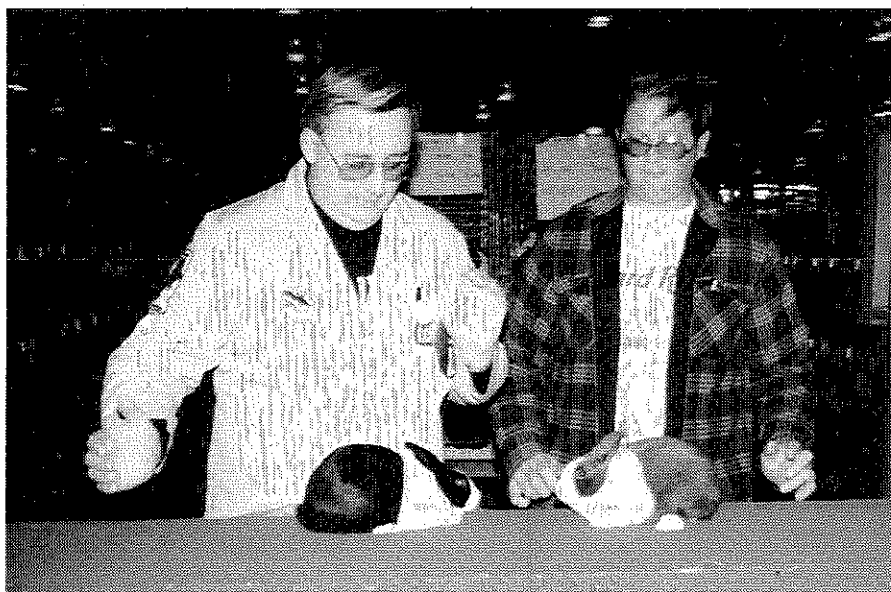

Open winners  
ARBA NATIONAL CONVENTION - COLUMBUS, OHIO



Wayne MacKinnon (left)      BEST OF BREED  
Mark Pecaric (right)      BEST OPPOSITE SEX



94 Judges

DEVOTED TO THE INTERESTS OF THE BREED OF DUTCH  
**AMERICA'S FINEST RABBIT**

1993 Membership list

# EICH'S RABBITRY

Top Quality Dutch  
FOR SALE

National Winners for over 43 years

Black - Blue - Chocolate - Tortoise

**WE WILL SHIP**

Roger and Bonnie Eich  
Box 502 Dallas Center, Iowa  
(515) 992-3466 50063



3/95

# DUTCH HUTCH RABBITRY



GRAND CHAMPION BLOODLINES

Blacks and Blues



*Rick Lehman*

11925 Stearns

Overland Park, KS 66213-1963

Phone: 913-681-9486

3/95

**This Space  
Available  
For Your Ad**

**This Space  
Available  
For Your Ad**

**This Space  
Available  
For Your Ad**

**This Space  
Available  
For Your Ad**

1995 March 24th 2:00 PM

**PRESIDENT**  
Wenton Carlton (93)  
14150 N Hawkeye Dr.  
Tucson, AZ 85741  
(602) 297-2681

**VICE-PRESIDENT**  
Fred Mullinax (94)  
105-A Easy View Dr.  
Lincolnton, NC 28092  
(704) 732-1554

**SECRETARY-TREASURER**  
Norma Hart (95)  
190 N. First Ave.  
Coal City, IL 60416  
(815) 634-3006

**DIRECTORS DISTRICT 1**

Jack Wireman (93)  
5475 Seeman St. SW  
Navarre, OH 44662  
(216) 484-1397

Jack Pugh (94)  
4862 Ilchester Rd.  
Ellicott City, MD 21043

Kevin Hooper (95)  
585 Cherrybend Rd.  
Wilmington, OH 45177  
(513) 584-4669

**DIRECTORS DISTRICT 2**

Myrl Milhahn (93)  
480 Green St.  
Constantine, MI 49042  
(616) 435-3772

Richard Gehr (94)  
190 N. First Ave.  
Coal City, IL 60416  
(815) 634-3006

Dr. T.E. Reed (95)  
Box 98  
Markle, IN 46770  
(219) 758-2015

**DIRECTORS DISTRICT 3**

Fran Schettler (93)  
305 Romae Ct.  
Danville, CA 94526  
(415) 838-8036

George Parmer (94)  
9990 SW Marjorie Lane  
Beaverton, OR 97005  
(503) 644-4870

Charles Christ (95)  
7221 N. 25th Lane  
Phoenix, AZ 85051  
(602) 864-6085

**OPEN SWEEPSTAKES**

Kevin Hooper  
585 Cherrybend Rd.  
Wilmington, OH 45177  
(513) 584-4669

**YOUTH SWEEPSTAKES**

Jeffrey Andrews  
325 Hamilton St.  
Albion, NY 14411  
(716) 589-4857

**PUBLICITY DEPARTMENT**

Al & Barb Butler  
4310 Richville Dr. SW  
Canton, OH 44706  
(216) 484-1977

**DUTCH REPORTER EDITOR**

Richard Gehr  
190 N. First Ave.  
Coal City, IL 60416  
(815) 634-3006



*The Dutch Reporter is published 4 times yearly. Material for publication and ads must reach the EDITOR by the 1st of March, June, September, and December in order to appear in that issue.*

**ADVERTISING RATES**

Full Page  
Half Page  
Third Page  
Fourth Page  
Yearly Breeder Card  
Judge and Registrar Listing  
Booster Listing  
\*FOR SALE\* Listing

**SINGLE ISSUE**

\$30.00  
\$20.00  
\$16.00  
\$12.00  
-----  
-----  
-----  
\$10.00

**YEARLY**

\$120.00  
\$80.00  
\$65.00  
\$48.00  
\$18.00  
\$12.00  
\$12.00  
-----

V  
O  
L  
U  
M  
E  
  
51  
  
N  
O  
  
1

Only a month til the 1993 National Dutch Show in California. At this time, I am uncertain whether I will be in attendance. I have been planning since the '92 NDS but as most of you are aware, sometimes plans just don't come about as scheduled. I am still in debate and there are alot of factors to consider, so we'll just have to wait and see! I hope that all of you that have made plans to either go or are shipping rabbits, each come home a winner in some way. I know that the California Dutch Rabbit Club has put an extreme amount of preparation into this very special event and I'm certain that they will see to it that each of you have a great time with a well organized show. They have alot of participation in their area and alot of hard workers. My best wishes to them for one of the best NDS's ever!

You will find a current ADRC membership list in this issue. If your name does not appear, your membership has expired and probably has been expired for quite some time. Always note your expiration date on your Dutch Reporter label. It is listed on EACH LABEL. EACH ISSUE! You can also find this info on your membership card. If you have any questions, always feel free to contact this office. Please, however, note that I am on CENTRAL TIME. It may only be 9PM where you are, but it's 11PM where I am. This also holds true for other time zones. So remember to look at the time first - it's really appreciated!

I have received MANY sanction requests since the first of the year. Some have had to be returned because they listed on ARBA show sanction numbers. Usually there is a little note included that says we're waiting on our numbers. Please issue sanction and when we get them, we'll forward them to you. This office does not issue any sanction(s) without the ARBA number(s) included! They are usually returned to you so that they are not misplaced while in the waiting process. It is a bit difficult to have alot of requests here that are waiting for all of the proper information to catch up. In order to save possible error, I return them to the sender until all necessary information is included.

Some of the requests I am unable to read. I go through everything that I possibly can, including the ARBA yearbook,

Secretary's Handbook, DR, etc., to try to make out the name and correct address. But sometimes, it just can't be done and the request has to be returned. This delays your request and costs additional postage. Please write or print legibly to ensure proper info is clearly able to be read. At one time, I received a request that had the same name on the request, the envelope return space and the payment check. The address was different on each. All I have to go by is the assumption that the one on the request itself is the correct one. I had a show secretary phone me just the other day and say that she didn't know what the ADRC sanction fees were and they weren't listed in the ARBA secretary handbook. I explained that she must be on the wrong page. After saying that she didn't think so, I told her to turn the book to the chart form page and she would find all of the specialty clubs fees there. Sure enough, there it was. Four days later I received her request. It didn't contain the youth ARBA number nor did she provide the location or show secretary address. ALL of these things result in the delay of your request. So, if you're going to take on the job of show secretary for your local club, always send the complete necessary information so that your sanction requests may be issued as soon as possible.

Your judges for the 1993 ARBA Convention will be DR. T.E. REED and SCOTT A. WILLIAMSON. These are two excellent judges and should bring a very good Dutch entry to Washington. The results of the final ballot for judges for the 1994 NDS and ARBA Convention are listed elsewhere in this issue of the DR. The top judges have been sent confirmation letters and we'll be assured of their availability when these are returned. The show sponsors for the '94 NDS will be contacted upon confirmation so that they are able to continue with their arrangements.

My best wishes for an EARLY 'SUNNY' SPRING! I hope to see some of you at some upcoming show! HAPPY EASTER!

*Norma*

#### FACE THE SUN

Don't hunt for trouble, But look for success;  
You'll find what you look for, Don't look for distress.  
If you see but your shadow,  
Remember, I pray, That the sun is still shining,  
But you're in the way. Don't grumble, don't bluster,  
Don't dream and don't shirk; Don't think of your worries.  
But think of your work. The worries will vanish.  
The work will be done. No man sees his shadow  
Who faces the sun. - Anon

## VICE-PRESIDENT'S REPORT

Fred Mullinax

Hi Dutch Fans,

I hope everyone has made it through winter and have raised that perfect Dutch. I've heard that alot of states have had bad weather this winter and had some bad luck with raising babies. Here in the south it's either too cold or too hot and the rabbits don't know whether it's winter or spring.

I hope everyone's ready for the National Dutch Show in California. If it's too far for some of you I hope you plan on making it to Fort Wayne, Indiana in May. I've heard they're planning on having a big turnout. All the guys putting on this show have been in Dutch for many years. I would tell how many , but Al, Bob, Reggie, Stan, and Lynn probably together have over 150 years of experience.

A few weeks ago in S.C. there was two youth shows. In both shows the same rabbit won Best In Show. Also, in the open show a Dutch won Best In Show and the same rabbit won the Carolina's Dutch Show. Let's hear it for the Dutch!

I hope all of you that plan on running for an office or a director's position have gotten your petition and are getting them signed so you can get them back to Norma.

I hope to see all of you soon. If not at a local show, maybe in Fort Wayne.

---

ED: I had the privilege of judging one of the shows in S.C. that Fred was speaking about. Indeed, a Dutch won Best In Show, and it belonged to Fred and Kathy. It was a classy little junior. I judged the Dutch, and there was more than just that one which showed great potential. One of our long time ADRC members recently acquired his judge's license, and this was the first show he had judged. Ray Brewer judged the Carolina's Dutch Show, and he ended up with the same rabbit I did. That made me feel good, as it meant I finally did it right! I believe Ray did a great job for his first time under pressure (and believe me, when you are doing any specialty show you are under the gun). This will give us all another name of a good Dutch judge to consider when voting National Convention or National Dutch Show judge's, so keep his name in mind. With the adoption by the ARBA of the single breed license, I believe we could have many more good Dutch judges.

## DISTRICT I

Kevin Hooper

What a start to the 1993 show season. Lima RBA on Feb. 6 had 79 shown in youth and 186 shown in open. While the youth show was won by a non-member, the open show was won by a you. BOB and BOS ! Robin Hessick won with a Black Sr. Doe and a Blue Sr. Buck. Congratulations! Anyone ever heard of a one day regular all breed show drawing that many? I certainly never have.

The midwest winter finally began in mid February. It hasn't been bitterly cold other than a couple brief nights. The rabbits learn quickly how to eat ice in my unheated barn.

Last issue had an article with some suggested standard changes. Please take some time to study this and forward your opinions on these to me or another member of the committee. I have addressed a couple of these elsewhere in this issue.

A problem was brought to my attention recently which the club may need to address. It concerns the method we use to select judges for our NDS and ARBA convention. For example on the last ballot a couple of the top nominations declined. That left us with only four to choose from. What happens if the top two vote winners from those four are booked and the other two on the list are still available? The two still available may have only received one nomination each and may only get one final vote as well, yet those are the chosen judges for our premier shows. This has not necessarily happened but the potential is there. I'm only surfacing a potential problem, not criticizing any judges on the list.

A potential solution: Open the judging of our shows to non-members. A judge can't afford to be a member of every club, yet may be a good Dutch judge.

Place a minimum number of votes required to be nominated or elected.

And the most difficult of all... get the majority of the membership to vote!

I'm still hoping to make it to the NDS in California this year. So far Delta wants to charge me more than I want to pay. I figure the plane is going with or without me, so why can't they make me a bargain deal? They don't seem to buy that arguement.

Please send me your input. To act as your Director in District I, I need to know what you think.

## DISTRICT I

Jack Wireman

Fellow Dutch Breeders,

Well, here we are part way into 1993 and show season has started in this area. Lima had 186 Dutch in open and 70 some in youth the 7th of February. This is the 1st show of the season in Ohio and the bunnies sure do turn out in all breeds from all over.

I want to congratulate the youth that took both ends of the open show, and I understand the same girl won our Ohio Dutch Show in Circleville in November. I'm very sorry to say I have forgotten your name young lady, but keep up the good work. This young lady is from Indiana so you guys in Indiana know what she can do.

You who wish to hold office in your American Dutch Rabbit Club get your petition from Norma and get it signed and back to her.

As for District I, I am not going to run again. We have a good director from Ohio in Kevin Hooper. I feel it's time for me to step down. I feel I have served my time and hope to have helped in some way to better the ADRC. At least I feel that I have tried to do my best and enjoyed working with the folks I have served with.

We have lots of good people in this club. If for any reason you are not really satisfied or have some new ideas, get your petition, get it signed, and send it in. It's your club. A seat will be open to run for director in each district.

Don't forget the National Dutch Show in California in April. The the National Convention in Washington in November, and all the shows in between. I just sit here and look out the window and think of all the miles and long hills between here and both places, and maybe some snow with the hills also. Oh well, we will see what happens until then.

How about some articles from out there. Let's send Dick something to print in our DR. How about if only a note to say Hi to a friend somewhere in the country. At least we can read it and say "Gee, I didn't know so and so knew so and so in such and such a place. It would do for a start.

I better get this to Dick so he can decipher it. Me and a type writer don't get along. Don't forget to take out a petition, and don't forget to VOTE when the time comes.

Until someplace or sometime down the line.

## DISTRICT II

Dr. T.E. Reed

Spring is just around the corner and throughout the Midwest there is much Dutch activity. The majority of the activity at this time is one breeder talking to another and making plans for all the various exhibitions that are going to be forth coming in the spring. At the present time, there are probably more quality Dutch being shown than in many, many years.

The Dutch family continues to grow and expand upon the camaraderie that is desirable in the rabbit hobby. I would hope that all Dutch breeders will lend a helping hand to those youth and other breeders that may be confronted with some of the problems that are faced by Dutch breeders. Many of the rewards of the rabbit fancy comes in the assistance of the youth or another member when you assist them in gaining a win or resolving a problem.

Editor Gehr continues to produce an excellent newsletter. I think the Board needs to consider very strongly of compensating Editor Gehr with a token for his efforts. The majority of our other specialty clubs do this; and, I am sure in the future we will not be able to find an individual that is as dedicated and with the amount of time that Dick has. [ED: excuse me for a minute while I control my laughter.... TIME?]. The quality of the Dutch Reporter parallels the growth and camaraderie of the breeders.

I would like to request that the membership become involved and relate their opinions to the Executive Board and Directors on this matter so they can do what the membership desires. Every Dutch club member must be indebted to Editor Gehr for his efforts on the Dutch Reporter. A good Dutch Reporter that is printed at the recommended time will dictate the future of the American Dutch Rabbit Club.

If this director can be of assistance to you in any way, please do not hesitate to respond. It is extremely important that the Standards Committee become involved and I encourage all members to forward your comments on the Dutch standard to those appointed individuals.

---

ED: Thanks for the flowers, Director Reed. I enjoy doing the DR in all that "time" I have, but I still reserve the right to donate my efforts. If it helps the club, I do not mind the work. We'll leave it at that for now.

## DISTRICT II

Dick Gehr

Another show season is in full swing, and wherever I judge it seems the Dutch breeders are ready. I have had the opportunity to judge in several states thus far in 1993, and believe me, the Dutch competition is exciting.

One of the "hottest" Dutch I have seen was a little junior owned by Fred and Kathy Mullinax. That rabbit will give other Dutch breeders nightmares.

Elections will soon be upon us for the ADRC. Jack Wireman, Fran Schettler, and Myrl Milhahn will have their terms expire as Directors. If you would like to contribute to the club in this capacity, by all means take out a petition and get it sent in. The input of all ADRC members is most welcomed, whether you serve as an officer or director or not. We are all in this together, and the desires of all members is our main objective.

Ray Brewer, a long time member from South Carolina now has his all breed judge's license. I worked with Ray at his first show, and he could judge our rabbits anytime. Not only the Dutch, but anything we raised. Give him some consideration when voting for National level judges.

I judged in Massachusetts recently and got to see and talk to some of the Dutch breeders in that area. Wayne MacKinnon showed one of the classiest little chocolate juniors I have seen in a long time, and I found that he had made arrangements to sell the rabbit prior to it being judged. Raising a Dutch of this caliber is hard enough, but being willing to let someone else have it for improvement purposes is stupid! Not really, I admire Wayne for his convictions to help others improve. I doubt if I would have let one like that get away before a couple of the big shows, but you know Wayne, he probably has better sitting at home. Wayne talked of possibly trying for a single breed Dutch judge's license in the near future. I believe this would be of benefit to the ADRC and it's members. Judge's that are familiar with our breed are needed, and besides, it may keep him off the showing tables! Now if we can only get Mark Pecaric and Ken Emerson to apply for a license the rest of us will have a chance to win the big one provided we can get all three judging the same show!

I would like to expound a little on the recent ARBA resolution that was passed at Columbus last year in regards to a single breed judge's license.

This proposal was initiated to try to improve the

judging of breeds at specialty shows, National breed shows, and the ARBA National Convention. Many breeders out there are more than capable of judging the breed they specialize in, but have not had the chance the way our judge's licensing procedure was previously set up. Now, a breeder excelling in a particular breed is able to work for and obtain a license for one specific breed. I can think of several prime candidates that I would not have a problem showing Dutch under at a National level. In the past, it seems we have been rather limited to judges we feel are properly qualified to judge our animals at the really big shows, and this opens up the gates for an increase in judges of this caliber. Think about it, and don't be afraid to get on the band wagon. You could be behind the table at the big shows instead of some of us. Misery loves company!!

In the last issue I printed the proposed standard revisions by the ARBA Standards Committee. To date, I have not heard any opinions of other Dutch breeders. I am sure we all have our thoughts on these matters, and the ADRC Standards Committee should know your thoughts before we propose items to be voted on. Contact one of the ADRC Standards Committee members with your input. Dr. Reed is the chairperson of this committee, and other members are Dick Gehr, Ken Emerson, Kevin Hooper, and Chuck Christ. This committee has deadlines to meet, so don't put your input off until you feel like you have nothing else to do. DO IT NOW! The subject of "freckles" should be a prime concern of all Dutch breeders. The top weight on juniors also needs your input. Don't let the five of us make a decision you will be complaining about later. *Speak now or forever hold your piece.*

I am very sorry to inform those that aren't aware of it that Dale Zentner has passed away. Any of us that knew Dale are familiar with not only what an excellent Dutch breeder he was, but also of his quiet humor, willingness to help others, light hearted friendliness, but most of all his sportsmanship. I cannot recall another Dutch breeder that was so willing to accept a judge's opinion, even though it may have differed from his, and not say a bad word about the decision. As a judge that has worked several large shows in which Dale exhibited, I am grateful of his attitude. I remember times I would get done judging and ask him "Well, what do you think?" His reply was always, "That's the way you saw them today." I hope others have, or will, adopt this outlook. It would be a fine tribute to a great Dutch breeder. We will miss you Dale.

## DIRECTOR'S MESSAGE

BY FRAN SCHESSLER, CALIFORNIA

Valentine's Day has just passed, a reminder that the 1993 National Dutch Show is fast approaching! I hope that all of you are planning on attending our "Have a riot in California" National Dutch Show. The show will be located in the beautiful Pleasanton valley just east of Oakland, in the San Francisco Bay Area. This is a long distance from where the Pomona ARBA Convention show was held, so if you went to Pomona and think you've seen California-- you haven't. Northern California is a vacationers paradise, and there is a great deal to do in the immediate area of the showroom, if you don't want to travel too far. If anyone would like specific questions answered, please contact me at **510-838-8036**. The best time to get me is after 8:00 p.m. weeknights (Pacific time).

Requests for catalogs should be sent to me at my address, which is shown below. All officers and Directors of ADRC will automatically get a copy. Catalogs will be in the mail by the time you read this. Entries close March 31.

I apologize for not having any information on the show in the last Dutch Reporter-- somehow the publishing schedule of the DR got delayed due to some problems with the printouts of the show results, and the issue that as supposed to be mailed in November 1992 didn't go out until February 1993. This has caused the whole schedule to slip, but Dick has promised to have this issue out as early in March as he can.

If you need to reserve your hotel room, please contact:

Holiday Inn  
11950 Dublin Canyon Road  
Pleasanton, CA  
510-847-6000

Reservations should be made no later than April 1, and tell them that you are with the California Dutch Rabbit Club. Room rates are \$55.00 per night for up to four people. There is also an 8% room tax.

If anyone is planning on shipping rabbits in unaccompanied, please contact me at my telephone number above or write all the details down and send it to me at **305 Romae Court, Danville, CA 94526**. Please remember that many freight offices are closed on the weekend, and we prefer that you ship to Oakland International Airport, which is the closest airport.

We have a special arrangement with Hertz Rent A Car for the show. Special rates with unlimited mileage have been negotiated for us and are available both before and after the show. To make reservations, call Hertz meeting services at 1-800-654-2240 and identify yourself as meeting #2281. Cars can be rented and returned at the following airport locations: San Francisco, Oakland, San Jose, Sacramento and Monterey.

If anyone is planning on vacationing either before or after the show, we can make arrangements to bunny sit your rabbits. Once again, please contact me to make arrangements.

Also, if anyone needs help arranging transportation to and from the airport, please contact me.

Our youth committee is planning several youth activities for the kids. There will be a pizza and pool party Friday night from 6 - 8 p.m. Cost will be \$8.00 per person. Signups should be sent to Chris Hixon, 816 Cleveland Ave., Petaluma, CA 94952.

The kids are also having a Dutch rabbit bowl, which will be held after the youth judging, and after a judging clinic presented by Shannon Byrom, one of our local judges and our ARBA District Director, who also has the good sense to raise Dutch! Entries for this should be sent to: April Worley, 816 Cleveland Ave., Petaluma, CA 94952. I understand that there will also be some youth T-shirts available for purchase at check-in.

The members of the California Dutch Rabbit Club are looking forward to seeing all of you at the show. If there is anything we can do to help during the show, look for us in our special T-shirts!





## DISTRICT III

Chuck Christ

One of my many faults is my inability to express myself clearly using the written word. By the response in the last Dutch Reporter, I did it again.

In the sweepstakes report I think Kevin and Jeffery are doing a great job. My feeling is that if we are going to award points for BOSV they should be published. Kevin tells me that it would be slightly more typing for him and slightly more room in the DR, but he could do it. Publishing points per show would be alot more work and possibly not worth the time and space. That I can understand. Transferring the youth points from open shows to the youth sweepstakes would be very difficult, and may not be the answer for our youth.

I can't explain why Dutch breeders volunteer as much as we do. Maybe it's the enjoyment our Dutch rabbits give us. I wasn't putting down anyone of the many people that help make this club and breed as great as it is.

One of the jobs of a director is to come up with ideas to improve the ADRC, discuss those ideas, and then vote on them. I was simply trying to come up with an idea. They will not always be good ones.

Wenton should know me well enough to know that anything the ADRC needs, I will be willing to help with if it is within my abilities. Through the last DR I found I was asked to be on the ADRC Standards Committee, which I will be more than happy to do, and I have informed Wenton of this.

I still maintain the DR is the best specialty club magazine out, do in large part by the great efforts and time of Dick Gehr.

I hope to see many of you at the NDS in Northern California. It should be a great show.

---

ED: Chuck, my response to your article in the last issue may have sounded rather harsh. For this I apologize. It was not written in this context, but I guess it appeared so. No one is more aware of your dedication to the ADRC and its members than I. I commend you for your convictions. Please continue as you have in the past.

**THINK CALIFORNIA**

## FROM THE EDITOR

March already! 1993 is already one-fourth gone and one of the biggest events for the Dutch breed is fast approaching. I hope many of you are making plans to attend the NDS in California. With the crew they have out there, it can't miss as being one of the best National Dutch Shows ever. I know I am looking very forward to attending. Not only as one of the judges, but also as a person interested in the Dutch breed. My first rabbit was a Dutch back in 1973, and there has never been a day that we haven't had Dutch in the barn since. Some good, and many bad, but they have always been there.

In Dr. Reed's article, he suggests the membership make recommendations to the Board regarding their thoughts for some kind of a token for my efforts in publishing the DR. This is not necessary, and the subject has been addressed previously. My feelings have not changed. As long as the members are satisfied with the DR, I am satisfied. If the membership wishes to do something, I would encourage a few more (actually many more) ads in the DR to help defray the cost to the club. In the last issue there were 13 ads by breeders and 2 judge's ads. Out of a membership of approximately 700, this is minimal to say the least. This issue will contain a couple new ads, but proportionally the participation is still about as much as 3 or 4 white hairs in a colored section. Remember, this is considered a fault, both in our breed and in our magazine! This might be a hokey comparison, but none the less true.

There are several "inside front cover" ads available at this time. The previous ones had been running for a considerable amount of time, and I decided it was time to do something about it. I offered all existing advertisers the opportunity to continue their ads, and had two that decided to continue. The format will be such that 6 ads will appear on the inside front cover. You may be able to get up to 12 lines per ad, depending if there are any pictures used within the ad. The space provided for each ad will be approximately 3 3/4 inches by 3 1/4 inches, and the cost will be \$60.00 for 8 issues (2 years). At the present time, there are 4 open spaces. If you would like to reserve one of these inside front cover ads, send the appropriate fee and a copy of your ad to me. If you wish, I will lay out the ad with information provided by you. These will be reserved on a "first come, first served" basis, so if you are interested contact me ASAP. Should I receive requests for more than the available spaces allow, I will return your money. Thanks for your support.

# ONE OF THE GREAT ONES

Dale Zentner, with one of his many Best of Breed Dutch.



ED: The following remembrances of Dale were submitted for print. I hope all of us that knew Dale will reflect upon the many good times we had with him. Dale will remain a friend to the Dutch fancy as long as we keep him a part of our memories. It is said that "Time erases all it pertains to, but memories are stronger than time"

---

Mr. Zentner (Dale), 68 of LuVerne, Iowa passed away February 8, 1993 at the North Care Center in Humboldt, Iowa after a long illness.

After returning from the service in World War II, Dale managed a Standard filling station for four years until he purchased Zentner Livestock, which he operated 23 years.

In 1975 he started as a rural letter carrier in LuVerne and retired from that service in 1989.

He raised Dutch rabbits for 37 years, winning many state and national awards while traveling all over the United States. Being a very competitive exhibitor he always had a smile, win or lose.

Dale was a former member of the American Legion, the American Rabbit Breeders Association, and held lifetime memberships in the Iowa State Rabbit Breeders Association, Iowa Dutch Rabbit Club, and the American Dutch Rabbit Club.

He will be missed by all who knew him. To his wife, Marilyn, and family we extend our sincere condolences.

Submitted by Roger Eich, IA

---

I want to write a note about Dale Zentner. As a lot of you know, Dale and I were seen together most of the time, whether at local shows or at a National show.

Without sounding too flowery, he was a very good competitor, showman, and travel companion. Most of all, a very good friend.

He never complained about the judge's decisions, whether he agreed or disagreed. I might hear a little bit about it in the privacy of our motel room, but that's where it was left.

I hope some of his showroom behavior rubbed off on some of the other exhibitors.

I am going to miss a very good friend.

Lowell Simonson, IA

---

ED: I reflected some thoughts of Dale in my Director's report. However, it goes without saying that many of us miss his presence at the shows. Dale was noted for his Blue Dutch, and always had a Tort or two that would compete anywhere. He was a very dedicated breeder of the Dutch rabbit, and was an inspiration to anyone desiring to raise this breed. His patience and tolerance with his rabbits, as well as new breeders (and old) was a refreshing thing to witness. Let us not remember him for only what he did with the Dutch breed, but also who he was. A good friend.

## LETTERS..... WE GET LETTERS

Hello Dick,

I am writing this letter in response to Chuck Christ's letter about the transfer of youth points.

When my Dutch Reporter arrived I went right to the minutes of the General membership meeting at the 1992 Convention. There is no mention about the youth member who attended the meeting and would also like to see the points transferred. The problem is not that youth Dutch are not sanctioned, but the fact that many clubs do not host a youth show at all! If these kids hold a youth membership and their points are being split between open and youth, the kids are not receiving the recognition they worked so hard for. What youth (unless older maybe) would not want to compete against the other youth?

I think VERY FEW if given the chance. It was also not mentioned that there was an adult there that was willing to handle the points and transfer them. But if this does not appear feasible, this is my solution.

In attendance with my daughter at a non sanctioned youth show (sanctioned for open only), I looked around the room and many of the exhibitors were youth! Since then my daughter attends only youth sanctioned shows. True, she does not show as much as she would like to. I have encouraged the youth in this area, and would encourage youth in any area to stop patronizing the clubs who don't recognize their youth. Maybe when the numbers of rabbits exhibited at the shows drop, the host club will wake up and do what it takes to get this important group of young exhibitors back in their show room.

As for the BOSV winners being listed, I also agree. In 1993 they will be giving points for BOV and BOSV. This in itself has added extra work to the sweepstakes chairperson's job. Since they will have to sort this out to add the extra points just like BOB and BOS, would it really be that much extra work? I must say that I agree with you about printing the points for every exhibitor at every show. I think it's enough that the sweepstakes people keep up with the top 20 overall and district standings for youth. Every exhibitor receives a schedule of personal show results and points from the show secretary of the shows attended. BOB, BOS, BOV, and BOSV points can be easily figured by looking at the "number shown" box on the leg certificate if applicable. The serious exhibitor will be able to keep a running tally of their points and contact

their respective sweepstakes chairperson if their points are listed incorrectly when the standings are published in the DR.

We should commend the people who hold these basically "thankless" jobs. Let's face it, Editor or sweepstakes chairpersons have a lot of work. We should all be thankful they are willing to do them at all! Sure, sometimes they make mistakes, but we all do... we are human.

My applause goes out to Jack Wireman for his letter to the Editor in the Domestic Rabbits Jan/Feb 1993 issue. It's time to make room and let the kids who are serious about breeding and showing their own rabbits make a move. You can tell who these kids are, just ask them a question about the bunny they are showing. There is nothing wrong with a young exhibitor who is having a problem and would like something demonstrated to look to an adult for help, but it should stop there!

The committed youth I have met are intelligent and helpful.

By writing this letter I think I have made up for the years I did not write.

Bonnie Glenn, PA.

Dear Mr. Gehr,

My nephew is a member of the American Dutch Rabbit Club, so we receive the Dutch Reporter. I have read the last couple issues regarding cutting out 2 issues a year, and it prompted me to write this letter just to let you know how much we enjoy the DR.

While I am sorry to read that this cut must be made, I can certainly understand why it would be much easier, as I am sure it must take a considerable amount of time to set up each issue.

Well, I just wanted to thank you for the great job you do, and to say I hope you can stick with it.

S. Larson, MN

ED: Thank You, S. Larson. Your comments are appreciated. Be assured, however, that although there will be two less issues per year, all information, articles, etc. will still be printed. The ADRC membership, or those reading the DR will not be deprived of any news submitted to this Editor.

## MORE LETTERS.....

Norma and Dick,

Just a short note to tell you that the 1992 National Queen is Lisa Burnham. She has her story in the next issue of the Domestic Rabbits magazine. She has had Dutch for 8 years, and has been in the ADRC top 20 for 6 - 7 years.

ED: Lisa is from Swartz Creek, MI.

---

### BUYING A DUTCH

The question I get asked the most is, "What should I look for when purchasing a Dutch Rabbit?"

What I look at first is the type, fur, and color. Yes, markings are important, but they will come with time. Without the correct type in your breeding stock, you will never have young with the correct type.

The next step is markings. Look for those that may help your existing stock. For example, if your stock has long stops, you may wish to introduce some stock with shorter stops.

The most points are on the cheeks, saddle, and undercut, so I start with these. I feel that the most obvious marking which a judge sees the most often is the saddle, so I would start with the saddle, then cheeks, then undercut, then stops in that order.

It is very important to look at the following, although for a new breeder it can be intimidating:

1. EYES - Look carefully for spots or incorrect color.
2. TEETH - not butting, but straight.
3. GENITALS - Check for abscesses or irregularities.
4. HIND LEGS - Stay away from cow hocked legs.
5. TAIL - Make sure it is not broken (although a broken tail would not eliminate an animal from your breeding stock).

The old adage is still a good one - "Buy the best quality animals you can afford." I would add to that by including: "Make your purchase from a reputable breeder, and if possible buy a trio from that line to work with for starters."

Also remember that the first breeding does not usually produce your winners. It usually takes three generations, so you must stick with it a while.

### TAKING THINGS FOR GRANTED

When you get up in the morning and turn the key in the ignition to start your car, you take it for granted that it will start. For years you just turn the key and go. When that one day comes and it doesn't start, the reality of getting it fixed, being late, and all the inconveniences set in.

I belong to many local, state, and national clubs and though none of them run totally smoothly, the ADRC is by far the best run and has the nicest people.

Norma has done an outstanding job for many years. Dick has a thankless job putting out the best newsletter I receive, and Kevin does a very time-consuming job that no one really thinks about.

The point to remember is that when all is not running perfectly or something is a little late, think twice before pointing a finger.

So, the next time you see one of the people mentioned above, thank them, tip your hat, or just wink. Let them know that they are doing a great job and that we are not taking them for granted.

---

ED: The previous two articles were written by Ken Emerson from New York. Anyone that has been on the local, state, or national scene exhibiting Dutch rabbits should know Ken. I would say he has been the most successful Dutch breeder since Evenburg and Stearns used to dominate our breed. Taking heed to Ken's advice could be very beneficial.

On a final note Ken, wink at Norma or Kevin all you want, but you're not quite my type!!!!

---

Dear Dr. Reed,

I have a problem getting my Dutch bred. I haven't had a doe catch since last spring. I do not think they are too fat, but have cut the feed thinking that would help. It didn't. I've used 6 different bucks.

Is there anything I can do to get them to catch? I am on city water that has chlorine in it. Don't know if this would matter.

Any advise you could give me would be greatly appreciated.

ED: Dr. Reed's response to the above letter follows. Perhaps others have had this problem.

Dear Dutch Breeder:

I am in receipt of your recent letter concerning the problems you are having getting your Blue, Black and Gray Dutch does to breed. Raising Dutch has a sufficient amount of challenges as it relates to getting the required type and markings; let alone adding the difficulty of getting the does to breed. This can certainly be one of the most discouraging entities in raising any breed of rabbits.

Since the animals are receptive to the buck, it is apparent that there is hormonal activity within your does and that the problems probably lies in the fact that there is a failure of the union of the sperm with the eggs; or, there is a failure after the egg is fertilized that it does not have an appropriate place to implant in the uterus and develop until the termination of the gestation period. Due to the fact that you have utilized six bucks, I would doubt very seriously if your problem could be associated with infertility of the buck. One may have one buck that would be sterile or have a very low sperm count; but, it would be highly unlikely for all six bucks to have that problem.

The utilization of city water that is chlorinated would not be associated with the problem as we usually recommend that even with city water that is chlorinated, breeders add one teaspoonful of household bleach to their drinking water to assist in reducing the bacterial growth in their water lines to assist in the resistance of the animals to the exposure of many of the common types of bacteria that proliferate themselves in water crocks, water bottles and automatic systems.

Failure of the sperm to unite with the egg can be a result of the does being obese and the fat collecting around the ovaries. This acts as a physical barrier to prevent the sperm and egg from uniting. However, being a breeder for twenty-three years, I feel confident you probably could probably detect an obesity problem to some degree; particularly in the number of does you have. In addition, since you have not raised a litter since last spring, if the animals would be that obese, I would anticipate that it would be to a point there would be a decrease in the hormonal activity of the does and the does would fail to be receptive.

This leaves the area of the endometrium of the uterus that I would seriously question. Once the egg and sperm unite, the egg attaches to the uterine wall at approximately five to seven days after conception. The placenta then develops to nourish the developing embryo. The health and integrity of the endometrium is very important to insure that the developing embryo completes its development until the termination of the pregnancy. There are two possibilities that may be happening in your Dutch does. One would be that there is an endometritis to the degree that there is no viable place for the fertilized egg to attach to the uterine wall; therefore, your does will not conceive after being successfully mated. The other alternative would be that the

fertilized egg attaches to the uterine wall after the fifth to seventh day and development is initiated; but, due to the damage to the endometrium, the young developing fetes does not receive sufficient nutrition, the embryo is reabsorbed and no young are born. When there is an endometriosis in the does, one can see absorptions prior to the eighteenth day, abortions from the eighteenth to the twenty-sixth day; or, sometimes feti will be born and they will be very weak and be still born. In other situations, the kits will be born; but, the doe fails to have a sufficient amount of maternal instincts to take care of the does and they die from exposure, not nursing and etc. However, one may only see does that do not conceive.

The variation in the signs that are presented will usually depend upon the severity of the endometriosis.

I am sure you understand it is very difficult to make a definitive diagnosis from information received via the mail; but, I hope this will give you some possibilities to think about. I would suggest that one sacrifice a doe and have the reproductive tract closely examined and cultured. Once an organism is cultured, one can usually treat the doe with the appropriate antibiotic and hormone to get a portion of the does back into production. The longer the infectious process has been present, the greater the percentage of does that will be permanently lost from the breed herd. In many instances, this can be a true venereal disease where the organism is passed from the buck to the does and vice versa. This condition can also be seen in virgin does that pass through the birth canal of an infected doe.

Another situation you should give consideration is the possibility of a Vitamin A toxicity. It has been suggested that Vitamin A toxicity occurs when utilizing only nineteen times the amount of Vitamin A that is necessary in the diet. I feel confident that most commercial feeds have an adequate amount of Vitamin A present; but, when one starts supplementing the diet with various vitamins in the drinking water and etc. a Vitamin A toxicity could occur. There are usually other signs associated with the toxicity; but, it does involved the reproductive tract and one may want to give Vitamin A toxicity consideration. Through the years, many have added wheat germ oil, peanut oil and etc. to the diets to enhance reproductive performances and to reduce breeding problems. This practice was probably very beneficial when rabbits were fed a grain diet such as corn, oats, alfalfa hay and a source of salt. This was probably even beneficial when administered in conjunction with commercially prepared rabbit pellets. However, with the improvement of the stability and availability of vitamins used by most commercial pellet manufactures, the addition of these substances may be of no value today. This is because there is adequate Vitamin E and A supplied to the rabbits.

Some breeders recommend the use of cider vinegar added to the drinking water to enhance breeding. This was utilized several

years ago when there was an abundance of estrogenic producing molds in the forage products. However, through the advancement of technology, one finds the incidents of molds minimal. There is very little scientific evidence to support the beneficial effects of the utilization of cider vinegar in the drinking water. Any time one has a successful breeding program, one should not make any changes.

If you should have any further comments, questions or concerns; or, if I can be of further assistance to you in any way, please do not hesitate to respond.

Sincerely,

Dr. T. E. Reed  
TER/snr  
cc: Gehr  
file

ADRC BOOTH  
ARBA CONVENTION  
COLUMBUS, OHIO

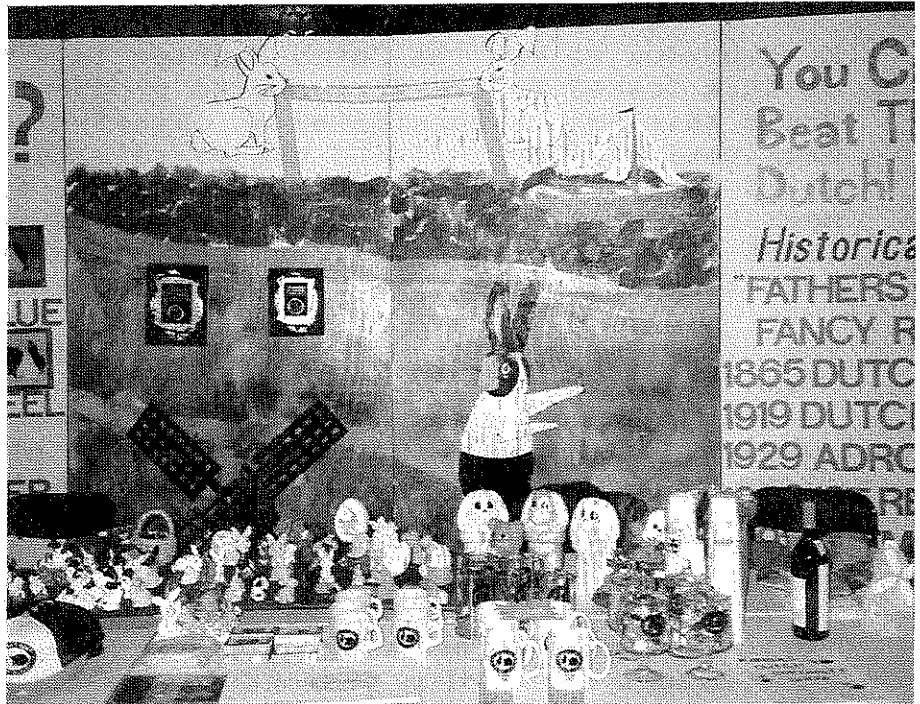

**Breed & Show Quality Dutch  
Blacks & Blues  
Grand Champion Stock**

**Robert Brents  
3848 Alameda Way  
Bonita, CA 91902**

**(619) 479-6901**

**Brents' Bonita Beasties**

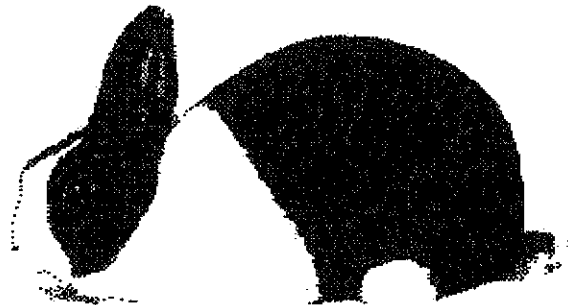

UPDATING OUR DUTCH STANDARD  
by Kevin Hooper

Most of you read in our last issue, the recommended changes in our Dutch standard by Judge Tex Thomas. I took particular interest in this as I have been appointed to our standards committee.

I believe the most important area of these recommended changes are: the freckle situation and the color descriptions of the Steel and the Gray.

The freckle - this refers to the dark colored spots in or on the nostril area. I was interested to see if this was a problem with my Dutch. Upon thorough examination of all of my Dutch older than five weeks, I found three animals with freckles - out of about seventy animals. One of these looks to be from damaged skin. I know there are some breeders who have a majority of their herd having freckles.

My question to you the Dutch Fancier is - What do you think on this issue? We are striving to produce the perfect Dutch. Would this not be considered an imperfection? After the examination of my herd and the overall lack of freckles, it would seem you could breed it out of the animals. We do not seem to have a big problem with freckles in Ohio, so your input is needed for myself and the other members of the committee as to the direction to take.

The Steel description - First let me address my concerns. In the last year, I have been using Grays to breed to my dark steels. This seems to increase the amount of banding in the dark colored steels, and produces MANY steels. These steels have been basically of three different shades. Dark or black steels, medium (more banding and slightly more brown in cast) and light (heavily banded and appearing very brown). I have also been using the medium and light steels to a blue buck or a black buck with some blue ancestry. This has produced both dark and medium steels by diluting (by use of the blue gene) the amount of banding present in the steel. This tells me that all of the three shades of steel are useful to the steel breeding program. Therefore, we should recognize the various shades of the steels if we are to build on this variety. I would agree that the dark (lacking of a brown tint) and medium shades are much more pleasing to observe.

The current standard does tend toward the dark (black) steel. If we strive to produce this only we are shooting ourselves in the foot. We can only produce a very few of these by using dark steels and discarding the two lighter shades. The lighter shades when bred to blues or blacks carrying blue produce medium and dark steels regularly.

Since the steel breeding is directly affected by the



UPDATING THE STANDARD (cont.)

coloration of the Gray, I will give my input on that as well. One major problem with our grays leads directly to another.

Problem - The lack of bold ring coloration over the entire Gray Dutch. This can be visualized over the back of the animals when you blow into the fur and a definite brown ring is not visible. The current standard is vague in this area. I would agree that a disqualification for the absence of definite ring pattern over any of the colored portion of the Gray (excluding the underside of the animal) is needed.

I had mentioned at the directors meeting at the ARBA convention that the Gray breeders in my area had expressed their concern that the grays are becoming increasingly dark. To address this I will try to visualize the problem for you.

The gray has four bands of color:

Light tan tipping

Charcoal band (narrow band)

Medium tan band (second widest band)

Slate blue at the base (the widest band)

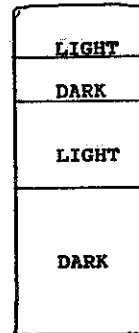

REMOVE THIS AND THE COLOR DARKENS

Black guard hairs dispersed throughout the colored portion of the pelt

Picture what would happen to the overall surface color upon removing the Medium tan band. The surface color of the gray would darken dramatically as the surface color of the grays is a combination of the bands blended together. Therefore removal of a light colored band would darken the surface color. We should strive to have as wide of a tan band over the back as possible. Grays which have a narrow tan band over the back would not be disqualified, but would still appear dark.

It must be noted that GRAY DUTCH in a molt will not show proper banding due to the different lengths of the hairs of old fur and the new fur.

Upon using the proper colored grays (nice bold ring color) in the steel breeding, grays of proper color will also be produced. However, steels bred to blacks and blues will still produce grays lacking in bold ring color.

My recommendations - STEELS Recognize the various shades of steel Dutch. There would have to be something listed faulting overly brown (also known as yellow) steels or we could face the problem of having very poor grays shown as steels.

UPDATING THE STANDARD (cont.)

Maybe only permitting the exhibition of medium and dark steels should be tried?

Clarify the color description to something that novices could understand. This will not be listed here for space considerations. I will have some color descriptions for the next DR.

Grays- Add two items. Disqualification for the absence of clearly visible ring color over any colored portion of the pelt.

Very bold, medium tan ban, as wide as possible over the back of the Gray Dutch

The underside of the tail to be white.  
(Current standard calls for the tail to match the belly. All Grays have a White underside of the tail.)

---

OHIO STATE DUTCH ANNUAL SPRING SHOW

Saturday June 5, 1993

Wellington, Ohio

Judging begins at 4:00 PM

Judge: Dave Hauser, IN

ENTRY FEE: \$2.00

Best of Breed \$25.00 by Rick and Julie Billups

Best Opposite Sex \$15.00 by Kevin Hooper

Best Display \$ 3.00 OSDRC

For information and show catalog contact:

Trophies for varieties

First place \$.30 x's the number in the class

CLASS PAYBACK: Second place \$.20 x's the number in the class

Third place \$.10 x's the number in the class

Vicki Bogan  
1033 SR 72 N  
Sabina, OH 45169

The Lorain Co. all breed show will be held the same evening and the Top of Ohio show the following morning.

Last year we had breeders from six states that exhibited 212 Dutch.

YOUTH SHOW REPORTS

DATE: 9/11-27/92  
 SHOW: New Mexico State Fair  
 WHERE: Albuquerque, NM  
 JUDGE: P Herman  
 DUTCH: 26  
 ALL WINNERS NM

DATE: 9-12-92  
 SHOW: Western Wash. Fair  
 WHERE: Payallup, WA  
 JUDGE: J Green  
 DUTCH: 4  
 ALL WINNERS NM

DATE: 9-19-92  
 SHOW: South Jersey R&CBA  
 WHERE: Mullica Hill, NJ  
 JUDGE: ???  
 DUTCH: 3  
 ALL WINNERS NM

DATE: 9-26-92  
 SHOW: Decatur RBA  
 WHERE: Greenville, SC  
 JUDGE: B Rice  
 DUTCH: 8  
 BOB: Gray SB Mullinax  
 BOS: Blue JD Mullinax  
 BLACK: 2 JD Mullinax  
 BLUE: 3 JD Mullinax  
 TORT: 1 SB Mullinax  
 STEEL: 1 JD Mullinax  
 GRAY: 1 SB Mullinax

DATE: 9-27-92  
 SHOW: Fox Valley RC  
 WHERE: Weyauwega, WI  
 JUDGE: M Kroening  
 DUTCH: 43  
 BOB: Blue JD Anderson  
 BOS: Blue SB N&D Blaauw  
 BLACK: 17 JD NM  
 BLUE: 12 JD Anderson  
 CHOC: 2 SB N&D Blaauw  
 TORT: 9 JD Anderson  
 GRAY: 3 JB Anderson

DATE: 10-3-92  
 SHOW: Town & Country RC  
 WHERE: Sherburne Co Frqds  
 JUDGE: B Koch  
 DUTCH: 35  
 BOB: Tort JD Wenger  
 BOS: Blk SB Wenger  
 BLACK: 13 SD Deplazes  
 BLUE: 6 SB NM  
 CHOC: 4 SD Larson  
 GRAY: 5 SB Larson  
 STEEL: 2 JD Wenger  
 TORT: 5 JD Wenger

DATE: 10-3-92  
 SHOW: Town & Country RC  
 WHERE: Sherburne Co Frqds  
 JUDGE: C Hankins  
 DUTCH: 28  
 BOB: Blk SD Deplazes  
 BOS: Gray JB Larson  
 BLACK: 11 SD Deplazes  
 BLUE: 3 SD NM  
 CHOC: 4 SD Larson  
 GRAY: 5 JB Larson  
 STEEL: 2 SD Wenger  
 TORT: 3 JD Wenger

DATE: 10-3-92  
 SHOW: San Antonio RBA  
 WHERE: Sequin, TX  
 JUDGE: C Hooks  
 DUTCH: 18  
 BOB: Blk SB Shierry  
 BOS: Blue SD NM  
 BLACK: 6 SB Shierry  
 BLUE: 4 SD NM  
 CHOC: 7 SB Shierry

DATE: 10-4-92  
 SHOW: I&M State Line RBA  
 WHERE: South Bend, IN  
 JUDGE: G Carr  
 DUTCH: 30  
 BOB: Blk SB Darling  
 BOS: Blk SD NM  
 BLACK: 10 SB Darling  
 BLUE: 3 SB NM  
 CHOC: 4 SB Darling  
 TORT: 6 SD NM  
 STEEL: 3 JB Darling  
 GRAY: 4 SD NM

DATE: 10-10-92  
 SHOW: Twin County RBA  
 WHERE: Gaylord, MI  
 JUDGE: H Guthrie  
 DUTCH: 36  
 BOB: Choc SB Gottschalk  
 BOS: Black SD NM  
 BLACK: 16 SD NM  
 BLUE: 2 JD Hull  
 CHOC: 3 SB Gottschalk  
 TORT: 4 SB Gottschalk  
 STEEL: 5 JB Morley  
 GRAY: 6 JD Morley

DATE: 10-10-92  
 SHOW: San Juan RBA  
 WHERE: Farmington, NM  
 JUDGE: ???  
 DUTCH: None Shown

DATE: 10-10-92  
 SHOW: Sierra Foothill R&CBA  
 WHERE: Gridley, CA  
 JUDGE: J Coleman  
 DUTCH: 16  
 BOB: Blue SB Groesbeck  
 BOS: Blk SD J Whalen  
 BLACK: 7 SB J Whalen  
 BLUE: 6 SB Groesbeck  
 TORT: 3 SD J Whalen

DATE: 10-10-92  
 SHOW: Georgia State R&CBA  
 WHERE: Georgia  
 JUDGE: J Coffelt  
 DUTCH: 2  
 ALL WINNERS NM

DATE: 10-10-92  
 SHOW: Borderline RC  
 WHERE: Cambridge, MN  
 JUDGE: G Krall  
 DUTCH: 30  
 BOB: Blk JD Larson  
 BOS: Gray SB Larson  
 BLACK: 12 JD Larson  
 BLUE: 3 SB NM  
 CHOC: 4 JB Wenger  
 TORT: 5 JD Wenger  
 STEEL: 1 JD Wenger  
 GRAY: 5 SB Larson

DATE: 10-10-92  
 SHOW: Borderline RC  
 WHERE: Cambridge, MN  
 JUDGE: A Butler  
 DUTCH: 41  
 BOB: Gray JB Wenger  
 BOS: Blk SD Wenger  
 BLACK: 19 JB Wenger  
 BLUE: 7 SB Wenger  
 CHOC: 4 JB Wenger  
 TORT: 5 SD Wenger  
 STEEL: 1 JD Wenger  
 GRAY: 5 JB Wenger

DATE: 10-11-92  
 SHOW: Tri-County RBC  
 WHERE: Jefferson WI  
 JUDGE: M Kroening  
 DUTCH: 45  
 BOB: Blue JD Anderson  
 BOS: Tort SB NM  
 BLACK: 16 SB Gartman  
 BLUE: 13 JD Anderson  
 CHOC: 4 JB NM  
 TORT: 6 SB NM  
 STEEL: 1 SB NM  
 GRAY: 5 SD N&D Blaauw

YOUTH SHOW REPORTS

DATE: 10/15-20/92  
 SHOW: Arizona State Fair  
 WHERE: Phoenix, AZ  
 JUDGE: ???  
 DUTCH: None Shown

DATE: 10-17-92  
 SHOW: Lexington R&CC  
 WHERE: Lexington, KY  
 JUDGE: R Mauck  
 DUTCH: 13  
 ALL WINNERS NM

DATE: 10-17-92  
 SHOW: Central Michigan RBA  
 WHERE: Charlotte, MI  
 JUDGE: J Weltevreden  
 DUTCH: 43  
 BOB: Choc SB NM  
 BOS: Blue JD K Sequin  
 BLACK: 23 SD NM  
 BLUE: 8 SB R Sequin  
 CHOC: 5 SB NM  
 TORT: 1 SD NM  
 STEEL: 2 JB Darling  
 GRAY: 4 SD NM

DATE: 10-17-92  
 SHOW: Central NY RF  
 WHERE: Pulaski, NY  
 JUDGE: ???  
 DUTCH: None Shown

DATE: 10/17-18/92  
 SHOW: High Desert Hoppers  
 WHERE: Reno, NV  
 JUDGE: C Wickizer  
 DUTCH: 29  
 BOB: Blk SB J Whalen  
 BOS: Blk SD Holbrook  
 BLACK: 12 SB J Whalen  
 BLUE: 4 SD NM  
 CHOC: 2 SD NM  
 TORT: 6 JB NM  
 STEEL: 1 SB NM  
 GRAY: 4 SB NM

DATE: 10/17-18/92  
 SHOW: Northern Plains RBA  
 WHERE: West Fargo, ND  
 JUDGE: M Kroening  
 DUTCH: 1  
 WINNER NM

DATE: 10-18-92  
 SHOW: Tuscarawas Co RBA  
 WHERE: Dover, OH  
 JUDGE: T Fender  
 DUTCH: 30  
 BOB: Blk SB Thomas  
 BOS: Blue JD Harbin  
 BLACK: 11 SB Thomas  
 BLUE: 12 JD Harbin  
 CHOC: 2 JD Thomas  
 TORT: 2 JB Thomas  
 STEEL: 2 JD Thomas  
 GRAY: 1 JD Thomas

DATE: 10-18-92  
 SHOW: Seacoast RBA  
 WHERE: Stratham, NH  
 JUDGE: A Burke  
 DUTCH: 13  
 BOB: Tort SB Coy  
 BOS: Blk SD Coy  
 BLACK: 7 SD Coy  
 CHOC: 1 SD Shiner  
 TORT: 5 SB Coy

DATE: 10-18-92  
 SHOW: Marion Co RBA  
 WHERE: Salem, IL  
 JUDGE: D Hauser  
 DUTCH: 13  
 ALL WINNERS NM

DATE: 10-24-92  
 SHOW: Mid Counties RBA  
 WHERE: Frankfort, IN  
 JUDGE: R Allebach  
 DUTCH: 17  
 BOB: Blk SB Schomaker  
 BOS: Blue JD S&N Garrison  
 BLACK: 5 SB Schomaker  
 BLUE: 4 SD Schomaker  
 CHOC: 4 SD NM  
 STEEL: 4 JD Schomaker  
 GRAY: 3 SB Schomaker

DATE: 10-24-92  
 SHOW: Central Valley RBA  
 WHERE: Hanford, CA  
 JUDGE: D White  
 DUTCH: 47  
 BOB: Choc JD Uchiyama  
 BOS: Blk SB NM  
 BLACK: 17 SB NM  
 BLUE: 6 SD Herd  
 CHOC: 10 JD Uchiyama  
 GRAY: 13 SB NM  
 TORT: 1 SB NM

DATE: 10-24-92  
 SHOW: Bonne Terre RC  
 WHERE: Labadieville, LA  
 JUDGE: R Banks  
 DUTCH: 15  
 BOB: Black SB J&J Pecanty  
 BOS: Choc JD J&J Pecanty  
 BLACK: 10 SB J&J Pecanty  
 BLUE: 2 JD NM  
 CHOC: 2 JD J&J Pecanty  
 STEEL: 1 SD Blanchard

DATE: 10-24-92  
 SHOW: Penn-Ohio RB  
 WHERE: Canfield, OH  
 JUDGE: M D'Amico  
 DUTCH: 18  
 BOB: Blue SD Harbin  
 BOS: Blk SB NM  
 BLACK: 8 SB NM  
 BLUE: 5 SD Harbin  
 CHOC: 3 JD Dennison  
 TORT: 2 SD NM  
 GRAY: 1 SD NM

DATE: 10-24-92  
 SHOW: Mid Missouri R&CBA  
 WHERE: Columbia, MO  
 JUDGE: B Rice  
 DUTCH: 14  
 ALL WINNERS NM

DATE: 11/1-5/92  
 SHOW: 69th ARBA Convention  
 WHERE: Columbus, OH  
 JUDGE: B & A Butler  
 DUTCH: 237  
 BOB: Blk JD S&M Snyder  
 BOS: Blk JB Hayhow  
 BLACK: 91 JD S&M Snyder  
 BLUE: 58 SB S&M Snyder  
 CHOC: 18 JD Thomas  
 TORT: 25 JB NM  
 STEEL: 14 SB Jeurink  
 GRAY: 27 SB Mullinax

DATE: 11-7-92  
 SHOW: Inland Empire Youth RC  
 WHERE: Spokane, WA  
 JUDGE: D Wilcox  
 DUTCH: 26  
 BOB: Blk JD NM  
 BOS: Blk SB Kuntz  
 BLACK: 6 JD NM  
 BLUE: 9 SB NM  
 GRAY: 6 SB NM  
 STEEL: 5 SB NM

YOUTH SHOW REPORTS

DATE: 11-14-92  
 SHOW: North Texas RBA  
 WHERE: Denton, TX  
 JUDGE: B Sorrels  
 DUTCH: 15  
 BOB: Choc SD Shierry  
 BOS: Blk JB NM  
 BLACK: 7 JB NM  
 BLUE: 3 SB NM  
 CHOC: 4 SD Shierry  
 STEEL: 1 JB NM

DATE: 11-14-92  
 SHOW: Butte County RBA  
 WHERE: Drowille, CA  
 JUDGE: L Gaschke  
 DUTCH: 26  
 BOB: Gray JD Holbrook  
 BOS: Choc SB NM  
 BLACK: 10 SD Holbrook  
 BLUE: 7 SD NM  
 CHOC: 1 SB NM  
 TORT: 5 SD J Whalen  
 STEEL: 1 SB NM  
 GRAY: 2 JD Holbrook

DATE: 11-14-92  
 SHOW: Centennial R&CBA  
 WHERE: Norman, OK  
 JUDGE: R Dickerson  
 DUTCH: 11  
 BOB: Steel JD Jamison  
 BOS: Steel JB Jamison  
 BLACK: 1 SD Elim.  
 BLUE: 1 JB NM  
 GRAY: 4 JD Jamison  
 STEEL: 2 JD Jamison  
 TORT: 3 JD NM

DATE: 11-14-92  
 SHOW: Wash. Co Youth 4-H BC  
 WHERE: Stillwater, MN  
 JUDGE: R Steinberg  
 DUTCH: 39  
 BOB: Blk SD Deplazes  
 BOS: Gray SB Larson  
 BLACK: 15 SD Deplazes  
 BLUE: 5 SB Wenger  
 CHOC: 6 JB Wenger  
 TORT: 5 SD Wenger  
 STEEL: 2 SB NM  
 GRAY: 6 SB Larson

DATE: 11-14-92  
 SHOW: Bluebonnet 4-H RC  
 WHERE: Rancho Vista, TX  
 JUDGE: W Gibson  
 DUTCH: 22  
 BOB: Choc SD Shierry  
 BOS: Blk JB NM  
 BLACK: 12 SD NM  
 BLUE: 4 SB NM  
 CHOC: 4 SD Shierry  
 GRAY: 1 JD NM  
 STEEL: 1 JB NM

DATE: 11-15-92  
 SHOW: Medina Co R&CF  
 WHERE: Medina, OH  
 JUDGE: A Butler  
 DUTCH: 38  
 BOB: Tort SB Ruggiero  
 BOS: Blue JD Kucharski  
 BLACK: 13 JD Glenn  
 BLUE: 13 JD Kucharski  
 CHOC: 9 SB Ruggiero  
 GRAY: 1 SD Ruggiero  
 TORT: 2 SB Ruggiero

DATE: 11-15-92  
 SHOW: River Bend RBA  
 WHERE: Rock Island, IL  
 JUDGE: M Avesing  
 DUTCH: 33  
 ALL WINNERS NM

DATE: 11-15-92  
 SHOW: Wine Country RBA  
 WHERE: Watkins Glen, NY  
 JUDGE: R Kuenele  
 DUTCH: 8  
 BOB: Blk SB Cuykendall  
 BOS: Blue SD Cuykendall  
 BLACK: 5 SB Cuykendall  
 BLUE: 2 SD Cuykendall  
 CHOC: 1 SB Cuykendall

DATE: 11-21-92  
 SHOW: South Florida RBA  
 WHERE: Bartow, FL  
 JUDGE: B Whaley  
 DUTCH: 7  
 ALL WINNERS NM

DATE: 11-21-92  
 SHOW: Heart of Ohio R&CC  
 WHERE: Shreve, OH  
 JUDGE: J Frizzell  
 DUTCH: 38  
 BOB: Blue JD Hayhow  
 BOS: Blk JB Hayhow  
 BLACK: 14 JB Hayhow  
 BLUE: 15 JD Hayhow  
 CHOC: 6 SB Glenn  
 GRAY: 1 SD Ruggiero  
 TORT: 2 SB Ruggiero

DATE: 11-21-92  
 SHOW: New England R&CBA  
 WHERE: Richmond, ME  
 JUDGE: A Platt  
 DUTCH: 41  
 BOB: Tort SB Lamond  
 BOS: Blk SD Sugalski  
 BLACK: 23 JB Sugalski  
 BLUE: 13 SB Sugalski  
 CHOC: 2 SB Sugalski  
 TORT: 2 SB Lamond  
 STEEL: 1 SB Lamond  
 GRAY: 1 SD Lamond

DATE: 11-21-92  
 SHOW: Jackson Purchase RBC  
 WHERE: Hopkinsville, KY  
 JUDGE: ???  
 DUTCH: None Shown

DATE: 11-21-92  
 SHOW: Kansas Dutch RC  
 WHERE: Hillsboro, KS  
 JUDGE: C Addison  
 DUTCH: 25  
 BOB: Blk SD NM  
 BOS: Blue JB NM  
 BLACK: 7 SD NM  
 BLUE: 7 JD Irwin  
 CHOC: 3 JB NM  
 TORT: 2 JD NM  
 STEEL: 1 SD NM

DATE: 11-21-92  
 SHOW: Sunflower RBA  
 WHERE: Hillsboro, KS  
 JUDGE: E Johnston  
 DUTCH: 22  
 BOB: Blk JD Irwin  
 BOS: Choc JB NM  
 BLACK: 9 JD Irwin  
 BLUE: 6 JD Irwin  
 CHOC: 4 JB NM  
 TORT: 2 JD NM  
 STEEL: 1 SD NM

YOUTH SHOW REPORTS

DATE: 11-21-92  
 SHOW: Vermilion Area RBA  
 WHERE: Kaplan, LA  
 JUDGE: C Alexander  
 DUTCH: 12  
 BOB: Blk SB Blanchard  
 BOS: Blk SD NM  
 BLACK: 7 SB Blanchard  
 BLUE: 2 SD NM  
 CHOC: 1 JB NM  
 STEEL: 1 SD Blanchard  
 GRAY: 1 SB Blanchard

DATE: 11-22-92  
 SHOW: Manitou Tippy Canoe R&CA  
 WHERE: Rochester, IN  
 JUDGE: G Grimm  
 DUTCH: 31  
 BOB: Blk SB S&M Snyder  
 BOS: Blue SD S&M Snyder  
 BLACK: 13 SB S&M Snyder  
 BLUE: 7 SB NM  
 CHOC: 1 JB NM  
 TORT: 5 SB NM  
 STEEL: 2 SB Keiper  
 GRAY: 3 SB Keiper

DATE: 11-28-92  
 SHOW: Michigan State RBA  
 WHERE: Davisburg, MI  
 JUDGE: J Weltevreden  
 DUTCH: 62  
 BOB: Blk JB NM  
 BOS: Blue JD R Sequin  
 BLACK: 22 JB NM  
 BLUE: 15 JD R Sequin  
 CHOC: 15 SB Liebengood  
 TORT: 6 JD Gottschalk  
 STEEL: 3 JB Darling  
 GRAY: 1 SB Burnham

DATE: 11-28-92  
 SHOW: Pearl River Co RBA  
 WHERE: Picayne, MS  
 JUDGE: ???  
 DUTCH: None Shown

DATE: 11-29-92  
 SHOW: Southeast Ohio RBA  
 WHERE: Rutland, OH  
 JUDGE: ???  
 DUTCH: None Shown

DATE: 1-2-93  
 SHOW: Wash. R&C Shows Inc.  
 WHERE: Chehalis, WA  
 JUDGE: G Germaine  
 DUTCH: 18  
 BOB: Tort JD Widrig  
 BOS: Blk SB NM  
 BLACK: 9 SB NM  
 BLUE: 2 SB NM  
 GRAY: 3 JD NM  
 TORT: 4 JD Widrig

DATE: 1-9-93  
 SHOW: Shasta Co RBA  
 WHERE: Red Bluff, CA  
 JUDGE: S Brown  
 DUTCH: 10  
 BOB: Blue SB Groesbeck  
 BOS: Tort SD U Kivi  
 BLACK: 4 SD NM  
 BLUE: 2 SB Groesbeck  
 CHOC: 1 SB J Kivi  
 TORT: 3 ???

DATE: 1-9-93  
 SHOW: Florida State RBA  
 WHERE: Dade City, FL  
 JUDGE: J Green  
 DUTCH: 13  
 BOB: Gray SD Dallison  
 BOS: Steel JB Dallison  
 BLACK: 4 JD NM  
 BLUE: 6 SB Dallison  
 CHOC: 1 SD NM  
 STEEL: 1 JB Dallison  
 GRAY: 1 SD Dallison

DATE: 1-16-93  
 SHOW: Montgomery Co RBA  
 WHERE: Montgomery City, MO  
 JUDGE: M Berryhill  
 DUTCH: 19  
 ALL WINNERS NM

DATE: 1-16-93  
 SHOW: Brazos Area RBA  
 WHERE: Port Lavaca, TX  
 JUDGE: M Crawford  
 DUTCH: 9  
 BOB: Choc JB Shierry  
 BOS: Choc SD Shierry  
 BLACK: 2 SB Shierry  
 BLUE: 2 SD Shierry  
 CHOC: 5 JB Shierry

DATE: 12/5-6/92  
 SHOW: Missouri State Conv.  
 WHERE: Sedalia, MO  
 JUDGE: R Gehr  
 DUTCH: 30  
 ALL WINNERS NM

DATE: 12-5-92  
 SHOW: Florida State RBA  
 WHERE: Dade City, FL  
 JUDGE: D Cardinal  
 DUTCH: 5  
 BOB: Gray SD Dallison  
 BOS: Blue SB Dallison  
 BLACK: 2 JB NM  
 BLUE: 2 SB Dallison  
 GRAY: 1 SD Dallison

DATE: 12-5-92  
 SHOW: Channelview RBA  
 WHERE: Houston, TX  
 JUDGE: M Etter  
 DUTCH: 6  
 BOB: Blk SB Shierry  
 BOS: Choc SD Shierry  
 BLACK: 2 SB Shierry  
 BLUE: 1 SB Shierry  
 CHOC: 3 SD Shierry

DATE: 12-6-92  
 SHOW: Indianapolis RF  
 WHERE: Greenfield, IN  
 JUDGE: G Raisor  
 DUTCH: 44  
 BOB: Blk JD S&M Snyder  
 BOS: Blue SB S&M Snyder  
 BLACK: 14 JD S&M Snyder  
 BLUE: 14 SB Matthias  
 CHOC: 3 JD NM  
 TORT: 6 ???  
 STEEL: 2 JB S&N Garrison  
 GRAY: 5 SD NM

DATE: 12-19-92  
 SHOW: Mid-Tex RBA  
 WHERE: Belton, TX  
 JUDGE: M Etter  
 DUTCH: 5  
 ALL WINNERS NM

DATE: 12-31-92  
 SHOW: Huntington Co ERP  
 WHERE: Huntington, IN  
 JUDGE: D Hauser  
 DUTCH: 23  
 BOB: Blk JD NM  
 BOS: Gray SB NM  
 BLACK: 11 JD NM  
 BLUE: 8 JB C&C Moriarty  
 TORT: 3 SB NM  
 GRAY: 1 SB NM

YOUTH SHOW REPORTS

DATE: 1-16-93  
 SHOW: Bay Area RBA  
 WHERE: Port Lavaca, TX  
 JUDGE: B Lawrence  
 DUTCH: 9  
 BOB: Choc SB Shierry  
 BOS: Choc SD Shierry  
 BLACK: 2 SB Shierry  
 BLUE: 2 SB Shierry  
 CHOC: 5 SB Shierry

DATE: 1-16-93  
 SHOW: So. Mississippi RBA  
 WHERE: Gulfport, MS  
 JUDGE: C Alexander  
 DUTCH: 1  
 WINNER NM

DATE: 1-23-93  
 SHOW: Galveston Co R&CBA  
 WHERE: Pasadena, TX  
 JUDGE: M Withrow  
 DUTCH: 13  
 BOB: Blk SB NM  
 BOS: Blk SD NM  
 BLACK: 6 SB NM  
 BLUE: 2 SB Shierry  
 CHOC: 5 SD Shierry

DATE: 1-23-93  
 SHOW: Good Time RF  
 WHERE: Arcadia, FL  
 JUDGE: O Yates  
 DUTCH: 4  
 ALL WINNERS NM

DATE: 1-23-93  
 SHOW: Pasadena RBA  
 WHERE: Pasadena, TX  
 JUDGE: R Gehr  
 DUTCH: 24  
 BOB: Choc JB Shierry  
 BOS: Blue JD NM  
 BLACK: 11 SD NM  
 BLUE: 3 JD NM  
 CHOC: 9 JB Shierry  
 STEEL: 1 SD NM

DATE: 1-30-93  
 SHOW: Suburban Twins RC  
 WHERE: Hastings, MN  
 JUDGE: A Butler  
 DUTCH: 33  
 BOB: Blk JB Wenger  
 BOS: Blk SD Deplazes  
 BLACK: 9 JB Wenger  
 BLUE: 3 SB Wenger  
 CHOC: 8 SD Wenger  
 TORT: 3 SD Wenger  
 STEEL: 1 SD Wenger  
 GRAY: 9 SD Wenger

DATE: 2-6-93  
 SHOW: Wateree Valley RBA  
 WHERE: Camden, SC  
 JUDGE: Helen Brose  
 DUTCH: 7  
 ALL WINNERS NM

DATE: 2-14-93  
 SHOW: Mid-Ohio RBA  
 WHERE: London, OH  
 JUDGE: C Vallance  
 DUTCH: 14  
 BOB: Steel SB Obenour  
 BOS: Choc SD NM  
 BLACK: 6 ???  
 BLUE: 1 SB NM  
 CHOC: 3 ???  
 TORT: 1 SB NM  
 STEEL: SB Obenour

DATE: 1-30-93  
 SHOW: East River RBA  
 WHERE: Sioux Falls, SD  
 JUDGE: B Rice  
 DUTCH: 78  
 BOB: Blue SB NM  
 BOS: Blk JD McCune  
 BLACK: 35 JD McCune  
 BLUE: 24 SB NM  
 CHOC: 4 JB McCune  
 Tort; 7 SD McCune  
 STEEL: 1 SB NM  
 GRAY: 7 SB Mastbergen

DATE: 2-20-93  
 SHOW: River City RC  
 WHERE: Yankton, SD  
 JUDGE: E Johnston  
 DUTCH: 50  
 ALL WINNERS NM

DATE: 2-21-93  
 SHOW: Cumberland Co RBA  
 WHERE: Portland, ME  
 JUDGE: A Platt  
 DUTCH: 44  
 BOB: Tort SD Coy  
 BOS: Blue SB Sugalski  
 BLACK: 23 SD Sugalski  
 BLUE: 8 JD Sugalski  
 CHOC: 4 SB Sugalski  
 TORT: 8 SD Coy  
 STEEL: 1 SB Lamond  
 GRAY: 1 SB Lamond

DATE: 2-21-93  
 SHOW: Peoria Area RBA  
 WHERE: Peoria, IL  
 JUDGE: O Reynolds  
 DUTCH: 17  
 ALL WINNERS NM

\*\*\* SPECIAL WINNERS \*\*\*

9-27-92  
 10-10-92  
 2-21-93

Fox Valley RC  
 Twin County RBA  
 Cumberland Co RBA

Best 4 Class  
 Best In Show  
 Best In Show

Anderson's Rabbits  
 Megan Gottschalk  
 Lindsea Coy

\*\*\* CONGRATULATIONS \*\*\*

Final 1992 Youth  
DISTRICT STANDINGS

DISTRICT 1

1.	Derek Sugalski	MA	4004
2.	John Hayhow	OH	2227
3.	Lindsea Coy	MA	1491.5
4.	Jamie Ruggiero	PA	1308.5
5.	Abby Mullinax	NC	1250
6.	Nioka Glenn	PA	1021
7.	Katie Riley	MA	1014.5
8.	Amy Craig	ME	715.5
9.	Robin Hessick	OH	520
10.	Karen Schomaker	OH	486

DISTRICT 2

1.	S & M Snyder	IN	9577
2.	Nick Wenger	MN	3392.5
3.	Amy Minter	MI	2435
4.	Anderson's Rbts	WI	2393
5.	Tony Larson	MN	2079.5
6.	Amber Darling	MI	1525.5
7.	Rachael Simons	IA	1181
8.	Raymond Sequin	MI	1126
9.	Katrina Sequin	MI	1010
10.	Jeff Saastad	MN	1000

DISTRICT 3

1.	Eric Shierry	TX	810.5
2.	Dustin Hughes	KS	636.5
3.	David Uchiyama	CA	454
4.	Jennifer Whalen	CA	357
5.	Bradlee Widrig	WA	348
6.	Debbie Holbrook	CA	240.5
7.	Tiffany Whalen	CA	168
8.	Matt Seidel	WA	157
9.	Brandon Simeon	WA	151
10.	Jennifer Barry	CA	150

1992 FINAL YOUTH STANDINGS

<u>NAME</u>	<u>STATE</u>	<u>POINTS</u>	<u># OF SHOWS</u>
1. Shanna & Mick Snyder	IN	9577	23
2. Derek Sugalski	MA	4004	14
3. Nick Wenger	MN	3392.5	23
4. Amy Minter	MI	2435	6
5. Anderson's Rabbits	WI	2393	17
6. John Hayhow	OH	2227	7
7. Tony Larson	MN	2079.5	23
8. Amber Darling	MI	1525.5	15
9. Lindsea Coy	MA	1491.5	23
10. Jamie Ruggiero	PA	1308.5	11
11. Abby Mullinax	NC	1250	7
12. Rachel Simons	IA	1181	6
13. Raymond Sequin	MI	1126	11
14. Nioka Glenn	PA	1021	14
15. Katie Riley	MA	1014.5	9
16. Katrina Sequin	MI	1010	11
17. Jeff Saastad	MN	1000	12
18. Ryan Gartman	WI	989	8
19. Eric Meyer	IL	813.5	13
20. Eric Shierry	TX	810.5	10



Following is the final election results for both the 1994 National Dutch Show and the 1994 ARBA Convention judges.

1994 NDS			1994 ARBA Convention	
Dr. T.E. Reed	20 **	There were 47 total ballots cast. 47 votes for NDS judges 46 votes for ARBA Convention judges	Dr. T.E. Reed	22 **
Larry Bengtson	11 **		Larry Bengtson	11
Al Butler	8		Al Butler	7
Vern Palmblad	5		Jim Kelly	6
Stan Freed	3			

\*\* The Senior judge for the 1994 NDS will be DR. T.E. Reed pending his confirmation.

\*\* The Junior judge for the 1994 NDS will be Larry Bengtson pending his confirmation.

\*\* The judge for the 1994 ARBA Convention will be Dr. T.E. Reed pending his confirmation. Should a second judge be required, the ADRC always lists those selected in order by votes for the sponsors so they can contact the next available in line.

#### OPEN SWEEPSTAKES - 1992 FINAL STANDINGS

	NAME	STATE	POINTS	# OF SHOWS
1.	K&D EMERSON	NY	19290.5	33
2.	K HOOPER	OH	13280	27
3.	J&F SCHETTLER	CA	12656	37
4.	K&V BOGAN	OH	7649.5	30
5.	R WOOD	VA	7142	35
6.	R PERCHINSKI	PA	6508	24
7.	W CARLTON	AZ	6428	23
8.	K&G CUMMINGS	IN	6291	28
9.	C CHRIST	AZ	6238	25
10.	A MICALLEF	MI	5737.5	14
11.	HOAGLAND/BENIK	MN	5707.5	31
12.	F&K MULLINAX	NC	5699.5	20
13.	J PURPUS	CA	5631.5	27
14.	B WORDEN	IN	5023.5	20
15.	K KRAL	IL	4900	19
16.	E HEWSON	IN	4539	18
17.	R&K SHULL	IN	4501	25
18.	W MACKINNON	MA	4456	8
19.	J DOBSON	CA	4390.5	21
20.	D DOWD	IA	4086	14

PLEASE REPORT ANY DISCREPANCY IN YOUR POINTS TO THE SWEEPSTAKES CHAIRMAN AS SOON AS POSSIBLE AS THE SWEEPSTAKES TROPHIES MUST BE ORDERED BY APRIL 5.

**CONGRATULATIONS TO ALL!**

OPEN REPORTS PAGE

DATE-8-2  
 SHOW-SUN VALLEY DUTCH  
 WHERE-CARDIFF CA  
 DUTCH-112  
 JUDGE-W CARLTON  
 BOB-BLK SD J&F SCHESSLER  
 BOS-TORT SB J DOBSON  
 BLACK-29 SD SCHESSLER  
 BLUE-27 SB SCHESSLER  
 CHOC-16 SB SCHESSLER  
 TORT-25 SB DOBSON  
 STEEL-5 SB J PURPUS  
 GRAY-10 SB SCHESSLER

DATE-10-10  
 SHOW-BORDERLINE  
 WHERE-CAMBRIDGE MN  
 DUTCH-50  
 JUDGE-A BUTLER  
 BOB-BLK SB HOAGLAND/BENIK  
 BOS-STEEL SD E ANDERSON  
 BLACK-15 SB HOAGLAND/BENIK  
 BLUE-9 JB HOAGLAND/BENIK  
 CHOC-8 SB ANDERSON  
 TORT-  
 STEEL-7 SD ANDERSON  
 GRAY-11 SB HOAGLAND/BENIK

DATE-10-11  
 SHOW-FAYETTE  
 WHERE-WASH CH OH  
 DUTCH-47  
 JUDGE-H RICE  
 BOB-BLK JB K HOOPER  
 BOS-BLUE SD K&V BOGAN  
 BLACK-14 JB HOOPER  
 BLUE-10 SD BOGAN  
 CHOC-5 JD HOOPER  
 TORT-4 JD HOOPER  
 STEEL-5 SD HOOPER  
 GRAY-9 SD BOGAN

DATE-10-17  
 SHOW-ANTELOPE VALLEY  
 WHERE-LANCASTER CA  
 DUTCH-23  
 JUDGE-F HARPER  
 BOB-BLK SD T ROBINSON  
 BOS-BLK JB ROBINSON  
 BLACK-12 SD ROBINSON  
 BLUE-3 JD ROBINSON  
 CHOC-7 SD J DUNCAN  
 TORT-  
 STEEL-  
 GRAY-

DATE-9-20  
 SHOW-AKRON  
 WHERE-TALLMADGE OH  
 DUTCH-38  
 JUDGE-V SAMARAS  
 BOB-BLK JB R&J BILLUPS  
 BOS-BLK JD BILLUPS  
 BLACK-20 JB BILLUPS  
 BLUE-8 SB BILLUPS  
 CHOC-7 SB J SMITH  
 TORT-1 SB A&B BUTLER  
 STEEL-5 SB L NIXON  
 GRAY-0

DATE-10-10  
 SHOW-TWIN CO  
 WHERE-CAYLORD MI  
 DUTCH-17  
 JUDGE-H GUTHRIE  
 BOB-BLK JD NM  
 BOS-BLUE JB D CUSHMAN  
 BLACK-8 JD NM  
 BLUE-5 JB CUSHMAN  
 CHOC-2 SD NM  
 TORT-  
 STEEL-  
 GRAY-2 JB NM

DATE-10-17  
 SHOW-LEXINGTON  
 WHERE-LEXINGTON KY  
 DUTCH-48  
 JUDGE-R HAUCK  
 BOB-TORT SB E CATRON  
 BOS-BLUE JD D BRAMBLE  
 BLACK-28 JB CATRON  
 BLUE-12 JD BRAMBLE  
 CHOC-  
 TORT-1 JB CATRON  
 STEEL-2 JD BRAMBLE  
 GRAY-5 JD NM

DATE-10-17  
 SHOW-HIGH DESSERT  
 WHERE-RENO NV  
 DUTCH-35  
 JUDGE-L GASCHKE  
 BOB-STEEL SD S BURKE  
 BOS-BLK SB NM  
 BLACK-11 SDJ BARRY  
 BLUE-4 SB T WHALEN  
 CHOC-3 SD NM  
 TORT-8 SD J WHALEN  
 STEEL-3 SD BURKE  
 GRAY-6 SB BURKE

DATE-10-10  
 SHOW-BORDERLINE  
 WHERE-CAMBRIDGE MN  
 DUTCH-40  
 JUDGE-G KRALL  
 BOB-CHOC JD HOAGLAND/BENIK  
 BOS-STEEL JB T REIL  
 BLACK-11 SB HOAGLAND/BENIK  
 BLUE-4 SB REIL  
 CHOC-8 JD HOAGLAND/BENIK  
 TORT-  
 STEEL-6 JB REIL  
 GRAY-11 SB REIL

DATE-10-10  
 SHOW-GOERGIA NAT'L  
 WHERE-CRAWFORD VA  
 DUTCH-10  
 JUDGE-T REED  
 BOB-STEEL SB L HAYNIE  
 BOS-GRAY SD NM  
 BLACK-3 SB R DALLISON  
 BLUE-  
 CHOC-  
 TORT-  
 STEEL-2 SB HAYNIE  
 GRAY-5 SB HAYNIE

DATE-10-17  
 SHOW-NORTHERN PLAINS  
 WHERE-WEST FARGO ND  
 DUTCH-13  
 JUDGE-T THOMAS  
 BOB-WINNERS ALL NM  
 BOS-  
 BLACK-  
 BLUE-  
 CHOC-  
 TORT-  
 STEEL-  
 GRAY-

DATE-10-18  
 SHOW-TUSCARAWAS  
 WHERE-DOVER OH  
 DUTCH-11  
 JUDGE-T REED  
 BOB-BLK JB JACK'S  
 BOS-BLK SD JACK'S  
 BLACK-8 JB JACK'S  
 BLUE-1 JD D LERSCH  
 CHOC-  
 TORT-  
 STEEL-1 SD NM  
 GRAY-

DATE-10-10  
 SHOW-MILE HI  
 WHERE-PRESCOTT AZ  
 DUTCH-30  
 JUDGE-D TSCHANTZ  
 BOB-BLK SB C CHRIST  
 BOS-CHOC JD CHRIST  
 BLACK-7 SB CHRIST  
 BLUE-6 SB CHRIST  
 CHOC-10 SB CHRIST  
 TORT-7 SB CHRIST  
 STEEL-  
 GRAY-

DATE-10-10  
 SHOW-GEORGIA NAT'L  
 WHERE-CRAWFORD VA  
 DUTCH-11  
 JUDGE-R ALLEBACH  
 BOB-GRAY JD R DALLISON  
 BOS-STEEL JB L HAYNIE  
 BLACK-3 SB DALLISON  
 BLUE-  
 CHOC-  
 TORT-1 SD NM  
 STEEL-2 JB HAYNIE  
 GRAY-5 JD DALLISON

DATE-10-17  
 SHOW-CENTRAL NY  
 WHERE-NY  
 DUTCH-11  
 JUDGE-R KUEHNLE  
 BOB-ALL NM  
 BOS-  
 BLACK-  
 BLUE-  
 CHOC-  
 TORT-  
 STEEL-  
 GRAY-

DATE-10-18  
 SHOW-SEACOAST  
 WHERE-STRATHAM NH  
 DUTCH-5  
 JUDGE-A PLATT  
 BOB-ALL NM  
 BOS-10-18  
 BLACK-  
 BLUE-  
 CHOC-  
 TORT-  
 STEEL-  
 GRAY-

DATE-10-18  
 SHOW-MARION  
 WHERE-SALEM IL  
 DUTCH-19  
 JUDGE-H RICE  
 BOB-BLK JB NM  
 BOS-BLK SD NM  
 BLACK-2 JB NM  
 BLUE-3 SD NM  
 CHOC-4 JB S&J SATULLA  
 TORT-1 SD NM  
 STEEL-0 SB NM  
 GRAY-2 JB NM

DATE-10-24  
 SHOW-MID MISSOURI  
 WHERE-COLUMBIA MO  
 DUTCH-3  
 JUDGE-G GILLISPIE  
 BOB-ALL NM  
 BOS-  
 BLACK-  
 BLUE-  
 CHOC-  
 TORT-  
 STEEL-  
 GRAY-

DATE-11-8  
 SHOW-KIAM EGYPTIAN  
 WHERE-CARBONDALE IL  
 DUTCH-22  
 JUDGE-G CARR  
 BOB-BLK SB K&G CUMMINGS  
 BOS-BLK SD R FREY  
 BLACK-10 SB CUMMINGS  
 BLUE-3 JB FREY  
 CHOC-7 JB S&J SATULLA  
 TORT-2 JD CUMMINGS  
 STEEL-  
 GRAY-

DATE-11-14  
 SHOW-NORTH TEXAS  
 WHERE-DENTON TX  
 DUTCH-13  
 JUDGE-C HOOKS  
 BOB-ALL NM  
 BOS-  
 BLACK-  
 BLUE-  
 CHOC-  
 TORT-  
 STEEL-  
 GRAY-

DATE-10-24  
 SHOW-MUSIC CITY  
 WHERE-MURFREESBORO TN  
 DUTCH-18  
 JUDGE-R GEHR  
 BOB-BLK JD R FREY  
 BOS-CHOC JB D FLEMMING  
 BLACK-7 JD FREY  
 BLUE-3 JB FREY  
 CHOC-4 JB FLEMING  
 TORT-1 SD M HOUSTON  
 STEEL-2 JB M DILL  
 GRAY-1 JD HOUSTON

DATE-10-24  
 SHOW-MID COUNTIES  
 WHERE-FRANKFORT IN  
 DUTCH-51  
 JUDGE-L TRAUSCH  
 BOB-BLK JB E HEWSON  
 BOS-BLUE SD C SIPKEMA  
 BLACK-11 JB HEWSON  
 BLUE-11 JB WORDEN  
 CHOC-8 SB F&S BARLOW  
 TORT-7 JB C PEED  
 STEEL-5 SB BARLOW  
 GRAY-8 SD PEED

DATE-11-14  
 SHOW-CENTENNIAL  
 WHERE-NORMAN OK  
 DUTCH-8  
 JUDGE-R DICKERSON  
 BOB-BLK JB J DALY  
 BOS-BLK JD DALY  
 BLACK-6 JB DALY  
 BLUE-  
 CHOC-1 JD W JAMISON  
 TORT-  
 STEEL-  
 GRAY-1 JD JAMISON

DATE-11-14  
 SHOW-CROSSROADS  
 WHERE-STATESVILLE NC  
 DUTCH-50  
 JUDGE-L FRANKLIN  
 BOB-BLUE JD F&K MULLINAX  
 BOS-BLK SB B KARRICKER  
 BLACK-24 SD A MULLINAX  
 BLUE-17 JD MULLINAX  
 CHOC-4 JD R WOOD  
 TORT-9 JB WOOD  
 STEEL-2 SD MULLINAX  
 GRAY-7 JB KARRICKER

DATE-10-24  
 SHOW-BONNE TERRE  
 WHERE-LABADIEVILLE LA  
 DUTCH-8  
 JUDGE-R BANKS  
 BOB-CHOC SB NM  
 BOS-BLK JD C&S BLANCHARD  
 BLACK-3 JD BLANCHARD  
 BLUE-1 SB BLANCHARD  
 CHOC-3 SB NM  
 TORT-1 SB NM  
 STEEL-  
 GRAY-

DATE-10-25  
 SHOW-NORTHEASTERN CT  
 WHERE-STOORS CT  
 DUTCH-35  
 JUDGE-P JURGELONIS  
 BOB-BLK JB D WINAR  
 BOS-GRAY JD V DAHL  
 BLACK-12 JB WINAR  
 BLUE-6 SB NM  
 CHOC-10 JB NM  
 TORT-2 JB DAHL  
 STEEL-2 JD DAHL  
 GRAY-3 JD DAHL

DATE-11-14  
 SHOW-ARIZONA DUTCH  
 WHERE-TUSCON AZ  
 DUTCH-69  
 JUDGE-A BARR  
 BOB-STEEL JB W CARLTON  
 BOS-GRAY JD CARLTON  
 BLACK-20 JB CARLTON  
 BLUE-7 SB D GOMEZ  
 CHOC-13 JB CARLTON  
 TORT-15 JD C CHRIST  
 STEEL-1 JB CARLTON  
 GRAY-13 JD CARLTON\

DATE-11-14  
 SHOW-SOUTHERN AZ  
 WHERE-TUSCON AZ  
 DUTCH-59  
 JUDGE-S BYROM  
 BOB-GRAY JD W CARLTON  
 BOS-CHOC SB CARLTON  
 BLACK-19 JD C CHRIST  
 BLUE-7 SB D GOMEZ  
 CHOC-12 JD CARLTON  
 TORT-14 JB CARLTON  
 STEEL-1 JB CARLTON  
 GRAY-6 JD CARLTON

DATE-10-24  
 SHOW-PENN-OHIO  
 WHERE-CANFIELD OH  
 DUTCH-16  
 JUDGE-H GUTHRIE  
 BOB-BLK SD JACK'S  
 BOS-BLUE SB W&S MILLER  
 BLACK-10 SD JACK'S  
 BLUE-1 SB MILLER  
 CHOC-4 SB MILLER  
 TORT-  
 STEEL-  
 GRAY-1 SB NM

DATE-11-07  
 SHOW-SHASTA  
 WHERE-RED BLUFF CA  
 DUTCH-14  
 JUDGE-J COLEMAN  
 BOB-WINNERS ALL NM  
 BOS-  
 BLACK-  
 BLUE-  
 CHOC-  
 TORT-  
 STEEL-  
 GRAY-

DATE-11-14  
 SHOW-CROSSROADS  
 WHERE-STATESVILLE NC  
 DUTCH-60  
 JUDGE-B RICE  
 BOB-GRAY JB B KARRICKER  
 BOS-BLUE JD F&K MULLINAX  
 BLACK-19 SB MULLINAX  
 BLUE-16 JD MULLINAX  
 CHOC-4 SB MULLINAX  
 TORT-20 ?? MULLINAX  
 STEEL-3 SD MULLINAX  
 GRAY-6 JB KARRICKER

DATE-11-14  
 SHOW-HUDSON VALLEY  
 WHERE-YORKTOWN HGTS NY  
 DUTCH-39  
 JUDGE-F DELMASTRO  
 BOB-BLUE SB S SARTORI  
 BOS-BLK JD D WINAR  
 BLACK-14 JB WINAR  
 BLUE-10 SB SARTORI  
 CHOC-3 SB NM  
 TORT-7 JB V DAHL  
 STEEL-  
 GRAY-5 SD DAHL

DATE-11-15  
 SHOW-RIVERBENDND  
 WHERE-ROCK ISLAND IL  
 DUTCH-65  
 JUDGE-M AVESINFG  
 BOB-CHOC SB HAWKEYE DUTCH  
 BOS-BLK JD D&D SCHWARTZ  
 BLACK-30 JD SCHWARTZ  
 BLUE-13 SB D DOWD  
 CHOC-7 SB HAWKEYE  
 TORT-14 SB DOWD  
 STEEL-  
 GRAY-1 JB HAWKEYE

DATE-11-21  
 SHOW-VERMILLION AREA  
 WHERE-KAPLAN LA  
 DUTCH-8  
 JUDGE-C ALEXANDER  
 BOB-BLK SD C&S BLANCHARD  
 BOS-BLUE SB BLANCHARD  
 BLACK-4 SD BLANCHARD  
 BLUE-1 SB BLANCHARD  
 CHOC-2 JD NM  
 TORT-1 SB NM  
 STEEL-  
 GRAY-

DATE-11-21  
 SHOW-SAN JOAQUIN  
 WHERE-FRESNO CA  
 DUTCH-44  
 JUDGE-S BYROM  
 BOB-GRAY SB K WILLIAMSON  
 BOS-TORT JD J&F SCHETTLEWR  
 BLACK-12 JB SCHETTLER  
 BLUE-9 JB SCHETTLER  
 CHOC-7 JD D UCHIYAMA  
 TORT-6 JD SCHETTLER  
 STEEL-3 JB SCHETTLER  
 GRAY-7 SB WILLIAMSON

DATE-11-21  
 SHOW-JACKSON PURCHASE  
 WHERE-HOPKINSVILLE KY  
 DUTCH-24  
 JUDGE-C RICHENBACK  
 BOB-BLK SB R FREY  
 BOS-STELL JD D BRAMBLE  
 BLACK-13 SB FREY  
 BLUE-4 JD BRAMBLE  
 CHOC-3 JB FREY  
 TORT-3 J? D FLEMING  
 STEEL-1 JD BRAMBLE  
 GRAY-

DATE-11-15  
 SHOW-WINE COUNTRY  
 WHERE-WATKINS GLEN NY  
 DUTCH-75  
 JUDGE-R KUEHNLE  
 BOB-BLK SB K&D EMERSON  
 BOS-CHOC JD EMERSON  
 BLACK-31 SB EMERSON  
 BLUE-7 SB EMERSON  
 CHOC-14 JD EMERSON  
 TORT-22 SB J BAKER  
 STEEL-  
 GRAY-1 SB L FASSETT

DATE-11-21  
 SHOW-ONTARIO COUNCIL  
 WHERE-PORT PERRY ONTARIO  
 DUTCH-13  
 JUDGE-B VAV VELDEN  
 BOB-ALL NM  
 BOS-  
 BLACK-  
 BLUE-  
 CHOC-  
 TORT-  
 STEEL-  
 GRAY-

DATE-11-21  
 SHOW-NEW ENGLAND  
 WHERE-RICHMOND ME  
 DUTCH-19  
 JUDGE-L BENOIT  
 BOB-BLK SD D&W RODGERS  
 BOS-CHOC SB P DUNNING  
 BLACK-4 SD RODGERS  
 BLUE-2 JB DUNNING  
 CHOC-11 SB DUNNING  
 TORT-2 JD K SUGALSKI  
 STEEL-  
 GRAY-

DATE-11-21  
 SHOW-CASTRO  
 WHERE-DIMMITT  
 DUTCH-24  
 JUDGE-M CRAWFORD  
 BOB-ALL NM  
 BOS-  
 BLACK-  
 BLUE-  
 CHOC-  
 TORT-  
 STEEL-  
 GRAY-

DATE-11-15  
 SHOW-ONTARIO  
 WHERE-POMONA CA  
 DUTCH-45  
 JUDGE-J MILBURN  
 BOB-GRAY JD J PURPUS  
 BOS-CHOC SB J DUNCAN  
 BLACK-13 JD B REINHARDT  
 BLUE-7 SD PURPUS  
 CHOC-8 SB DUNCAN  
 TORT-7 JD REINHARDT  
 STEEL-5 JB PURPUS  
 GRAY-5 JD PURPUS

DATE-11-21  
 SHOW-HEART OF OHIO  
 WHERE-SHREVE OH  
 DUTCH-22  
 JUDGE-J FRIZZELL  
 BOB-BLUE JB S PETERS  
 BOS-BLK SD PETERS  
 BLACK-12 SD PETERS  
 BLUE-5 JB PETERS  
 CHOC-2 SB A SMITH  
 TORT-1 SB J SMITH  
 STEEL-2 SB NM  
 GRAY-

DATE-11-21  
 SHOW-MONROE  
 WHERE-MONROE WA  
 DUTCH-40  
 JUDGE-M BOUCHER  
 BOB-BLK JD R LEHMANN  
 BOS-BLUE JB J&B CURRIE  
 BLACK-14 JD LEHMANN  
 BLUE-17 SD NM  
 CHOC-4 SB NM  
 TORT-4 SB NM  
 STEEL-1 SB DQ  
 GRAY-

DATE-11-21  
 SHOW-SOUTH FLORIDA  
 WHERE-BARTOW FL  
 DUTCH-43  
 JUDGE-M COLE  
 BOB-GRAY SD M CUMMINGS  
 BOS-BLK SB R DALLISON  
 BLACK-18 SD NM  
 BLUE-12 SD D GRABENBAUER  
 CHOC-1 SB NM  
 TORT-5 SD E MANNING  
 STEEL-  
 GRAY-7 SD CUMMINGS

DATE-11-15  
 SHOW-MEDINA  
 WHERE-MEDINA OH  
 DUTCH-JL COLLINS  
 JUDGE-21  
 BOB-BLK JD R HESSICK  
 BOS-BLUE JB HESSICK  
 BLACK-10 JD HESSICK  
 BLUE-5 JB HESSICK  
 CHOC-4 JB HESSICK  
 TORT-  
 STEEL-1 SB NM  
 GRAY-

DATE-11-21  
 SHOW-KANSAS DUTCH  
 WHERE-HILLSBORO KS  
 DUTCH-33  
 JUDGE-C ADDISON  
 BOB-BLK JB J&C COLBURN  
 BOS-BLK SD COLBURN  
 BLACK-14 JB COLBURN  
 BLUE-7 JD D HUGHES  
 CHOC-6 JB B BERGENE  
 TORT-1 JB BERGENE  
 STEEL-1 SD NM  
 GRAY-1 SB ???

DATE-11-21  
 SHOW-MONROE  
 WHERE-MONROE WA  
 DUTCH-32  
 JUDGE-G GERMAINE  
 BOB-BLK JD R LEHMANN  
 BOS-BLK SB LEHMANN  
 BLACK-13 JD LEHMANN  
 BLUE-11 JB J&B CURRIE  
 CHOC-4 JB NM  
 TORT-4 SB K SIMEON  
 STEEL-  
 GRAY-

DATE-11-21  
 SHOW-SOUTH FLORIDA  
 WHERE-BARTOW FL  
 DUTCH-44  
 JUDGE-D CARDINAL  
 BOB-BLK SD NM  
 BOS-BLK SB R DALLISON  
 BLACK-19 SD NM  
 BLUE-13 SD D GRABENBAUER  
 CHOC-1 SB NM  
 TORT-4 SD E MANNING  
 STEEL-  
 GRAY-7 SB M CUMMINGS

DATE-11-21  
 SHOW-TEXAS PANHANDLE  
 WHERE-DIMMITT TX  
 DUTCH-24  
 JUDGE-T THOMAS  
 BOB-ALL NM  
 BOS-  
 BLACK-  
 BLUE-  
 CHOC-  
 TORT-  
 STEEL-  
 GRAY-

DATE-11-21  
 SHOW-SUNFLOWER  
 WHERE-HILLSBORO KS  
 DUTCH-33  
 JUDGE-G JOHNSTON  
 BOB-TORT JB B BERGENE  
 BOS-BLK SD A STEELE  
 BLACK-15 JB NM  
 BLUE-7 SB NM  
 CHOC-7 JB BERGENE  
 TORT-1 JB BERGENE  
 STEEL-2 JB BERGENE  
 GRAY-1 JB BERGENE

DATE-11-22  
 SHOW-BALTIMORE & HOWARD  
 WHERE-WESTMINSTER MD  
 DUTCH-107  
 JUDGE-D HOLCOMB  
 BOB-TORT JB M PECARIC  
 BOS-BLK JD G&M HAMERSLEY  
 BLACK-35 JD HAMERSLEY  
 BLUE-15 SD PECARIC  
 CHOC-31 SB HAMERSLEY  
 TORT-18 JB PECARIC  
 STEEL-3 SD L THOMPSON  
 GRAY-3 SB NM

DATE-11-22  
 SHOW-EASTERN MAINE  
 WHERE-CARMEL ME  
 DUTCH-5  
 JUDGE-A BURKE  
 BOB-ALL NM  
 BOS-  
 BLACK-  
 BLUE-  
 CHOC-  
 TORT-  
 STEEL-  
 GRAY-

DATE-11-22  
 SHOW-MANITOU TIPPY CONOE  
 WHERE-ROCHESTER IN  
 DUTCH-48  
 JUDGE-G GRIMM  
 BOB-CHOC SB L SNYDER  
 BOS-BLK SD R&K SHULL  
 BLACK-13 SD SHULL  
 BLUE-8 JB B WORDEN  
 CHOC-12 SB SNYDER  
 TORT-7 JB SHULL  
 STEEL-6 SB A MILLER  
 GRAY-2 SB B SNYDER

DATE-11-22  
 SHOW-OHIO ST DUTCH  
 WHERE-CIRCLEVILLE OH  
 DUTCH-141  
 JUDGE-R GEHR  
 BOB-TORT JB R THOMAS  
 BOS-CHOC JD K HOOPER  
 BLACK-52 JB K&D EMERSON  
 BLUE-30 SD HOOPER  
 CHOC-19 JD HOOPER  
 TORT-23 JB THOMAS  
 STEEL-6 SD HOOPER  
 GRAY-11 SD K&V BOGAN

DATE-11-22  
 SHOW-SAN GABRIEL  
 WHERE-POMONA CA  
 DUTCH-39  
 JUDGE-L BELL  
 BOB-GRAY JD J PURPUS  
 BOS-CHOC SB J DUNCAN  
 BLACK-12 JD B REINHARDT  
 BLUE-6 JB T ROBINSON  
 CHOC-8 SB DUNCAN  
 TORT-7 JD REINHARDT  
 STEEL-1 JD PURPUS  
 GRAY-5 JD PURPUS

DATE-11-22  
 SHOW-LANCASTER TRI CO  
 WHERE-CIRCLEVILLE OH  
 DUTCH-101  
 JUDGE-H RICE  
 BOB-BLK JD R HESSICK  
 BOS-BLK JB K HOOPER  
 BLACK-37 JD HESSICK  
 BLUE-25 SD K&V BOGAN  
 CHOC-13 JD KHOOPER  
 TORT-11 JB HOOPER  
 STEEL-6 JB HOOPER  
 GRAY-9 SB HOOPER

DATE-11-28  
 SHOW-PEARL RIVER  
 WHERE-PICAYUNE MS  
 DUTCH-7  
 JUDGE-L BENOIT  
 BOB-BLK SB S LICCIADI  
 BOS-CHOC SD LICCIARDI  
 BLACK-3 SB LICCIARDI  
 BLUE-  
 CHOC-2 SD LICCIARDI  
 TORT-  
 STEEL-  
 GRAY-2 ELIM

DATE-11-28  
 SHOW-HEART OF TEXAS  
 WHERE-HILLSBORO TX  
 DUTCH-11  
 JUDGE-F FARROW  
 BOB-ALL NM  
 BOS-  
 BLACK-  
 BLUE-  
 CHOC-  
 TORT-  
 STEEL-  
 GRAY-

DATE-11-28  
 SHOW-TIDEWATER  
 WHERE-CHESAPEAKE VA  
 DUTCH-20  
 JUDGE-J HARDIN  
 BOB-BLUE SD C CRAWFORD  
 BOS-STEEL JB CRAWFORD  
 BLACK-8 JD R WOOD  
 BLUE-3 SD CRAWFORD  
 CHOC-2 JD WOOD  
 TORT-3 JB E CATRON  
 STEEL-4 JB CRAWFORD  
 GRAY-

DATE-11-28  
 SHOW-HEART OF TEXAS  
 WHERE-HILLSBORO TX  
 DUTCH-13  
 JUDGE-F MCGHEE  
 BOB-ALL NM  
 BOS-  
 BLACK-  
 BLUE-  
 CHOC-  
 TORT-  
 STEEL-  
 GRAY-

DATE-11-28  
 SHOW-TURLATIN VALLEY  
 WHERE-TIGARD OR  
 DUTCH-1 DQ  
 JUDGE-V HERTEL  
 BOB-  
 BOS-  
 BLACK-  
 BLUE-  
 CHOC-  
 TORT-  
 STEEL-  
 GRAY-

DATE-11-28  
 SHOW-MICHIGAN ST  
 WHERE-DAVISBERG MI  
 DUTCH-42  
 JUDGE-J WELTREVEDEN  
 BOB-BLK SB A MICALLEF  
 BOS-CHOC SD MICALLEF  
 BLACK-16 SB MICALLEF  
 BLUE-5 JB MICALLEF  
 CHOC-12 SB E MCKINLEY  
 TORT-8 SB NM  
 STEEL-  
 GRAY-1 SB NM

DATE-11-29  
 SHOW-TULATIN VALLEY  
 WHERE-TIGARD OR  
 DUTCH-10  
 JUDGE-J KELLY  
 BOB-ALL NM  
 BOS-  
 BLACK-  
 BLUE-  
 CHOC-  
 TORT-  
 STEEL-  
 GRAY-

DATE-11-29  
 SHOW-SOUTHEAST OHIO  
 WHERE-RUTLAND OH  
 DUTCH-10  
 JUDGE-C HAYHOW  
 BOB-BLK SB O LAMBERT  
 BOS-BLK SD NM  
 BLACK-7 SB LAMBERT  
 BLUE-2 JB ??  
 CHOC-  
 TORT-  
 STEEL-  
 GRAY-1 JB NM

DATE-11-29  
SHOW-SOUTHEAST OHIO  
WHERE-RUTLAND OH  
DUTCH-13  
JUDGE-H KELLER  
BOB-BLK SD NM  
BOS-BLUE JB A BARTON  
BLACK-9 SD NM  
BLUE-3 JB BARTON  
CHOC-0  
TORT-0  
STEEL-0  
GRAY-1 JB NM

DATE-12-5  
SHOW-RICHMOND  
WHERE-ASHLAND VA  
DUTCH-48  
JUDGE-M D'AMICO  
BOB-BLK JD R WOOD  
BOS-?????  
BLACK-20 JD WOOD  
BLUE-10 JD WOOD  
CHOC-6 JD WOOD  
TORT-6 JB WOOD  
STEEL-4 JB C CRAWFORD  
GRAY-2 SD J PUGH

DATE-12-5  
SHOW-CHANNELVIEW  
WHERE-CHANNELVIEW TX  
DUTCH-20  
JUDGE-M ETTER  
BOB-BLK JD R&L FARRILL  
BOS-BLK JB FARRILL  
BLACK-7 JD FARRILL  
BLUE-6 SB FARRILL  
CHOC-1 DQ  
TORT-1 JB FARRILL  
STEEL-2 JB FARRILL  
GRAY-3 SB FARRILL

DATE-12-5  
SHOW-SOUTHEAST LA  
WHERE-??  
DUTCH-2  
JUDGE-???  
BOB-ALL NM  
BOS-  
BLACK-  
BLUE-  
CHOC-  
TORT-  
STEEL-  
GRAY-

DATE-12-5  
SHOW-ARIZONA DUTCH  
WHERE-INDIO CA  
DUTCH-101  
JUDGE-D BRAMHALL  
BOB-TORT SD J&F SCHETTLER  
BOS-BLK SB R HOHENSEE  
BLACK-23 SB HOHENSEE  
BLUE-21 JD J DOBSON  
CHOC-11 JD SCHETTLER  
TORT-27 SD SCHETTLER  
STEEL-8 SD SCHETTLER  
GRAY-11 JD W CARLTON

DATE-12-5  
SHOW-ROADRUNNER DUTCH  
WHERE-INDIO CA  
DUTCH-93  
JUDGE-F HARPER  
BOB-STEEL JD J PURPUS  
BOS-BLK SB J&F SCHETTLER  
BLACK-20 SB SCHETTLER  
BLUE-19 JD J DOBSON  
CHOC-10 JD SCHETTLER  
TORT-27 SD SCHETTLER  
STEEL-8 JD PURPUS  
GRAY-9 JB W CARLTON

DATE-12-5  
SHOW-SUN VALLEY DUTCH  
WHERE-INDIO CA  
DUTCH-104  
JUDGE-J MILBURN  
BOB-GRAY JD J DOBSON  
BOS-BLK SB T ROBINSON  
BLACK-25 SB ROBINSON  
BLUE-22 JD J DOBSON  
CHOC-10 JD J&F SCHETTLER  
TORT-29 SB L GILLIS  
STEEL-8 JB J PURPUS  
GRAY-10 JD DOBSON

DATE-12-5  
SHOW-CAROLINAS DUTCH  
WHERE-LEXINGTON SC  
DUTCH-50  
JUDGE-T ANDREWS  
BOB-BLUE JB F&K MULLINAX  
BOS-BLK JD R&M BREWER  
BLACK-10 JD BREWER  
BLUE-17 JB MULLINAX  
CHOC-4 SD BREWER  
TORT-9 JD L ANDREWS  
STEEL-5 SB MULLINAX  
GRAY-5 SB MULLINAX

DATE-12-5  
SHOW-SOUTHERN PRIDE  
WHERE-LEXINGTON SC  
DUTCH-57  
JUDGE-R ALLEBACH  
BOB-BLUE SD L ANDERSON  
BOS-BLK SD F&K MULLINAX  
BLACK-11 SD MULLINAX  
BLUE-19 SD ANDERSON  
CHOC-3 SB MULLINAX  
TORT-10 JB ANDERSON  
STEEL-6 SD M&R BREWER  
GRAY-8 SB MULLINAX

DATE-12-5  
SHOW-ALL SOUTHERN  
WHERE-RAINSVILLE AL  
DUTCH-25  
JUDGE-B LAWRENCE  
BOB-GRAY JD NM  
BOS-TORT JB D FLEMING  
BLACK-9 JB FLEMING  
BLUE-1 JB NM  
CHOC-5 SB J FLEMING  
TORT-7 JB FLEMING  
STEEL-2 JB NM  
GRAY-1 JD NM

DATE-12-5  
SHOW-FLORIDA ST  
WHERE-DADE CITY FL  
DUTCH-24  
JUDGE-N MCNARY  
BOB-TORT JB NM  
BOS-BLUE SD A ROTHE  
BLACK-11 JD D GRABENBAUER  
BLUE-8 SD ROTHE  
CHOC-1 SB NM  
TORT-2 JB NM  
STEEL-  
GRAY-2 SD M CUMMINGS

DATE-12-5  
SHOW-CASCADE  
WHERE-MT VERNON WA  
DUTCH-22  
JUDGE-R HASSENPLUG  
BOB-BLK JD NM  
BOS-STEEL SB J&R COFFELT  
BLACK-11 JD NM  
BLUE-6 JD J CURRIE  
CHOC-3 JB NM  
TORT-  
STEEL-1 SB COFFELT  
GRAY-1 JB COFFELT

DATE-12-5/6  
SHOW-MISSOURI ST  
WHERE-SEDALIA MO  
DUTCH-26  
JUDGE-B WALLACE  
BOB-BLUE JB B DODGE  
BOS-BLK SD C&M GREEN  
BLACK-19 SD GREEN  
BLUE-5 JB DODGE  
CHOC-  
TORT-1 JD NM  
STEEL-  
GRAY-1 JB D&D CROOK

DATE-12-6  
SHOW-INDIANAPOLIS  
WHERE-GREENFIELD IN  
DUTCH-106  
JUDGE-P MACY  
BOB-BLUE JB S GOEGLIN  
BOS-BLK SD R&K RABBITRY  
BLACK-32 SB E HEWSON  
BLUE-16 JB GOEGLIN  
CHOC-20 SB L SNYDER  
TORT-17 SB K HOOPER  
STEEL-10 JB R&K  
GRAY-12 SB T&J WISE

DATE-12-12  
SHOW-COASTAL PLAINS  
WHERE-VA  
DUTCH-30  
JUDGE-???  
BOB-BLUE JD R WOOD  
BOS-BLK SB M&R BREWER  
BLACK-13 JD BREWER  
BLUE-5 JD WOOD  
CHOC-3 JD WOOD  
TORT-5 JB WOOD  
STEEL-4 JB C CRAWFORD  
GRAY-0

DATE-12-12  
SHOW-NORTH CENTRAL IOWA  
WHERE-DOWS IA  
DUTCH-89  
JUDGE-G JOHNSON  
BOB-BLUE SB D DOWD  
BOS-BLUE JD DOWD  
BLACK-29 SB DOWD  
BLUE-21 SB DOWD  
CHOC-19 SB HAWKEYE DUTCH  
TORT-9 SB DOWD  
STEEL-4 SD DOWD  
GRAY-7 ????

# 1993 National Dutch Show

DATE-12-12  
 SHOW-CALIFORNIA DUTCH  
 WHERE-ROSEVILLE CA  
 DUTCH-56  
 JUDGE-D CARNAHAN  
 BOB-TORT SD J&F SCHESSLER  
 BOS-BLUE JB NM  
 BLACK-15 JD T BULLIS  
 BLUE-14 JB NM  
 CHOC-7 JD SCHESSLER  
 TORT-9 SD SCHESSLER  
 STEEL-3 SD SCHESSLER  
 GRAY-8 JB NM

DATE-12-12  
 SHOW-CALIFORNIA  
 WHERE-ROSEVILLE CA  
 DUTCH-54  
 JUDGE-C ZEMING  
 BOB-BLK SB J&F SCHESSLER  
 BOS-BLUE JD SCHESSLER  
 BLACK-14 SB SCHESSLER  
 BLUE-16 SB SCHESSLER  
 CHOC-4 SB M BAIRD  
 TORT-9 SD U KIVI  
 STEEL-4 SD SCHESSLER  
 GRAY-7 SB SCHESSLER

DATE-12-19  
 SHOW-MID TEX  
 WHERE-BELTON TX  
 DUTCH-5  
 JUDGE-M ETTER  
 BOB-BLK JB R WADE  
 BOS-BLUE JD WADE  
 BLACK-3 JB WADE  
 BLUE-2 JD WADE  
 CHOC-  
 TORT-  
 STEEL-  
 GRAY-

DATE-12-31  
 SHOW-HUNTINGTON  
 WHERE-HUNTINGTON IN  
 DUTCH-7  
 JUDGE-D HAUSER  
 BOB-BLUE JB B WORDEN  
 BOS-GRAY SD E BAMFIELD  
 BLACK-3 SB WORDEN  
 BLUE-1 JB WORDEN  
 CHOC-1 JB NM  
 TORT-  
 STEEL-  
 GRAY-2 SD BAMFIELD

<b>Judges</b>	
Dick Gehr & Mark Bender, Open Wenton Carlton, Youth	

<b>Judging Assignments</b>	
Dick Gehr	
Senior Black Bucks	Senior Tortoise Does
Junior Black Does	Junior Tortoise Bucks
Senior Blue Does	Senior Steel Bucks
Junior Blue Bucks	Junior Steel Does
Senior Chocolate Bucks	Senior Gray Does
Junior Chocolate Does	Junior Gray Bucks
Mark Bender	
Senior Black Does	Senior Tortoise Bucks
Junior Black Bucks	Junior Tortoise Does
Senior Blue Bucks	Senior Steel Does
Junior Blue Does	Junior Steel Bucks
Senior Chocolate Does	Senior Gray Bucks
Junior Chocolate Bucks	Junior Gray Does

<b>Banquet Information</b>	
The Banquet will be held April 24, 1993 at the Holiday Inn 1st Floor Dining Area at 7:00 PM.	
Menu	
<u>Adult Menu - \$15.00</u>	<u>Child's Menu - \$7.50</u>
Beverage	Beverage
Green Salad	Choice of
Choice of	Hamburger
London Broil	Cheeseburger
Chicken Chardonnay	Fries
Vegetable	Cake
Potato	
German Chocolate Cake	
Be sure to include your banquet reservations, including entree choice and payment, with your entry. Space for reservations is included on the official entry form. The final banquet count must be returned to the caterer on 4/21/93, so no reservations will be accepted at the show.	
High chairs and booster seats will be available for the children. Anyone with children too young to attend the banquet should contact Fran Schettler about the possibility of hiring a group babysitter. Provided there is sufficient interest, child care would be provided in the hotel by an experienced caregiver. Fran can be reached at (510) 838-8036.	

WELCOME NEW MEMBERS

<u>NAME</u>	<u>STATE</u>	<u>RECOMMENDED BY</u>
Paula/Michael Klire	OH	
Rex Hall	IL	
Amanda Hall	IL	
Timothy Schilling	NY	Steve Schilling
Jim/Mary Johnson	MI	Anthony Micallef
James Johnson	MI	Anthony Micallef
Devan Johnson	MI	Anthony Micallef
Randal Coldwell	MO	Jill Coldwell
Andrew S Hartrett	HAWAII	ADRC Pamphlet
Sarah Palius	CA	
Alexis Palius	CA	
Jodi Chadim	NV	StanBurke /JoAnn Lapurro
Jane t Baumert	WY	
John F Hooper Jr	NC	
Kevin/Kathy Usse ry	IL	
Gerard/Terran Paquette	AK	
Lynda Richards	CA	
Dianna M Popp	NY	ADRC Pamphlet
Charles McNatt	TX	
Chris Hixon	CA	
April Worley	CA	
Dan/Kelly Nixon	OH	
Doris Kosmos	NE	
Katrina Kosmos	NE	
Gene C Triplett	KY	
Scott F Jones	ME	Cathy McDevitt
Ricky Rhyne Jr	NC	Rick/Barbara Rhyne
Brooke Longshore	OH	Janice/Tammy Wise
Melissa Longshore	OH	Janice/Tammy Wise
Andrea Longshore	OH	Janice/Tammy Wise
Bryan Lugo	CA	
Tambria Lugo	CA	
John/Cindy States	LA	
Matthew/Joy Wimmer	MO	ADRC Pamphlet
Sarah Wimmer	MO	ADRC Pamphlet
Stacey Kuehling	FL	
Frank Trond	PA	
Heather Hoch	CA	Scott Williamson
Andrea Cahoon	CA	Scott Williamson
Lisa Criswell	CA	Scott Williamson
Sarah Carter	CA	Scott Williamson
Kristina Rossi	CA	Scott Williamson
Emily Bohl	CA	Scott Williamson
Megan Mazo	CA	Scott Williamson
Erin De Long	CA	Scott Williamson
Sara Richardson	CA	Scott Williamson
Karey McPhee	CA	Scott Williamson
Lesley A Michael	FL	Judy Savitz
Amy Regelin	MI	Ray Seguin
Gene Dowler	OH	Harold Baxter
Emily Greving	IA	Floyd Dopler
Jason Klug	WI	Susan Lecker
Mark Norton	MN	John Bach
Kylee Stanley	NE	George Stanley
Sarah M Green	CT	Patricia Green
Jessica A Green	CT	Patricia Green

<u>NAME</u>	<u>STATE</u>
Ann Neilsen	MI
Jo Jo Kapelezak	CA
Homer L Golden	AR
Mark Fox	OK

WELCOME TO THE AMERICAN DUTCH RABBIT CLUB. WE WISH TO THANK YOU FOR JOINING AND FOR YOUR SUPPORT OF THE ORGANIZATION AND THE DUTCH BREED. WE ALSO WISH TO TAKE THIS OPPORTUNITY TO THANK THOSE THAT RECOMMENDED US!

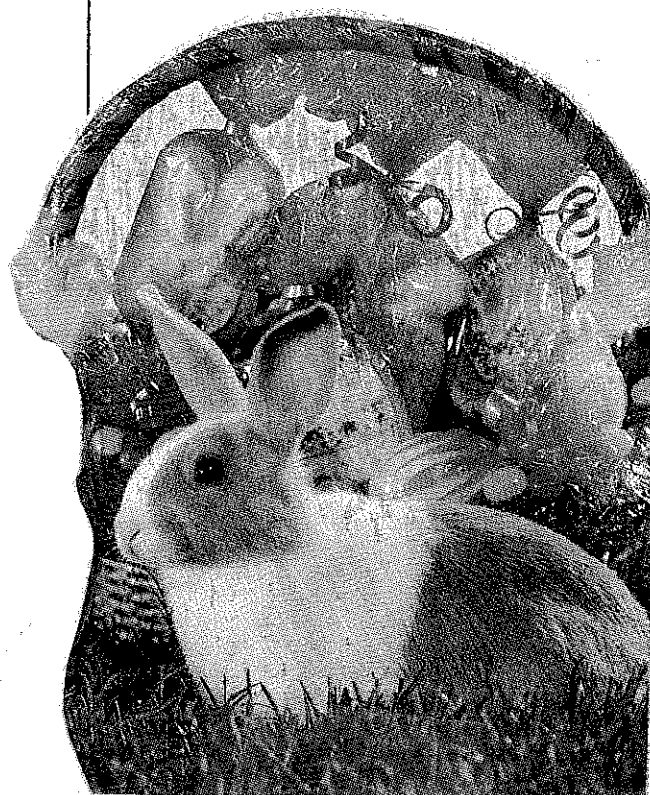



CANADA & FOREIGN

Clark Mike RR 1 Carstairs Alberta Canada TOM ONO 06/29/93 S  
 Currie Judy 1430 Courtland Ave RR 3 Victoria BC Canada V8X 3X1 10/18/93 S  
 Hodgson Mrs M I 1 Redcar Rd/Dunsdale Nr Guisborough Cleveland England TS14 6RH 09/15/93 S  
 Hovell Cheryl Lynn RR #1 Port Williams Nova Scotia Canada B0P 1T0 07/28/93 Y  
 McGregor Linda 19146-72nd Ave RR #16 Surrey B.C. Canada V4N 3G6 02/26/93 S  
 McRae Les & Marjorie 46 Preston Ave Sarnia Ontario Canada N7S 1L6 08/21/93 H  
 Miller J Michael Box 12 Site 1 RR1 Gibbons Alberta Canada T0A 1N0 12/05/92 S  
 Moffat Ann RR #1 Schomberg Ontario Canada L0G 1T0 01/02/94 S  
 Ormsby Steve 762 Belle River Rd RR1 Woodslee Ont. Canada NOR 1V0 09/21/93 S  
 Page Laura 2117 Grant Rd Regina Sask. Canada S4S 5C9 12/12/92 S  
 Painchaud Jacques 2895 DesEcureuils Ste-Julienne Quebec Canada J0K2T0 11/06/93 S  
 Peel Sharon 20731-72nd Ave Langley BC Canada V3A 4P7 05/01/93 S  
 Short Valdine ShortNSweet Rbty 208-2 Av SE Gen Del Langdon Alberta Canada T0J 1X0 07/05/93 S  
 Wilson Sandra Box 692 Stony Plain Alberta Canada T0E 2G0 08/11/93 S  
 Paley W.J.(Bill) The Warren, Millrig Rd. Winston-By-Biggarr, Lanarkshire, UK ML126HT 07/08/94 S

ALABAMA

Dill Marti 5037 Galaxy Way #311 Huntsville Al 35816 LIFE S

ALASKA

Paquette Gerard S & Terran 17031 Foothill Ave Eagle River AK 99577 01/15/94 H  
 Cler John Randal "All I Saw R Rabbits" HC 32 Box 66266 Wasilla Ak 99654 10/15/95 S

ARIZONA

Beck Jamie 3659 Butler Ave Kingman Az 86401 11/11/93 Y  
 Brownson Jessica 1891 E Auburn Tempe Az 85283 11/10/93 Y  
 \* Carlton Wenton & Julia 14150 N Haqwkeye Dr Tucson Az 85741 09/09/93 S  
 Christ Charles 7221 N 25th Lane Phoenix Az 85051 01/09/94 S  
 Mareska Pat 5313 West Maui Lane Glendale Az 85306 12/14/93 S

ARKANSAS

Golden Homer Rt 3 Box 227 Amity Ar 71921 02/28/94 S

CALIFORNIA

Baird Joann 19665 B Hale Ave Morgan Hill Ca 95037 10/22/93 S  
 Baird Barbara 19665B Hale Ave Morgan Hill Ca 95037 09/20/93 S  
 Baird Megan 19665B Hale Ave Morgan Hill Ca 95037 09/20/93 Y  
 Baird Burbach Janet 19665B Hale Ave Morgan Hill Ca 95037 08/18/93 S  
 Baldwin Brooke 120 Metz Ln Petaluma Ca 94952 08/18/93 Y  
 \* Barr Allen 1220 Destree Rd Escondido Ca 92027 LIFE S  
 ← Barry Jennifer 965 Sunset Dr Dixon Ca 95620 08/19/93 Y ←  
 \* Bender Mark 1812 Kansas Ave Modesto Ca 95351 05/01/93 S  
 Bohl Emily 513 Heath Dr Ione Ca 95640 02/13/94 Y  
 Boyle George S & Lois H Danny-House Dutch 5336 Zara Ave Richmond Ca 94805 12/05/93  
 Brents Robert Brents Bonita Beasties 3848 Alameda Way Bonita Ca 91902 07/21/93 S  
 Bullis Terri 24 Los Flores Ave South San Francisco Ca 94080 04/20/93 S  
 \* Byrom James L & Shannon 2725 E Lake Ave Watsonville Ca 95076 02/17/94 H  
 Cahoon Andrea 8442 Wren Rd Box #2 Oakdale Ca 95361 02/13/94 Y  
 Carpenter Amie 6660 Valley View Rd Lincoln Ca 95648 11/21/93 Y  
 Carter Sarah 3917 Tanager Drive Denair Ca 95316 02/13/94 Y  
 Catalano Leslie 14951 Quill Circle Huntington Beach Ca 92647 11/01/93 S

## CALIFORNIA (CON'T)

Craig Nancy 2689 Daisy Lane Fallbrook Ca 92028 08/05/93 S  
 Crase Ashley 700 N Washington St Dixon Ca 95620 10/25/93 Y  
 \* Cremer Fred 9704 Enger St Bakersfield Ca 93308 LIFE S  
 Criswell Lisa 1115 Alameda Drive Modesto Ca 95351 02/13/94 Y  
 DeLong Erin 38403 Ward Drive Kingsburg Ca 93631 02/13/94 Y  
 Diaz Bobby PO Box 354 Laton Ca 93242 04/01/93 Y  
 Dobson Gene & Jill Jill's Wild Dutch Hutch 1560 Via Paloma Escondido Ca 92026 01/18/94 H  
 Eubank John & Kathryn 27425 Arriola Ave Saugus Ca 91350-2113 05/05/93 H  
 Giron Jill 4885 N Chestnut Ave # 142 Fresno Ca 93726 05/02/93 S  
 Gomez Debra R.D. Rabbitry 9020 W Ivesbrook St Lancaster Ca 93536 11/20/93 S  
 Graham Jeff 816 Ave. Taxco Vista Ca 92084 11/08/93 Y  
 Groesbeck Nicolet Rt 1 Box 116 Williams Ca 95987 02/18/93 Y  
 Hagen Lonnie L 4427 Olive Rd Fairfield Ca 94533 01/04/94 S  
 Herd Leanne M 723 North Fordham Ave Clovis Ca 93611 09/11/93 Y  
 Hixon Chris Oakshire Farm 816 Cleveland Ave Petaluma Ca 94952 01/21/95 Y  
 Hoch Heather 8442 Wren Rd Box #1 Oakdale Ca 95361 02/13/94 Y  
 Holbrook Sue 7333 Elizabeth Rd Vacaville Ca 95688 11/14/93 S  
 Holbrook Debbie 7333 Elizabeth Rd Vacaville Ca 95688 11/27/93 Y  
 Kapelczak Chrissy 1065 Via Alegre Dr Ramona Ca 92065 09/21/93 Y  
 Kapelczak Jo Joe 1065 Via Alegre Dr Ramona Ca 92065 03/05/94 Y  
 Lopez Stephanie 970 Jeffrey Lane Dixon Ca 95620 12/20/93 Y  
 Lovejoy Mrs Don PO Box 584 Madera Ca 93639 LIFE S  
 Lugo Bryan 11295 Bonneyview Cr Hanford Ca 93230 02/11/94 Y  
 Lugo Tambria 11295 Bonneyview Cr Hanford Ca 93230 02/11/94 Y  
 Manzo Megan PO Box 4210 Ione Ca 95640 02/13/94 Y  
 McPhee Karey PO Box 309 Burson Ca 95225 02/13/94 Y  
 Mead Rose & George 2579 Laguna Rd Santa Rosa Ca 95401 10/27/94 H  
 Mead-Potter Katie Laguna Valley Rabbitry PO Box 977 Forestville Ca 95436 11/16/93 S  
 Miskell Amber 2956 Palm Ave Highland Ca 92346 12/04/92 Y  
 Orazem Erin 801 Redwood Dr Garberville Ca 95440 04/10/93 Y  
 Orazem Claire 801 Redwood Dr Garberville Ca 95440 04/10/93 Y  
 Palius Sarah Dutch Treat Rabbitry 1328 Cimarron Dr Santa Ynez Ca 93460 01/06/94 Y  
 Palius Alexis Dutch Treat Rabbitry 1328 Cimarron Dr Santa Ynez Ca 93460 01/06/94 Y  
 Purpus Joanne 579 LaCosta Ave Leucadia Ca 92024 10/14/93 S  
 Raetz Norton K 615 2nd PO Box 403 Wheatland Ca 95692 01/02/94 S  
 Reinhardt Beverly A 4158 Hunter St Glen Avon Ca 92509 06/07/93 S  
 Richards Lynda 1862 Rainbow Dr Santa Ana Ca 92705 01/06/94 S  
 Richardson Sara 382 Roberts Ave St Rt 2 San Andreas Ca 95249 02/13/94 Y  
 Robinson Tracy D.T. Rabbitry PO Box 735 Buellton Ca 93427 02/10/94 S  
 Rossi Kristina 2549 Turner Rd Ceres Ca 95307 02/13/94 Y  
 Schettler James & Frances 305 Romae Ct Danville Ca 94526 03/08/94 H  
 Sowers George & Barbara 816 W 18th St San Bernadino Ca 92405 11/28/94 H  
 Uchiyama David DUE West Rabbitry 19630 Agate Circle Salinas Ca 93906 10/06/93 Y  
 Vogt Alice D 17681 Misty Lane Huntington Beach Ca 92649 10/07/93 S  
 Whalen Tiffany 8289 Halley Rd Winters Ca 95694 02/28/93 Y  
 Whalen Jennifer 8289 Halley Rd Winters Ca 95694 02/28/93 Y  
 \* Williamson Scott & Dianne SAW Rabbitry 2263 Ashlan Clovis Ca 93612 LIFE-09/17/93 H  
 Williamson Kate 2263 Ashlan Clovis Ca 93612 04/01/93 Y  
 Williamson Beau 2263 Ashlan Clovis Ca 93612 04/01/93 Y  
 Worley April Oakshire Farm 816 Cleveland Ave Petaluma Ca 94952 01/21/95 Y  
 Zimmerman Jean 814 Goldenrod Escondido Ca 92027 12/07/92 Y

An asterisk denotes a judge (\*)

COLORADO

Herman Pat 3500 Lafayette St Denver Co 80205 LIFE S  
\* Krause Roger & Bernice 1107 Adams Dr Colorado Springs Co 80904 09/29/93 H  
Mavis Trevor 11542 Birch St Thornton Co 80233-2646 06/25/93 Y  
Miller Patricia PO Box 1572 Pagosa Springs Co 81147 11/07/93 S  
Weber Gary 14671 Hwy 256 Platteville Co 80651 01/09/93 S

CONNECTICUT

Bennett Robert & Lauren 32 Shadycrest Rd Meriden Ct 06450 11/03/93 H  
Dahl Valerie PO Box 78 E. Windsor Hill Ct 06028 09/30/93 S  
Green Sarah M 118 Westford Rd Eastford Ct 06242 03/21/94 Y  
Green Jessica A 118 Westford Rd Eastford Ct 06242 03/21/94 Y  
Heghinian Richard 9 Karen Way South Windsor Ct 06074 01/03/93 S  
Mursko Edwin 66 Anderson Ave West Haven Ct 06516 07/26/93 S  
Sartori Sharon 15 Harrison St Windsor Locks Ct 06096 10/28/93 Y  
Weinstein Robert Crowder Rbty 38 Myrna Ave Waterbury Ct 06704 10/16/93 S

DELAWARE

Walters Hero H RD #2 Box 1105 Felton De 19943 04/06/93 S

FLORIDA

Brady Don & Nelle 8160 - 66th Ave Vero Beach Fl 32967 LIFE H  
\* Cummings Marvin 18001 Geraci Rd Lutz Fl 33549 04/23/93 S  
Dallison Rhona 1174 Moloikai Rd Jacksonville Fl 32216 11/13/93 Y  
Grabenbauer Dale 542 Fleming St Sebastian Fl 32958 05/25/93 S  
Kuehling Stacey 2086 Old Train Rd Deltona Fl 32738 02/16/94 Y  
Manning Ed PO Box 2458 Eaton Park Fl 33840 03/11/93 S  
May Norman 3100 N 73rd Terr Hollywood Fl 33024 02/05/94 S  
\* McNary Norman C 5120 14th St W Lot #37 Bradenton Fl 34207 02/20/96 S  
Michael Lesley A 600 Urquhart St Lake Worth Fl 33461 02/22/94 S  
Miller Kim Pretty Pig Caviary / Comp. 3750 Ballejo Ct W Jacksonville Fl 32210 99/99/99  
Rothe Annabell #364 6710 Ellenton Gillette Rd Palmetto Fl 34221 06/10/93 S  
Savitz Judy 1802 North 'M' St Lake Worth Fl 33460 06/26/93 S

GEORGIA

Haynie Leslie PO Box 3522 Albany Ga 31706 04/29/93 S  
Schultheis Steve SCS Rabbit Farm 41 Jordan Ct Lawrenceville Ga 30244 02/01/94 S

HAWAII

Hartnett Andrew S 2417-C Round Top Dr Honolulu Hi 96822 01/06/94 S

IOWA

\* Avesing Mike RR 3 Box 186 Muscatine Ia 52761 08/29/93 S  
Crouch Russell RR #2 Box 109 Malvern Ia 51551 07/18/93 Y  
DeCoster Debra 15680 - 305th St Long Grove Ia 52756 02/05/93 S  
Dinsdale Catherin W 112 North Main St Traer Ia 50675 01/06/94 Y  
Dowd Donald 222 Grove St Box 88 Fredericksburg Ia 50630 12/20/93 S  
Dowd Dana Dowd's Dutch 222 Grove St Box 88 Fredericksburg Ia 50630 10/20/93 S  
Eich Roger & Bonnie Eich's Rabbitry Box 502 Dallas Center Ia 50063 LIFE H  
Greving Emily 2319 LeClaire Davenport Ia 52803 03/01/94 Y  
\* Grimm Gary R 5504 Tower Terrace Rd Cedar Rapids Ia 52402 02/19/93 S  
Heyne Jr Donald H 406 Maple Box 15 Clemons Ia 50051 04/10/93 S  
\* Jackson Don & Martha Jackson's Sunrise Rabbitry 611 View St Box 346 Tabor Ia 51653 08/01/93 H

## IOWA (con't)

Jones Colin RR 1 Box 193 Nevada Ia 50201 08/18/93 Y  
 Jones Doug & Cindy RR 1 Box 193 Nevada Ia 50201 08/26/93 H  
 Jones Dana RR 1 Box 193 Nevada Ia 50201 08/26/93 Y  
 Jones Evan RR 1 Box 193 Nevada Ia 50201 08/26/93 Y  
 Jones Emily RR 1 Box 193 Nevada Ia 50201 08/26/93 Y  
 Keller Crystal 807 - 5th Ave SW Spencer Ia 51301 05/16/93 Y  
 Krueger Brad RR 2 Box 61 Wilton Ia 52778 01/10/93 S  
 McAlpin Julie Rt 2 Box 5T Clarinda Ia 51632 10/09/93 Y  
 McAtee Dennis 609 Resident Box 35 Olin Ia 52320 04/17/93 S  
 McCune William & Kimberly J M Bunny Farm RR 1 Box 150 2035 - 370th St. Spencer Ia 51301 03/24/94 H  
 McCune Jess J M Bunny Farm RR 1 Box 150 2035 - 370th St. Spencer Ia 51301 03/24/94 Y  
 Mixdorf Eric C & Sharon 1357 Huntington Rd Waterloo Ia 50701 LIFE H  
 Reimer Harvey 1305 16th Ave N Fort Dodge Ia 50501-7572 11/01/93 S  
 Reimer Dawn 1305 16th Ave N Fort Dodge Ia 50501-7572 11/01/93 Y  
 Simons Rachel Rachel's Rabbitry RR 1 Box 59 Webb Ia 51366 05/10/93 Y  
 Simonson Lowell 4325 NE 29th St Lot 74 Des Moines Ia 50317 01/04/95 S  
 Van Engen Angela RR 1 Box 131 Melvin Ia 51350 07/09/93 Y  
 Wagoner Beth RR 2 Box 77 Clarinda Ia 51632 12/28/92 Y  
 Watson Betsy 3456 Idlewood Sioux City Ia 51104 10/10/93 Y  
 Weiersheuser Jeff Weiersheuser Rabbitry 1104 Isett Muscatine Ia 52761 07/24/94 S  
 Weiersheuser Tamber 1104 Isett Muscatine Ia 52761 07/24/93 Y  
 Wielenga Lyle & Barb 4268 Indian Ave Orange City Ia 51041 07/20/93 H  
 Zentner Dale Box 11 LuVerne Ia 50560 LIFE (DECEASED) S

## IDAHO

Farmer Judy 3825 - 17th St Lewiston Id 83501 05/27/95 S  
 Hall Lindy Box 50813 Idaho Falls Id 83405 05/20/93 S  
 Hall Vi 1097 E 1300 N Shelly Id 83274 01/31/94 S  
 Hall Steve Box 50813 Idaho Falls Id 83405 01/31/94 Y  
 Leppert Lori 20408 Middle Rd Caldwell Id 83605-9072 09/19/93 S

## ILLINOIS

Baird Donald PO Box 110 Arlington Il 61312 04/19/93 S  
 Burkhardt Joy 3209 Reynolds Road Steward Il 60553 11/13/93 Y  
 \* Carr Glen C RR 1 Box 79 Bloomington Il 61704 05/09/93 S  
 Cleer Wayne & Alice Champagne News/Comp. Issue 1704 Heisel Pekin Il 61554 99/99/99  
 Cook Mrs Walter Cooks Rabbitry 1224 Post Dr Rockford Il 61108 LIFE S  
 Corn Evelyn M-V Rabbitry 195 Marguerite St Coal City Il 60416 03/11/94 S  
 \* Dodge Billy R 3 Box 131 Carmi Il 62821 09/22/93 S  
 Dollinger Heidi 7502 E Hansel Rd Minooka Il 60447 06/23/93 Y  
 Dopler Jr Floyd Box 511 309 E 7th Ave Andalusia Il 61232-0511 12/21/93 S  
 Ferguson Elbert 502 McHenry Ave Apt 108 Woodstock Il 60098 12/16/92 S  
 Finkenbinder Steve Rt 3 Box 157 Pontiac Il 61764 09/08/93 S  
 Finkenbinder Devin Rt 3 Box 157 Pontiac Il 61764 09/08/93 Y  
 \* Gehr Richard W HGH 190 N First Ave Coal City Il 60416 03/11/94 S  
 Hall Rex RR 1 Box 270 Tuscola Il 61953 01/05/94 S  
 Hall Amanda RR 1 Box 270 Tuscola Il 61953 01/05/94 Y  
 Hart Bill & Norma HGH 190 N First Ave Coal City Il 60416 02/06/94 H  
 Hart Kregg & Jami 605 N Third St Coal City Il 60416 11/12/93 H  
 Hibbard Sr David W HGH 195 N First Ave Coal City Il 60416 10/28/93 S  
 Hickey Brian Rt 1 Box 57 McGirr Rd Shabbona Il 60550 02/19/93 Y  
 Kral Kathy & Ron Hunters Creek Rabbitry 1041 N State St Lockport Il 60441 11/04/93 H  
 Meyer Eric RR 1 Box 146 Thawville Il 60968 10/03/93 Y  
 \* Miller Ivan Box 25 Maquon Il 61458 08/27/93 S  
 Osmon Art Osmon's Rabbitry Rt 2 Princeton Il 61356 LIFE S  
 Riva Nico D RFD #2 Earlville Il 60518 02/27/94 Y

## ILLINOIS (con't)

Riva Richard RFD #2 Earlville Il 60518 02/27/94 S  
 Rudolph John 117 S Circle Dr Island Lake Il 60042 09/08/93 S  
 Rudolph Jr John 117 S Circle Island Lake Il 60042 05/08/93 Y  
 Schwartz Dan & Dawn 42 Appleyway Ct Lockport Il 60441 01/13/94 H  
 Schwartz Clarke 42 Appleyway Ct Lockport Il 60441 06/01/94 Y  
 Ussery Kevin & Kathy 125 Morris St Colchester Il 62326 01/13/94 H  
 Van Hoorn Stacy 8907 Memory Trail Wonder Lake Il 60097 07/10/93 S  
 Vest Barton & Jean Box 202 104 So Grundy St Gardner Il 60424 06/30/93 H  
 Vick Donald E Drawer 0 (125 - 2nd St) Tamms Il 62988-0346 03/06/94 S  
 Weiss Jenny 12822 Meadowview Ln Lockport Il 60441 01/21/93 Y  
 Wilson Jack 1090 S Broadway Coal City Il 60416 04/03/93 S  
 \* Wunderlin Marvin 718 E Washington St Pontiac Il 61764 04/01/93 S

## INDIANA

Barlow Fred & Sue 9350 Masters Rd Indianapolis In 46250 05/25/93 H  
 Bennett Brandi Black Oak Farm 5155 N 750 E Hamlet In 46532 10/31/93 Y  
 Bramble Donald 4707 New Chapel Rd Jeffersonville In 47130 02/18/94 S  
 Brown Mark M & C Brown Rbty 519 E Till Rd Ft Wayne In 46825 04/10/93 S  
 Caldanaro James RR# 2 Box 49 Wheatfield In 46392 06/07/93 S  
 Campbell Tom 4910 New Chapel Rd Jeffersonville In 47130 03/31/94 S  
 Cummings Jr Kelly L & Glenda N 5735 S Emerson Ave Indianapolis In 46237-2522 11/30/93 H  
 Evenburg W R (Dick) Evenburg & Stearns 2188 S 350 E LaPorte In 46350 09/28/93 S  
 Garrison Nathan 8653 W Washington Indianapolis In 46231 05/08/93 Y  
 Garrison Sarah 8653 W Washington Indianapolis In 46231 05/08/93 Y  
 Gochenour Michael J RR #1 Box 285 Rossville In 46065 12/05/94 Y  
 Goeglein Stanley 6914 Autumn View Dr Fort Wayne In 46816 LIFE S  
 Hewson Ed Hewson's Dutch Hutch 2327 So Jefferson St Muncie In 47302 05/12/93 S  
 Holsopple James 69295 CR 23 New Paris In 46553 07/18/93 S  
 Holsopple Darin 69295 CR 23 New Paris In 46553 07/18/93 Y  
 Holsopple Eric 69295 CR 23 New Paris In 46553 07/18/93 Y  
 Holsopple Dennis E 203 Parmley Dr Goshen In 46526 02/11/93 S  
 Holsopple Kent 203 Parmley Dr Goshen In 46526 02/11/93 Y  
 Humbert Robert 715 Leopold St Huntington In 46750 LIFE S  
 Keiper Casey Black Oak Farm 5155 N 750 E Hamlet In 46532 10/31/93 Y  
 Keiper Bonita Black Oak Farm 5155 N 750 E Hamlet In 46532 10/31/93 S  
 Marti Gary 11156 N State Rd 3 Kendallville In 46755 03/01/93 S  
 Matthias Robin E 10444 N 300 E Morristown In 46161 09/20/93 Y  
 McKean Mary Beth 2818 Schaal Ave Terre Haute In 47803 06/24/93 Y  
 McKinney LeAnn & Tom 2155 S State Rd 2 Valparaiso In 46383 10/10/93 H  
 Miller Alan Rt 5 Box 46 Decatur In 46733 10/07/93 S  
 Moriarity Lester A 435 S Jefferson St Montpelier In 47359-1422 12/10/92 S  
 Moriarity Caleb Michael 435 S Jefferson St Montpelier In 47359-1422 01/16/94 Y  
 Moriarity Courtney Allen 435 S Jefferson St Montpelier In 47359-1422 01/16/94 Y  
 Phillips Brian RR #1 Box 116B Hanover In 47243 07/30/93 Y  
 \* Reed Dr T E & Sandy Box 98 Markle In 46770 11/21/93 H  
 Scott Catherine A 10215 S 125 W Romney In 47981 11/20/93 S  
 Shaneberger Ed 203 Half St North Manchester In 46962 12/20/92 S  
 Shaw Lynn 90 E 600 S Warren In 46792 05/04/94 S  
 Shull Reginald E R & K 3212 Becker Rd RR 2 Woodburn In 46797 12/07/93 S  
 Shull Kevin R & K 6760 County Road 29 Auburn In 46706 12/02/93 S  
 Snyder Shanna 9441 W 1300 N DeMotte In 46310 06/24/93 Y  
 Snyder Mick 9441 W 1300 N DeMotte In 46310 06/24/93 Y  
 Snyder Larry & Bev 9441 W 1300 N DeMotte In 46310 09/09/93 H  
 Stearns Kay Evenburg & Stearns 2188 S 350 E LaPorte In 46350 09/12/93 S  
 Williamson Wilbur Box 515 LaPorte In 46350 LIFE S  
 Willoughby Matthew R M.R. Willoughby Rbty 25416 Grant Rd South Bend In 46619 04/10/93 Y  
 Worden Robert F 10315 N 400 E Roanoke In 46783 03/19/94 S

KANSAS

Bergene Bob 30165 West 154th St Gardner Ks 66030 12/31/93 S  
 Colborn Charlott & Jack 1015 S Allen Chanute Ks 66720 08/16/93 H  
 \* Cole Marvin & Marjorie 1210 N Washington Auburn Ks 66402 10/10/93 H  
 Crawford Rebecca 13551 S Walnut View Dr Olathe Ks 66061 LIFE S  
 Crook Dennis Den & Deb Bunnies Rt 1 Box 243 Easton Ks 66020 10/28/93 S  
 Crook Donna Den & Deb Bunnies R# 1 Box 243 Easton Ks 66020 10/24/93 S  
 Daniels Dan Olive Street Rabbitry 306 Olive St Minneola Ks 67865 09/14/93 S  
 Daniels Adam Olive Street Rabbitry 306 Olive St Minneola Ks 67865 09/14/93 Y  
 \* Evertson Robert 214 SE 27th Topeka Ks 66605 03/25/93 S  
 Hughes Dustin 2176 Covington Ct Wichita Ks 67212 03/01/93 Y  
 Hughes Dona 2176 N Covington Court Wichita Ks 67212 10/25/93 S  
 Irwin Jacqueline Rt 1 Box 104C El Dorado Ks 67042 08/11/93 Y  
 Janke Carissa Rt 1 Box 60A Junction City Ks 66441 02/13/93 Y  
 Lehmann Richard F 11925 Stearns Overland Park Ks 66213-1963 03/23/96 S  
 Lehmann Cameron R 11925 Stearns Overland Park Ks 66213-1963 04/07/95 Y  
 Steele Albert L Elgin House Apt 101 Marion Ks 66861 03/29/93 S  
 Steele Rod Elgin House Apt 101 Marion Ks 66861 03/29/93 Y

KENTUCKY

Adams Stephen 1185 Green Valley Ranch Rd Battletown Ky 40104 04/13/94 S  
 Blunshi Martin 1309 Weyler Ave Louisville Ky 40215 09/01/93 S  
 Carman Howard Rt 1 Box 72 Big Spring Ky 40106 09/02/93 S  
 Fleming Dale & Josephine PO Box 133 Greenville Ky 42345 07/06/93 H  
 Frey Ronnie Frey's Rabbit Patch 7783 Old Ky 81 Owensboro Ky 42301 02/18/94 S  
 Lambert Brian K & Oneda L B & O's Bunny Farm Rt 2 Box 43 South Shore Ky 41175-9602 01/11/94 H  
 Robinson Joe PO Box 19 Perryville Rd Springfield Ky 40069 11/03/93 S  
 Triplett Gene C Box 760 (Stanford Rd) Danville Ky 40422 02/03/94 S

LOUISIANA

Bean Virginia 'Ginny' Ginny's Honey Bunny Hotel 3330 Hickory Ridge Rd Shreveport La 71108 09/24/94 S  
 Blanchard Brad C & S Rabbitry Rt 2 Box 1036 Abbeville La 70510 08/07/93 Y  
 Pecanty Jessica 109 Diplomat Way Thibodaux La 70301 01/25/93 Y  
 Pecanty Jennifer 109 Diplomat Way Thibodaux La 70301 01/25/93 Y  
 States John & Cindy 2109A Hwy 1 Thibodaux La 70301 02/11/94 H

MAINE

Craig Amy M 70 Thatcher St Bangor Me 04401 10/29/93 Y  
 Gammon Sherry L RR #2 Box 1178 Pinhook Rd Bridgton Me 04009 11/18/95 S  
 Jones Scott F PO Box 155 Thomaston Me 04861 02/03/94 S  
 Kelly Racel L RFD #2 Box 236F Water Valley Me 38965 01/23/94 S  
 Lamond Adrienne Adrienne's Bunny Barn Rt 1 Box 1604 Turner Me 04282 11/03/93 Y  
 McDevitt Catherine Box 1180 RR 1 Freedom Me 04941 01/07/93 S

MARYLAND

Cockey Sr Delmas 6854 Dorsey Rd Baltimore Md 21227 LIFE S  
 Hamersley Gordon & Marilyn L'il Red Dutch Hutch 24931 Woodfield School Rd Gaithersburg Md 20882 08/23/93 H  
 Heindl Marie E 11129 Philadelphia Rd White Marsh Md 21162 06/26/93 S  
 Kratochvil Errean 11384 B Canary Dr Ijamsville Md 21754 06/19/93 S  
 Lish Jamie 15700 Westwood Rd Brandywine Md 20613 04/11/93 Y  
 Marsh Kelley M PO Box 194 Flintstone Md 21530 03/03/93 S  
 McNamara Warren 704 Berrymans Ln Reistertown Md 21136 LIFE S  
 \* Pugh Jack 4862 Ilchester Rd Ellicott City Md 21043 LIFE S  
 Rohrer Jr Daniel 11015 Rosewood Dr Hagerstown Md 21740 04/21/95 S  
 Thompson Lawrence 2111 Bethel Rd Finksburg Md 21048 04/28/94 S

MASSACHUSETTS

Carpentier Nelson 80 B W Main St Box 1031 Warren Ma 01083 11/08/93 S  
 Coy Lindsea 180 Shawsheen Rd Andover Ma 01810 11/08/93 Y  
 Jacobs Kim Hoppy Hollow Rabbitry 66 Cedar Lane Halifax Ma 02338 11/04/93 Y  
 MacKinnon Wayne & Regina 146 Field St Taunton Ma 02780 03/04/93 H  
 Riley Elizabeth 186 Newtown Rd Marstons Mills Ma 02648 04/28/93 S  
 Riley Katie 186 Newtown Rd Marstons Mills Ma 02648 04/28/93 Y  
 Shiner Erika 8 Independence Ave Tewksbury Ma 01876 02/08/93 Y  
 Sugalski Richard & Karen 153 Old Westminster Rd Hubbardston Ma 01452 09/10/93 H  
 Sugalski Derek 153 Old Westminster Rd Hubbardston Ma 01452 09/10/93 Y  
 Whitmore Kenneth Rocky Acres 43 Stage Rd PO Box 189 Chesterfield Ma 01012 11/04/95 S

MICHIGAN

Arms Julie 1430 Shadowtree Lane Lapeer Mi 48446 04/22/93 Y  
 Arms Kathie 1430 Shadowtree Lane Lapeer Mi 48446 04/22/93 Y  
 Bamfield Elizabeth 14800 Banfield Rd Battle Creek Mi 49017 02/06/93 S  
 Bargerhuff Heidi Bargerhuff's Rabbitry 58266 Gards Prairie Rd Cassopolis Mi 49031 01/07/93 Y  
 Black Paula 2576 Shady Lane Milford Mi 48381 01/07/93 Y  
 Black Jennifer 2576 Shady Lane Milford Mi 48381 01/07/93 Y  
 Brownell Cody 9470 Dry Creek Rd Belgrade Mi 59714 08/04/93 Y  
 Burnham Lisa 8104 Miller Rd Swartz Creek Mi 48473-7611 01/18/94 Y  
 Cooper Flo Ann 63064 Miller Rd #817 Flint Mi 48507 LIFE S  
 Cushman Dale 1327 Seemore Kalamazoo Mi 49001 03/19/93 S  
 Darling Amber Mae 25563 80th Ave Lawton Mi 49065 05/26/93 Y  
 Dietrich Tom 3462 Royal Dr Columbiaville Mi 48421 11/12/93 S  
 \* Ehnis Jr Karl 7200 Sutton Rd Whitmore Lake Mi 48189 LIFE S  
 Ery Jan 12365 Ford Hwy Clinton Mi 49236 05/01/93 S  
 Flintoff Kim 1081 E 98th St Grant Mi 49327 05/09/93 Y  
 Gottschalk Megan F. 6750 N Van Dyke Port Austin Mi 48467 08/10/93 Y  
 Haase Erin 3421 Parkland SW Wyoming Mi 49509 03/25/93 Y  
 Hull Jolon 4820 Brookgate NW Comstock Park Mi 49321 05/09/93 Y  
 Hume Pamela L. 1470 W Kinsel Charlotte Mi 48813 03/11/93 S  
 Hutchinson Tom 7638 E Dover Rd R #2 Clare Mi 48617 10/20/93 S  
 Jeurink Keri 2855 Patterson Rd Middleville Mi 49333 03/25/93 Y  
 Johnson Jim & Mary 11531 East Outer Drive Detroit Mi 48224 01/05/94 H  
 Johnson James 11531 East Outer Drive Detroit Mi 48224 01/05/94 Y  
 Johnson Devan 11531 East Outer Drive Detroit Mi 48224 01/05/94 Y  
 Kolnowski Carol 4677 Werth Road Alpena Mi 49707 09/09/93 S  
 Kuemins Brian & Melody Kuemin's Hopp'n Rabbitry 1036 Herbert St Niles Mi 49120 10/30/93 H  
 Liebengood Mike 2115 Parmenter Rd Corunna Mi 48817 11/03/93 Y  
 Lloyd Melissa 7982 S 85th Ave Ewart Mi 49631 01/24/93 Y  
 Marshall Jennifer 826 E Washington PO Box 334 Farwell Mi 48622 08/22/93 Y  
 McKinley Edward PO Box 6004 Saginaw Mi 48608 04/22/94 S  
 Micallef Anthony 18250 Bethel Church Rd Manchester Mi 48158 LIFE S  
 Milhahn Myrl & Maxine 480 Green St Constantine Mi 49042 LIFE-10/30/91 H  
 Minter Rick & Barbara 7405 Calkins Rd Flint Mi 48532 09/09/93 H  
 Minter Amy 7405 Calkins Rd Flint Mi 48532 03/23/93 Y  
 Regelin Amy 3487 Tippecanoe Monroe Mi 48161 02/23/94 Y  
 Rowen Steven 15862 Edgewood Dr Buchanan Mi 49107 06/28/93 Y  
 Seguin Katrina 10590 Steffas Rd Maybee Mi 48159 03/28/95 Y  
 Seguin II Raymond C 10590 Steffas Rd Maybee Mi 48159 01/25/93 Y  
 Sheets Pat 35730 Hermitage Ct New Baltimore Mi 48043 12/21/92 S  
 Storey Betty 3215 Sharon Rd Midland Mi 48640 08/30/93 S  
 Thomas Jill 1634 N Bonny Bruce Dr Stevensville Mi 49127 02/14/93 Y  
 Thomas Adam 1634 N Bonny Bruce Dr Stevensville Mi 49127 02/14/93 Y  
 Willson Robin Willson's Wabbit Wanch 4468 Mt Bliss Rd East Jordan Mi 49727 09/29/93 S

An asterisk denotes a judge (\*)

## MINNESOTA

Abraham Matthew 21578 Northridge Circle Albany Mn 55307 04/06/93 Y  
 Alberg Melissa RR 2 Box 395 Henning Mn 56551-08/05/93 Y  
 Anderson Tara T.K.R. Rabbits 18275 Exodus Ct Farmington Mn 55024 05/04/93 Y  
 Bach John Box 428 Renville Mn 56284 09/13/93 S  
 Bengtson Paul Rt 1 Box 95 Lewiston Mn 55952 11/15/93 Y  
 \* Bengtson Larry & Doreen Rt 1 Box 95 Lewiston Mn 55952 10/13/93 H  
 Benik Julie 7221 Prairie View Dr Eden Prairie Mn 55346 06/06/93 S  
 Daluge James Rt 2 Box 167 8700 Jaber Ave Monticello Mn 55362 03/12/93 S  
 Deplazes Neil 11656 280th St Webster Mn 55088 09/11/93 Y  
 Engstrom Kevin RR 1 Box 154 Renville Mn 56284 10/12/93 Y  
 Hoagland Betty PO Box 14712 Minneapolis Mn 55414 08/01/93 S  
 Larson Tony 13940 St Croix Tr N Stillwater Mn 55082 05/31/93 Y  
 Mastbergen Chad 1509 Sherwood St Worthington Mn 56187 02/07/94 Y  
 Neilsen Ann 13160 - 230th St No Scandia Mn 55073 02/23/94 S  
 Niebuhr Harry Rt 2 Box 280 Lake Crystal Mn 56055 01/28/93 S  
 Niebuhr Elisa Rt 2 Box 280 Lake Crystal Mn 56055 02/01/93 Y  
 Norton Mark RR #1 Box 56 Montevideo Mn 56265 03/22/94 Y  
 \* Reid Don St Rt 1 Box 21 Remer Mn 56672 LIFE S  
 Saastad Jeff 1321 Hillside Circle Chaska Mn 55318 02/02/95 Y  
 VanHyfte Don 2107 10th St SW Austin Mn 55912 06/01/93 S  
 Wenger Nick Rt 1 Box 93 Minnesota City Mn 55959 09/02/93 Y

## MISSISSIPPI

Licciardi Salvador J & Faye A Rt 2 Box 529 Picayune Ms 39466 05/22/93 H

## MISSOURI

Caldwell Randal Rt 1 Box 71 Vandalia Mo 63382 01/06/94 S  
 Etherton Larry & Mary HCR 64 Box 149 Iberia Mo 65486 09/05/93 H  
 Gilmore Jack 1023 N Fulbright Springfield Mo 65802 09/12/93 S  
 Gray Jr Gerald Rt 1 Box 19 Mayview Mo 64071 09/28/93 Y  
 \* Green Cecil & Marcelene 1809 Beattie St St Joseph Mo 64501 11/19/93 H  
 Pelc Ryan 3805 Hinshaw Ct Columbia Mo 65202 12/19/92 Y  
 Pelc Michael & Nanci 3805 Hinshaw Ct Columbia Mo 65202 12/19/92 H  
 Satulla Stephen & Janet His-N-Her Rbty HCR 32 Box 212A Rolla Mo 65401 03/01/93 H  
 Wimmer Matthew & Joy Rt 3 Box 72 Mexico Mo 65265 02/15/94 H  
 Wimmer Sarah Rt 3 Box 72 Mexico Mo 65265 02/15/94 Y

## MONTANA

Hochstrat Russell Box 507 Wht. Sulphur Springs Mt 59645 01/14/94 Y  
 Houseman Ellis Housemans Rabbitry 5185 Mullan Rd Missoula Mt 59801 03/13/94 S  
 Van Gilder Bre Ann J 526 State St Helena Mt 59601 01/10/93 Y  
 VanGilder Wade A 526 State St Helena Mt 59601 12/23/92 S

## NEBRASKA

Kosmos Doris Rt 2 Box 181A Crete Ne 68333 02/03/94 S  
 Kosmos Katrina Rt 2 Box 181A Crete Ne 68333 02/03/94 Y  
 Novak Mary Route 2 Box 60 Geneva Ne 68361 05/28/93 S  
 Scheef Faye M Cedar Crest Rabbitry RR 1 Box 174 Craig Ne 68019 11/13/93 S  
 Stanley Kylee 715 Toluca Alliance Ne 69301 03/22/94 Y

An asterisk denotes a judge (\*)



NEVADA

Borner William 4607 Evergreen Pl Las Vegas Nv 89107 04/07/93 S  
 Burke II Stanley T Anastastis #8 Webb Circle Reno Nv 89506-9130 09/16/93 S  
 Chadim Jodi 10350 Aldebaran Dr Reno Nv 89506 01/07/94 Y  
 Kivi Raymond 'Uno' PO Box 60162 Reno Nv 89506 03/09/94 Y  
 Kivi Augusta PO Box 60162 Reno Nv 89506 07/23/94 Y  
 Kivi Joshua PO Box 60162 Reno Nv 89506 07/23/94 Y  
 Kivi Suzanne PO Box 60162 Reno Nv 89506 07/23/94 Y

NEW JERSEY

Brown Matthew & Bonnie PO Box 5094 North Branch NJ 08876 01/27/93 H  
 Geitzenauer Bill & Diane 68 W Valley Brook Rd Long Valey NJ 07853 LIFE-LIFE H  
 Long Fawn RR 4 Box 18A Egg Harbor NJ 08215 04/15/93 Y  
 Pecaric Mark L 991 Klockner Rd Trenton NJ 08619 10/06/93 S  
 Philipps Sarah 16 Troll Lane Rockaway NJ 07866 05/22/93 Y  
 Preede Martin & Marguerite 49 Addicks Rd Westwood NJ 07675 05/06/93 H  
 Waite Karen A K-S Caviary 405 Eighth St Riverton NJ 08077 11/12/93 S

NEW MEXICO

\* Loomis Tammy 399 61st St NW Albuquerque NM 87105 09/04/93 S  
 Loomis Richard & Jean 399 61st St NW Albuquerque NM 87105 09/04/93 H

NEW YORK

Andrews Jeffrey S J & R Rabbitry #EBB 325 Hamilton St Albion NY 14411-9343 10/03/94 S  
 Andrews Ruth E & Charles J J & R Rabbitry #EBB 325 Hamilton St Albion NY 14411-9343 05/23/93 H  
 Baker John J 130 Peck Rd Hilton NY 14468 04/21/93 S  
 Barton Georgeanne 103 Hancock Dr Syracuse NY 13207 03/25/94 S  
 Christensen Richard J 1572 Highland Rd Ovid NY 14521 04/04/93 S  
 Churton Alexis PO Box 663 Pine Plains NY 12567-0663 10/12/93 Y  
 Collins Charles S 9 Groton Ave PO Box 313 Freeville NY 13068 10/15/93 S  
 Cuykendall Jason 4 Foot Hill Rd Freeville NY 13068 12/02/93 Y  
 Day Renee HCR 1 Box 126 Kreig Road Cairo NY 12413 08/11/93 Y  
 Emerson Debby & Ken 4670 Lakeville Rd Geneseo NY 14454 05/13/93 H  
 French Howard L 512 W Green St Ithaca NY 14850 Life S  
 \* Green Jamie B 4670 Lakeville Rd Geneseo NY 14454 02/03/94 S  
 Hensel Lester H 8 Adamwood Dr East Aurora NY 14052 03/10/93 S  
 Kaiser Gail S 95 Puhakla Rd Newfield NY 14867 09/21/93 S  
 Lewis Charles O 247 Willow St Roslyn Heights NY 11577 LIFE S  
 McGreevy Ben RD 3 Box 225 Averill Park NY 12018 07/12/93 Y  
 Popp Dianna M 37-52 65 Street Woodside NY 11377 01/24/94 S  
 Russo Stephen Star Route Ridge Road Queensbury NY 12804 05/26/93 S  
 Schilling Steven D. PO Box 85 Co Rt 11 West Monroe NY 13167 12/09/93 S  
 Schilling Timothy Northway Manor RR 1 Box 401-145 West Monroe NY 13167 01/02/94 Y  
 Stedman Wm C 2853 S Main St Newfane NY 14108 LIFE S  
 Stenson Shawn 2501 Attica Center Rd Warsaw NY 14569 01/21/94 S  
 Stevens Ton Box 354 Altanont NY 12009 12/01/93 S  
 Zimmer Rebecca Sunshine Rabbitry B Evans Road Dover Plains NY 12522 11/01/93 Y

NORTH CAROLINA

Abernethy Wm A Rt 1 C/O Parkway Grill Denver NC 28037 LIFE S  
 Anderson Linda L 146 Candlewood Circle Waynesville NC 28786 01/10/94 S  
 Caldwell Jr Robert L Rt 11 Box 12 Mooresville NC 28115 08/25/94 S  
 Hopper Jr John F Rt 2 Box 280 Meeks Rd Eden NC 27288 01/04/94 S  
 Jernigan T L Rt 4 Box 94 Fairmont NC 28340 08/25/93 S  
 Johnson Phillip Rt 13 Box 200 Statesville NC 28677 08/06/93 S  
 Marshall J Am Sable RS/Complimentary 313 Spur Rd Greensboro NC 27406 99/99/99

NORTH CAROLINA (con't)

Morgan Vicki P 202 Caleb Rd Shelby NC 28152 03/31/93 S  
 Mullinax Fred & Kathy 105A East View Dr Lincolnton NC 28092 LIFE H  
 Mullinax Abby 105A East View Dr Lincolnton NC 28092 03/16/95 Y  
 Rhyne Ricky W & Barbara J Rt 1 Box 29 Vale NC 28168 03/15/93 H  
 Rhyne Jr Ricky Rt 1 Box 29 Vale NC 28168 02/01/94 Y  
 Smith Wayne Rt 2 Box 179A Waynesville NC 28786 12/30/92 Y  
 Snyder Mrs. Carol 604 Sunnybrook Dr Monroe NC 28110-2720 10/25/93 S

NORTH DAKOTA

Norman Thomas RR 5 Box 44 Jamestown ND 58401 08/04/93 S

OHIO

Barton Andy & Sophia 7580 Columbus Lancaster Rd Rt 2 Carroll Oh 43112 01/30/94 H  
 Baxter Harold 6473 Hamilton Mason Rd West Chester Oh 45069 02/03/94 S  
 Billups Rick & Julie 14913 Garfield Rd Wakeman Oh 44889-9559 02/08/94 H  
 Bogan Kevin & Vicki 1033 N Star Rt 72 Sabina Oh 45169 07/16/93 H  
 Brown Mandy 4921 Clarksfield Ct Wakeman Oh 44889 07/18/93 Y  
 \*\* Butler Al & Barb 4310 Richville Dr SW Canton Oh 44706 11/14/93 H  
 D'Amico Mike 6729 E Calla Rd PO Box 317 New Middletown Oh 44442 06/24/93 S  
 Darling Louise Complimentary 9421 Twp Rd 166 West Liberty Oh 43357 99/99/99  
 Dennison Siobhan 3332 Klages Blvd Tallmadge Oh 44278 10/08/93 Y  
 Dittman Michelle Lane 1589 Ross-Millville Rd Hamilton Oh 45013 08/05/93 Y  
 Dowler Gene 3200 St Rt 722 New Madison Oh 45346 03/05/95 S  
 Emery Esther 1138 Bell Ave Elyria Oh 44035 LIFE S  
 Empcke Lisa 6380 W Boysen Rd Oak Harbor Oh 43449 12/07/92 Y  
 Fonner Ellen 31 Adams Dr Cuyahoga Falls Oh 44221 03/18/93 Y  
 Gulau Michele 1013 South St Fremont Oh 43420 04/03/93 Y  
 Harbin Jennifer Lynn Buckeye Bunnies 5034 E Middletown Rd New Middletown Oh 44442 02/21/93 Y  
 Hayhow John 2430 Dover Rd Wooster Oh 44691 05/01/93 Y  
 Henry Joseph & Ava Rt 6 Box 321 Marietta Oh 45750 05/11/93 H  
 Hessick Robin Robin's Rabbitry 320 S Broadway Green Springs Oh 44836 11/02/93 Y  
 Hooper Kevin 585 Cherrybend Rd Wilmington Oh 45177 08/16/93 S  
 Innerst Brad 11449 Island Creek Dr Beloit Oh 44609-9718 06/22/93 Y  
 Kline Michael & Paula M & P Rabbitry 6830 Ground Hog Pike La Rue Oh 43332-8832 01/04/94 H  
 Kucharski Bruce 7269 Akins Rd North Royalton Oh 44133 10/05/93 S  
 Kucharski Jr Bruce 7269 Akins Rd North Royalton Oh 44133 10/05/93 Y  
 Leach Michael D M & M Rabbitry 7806 West Main St Box 38 Highland Oh 45132 01/24/94 S  
 Lombardi Neal P 524 Kruger Ave Akron Oh 44319 06/19/94 S  
 Longshore Brooke 7245 Studebaker Rd Tipp City Oh 45371 02/05/94 Y  
 Longshore Melissa 7245 Studebaker Rd Tipp City Oh 45371 02/05/94 Y  
 Longshore Andrea 7245 Studebaker Rd Tipp City Oh 45371 02/05/94 Y  
 McClain John S 1004 Jamaica Dr Marion Oh 43302 12/30/92 S  
 McElhaney Patrick 824 Sunset Ave Cincinnati Oh 45205 02/17/93 S  
 Meiser Lawrence 2211 Hannaford Ave Norwood Oh 45212 12/31/93 S  
 Miller Walter & Shirley 2634 Scheetz St Youngstown Oh 44509 08/24/93 H  
 Morgan Glenn & Macel 3494 Cardinal Dr SW Warren Oh 44481-9208 04/14/95 H  
 Morris Willard & Dorothea 11223 Kootenay Path Lakeview Oh 43331 05/02/93 H  
 Mullen Gene 118 Shamrock Dr Marietta Oh 45750 01/28/93 S  
 Myers David L. 10287 W Ridge Rd Van Wert Oh 45891 01/03/93 S  
 Nixon Larry H 20201 Pitts Rd Wellington Oh 44090 09/26/93 S  
 Nixon Dan W & Kelly Nixon's Bunny Barn 11724 State Route 113 Berlin Heights Oh 44814 01/28/94 H  
 Obenour Debbie 5367 Blooming Grove Rd Galion Oh 44833 04/10/93 S  
 Ohio State Dutch RC 20201 Pitts Rd Wellington Oh 44090 LIFE S  
 Paisley Jessica 2123 Myrtle Ave Zanesville Oh 43701 06/24/93 Y  
 Paisley Michael W & Jacala M 2123 Myrtle Ave Zanesville Oh 43701 07/06/93 H  
 Phillips Arlene Complimentary 7159 Alliance Rd NW Waynesburg Oh 44688 99/99/99  
 Pinney James E & Lucille A 8940 Rushville Rd NE Rushville Oh 43150-9716 01/23/93 H

## OHIO (con't)

Przybylowicz Bill & Becky 52450 Ward Rd Wakeman Oh 44889 07/30/93 H  
 Rehark Katie 800 Magie Ave Fairfield Oh 45014 09/02/93 Y  
 Rollins Sara G-769 S.R. 109 Hamler Oh 43524 05/26/93 Y  
 Rollins Stacy G-769 S.R. 109 Hamler Oh 43524 05/26/93 Y  
 Schomaker Karen 3277 Stahlheber Rd Hamilton Oh 45013 04/02/93 Y  
 Shaw Paula Hidden Pines Rabbit Haven Route #5 Box 201 Portsmouth Oh 45662 02/18/94 S  
 Smith Jim 136 Frederick St Rittman Oh 44270 09/12/93 S  
 Smith Adam James 136 Frederick St Rittman Oh 44270 07/07/93 Y  
 Smith Mandy 5126 CR 168 West Liberty Oh 43357 09/22/93 Y  
 Stinehelfer Mike 426 Union Ave Bucyrus Oh 44820 LIFE S  
 Stockmaster Brad 523 S Main St Clyde Oh 43410 03/25/93 S  
 Strobel Bill & Jerry 0-869-11C Rt 5 Napoleon Oh 43545 07/28/93 H  
 Strobel Kristi 0-869-11C Rt 5 Napoleon Oh 43545 07/28/93 Y  
 Stumpf David J 9284 Mayfield Rd Chesterland Oh 44026 11/02/94 S  
 Thomas Regina 27556 Jackson Rd Circleville Oh 43113 10/12/93 Y  
 Thompson Shelly Sweet Pea Rabbitry 131 Evans Dr Coshocton Oh 43812 03/24/94 S  
 Thoms Mike Buckeye Rabbitry 1499 Vermilion Rd Vermilion Oh 44089-2017 02/25/93 S  
 Uran Todd RR #4 Bryan Oh 43506 05/02/93 S  
 White Philip C 4599 Norton Lane Whitehall Oh 43213 11/02/93 S  
 Williamson Rick & Tamara RD #2 Box 225 Bloomingdale Oh 43910 04/17/93 H  
 \* Willmann Wayne 2403 Lincoln Ave Cleveland Oh 44134 04/30/93 S  
 Wireman Jack Jack's Bunnies 5475 Seeman St SW Navarre Oh 44662 LIFE S  
 Wise Tammy 8633 Flick Rd Tipp City Oh 45371 06/21/93 S  
 Wise Janice 8633 Flick Rd Tipp City Oh 45371 09/21/93 S

## OKLAHOMA

Daly John 2336 Celina Dr M W C Ok 73130 02/04/93 S  
 Fox Mark A 411 Elm Perry Ok 73077 03/10/94 S  
 Smith Jason 611 N 12th St Duncan Ok 73533 09/25/93 Y  
 Victory Ann Rt 1 Box 27 Ninnekah Ok 73067 03/28/93 S

## OREGON

Brenneman Julane 38311 Highway 226 Scio Or 97374 04/10/93 S  
 Chase Allyson 1947 N Maple Canby Or 97013 08/16/93 Y  
 Hickmott Greg & Debra 2740 SW 185th Aloha Or 97006 10/12/93 H  
 \* Lowit J C 1400 NE 2nd Ave Apt 1711 Portland Or 97232 LIFE S  
 Parmer George & Maxine 9990 SW Marjorie Ln Beaverton Or 97005 02/11/94 H  
 Reeves Noelle Peek-A-Boo Bunnies 4617 Orchard Hts Rd NW Salem Or 97304 08/29/93 Y  
 Reeves Michelle Peek-A-Boo Bunnies 4617 Orchard Hts Rd NW Salem Or 97304 08/27/93 Y  
 Reeves Jeffrey Peek-A-Boo Bunnies 4617 Orchard Hts Rd NW Salem Or 97304 09/30/93 Y  
 Reeves Janelle Peek-A-Boo Rabbitry 4617 Orchard Hts Rd Salem Or 97304 10/31/93 Y  
 Silbernagel Andy Andy & Michelle's Rabbitry 360 SW Division St Sublimity Or 97385 02/04/95 Y

## PENNSYLVANIA

Decker Carl & Jean 935 Clay Ave Stroudsburg Pa 18360 LIFE-LIFE H  
 Dorpfeld Winnie RD 2 Box 2931 Saylorsburg Pa 18353 09/01/93 S  
 Dorpfeld Kathy RD 2 Box 2931 Saylorsburg Pa 18353 09/01/93 Y  
 Esterly Steven 1120 Sterling Ave Reading Pa 19606 03/21/93 S  
 Foote Douglas & Bonnie 700 Phillips St Stroudsburg Pa 18360-2224 02/05/94 H  
 Geisweit Sr Thomas W & Linda L RD 8 Box 101 Sinking Spring Pa 19608 01/15/94 H  
 Glenn Bonnie R 853 Chicora Rd Chicora Pa 16025 07/13/93 S  
 Glenn Nioka L 853 Chicora Rd Chicora Pa 16025 04/24/93 Y  
 Haigh William M Box 145 RD #1 Quakertown Pa 18951 06/21/93 S  
 Hardy Becky 1915 East High St Waynesburg Pa 15370 08/13/93 Y  
 Jury Woodrow C RD 1 Box 494 Woodland Pa 16881 11/12/93 S  
 \* Kennedy W H % 1605 N Middlecrest Dr Glenshaw Pa 15116 LIFE S

PENNSYLVANIA (con't)

Luckenbill Sally 1120 Sterling Ave Reading Pa 19606 LIFE S  
Morgis Donald J 126 Alden Mountain Rd Nanticoke Pa 18634 03/30/93 S  
Myers Donald L PO Box 136 Delta Pa 17314 11/02/93 S  
O'Brien Robert O'Briens Shamrock Patch RD #1 Box 1005 Wampum Pa 16157 11/19/93 S  
Perchinski Raymond S RR #1 Box 264A Montoursville Pa 17754-9725 06/21/93 S  
Ranck Dixie RD 1 Box 280-A New Columbia Pa 17856 LIFE S  
Riddle Elizabeth 2569 Harrison City Rd Export Pa 15632 08/17/93 Y  
Robinson Robert L & Jean E RD #1 Box 420 Red Lion Pa 17356 10/24/93 H  
Ruggiero Jamie Rugg's Rabbits 5135 Old William Penn Hwy Export Pa 15632 10/03/93 Y  
Schmidgall Dr Loretta K RD #2 Box 785 Thomasville Pa 17364 01/18/94 S  
Stoudt Dennis H RD #7 Box 410 Boyertown Pa 19512 05/28/93 S  
Stoudt Chad D RD #7 Box 410 Boyertown Pa 19512 05/28/93 Y  
Townsend Matt RD 3 Box 149-A Steen Hill Rd Cochran Pa 16314 01/01/93 Y  
Townsend Eric RD #3 Box 149-A Steen Hill Rd Cochran Pa 16314 01/01/93 Y  
Townsend Becky RD #3 Box 149-A Steen Hill Rd Cochran Pa 16314 01/01/93 Y  
Townsend Neil & Donna RD #3 Box 149-A Steen Hill Rd Cochran Pa 16314 01/01/93 H  
Trond Frank 321 Jasmine Dr Hanover Pa 17331 02/14/94 S

SOUTH CAROLINA

Boland Whitney PO Box 43 Saluda SC 29138 08/03/93 Y  
Brewer Margie & Ray PO Box 85 Saluda SC 29138 08/25/93 H  
Coffey Ronald & Catherine 206 Edgefield Dr Summerville SC 29485 02/03/93 H  
Meier Al 230 South Fork Ln Cowpens SC 29330 LIFE S  
Pace Diane 950 Westfield Court Sumter SC 29154 09/17/93 S  
Sanders James M 109 Rontree Dr Anderson SC 29625 10/04/93 S  
Watts Russell Rt 2 Box 433 Cross SC 29436 01/04/94 S

SOUTH DAKOTA

Bryant Rosa Bunch A Bunnys HC-75 Box 382 Sturgis SD 57785 11/03/93 S  
Grann Mike Grann's Rabbitry Rt 3 Box 222 Watertown SD 57201 09/25/93 S  
Pokorney Joseph A RR 1 Box 191 Irene SD 57037 02/17/93 Y  
Rydell Melissa 309 S Crawford Rd Vermillion SD 57069 02/24/94 Y  
Schomaker Chris 1523 Parkview Dr Watertown SD 57201 04/02/93 Y  
Waldo Shasta 10 Brookview Acres Spearfish SD 57783 07/18/93 S

TENNESSEE

Outshaw Teresa PO Box 5074 Maryville Tn 37802-5074 08/14/93 S  
Griffith William & Wilma Box 480 Rt 2 Whitwell Tn 37397 LIFE H  
Simpson Tommie & Ralph 229 Hillcrest Dr Knoxville Tn 37918 05/01/94 H  
Simpson Douglas 229 Hillcrest Dr Knoxville Tn 37918 05/01/94 S  
Steuber Harry & Judy 767 Osborne Lane Murfreesboro Tn 37130 11/09/93 H

TEXAS

Arent Muriel & Albert Rt 10 Box 1243 Tyler Tx 75707 01/26/93 H  
Barfield Rhonda 2500 Hayes Rd Conroe Tx 77385 09/04/93 S  
Bonnot Cecil E 4215 McNeil Wichita Falls Tx 76308 LIFE S  
Clifton James W 1950 Buffalo Vidor Tx 77662 10/14/93 S  
Epperson Walt PO Box 264 Rocksprings Tx 78880 06/26/93 Y  
Farrill RC & Lois 11001 Penelope Houston Tx 77013 04/23/93 H  
Gaines La Tisha 215 Loch Ness San Angelo Tx 76901 10/09/93 Y  
Machala Jared 4300 Lariat Dr Baytown Tx 77521 04/10/93 Y  
McClung Roy Rt 3 Box 96 Seymour Tx 76380 03/04/94 S  
McManus Brenda J B J Mac's Rabbitry 2511 31st St Lubbock Tx 79410 11/03/93 S  
McNatt Charles PO Box 33 Tuleta Tx 78162 01/25/94 S  
\* McNinch Jr Keith 3601 Allen Parkway Suite 433 Houston Tx 77019 01/01/96 S

TEXAS (con't)

Mills Michael & Jean Rt 1 Box 115 May Rd Splendora Tx 77372 10/20/93 H  
 Prose Sarah M 9604 Utica Dr Lubbock Tx 79424 01/09/94 Y  
 Reid Bill & Sharon 22 Shadowbrook Ln Hurst Tx 76053 03/20/94 H  
 Shierry Eric 704 Huisache Refugio Tx 78377 01/24/93 Y  
 Wade Roger Rt 5 Box 196 Cleveland Tx 77327 12/09/94 S

UTAH

Leonard Karen 591 Jene Dr Sandy Ut 84070 10/11/93 S

VERMONT

Swahn, Jr. Patricia B & Thomas W RR #1 Box 196A Tunbridge Vt 05077-9734 07/29/93 H

VIRGINIA

Catron Elizabeth PO Box 43 St Charles Va 24282 11/15/93 S  
 Crawford F Clark 5316 Wingfield St Richmond Va 23231 10/27/93 S  
 \* Freed Stan & Joyce 4820 Overlea Dr Midlothian Va 23112 10/20/93 H  
 Wilson Susan 101 Casmar St Vienna Va 22180 04/30/93 S  
 Wilson Jennifer 101 Casmar St Vienna Va 22180 04/30/93 Y  
 Wood Ricky W Rt 1 Box 407 Faber Va 22938 10/10/93 S

WASHINGTON

Billups Rocky 2152 N 112th St Seattle Wa 98133 07/24/94 S  
 Coplen Debbie 8921 83rd Ave SE Olympia Wa 98513 07/23/95 Y  
 Franklin Ginger 694 Samish Point Rd Bow Wa 98232 07/14/93 Y  
 Goodwin Steven 13714 SE 256th St Kent Wa 98042 01/01/93 Y  
 \* Kelly Jim & Bonnie 1025 E 27th Kennewick Wa 99337-5552 04/21/93 H  
 Kuntz Jr Jacob Jake's Rabbitry E 710 North Ave Spokane Wa 99207-3410 12/03/94 S  
 Lindsay Brooke 1837 Park Ridge Ln Sedro Woolley Wa 98284 04/28/93 Y  
 Seidel Matt 10316 Yelm Highway SE Lacey Wa 98503 12/01/92 Y  
 Simeon Brandon 18110 96th Dr SE Snohomish Wa 98290 08/06/93 Y  
 Simeon Gerard & Kaye 18110 96h Dr SE Snohomish Wa 98290 10/22/93 H  
 Simeon Carissa 18110 96th Dr SE Snohomish Wa 98290 10/22/93 Y  
 Widrig Bradlee 113 West 6th St Cle Elum Wa 98922 05/29/93 Y

WEST VIRGINIA

Peters Penn & Sue 820 Augusta Ave Morgantown WV 26505 01/21/95 H

WISCONSIN

Aisbet Angie Dutchland Dutches 211 Lawndale Ave Slinger Wi 53086-9561 10/14/93 Y  
 Anderson Mandy Anderson's Rabbitry 301 E Conant St Portage Wi 53901 09/05/93 Y  
 Anderson Travis W 8076 Thompson Rd Poynette Wi 53955 09/24/93 Y  
 Blaauw James & Katharine 731 Pine St Winneconne Wi 54986 03/27/93 H  
 Blaauw Nicole 731 Pine St Winneconne Wi 54986 03/27/93 Y  
 Blaauw David 731 Pine St Winneconne Wi 54986 03/27/93 Y  
 Gartman Ryan Gartman Brothers Rbty 5509 Moenning Rd Sheboygan Wi 53081 08/23/93 Y  
 Gartman Anthony Gartman Brothers Rbty 5509 Moenning Rd Sheboygan Wi 53081 09/10/93 Y  
 Gates Darrell & Karen M404 Co Trunk E Marshfield Wi 54449 02/25/94 H  
 Giese Jeffery & Martine 2919 N 73rd St Milwaukee Wi 53210 03/24/93 H  
 Glauner Louis & Mary 2318 Superior St Madison Wi 53704 04/20/93 H  
 Gottschall Chris Rt 1 Box 150 Highland Wi 53543 01/21/93 Y  
 Guetschow Roger Rt 1 N259 Hopkins Rd Arlington Wi 53911 05/05/93 S  
 Guetschow Dean 6004 Schroeder Rd Madison Wi 53711-2531 03/03/94 S  
 Jochims James K 6634 Pioneer Rd Cedarburg Wi 53012-2708 12/30/93 Y

## WISCONSIN (con't)

Kaminski Sheryl Wooden Shoe Dutchery N1889 Hwy 22 Waupaca Wi 54981 06/08/93 S  
 Klug Jason 1372 Pioneer Rd Grafton Wi 53024 03/20/94 Y  
 Konczal Ron 2537 South 5th Street Milwaukee Wi 53207 03/29/93 S  
 Kortbein Theresa 11023 Gill Rd Reedsville Wi 54230 01/31/93 Y  
 Kuntz Willis & Florence Wil-Flo Rabbitry 1500 Wisconsin Ave Boscobel Wi 53805-1940 10/08/93 H  
 Musil Lester 2133 No Rapids Rd Manitowoc Wi 54220-1021 09/23/93 S  
 Rabbits Magazine Complimentary 312 Portland Rd Hwy 19 E Waterloo Wi 53594 99/99/99  
 Stankowski Sylvia 1628 West Hwy C Mosinee Wi 54455 04/15/93 Y  
 Stankowski Tiffany Pine Valley Dutchery 1332 N 3rd Ave Wausau Wi 54401 06/25/93 Y  
 Vandenberg John Briar Patch Rabbitry W3442 Anderson Ave Shawano Wi 54166 09/26/93 S  
 Uecker Susan 7825 Western Avenue Cedarburg Wi 53012 07/09/93 S  
 Weber Steve E 7271 Pond Rd Hartford Wi 53027 11/11/93 Y  
 Wilke Dorothy W3158 Hy 67 R 1 Campbellsport Wi 53010 09/30/93 S  
 Yenter Mary E 3419 Hwy KK Port Washington Wi 53074 09/13/93 S

## WYOMING

Baumert Janet 4803 Falcon Ave HCR 82 Gillette Wy 82716 01/10/94 S  
 Metcalf Ben 607 Joyce Cheyenne Wy 82009 07/23/94 Y  
 Pohorelow Andy 717 W Pershing Cheyenne Wy 82001 09/15/93 Y  
 Sutton Elizabeth PO Box 413 Mills Wy 82644 09/05/94 S

## THE FOLLOWING ARE ARBA LICENSED JUDGES

\* Avesing Mike RR 3 Box 186 Muscatine Ia 52761 08/29/93 S  
 \* Barr Allen 1220 Destree Rd Escondido Ca 92027 LIFE S  
 \* Bender Mark 1812 Kansas Ave Modesto Ca 95351 05/01/93 S  
 \* Bengtson Larry & Doreen Rt 1 Box 95 Lewiston Mn 55952 10/13/93 H  
 \*\* Butler Al & Barb 4310 Richville Dr SW Canton Oh 44706 11/14/93 H  
 \* Byrom James L & Shannon 2725 E Lake Ave Watsonville Ca 95076 02/17/94 H  
 \* Carlton Wenton & Julia 14150 N Haqwekeye Dr Tucson Az 85741 09/09/93 S  
 \* Carr Glen C RR 1 Box 79 Bloomington Il 61704 05/09/93 S  
 \* Cole Marvin & Marjorie 1210 N Washington Auburn Ks 66402 10/10/93 H  
 \* Cremer Fred 9704 Enger St Bakersfield Ca 93308 LIFE S  
 \* Cummings Marvin 18001 Geraci Rd Lutz Fl 33549 04/23/93 S  
 \* Dodge Billy R 3 Box 131 Carmi Il 62821 09/22/93 S  
 \* Ehnis Jr Karl 7200 Sutton Rd Whitmore Lake Mi 48189 LIFE S  
 \* Evertson Robert 214 SE 27th Topeka Ks 66605 03/25/93 S  
 \* Freed Stan & Joyce 4820 Overlea Dr Midlothian Va 23112 10/20/93 H  
 \* Gehr Richard W HGH 190 N First Ave Coal City Il 60416 03/11/94 S  
 \* Green Cecil & Marcelene 1809 Beattie St St Joseph Mo 64501 11/19/93 H  
 \* Green Jamie B 4670 Lakeville Rd Geneseo NY 14454 02/03/94 S  
 \* Grimm Gary R 5504 Tower Terrace Rd Cedar Rapids Ia 52402 02/19/93 S  
 \* Jackson Don & Martha Jackson's Sunrise Rabbitry 611 View St Box 346 Tabor Ia 51653 08/01/93 H  
 \* Kelly Jim & Bonnie 1025 E 27th Kennewick Wa 99337-5552 04/21/93 H  
 \* Kennedy W H % 1605 N Middlecrest Dr Glenshaw Pa 15116 LIFE S  
 \* Krause Roger & Bernice 1107 Adams Dr Colorado Springs Co 80904 09/29/93 H  
 \* Loomis Tammy 399 61st St NW Albuquerque NM 87105 09/04/93 S  
 \* Lowit J C 1400 NE 2nd Ave Apt 1711 Portland Or 97232 LIFE S  
 \* McNary Norman C 5120 14th St W Lot #37 Bradenton Fl 34207 02/20/96 S  
 \* McNinch Jr Keith 3601 Allen Parkway Suite 433 Houston Tx 77019 01/01/96 S  
 \* Miller Ivan Box 25 Maquon Il 61458 08/27/93 S  
 \* Pugh Jack 4862 Ilchester Rd Ellicott City Md 21043 LIFE S  
 \* Reed Dr T E & Sandy Box 98 Markle In 46770 11/21/93 H  
 \* Reid Don St Rt 1 Box 21 Remer Mn 56672 LIFE S  
 \* Williamson Scott & Dianne SAW Rabbitry 2263 Ashlan Clovis Ca 93612 LIFE-09/17/93 H  
 \* Willmann Wayne 2403 Lincoln Ave Cleveland Oh 44134 04/30/93 S  
 \* Wunderlin Marvin 718 E Washington St Pontiac Il 61764 04/01/93 S

THE FOLLOWING WILL NOT RECEIVE ANOTHER DUTCH REPORTER UNLESS THEY RENEW

Arent Muriel & Albert Rt 10 Box 1243 Tyler Tx 75707 01/26/93 H  
 Banfield Elizabeth 14800 Banfield Rd Battle Creek Mi 49017 02/06/93 S  
 Bargerhuff Heidi Bargerhuff's Rabbitry 58266 Gards Prairie Rd Cassopolis Mi 49031 01/07/93 Y  
 Black Paula 2576 Shady Lane Milford Mi 48381 01/07/93 Y  
 Black Jennifer 2576 Shady Lane Milford Mi 48381 01/07/93 Y  
 Brown Matthew & Bonnie PO Box 5094 North Branch NJ 08876 01/27/93 H  
 Coffey Ronald & Catherine 206 Edgefield Dr Summerville SC 29485 02/03/93 H  
 Daly John 2336 Celina Dr M W C Ok 73130 02/04/93 S  
 DeCoster Debra 15680 - 305th St Long Grove Ia 52756 02/05/93 S  
 Empcke Lisa 6380 W Boysen Rd Oak Harbor Oh 43449 12/07/92 Y  
 Ferguson Elbert 502 McHenry Ave Apt 108 Woodstock Il 60098 12/16/92 S  
 Goodwin Steven 13714 SE 256th St Kent Wa 98042 01/01/93 Y  
 Gottschall Chris Rt 1 Box 150 Highland Wi 53543 01/21/93 Y  
 \* Grimm Gary R 5504 Tower Terrace Rd Cedar Rapids Ia 52402 02/19/93 S  
 Groesbeck Nicolet Rt 1 Box 116 Williams Ca 95987 02/18/93 Y  
 Harbin Jennifer Lynn Buckeye Bunnies 5034 E Middletown Rd New Middletown Oh 44442 02/21/93 Y  
 Heghinian Richard 9 Karen Way South Windsor Ct 06074 01/03/93 S  
 Hickey Brian Rt 1 Box 57 McGirr Rd Shabbona Il 60550 02/19/93 Y  
 Holsopple Dennis E 203 Parmley Dr Goshen In 46526 02/11/93 S  
 Holsopple Kent 203 Parmley Dr Goshen In 46526 02/11/93 Y  
 Janke Carissa Rt 1 Box 60A Junction City Ks 66441 02/13/93 Y  
 Kortbein Theresa 11023 Gill Rd Reedsville Wi 54230 01/31/93 Y  
 Krueger Brad RR 2 Box 61 Wilton Ia 52778 01/10/93 S  
 Lloyd Melissa 7982 S 85th Ave Ewart Mi 49631 01/24/93 Y  
 McClain John S 1004 Jamaica Dr Marion Oh 43302 12/30/92 S  
 McDevitt Catherine Box 1180 RR 1 Freedom Me 04941 01/07/93 S  
 McElhaney Patrick 824 Sunset Ave Cincinnati Oh 45205 02/17/93 S  
 McGregor Linda 19146-72nd Ave RR #16 Surrey B.C. Canada V4N 3G6 02/26/93 S  
 Miller J Michael Box 12 Site 1 RR1 Gibbons Alberta Canada T0A 1N0 12/05/92 S  
 Miskell Amber 2956 Palm Ave Highland Ca 92346 12/04/92 Y  
 Moriarity Lester A 435 S Jefferson St Montpelier In 47359-1422 12/10/92 S  
 Mullen Gene 118 Shamrock Dr Marietta Oh 45750 01/28/93 S  
 Myers David L. 10287 W Ridge Rd Van Wert Oh 45891 01/03/93 S  
 Niebuhr Harry Rt 2 Box 280 Lake Crystal Mn 56055 01/28/93 S  
 Niebuhr Elisa Rt 2 Box 280 Lake Crystal Mn 56055 02/01/93 Y  
 Page Laura 2117 Grant Rd Regina Sask. Canada S4S 5C9 12/12/92 S  
 Pecanty Jessica 109 Diplomat Way Thibodaux La 70301 01/25/93 Y  
 Pecanty Jennifer 109 Diplomat Way Thibodaux La 70301 01/25/93 Y  
 Pelc Ryan 3805 Hinshaw Ct Columbia Mo 65202 12/19/92 Y  
 Pelc Michael & Nanci 3805 Hinshaw Ct Columbia Mo 65202 12/19/92 H  
 Pinney James E & Lucille A 8940 Rushville Rd NE Rushville Oh 43150-9716 01/23/93 H  
 Pokorney Joseph A RR 1 Box 191 Irene SD 57037 02/17/93 Y  
 Seguin II Raymond C 10590 Steffas Rd Maybee Mi 48159 01/25/93 Y  
 Seidel Matt 10316 Yelm Highway SE Lacey Wa 98503 12/01/92 Y  
 Shaneberger Ed 203 Half St North Manchester In 46962 12/20/92 S  
 Sheets Pat 35730 Hermitage Ct New Baltimore Mi 48043 12/21/92 S  
 Shierry Eric 704 Huisache Refugio Tx 78377 01/24/93 Y  
 Shiner Erika 8 Independence Ave Tewksbury Ma 01876 02/08/93 Y  
 Smith Wayne Rt 2 Box 179A Waynesville NC 28786 12/30/92 Y  
 Thomas Jill 1634 N Bonny Bruce Dr Stevensville Mi 49127 02/14/93 Y  
 Thomas Adam 1634 N Bonny Bruce Dr Stevensville Mi 49127 02/14/93 Y  
 Thoms Mike Buckeye Rabbitry 1499 Vermilion Rd Vermilion Oh 44089-2017 02/25/93 S  
 Townsend Matt RD 3 Box 149-A Steen Hill Rd Cochran Pa 16314 01/01/93 Y  
 Townsend Eric RD #3 Box 149-A Steen Hill Rd Cochran Pa 16314 01/01/93 Y  
 Townsend Becky RD #3 Box 149-A Steen Hill Rd Cochran Pa 16314 01/01/93 Y  
 Townsend Neil & Donna RD #3 Box 149-A Steen Hill Rd Cochran Pa 16314 01/01/93 H  
 Van Gilder Bre Ann J 526 State St Helena Mt 59601 01/10/93 Y  
 VanGilder Wade A 526 State St Helena Mt 59601 12/23/92 S

(con't)

Wagoner Beth RR 2 Box 77 Clarinda Ia 51632 12/28/92 Y  
Weber Gary 14671 Hwy 256 Platteville Co 80651 01/09/93 S  
Weiss Jenny 12822 Meadowview Ln Lockport Il 60441 01/21/93 Y  
Whalen Tiffany 8289 Halley Rd Winters Ca 95694 02/28/93 Y  
Whalen Jennifer 8289 Halley Rd Winters Ca 95694 02/28/93 Y  
Zimmerman Jean 814 Goldenrod Escondido Ca 92027 12/07/92 Y

THE FOLLOWING WILL EXPIRE IN MARCH

Blaauw James & Katharine 731 Pine St Winneconne Wi 54986 03/27/93 H  
Blaauw Nicole 731 Pine St Winneconne Wi 54986 03/27/93 Y  
Blaauw David 731 Pine St Winneconne Wi 54986 03/27/93 Y  
Cushman Dale 1327 Seemore Kalamazoo Mi 49001 03/19/93 S  
Daluge James Rt 2 Box 167 8700 Jaber Ave Monticello Mn 55362 03/12/93 S  
Esterly Steven 1120 Sterling Ave Reading Pa 19606 03/21/93 S  
\* Evertson Robert 214 SE 27th Topeka Ks 66605 03/25/93 S  
Fonner Ellen 31 Adams Dr Cuyahoga Falls Oh 44221 03/18/93 Y  
Giese Jeffery & Martine 2919 N 73rd St Milwaukee Wi 53210 03/24/93 H  
Haase Erin 3421 Parkland SW Wyoming Mi 49509 03/25/93 Y  
Hensel Lester H 8 Adamwood Dr East Aurora NY 14052 03/10/93 S  
Hughes Dustin 2176 Covington Ct Wichita Ks 67212 03/01/93 Y  
Hume Pamela L 1470 W Kinsel Charlotte Mi 48813 03/11/93 S  
Jeurink Keri 2855 Patterson Rd Middleville Mi 49333 03/25/93 Y  
Konczal Ron 2537 South 5th Street Milwaukee Wi 53207 03/29/93 S  
MacKinnon Wayne & Regina 146 Field St Taunton Ma 02780 03/04/93 H  
Manning Ed PO Box 2458 Eaton Park Fl 33840 03/11/93 S  
Marsh Kelley M PO Box 194 Flintstone Md 21530 03/03/93 S  
Marti Gary 11156 N State Rd 3 Kendallville In 46755 03/01/93 S  
Minter Amy 7405 Calkins Rd Flint Mi 48532 03/23/93 Y  
Morgan Vicki P 202 Caleb Rd Shelby NC 28152 03/31/93 S  
Morgis Donald J 126 Alden Mountain Rd Nanticoke Pa 18634 03/30/93 S  
Rhyne Ricky W & Barbara J Rt 1 Box 29 Vale NC 28168 03/15/93 H  
Satulla Stephen & Janet His-N-Her Rbty HCR 32 Box 212A Rolla Mo 65401 03/01/93 H  
Steele Albert L Elgin House Apt 101 Marion Ks 66861 03/29/93 S  
Steele Rod Elgin House Apt 101 Marion Ks 66861 03/29/93 Y  
Stockmaster Brad 523 S Main St Clyde Oh 43410 03/25/93 S  
Victory Ann Rt 1 Box 27 Ninnekah Ok 73067 03/28/93 S

**H-G-H RABBITRY** 3/93  
**Norma Hart, Dick Gehr, Dave Hibbard**  
190 N. First Ave.  
Coal City, Il. 60416  
Phone: 815-634-3006



Black, Blue, Steel, Gray Dutch  
American Fuzzy Lops

Dick - ARBA Judge & Registrar # 533

**Cummings Rabbitry**  
Kelly & Glenda Cummings  
5735 South Emerson Avenue  
Indianapolis, IN 46237-2522  
(317) 783-2405



DUTCH (all varieties)  
BOB '90 ISRBA Convention  
BOB '89 ISRBA Convention  
BOB & BOS many times!

HOLLANDS LOPS  
(solid/broken)  
BOB's & BOS's

\* 1st Place ISRBA Open Sweepstakes 1990/1991\*



UPCOMING OPEN SHOWS

04/17-18/93 Rio Grande Valley RA O Tammy Loomis 399 - 61st NW Albuquerque NM 87105  
 04/17-18/93 California State Convention O Kathy Lugo 11295 Bonneyview Circle Hanford Ca 93230  
 04/17/93 Mid City RC O Judy Mensch PO Box 281 Menno SD 57045  
 04/17/93 Whitewater Valley RBA O Ann L Alcorn 3592 N Watt Rd Brownsville In 47325  
 04/17/93 East Ohio RB O Michele McMasters 9507 Whipporwill Rd Diamond Oh 44412  
 04/17/93 River City RC O Barbara Schroeder RR 2 Box 49 Bloomfield Ne 68718  
 04/17/93 Eastern Carolina RBA O Angela Ligon Rt 1 Box 111 C Sutherlin Va 24594  
 04/17/93 Hoosier Dutch RF O Glenda Cummings 5735 So Emerson Ave Indianapolis In 46237-2522  
 04/17/93 Hop To It RC O Annette Wiemann PO Box 667 Arlington Mn 55307  
 04/17/93 South Central Michigan RB O Jane A Burt 980 West Five Point Hwy Charlotte Mi 48813  
 04/17/93 Eastern Kentucky RBA O Patsy Shaffer R#5 Box 149 Portsmouth Oh 45663  
 04/17/93 Oregon League of R & CB O Muriel Keyes 14255 SE Stephen Portland Or 97233  
 04/17/93 San Antonio RBA O Beverly Fulkes 8004 Silver Wings Spring Branch Tx 78070  
 04/17/93 Coastal Bend RBA O Carolyn Bade 10718 Dogwood Corpus Christi Tx 78410  
 04/17/93 Country RBA O Mini Tafoya 8706 Second St NW Albuquerque NM 87114  
 04/17/93 South Florida RBA O Don Oser 81 Sunburst Cir Dade City Fl 33525  
 04/17/93 South Florida RBA O Aliene Matthews Rt 1 Box 867 High Springs Fl 32643  
 04/17/93 Mid Valley R & CBA O Ann Haff 177 Blanchard Road Swan Lake NY 12783  
 04/17/93 Snowy Hills RBA O Rita Kirk 1100 Clugston Creek Rd Colville Wa 99114  
 04/17/93 Snowy Hills RBA O Rita Kirk 1100 Clugston Creek Rd Colville Wa 99114  
 04/18/93 Decatur Area RBA O Suzanne Garrett 2249 Ridgeview Dr Decatur Il 62521  
 04/18/93 Portsmouth RBA O Mrs Martha Warner Route #6 Box 96A Portsmouth Oh 45662  
 04/18/93 Whitewater Valley RBA O Ann L Alcorn 3592 N Watt Rd Brownsville In 47325  
 04/18/93 Oregon League of R & CB O Tom Keyes 14255 SE Stephen Portland Or 97233  
 04/18/93 Fairfield Co RBA O Sue Pellman 300 Beacon Hill Rd Trumbull Ct 06611  
 04/18/93 Arizona Dutch RC O Charles Christ 7221 N 25th Ln Phoenix Az 85051  
 04/18/93 Mile-Hi RFA O Floyd Edmondson 7060 Fox Circle Prescott Valley Az 86314-5436  
 04/18/93 Akron Rabbit Club O Mary Whipple 454 Kathron Ave Cuyahoga Falls Oh 44221  
 04/21-25/93 Santa Barbara Expo O Tracy Robinson PO Box 735 Buellton Ca 93427  
 04/24/93 Calif Dutch RC O Fran Schettler 305 Romae Ct Danville Ca 94526  
 04/24/93 Central Virginia RB O Bette Conlon 13374 St Just Rd Unionville Va 22567  
 04/24/93 Madison County RC O Patty Northern R# 2 Box 56 Alexandria In 46001  
 04/24/93 Greater Vt R & CBA O Lindsay Benoit RFD #2 Box 184 Swanton Vt 05488  
 04/24/93 Carolina Mountain RBA O Larry Smith Rt 2 Box 179-A Waynesville NC 28786  
 04/24/93 Carolina Mountain RBA O Larry Smith Rt 2 Box 179-A Waynesville NC 28786  
 04/24/93 South Texas RBA O Mike Withrow Rt 4 Box 47 A Yoakum Tx 77995  
 04/24/93 Fair City RC O Darlene Horsley RR 1 Box 231 Wessington Springs SD 57382-9700  
 04/24/93 Fair City RC O Darlene Horsley RR 1 Box 231 Wessington Springs SD 57382-9700  
 04/24/93 San Juan RBA O Sherry Blodgett Box 272 Kirtland NM 87417  
 04/24/93 Magic Valley RBA O Karen Welch 498 Filer Ave W Twin Falls Id 83301  
 04/25/93 Lake Erie RBA O Don Hoeft 520 N Nissen Rd Genoa Oh 43430  
 04/25/93 Mills Co RBA O Don Jackson Box 346 Tabor Ia 51653  
 04/25/93 Golden West RBA O Vicky Ott 3545 Chestnut Dr Norco Ca 91760  
 04/25/93 Central Wisconsin RBA O Arlyn Abegglen B 3790 State Hwy 13 Spencer Wi 54479-9511  
 04/25/93 Kirkwood R&C Fanciers O Ruthellen Norris (chgd 3/24) 318 Old State Rd Binghamton NY 13904  
 04/25/93 Van Wert County RBA O Bill Smith R 14462 St Rt 116 Van Wert Oh 45891  
 04/25/93 Cedar Rapids RB O Kay Ciha PO Box 245 Hills Ia 52235  
 04/25/93 Idaho State R & CBA O Dana Kolstad 3540 N Curt Dr Meridian Id 83642  
 04/25/93 Central Maine RBA O Michelle Doyle Rt 4 Box 6400 Pittston Me 04345  
 05/01/93 Hoosier Dutch RF O Glenda N Cummings 5735 South Emerson Ave Indianapolis In 46237-2522  
 05/01/93 Dwatonna Area RC O Mary J Pramann 603 E Rose Dwatonna Mn 55060  
 05/01/93 North East Ohio RF O Charlene Benton 1000 Kinsman Rd NE N Bloomfield Oh 44450  
 05/01/93 Western Michigan RBA O Charla Miller 331 Olsen Greenville Mi 48838  
 05/01/93 Centennial R & CBA O Billie Jean Leffler 6701 Day Dr Norman Ok 73071  
 05/01/93 Oklahoma RBA O Nyta Cabaniss PO Box 542 McLoud Ok 74851  
 05/01/93 Teays Valley RBA O Paul Eldridge 136 Weaver Rd Chillicothe Oh 45601

UPCOMING OPEN SHOWS (con't)

05/01/93 Garden City RBA O Ellis R Houseman 5185 Mullan Rd Missoula Mt 59802  
 05/02/93 Red Cedar RB Inc O Arden Wetzel 1422 23rd St Cameron Wi 54822  
 05/02/93 Southwestern Ohio RBA O David E Kirk 651 Marshall Dr Xenia Oh 45385  
 05/02/93 Salt City RC O Shirley Wilson 7415 N Yaggy Rd Hutchinson Ks 67502  
 05/02/93 Red Cedar RB O Arden Wetzel 1422 23rd St Cameron Wi 54822  
 05/02/93 Waterloo Area RBA O Rosemary Ridgeway 3844 Cedar Terrace Waterloo Ia 50702-4804  
 05/02/93 Garden City RBA O Ellis R Houseman 5185 Mullan Rd Missoula Mt 59802  
 05/02/93 Essex Co R & CBA O Martha Driscoll 5 Brookvale Dr Danvers Ma 01923  
 05/08/93 St Joe Valley R & CC O John Potter 2524 W Elm Valley Rd Galien Mi 49113  
 05/08/93 Northwestern Pa RBA O Mavis Ropp 5885 Sherrrod Hill Rd Edinboro Pa 16412  
 05/08/93 Central Valley RBA O Kathy Lugo 11295 Bonneyview Cr Hanford Ca 93230  
 05/08/93 National Capital RBA O Cathy Maddox 402 State Hwy 6 East La Plata Md 20646  
 05/08/93 Rabbit Prod of Santa Clara Valley O June Miller 38883 Bonnie Way Fremont Ca 94536  
 05/08/93 Pearl River Co RBA O Pauline Banks 6801 Wooded Acres Rd Ocean Springs Ms 39564  
 05/08/93 Tulsa Rabbit Breeders O Anne Davis 3920 So Owasso Ave Tulsa Ok 74106  
 05/08/93 Smoky Mountain RBA O Tommie Simpson 229 Hillcrest Dr Knoxville Tn 37918  
 05/08/93 Smoky Mountain RBA O Tommie Simpson 229 Hillcrest Dr Knoxville Tn 37918  
 05/14-16/93 Ohio State RBA O Robert Bowman 7905 Thompson Twp Rd 81 Bellevue Oh 44811  
 05/15/93 Finger Lakes RBA O Linda VerStreate 1428 Ridley Rd Phelps NY 14532  
 05/15/93 Suburban Twins RC O Lenore J Gergen 16540 Hogan Ave Hastings Mn 55033  
 05/15/93 NE Dutch RC O Pam Dunning 249 Old Westford Rd Chelmsford Ma 01824  
 05/15/93 Saginaw Valley R & CBA O Charles Laundra 3551 Hickory Ln Saginaw Mi 48603  
 05/15/93 Music City RBA O Susan Reid 2425 Fairbrook Drive Nashville Tn 37214-1413  
 05/15/93 Crazy B R & CBA O Dunfee Family 22500 S Forest Park Rd Beaver creek Dr 97004  
 05/15/93 Lawrence County RBA O Sarah Simbeck 275 Cocke St Lawrenceburg Tn 38464  
 05/15/93 Central Conn R & CBA O Ina Mae Schmidt 4 Bishop St North Haven Ct 06473  
 05/15/93 Suburban Twins RC O Lenore Gergen 16540 Hogan Ave Hastings Mn 55033  
 05/15/93 Top of the Ozark RC O Walter Koch Rt 3 Box 278 Cabool Mo 65689  
 05/16/93 Southwest Wisconsin RC O Vincent S Walmer Old Hwy P 18675 Muscoda Wi 53573  
 05/16/93 Nebraska R & CBA O Judy Johnson 4805 S 50th Terrace Omaha Ne 68117  
 05/16/93 Crazy B R & CBA O Dunfee Family 22500 S Forest Park Rd Beaver creek Dr 97004  
 05/22/93 Alaskan RBC O Lori Schroppel % 2347 'E' 86th Ct Anchorage Ak 99507  
 05/22/93 Alaskan RBC O Lori Schroppel % 2347 'E' 86th Ct Anchorage Ak 99507  
 05/22/93 Rabbit & Cavy Brdrs of the Great NE O Pat Miller PO Box 283 Altamont NY 12009  
 05/22/93 Delaware Valley RBA O Carol Maddox 505 N 7th St Perkasio Pa 18944  
 05/22/93 Riverside Co RBA O Michael Laskowski 4361 Salerno Dr Riverside Ca 92503-2733  
 05/22/93 Baltimore & Howard Co R & CBA O Robert Frizzell Jr PO Box 18 Woodbine Md 21797  
 05/23/93 Livingston County RBA O Carol Wunderlin 718 E Washington Pontiac Il 61764  
 05/23/93 Sun Valley Dutch Fanciers O Joanne Purpus 579 La Costa Ave Leucadia Ca 92024  
 05/23/93 Sun Valley Dutch Fanciers O Joanne Purpus 579 La Costa Ave Leucadia Ca 92024  
 05/29/93 Huntington Co ERP O Bonnie Keele 3691 S 25 W Rochester In 46975  
 05/29/93 Huron Co RB O Mary Ann Clement 38934 Rt 18 Litchfield Oh 44253  
 05/29/93 Jackson Purchase RBC O Judy Sanders PO Box 263 Mayfield Ky 42066  
 05/29/93 Hoosier Dutch RF O Glenda Cummings 5735 S Emerson Ave Indianapolis In 46237-2522  
 05/29/93 Indianhead RBA O Ron Klindworth 2815 Sterling Ave S St Paul Mn 55119  
 05/29/93 Indianhead RBA O Ron Klindworth 2815 Sterling Ave S St Paul Mn 55119  
 05/29/93 Northeastern Pa R & CBA O Pamela Hegehus RR 1 Box 558 Susquehanna Pa 18847  
 05/30/93 Green Mountain RBA O Anthony Pisanelli 53 Pleasant St Rutland Vt 05701  
 05/30/93 Huron Co RB O Mary Ann Clement 38934 Rt 18 Litchfield Oh 44253  
 05/30/93 Kentucky State RBA O Dean Clements % Billy Terhune 175 Old Highway 151 Frankfort Ky 40601-9750  
 06/05/93 Lorain Co R & CBA O Joanne Norman 311 Clinton Ave Elyria Oh 44035  
 06/06/93 Conn RBA O Betty Bond 37 Woodland Rd Bethlehem Ct 06751  
 06/06/93 Mohawk Valley R & CBA O Patrick Shields PO Box 234 Leonardsville NY 13364  
 06/06/93 Top Of Ohio North Coast RC O Nancy Davlin 3209 E Perkins Ave Sandusky Oh 44870  
 06/12-13/93 Fox Valley RC O Dennis Fischer RR 2 Box 285 Fremont Wi 54940  
 06/12-13/93 Fox Valley RC O Dennis Fischer RR 2 Box 285 Fremont Wi 54940  
 06/12/93 Broome Co RB O Edna Moulton 5455 N.V./Maine Rd Newark Valley NY 13811  
 06/12/93 Lake Shore RBA O Marty Emmons 1450 E Riley Thompson Rd N Muskegon Mi 49445

UPCOMING YOUTH SHOWS

04/17-18/93 California State Convention Y Linda Gill 8712 Heely Ct Bakersfield Ca 93311  
 04/17/93 Berks County R & CBA Y Jill Shollenberger 950 Railroad Rd Mohrsville Pa 19541  
 04/17/93 Whitewater Valley RBA Y Ann L Alcorn 3592 N Watt Rd Brownsville In 47325  
 04/17/93 East Ohio RB Y Michele McMasters 9507 Whipporwill Rd Diamond Oh 44412  
 04/17/93 Hoosier Dutch RF Y Glenda Cummings 5735 So Emerson Ave Indianapolis In 46237-2522  
 04/17/93 Hop To It RC Y Annette Wiemann PO Box 667 Arlington Mn 55307  
 04/17/93 South Central Michigan RB Y David Whaley 103 Cardinal Crest Jackson Mi 49202  
 04/17/93 Eastern Kentucky RBA Y Patsy Shaffer R#5 Box 149 Portsmouth Oh 45663  
 04/17/93 San Antonio RBA Y Beverly Fulkes 8004 Silver Wings Spring Branch Tx 78070  
 04/17/93 Coastal Bend RBA Y Cindy Hoelscher Rt 4 Box 184 Robstown Tx 78380  
 04/17/93 South Florida RBA Y Carole Kerris 4614 Cooper Rd Plant City Fl 33565  
 04/17/93 Mid Valley R & CBA Y Ann Haff 177 Blanchard Road Swan Lake NY 12783  
 04/17/93 Cloverleaf 4-H RC Y Janice Mallory 505 N Second Duncan Ok 73533  
 04/18/93 Decatur Area RBA Y Suzanne Garrett 2249 Ridgeview Dr Decatur Il 62521  
 04/18/93 Portsmouth RBA Y Mrs Martha Warner Route #6 Box 96A Portsmouth Oh 45662  
 04/18/93 Whitewater Valley RBA Y Ann L Alcorn 3592 N Watt Rd Brownsville In 47325  
 04/18/93 Fairfield Co RBA Y Sue Pellman 300 Beacon Hill Rd Trumbull Ct 06611  
 04/18/93 Pasadena Strawberry Festival Youth RS Y Charlotte Williams 10801 North Ave H La Porte  
 Tx 77571  
 04/18/93 Akron Rabbit Club Y Mary Whipple 454 Kathron Ave Cuyahoga Falls Oh 44221  
 04/24/93 Calif Dutch RC Y Fran Schettler 305 Romae Ct Danville Ca 94526  
 04/24/93 Madison County RC Y Patty Northern R# 2 Box 56 Alexandria In 46001  
 04/24/93 Greater Vt R & CBA Y Lindsay Benoit RFD #2 Box 184 Swanton Vt 05488  
 04/24/93 San Juan RBA Y Sherry Blodgett Box 272 Kirtland NM 87417  
 04/25/93 Lake Erie RBA Y Don Hoeft 520 N Nissen Rd Genoa Oh 43430  
 04/25/93 Central Wisconsin RBA Y Arlyn Abegglen B 3790 State Hwy 13 Spencer Wi 54479-9511  
 04/25/93 Van Wert Youth RC Y Chris Heizman 650 So Washington St Van Wert Oh 45891-2380  
 04/25/93 Mills County RBA Y Don Jackson Box 346 Tabor Ia 51653  
 04/25/93 Cedar Rapids RB Y Kay Ciha PO Box 245 Hills Ia 52235  
 04/25/93 Central Maine RBA Y Michelle Doyle Rt 4 Box 6400 Pittston Me 04345  
 05/01/93 Hoosier Dutch RF Y Glenda N Cummings 5735 South Emerson Ave Indianapolis In 46237-2522  
 05/01/93 Owatonna Area RC Y Mary J Pramann 603 E Rose Owatonna Mn 55060  
 05/01/93 North East Ohio RF Y Karol Ligett 481 Rt 6 East Jefferson Oh 44047  
 05/01/93 Western Michigan RBA Y Charla Miller 331 Olsen Greenville Mi 48838  
 05/01/93 Centennial R & CBA Y Billie Jean Leffler 6701 Day Dr Norman Ok 73071  
 05/01/93 Furry Friends 4-H Club Y Rob McGinnis 1884 Clearview Rd Souderton Pa 18964  
 05/01/93 Oklahoma RBA Y Nyta Cabaniss PO Box 542 McLoud Ok 74851  
 05/02/93 Red Cedar RB Inc Y Arden Wetzel 1422 23rd St Cameron Wi 54822  
 05/02/93 Southwestern Ohio RBA Y David E Kirk 651 Marshall Dr Xenia Oh 45385  
 05/02/93 Salt City RC Y Shirley Wilson 7415 N Yaggy Rd Hutchinson Ks 67502  
 05/02/93 Red Cedar RB Y Arden Wetzel 1422 23rd St Cameron Wi 54822  
 05/02/93 Waterloo Area RBA Y Rosemary Ridgeway 3844 Cedar Terrace Waterloo Ia 50702-4804  
 05/02/93 Essex Co R & CBA Y Martha Driscoll 5 Brookvale Dr Danvers Ma 01923  
 05/08/93 St Joe Valley R & CC Y John Potter 2524 W Elm Valley Rd Galien Mi 49113  
 05/08/93 Central Valley RBA Y Kathy Lugo 11295 Bonneyview Cr Hanford Ca 93230  
 05/08/93 Pearl River Co RBA Y Pauline Banks 6801 Wooded Acres Rd Ocean Springs Ms 39564  
 05/08/93 Tulsa Rabbit Breeders Y Anne Davis 3920 So Owasso Ave Tulsa Ok 74106  
 05/08/93 Smoky Mountain RBA Y Tommie Simpson 229 Hillcrest Dr Knoxville Tn 37918  
 05/14-16/93 Ohio State RBA Y Robert Bowman 7905 Thompson Twp Rd 81 Bellevue Oh 44811  
 05/15/93 Suburban Twins RC Y Lenore J Gergen 16540 Hogan Ave Hastings Mn 55033  
 05/15/93 NE Dutch RC Y Pam Dunning 249 Old Westford Rd Chelmsford Ma 01824  
 05/15/93 Saginaw Valley R & CBA Y Charles Laundra 3551 Hickory Ln Saginaw Mi 48603  
 05/15/93 Mid-City RC Y Judy S Mensch PO Box 281 Menno SD 57045  
 05/15/93 Central Conn R & CBA Y Ina Mae Schmidt 4 Bishop St North Haven Ct 06473  
 05/15/93 Suburban Twins RC Y Lenore Gergen 165540 Hogan Ave Hastings Mn 55033  
 05/15/93 Top of the Ozark RC Y Walter Koch Rt 3 Box 278 Cabool Mo 65689  
 05/16/93 Southwest Wisconsin RC Y Vincent S Walmer Old Hwy P 18675 Muscoda Wi 53573  
 05/22/93 IRBA - All Youth Show Y Jane Meyer RR 1 Box 146 Thawville Il 60968

H	12/93	JACK & RUTH WIREMAN	H
O		of	O
B		Jack's Bunnies	B
B		5475 Seeman St. SW	B
Y		Navarre, OH 44662	Y
DUTCH		Phone: 216-484-1397	45+ years

## BREWER FAMILY FARM

Margie And Ray Brewer

P.O. BOX 85  
SALUDA, SC  
29138

Holland Lops  
Mini Rex

DUTCH,  
All Colors

Ray Brewer,  
All Breed  
Judge No. 625.

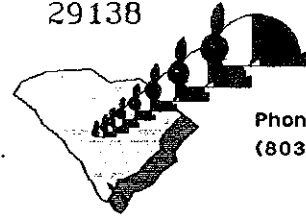

Phone:  
(803)445-7725

We speak "DUTCH" with a Southern accent,  
And the accent's on TYPE!

4/93

## Emerson's WINDY HILL RABBITS

### DUTCH RABBITS

Black - Blue - Chocolate -  
Tort



### REX RABBITS

Ken & Debby Emerson

4670 Lakeville Rd.  
Geneseo, NY 14454  
(716) 243-5327



## FRAN, JIM AND MATTHEW SCHETTLER'S

DANVILLE RABBIT TREE  
305 Romae Ct.  
Danville, California 94526  
510-838-8036

**DUTCH** - quality in all six colors

National wins in the last three years:

- Best of Breed - 1991 ARBA Convention
- 1 - Best Black
- 1- Best Blue, Best Blue Display
- 2- Best Chocolate
- 1 - Best Opp Chocolate, Best Choc Display
- 1 - Best Opp Gray
- 2 - Best Opp Tort
- 1 - Best Steel
- 1 - Best Fur



Fran: Director, American Dutch Rabbit Club  
Secretary/Treasurer, California Dutch Rabbit  
Club

Jim: President, California Dutch Rabbit Club  
Editor, *The Dutch Blaze*

## JUDGE & REGISTRAR LISTING

2/93

DICK GEHR

190 N. First Avenue  
Coal City, Illinois, 60416  
Phone: 815-634-3006  
All Breed Judge # 533

4/93

LARRY BENGTON

Rt 1 Box 95  
Lewiston, MN 55952  
Phone: 507-864-2103  
All Breed Judge # 287

*M - V RABBITRY*

9/93

**EVELYN CORN**

Dutch

195 Marguerite Street

Mini Lops

Coal City, Il. 60416

Phone: 815-634-4568

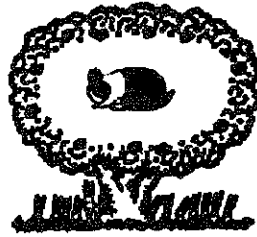

***SNYDER FAMILY  
DUTCH HUTCH***

Shanna and Mick Snyder

9441 W 1300 N

DeMotte, IN 46310

(219) 987-5710



**L'IL RED DUTCH HUTCH  
GORDON & MARILYN  
HAMERSLEY**

BREEDERS

24931 Woodfield School Rd.

Gaithersburg, Md. 20882

Phone: (301) 253-3716

10/93



BOB & Best Display '92 National Dutch Show

BOB & Best Display '92 ARBA Convention

BOB & Best Display '92 ISRBA Convention

1st Place National Dutch Sweepstakes 1992

1st Place Hoosier Dutch Sweepstakes 1992

3/93

**BERGENE  
RABBITRY**

QUALITY DUTCH

also:

Palominos, Holland Lops, New Zealand Whites

30165 West 154th St.

Gardner, KS 66030

3/94

(913) 884-2131



***MULLINAX DUTCH***

Black - Blue  
Chocolate - Grey  
Steel - Tortoise

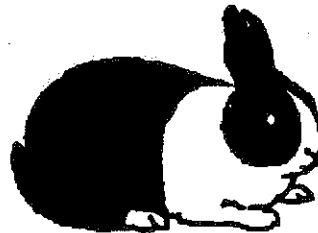

**WE  
SHIP**

REGISTERED, PEDIGREED, and GRAND CHAMPION STOCK

***DEREK'S DUTCH***



3/94

Specializing in Blue and Black Dutch Rabbits

Show

Pet

Derek, Richard, and

153 Old Westminster Rd.

Karen Sugalski

Hubbardston, MA 01452

***YOU CAN'T BEAT THE DUTCH***

(508) 928-4023

**FRED, KATHY. and ABBY**

105 A East View Drive

Lincolnton, North Carolina 28092

(704) 732-1554

12/93

# AMERICAN DUTCH RABBIT CLUB PUBLICITY ITEM ORDER FORM

NAME \_\_\_\_\_

ADDRESS \_\_\_\_\_

CITY \_\_\_\_\_ STATE \_\_\_\_\_ ZIP \_\_\_\_\_

PHONE \_\_\_\_\_

NAME OF ITEM	PRICE	QUANTITY	SIZE	COLOR	COST
Pedigree Book 50 pedigrees	4.50				
Arm Patches (Black/Blue/Chocolate)	3.00				
Dutch Decal (outside)	1.25				
Scratch Pads	1.25				
Caps - Dutch Motto (Black/Blue/Chocolate)	6.00				
Dutch Lapel Pin (Black/Blue/Chocolate)	2.00				
Lined Jacket (Dutch Emblem) Royal Blue or Maroon	48.00				
Unlined Jacket (Dutch Emblem) adult sizes S - M - L - XL	40.00				
Child's T-Shirt (Dutch & Motto) White or Blue S - M - L	6.00				
Infant's T-Shirt (Dutch & Motto) 6 mo. - 9 mo. (limited quantity)	\$5.50				
Adult T-Shirt (Dutch & Motto) White or Blue S - M - L - XL	\$9.00				
Deck of Playing Cards	3.50				
Glass Cups (stackable) (Dutch)	4.50				
Adult Sweatshirts (Dutch) Gray S - M - L [special order] XL - XXL	20.00				
Glass Mugs (Dutch Emblem)	5.50				

Subtotal	_____
10% Handling charge	_____
<b>TOTAL</b>	_____

Mail this form along with your check or money order to:

Barb & Al Butler  
 4310 Richville Dr. S.W.  
 Canton, OH 44706  
 Phone: 216-484-1977

PLEASE MAKE CHECKS PAYABLE TO  
**ADRC - PUBLICITY**



SHOW SANCTION APPLICATION

DATE OF SHOW \_\_\_\_\_ ARBA SHOW CODE # OPEN \_\_\_\_\_

SPONSORING CLUB \_\_\_\_\_ # YOUTH \_\_\_\_\_

LOCATION OF SHOW \_\_\_\_\_

SHOW SECRETARY \_\_\_\_\_

ADDRESS \_\_\_\_\_

CITY \_\_\_\_\_ STATE \_\_\_\_\_ ZIP \_\_\_\_\_

Enclose \$8.00 for an Open Sanction and \$5.00 for a Youth Sanction and mail to:  
AMERICAN DUTCH RABBIT CLUB, NORMA HART, SEC'Y, 190 N. FIRST AVE., COAL CITY,  
ILLINOIS 60416.

PLEASE APPLY FOR A SANCTION AT LEAST 60 DAYS PRIOR TO SHOW DATE

THANK YOU

ADRC MEMBERSHIPS FEES

\$7.00 SINGLE ADULT      \$9.00 HUSBAND AND WIFE      \$5.00 YOUTH UNDER 18YRS.

LIFE MEMBERSHIP MAY BE PURCHASED FOR 20 TIMES THE ADULT MEMBERSHIP FEE

- CANADIAN MEMBERSHIPS MUST ADD AN ADDITIONAL \$5.00 TO COVER MAILING EXPENSES (ALL FEES TO BE PAID IN U.S. FUNDS)
- FOREIGN MEMBERSHIPS MUST ADD AN ADDITIONAL \$ 8.00 TO COVER MAILING EXPENSES (ALL FEES TO BE PAID IN U. S. FUNDS)

MEMBERSHIP APPLICATION

I hereby make application for membership in the AMERICAN DUTCH RABBIT CLUB, INC., and enclose the amount for dues and fees. I agree, if accepted, to abide by the Constitution and By-Laws of this Organization and to further the interest of the AMERICAN DUTCH RABBIT CLUB in every way possible.

DATE \_\_\_\_\_

NAME \_\_\_\_\_ ADULT \_\_\_\_\_ YOUTH \_\_\_\_\_ AGE \_\_\_\_\_

STREET ADDRESS \_\_\_\_\_

BOX NUMBER \_\_\_\_\_

CITY \_\_\_\_\_ STATE \_\_\_\_\_ ZIP \_\_\_\_\_

NEW \_\_\_\_\_ RENEWAL \_\_\_\_\_

RECOMMENDED BY \_\_\_\_\_

MAIL THE CORRECT FEES TO: THE AMERICAN DUTCH RABBIT CLUB  
Norma Hart, Secretary/treasurer  
190 North First Avenue  
Coal City, Illinois 60416



"YOU CAN'T BEAT THE DUTCH"

"FIRST CLASS" Dutch Reporter mailing is available for a additional \$5.00 per Year

YOU MAY JOIN THE AMERICAN RABBIT BREEDERS ASSOCIATION BY SENDING YOUR DUES DIRECTLY TO THEIR OFFICE C/O GLEN CARR, SEC'Y. 1925 S. MAIN ST.; BOX 426, BLOOMINGTON, ILLINOIS 61704. DUES ARE: SINGLE ADULT \$10.00 HUSBAND?WIFE \$13.00 YOUTH \$5.00. For further information contact their office by writing to the above address or phone (309) 827-6623.

THE DUTCH REPORTER  
Dick Gehr, Editor  
190 N. First Ave.  
Coal City, IL 60416

BULK RATE  
U.S. Postage  
PAID  
Permit #6  
Henry, Illinois

**D** American

**U**

**T**

**C**

**NOTICE:** BE CERTAIN TO CHECK  
YOUR EXPIRATION DATE  
LISTED ON YOUR LABEL  
AND RENEW PROMPTLY.

*S E N D T O:*

**H**

You  
Can't Beat  
The Dutch

Rabbit Club