

Devoted to the interests of  
the Dutch Breed  
"America's Finest Rabbit"



# THE DUTCH REPORTER

VOLUME 60 NO 1

JAN/FEB/MARCH 2002

In Memory of Mike Uran

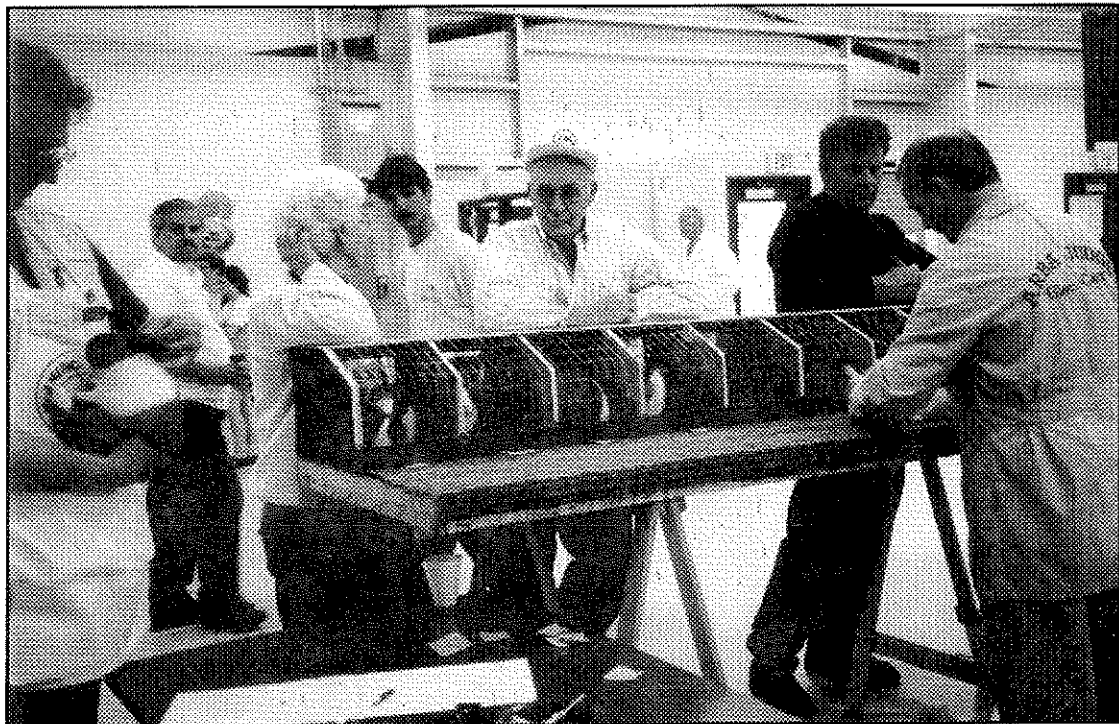

Mike Uran (center) and his wife Joanne (left) at the 1999 NDS.  
They were both always avid Dutch supporters. (See page 18)

**Official newsletter of the American Dutch Rabbit Club**

[www.dutchrabbit.com](http://www.dutchrabbit.com)

# WEBER'S DUTCH

Alan, Brian, Scott  
Keith and Valerie Weber

4787 Cotton Run Road  
Hamilton, Ohio 45011  
(513)726-5149  
kvweber@fuse.net



**\*\*Black and Blue Dutch\*\***

12/02

# BLYTHE'S DUTCH



Steve, Judy  
Kristina & Michelle

**ALL COLORS**

32157 470th Ave.  
Burbank, South Dakota 57010

(605)624-2564

12/03



Spring



Hill Rabbitry

12/03

## DUTCH

Black, Blue, Tortoise

Rick & Julie Billups

488 Pratt Road  
Blanchester, OH 45107



BOB 2000, 2001 NDS  
Best Black 2000 NDS  
Best Blue 2000 NDS  
Best Tortoise 2001 NDS

(937)-655-8657

Jbillups@in-touch.net

# BENGTSON'S DUTCH

Larry, Doreen, Erik & Paul

"In" Dutch  
continually  
since 1952



Route 1 Box 95  
Lewiston, MN 55952  
(507)864-2103

3/02

FRAN, JIM, MATTHEW & KEVIN

# SCHETTLER'S

DANVILLE RABBIT TREE  
305 Romae Ct  
Danville, California 94526  
510-838-8036

3/02

**DUTCH - quality in all six colors**

**National wins in the last few years:**

- Best of Breed - 1997 National Dutch Show
- Best of Breed - 1991 ARBA Convention
- Best Opposite of Breed - 1993 NDS
- 1 - Best Black, Best Opp Blue, Best Fur
- 2 - Best Steel, Best Blue Display
- 3 - Best Chocolate, Best Blue, Best Opp Tortoise
- 1 - Best Opp Chocolate
- 2 - Best Brown Gray
- 1 - Best Opp Brown Gray
- 2 - Best Tortoise
- 1 - Best Tortoise Display
- 2 - Best Chocolate Display



# TW RABBITRY WISE ACRES



Since 1979

**DUTCH - All Colors**  
Janice & Tammy Wise

8633 Flick Road  
Tipp City, Ohio 45371  
(513) 667-6417

6/02

**PRESIDENT:**

**Kevin Hooper (2002)**  
7661 State Route 350  
New Vienna, OH 45159  
(937)-987-2244 or kхоop1@juno.com



**VICE-PRESIDENT:**

**Fran Schettler(2003)**  
305 Romae Ct.  
Danville, CA 94526  
(925)-838-8036 or FSchettler@telocity.com

**SECRETARY-TREASURER:**

**Doreen Bengtson (2004)**  
Rt. 1 Box 95  
Lewiston, MN 55952-9720  
(507)864-2103 or dbengt@acegroup.cc (& always send a copy to):  
DOREEN@SELCO.LIB.MN.US

**DISTRICT 1 DIRECTORS:**

**Greg Gilbert (2003)**  
PO Box 2949 250 Grandview Dr, SE  
Wise, VA 24293  
(540)328-5717 or  
vadutch@hotmail.com

**Rick Billups (2004)**  
488 Pratt Road  
Blanchester, OH 45107  
(937)655-8657 jbillups@in-touch.net

**Ray Brewer(2002)**  
PO Box 85  
Saluda, SC 29138  
mrdutch@aikenelectric.net

**DISTRICT 2 DIRECTORS:**

**Dawn Schwartz (2004)**  
14410 W 163rd St  
Lockport, IL 60441  
(708)301-7752 RadFF@aol.com  
**Sue Strandwitz (2002)**  
8495 Co G  
Verona, WI 53593  
(608) 832-1579  
Bunnisoo@aol.com

**Tom Dietrich (2003)**  
2615 Blackmore  
Mayville, MI 48744  
(517)843-5581

**DISTRICT 3 DIRECTORS:**

**Rick Lehman (2004)**  
R.R. 1 Box 25A  
Burbank, SD 57010  
(605)624-2564  
ricksdutch@hotmail.com

**Pete Nelsen (2002)**  
1625 99th Ave SE  
Everett, WA 98205  
(425)-334-2119  
Petersrab@aol.com

**Briony Barnes (2003)**  
5297 NW 10th  
El Dorado, KS 67042  
(316)752-3415  
bunnybri@yahoo.com

www.dutchrabbit.com

**DISTRICT 1 STATES:**

CT, DE, FL, GA, ME, MD, MA, NH, NJ, NY, NC, OH, PA, RI, SC, VT, VA, WV

**DISTRICT 2 STATES:**

AL, AR, IL, IN, IA, KY, LA, MI, MN, MS, MO, TN, WI

**DISTRICT 3 STATES:**

AK, AZ, CA, CO, HI, ID, KS, MT, NE, NV, NM, ND, OK, OR, SD, TX, UT, WA, WY

**SWEEPSTAKES OPEN & YOUTH:**

**Jeffrey Andrews**  
325 Hamilton St.  
Albion, NY 14411  
(585)589-4857 or jandrews@2ki.net

**PUBLICITY DEPARTMENT:**

**Rick & Julie Billups**  
488 Pratt Road  
Blanchester, OH 45107  
(937)655-8657 jbillups@in-touch.net

**DUTCH REPORTER EDITOR:**

**Julia Anderson**  
N7558 Boulder Drive  
Portage, WI 53901  
Phone 608-742-6526 jadredit@palacenet.net

**DOMESTIC RABBITS REPORTER:**

**Robert Hanlon**  
27 N Pollard Dr.  
Fulton, NY 13069  
email Bunnyman01@aol.com  
Send news by 5th of Feb, April, June, Aug,  
Oct and Dec

**YOUTH REP TO ADRC BOARD**

**Kelli Slack**  
1022 W 1300 N  
N Manchester, IN 46962  
(219)982-8714

**NEXT DUTCH REPORTER:**

*Still looking for pictures of your rabbitry.  
How do you keep your rabbits "show ready"?*

Deadline May 10, 2002

**Pictures needed!**

**HIGHLIGHTS**

Director's Reports ..... pgs 2-8  
Publicity order form ..... pg 10  
Local Dutch news ..... pgs 11  
Youth News ..... pg 12  
Dr. V. Cooper on Intestinal Parasites .pg 13  
Bergene Rabbitry ..... pgs 14-15  
ARBA Conv. News..... pg 16  
Weight of Dutch ..... pg 17  
Seller's Class ..... pg 18  
Mike Uran memorial ..... pg 18  
Membership Pages ..... pg 19-28  
Standings ..... pgs 29-32  
Open & Youth special winners .....pg 32  
Open Show reports ..... pgs 33-43  
Youth Show reports ..... pgs 43-51



**ADVERTISEMENTS:**

**Inside covers:** Bengtsons, Carlton, Peters, Schettler, Strandwitz, Pfaff, TW Wise, Blythe, Kline, Billups, Weber, E & S Rabbitry

Kevin Hooper ..... pg 4  
MDRC, OSDC, KDRC ..... pg 9  
Moll's Rabbitry, Anderson, Andrews..... pg 31  
Imes ..... pg 36  
Bergene ..... pg 37  
The Russ family ..... pg 45  
Southern Dutch Fanciers ..... pg 51

**ADVERTISING RATES:**

	<i>SINGLE ISSUE</i>	<i>YEARLY</i>	<i>TWO Years</i>
Full Page	\$ 30.00	\$120.00	\$210.00
Half Page	\$ 20.00	\$ 80.00	\$140.00
Third Page	\$ 16.00	\$ 65.00	\$115.00
Fourth Page	\$ 12.00	\$ 48.00	\$ 81.00
Yearly Breeder Card	_____	\$ 18.00	\$ 32.00
Judge & Registrar Listing	_____	\$ 12.00	\$ 22.00
Booster Listing	_____	\$ 12.00	\$ 22.00
"FOR SALE" Listing	\$ 10.00		
Inside front/back covers	\$60 for two years, when available		

## President's MESSAGE

The winter has been pretty mild again this year in the Midwest. This should mean a large turnout for the NDS in Indianapolis in late April. Many breeders reported problems with getting does bred in the fall, so the juniors may be a bit younger than normal.

Since our last issue, we have three new Directors in the ADRC. I have appointed, and the Board has approved the following for open seats on the Board: District 1, Ray Brewer of South Carolina, District 2, Dawn Schwartz of Illinois, and Rick Lehmann of Kansas for District 3. Welcome to you all!

The following committees have also been appointed. This may be news to many of you. I contacted the committee chairs to make sure they were willing to serve. As a member of the committee, you will be notified of your duties when you are needed.

- Dutch Reporter Comm. (to decide the merits of controversial articles sent to the DR)  
Fran Schettler – chair, Rick Lehmann, Tom Dietrich
- Election Comm.  
Barb and Denny Kline – chairs, Vicki Bogan, Ken Giebel
- ARBA Judges Selection Committee

Pete Nelson – chair, Sue Peters, Greg Gilbert, Rick Lehmann, Keith Weber

I am also working on a new chair for the publicity committee as our current chairs, Rick and Julie Billups, are resigning after the NDS.

Speaking of publicity, the Dutch poster is ready to go. We had a couple of small samples at the NDS last year, but when the company tried to enlarge it to poster size, the clarity was lost. So in the mean time, we have been working with the company who printed the ARBA poster. The poster will be available at the NDS for a good price.

We have received a formal bid for hosting the 2003 National Dutch and by the time this is received, the bid will have been approved. The bid is from the Washington County, PA RBA. This is a large local club with plenty of experience in helping with the state convention as well as local shows. The effort is being headed up by Howard and Colleen Dunmire. The Ohio State Dutch Club members will be assisting their club during the actual show. The

### DISCLAIMER

Articles, statements, and opinions printed or expressed in the DR may not be those of the ADRC or the editor and are solely the responsibility of the authors.

date of the show will be April 25-27, 2003. Washington County, PA is about 30 miles south of Pittsburgh.

The Board will be reviewing a bid for the 2004 NDS that is being prepared by the Ohio State Dutch Club. The proposed date and location of that show is April 16-18, 2004, at Greenville, Ohio. More data will be out on this once the bid is finalized.

Is your club interested in hosting a National Dutch Show?? If you need information on what is required or how to do it, then contact me and I will get you information on what has been done in the past.

The Guidebook is in the final stages and may even be to you prior to receiving this issue of the DR. It hard to publish when we don't have many articles submitted.

Since we are on the topic of publishing, we are well aware that the DR has not been on schedule. We know that this is the most important part of your membership. We know that this is what keeps your interest during those times of year when the show season is slow. We are looking at what the problems are and what we can do to correct this tardiness.

I hope to see all of you at the NDS in Indianapolis.

*Kevin Hooper*  
*President*  
*New Vienna, Ohio*



## Vice President's Message

By Fran Schettler, California

The 2001 ARBA Convention show has successfully come and gone, and here it is almost time for the National Dutch Show. It is amazing how time flies. The spring shows are kicking into high gear here in California. Unfortunately, I have had to cut back on the number of shows that I attend as well as the number of rabbits I can maintain. Life only seems to get busier and busier!

The quality of our Dutch stock here in California remains high. Those of you able to attend the NDS had better watch out for Scott and Beau Williamson who are planning on attending. They have really been kicking you know what out here. Anyone who can show 7 chocolate junior does in one class gets my attention! They have really been doing well with their blacks too and have really been racking up the sweepstakes points. They may well be the only representation from California as I doubt that I will be able to make it. On the unfortunate news side, Chris Lowey, who was one of the larger breeders of California Dutch in recent years, has gotten rid of almost all of his animals, and has gone over to the meat rabbit side. Sad too is the fact that San Diego resident Joanne Purpus has sold out of most, if not all, of her Dutch. I feel fortunate to have acquired some of her good grays, and I am happy that I was able to find good breeders for the rest of

her grays to go to. I am still working hard on good gray ring color, especially in the middle of the back at the saddle line.

I have been noticing an interesting phenomenon and I'm wondering if anyone else has been seeing an increase in the number of babies born with "stub" tails. I've gotten some from some purchased animals and started wondering if this is something that is widespread or not. Drop me an Email if you have some feedback on this:



Fschettler@telocity.com

## Sec/Treas MESSAGE

Dear Friends,

Hope this finds you dealing successfully with winter. It certainly has been an unusual one. It will be good to get to National Dutch Show time. I hope that by now you have got your plans all made. It promises to be one of our better Spring get-togethers. The catalog looks great and I'm sure that the Indiana crew will do a bang up job.

Please note that it is just about election time again. In order to have your name entered as a candidate for a director's spot on the board you need to get a short resume of your commendable qualities to me on or before **May 1**. These short biographical works give the members in your district a chance to know you a little better.

I know that I keep trying to convince you that a healthy organization has members that present themselves as candidates out of concern for the good of the organization. It usually involves a sacrifice in that some of the time at the National Dutch Show in the spring and the ARBA Convention in the fall will be spent in meetings. But Kevin does a very good job of keeping things moving and the meetings usually are not too long. So, if you are a member and have thought about jumping in, please do so. I will accept your biographical sketches at the National Dutch Show, or via snail mail or email. **The deadline is May 1, 2002.**

I would like to take a moment to thank the retiring members of the ADRC board of Directors. You have served well. We ALL appreciate your dedication. And then to welcome the new members to the Board. We will see you in Indianapolis in April.

The Guide Book is nearing its conclusion. By the time you read this it may be too late for an ad. We usually figure to print a 5 year supply of Guidebooks and that makes the add prices very reasonable. And really, one of the very important parts of the Guidebook is the presentation to new members of sources of breeding stock.

At this time I am going to ask each of you to give me a hand at keeping up on the secretary's work. Please make sure that if you send a Sanction request it is complete. There is a mountain of mail coming here each week and it is VERY difficult to keep

track of a sanction application that says " ARBA code number not yet received. Will forward that information when it arrives." Then also make sure that the show location is indicated. Sometimes the only location on the form is the location of the secretary's address. Many times that is not the show location. If you send a sanction and a membership at the same time, it would be helpful if you would write two separate checks. I will have extra membership applications and sanctions applications with me in Indianapolis, please grab a supply.

Try to remember to get your membership in on time. It helps to not have to search the expirer's files to dig your name back out. For the time being I have decided to go to a larger mailing label for the DR in order to insure that your expiration date is included on that label. In the past we have found it difficult to get the date on the label because of the smaller size.

So, I will close with a thank you in advance for your help and will see you all in Indiana.

*Doreen Bengtson*  
*Lewiston, Minnesota*



## DISTRICT ONE REPORTS

### NEWS FROM RICK B.

I hope this is the first of many reports I will be writing as your Director of District One. The show season has just begun with Lima hosting their show last weekend and the Nationals only 2 ½ months away. Mike Smith had BOB in the open show at Lima and David Stump won the youth with a nice black senior buck. Both breeders are from the state north of the Ohio border.

The Hoosier Dutch Rabbit club during the weekend of April 27 & 28 will host the 2002 National Dutch Show in Indianapolis. I hope everyone is making plans to attend this special event. You will find information throughout this issue of the Dutch Reporter.

Julie and I have had very few litters even though the weather has been very mild this winter. We still have our rabbits in our barn which was

built in 1905 and isn't what I would call the ideal rabbit barn. Our goal was to start construction of our new rabbit barn this spring but Julie demanded the windows in our house be replaced first. I tried to convince her that the windows were good enough when the house was built in 1890 and that they would last another 10 years, I lost. So we have pushed back the new rabbit barn until fall or possibly spring of 2003. Please send in pictures of your rabbit barn to Julia with a short description so that Julia can publish them in the Dutch Reporter. Condolences go out to Todd Uran and family on the recent passing of Todd's dad Mike on February 15<sup>th</sup>. All who knew him will miss Mike. See ya at the shows...

*Rick Billups*  
*Blanchester, Ohio*



# Quality Dutch in all Colors

**K**evin **H**ooper  
ARBA Judge



**President ADRC**  
**Satisfaction Guaranteed!!**  
**Will Ship**

**Breeding Dutch Since 1975**

7661 State Route 350  
New Vienna, OH 45159  
(937) 987-2244  
khoop1@juno.com

12/02

Best Display '91,'92, '95, '96, '97,'98,'99 NDS  
Best Display '94, '96, '97 ARBA Conv.  
Best Fur '90, '92, '96 ARBA Conv.  
Best Fur '92 NDS  
Best Black '98 NDS  
Best Blue '97 ARBA Conv.  
Best Chocolate '93,'99 NDS  
Best Gray '93,'94, '96, '97,'99 NDS, '96 '97,'99 ARBA Conv.  
Best Tort '95 NDS, '92, '95, '96 ARBA Conv.  
Best Black '90, '96 ARBA Conv.  
Best Steel '96 ARBA Conv.  
**Best Opposite Sex, '96 ARBA Conv.**  
**Best Opposite Sex, '97 ARBA Conv.**  
**Best of Breed, '98 NDS**  
**Best Opposite Sex, '2000 ARBA Conv.**

## NEWS FROM GREG

Hello everyone!

**H**ave been out-and-about here in the South just a bit. Went to the Pensacola, Florida triple show around the first of February. This is the SPARK show. I had heard a lot about the show but had never been. Dutch numbers were not huge but had a nice show. Met some newer exhibitors who did well in the show with only a few rabbits. I did win a nice grooming table in the club raffle. I am not known for my excessive grooming skills so maybe that was a hint or a sign. Also attended the Dalton, GA triple show around on March 2, 2002. The Dalton show is always nice, they had several judges and things moved along rather well.

I have noticed that many shows bog-down at lunch time regardless of whether the club actually breaks for lunch or not.

The youth show had several entries. I have noticed that we have several youth members on their "final-leg" of youth showing. Several of our most active youth members will soon be too old to show in youth. It will be interesting to see if they stick around and show in Open competition. Hope they do as they are fierce competitors and their rabbits are always in better condition than mine. (They probably actually brush and groom, etc)

Don't know the timetable but the NDS may be history by the time you read this. The show seems to be on-tract and well organized. It takes a lot of work to organize a

rabbit show and I admire all who undertake such a task.

See you down the road.

*Greg Gilbert  
Wise, Virginia*



## NEWS FROM RAY

**G**reetings from the Sunny South. After the obligatory late February cold snap that froze a couple of litters, the weather has turned absolutely gorgeous! Nights in the 40's and daytime highs in the mid-70's. Boy, if you can't get does bred in the springtime, you just won't be able to ever get'em bred.

Dutch activity in the Southeast at shows so far this year seems to be down a little. We have seen numbers approach 65 or 70 on occasion. But, that's the exception and most shows are down around 40. The quality of the Dutch shown, however, has been good to excellent. This year started off well enough at the C.S.R.A. Show in Aiken, SC. Old Timers Fred and Kathy Mullinax and Greg Gilbert came down and got waxed by a couple of Brewer Dutch in first show. They got their revenge in the second with Greg Gilbert (I think) winning BOB and BOS. (It's hard to watch the Dutch table when you are judging two tables away.) A couple of young Dutchmen dominated the youth shows with Carlos Boggs (VA) taking BIS in the first show and Jessica Sobczynski (GA) taking the top honors in the second. Good numbers and super quality in the Youth Shows! Jessica has also picked up a BIS OPEN at the Carrolton Georgia show earlier this

year with a typey little Steel Jr. doe. Renee Renner of Florida is making a big splash with another classy little Steel doe. She took BOB at both Florida State shows in January.

After that show, I decided to take 5 or 6 back to the Central Florida Fair in early March, figuring I had a chance against them Floridians. Got beat (one BOS), but didn't get to see by whom. I did a little better at the Georgia State Show, picking up my first Best Reserve in quite a while. Due to low numbers of Dutch shown the previous year the show committee decided not to sanction them - Bummer! I just had a hunch that my little black doe was good enough to go up for Best in Show, so I took her along to this show anyway. If she had been able to beat just one more rabbit she would have gotten a G.C. Leg! As Best Reserve, the judge thought she was better than 534 of the other 535 rabbits there, and still, no Leg! It's funny how just a couple of nice juniors will get the old competitive juices flowing! I'm looking forward to Indianapolis!



*Ray Brewer  
Saluda, South Carolina*

## DISTRICT TWO REPORTS

### NEWS FROM DAWN

Hello Fellow Dutch Breeders,

**T**his is my first report as Director of District Two, what were you thinking Kevin? I will try and stay on top of things as much as possible. I will

be honest with you all in saying that Dan & I really don't go to a lot of out of state shows. However this year we may try to attend a few. If anyone has any input within District Two, please feel free to email me with your info or concerns.

Our numbers here in Illinois go up and down all the time, there never seems to be any rhyme or reason for it. However, our show season is now in full swing. Starting the first week in February, we had 5 shows scheduled. Which brings me to my first lesson for all New & even us Old Time Breeders. PLEASE don't ever go home & cull rabbits due to one judge's opinion. Dan & I showed recently at a Double show, so we had one open show & one specialty show, which means we had two different judges opinions. Of course Dan & I both knew in our minds what were our best rabbits, at least what we think is the closest thing to the standard & what WE like. The one judge picked what we felt was our weakest animals, where as the second judge picked exactly what we liked. The lesson to be learned here is, if we would have only had one show & had listened to the one judges interpretation of our rabbits, we would have went home & culled our very best & kept in our minds what were the weakest. When you raise rabbits you MUST try to interpret the standard & raise your animals by it & what you like. Remember, you are getting only one opinion on that given day. It's very important to know what you like as a breeder & raise it. Dan & I have always emphasized round heads & thick ears on our Dutch. I know a lot of the breeders don't feel this to be important but we

always have. We think it will make for a classier animal on the show tables. Hope this helps all the new breeders that get discouraged at the show tables the first few times. Don't give up, it takes Time & ALOT of patience, but when you get that good one it is SO worth it.

Till Next Time,

*Dawn Schwartz  
Lockport, Illinois*



### NEWS FROM TOM

As I write this article a sun shiny, yet cool and crisp day awaits me as I visit my rabbits, I'm thankful for a nice warm basement rabbit nursery. The Dutch exhibitors youth and open continue to show extremely high numbers of quality animals at the shows in Michigan and neighboring states. The youth often have the highest number shown of all breeds.

Tony Micallef has had some serious health setbacks, but is improving so keep him in your prayers and thoughts.

The Michigan Dutch Club explored the possibility of hosting a National Dutch Show but as of now all the pieces needed to do this, did not fit.

The upcoming National Dutch Show should be a good one. As an open exhibitor I feel we have three of the best Dutch judge's present – so you should get an accurate assessment of your animals.

Later this month I will be flying to St. Louis as part of the Purina Mills Inc. rabbit ambassador program. It

should be an interesting and educational endeavor. I'm looking forward to the upcoming show season as raising and showing Dutch rabbits continues to be a fascinating hobby.

Best of everything,  
*Tom Dietrich  
Mayville, Michigan*



### DISTRICT THREE REPORTS

#### NEWS FROM RICK L.

Hello everyone! I hope all of you had a great holiday season and in light of the tragedies on the East Coast this fall, I wish you, your family and loved ones a safe, prosperous and peaceful New Year.

Kevin Hooper called and asked if I would take the Directorship of District 3. I thought about it a while, phoned Kevin and humbly accepted. I've never been very political - the last office I ran for was in high school (only 4 short years ago!) when I was elected President of my class. Kevin said that what he wanted in a Director was someone who went to shows and was not afraid to speak his/her mind when called upon to do so. Anyone who knows me, knows that I am somewhat introverted and never really have much to say... but, I'll do my best! Actually, the more I thought about it, the more I realized it definitely was time to give back to the A.D.R.C. I've been a member 25+ years and this club, along with its "two-toned" rabbit, have given me so much enjoyment over the years



it is likely a debt I can never repay! Now to the important stuff. How's the weather where you are? Winter has proven generally mild here in the Heartland and through out the Midwest but the temperatures, as is the norm, continue to be erratic. One day it's 15° outside and three days later it's 70°! There is an old adage repeated throughout Kansas City that couldn't ring more true than this year: "If you don't like the weather in Kansas, stay a few hours and it will change!" This degree variation has occurred 9-10 times this year already and I don't look for it to change any time soon. As I put fingers to keyboard, Kansas City is currently recovering from and digging out from under a freakish and lengthy ice storm. 300,000 people have been without power for up to as many as 10 days! Lot's of fun and fortunately no loss of electricity at our home however, I know several other Dutch Club Members who were not so lucky. Temperatures the last 10 days have been cold – extremely cold for those without power yet today –as the city continues to dig out, will be near 70°! The fluctuation is making the coats of my Dutch go crazy and my sinuses are following suit as well. Okay, now I'm starting to sound like a Meteorologist, which provides a perfect segway to my next comment. Several years back I auditioned to be a weekend "weatherman" at a television station in Milwaukee. During the audition I was asked what an Isobar" was and wittily responded with, "It's a tavern where you go to drink alone." The television station thought I not only had a face for radio, but the brain of a

radio broadcaster as well. Needless to say, I did not get the job.

Not much to report on the show front. Spring shows start during the first week of March. It's early February as I write and I don't believe March could come soon enough for my tastes.

On the local District 3 news front, Kansas is excited to be the host of the 2003 A.R.B.A. Convention which will be held in Wichita from November 2<sup>nd</sup> – November 6, 2003. I understand the location is a great facility and I will keep you closely updated on details as the year progresses.

Belated congratulations to Bob and Char Bergene for winning Best In Show at the Kansas State Fair in 2001. The winner was a beautiful Black Junior Doe – richly deserving of the honor she received.

I would also like to thank my Black Junior Doe, Lehmann's D8 (what an awe inspiring name, I know...), for winning Best in Show at the Kansas State Rabbit Breeders Convention this past October. Some 1,500 animals were shown and I couldn't have been more pleased.

Well, now that I've rambled on endlessly, I will take my leave of you for now. If you would like to contact me, you can do so at: [ricksdutch@hotmail.com](mailto:ricksdutch@hotmail.com), feel free

**ARBA Web  
Page:  
<http://arba.net>**

to drop me a "snail-mail" line at:

**Rick Lehmann**  
2607 Linden Court  
Kansas City, KS 66106

Or better yet, phone me anytime at:  
(913) 362-0131.

Thank you for your time and I look forward to seeing you at the N.D.S. in Indianapolis, IN and always remember...Dutch Rule!



## NEWS FROM PETE

**H**appy New Year! I hope that all of you had a Wonderful Holiday and that the New Year has already been good to you.

Well, it is hard to believe that it's 2002. Really, I don't know about you, but I just got use to writing 2001. Just one of the challenges of living in the new millennium. I've been looking over last year's newsletters from the Northwest and I'm reminded of a couple of things. First, what a GREAT year we had in the Northwest. The Northwest Dutch Rabbit Club (NWDRC) had a well-attended show year. I want to congratulate all who participated in that 2001 Sweepstakes contest, 19 club members competed in the sweepstakes contest. What a year! We have 4 youth finishing in the TOP 10, and 2 of the 4 made it to all the shows! That's a most encouraging result. We gave out the most amazing trophies to date at the Nothing But Dutch Show for

the 2000 Sweepstakes Contest. So impressive, that when Erik Bengtson was in the area to judge and saw the 4th place trophy, he joined to club on the spot. Thanks Erik. We'd love to have you at a show! Seven shows were sponsored by the NWDRC last year and our biggest show was a double show in August with 134 Dutch shown in each show. Debra wrote articles about some outstanding members in the NWDRC like Jill Dobson that appeared in the Dutch Reporter. We had the ARBA convention in San Diego. For those of you who didn't get to come, it was a well-organized Convention and an outstanding facility. The California weather was great, and it was so good to see all the Dutch Club members from all across the country. People are working really hard in their rabbitries, I can tell. A good time was had by all. A belated Congrats to Karen Leonard (BOB) and Beau Williamson (BOS), who walked away with Top honors. Convention was well attended by NWDRC members who mostly drove the 1200 miles along the coast to show their Dutch Rabbits. Debra, Megan and I were joined by Missy & Cathy Wolfe, Don & Carol Johnston, Linda & Jenna Arnett, Linda Loucks, & the Rooke Family.

Finally, Looking ahead to 2002. **We have committed to 8 specialty shows for 2002;** the show schedule for this year looks this way... Feb 16th.....Saanich, BC, Canada  
 Apr. 5th .....Central Point Oregon Jill Dobson- Pfaff is Sec.  
 Ore. show Apr 13th.....  
 YVRBA, Yakima, WA May 25th...

Nothing But Dutch, Bothell, WA (1=Youth 1=Open) August no date yet... Monroe WA Cluster of Specialties Double show. We spread our shows out over the Northwest From Vancouver Island Canada, to Central Point Oregon some 20 miles from the California Border. And we have the rest in Eastern or Western Washington.

So that's a wrap from the Northwest. I never want to leave anyone out, so my appeal goes out to YOU in my district. I am fortunate to know what's happening in the Northwest because it is my backyard. But, please tell me what's happening in your neck of the woods? If you have something to report please email me, I would love to hear from you.

My email address is:  
 Petersrab@aol.com

Hope all your nestboxes are full, and that all is well with you...

*Pete Nelsen*  
 Everett, Washington



## Tony Micallef update

Sue Peters reports that Tony is doing better these days. He had been in a rehabilitation center after he was in ICU and on a ventilator for a month. He would appreciate hearing from all his Dutch friends.

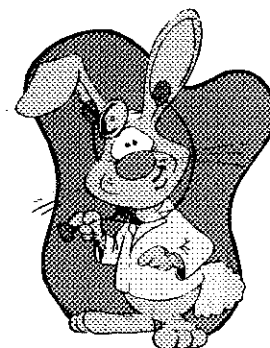

Get well wishes can be sent to:  
**Anthony Micallef**  
**18250 Bethel Church Rd**  
**Manchester, MI 48744**

## ILLINOIS RABBIT AND CAVY SHOWS PRESENTS THE 2002 ARBA CONVENTION

PEORIA, ILLINOIS: Oct 6 - 10

For more info go to the following web site.  
[www.nordickrabbits.com](http://www.nordickrabbits.com)



**MICHIGAN DUTCH RABBIT CLUB**

**OFFICERS:**

President: Kevin Doll V-Pres: David Boon  
Sec/Tres: Carlene Bell

*SPECIALTY SHOW - Ann Arbor 9/21/02*

*In conjunction with Auto City RBA*

**DUES:** Individual-\$4/yr.  
2nd Family Member - \$3/yr.  
Family - \$10/yr.

For more information contact:  
Carlene Bell, Sec/Tres  
4786 Alien  
Webberville, MI 48892  
bellc@arq.net

12/02



**Mr. and Mrs. Jeff Andrews**  
Our Sweepstake's Chairman got married. Congratulations Jeff & Stacey!

# OHIO STATE DUTCH RABBIT CLUB

Open & Youth Sweepstakes  
Two State Specialty Shows per year  
Spring: Payback Show  
Fall: Trophy Show

**OFFICERS:**

President: Kevin Hooper  
Vice Pres: Todd Upton  
Sec/Treas: Vicki Bogan  
Dir/Editor: Shelly Thompson  
Dir: Bob Hessick  
Dir: Dan Nixon



For more information contact:  
Vicki Bogan, Sec/Treas.  
1033 N SR 72  
Sabina, OH 45169

12/02

# Kansas Dutch Rabbit Club

**2002 Officers**

President - Marvin Cole Treasurer - Jack Colborn  
Vice President - Briony Barnes Secretary - Nancy Kennedy

**Dues** - \$ 5 per person/\$8 per family

**Shows** - Specialty Shows in Spring and Fall  
Dutch Only Summer Picnic Show  
June 1, 2002 Gardner, KS



For more info please contact:  
Nancy Kennedy, Secretary  
16747 12th Rd.  
Atlanta, KS 67008

3/02

**ADRC PUBLICITY ITEM ORDER FORM**



NAME \_\_\_\_\_ HOME PHONE # \_\_\_\_\_

STREET ADDRESS \_\_\_\_\_ CITY \_\_\_\_\_

STATE \_\_\_\_\_ ZIP \_\_\_\_\_ TODAY'S DATE \_\_\_\_\_

NAME OF ITEM	PRICE	HOW MANY	SIZE	COLOR
Pedigree Book	\$ 6.50			
Arm Patches (blue,black,choc)	\$4.50			
Scratch Pads	\$1.25			
Dutch Lapel Pin(Black, Blue,Choc,Tort)	\$2.50			
Dutch Glass Mugs	\$6.50			
Dutch Glass Cups(stackable)	\$4.50			
Caps with Dutch Logo Natural white/navy white/red	\$6.50			
Adult T-shirts *** (sm, med, large, XL) White Natural Ash Sage	\$12.50			
Polo Shirts small or medium Blue or Gray - state color	\$25.00			
Crew Neck Sweatshirts *** (med, large XL) red ash	\$22.00			
Jacket (natural) XL limited supply	\$35.00			
Aprons (natural)	\$13.00			
Porcelain Pins (only 6 left)	\$12.00			
Sweat Pants white (large)	\$22.00			

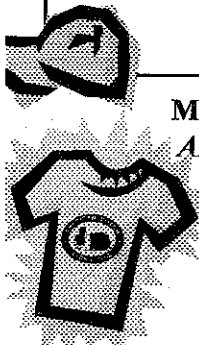

Mail this form with your check made out to

**ADRC PUBLICITY & mail to :**

**Rick & Julie Billups**

488 Pratt Road  
Blanchester, OH 45107  
Phone (937)655-8657  
jbillups@in-touch.net

Sub Total	
15% handling charge	
Total	
# items ordered	

# LOCAL DUTCH NEWS

## LDRC

### BREEDER OF THE YEAR

#### Open:

- 1-Judy Duthu
- 2-Charly Linton
- 3-Brenda Wright

#### Youth:

- 1-Thomas Lee Trosclair
- 2-Ray Durham
- 3-Leslie Ann Morgan

Congratulations to Charly Linton who traveled to Pensacola, FL, this past weekend and brought home a Best Opposite Sex Dutch open trophy from the S.P.A.R.K. show. A Steel Jr. Buck won this honor for her and to view a colorful, patriotic photo, just follow this link.

[http://ladutchrabbitclub.homestead.com/Button\\_Page.html](http://ladutchrabbitclub.homestead.com/Button_Page.html)

In case some of you haven't visited the LDRC website, I wanted to make sure that you know when our upcoming shows are. We have the following shows scheduled for this year.

**May 4 Double Open/Double Youth Dutch Specialty Night Show (Clinton, LA)**

**October 26 Double Open/Double Youth Dutch Specialty Halloween Show (Montegut, LA)**

Mark your calendars for these shows. Great food, great awards, great friends and GREAT DUTCH!!

March 23, 2002

What a day for Dutch! A good turnout of rabbit folks and beautiful weather made for a most pleasurable rabbit show in Brandon, MS.

Louisiana Dutch Rabbit Club hosted an Open and Youth Dutch Specialty show in conjunction with the Mississippi Southern Hospitality RBA Double Open and Single Youth Shows and boy, did we have a good time!

Congratulations to Judy Duthu for winning Best of Breed with a Steel Jr. Doe and to Barbara and LuCristia Stanga for BOS with a Black Sr. Buck.

Thomas Lee Trosclair won BOB Youth Dutch with an outstanding Steel Sr. Buck.

Results and photos can be viewed from the following the LDRC's web site.

Many thanks to the MSHRBA for having our Dutch Specialty and congratulations to all of the Dutch winners.

### DUTCH RULE!

*Judy Duthu*  
LDRC

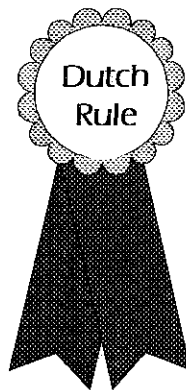

## Local Dutch Clubs:

**This is YOUR page.**

Drop me a line or send me an e-mail about upcoming big shows or Dutch only shows in your area. Try to let me know at least 3 months or more in advance. This is a great way to get breeders to come to your shows!!

Julia Anderson (address on pg.1)  
[jadredit@palacenet.net](mailto:jadredit@palacenet.net)

## More Upcoming Shows:

**Ohio State Dutch RC**  
**Dutch Specialty Show**  
**June 1, 2002**

Lorain County Fairgrounds  
Wellington, Ohio  
Judge: Mark Stewardson (Canada)  
Entry Fee: \$2.50  
Youth Show: 1PM  
Open Show: follows youth show  
Cash award show with class payback

*Contact: Vicki Bogan*  
1000 N St Rt 72  
Sabina, OH 45109

**Fox Valley RC**  
**Weyauwega, WI**  
**Spring Fling**  
**June 8 & 9**

This is always a big Wisconsin show!

*Contact: Dennis Roloff*  
E1199 Haase Rd  
Waupaca, WI 54981

**Want to see when shows are in your area?**  
**Go to the following ARBA link;**

<http://www.nmia.com/~arba/show/show.htm>



## youth HAPPENINGS

.....our future stars

### YOUTH DIRECTOR REPORT

I had the pleasure of helping a first year member learn more about rabbits. I spent the day with her at the rabbit show and told her all about Dutch. She was extremely excited to find someone who knew "all about Dutch". I did my best to help her find the tools it would take her to get started. Her parents were enthusiastic and listened attentively to my answers to their questions. It was nice to see a family that was so dedicated to starting right. She ended up buying a rabbit from an exhibitor and several from me, in fact she's so excited about Dutch she can't wait to come to the National Dutch Show and was already begging her parents to take her there in April.

I know this may sound like a common occurrence, but it seems like there are fewer and fewer youth Dutch breeders. Without youth breeders, there will be no open breeders. I took the time to help this girl and her family. I hope that they will raise Dutch for many years, and make many friends along the way. If you have the opportunity to help and encourage a younger member please take, it's hard to imagine how happy he/she would be for help from a breeder that knew "all about Dutch."

*Kelli Slack*



### MUCOID ENTERITIS

By Jessica Scobczynski  
*Youth Dutch Breeder*

I don't know about you other breeders out there, but I and a friend of mine have been hit hard by mucoid enteritis. Don't all of a sudden think to yourself "Oh my, I need to make sure to NEVER buy rabbits from her..she has DEISEASED animals". If you refer to you ARBA guidebook, under rabbit diseases that the cause is not quite known, but stress factors have seemed to contribute to the cause. Then you may think to yourself, "well, it SAYS that the cause is unknown, right, so it COULD be a disease". Well, I have had one animal in a litter come down with it, and the rest of the litter, AND the mother remained fine. Every animal that has come down with it has seemed to be around weaning age, give or take 2 to 3 weeks. I believe that when an animal is at such a young age, and is so delicate, that it is more that possible that the fluctuations in the weather are more than enough to stress them into a severe case of mucoid enteritis. After much trial and error, I have comprised a week to two week long treatment period that has about a 90% success rate.

First, and foremost, hay, hay, and more hay. The high fiber is very good for them when they are this stressed and delicate. You also need to cut out any treats or food additions, as their diet needs to be as bland as possible.

Next, you need Kaopectate. This helps to bind up the animal quickly and calm their GI (gastrointestinal system). For bunnies at about six weeks I give 1/2 cc and down or up from there depending on age and weight. You want to give this for three days. That's it, no more.

Last, and by far the absolute most important part of your treatment procedure, Dri Tail. Yup, that's right, when it comes to mucoid enteritis; this is your new best friend (well, actually the rabbits). Dri Tail can be found in the hamster and gerbil section of most pet

stores. The following are the dosages that I have found work best:

Under 1 pound: 8-16 drops (it comes with a marked dropper)  
1-2 pounds: 16-24 drops  
2-3 pounds: 1/2 cc  
3 pounds and over: 1cc

As you may notice I only use the dropper for the for the small/young animals, after that a 1cc syringe is more practical. After the first two days, dosages should be cut in half. Continue the use of Dri Tail until 5-7 days of normal stools have been observed.

Now, you may ask yourself, how do I know if my rabbit has mucoid enteritis? As quoted from the ARBA official guidebook "Jelly-like secretion in stool, pot bellied & water-bottle like filled abdominal cavity. Won't eat and grinds teeth." Also, you may observe the animal sitting in its water crock (later stages, usually the animal is to far gone by that time), as well as poor condition.

You know, I was thinking about it while I was writing this that some breeder may think to themselves, too much trouble, I guess I'll let nature take its' course. Well, yes, that would be easier, but when the animal you are trying to save could be your next potential Best In Show, why not try? Well, you may say, it's too expensive, with the average cost of about \$10 to treat 10-15 animals, I wouldn't say it is.

Look, all I can say is try, in long run it really has paid off. I saved a Blue Dutch Doe that came down with it when she was 4 weeks old, and she went on to win a BIS at only 10 weeks! Now, unfortunately, some animals really are never the same, condition wise. So, good luck, and remember, you never know until you try!

*Jessica Scobczynski*  
*Lilburn, Georgia*



# Intestinal Parasites in Rabbits

V.L. Cooper, DVM, Diagnostic Pathologist  
*Wisconsin Veterinary  
Diagnostic Laboratory*

Rabbits can be infested with a wide range of intestinal parasites. Coccidia are the most common, causing frequent illness in young rabbits. Preventing this disease requires keeping rabbits in hygienic conditions, avoiding infected feces, and/or food and water contaminated with feces. New rabbits, with unknown history, should be quarantined for at least 30 days before being introduced to other rabbits.

Coccidia are microscopic one-celled protozoal parasites that affect the intestinal tract and liver of rabbits. All rabbit coccidia are members of the family Eimeria. Eimeria stiedae infects cells lining the bile ducts in the liver. Four species of intestinal coccidia are typically encountered in the United States: *E. irrisidua*, *E. magna*, *E. media*, and *E. perforans*. Rabbits become infected by ingesting feces, containing the coccidia oocyst. This may happen when the rabbit cleans its feet or fur that are fecal contaminated or eats and drinks from sources that has been contaminated with feces of another infected rabbit.

Signs of intestinal coccidiosis are variable and depend on the degree of environmental contamination, age, Eimeria species involved, level of stress, and host immunity. Infection immunity resulting from Eimeria infestation in rabbits is effective and may be life long, as coccidiosis is primarily a disease of the young. Light to moderate infestations are often clinically silent. Heavy infestations

Rigid sanitization procedures can stop the cycle of transmission, and reduce or eliminate how the organism is maintained and spread.

may result in reduced weight gain, "poor-doers", and varying degrees of diarrhea. Death is typically related to liver damage, dehydration, and secondary bacterial infections. Intestinal and hepatic coccidi-

osis, often occur simultaneously.

Importance of good sanitation cannot be overstated. Acquiring cages with suspended floors, bottled or automatic water systems, and other means of preventing or limiting contact of rabbits with fecal contamination is paramount to reducing the incidence of disease. Rigid sanitization procedures can stop the cycle of transmission, and reduce or eliminate how the organism is maintained and spread. Agents are available for treatment, though they cannot replace proper sanitation practices. Consultation with your veterinarian for accurate diagnosis, and therapy is encouraged.

References:  
Laboratory Animal Medicine. Editors Fox JG, Cohen BJ, and Loew FM. Academic Press Inc. 1984

<http://www.fao.org/docrep/t1690e/t1690e00.htm>



# A RABBITRY IN KANSAS

The Bergene Rabbitry is located in the Sunflower state. That's Kansas. We are near Kansas City in a small town called Gardner. Our address is 30165 West 154 St. We moved here from Wichita, Kansas where I had just built a 30 x 40 rabbit barn, but had to move because of a job transfer. When we arrived in Gardner in 1991, we put our rabbits in a two-stall horse barn. That summer we added a 30 x 60 metal fully insulated building on to the existing 30 x 30 building. Now the 30 x 30 section is used for storage of nest boxes, feed, etc. and an office/sales room combination.

The main rabbit barn has vent doors on the east and west side of the building which can be opened to allow fresh air to come in. They are closed in extreme cold

conditions, but I like to keep them open as much as possible. Inside the barn, I have a large air tube system the entire length of the building allowing fresh air to come in. This system is commonly used in greenhouses and was purchased from Acme Manufacturing in Oklahoma.

There are three double rows of cages in the main barn. Now most of my cages are 24' x 30" deep. I have reduced the number of my 36 x 30 cages, as we have switched from several commercial breeds to **MORE DUTCH (YEA!)**. I like the 24 x 30 size, as it works well for does with litters, bucks and show rabbits. Each cage has a metal divider in between as that prevents fur chewing and urine stains which is a must if you plan to show your

Dutch.

Water is supplied by an Edstrom watering system in the main barn, which I have used for 20 years now. In the back barn (horse barn) we use crocks for watering. This is where I keep most of my show rabbits. In this barn many of the cages are smaller. They are 18 x 24 and accommodate juniors nicely.

In closing, you should strive to have fresh water available to your rabbits with plenty of fresh air for them also. The environment should be comfortable for you to be able to work with your rabbits year round in your rabbitry.

***Bergene Rabbitry  
Bob, Char and Julie***

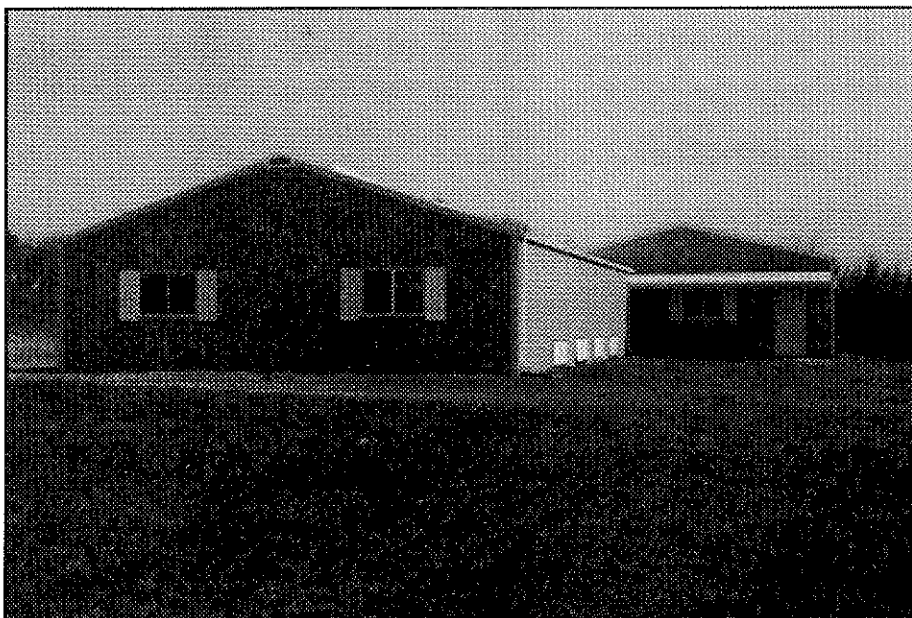

**New Addition added to existing buildings. Notice four vent doors on each side of main rabbitry.**



**Sales Room Office**

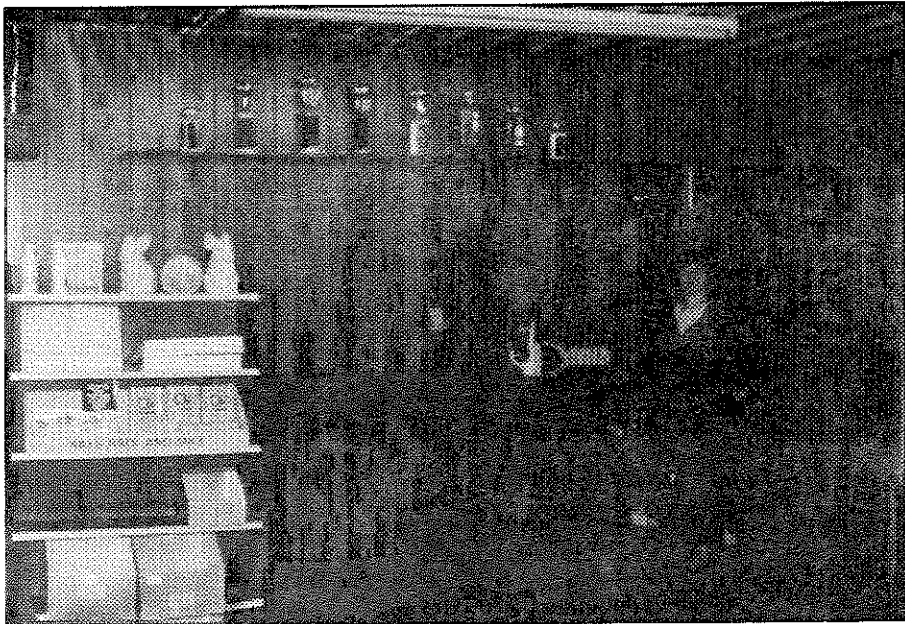
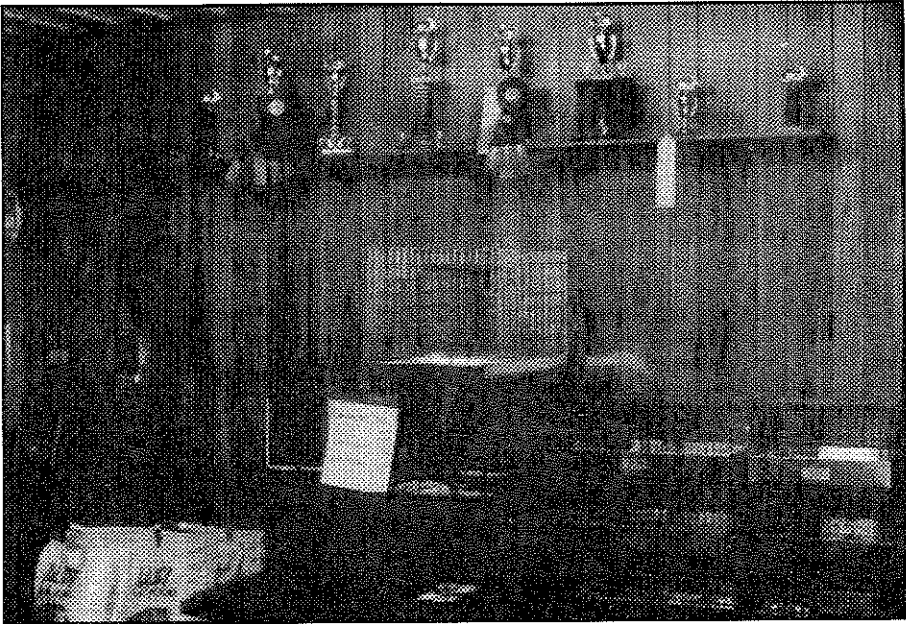

**Grooming Area**

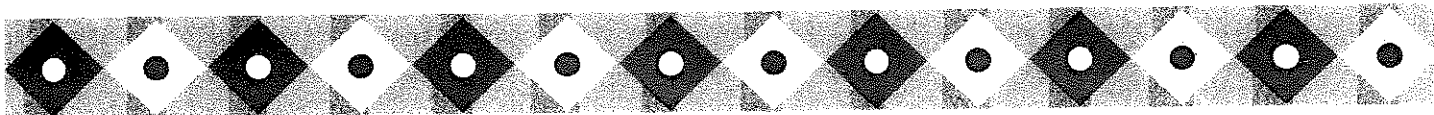

Illinois Rabbit Breeders and Cavy Shows  
Presents The 79th ARBA Convention  
An Affair To Remember  
“ DeJa’Vu in 2002 ”  
Peoria, Illinois  
October 6th - 10th, 2002

Open Breed Chairmen: Dan & Dawn Schwartz  
Youth Breed Chairmen: The Hulva Family & Andrew Craig  
Unique Awards by: Country Woods Rabbitry

Hotel: Stoney Creek Inn 101 Marinersway East Peoria, IL 61611 309-694-1300  
Rate: \$76.00 a night (Complimentary Breakfast Included)  
Indoor/Outdoor Pool, Whirlpool, Sauna & Bar  
\* Ask For the Block of Rooms for The American Dutch Rabbit Club, cut off date Sept. 20th, 2002

Breakfast Banquet: Jumer’s Castle Lodge October 9th 9:00-11:30am  
117 N Western Ave. Peoria, IL 61604 (309) 673-8040

Chilled Juice, Dry Cereal, Fruit, Scrambled Eggs, Ham, Bacon, Biscuits & Gravy,  
Breakfast Potatoes, Jumer’s Fresh Baked Breads & Pastries, Coffee, Tea, Decaf  
\$11.50 per person adult & children 3 and over  
Children under 3 Free

Please Send check to: Dawn Schwartz 14410 W 163rd St Lockport, IL 60441  
No Later Than September 9th, 2002

## THE WEIGHT OF A DUTCH RABBIT – WHAT'S HAPPENING?

by Fran Schettler

The longer anyone is involved in showing rabbits, the more you develop certain policies about how to optimize each show for each of your rabbits. Sometimes these policies will work fine for years and then, all of a sudden, something will happen that makes you say “whoa, what happened?” This happened to my husband Jim and I one November at the first show we attended after one ARBA Convention.

The policy in question is one that we have followed for many years with good results—once a junior has won at least two junior grand championship legs and then makes senior weight, we consider showing that animal as a senior, even though the rabbit is less than 6 months old. Winning a senior leg on a Dutch even though the rabbit chronologically is still a junior still qualifies the animal for its grand championship, once it finally attains 6 months of age and is successfully registered. The rabbit that has now caused us to question this policy is a blue buck of ours that was a consistent winner as a junior.

In mid-November he made senior weight but was less than 6 months old. There was a triple Dutch show weekend in late November, so we pre-entered this buck in the first two shows as a senior. A judge whom we highly respect put this rabbit off close to the bottom of his class with “a very nice rabbit but goes off early with a severe cut for being less than ideal senior weight.” The rabbit weighed 3-3/4 lbs at the time—ideal senior weight, of course, is 4-1/2 lbs. Whoa, what happened? This was the first time in all the years of showing we had heard this as being a “severe cut.” In the second show that day, the buck also showed as a senior and was judged Best of Breed. In the third show the next day, we demoted him to a junior, and he took Best Blue under Scott Williamson.

A consultation with Scott took place after the show, and he confirmed that since we are judging against an ideal standard of perfection, a less than 4-1/2 lb. animal should receive a cut in points and an animal over 4-1/2 lbs. should too. I guess the question boils down to one of “how many points should be cut?” Certainly this is strictly a judgment call for the judge and he is entitled to his opinion. However, since our Standard of Perfection allows our senior Dutch to range

from 3-1/2 to 5-1/2 lbs., assuming that the animal otherwise carries good type proportionate for its size, is a “severe cut” really appropriate? We have certainly noticed that some judges are heavily biased against “large” Dutch (5 lbs +), no matter how nicely they carry their type. We also have observed that many judges show heavy preference for the smaller Dutch (3-1/2 lbs. to 4 lbs.) In fact, it is our observation that many breeders have a preference for the smaller animal (3-1/2 to 4-1/2 lbs.), especially for bucks.

Personally, we do not feel that severely penalizing a senior for being less than ideal weight or more than ideal weight is appropriate as long as the rabbit is within the senior weight range and carries proper type in proportion to its size. We feel that, weightwise, this animal should be given even consideration with an animal that is exactly ideal weight.

**2003 ARBA  
Convention  
Nov. 2 - 6  
Wichita, Kansas**

## ADRC Open Sellers Class, San Diego ARBA Convention, October 2001

Place	Ear #	Variety	Class/Sex	Seller	Buyer	Price
1	1G26	Blk	JD	Bergene Rbty	Courtney Pease	\$105.
2	OBP2	Steel	SB	Melissa Wolfe	Bob Berry	\$35.
3	TW12	Blue	JB	D & C Johnston	Robin Brunk	\$30.
4	FC34	Steel	JD	Fran Schettler	Fred Schmall	\$45.
5	106	Tort	JB	Bergene Rbty	Maria Saucedo	\$25.
NP	JTW5	Blue	SD	D & C Johnston	Bob Berry	\$55.
	JOL3	Blue	JD	D & C Johnston	Bob Berry	
	JTW8	Black	SB	D & C Johnston	Bob Berry	
NP	BIL	Black	JB	Marie Garcia	Brinna Cherry	\$10.

## Youth Sellers Class 2001 ARBA Convention San Diego, CA

Place	Ear #	Variety	Sex/Class	Seller	Buyer	Price
1	M007	Blue	SB	Meghan Hooper	Fred Schmall	\$35.
2	CO27	Tort	SB	Courtney Pease	Bryce Cherry	\$40.
NP	B2	Blue	SD	Brenna Cherry	Terri Bullis	\$40.

For anyone who doesn't know how the sellers class works, the animals are donated by Dutch breeders, judged and placed, then sold at auction. The seller receives 50% of the selling price and the ADRC the other 50%. And once in a while a very generous ADRC member donates the entire amount to the ADRC. I would like to thank all the participants in the sellers class and especially Marie Garcia who donated the entire amount from her entry in the class. Doreen

### IN MEMORY OF MIKE URAN

Following a brief battle with cancer, Mike Uran passed away at the Dilworth Center in Montpelier, Ohio on February 15. Mike and his wife, Joanne, were well known figures in the Dutch Rabbit Club. They could be found near the Dutch table at most shows lending support not only to their son Todd, but to all other exhibitors as well. I first met Mike in 1995 when I attended my first rabbit show, put on by the Williams County Rabbit Breeders. Mike was one of a small group of people instrumental in the construction of a new rabbit barn on the fairgrounds in Montpelier. The building, one of the nicest rabbit barns in the state for 4-H kids, will stand as a memorial to he and Joanne in memory of all their hard work and dedication.

We members of the Ohio Dutch Club will especially miss Mike's great stories, quick smile, and sincere love of the hobby. He was always ready to share the quickest route to a show, the best place to stay overnight, and the restaurant with the tastiest food. He enjoyed talking with everyone including our kids. It was a common sight to see a group of children standing around his and Joanne's lawn chairs, giving Mike their full attention. I'll never forget my kids using my new show cart as a race car at the Fall Specialty in Wilmington a couple of years ago. A board had been placed on it by Mike, along with a few carpet squares, my youngest son sat in the middle, intently receiving driving instructions from him, as my oldest son prepared to push. As I came over to retrieve my cart, I was met with a big grin and an admonishment from Mike that they were just being kids and having fun.

Dutch Nationals will seem a little less fun this year without Mike Uran. I'm going to miss walking into the showroom at Indy and hearing that voice boom out, "So, which way did you come, and how many rabbits did you bring?"

*Carol Dangler*

## Member List of the American Dutch Rabbit Club, Inc. February 2002

<u>Last Name</u>	<u>First Name</u>	<u>Address</u>	<u>City</u>	<u>State</u>	<u>Zip Code</u>	<u>Expiration Date</u>
Dill	Marti	6672 Old Railroad Bed Rd	Toney	AL	35773	LIFE
Fly	Christopher & Lori Lee	1046 Okfuski Tr	Pike Road	AL	36064	1/16/03
Nagy	Andrew	1046 Okfuski Tr	Pike Road	AL	36064	1/16/03
Nagy	AnnaCathryn	1046 Okfuski Tr	Pike Road	AL	36064	1/16/03
Nagy	Scott	1046 Okfuski Tr	Pike Road	AL	36064	1/16/03
Scotfield	Shay	3411 Oakland Ave	Muscle Shoals	AL	35661	1/11/03
Weeks	Kathryn	391 Co Rd 71	Haleyville	AL	35565	7/30/02
Barnes	Briony	554 S Buchanan Apt 19	Fayetteville	AR	72701	10/23/02
Barney	Bethany	3760 Polk 70	Mena	AR	71953	4/9/02
Barney	Jordan	3760 Polk 70	Mena	AR	71953	4/9/02
Irvin	Rachel M	625 S Oak Grove Rd	Lonoke	AR	72086	1/2/03
Watson	Brandy	1604 Mt Holly Rd	Camden	AR	71701	2/28/03
Kelcey	Pauline	4 Alma Rd Hampton Park	Victoria	AU	03975	8/10/02
Campbell	Anthony	Box 3494	Page	AZ	86040	6/28/02
Carlton	Wention	14150 N Hawkeye Dr	Tucson	AZ	85742	LIFE
Clark	Penny & Richard	201 W Hermosa Dr Apt F211	Tempe	AZ	85282	6/2/02
Eich	Roger & Bonnie	10148 Desert Hills Dr	Sun City	AZ	85351	LIFE LIFE
Estes	Shannon	10050 E Prince Rd	Tucson	AZ	85749	10/13/02
Hartley	Amanda	5465 W De Green Lane	Tucson	AZ	85743	10/15/02
Hartley	Ben	5465 W De Green Lane	Tucson	AZ	85743	10/15/02
Hartley	Dan & Kathy	5465 W De Green Lane	Tucson	AZ	85743	10/15/02
Hartley	Emily	5465 W De Green Lane	Tucson	AZ	85743	10/15/02
Hartley	Lydia	5465 W De Green Lane	Tucson	AZ	85743	10/15/02
Hartley	Naomi	5465 W De Green Lane	Tucson	AZ	85743	10/15/02
Mareska	Pat	PO Box 6026	Glendale	AZ	85312	PD LIFE
McNeill	Ana Laura & George	5425 E Glenn St	Tucson	AZ	85712	1/2/03
Artrip	Amber	4731 Swanson Road	Denair	CA	95316	10/4/02
Artrip	Katie	4731 Swanson Road	Denair	CA	95316	10/4/02
Avila	Yvonne	8188A Paradise Rd	Modesto	CA	95358	2/1/02
Baird	Barbara	19665 B Hale Ave	Morgan Hill	CA	95037	2/28/03
Baker	Jim	7175 N DeWolf	Clovis	CA	93611	2/2/03
Barr	Allen	1220 Destree Rd	Escondido	CA	92027	LIFE
Bento	Laura	Box 575	Crowslanding	CA	95313	10/4/02
Bobson	Brianna	10432 E Finkbohner Rd	Stockton	CA	95215	10/4/02
Boyle	Billy	Box 1951	Lake Isabella	CA	93240	11/1/02
Brown	Kathy	2356 Glacier Ln	Santa Maria	CA	93455	1/23/02
Brunk	Robin	7175 N DeWolf	Clovis	CA	93611	2/2/03
Cremer	Fred	9704 Enger St	Bakersfield	CA	93308	LIFE
Duggan	Austin	Box 291076	Phelan	CA	92329	11/4/02
Duggan	John & Lisa	Box 291076	Phelan	CA	92329	11/4/02
Eubank	John & Kathryn	27425 Arriocia Ave	Saugus	CA	91350	5/5/02
Giron-Lee	Jill	1484 Celeste Ave	Clovis	CA	93611	5/2/02
Guthrie	Bryan	2353 Twede Way	Elverta	CA	95626	10/15/02
Hayden	Luke	31926 Sweetwater Lane	Homeland	CA	92548	12/12/02
Hooper	Meghan	10133 Bond Rd	Elk Grove	CA	95624	9/6/02
Hooper	Susan	10133 Bond Rd	Elk Grove	CA	95624	9/6/02
Horton	Stephanie	30110 Grooms Rd	Oakdale	CA	95361	9/20/03
Jones	Andrea	19235 W Ave C	Lancaster	CA	93536	8/1/02
Klingbeil	James & Sally	615 Front St	San Francisco	CA	94111	4/4/02
Landeros	Lacey	1146 Lucille Ave	Newman	CA	95360	10/4/02
Lenore	Rhonda	Box 193641	San Francisco	CA	94119	6/1/03
Lovejoy	Mrs Don	PO Box 584	Madera	CA	93639	LIFE
Maher	Marie	7175 N DeWolf	Clovis	CA	93611	2/2/03
McCoon	Ryan	8343 California Ave	Modesto	CA	95389	10/4/02
McDevitt	Jean & Kevin	8705 Bishop Ct	Gilroy	CA	95020	9/4/02
McDevitt	Kellen	8705 Bishop Ct	Gilroy	CA	95020	9/4/02
McDevitt	Kenny	8705 Bishop Court	Gilroy	CA	95020	10/4/02
McDevitt	Lauren	8705 Bishop Ct	Gilroy	CA	95020	9/4/02
Mead	Rose & George	Box 1512	Kelseyville	CA	95451	10/27/02
Melenchek	Caiflin	Box 202	Hathaway Pines	CA	95233	10/4/02
Melenchek	Courtney	Box 202	Hathaway Pines	CA	95233	10/4/02
Moncrief	Robert	812 Frazine Rd	Modesto	CA	95389	10/4/02
Nichols	Amanda	15463 W Magnolia Ave	Livingston	CA	95334	3/26/02

<u>Last Name</u>	<u>First Name</u>	<u>Address</u>	<u>City</u>	<u>State</u>	<u>Zip Code</u>	<u>Expiration Date</u>
Pavey	Linda	256 Ford Ave	Pomona	CA	91768	1/24/02
Perry	Tara	255 Weyer Rd	Modesto	CA	95357	10/4/02
Pomeroy	Alexis	109 Cty Rd 173	Tulelake	CA	96134	4/30/02
Puente	Bryan	Box 82	Somis	CA	93066	6/14/02
Rios	Frankie	3804 Moonbeam Dr	Sacramento	CA	95827	1/18/03
Rush	Mike	8024 W Ave E	Lancaster	CA	93536	5/5/02
Santamaria	Kelsey	722 Edelweiss Ln	Olivenhain	CA	92024	1/12/03
Saucedo	Maria	1451 So 4th St	Oceano	CA	93445	10/17/02
Schettler	James & Frances	305 Romae Ct	Danville	CA	94526	3/8/03
Wallis	Haley	1729 Sandalwood	Coalinga	CA	93210	10/4/02
Watson	Tyler	6913 20th Ave	Lemoore	CA	93245	10/4/02
Williamson	Beau A	Box 1331	Clovis	CA	93611	11/1/03
Williamson	Scott	2415 E San Ramon Ave	Fresno	CA	93740	LIFE
Winters	Carlie	9682 Warnerville Rd	Oakdale	CA	95361	8/22/03
Wood	Roger	439 North Kent St	Visalia	CA	93291	10/4/02
Clark	Mike	RR 1 Carstairs	Alberta	CN	TOM ONC	6/29/02
Ormsby	Steve	1757 Co Rd 27 RR 1	Woodslee, Ont	CN	NOR IVO	1/24/02
Stewardson	Mark	279 Ron Allen Dr	Dorchester, Ont	CN	NOL-1G1	9/11/02
Bean	Jody	370 Cactus Dr West	Canon City	CO	81212	1/23/03
Cochran	Brenda & Mark	1023 Rudd Ave	Canon City	CO	81212	3/10/02
Cochran	Jennifer	1023 Rudd Ave	Canon City	CO	81212	3/10/02
Cochran	Melissa	1023 Rudd Ave	Canon City	CO	81212	3/10/02
Cochran, III	Mark	1023 Rudd Ave	Canon City	CO	81212	3/10/02
Farness	Creighton	7676 Co Rd CC	Idalia	CO	80735	5/10/04
Farness	Reece	7676 Co Rd CC	Idalia	CO	80735	2/25/04
Herman	Pat	3500 Lafayette St	Denver	CO	80205	LIFE
Kinnison	George	8751 Edison	Denver	CO	80229	8/17/02
Newlon	Seth	Box 187	Penrose	CO	81240	3/26/02
Vaisvil	Alice	1260 E 16th St	Delta	CO	81416	8/17/02
Dahl	Valerie	Box 78	E Windsor Hill	CT	06028	9/30/03
Sartori	Sharon	15 Harrison St	Windsor Locks	CT	06096	4/28/03
Wolters	Hero	Box 681 Jump Schoolhouse Rd	Felton	DE	19943	4/6/02
Brady	Nelle	8160 68th Ave	Vero Beach	FL	32967	LIFE
Carter	Cherie	390 Cassia Blvd	Satellite Beach	FL	32937	1/28/03
Clement	Catherine	602 N Thornton Ave	Orlando	FL	32803	2/11/03
Cummings	Marvin	18001 Geraci Rd	Lutz	FL	33548	1/29/03
Engler	Sally	1506 Pettis Blvd	Kissimmee	FL	34741	12/29/02
May	Norman	3100 N 73rd Terr	Hollywood	FL	33024	2/5/02
McNary	Norman	6005 42nd Ave W	Bradenton	FL	34209	LIFE
Smith	Tammi	9141 Chantilly Lane	Port Richey	FL	34668	1/22/03
Stevens	Kelly	14203 Nagle Ct	Spring Hill	FL	34610	2/8/03
Styles	Gene	1400 War Eagle Blvd	Titusville	FL	32796	6/8/02
Thompson	Krystina	3703 FDC Grove Rd	Davenport	FL	33837	5/6/02
Sobozynski	Jessica	1136 Mandalay Ct	Lilburn	GA	30047	10/15/02
Bethards	Rachel	13990 NW 136th Ave	Madrid	IA	50156	8/28/02
Blankenship	Joseph	54690 230th St	Glenwood	IA	51534	2/10/03
Dittmer	Marvin & Doneil	1753 212th St	Waverly	IA	50677	5/15/02
Dittmer	Matthew	1753 212th St	Waverly	IA	50677	5/15/02
Dittmer	Michell	1753 212th St	Waverly	IA	50677	5/15/02
Dowd	Dana	13 1/2 W Main St Apt 1	New Hampton	IA	50669	10/20/02
Dowd	Don	222 Grove St Box 88	Fredericksburg	IA	50630	12/20/02
Fritz	Roger & Kathy	1925 E Lay	Des Moines	IA	50317	5/23/02
Grimm	Gary	5504 Tower Terrace Rd	Cedar Rapids	IA	52411	7/16/02
Grimm	John	Box 160	Alburnett	IA	52202	2/27/03
Kenney	Stephanie	1994 120th St	Earlham	IA	50072	3/14/03
McAtee	Dennis & Karlene	9933 32nd St	Oxford Jct	IA	52323	4/17/03
McCune	Jess	2035 370th St	Spencer	IA	51301	3/24/02
McCune	Wm & Kim	2035 370th St	Spencer	IA	51301	3/24/02
Meyers	Craig B	121 E Oak St	Algona	IA	50511	4/13/02
Mixdorf	Eric & Sharon	1876 250th St	Denver	IA	50622	LIFE LIFE
Smith	Thomas	8 Parkwood Place	Garner	IA	50438	3/18/03
Weiersheuser	Jeff	850 Newell Ave	Muscatine	IA	52761	7/24/03
Weiersheuser	Tamber	850 Newell Ave	Muscatine	IA	52761	7/24/03
Angeny	Cameron	801 Cleveland Ave	Salmon	ID	83467	1/17/03
Steve Searnons	Linda Loucks &	5919 Howard Lane	Nampa	ID	83687	3/23/03

<u>Last Name</u>	<u>First Name</u>	<u>Address</u>	<u>City</u>	<u>State</u>	<u>Zip Code</u>	<u>Expiration Date</u>
Aiello	Twoey	369 W Flynn Creek Dr	Barrington	IL	60010	7/10/02
Anderson	Jim	1065 N State St	Lockport	IL	60441	3/21/03
Beck	Shelby	605 N Center St	Lexington	IL	61753	1/1/03
Cook	Anna	9611 Springwood Ct	Roscoe	IL	61073	LIFE
Corn	Evelyn	195 Marguerite	Coal City	IL	60416	4/21/02
Craig	Andrew	RR 3 Box 172B	Bloomington	IL	61704	4/9/02
Craig	Haley	RR 3 Box 172B	Bloomington	IL	61704	4/27/02
Gehr	Richard	190 N First Ave	Coal City	IL	60416	3/11/02
Hart	Bill & Norma	190 N First Ave	Coal City	IL	60416	2/6/02
Hart	Catherin A	19626 N 600 E Rd	Fithian	IL	61844	5/23/02
Howard	Ronald	1225 N State	Litchfield	IL	62056	8/18/02
Hulva	Brenna	RR 1 Box 119A	Secor	IL	61771	7/24/02
Hulva	Daniel	RR 1 Box 119A	Secor	IL	61771	7/24/02
Hulva	Danny & Gail	RR 1 Box 119A	Secor	IL	61771	7/24/02
Hulva	Michelle	RR 1 Box 119A	Secor	IL	61771	7/24/02
Hulva	Miriam	RR 1 Box 119A	Secor	IL	61771	7/24/02
Jockisch	Angie	221 N Willow	Vermont	IL	61484	7/28/02
Killingsworth	Wayne	Box 120	Maestown	IL	62256	3/10/03
Peggy Johnston	Kris Koenig &	8633 Pin Oak Rd	Edwardsville	IL	62025	3/12/03
Riva	Richard	1131 N 41st Rd	Earlville	IL	60518	1/4/03
Runkles	Ken & Carolyn	4227 Bissell Rd	Springfield	IL	62707	5/4/03
Schafer	Zachary	1404 Steeplechase Dr	Bloomington	IL	61701	4/30/02
Schneider	Jennifer & David	2224 900th Ave	Hartsburg	IL	62643	4/20/02
Schneider	Sarah	2224 900th Ave	Hartsburg	IL	62643	4/20/02
Schwartz	Dan & Dawn	14410 W 163rd St	Lockport	IL	60441	1/13/03
Shook	Mickey	800 Southwind Blvd Lot 25	Robinson	IL	62454	1/29/03
Snodgrass	Russell	1210 N Oak	Bloomington	IL	61701	9/30/02
Trybus	Fritz	532 S Clinton	Oak Park	IL	60304	10/20/02
Vandewalle	Ron & Carol	6179 E 500th St	Lynn Center	IL	61262	6/21/02
Williams	Margaret A	329 Onarga St	Park Forest	IL	60466	8/5/02
Berger	Drew	6606 Ironwood Rd	Plymouth	IN	46563	3/16/02
Berger	Jeff	6606 Ironwood Rd	Plymouth	IN	46563	3/16/02
Bird	Kelly	5469 S Frye St	Terre Haute	IN	47802	12/29/02
Campbell	Harold	9303 S 300 W	Warren	IN	46792	5/2/03
Coomer	Justin	24828 Stusher Rd	Woodburn	IN	46797	1/25/03
Cormany	Audra	4370N 350E	Columbia City	IN	46725	8/27/02
Fitch	Tim	9774 S Mreidian	Warren	IN	46792	10/12/02
Getz	Michelle	3685 N 200E	LaGrange	IN	46761	7/21/02
Goeglein	Stanley	5503 Sherington Rd	Fort Wayne	IN	46804	LIFE
Hardy	Alyssa	9277 W Swan Rd	Lexington	IN	47138	10/30/04
Humbarger	L D	Box 247	Markie	IN	46770	11/27/02
Hunter	Daniel	154 Walnut St	Wabash	IN	46992	11/13/02
Hunter	Donald	154 Walnut St	Wabash	IN	46992	11/13/02
Hunter	William & Cynthia	154 Walnut St	Wabash	IN	46992	11/13/02
Hunter	Zachary	154 Walnut St	Wabash	IN	46992	11/13/02
Hunter	Zayne	154 Walnut St	Wabash	IN	46992	11/13/02
Marti	Gary	11156 N State Rd 3	Kendallville	IN	46755	3/1/02
Matthys	Megan	8643 E CR 300 S	Plainfield	IN	46168	2/14/03
Matthys	Paul & Chris	8643 E CR 300 S	Plainfield	IN	46168	2/14/03
Midgette	Blake	9097 S 525 E	Jonesboro	IN	46938	8/15/02
Miller	Alan	4151 E 600N	Decatur	IN	46733	1/3/02
Paula Bates	Jenica Hurst &	66601 C. R. 37	Millersburg	IN	46543	9/17/02
Shaw	Lynn	323 E 3rd St	Warren	IN	46792	LIFE
Sipkema	Robert	3437 N US 231	Rensselaer	IN	47978	LIFE
Slack	Kelli	1022 W 1300 N	No Manchester	IN	46962	9/1/02
Slack	Valymnda	1022 W 1300 N	No Manchester	IN	46962	4/13/03
Williamson	Wilbur	Box 515	LaPorte	IN	46350	LIFE
Worden	Robert	10315 N 400 E	Roanoke	IN	46783	LIFE
Bergene	Bob & Charlene	30165 W 154th St	Gardner	KS	66030	3/26/03
Bergene	Julie	30165 W 154st	Gardner	KS	66030	3/26/03
Book	Kendra	2907 Woodgate Dr	Pittsburg	KS	66762	1/17/02
Charles	Tony & Cheryl	6312 Sullivan Rd	Wichita	KS	67204	5/7/02
Colborn	Jack & Charlott	1015 S Allen	Chanute	KS	66720	8/16/04
Cole	Marvin & Marjorie	1210 N Washington Box 54	Auburn	KS	66402	10/10/02
Crawford	Rebecca	13551 S Walnut View Dr	Olathe	KS	66061	LIFE

<u>Last Name</u>	<u>First Name</u>	<u>Address</u>	<u>City</u>	<u>State</u>	<u>Zip Code</u>	<u>Expiration Date</u>
Davis	Lindsay	4500 NW 24th St	Newton	KS	67114	10/1/02
Heins	Jodi	Box 146	Edna	KS	67342	1/22/03
Hergert	Nicole	RR 1 Box 115	Marienthal	KS	67863	11/1/02
Lehmann	Richard	2607 Linden Ct	Kansas City	KS	66106	3/23/02
Lyne	Curtis & Cristina	Box 432	Wellington	KS	67152	5/30/02
McCray	Brooke	7901 Millstream Rd	Kechi	KS	67067	8/6/02
Powell	Lydia	1968 SW Tawakoni Rd	Benton	KS	67017	1/10/03
Pritchard	David & Marie	408 Anderson	Salina	KS	67401	3/13/02
Scheidt	Anjelica	4325 W Hwy K-18	Junction City	KS	66441	7/18/02
Willis	Pat	414 Polk	Hugoton	KS	67951	7/8/02
Wright	Amanda	2061 SE Union Chapel Rd	Columbus	KS	66725	10/11/02
Campbell	Karen	4305 Martha Ave	Louisville	KY	40220	3/18/03
Fleming	Dale & Josephine	Box 133	Greenville	KY	42345	LIFE LIFE
Little	Jerry	102 Wellington Cove	Danville	KY	40422	8/23/02
Mathis	Denny	1539 Mt Zion Rd	Union	KY	41091	10/12/02
McDowell	Donietta	3460 New Jackson Hwy	Hodgenville	KY	42748	2/9/02
Boudreaux	Joey	Box 79 112 Highland St	Cameron	LA	70631	4/12/02
Boudreaux	Sethie	Box 79 112 Highland St	Cameron	LA	70631	4/12/02
Daigle	Heidi	532 Choppy's Rd	Church Point	LA	70525	5/1/02
Daniel Sr	Jimmie	105 Dickie St	Franklin	LA	70538	1/1/03
Duhon	Anne Marie & Shane	435 Bayou Teche Sub. Rd	Opelousas	LA	70570	2/22/02
Duhon	Katy	435 Bayou Teche Sub. Rd	Opelousas	LA	70570	2/22/02
Duhon	Paul	435 Bayou Teche Sub. Rd	Opelousas	LA	70570	2/22/02
Durham	Elmer Ray	311 Yokley Rd	Franklin	LA	70538	6/24/02
Duthu	Judith	Box 526	Montegut	LA	70377	2/7/03
Evans	David	435 Bayou Teche Sub. Rd	Opelousas	LA	70570	2/22/02
Evans	Kelly	435 Bayou Teche Sub. Rd	Opelousas	LA	70570	2/22/02
Frederick	Rafe	532 Choppy's Rd	Church Point	LA	70525	5/1/02
Frederick	Rocky & Chad	532 Choppy's Rd	Church Point	LA	70525	5/1/02
Linton	Charly	7491 C Hwy 996	Belle Rose	LA	70341	2/20/03
Neagle	Bruce & Lori	205 Azalea St	Raceland	LA	70394	2/24/02
Neagle	Tyler	205 Azalea St	Raceland	LA	70394	2/24/02
Norred	Danica L	1804 Bearcreek Rd	Quitman	LA	71268	3/30/02
Palmer	Nancy H.	14910 Courtney Rd	Walker	LA	70785	8/17/02
Schriefer	Kash	2001 Park Ave	Monroe	LA	71201	3/17/03
Stanga	Barbara	Rt 2 Box 103G	Greensburg	LA	70441	5/3/02
Stanga	LuCristia	Rt 2 Box 103G	Greensburg	LA	70441	5/3/02
Ardison	Staci	62 W Main St	Upton	MA	01568	2/21/02
Cudworth	C Thomas	35 Laneway-South House	Taunton	MA	02780	3/24/03
Fitzpatrick	Robert A	30 Lily Pond Lane	Halifax	MA	02338	1/27/04
MacKinnon	Wayne & Regina	146 Field St	Taunton	MA	02780	3/4/04
Provost	Adam	20 Mill St	Danvers	MA	01923	9/4/02
Provost	Kim	20 Mill St	Danvers	MA	01923	9/4/02
Provost	Renee	20 Mill St	Danvers	MA	01923	9/4/02
Sandler	Charlotte	137 Essex St	South Hamilton	MA	01982	2/4/03
Teixeira	Joaquim	88 Summer St	Taunton	MA	02780	5/29/02
Barron	Sara Brooke	2642 Bird Hill Rd	Girdletree	MD	21829	4/11/02
Black	Kristen	10633 Green Valley RD	Union Bridge	MD	21791	2/8/03
Bollinger	Stacey	8731 Dogwood Rd	Windsor Mill	MD	21244	7/23/02
Bounds	Billy & Kathy	2642 Bird Hill Rd	Girdletree	MD	21829	9/21/02
Grisez	Ashley	8431 Fingerboard Rd	Frederick	MD	21704	2/3/02
Grisez	Audrey	8431 Fingerboard Rd	Frederick	MD	21704	1/10/02
Heatherly	Reva	3401 C Big Woods Road	Ijamsville	MD	21754	12/26/02
Heindi	Marie	11129 Philadelphia Rd	White Marsh	MD	21162	6/26/02
Hoffman	Alexandra	Box 14	Glennelg	MD	21737	9/3/02
O'Reilly	Christine	2430 Snydersburg Rd	Westminster	MD	21157	9/28/02
Thompson	Larry	2111 Bethel Rd	Finksburg	MD	21048	4/29/02
Wickerham	Janeé	3005 Sunflower Dr	Ijamsville	MD	21754	5/6/02
Antonelli	Diana	4360 Stoneycroft	Okemos	MI	48864	2/16/03
Antonelli	Rachel	4360 Stoneycroft Dr	Okemos	MI	48864	1/19/03
Ashley	Carrie	265 Pine Tree Lane	Battle Creek	MI	49017	2/25/03
Bell	Carlene	4786 Allen Rd	Webberville	MI	48892	1/14/03
Boon	Alida	12905 112th Ave	Grand Haven	MI	49417	5/28/02
Boon	Anthony	12905 112th Ave	Grand Haven	MI	49417	5/28/02



<u>Last Name</u>	<u>First Name</u>	<u>Address</u>	<u>City</u>	<u>State</u>	<u>Zip Code</u>	<u>Expiration Date</u>
Boon	Arie	12905 112th Ave	Grand Haven	MI	49417	5/28/02
Boon	David & Yvonne	12905 112th Ave	Grand Haven	MI	49417	5/28/02
Bowers	Janet	9399 W Chadwick Rd	DeWitt	MI	48820	2/21/03
Carpenter	Henry	218 Elm St	Grand Ledge	MI	48837	11/1/02
Coldwell	Joel	7514 E Walton Rd	Shepherd	MI	48883	2/25/02
Corey	Becky	644 Sikorski Rd	Bronson	MI	49028	1/12/03
Dietrich	Tom	2615 W Blackmore	Mayville	MI	48744	3/6/02
Doll	Kevin	17400 Heim Rd	Chelsea	MI	48118	5/3/02
Doll	Nick	17400 Heim Rd	Chelsea	MI	48118	4/12/02
Ehnis Jr	Karl	7200 Sutton Rd	Whitmore Lake	MI	48189	LIFE
Ery	Jan	12365 Ford Hwy	Clinton	MI	49236	5/1/02
Gottschalk	Megan	6750 North Van Dyke	Port Austin	MI	48467	3/1/02
Humerickhouse	Ron	284 W Maple Ridge Rd	Twining	MI	48766	10/6/02
Kuemin	Brian & Melody	24530 M-60 W	Cassopolis	MI	49031	10/1/02
Kuemin	Courtney	24530 M-60 W	Cassopolis	MI	49031	10/1/02
Kuzminski	Jennifer	30450 School Section	Richmond	MI	48062	2/8/02
McKinley	Edward	Box 6004	Saginaw	MI	48608	4/22/02
Micallef	Anthony	16250 Bethel Church Rd	Manchester	MI	48158	LIFE
Moil	David C	4047 Mohawk Tr	Adrian	MI	49221	8/2/02
Moil	Greg	4047 Mohawk Trail	Adrian	MI	49221	8/2/02
Moil	Michele	4047 Mohawk Tr	Adrian	MI	49221	8/2/02
Moil	Sheryl & Mark	4047 Mohawk Tr	Adrian	MI	49221	8/2/02
Smith	Emily	14875 Reid Rd	Romeo	MI	48065	3/20/03
Smith	Michael	14875 Reid Rd	Romeo	MI	48065	2/4/03
Stump	Steven	2833 W Sigler Rd	Carleton	MI	48117	1/31/03
Becker	Ross	9906 Stevens Ave S	Bloomington	MN	55420	2/28/02
Bengtson	Erik	516 E 8th St	Winona	MN	55987	LIFE
Bengtson	Larry & Doreen	Rt 1 Box 95	Lewiston	MN	55952	10/13/02
Chartrand	Heather	Rt 2 Box 27A	Hinckley	MN	55037	10/20/02
Daluge	Jim	6700 Jaber Ave NE	Monticello	MN	55362	6/1/03
Hoagland	Betty	1595 Mill Pond Ct #202	Chaska	MN	55318	LIFE
Ihrke	Troy	722 15th St SE	Owatonna	MN	55060	11/21/02
Komis	Michaela	19503 St Anna Dr	Avon	MN	56310	11/14/02
Niebuhhr	Daniel	20921 510 Ave	Lake Crystal	MN	56055	4/8/02
Niebuhhr	Harryjohn & Vernet	20921 510 Ave	Lake Crystal	MN	56055	4/8/02
Tewes	Alex	72440 510th Ave	Jackson	MN	56143	3/29/03
Tewes	Shelly K	72440 510th Ave	Jackson	MN	56143	3/29/03
Tewes	Stephanie	72440 510th Ave	Jackson	MN	56143	3/29/03
Tewes	Travis	72440 510th Ave	Jackson	MN	56143	3/29/03
Vanhylte	Donald	2107 10th St SW	Austin	MN	55912	6/1/02
Volstad	Dale	Box 29	Clearbrook	MN	56634	2/28/02
Wayne	Tiffany	R#2 Box 18	Eliendale	MN	56026	10/2/02
Aubuchon	David	200 W 3rd St	Leadwood	MO	63653	7/24/02
Caldwell	Randal & Patty	9887 Andrian Rd 673	Vandalia	MO	63382	LIFE LIFE
Clark	Gary	418 W Elm	Orrick	MO	64077	Pd Life
Gilmore	Jack	1023 N Fulbright	Springfield	MO	65802	9/12/02
Juzeler	Brandy	Rt 1 Box 1424	Stella	MO	64867	6/14/02
Juzeler	Philip	Rt 1 Box 1424	Stella	MO	64867	6/14/02
Pelc	Leah	3605 Hinshaw Ct	Columbia	MO	65202	7/23/02
Satulla	Janet	12204 Pvt Dr 7134	Rolla	MO	65401	10/8/03
Smith	Virgin & Marilyn	1010 S Monroe	Vandalia	MO	63382	1/24/03
Tackett	Bob	1361 N Jessie James Rd	Excelsior Springs	MO	64024	12/25/02
Kuntz, Jr	Jacob L	Box 3272	Great Falls	MT	59405	6/26/02
Lorea	Pam	42 Angel Lane	Hamilton	MT	59840	7/20/02
Malinak	Nick	1127 Little Bitterroot Rd	Hot Springs	MT	59845	3/23/02
Nelson	Diane	4300 62nd Ave SW	Great Falls	MT	59404	2/16/03
Tannehill	Becky	Box 1296	Hamilton	MT	59840	6/5/02
Caldwell	Robert	1099 Mecklenburg Hwy	Mooresville	NC	28115	8/25/02
Griffin	Becki	Box 383	Peachland	NC	28133	3/17/03
Kelso	Herb	286 Old Miller Rd	Statesville	NC	28625	1/3/03
Mullinax	Fred & Kathy	105A East View Dr	Lincolnton	NC	28092	LIFE
Rhyne	Rick	6777 Gilbert Sain Rd	Vale	NC	28168	1/7/02
Rice	Bill	Box 112	Newton	NC	28658	11/11/02
Eggert	Dawn	Box 69	Elmwood	NE	68349	2/28/03

<u>Last Name</u>	<u>First Name</u>	<u>Address</u>	<u>City</u>	<u>State</u>	<u>Zip Code</u>	<u>Expiration Date</u>
Martin	Josh	5150 85th Rd	Elm Creek	NE	68836	4/1/02
Dan O'Neil	Valerie Anthony &	147 Jennison Rd	Milford	NH	03055	11/1/02
Lilly	Dick & Eleanor	62 Bagdad Road	Durham	NH	03824	12/20/02
Geitzenauer	Bill & Diane	68 W Valley Brook Rd	Long Valley	NJ	07853	LIFE LIFE
Pecaric	Mark	991 Klockner Rd	Trenton	NJ	08619	10/6/02
Preede	Martin & Marguerite	49 Addicks Rd	Westwood	NJ	07675	5/6/02
Brown	Kassie	2317 E 18th	Farmington	NM	87401	3/12/02
Frank	Christina	7823 Buckboard Ave NE	Albuquerque	NM	87109	7/17/02
Garcia	Marie	Box 345	Guadalupe	NM	87722	1/23/02
Rooks	Calvin	Box 34	Gila	NM	88038	1/8/03
Rooks	Kelsey	Box 34	Gila	NM	88038	1/8/03
Rooks	Stewart & Connie	Box 34	Gila	NM	88038	1/8/03
Turner	Mindy	215 W Alabama	Hobbs	NM	88242	7/23/02
Archambault	Linda	1531 Saturno Heights	Reno	NV	89523	10/4/02
Bengtson	Paul	4716 Erica Dr	North Las Vegas	NV	89032	11/15/02
Kivi	Suzanne	2430 Sauk Ct	Reno	NV	89506	10/29/03
Rogers	Desiree	3601 Green Acres Dr	Carson City	NV	89705	5/2/02
Scherer	Kay & Scott	4356 Kings Canyon Rd	Carson City	NV	89703	9/4/02
Scherer	Matthew	4356 Kings Canyon Rd	Carson City	NV	89703	9/4/02
Andrews	Jeffrey	325 Hamilton St	Albion	NY	14411	10/3/02
Andrews	Ruth & Charles	325 Hamilton Street	Albion	NY	14411	5/23/03
Collins	Charles	1532 Mill Rd	East Aurora	NY	14052	10/15/02
Conroy	Teri	4557 Hurst Rd	Altamont	NY	12009	2/28/02
Davies	Jeffrey & Nancy	1299 Owego Rd	Owego	NY	13827	6/20/02
Dishaw, Sr	Larry	294 Kenyon Rd	Mexico	NY	13114	4/23/02
Grieco	Maria T	3227 81st St	East Elmhurst	NY	11370	7/15/02
Hall	Skip	407B Rt 19 South	Wellsville	NY	14895	12/12/02
Hanlon	Kellee	27 N Pollard Dr	Fulton	NY	13069	9/17/02
Hanlon	Robert & Georgina	27 N Pollard Dr	Fulton	NY	13069	9/17/02
Hanlon, Jr	Robert	27 N Pollard Dr	Fulton	NY	13069	9/17/02
Hirsch	Robert	173 Summer St	Buffalo	NY	14222	12/9/02
Kaiser	Gail S.	95 Puhalka Rd	Newfield	NY	14867	8/25/02
McManus	Kyle	4057 Howard Ave	Seaford	NY	11783	4/22/02
McManus	Thomas & Barbara	4057 Howard Ave	Seaford	NY	11783	4/22/02
Robinson	Janice	Box 704	Greene	NY	13778	7/10/02
Stevens	Tom	Box 354	Sitmont	NY	12009	1/17/03
Adams	Mike	4773 Spencerville Rd	Lima	OH	45805	12/26/03
Allebach	Richard	11068 Chicasaw Path	Lakeview	OH	43331	3/31/03
Belcher	Kendra	1317 Township Rd 198	Bellefontaine	OH	43311	1/4/03
Bickelhaupt	Katie	386 Halifax Ln	Medina	OH	44256	3/17/03
Billups	Rick & Julie	488 Pratt Rd	Bianchester	OH	45107	2/8/04
Bogan	Kevin & Vicki	1033 N Star Rt 72	Sabina	OH	45169	7/16/02
Bogan	Rebekah	1033 N Star Rt 72	Sabina	OH	45169	7/16/02
Brown	Heidi	2425 CR 75	Brinkhaven	OH	43006	9/23/02
Brown	Kristi	2425 CR 75	Brinkhaven	OH	43006	9/23/02
Bundy	Patrick C	30 Babco St	Struthers	OH	44471	10/15/02
Butler	Al & Barbara	4310 Richville Dr SW	Canton	OH	44706	LIFE LIFE
Canfield	Karlle	507 Poplar St	Elyria	OH	44035	10/29/02
Canfield	Kelley	507 Poplar St	Elyria	OH	44035	10/29/02
Chidsey	Jerry	5331 Vandemark Rd	Medina	OH	44256	11/1/02
Comer	Wally	10895 Chester Rd	Cincinnati	OH	45246	3/31/02
D'Amico	Mike	Box 317 6729 E Calla Rd	New Middletown	OH	44442	3/18/04
Dangler	Adam	07957 Rt 127	Bryan	OH	43506	3/16/02
Dangler	Carol & Kevin	07957 Rt 127	Bryan	OH	43506	3/16/02
Dangler	Matthew	07957 Rt 127	Bryan	OH	43506	3/16/02
Davis	Gary A	14860 Country Club Lane	Salem	OH	44460	6/22/02
Dutch RC	Ohio State	1033 N Star Rt 72	Sabina	OH	45169	LIFE
Emery	Esther	1138 Bell Ave	Elyria	OH	44035	LIFE
Feathers	Robert & JoAnn	16999 St Rt 29	New Bremen	OH	45869	8/6/03
Frank	Justin	6517 N Opfer Lentz Rd	Curtice	OH	43412	4/13/02
Gerhart	Adrienne	1231 Bauer Rd	Somerville	OH	45064	10/3/02
Gerhart	Allan & Jamie	1231 Bauer Rd	Somerville	OH	45064	10/3/02
Gerhart	Mac	1231 Bauer Rd	Somerville	OH	45064	10/3/02

<u>Last Name</u>	<u>First Name</u>	<u>Address</u>	<u>City</u>	<u>State</u>	<u>Zip Code</u>	<u>Expiration Date</u>
Giebel	Ken	1606 CR 226	Fremont	OH	43420	4/16/02
Giebel	Mark	419 Spring St	Clyde	OH	43410	6/10/04
Hammann	Russell	172 Amelia Olive Br Rd	Amelia	OH	45102	1/14/03
Hessick	Robert	320 S Broadway	Green Springs	OH	44836	5/22/03
Hooper	Kevin & Sherri	7661 E SR 350	New Vienna	OH	45159	8/16/03
Kline	Dennis & Barb	4664 S Co Rd 591	New Riegel	OH	44853	1/27/03
Kiine	Megan	4664 S Co Rd 591	New Riegel	OH	44853	1/27/03
Lambert	Edna	2396 Posey Ridge Rd	Beaver	OH	45613	11/16/02
Lambert	Mary	2396 Posey Ridge Rd	Beaver	OH	45613	11/16/02
Lape	Cody	14830 McCleery Rd	Van Wert	OH	45891	10/22/03
Lape	Daniel	14830 McCleery Rd	Van Wert	OH	45891	10/22/03
Lape	Phillip & Sara	14830 McCleery Rd	Van Wert	OH	45891	10/22/03
McMurray	Stephanie	232 East South St	Hillsboro	OH	45133	12/17/02
Morgan	Glen & Macel	3494 Cardinal Dr SW	Warren	OH	44481	LIFE LIFE
Nixon	Dan	11724 State Rt 113	Berlin Heights	OH	44814	5/16/02
Nixon	Larry	20201 Pitts Rd	Wellington	OH	44090	9/26/02
Oelker	Beth	420 E Ward St	Urbana	OH	43078	9/6/02
Paul	Anna K	214 N Walnut St	New Bremen	OH	45869	3/22/02
Paul	Carrie A	214 N Walnut St	New Bremen	OH	45869	3/22/02
Paul	Chris E	214 N Walnut St	New Bremen	OH	45869	3/22/02
Paul	Maddy C	214 N Walnut St	New Bremen	OH	45869	3/22/02
Paul	Molly K	214 N Walnut St	New Bremen	OH	45869	3/22/02
Paul	Rachael A	214 N Walnut St	New Bremen	OH	45869	3/22/02
Pawlak	Jerry & Bernadette	3232 Dunmore Ave NW	Canton	OH	44708	6/15/02
Pawlak	Matt	3232 Dunmore Ave NW	Canton	OH	44708	6/15/02
Phillips	Ashley M	196 T R 156	Rayland	OH	43943	4/23/02
Pohman	Jerry	9530 Stitt Rd	Whitehouse	OH	43571	8/22/02
Rogers	Greg	4062 SR 95	Perrysville	OH	44864	6/20/02
Saunier	Daniel	6071 Unity St	Louisville	OH	44641	2/20/03
Saunier	Eric & Bonnie	6071 Unity St	Louisville	OH	44641	2/20/03
Saunier	Rachel	6071 Unity St	Louisville	OH	44641	2/20/03
Schomaker	Melanie	3277 Stahlheber Rd	Hamilton	OH	45013	9/25/02
Shaw	Paula	208A Evans Rd	W Portsmouth	OH	45663	2/18/03
Smith	Adam	336 Seville Rd	Wadsworth	OH	44281	4/25/02
Smith	Austin	336 Seville Rd	Wadsworth	OH	44281	4/25/02
Smith	Jim	336 Seville Rd	Wadsworth	OH	44281	4/25/02
Spellmire	Katherine	12987 Moul-N Knoxville Rd	Wapakoneta	OH	45895	1/29/02
Spellmire	Nathaniel	12987 Moul-N Knoxville Rd	Wapakoneta	OH	45895	1/29/02
Spellmire	Victoria & Chris	12987 Moul-N Knoxville Rd	Wapakoneta	OH	45895	1/29/02
Stinehelfer	Mike	426 Union Ave	Bucyrus	OH	44820	LIFE
Thompson	Shelly	131 Evans Dr	Coshocton	OH	43812	3/24/02
Thorp	Tracie	Box 275	Pioneer	OH	43554	3/29/02
Thorpe	Jack L	1614 Tamara Trail	Xenia	OH	45385	5/3/02
Thorpe	Jessica	1614 Tamara Trail	Xenia	OH	45385	5/3/02
Thorpe	Jillian	1614 Tamara Trail	Xenia	OH	45385	5/3/02
Tippie	Christina	04625 St Rt 219	St Mary's	OH	45885	1/21/03
Tippie	Laura	04625 St Rt 219	St Mary's	OH	45885	1/21/03
Tippie	Patricia	04625 St Rt 219	St Mary's	OH	45885	1/21/03
Tracy	Laura	Box 142	Loveland	OH	45140	6/3/02
Uran	Charles	01321 Cr 13	Bryan	OH	43506	2/1/02
Uran	Todd	881 W 11th Ave	Columbus	OH	43212	9/9/04
Weber	Alan	4787 Cotton Run Rd	Hamilton	OH	45011	4/27/02
Weber	Brian	4787 Cotton Run Rd	Hamilton	OH	45011	4/27/02
Weber	Keith & Valerie	4787 Cotton Run Rd	Hamilton	OH	45011	4/27/02
Weber	Scott	4787 Cotton Run Rd	Hamilton	OH	45011	4/27/02
Wilch	Suzanne	229 Edinborough Dr	Findlay	OH	45840	5/3/02
Wireman	Jack	5475 Seeman St SW	Navarre	OH	44662	LIFE
Wise	Janice	8633 Flick Rd	Tipp City	OH	45371	9/21/02
Pawlak	Tim	3232 Dunmore Ave NW	Canton	OH	44708	6/15/02
Albee	Sherry	Rt 1 Box 288H	Macomb	OK	74852	12/12/03
Hill	Tammy & James	1508 N Ellison	Guymon	OK	73942	2/27/02
McNinch Jr	Keith	3005 W Galveston Pl	Broken Arrow	OK	74012	1/1/03
O'Haver	W H	Rt 1 Box 392	Marietta	OK	73448	2/7/03
Pearson	Mary Beth E	13 W 50th St N	Tulsa	OK	74126	12/15/02
Smith	Jim & Bernice	307 Claremore Ave	Sulphur	OK	73086	1/4/03

<u>Last Name</u>	<u>First Name</u>	<u>Address</u>	<u>City</u>	<u>State</u>	<u>Zip Code</u>	<u>Expiration Date</u>
Cogan	Parneia J	48454 Midway Rd	Adams	OR	97810	10/17/02
Dehaas	Emily	2931 Oakridge Ave	Central Point	OR	97502	7/24/02
Dobson	Jill	1299 Barton Rd	Eagle Point	OR	97524	LIFE
Gholden	Matt	2496 Siskiyou Blvd	Ashland	OR	97520	7/24/02
Henry	Abigail	19275 Dusty Loop Rd	Bend	OR	97701	10/16/02
Henry	Shelby	19275 Dusty Loop Rd	Bend	OR	97701	10/16/02
Hivety	Bethany	16736 St Taggart St	Portland	OR	97236	10/19/02
Koster	Scott	1023 Connecticut Ave SE	Salem	OR	97301	8/13/02
Parmar	George & Maxine	9990 SW Marjorie Ln	Beaverton	OR	97005	LIFE LIFE
Romine	Tricia	95707 Hwy 99E	Harrisburg	OR	97446	1/9/02
Silbernagel	Michelle	360 SW Division St	Sublimity	OR	97385	11/2/02
Tonsfeldt	Karen	463 NW Congress	Bend	OR	97701	10/16/02
Biddle	Todd	201 N Chesnut St	Paimyra	PA	17078	3/21/03
Brodsky	Caren	13 Appietree Ct	Philadelphia	PA	19106	1/1/02
Brokav	Harry	RR 3 Box 109	Canton	PA	17724	3/2/02
Callie	Renee	176 Park Rd	Bangor	PA	18013	8/23/02
Dippef	Alyssa	RD 1 Box 117	Dalton	PA	18414	7/12/02
Dunmire	Howard & Colleen	126 Wisebecker La	Monongahela	PA	15063	3/28/02
Evans	Peggy	372 Duffy Rd	Slippery Rock	PA	16057	6/29/02
Graybeal	John & Christine	15 Bullfrog Rd	Grantville	PA	17028	2/1/03
Graybeal	Nathan	15 Bullfrog Rd	Grantville	PA	17028	2/1/03
Graybeal	Zachary	15 Bullfrog Rd	Grantville	PA	17028	2/1/03
Imes	John	19402 Green Mtn St	Meadville	PA	16335	10/5/03
Jury	Woodrow	RD 1 Box 494	Woodland	PA	16881	5/11/04
Magliochetti	Katherine	47 Linda Lane	Media	PA	19063	2/5/02
Martin	Aaron L	640 No Rte 934	Annvilie	PA	17003	2/11/03
Ranck	Dixie	RD 1 Box 280-A	New Columbia	PA	17856	LIFE
Russ	Rachel	7354 Station Rd	Erie	PA	16510	3/15/02
Russ	Renee	7354 Station Rd	Erie	PA	16510	3/15/03
Russ	Ron & Dianne	7354 Station Rd	Erie	PA	16510	3/15/03
Russ	Ruth	7354 Station Rd	Erie	PA	16510	3/15/03
Schmidgall	Loretta K	1112 Shady Dell Rd	Thomasville	PA	17364	3/18/03
Smith	Ethan	RR 4 Box 4310	Saylorsburg	PA	18353	11/10/02
Smith	Piper	RR 4 Box 4310	Saylorsburg	PA	18353	11/10/02
Strahler	George	1320 Mine Lane Rd	Easton	PA	18045	5/25/02
Brewer	Margie & Ray	Box 85	Saluda	SC	29138	8/25/03
Bryant	Terry E	120 Turkey Creek Ct	Lexington	SC	29073	3/14/02
Davis	Kyle	Box 1132	Bluffton	SC	29910	3/20/02
Blythe	Kristina	32157 470th Ave	Burbank	SD	57010	5/2/02
Blythe	Michelle	32157 470th Ave	Burbank	SD	57010	5/2/02
Blythe	Steve & Judy	32157 470th Ave	Burbank	SD	57010	5/2/02
Claussen	Anna	405 E Cedar St	Brandon	SD	57005	6/9/02
Claussen	Ron	405 E Cedar St	Brandon	SD	57010	6/9/02
Rydell	Angela	309 S Crawford Rd	Vermillion	SD	57069	2/24/03
Rydell	James	309 S Crawford Rd	Vermillion	SD	57069	2/24/03
Rydell	Melissa	309 So Crawford Rd	Vermillion	SD	57069	2/24/03
Rydell	Michelle	309 So Crawford Rd	Vermillion	SD	57069	2/24/03
Bostwick	Judy & Dan	476 Old Saw Mill Pike	Columbia	TN	38401	2/24/02
Drake	Marge & Silas	494 Shaffie Lane	McMinnville	TN	37110	1/25/02
Gilpin	Diana	7125 Grammar Dr	Fairview	TN	37062	8/29/02
Griffith	William & Wilma	Box 480 R#2	Whitwell	TN	37397	LIFE LIFE
Lance	Gage	494 Shaffie Ln	McMinnville	TN	37110	1/25/02
Anderson	Holly	4478 Rolling Hills	Nacogdoches	TX	75965	8/1/02
Arent	Muriel & Albert	13220 CR 285	Tyler	TX	75707	1/26/02
Barfield	Rhonda	18852 Hayes Ranch Rd	Conroe	TX	77385	2/8/03
Bonnot	Cecil	4215 McNeil	Wichita Falls	TX	76306	LIFE
Harper	Jody	402 W Taylor	Atlanta	TX	75551	11/12/02
Moerbe	Chris	609 Joyce	Bishop	TX	78343	4/13/03
Perkins	Michael	7032 Precinct Line Rd	Hurst	TX	76054	3/16/03
Rudd	Sarah	3702 Lakeshore Dr	Weatherford	TX	76067	1/7/03
Sparks	Sara	1849 CR 242	Dublin	TX	76446	2/13/02
Stevens	Colby	712 Lakeview Dr S	Marshall	TX	75672	6/21/02
Tackett	Ashtany	Box 1536	Boyd	TX	76023	12/19/02
Witcher	Clint	420 Chateau Woods Pkwy	Conroe	TX	77385	3/17/02
Young	Daniel	Rt 1 Box 125	Queen City	TX	75572	5/23/02

<u>Last Name</u>	<u>First Name</u>	<u>Address</u>	<u>City</u>	<u>State</u>	<u>Zip Code</u>	<u>Expiration Date</u>
Mason	Anthony	10 Montreal St Currock	Carlisle, Cumbria	UK	CA2 4EE	6/28/02
Gadilauskas	Karin	Box 663	Moroni	UT	84646	3/10/02
Leonard	Karen	591 Jene Dr	Sandy	UT	84070	10/31/02
Boggs	Carlos	Box 2949	Wise	VA	24293	7/30/03
Burch	Ron	7146 Fire Ln	Mechanicsville	VA	23116	2/10/03
Crawford	Clark	5316 Wingfield St	Richmond	VA	23231	2/25/03
Freed	Stan & Joyce	4820 Overlea Dr	Midlothian	VA	23112	10/20/03
Gilbert	Greg	Box 2949	Wise	VA	24293	12/31/02
Gollwitzer	Alyssa	3719 Merrimac Tr	Annandale	VA	22003	9/12/02
Jensen	Ashley	14899 James Monroe Hwy	Leesburg	VA	20176	11/11/04
Turner	Elizabeth	8009 Gracie Dr	Manassas	VA	20112	1/17/03
Turner	Patricia	8009 Gracie Dr	Manassas	VA	20112	1/17/03
Wood	Ricky	19 Bunny Ln	Faber	VA	22938	10/10/02
Brak	Mike	36109 52nd Ave S	Auburn	WA	98001	6/20/02
Cleavenger	Sarah	16841 121st Ave SE	Renton	WA	98058	4/9/02
Dills	Tiffany	5780 Rd "N" NE	Moses Lake	WA	98837	2/10/02
Gordon	Sally	414 So 1st St Box 897	Coulee City	WA	99115	10/2/02
Hansen	Stephanie	1023 111th St S	Tacoma	WA	98444	5/9/03
Hoefs	Daniel	124 W Chenault	Hoquiam	WA	98550	10/4/02
Johnston	Don & Carol	Box 36	Kirkland	WA	98083	2/28/02
Martin	Jessica	440 E Harold Pl	Carnaro Island	WA	98292	1/24/03
Nelsen	Pete & Debra	1625 99th Ave SE	Everett	WA	98205	LIFE LIFE
Osborn	Anna	7506 164th St SE	Snohomish	WA	98296	1/4/02
Rose	Kerry	3803 E 22nd	Spokane	WA	99223	3/15/02
Wolfe	Cathy	12408 Crystal Pl	Lake Stevens	WA	98258	8/30/02
Wolfe	Melissa	12408 Crystal Pl	Lake Stevens	WA	98258	8/30/02
Aisbet	Alex	211 Lawndale Ave	Slinger	WI	53086	10/14/02
Aisbet	Angie & Jill	211 Lawndale Ave	Slinger	WI	53086	10/14/02
Aisbet	Jessica	211 Lawndale Ave	Slinger	WI	53086	10/14/02
Anderson	Gary & Julia	N7558 Boulder Dr	Portage	WI	53901	2/27/02
Bengison	Mandy	222 Lewis St Apt 2	Elkhorn	WI	53121	3/1/03
Bohi	Jonathan	M538 Birch St	Marshfield	WI	54449	5/25/02
Field	Krystle	1810 New Street #10	Union Grove	WI	53182	10/18/02
Garey	Toby R	W11436 Cty Rd FF	River Falls	WI	54022	6/2/02
Gates	Darrell & Karen	M404 Co Trunk E	Marshfield	WI	54449	LIFE LIFE
Guetschow	Dean	708 So Main St	DeForest	WI	53532	3/3/03
Guetschow	Roger	N259 Hopkins Rd	Arlington	WI	53911	5/5/02
Hilbelink	Lori	W4844 Cty Tk IW	Waldo	WI	53093	3/1/02
Horn	Donald & Betty	W8219 Dove Road	Willard	WI	54498	3/10/02
Horn	Kyle	W8219 Dove Road	Willard	WI	54498	3/10/02
Horn	Tori	W8219 Dove Road	Willard	WI	54498	3/10/02
Hrebik	Kristine	Box 90	Westfield	WI	53964	7/22/02
Konczal	Ron	2537 So 5 St	Milwaukee	WI	53207	9/27/02
Kuntz	Willis	1250 13th St	Fennimore	WI	53809	10/8/02
Milroy	John & Patricia	535 Territorial Rd Box 142	Clyman	WI	53016	2/4/03
Milroy	Melody	8738A Old 18 Rd	Amherst Jct	WI	54407	6/18/02
Pease	Courtney	8538 Hwy E West	Pittsville	WI	54466	7/21/02
Salick	Wendy	W166 N8978 Grand Ave	Menomonee Falls	WI	53051	4/12/02
Shirley	George	E10009 Shady Ln Rd	Reedsburg	WI	53959	10/23/02
Shirley	Mari	E10009 Shady Ln Rd	Reedsburg	WI	53959	10/23/02
Shirley	Patrick	6665 Graham Rd	Fennimore	WI	53809	10/23/02
Strandwitz	Sue	8495 Hwy G	Verona	WI	53593	LIFE
Voigt	Victoria	W6644 Hwy W	Juneau	WI	53039	10/9/02
Wilke	Dorothy	W3158 Hwy 67	Campbellsport	WI	53010	LIFE
Wiltman	Warren	602 W Tapawingo Rd	Mishicot	WI	54228	3/14/05
Worzella	Valerie	Box 144	Auburndale	WI	54412	12/27/02
Peters	Penn & Sue	129 Apple Meadow Ln	Morgantown	WV	26508	1/21/02
Williams	Michael & Jeri	123 Oak Run Rd	Beckley	WV	25801	1/5/03

# ADRC Income

## 3rd Qtr 2001

	<u>Total Income</u>	<u>Sec Com</u>	<u>SS Counter</u>	<u>Gen Fund</u>	<u>Cont Fund</u>	<u>Pub Fund</u>
Oct-01						
Sanctions	\$ 897.00	\$ 195.25	\$ 116.00	\$ 585.75		
Mbshps	\$ 458.00	\$ 102.25		\$ 255.63	\$ 49.00	\$ 51.13
Gen Fund	\$ 8.00					
Total	\$ 1,363.00	\$ 297.50	\$ 116.00	\$ 841.38	\$ 49.00	\$ 51.13
Nov-01						
Sanctions	\$ 621.00	\$ 135.25	\$ 80.00	\$ 405.75		
Mbshps	\$ 154.00	\$ 35.00		\$ 87.50	\$ 14.00	\$ 17.50
Gen Fund	\$ 8.00					
Total	\$ 783.00	\$ 170.25	\$ 80.00	\$ 493.25	\$ 14.00	\$ 17.50
Dec-01						
Sanctions	\$ 495.00	\$ 107.75	\$ 64.00	\$ 323.25		
Mbshps	\$ 212.00	\$ 48.25		\$ 120.63	\$ 19.00	\$ 24.13
Gen Fund	\$ 227.00					
Total	\$ 934.00	\$ 156.00	\$ 64.00	\$ 443.88	\$ 19.00	\$ 24.13

# ADRC Contingency Fund

## 3rd Qtr 2001

Balance in account 12/31/2001	\$6,011.63
2nd qtr deposit	\$ 135.00
3rd qtr deposit	\$ 92.00
4th qtr deposit	\$ 82.00
Cert of Deposit	\$2,000.00
Total Contingency Fund 12/31/2001	\$8,320.63

*And from Tony*

Dear Rabbit Friends,

I want to thank all my rabbit friends for all of their calls, concerns about my health, all of their cards (I received so many) and all their well wishes while I have been ill. It's been a long time.

I miss you all and hope to see you all very soon. Many, many thanks!

Your rabbit friend,

Tony Micallef

**OPEN SWEEPSTAKES STANDINGS 12/31/01**

	Name	State	#Shows	Points
1	Pete/Debra Nelsen	WA	37	26,434
2	Beau Williamson	CA	34	16,450
3	Jim/Fran Schettler	CA	34	15,225
4	Chris/Denise Lowey	CA	27	9,717
5	Kevin Hooper	OH	17	9,073
6	Greg Gilbert	VA	31	8,977
7	Ricky Wood	VA	26	7,742
8	John Ines	PA	17	7,027
9	Wenton Carlton	AZ	28	6,800
10	Rick Lehmann	KS	26	6,676
11	Bob Bergene	KS	20	6,084
12	Jim Baker	CA	45	5,406
13	Michael Smith	MI	22	5,362
14	Eric/Sharon Mixdorf	IA	33	4,900
15	Fred/Kathy Mullinax	NC	13	4,862
16	Robin Brunk	CA	45	4,822
17	Warren Wiltman	WI	12	4,594
18	Todd Biddle(MHS)	PA	19	4,496
19	Kevin/Vicki Bogan	OH	26	4,052
20	Ashley Grisez	MD	17	4,045

**YOUTH SWEEPSTAKES STANDINGS  
12/31/01**

	Name	State	#Shows	Points
1	Megan Kline	OH	35	21,808
2	Cody/Danny Lape	OH	45	18,123
3	Greg Moll	MI	43	13,053
4	Katie Bickelhaupt	OH	28	8,323
5	Tiffany Wayne	MN	27	7,494
6	Adrienne/Mac Gerhart	OH	28	6,838
7	Ashley Grisez	MD	16	6,413
8	Courtney Pease	WI	20	5,353
9	Rachel/Daniel Saunier	OH	31	4,638
10	Steven Stump	MI	41	4,578
11	Heather Chartrand	MN	25	4,023
12	Renee Russ	PA	11	3,141
13	Jessica Aisbet	WI	11	3,043
14	Joel Coldwell	MI	18	2,804
15	Brian Weber	OH	20	2,676
16	Rachael/Maddy Paul	OH	17	2,389
17	Rachel Antonelli	MI	16	2,276
18	Renee Provost	MA	35	2,242
19	Alex/Jessica Aisbet	WI	7	2,110
20	Nathan/Katie Spellmire	OH	13	1,725

**RABBIT OF THE YEAR STANDINGS 12/31/01**

	Owner Name/Rabbits Ear#	State	#Shows	Points
1	Cody/Danny Lape/CDOC	OH	16	2,644
2	Pete/Debra Nelsen/OOH1	WA	18	2,488
3	Pete/Debra Nelsen/1MK4	WA	9	1,399
4	Rick/Julie Billups/BT55	OH	2	1,338
5	Beau Williamson?RSBES	CA	9	1,337
6	Megan Kline/M68	OH	6	1,097
7	Megan Kline/M24	OH	7	967
8	Megan Kline/L1	OH	4	888
9	Beau Williamson/RSLEO	CA	10	777
10	Beau Williamson/RSTQ	CA	5	764
11	Katie Bickelhaupt/KJA	OH	4	752
12	Cody/Danny Lape/CD4D	OH	4	738
13	Beau Williamson/RSTED	CA	5	726
14	Karen Leonard/OLY	UT	1	712
15	Rick Lehmann/B1	KS	9	694
16	Jim/Fran Schettler/HIA14	CA	5	644
17	Cody/Danny Lape/93CD	OH	6	637
18	Renee Russ/7A2	PA	3	622
19	Fred/Kathy Mullinax/KB6	NC	4	616
20	Martin Preede/P340A	NJ	1	578

**BEST & BEST OPPOSITE OF BREED STANDINGS  
12/31/01**

	Name	State	#Shows	Points
1	Pete/Debra Nelsen	WA	55	6,213
2	Beau Williamson	CA	46	5,525
3	Cody/Danny Lape	OH	40	5,115
4	Megan Kline	OH	33	4,969
5	Kevin Hooper	OH	19	2,537
6	Jim/Fran Schettler	CA	22	2,419
7	Tiffany Wayne	MN	33	2,306
8	Rick Lehmann	KS	24	2,134
9	Greg Moll	MI	20	2,076
10	Wenton Carlton	AZ	33	1,982
11	John Ines	PA	22	1,925
12	Katie Bickelhaupt	OH	17	1,924
13	Greg Gilbert	VA	30	1,798
14	Robert Worden	IN	22	1,787
15	Eric/Sharon Mixdorf	IA	24	1,364
16	Fred/Kathy Mullinax	NC	14	1,291
17	Rick/Julie Billups	OH	2	1,238
18	Ricky Wood	VA	19	1,230
19	Ashely Grisez	MD	13	1,204
20	Courtney Pease	WI	13	1,099

This space could be yours!

\$18 for one year or \$32 for two years -  
reserve an ad for your rabbitry today.



**OPEN VARIETY SWEEPSTAKES STANDINGS 12/6/01**

**BLACK**

	Name	State	#Shows	Points
1	Beau Williamson	CA	34	10,161
2	Pete/Debra Nelsen	WA	36	7,434
3	Greg Gilbert	VA	31	3,400
4	Chris/Denise Lowey	CA	27	2,716
5	Jim/Fran Schettler	CA	32	2,606
6	Rick Lehmann	KS	25	2,491
7	Pat Mareska	AZ	25	2,321
8	Wenton Carlton	AZ	27	2,295
9	Bob Bergene	KS	16	2,141
10	Warren Wiltman	WI	11	1,922

**BLUE**

	Name	State	#Shows	Points
1	Pete/Debra Nelsen	WA	34	6,394
2	Jim/Fran Schettler	CA	33	3,705
3	Rick Lehmann	KS	26	2,961
4	Gary Clark	MO	31	2,658
5	Keith Weber	OH	22	2,538
6	Chris/Denise Lowey	CA	27	2,212
7	Greg Gilbert	VA	30	2,050
8	Kevin Hooper	OH	15	2,034
9	Howard Dunmire	PA	17	1,979
10	Don/Carol Johnston	WA	17	1,672

**CHOC**

	Name	State	#Shows	Points
1	Pete/Debra Nelsen	WA	37	3,897
2	Ricky Wood	VA	26	3,623
3	Shelly Thompson	OH	22	2,493
4	Troy Ihrke	MN	19	2,422
5	Greg Gilbert	VA	30	1,960
6	Beau Williamson	CA	33	1,933
7	Jim/Fran Schettler	CA	22	1,767
8	Janice Wise	OH	10	1,344
9	Chris/Denise Lowey	CA	27	1,318
10	Henry Carpenter	MI	22	1,282

**TORT**

	Name	State	#Shows	Points
1	Jim/Fran Schettler	CA	34	4,549
2	Kevin Hooper	OH	14	2,087
3	Eric/Sharon Mixdorf	IA	31	1,689
4	Chris/Denise Lowey	CA	27	1,515
5	Robin Brunk	CA	43	1,199
6	Jim Baker	CA	43	1,024
7	Stacey Bollinger	MD	22	1,018
8	Ricky Wood	VA	26	845
9	Carol Dangler	OH	25	839
10	Ron/Carol VanDeWalleFL		12	612

**STEEL**

	Name	State	#Shows	Points
1	Melissa Wolfe	WA	19	1,715
2	Kevin Hooper	OH	16	991
3	Ashley Grisez	MD	13	987
4	Wenton Carlton	AZ	28	762
5	Nancy Palmer	LA	13	760
6	Larry Nixon	OH	13	596
7	Pete/Debra Nelsen	WA	21	492
8	B.K.J McCune	IA	12	476
9	Carol Dangler	OH	22	462
10	Valerie Dahl	CT	23	414

**GRAY**

	Name	State	#Shows	Points
1	Pete/Debra Nelsen	WA	35	5,092
2	John Imes	PA	17	4,123
3	Dennis McAtee	IA	17	2,892
4	Billy Bounds	MD	18	2,411
5	Kevin Hooper	OH	14	1,795
6	Chris/Denise Lowey	CA	27	1,334
7	Michael Smith	MI	19	1,062
8	Linda Pavay	CA	12	1,051
9	Jim/Fran Schettler	CA	24	997
10	Larry Dishaw	NY	19	889

**YOUTH VARIETY SWEEPSTAKES STANDINGS 12/31/01**

**BLACK**

	Name	State	#Shows	Points
1	Megan Kline	OH	35	7,577
2	Cody/Danny Lape	OH	45	6,962
3	Greg Moll	MI	42	3,869
4	Adrienne/MacGerhart	OH	28	2,772
5	Katie Bickelhaupt	OH	26	2,672
6	Brian Weber	OH	20	2,484
7	Tiffany Wayne	MN	25	2,492
8	Steven Stump	MI	14	2,139
9	Rachel/Daniel Saunier	OH	31	2,014
10	Courtney Pease	WI	20	1,798

**BLUE**

	Name	State	#Shows	Points
1	Greg Moll	MI	42	5,638
2	Cody/Danny Lape	OH	45	4,932
3	Megan Kline	OH	35	3,870
4	Katie Bickelhaupt	OH	26	1,773
5	Adrienne/Mac Gerhart	OH	28	1,571
6	Jessica Aisbet	WI	11	1,307
7	Courtney Pease	WI	19	1,121
8	Ashely Grisez	MD	15	931
9	Heather Chartrand	MN	22	929
10	Tiffany Wayne	MN	24	884

**CHOC**

	Name	State	#Shows	Points
1	Megan Kline	OH	35	2,503
2	Greg Moll	MI	35	1,220
3	Courtney Pease	WI	19	1,110
4	Ashley Grisez	MD	15	1,068
5	Cody/Danny Lape	OH	28	938
6	Renee Russ	PA	11	637
7	Heather Chartrand	MN	21	618
8	Tiffany Wayne	MN	21	504
9	Alex Aisbet	WI	11	492
10	Krystle Field	WI	9	448

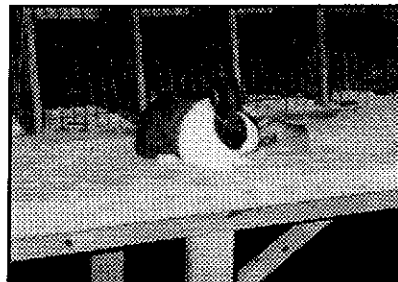



**TORT**

	Name	State	#Shows	Points
1	Megan Kline	OH	35	2,848
2	Rachel/Daniel Saunier	OH	31	2,002
3	Cody/Danny Lape	OH	43	1,540
4	Jessica Aisbet	WI	11	1,501
5	Greg Moll	MI	26	1,241
6	Tiffany Wayne	MN	26	1,110
7	Joel Coldwell	MI	17	970
8	Heather Chartrand	MN	25	924
9	Renee Provost	MA	34	754
10	Laura Tracy	OH	20	691

**STEEL**

	Name	State	#Shows	Points
1	Adrienne/Mac Gerhart	OH	28	1,409
2	Ashely Grisez	MD	16	1,366
3	Tiffany Wayne	MN	26	826
4	Steven Stump	MI	14	653
5	Rachael/Maddy Paul	OH	17	561
6	Rachel Antonelli	MI	12	304
7	Melissa Wolfe	WA	4	256
8	Zachary/Nathan Graybeal	PA	4	216
9	Jennifer Allen	CA	2	190
10	Nathan/Katie Spellmire	OH	6	160

**GRAY**

	Name	State	#Shows	Points
1	Katie Bickelhaupt	OH	28	3,003
2	Megan Kline	OH	35	2,422
3	Cody/Danny Lape	OH	33	840
4	Ashley Grisez	MD	15	794
5	Renee Russ	PA	11	682
6	Kassie Brown	NM	14	633
7	Emily Smith	MI	2	609
8	Tiffany Wayne	MN	25	604
9	Steven Stump	MI	14	580
10	Adrienne/Mac Gerhart	OH	19	573

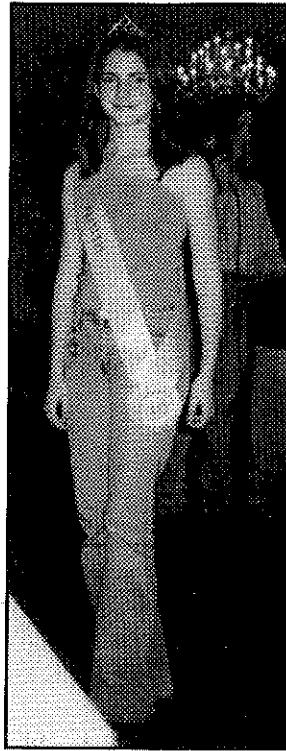

Compliments of:

Julia Anderson  
Mandy Bengtson



Support  
the ADRC

3/02

**J & R****RABBITRY**

(585)589-4857



Pedigreed  
Mini Lops & Dutch

Charles,  
Jeff & Ruth  
Andrews

325 Hamilton St.  
Albion, NY 14411  
email:

jandrews@2ki.net

12/02

*Support the ADRC*

*Take out an Ad  
today!*

**Molls' Rabbitry**

12/02

**Dutch**

Black, Blue, Chocolate, Steel, Tortoise



4047 Mohawk Trail  
Adrian, MI 49221  
(517) 265-8587

Greg Moll  
David C. Moll

## OPEN SWEEPSTAKES STANDINGS 3/19/02

	Name	State	#Shows	Points
1	Ricky Wood	VA	9	2,492
2	Beau Williamson	CA	5	2,230
3	Michael Smith	MI	4	1,509
4	Wenton Carlton	AZ	7	1,506
5	Pete/Debra Nelsen	WA	3	1,406
6	Jim/Fran Schettler	CA	4	1,258
7	Greg Gilbert	VA	5	1,104
8	Nancy Palmer	LA	8	984
9	Billy Bounds	MD	5	981
10	Beth Babin	LA	8	873
11	Penn/Sue Peters	WV	2	822
12	Robert/JoAnn Feathers	OH	3	818
13	Pat Mareska	AZ	7	744
14	Fred/Kathy Mullinax	NC	2	666
15	Howard Dunmire	PA	3	639
16	Robin Brunk	CA	4	630
17	Ron/Carol VanDeWalle	IL	4	554
18	Ashley Grisez	MD	3	537
19	Kevin Hooper	OH	2	526
20	Kathy Brown	CA	2	466

## YOUTH SWEEPSTAKES STANDINGS 3/19/02

	Name	State	#Shows	Points
1	Megan Kline	OH	3	1,683
2	Adrienne/MacGerhart	OH	3	1,085
3	Steven Stump	MI	3	1,067
4	Katie Bickelhaupt	OH	3	999
5	Greg Moll	MI	3	883
6	Elmer Durham	LA	6	690
7	Cody/Danny Lape	OH	3	570
8	Rachael/Maddy Paul	OH	4	553
9	Sara Sparks	TX	2	523
10	Reece Farness	CO	4	391
11	Laura Tracy	OH	3	366
12	Zachary/Nathan Graybeal	PA	1	354
13	Heidi Brown	OH	3	334
14	Brian Weber	OH	2	311
15	Nathan/Katie Spellmire	OH	2	305
16	Andrew Craig	IL	3	259
17	Rachel Antonelli	MI	1	250
18	Steffi Wooddfill	MN	1	249
19	Sarah Rudd	TX	2	243
20	Kenneth McDevitt	CA	2	232

### OPEN SPECIAL WINNERS

9/1/01	Best Reserve in Show	Music City RBA-Show B
9/30/01	Best in Show	Effingham R&CBA
11/10/01	Best in Show	San Joaquin RF-Show A
11/17/01	Best Reserve in Show	Coastal State RBA
11/24/01	Best 4 Class	Tidewater RBA-Show A
12/8/01	Best in Show	Keep It Hopping RC-Show A
1/12/02	Best in Show	So Mississippi RBA-Show A
1/26/02	Best Reserve in Show	Imperial Yuma R&C AC
2/2/02	Best Reserve in Show	Big Valley RA
2/9/02	Best in Show	Georgia RC-Show #1
2/16/02	Best Reserve in Show	Rocky Mt High Shows
2/16/02	Best Reserve in Show	Edgehill RC-Show #2
2/24/02	Best in Show	Stateline RBA

### YOUTH SPECIAL WINNERS

11/11/01	Best Reserve in Show	Eastern Maine RBA
11/14/01	Best in Show	Jackson Purchase RBC
11/18/01	Best in Show	Peoria Area RBA-Show #2
12/1/01	Best in Show	Florida State RBA
2/7/02	Best Reserve in Show	Florida State Fair
2/10/02	Best in Show	Huntington Co 4-H HRA
2/24/02	Best 4 Class	W Illinois RBA

Gilbert, Greg  
 Hart, Cathern  
 Williamson, Beau  
 Grabenbauer, Dale  
 Wood, Ricky  
 Baker, Jim  
 Non-Member  
 Non-Member  
 Williamson, Beau  
 Sobczynski, Jessica  
 Garcia, Marie  
 Bounds, Billy  
 Smith, Michael

Provost, Renee  
 Non-Member  
 Aisbet, Alex & Jessica  
 Non-Member  
 Non-Member  
 Lape, Cody & Danny  
 Non-Member

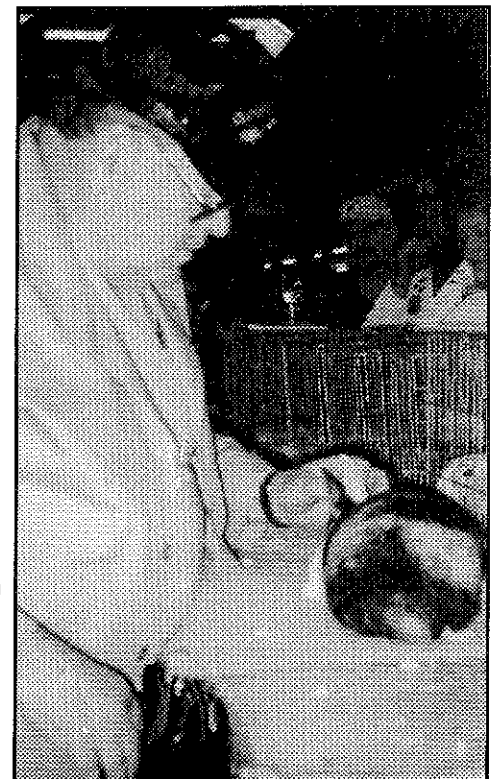

## Summary Show Reports - Open

DATE: 6/23/01  
 SHOW: Cedar River RC  
 WHERE: Austin, MN  
 JUDGE: Harry Boots III  
 DUTCH: 27  
 BOB: Black SB Becker, Ross  
 BOS: Choc SD VanHyfte, Don  
 Black: 14 SB Becker, Ross  
 Blue: 3 JB Bengtson, L,D,E&M  
 Gray: 3 SD VanHyfte, Don  
 Choc: 3 SD VanHyfte, Don  
 Steel: 1 JB VanHyfte, Don  
 Tort: 3 SD VanHyfte, Don

DATE: 7/21/01  
 SHOW: Western IL RBA  
 WHERE: East Moline, IL  
 JUDGE: John Grimm  
 DUTCH: 46  
 BOB: Steel JD Non-Member  
 BOS: Blue JB VanDeWalle, Ron &  
 Black: 11 JB VanDeWalle, Ron &  
 Blue: 13 JB VanDeWalle, Ron &  
 Gray: 5 JD Non-Member  
 Steel: 3 JD Non-Member  
 Tort: 14 JD Non-Member

DATE: 8/26/01  
 SHOW: Mad River Valley R&CBA  
 WHERE: Urbana, OH  
 JUDGE: Brian Hartzell  
 DUTCH: 15  
 BOB: Black SB Bogan, Kevin & Vicki  
 BOS: Black SD Oelker, Beth  
 Black: 7 SB Bogan, Kevin & Vicki  
 Blue: 4 JD Oelker, Beth  
 Choc: 1 SB Oelker, Beth  
 Steel: 1 JD Hooper, Kevin  
 Tort: 2 SD Oelker, Beth

DATE: 9/1/01  
 SHOW: Music City RBA-Show A  
 WHERE: Lebanon, TN  
 JUDGE: Dave Hauser  
 DUTCH: 40  
 BOB: Blue JB Gilbert, Greg  
 BOS: Gray JD Gilbert, Greg  
 Black: 11 JB Gilbert, Greg  
 Blue: 7 JB Gilbert, Greg  
 Gray: 5 JD Gilbert, Greg  
 Choc: 11 JB Gilbert, Greg  
 Steel: 2 SD Gilpin, Diana  
 Tort: 4 JD Non-Member

DATE: 9/1/01  
 SHOW: Music City RBA-Show B  
 WHERE: Lebanon, TN  
 JUDGE: Tex Thomas  
 DUTCH: 56  
 BOB: Blue JB Gilbert, Greg  
 BOS: Choc JD Gilbert, Greg  
 Black: 21 JB Gilbert, Greg  
 Blue: 9 JB Gilbert, Greg  
 Gray: 6 JD Gilbert, Greg  
 Choc: 14 JD Gilbert, Greg  
 Steel: 2 SD Gilpin, Diana  
 Tort: 4 SD Gilbert, Greg

DATE: 9/8/01  
 SHOW: High Time RC  
 WHERE: Cheyenne, WY  
 JUDGE: Roger Banks  
 DUTCH: 10  
 BOB: Black SD Newlon, Seth  
 BOS: Blue JB Newlon, Seth  
 Black: 4 SD Newlon, Seth  
 Blue: 3 JD Non-Member  
 Choc: 3 SB Non-Member

DATE: 9/16/01  
 SHOW: Nutmeg RBA  
 WHERE: Goshen, CT  
 JUDGE: Bonnie Burdick  
 DUTCH: 20  
 BOB: Black JD Fitzpatrick, Robert  
 BOS: Steel SB Dahl, Valerie  
 Black: 8 JD Fitzpatrick, Robert  
 Blue: 4 SD Sartori, Sharon  
 Gray: 3 SD Dahl, Valerie  
 Choc: 2 JB Non-Member  
 Steel: 3 JD Dahl, Valerie

DATE: 9/29/01  
 SHOW: State Fair of Virginia  
 WHERE: Richmond, VA  
 JUDGE: J Leo Collins  
 DUTCH: 21  
 BOB: Black JD Wood, Ricky  
 BOS: Tort JB Wood, Ricky  
 Black: 5 JD Wood, Ricky  
 Gray: 2 SB Non-Member  
 Choc: 7 JD Wood, Ricky  
 Steel: 4 SD Non-Member  
 Tort: 3 JB Wood, Ricky

DATE: 9/30/01  
 SHOW: Efingham R&CBA  
 WHERE: Altamont, IL  
 JUDGE: Walt Grebner  
 DUTCH: 12  
 BOB: Choc JD Hart, Cathem  
 BOS: Choc JB Hart, Cathem  
 Black: 5 SB Non-Member  
 Blue: 2 SD Non-Member  
 Choc: 3 JD Hart, Cathem  
 Steel: 1 SD Non-Member  
 Tort: 1 JD Non-Member

DATE: 10/7/01  
 SHOW: Lexington R&CC  
 WHERE: Georgetown, KY  
 JUDGE: Tim Branham  
 DUTCH: 4  
 BOB: Tort JD Non-Member  
 BOS: Tort JB Non-Member  
 Gray: 1 SD Non-Member  
 Tort: 3 JD Non-Member

DATE: 10/7/01  
 SHOW: Scott Co 4-H & Youth RC  
 WHERE: Georgetown, KY  
 JUDGE: Denham  
 DUTCH: 4  
 BOB: Tort JB Non-Member  
 BOS: Tort JD Non-Member  
 Gray: 1 SD Non-Member  
 Tort: 3 JB Non-Member

DATE: 10/14/01  
 SHOW: ARBA Convention  
 WHERE: San Diego, CA  
 JUDGE: Mike D'Amico  
 DUTCH: 306  
 BOB: Blue JB Leonard, Karen  
 BOS: Black JD Williamson, Beau  
 Black: 102 JD Williamson, Beau  
 Blue: 77 JB Leonard, Karen  
 Gray: 41 JD Nelsen, Pete & Debra  
 Choc: 33 JB Williamson, Beau  
 Steel: 17 JB Non-Member  
 Tort: 36 SB Baker, Jim

DATE: 10/20/01  
 SHOW: Garvin Co RB-Show A  
 WHERE: Pauls Valley, OK  
 JUDGE: Stan Pulliam  
 DUTCH: 12  
 BOB: Black SD Non-Member  
 BOS: Steel SB O Haver, W.H.  
 Black: 5 SD Non-Member  
 Blue: 1 JB Non-Member  
 Gray: 1 SD Non-Member  
 Choc: 3 SD O Haver, W.H.  
 Steel: 1 SB O Haver, W.H.  
 Tort: 1 SD Non-Member

DATE: 10/20/01  
 SHOW: Garvin Co RB-Show B  
 WHERE: Pauls Valley, OK  
 JUDGE: Robert Caldwell  
 DUTCH: 11  
 BOB: Black SD Non-Member  
 BOS: Choc SB Non-Member  
 Black: 5 SD Non-Member  
 Blue: 1 JB Non-Member  
 Gray: 1 SD Non-Member  
 Choc: 2 SD O Haver, W.H.  
 Steel: 1 SB O Haver, W.H.  
 Tort: 1 SD Non-Member

DATE: 10/27/01  
 SHOW: San Juan RBA-Show B  
 WHERE: Kirtland, NM  
 JUDGE: Bob Peterson  
 DUTCH: 26  
 BOB: Black SD Carlton, Wenton  
 BOS: Blue JB Carlton, Wenton  
 Black: 11 SD Carlton, Wenton  
 Blue: 4 SD Garcia, Marie  
 Gray: 2 JD Carlton, Wenton  
 Choc: 3 SD Carlton, Wenton  
 Steel: 3 JD Carlton, Wenton  
 Tort: 3 SB Carlton, Wenton

DATE: 10/27/01  
 SHOW: San Juan RBA-Show A  
 WHERE: Kirtland, NM  
 JUDGE: Jim Conyers  
 DUTCH: 34  
 BOB: Black JD Carlton, Wenton  
 BOS: Black SB Carlton, Wenton  
 Black: 13 JD Carlton, Wenton  
 Blue: 5 SD Garcia, Marie  
 Gray: 5 SD Carlton, Wenton  
 Choc: 4 JB Carlton, Wenton  
 Steel: 4 JD Carlton, Wenton  
 Tort: 3 SD Carlton, Wenton

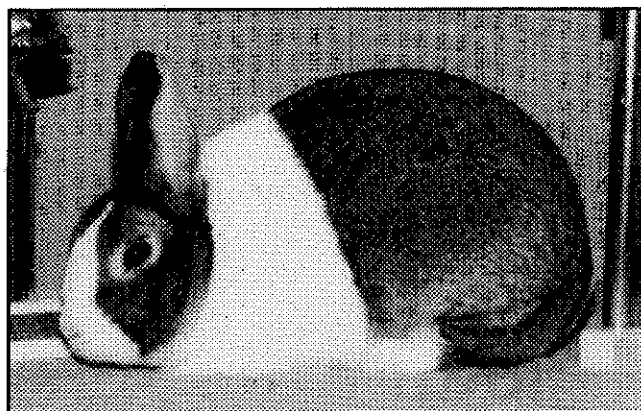

DATE: 10/28/01  
SHOW: Marion Co RB  
WHERE: Salem, IL  
JUDGE: George Raisor  
DUTCH: 23  
BOB: Black SD Non-Member  
BOS: Choc SB Hart, Cathern  
Black: 7 SD Non-Member  
Blue: 4 JD Non-Member  
Gray: 1 SD Non-Member  
Choc: 6 SB Hart, Cathern  
Steel: 2 SB Non-Member  
Tort: 3 JD Non-Member

DATE: 11/3/01  
SHOW: Bluebonnet 4-H RC  
WHERE: McKinney, TX  
JUDGE:  
DUTCH: 0  
BOB:  
BOS:

DATE: 11/3/01  
SHOW: Blue Ridge R&CB-Show B  
WHERE: Fairview, NC  
JUDGE: Susan Reid  
DUTCH: 29  
BOB: Gray JB Wood, Ricky  
BOS: Choc JD Wood, Ricky  
Black: 3 SB Wood, Ricky  
Blue: 3 SB Non-Member  
Gray: 4 JB Wood, Ricky  
Choc: 10 JD Wood, Ricky  
Steel: 3 SD Brewer, Ray & Margie  
Tort: 6 JB Wood, Ricky

DATE: 11/3/01  
SHOW: N. Louisiana RA-Show B  
WHERE: Shreveport, LA  
JUDGE: Bobby Crosby  
DUTCH: 28  
BOB: Blue JD Babin, Beth  
BOS: Choc JB Palmer, Nancy  
Black: 8 SD Palmer, Nancy  
Blue: 4 JD Babin, Beth  
Choc: 4 JB Palmer, Nancy  
Steel: 9 SD Palmer, Nancy  
Tort: 3 SD Non-Member

DATE: 11/3/01  
SHOW: Blue Ridge R&CB-Show A  
WHERE: Fairview, NC  
JUDGE: Rusty Westhoff  
DUTCH: 26  
BOB: Choc JD Wood, Ricky  
BOS: Tort JB Wood, Ricky  
Black: 3 SB Wood, Ricky  
Blue: 2 SB Wood, Ricky  
Gray: 2 JB Wood, Ricky  
Choc: 10 JD Wood, Ricky  
Steel: 3 SD Brewer, Ray & Margie  
Tort: 6 JB Wood, Ricky

DATE: 11/3/01  
SHOW: RC of North Texas  
WHERE: McKinney, TX  
JUDGE:  
DUTCH: 0  
BOB:  
BOS:

DATE: 11/3/01  
SHOW: N. Louisiana RA-Show A  
WHERE: Shreveport, LA  
JUDGE: JL Dino  
DUTCH: 28  
BOB: Blue JD Babin, Beth  
BOS: Black JB Palmer, Nancy  
Black: 8 JB Palmer, Nancy  
Blue: 4 JD Babin, Beth  
Choc: 4 JB Palmer, Nancy  
Steel: 9 SD Palmer, Nancy  
Tort: 3 SD Non-Member

DATE: 11/3/01  
SHOW: Sierra Foothill RBA-Show B  
WHERE: Orland, CA  
JUDGE: Bruce Brown  
DUTCH: 24  
BOB: Black SD Hooper, Meghan  
BOS: Black SB Hooper, Meghan  
Black: 11 SD Hooper, Meghan  
Blue: 4 JD Hooper, Meghan  
Gray: 3 JB Lowey, Chris & Denise  
Choc: 3 JD Lowey, Chris & Denise  
Tort: 3 JB Lowey, Chris & Denise

DATE: 11/3/01  
SHOW: Sierra Foothill RBA-Show A  
WHERE: Orland, CA  
JUDGE: Cathy Szychulda  
DUTCH: 28  
BOB: Blue JD Hooper, Meghan  
BOS: Tort JB Lowey, Chris & Denise  
Black: 13 JD Lowey, Chris & Denise  
Blue: 5 JD Hooper, Meghan  
Gray: 3 JB Lowey, Chris & Denise  
Choc: 4 JD Lowey, Chris & Denise  
Tort: 3 JB Lowey, Chris & Denise

DATE: 11/3/01  
SHOW: Williamette Valley R&CA-Show  
WHERE: Albany, OR  
JUDGE: Julie Foerster  
DUTCH: 37  
BOB: Blue JB Dobson, Jill  
BOS: Black JD Silbemagel, Michelle  
Black: 20 JD Silbemagel, Michelle  
Blue: 7 JB Dobson, Jill  
Gray: 1 SD Non-Member  
Choc: 4 SB Non-Member  
Tort: 5 JD Dobson, Jill

DATE: 11/3/01  
SHOW: Williamette Valley RCA-Show  
WHERE: Albany, OR  
JUDGE: Eunita Boatman  
DUTCH: 35  
BOB: Black SB Silbemagel, Michelle  
BOS: Black SD Silbemagel, Michelle  
Black: 20 SB Silbemagel, Michelle  
Blue: 5 JB Dobson, Jill  
Gray: 1 JB Dobson, Jill  
Choc: 4 JD Akins, Sara  
Tort: 5 JD Dobson, Jill

DATE: 11/10/01  
SHOW: Whitewater Valley RBA  
WHERE: Connersville, IN  
JUDGE: Tim Branham  
DUTCH: 8  
BOB: Gray SB Berger, Jeff  
BOS: Gray JD Berger, Jeff  
Blue: 6 SB Weber, Keith  
Gray: 2 SB Berger, Jeff

DATE: 11/10/01  
SHOW: Fayette Co RP  
WHERE: Connersville, IN  
JUDGE: Ron Rohrig  
DUTCH: 8  
BOB: Gray SB Berger, Jeff  
BOS: Blue JD Weber, Keith  
Blue: 6 SB Weber, Keith  
Gray: 2 SB Berger, Jeff

DATE: 11/10/01  
SHOW: Carolina Outback RR  
WHERE: Spartanburg, SC  
JUDGE: Doug Covert  
DUTCH: 66  
BOB: Black SD Mullinax, Fred &  
BOS: Blue SB Gilbert, Greg  
Black: 14 SD Mullinax, Fred & Kathy  
Blue: 17 SB Gilbert, Greg  
Gray: 7 JB Wood, Ricky  
Choc: 15 JD Wood, Ricky  
Steel: 3 SB Mullinax, Fred & Kathy  
Tort: 10 JB Wood, Ricky

DATE: 11/10/01  
SHOW: Northwest RB-Show A  
WHERE: Monroe, WA  
JUDGE: Jeff Jewett  
DUTCH: 72  
BOB: Gray JD Nelsen, Pete & Debra  
BOS: Blue JB Johnston, Don & Carol  
Black: 18 JD Nelsen, Pete & Debra  
Blue: 23 JB Johnston, Don & Carol  
Gray: 11 JD Nelsen, Pete & Debra  
Choc: 10 SB Nelsen, Pete & Debra  
Steel: 7 SB Wolfe, Melissa  
Tort: 3 JB Non-Member

DATE: 11/10/01  
SHOW: Northwest RB-Show B  
WHERE: Monroe, WA  
JUDGE: Cindy Wickizer  
DUTCH: 82  
BOB: Black JD Johnston, Don & Carol  
BOS: Blue JB Johnston, Don & Carol  
Black: 21 JD Johnston, Don & Carol  
Blue: 26 SD Johnston, Don & Carol  
Gray: 12 SB Non-Member  
Choc: 13 JB Non-Member  
Steel: 7 SB Wolfe, Melissa  
Tort: 3 JB Non-Member

DATE: 11/10/01  
SHOW: Carolina Outback RR-Splty  
WHERE: Spartanburg, SC  
JUDGE: David Somers  
DUTCH: 66  
BOB: Choc JD Wood, Ricky  
BOS: Choc JB Wood, Ricky  
Black: 14 JB Mullinax, Fred & Kathy  
Blue: 17 JD Wood, Ricky  
Gray: 7 SD Gilbert, Greg  
Choc: 15 JD Wood, Ricky  
Steel: 3 SB Mullinax, Fred & Kathy  
Tort: 10 JD Mullinax, Fred & Kathy

## ADRC STANDING COMMITTEE

### STANDARDS COMMITTEE -- for 2000-2005

Dick Evenburg/Kay Stearns, Tom Dietrich, Jill Dobson, Scott Williamson, Fran Schettler

DATE: 11/10/01  
SHOW: San Joaquin RF-Show A  
WHERE: Tulare, CA  
JUDGE: Randy Shumaker  
DUTCH: 75  
BOB: Black SD Williamson, Beau  
BOS: Choc JB Schmall, Fred & Helen  
Black: 23 SD Williamson, Beau  
Blue: 14 JD Williamson, Beau  
Gray: 10 JD Non-Member  
Choc: 16 JB Schmall, Fred & Helen  
Steel: 3 SB Giron-Lee, Jill  
Tort: 9 SD Schettler, Jim & Fran

DATE: 11/10/01  
SHOW: S. Arizona RBA-Show 1  
WHERE: Tucson, AZ  
JUDGE: Vem Palmblad  
DUTCH: 47  
BOB: Black SD Non-Member  
BOS: Gray JB Carlton, Wenton  
Black: 22 SD Non-Member  
Blue: 10 SB Carlton, Wenton  
Gray: 4 JB Carlton, Wenton  
Choc: 4 JB Carlton, Wenton  
Steel: 5 JD Carlton, Wenton  
Tort: 2 SB Carlton, Wenton

DATE: 11/10/01  
SHOW: Antelope Valley R&CC  
WHERE: Lancaster, CA  
JUDGE: Mike Lovejoy  
DUTCH: 65  
BOB: Tort JD Non-Member  
BOS: Blue SB Brunk, Robin  
Black: 15 SB Non-Member  
Blue: 12 JD Baker, Jim  
Gray: 10 JD Non-Member  
Choc: 6 SB Baker, Jim  
Steel: 6 SB Non-Member  
Tort: 16 JD Non-Member

DATE: 11/10/01  
SHOW: San Joaquin RF-Show B  
WHERE: Tulare, CA  
JUDGE: Allen Barr  
DUTCH: 74  
BOB: Black JD Williamson, Beau  
BOS: Choc JB Schmall, Fred & Helen  
Black: 22 JD Williamson, Beau  
Blue: 14 SD Giron-Lee, Jill  
Gray: 10 JD Baker, Jim  
Choc: 16 JB Schmall, Fred & Helen  
Steel: 3 SB Giron-Lee, Jill  
Tort: 9 SD Brunk, Robin

DATE: 11/10/01  
SHOW: Three Corners RC  
WHERE: Dodge City, KS  
JUDGE: David Kroenke  
DUTCH: 22  
BOB: Blue JB Willis, Pat  
BOS: Blue JD Bergene, Bob  
Black: 7 SD Bergene, Bob  
Blue: 5 JB Willis, Pat  
Gray: 6 JD Bergene, Bob  
Choc: 1 SB Bergene, Bob  
Steel: 2 SD Bergene, Bob  
Tort: 1 SD Bergene, Bob

DATE: 11/10/01  
SHOW: Brazos Area RBA-Show B  
WHERE: Needville, TX  
JUDGE: Don Mersiovsky  
DUTCH: 20  
BOB: Black JB Barfield, Rhonda  
BOS: Gray SD Barfield, Rhonda  
Black: 12 JB Barfield, Rhonda  
Blue: 3 SB Non-Member  
Gray: 4 SD Barfield, Rhonda  
Steel: 1 SD Barfield, Rhonda

DATE: 11/10/01  
SHOW: RP of Alabama-Show #2  
WHERE: Florence, AL  
JUDGE: Susan Reid  
DUTCH: 34  
BOB: Black SB Gilpin, Diana  
BOS: Choc JD Drake, Silas & Marge  
Black: 6 SB Gilpin, Diana  
Blue: 7 SB Gilpin, Diana  
Gray: 8 SB Non-Member  
Choc: 1 JD Drake, Silas & Marge  
Steel: 6 SD Drake, Silas & Marge  
Tort: 6 SB Non-Member

DATE: 11/11/01  
SHOW: River Bend RBA  
WHERE: De Witt, IA  
JUDGE: David Cardinal  
DUTCH: 47  
BOB: Choc SB Mixdorf, Eric & Sharon  
BOS: Black JD Non-Member  
Black: 15 SB Mixdorf, Eric & Sharon  
Blue: 12 JD Non-Member  
Gray: 12 JD Weiersheuser, Jeff  
Choc: 2 SB Mixdorf, Eric & Sharon  
Tort: 6 SB Mixdorf, Eric & Sharon

DATE: 11/10/01  
SHOW: Windy Plains RBA  
WHERE: Dodge City, KS  
JUDGE: Roger Krause  
DUTCH: 22  
BOB: Black SB Willis, Pat  
BOS: Blue JD Bergene, Bob  
Black: 7 SB Willis, Pat  
Blue: 5 JD Bergene, Bob  
Gray: 6 SB Non-Member  
Choc: 1 SB Bergene, Bob  
Steel: 2 SD Bergene, Bob  
Tort: 1 SD Bergene, Bob

DATE: 11/10/01  
SHOW: Brazos Area RBA-Show A  
WHERE: Needville, TX  
JUDGE: Tammy Loomis  
DUTCH: 16  
BOB: Black JB Barfield, Rhonda  
BOS: Blue SD Non-Member  
Black: 8 JB Barfield, Rhonda  
Blue: 3 SB Non-Member  
Gray: 4 SD Barfield, Rhonda  
Steel: 1 SD Barfield, Rhonda

DATE: 11/10/01  
SHOW: RP of Alabama-Show #1  
WHERE: Florence, AL  
JUDGE: Randy Hickman  
DUTCH: 30  
BOB: Blue SB Gilpin, Diana  
BOS: Choc JD Drake, Silas & Marge  
Black: 4 SB Gilpin, Diana  
Blue: 5 SB Gilpin, Diana  
Gray: 8 SB Non-Member  
Choc: 1 JD Drake, Silas & Marge  
Steel: 6 SD Drake, Silas & Marge  
Tort: 6 SB Non-Member

DATE: 11/11/01  
SHOW: Carroll Co R&CBA  
WHERE: Westminister, MD  
JUDGE: Wendy Feaga  
DUTCH: 155  
BOB: Gray SD Bounds, Billy  
BOS: Tort JB Bollinger, Stacey  
Black: 39 SB Biddle (MHS), Todd  
Blue: 21 JB Dunmire, Howard  
Gray: 35 SD Bounds, Billy  
Choc: 22 JD Wood, Ricky  
Steel: 14 SB Grisez, Ashley  
Tort: 24 JB Bollinger, Stacey

DATE: 11/10/01  
SHOW: S. Arizona RBA-Show 2  
WHERE: Tucson, AZ  
JUDGE: Tonna Thomas  
DUTCH: 45  
BOB: Steel SB Campbell, Anthony  
BOS: Blue JD Mareska, Pat  
Black: 21 SB Carlton, Wenton  
Blue: 10 JD Mareska, Pat  
Gray: 3 SB Campbell, Anthony  
Choc: 4 JB Carlton, Wenton  
Steel: 5 SB Campbell, Anthony  
Tort: 2 SB Carlton, Wenton

DATE: 11/10/01  
SHOW: Southern University RA  
WHERE: Baker, LA  
JUDGE: Charmaine Rudolph  
DUTCH: 30  
BOB: Blue SD Daniel, Jimmie  
BOS: Choc JB Palmer, Nancy  
Black: 12 SD Duthu, Judith  
Blue: 2 SD Daniel, Jimmie  
Gray: 2 JD Daniel, Jimmie  
Choc: 3 JB Palmer, Nancy  
Steel: 9 JD Palmer, Nancy  
Tort: 2 JB Daniel, Jimmie

DATE: 11/10/01  
SHOW: Wine Country RBA  
WHERE: Watkins Glen, NY  
JUDGE: Bing Harris  
DUTCH: 43  
BOB: Black SD Non-Member  
BOS: Black JB Non-Member  
Black: 11 SD Non-Member  
Blue: 10 SB May, Harold  
Gray: 6 SD Dishaw, Larry  
Choc: 3 JD Dishaw, Larry  
Steel: 4 JD Dahl, Valerie  
Tort: 9 SD Davies, Jeff

DATE: 11/17/01  
SHOW: Coastal State RBA  
WHERE: Bartow, FL  
JUDGE: Jeff Albright  
DUTCH: 32  
BOB: Black SD May, Harold  
BOS: Black SB Grabenbauer, Dale  
Black: 12 SD May, Harold  
Blue: 6 SD Non-Member  
Gray: 5 JD Non-Member  
Choc: 2 JB Non-Member  
Steel: 5 SB Non-Member  
Tort: 2 SD Grabenbauer, Dale

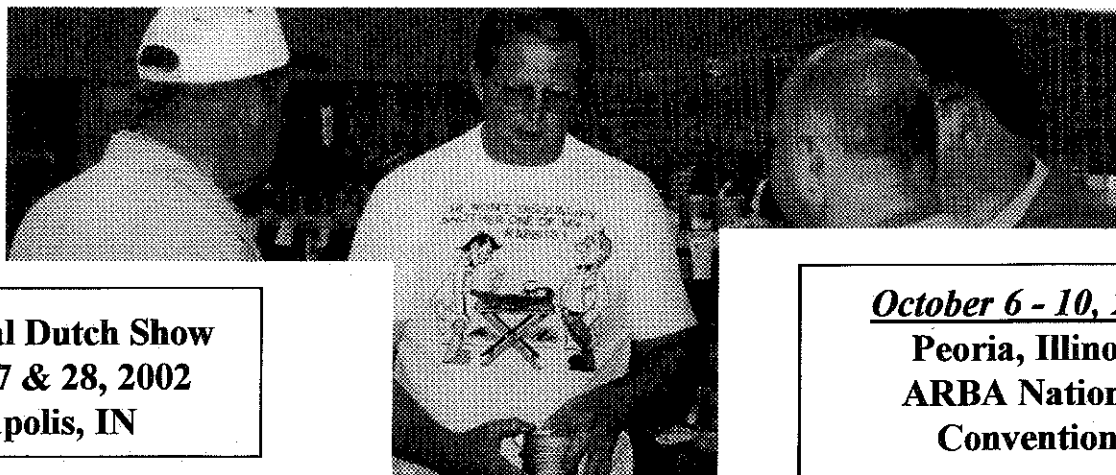

**National Dutch Show**  
**April 27 & 28, 2002**  
**Indianapolis, IN**

**October 6 - 10, 2002**  
**Peoria, Illinois**  
**ARBA National**  
**Convention**

DATE: 11/17/01  
SHOW: Coastal State RBA  
WHERE: Bartow, FL  
JUDGE: Jim Lemon  
DUTCH: 35  
BOB: Black SB Grabenbauer, Dale  
BOS: Black SD Grabenbauer, Dale  
Black: 11 SB Grabenbauer, Dale  
Blue: 9 SD Non-Member  
Gray: 4 SD Grabenbauer, Dale  
Choc: 2 SB Non-Member  
Steel: 8 SD Engler, Sally  
Tort: 1 SD Grabenbauer, Dale

DATE: 11/17/01  
SHOW: R.P.S.C.V.-Show B  
WHERE: Watsonville, CA  
JUDGE: Barbara Talley  
DUTCH: 53  
BOB: Blue SD Bullis, Gary & Terri  
BOS: Blue SB Brunk, Robin  
Black: 24 JB Non-Member  
Blue: 11 SD Bullis, Gary & Terri  
Gray: 4 JD Baker, Jim  
Choc: 9 JB Williamson, Beau  
Steel: 1 JB Non-Member  
Tort: 4 JD Bullis, Gary & Terri

DATE: 11/17/01  
SHOW: Jackson Purchase RBC  
WHERE: Hopkinsville, KY  
JUDGE: Tom Green  
DUTCH: 10  
BOB: Black SB Dill, Marti  
BOS: Black SD Drake, Silas & Marge  
Black: 4 SB Dill, Marti  
Gray: 1 SD Drake, Silas & Marge  
Choc: 2 JD Drake, Silas & Marge  
Tort: 3 SB Non-Member

DATE: 11/17/01  
SHOW: R.P.S.C.V.-Show A  
WHERE: Watsonville, CA  
JUDGE: Kimijo Mareska  
DUTCH: 52  
BOB: Black SD Williamson, Beau  
BOS: Black JB Williamson, Beau  
Black: 23 SD Williamson, Beau  
Blue: 11 JB Williamson, Beau  
Gray: 4 JD Baker, Jim  
Choc: 9 JB Bullis, Gary & Terri  
Steel: 1 JB Non-Member  
Tort: 4 SD Bullis, Gary & Terri

DATE: 11/17/01  
SHOW: Sunflower RBA  
WHERE: Harper, KS  
JUDGE: Roger Hassenpflug  
DUTCH: 52  
BOB: Tort SD Cole, Marvin & Marjorie  
BOS: Steel SB Bergene, Bob  
Black: 19 SD Bergene, Bob  
Blue: 12 JD Bergene, Bob  
Gray: 9 JD Colborn, Jack & Charlott  
Choc: 2 SB Bergene, Bob  
Steel: 3 SB Bergene, Bob  
Tort: 7 SD Cole, Marvin & Marjorie

DATE: 11/17/01  
SHOW: Gaston Co RC  
WHERE: Taylorsville, NC  
JUDGE: Tim Branham  
DUTCH: 8  
BOB: Black JD Non-Member  
BOS: Blue JB Non-Member  
Black: 4 JD Non-Member  
Blue: 3 JD Non-Member  
Gray: 1 SD Non-Member

DATE: 11/17/01  
SHOW: Kansas Dutch Rabbit Club  
WHERE: Harper, KS  
JUDGE: William Bryan  
DUTCH: 58  
BOB: Tort SD Cole, Marvin & Marjorie  
BOS: Blue JB Willis, Pat  
Black: 20 JD Bergene, Bob  
Blue: 10 JB Willis, Pat  
Gray: 9 SB Bergene, Bob  
Choc: 7 SD Non-Member  
Steel: 7 SB Bergene, Bob  
Tort: 5 SD Cole, Marvin & Marjorie

DATE: 11/18/01  
SHOW: Lancaster Tri Co R&CF  
WHERE: Circleville, OH  
JUDGE: Howard Keller  
DUTCH: 23  
BOB: Black SB Bogan, Kevin & Vicki  
BOS: Blue SD Bogan, Kevin & Vicki  
Black: 9 SB Bogan, Kevin & Vicki  
Blue: 5 SD Bogan, Kevin & Vicki  
Choc: 5 SB Thompson, Shelly  
Tort: 4 SB Bogan, Kevin & Vicki

DATE: 11/18/01  
SHOW: Baltimore & Howard Co RCBA  
WHERE: West Friendship, MD  
JUDGE: Cheryl Eng Link  
DUTCH: 82  
BOB: Gray JD Black, Kristen  
BOS: Gray SB Jensen, Ashley  
Black: 21 JD Black, Kristen  
Blue: 8 SB Gollwitzer, Alyssa  
Gray: 23 JD Black, Kristen  
Choc: 14 JB Wood, Ricky  
Steel: 2 JD Wood, Ricky  
Tort: 14 SD Bollinger, Stacey

DATE: 11/18/01  
SHOW: San Gabriel Valley RBA  
WHERE: Pomona, CA  
JUDGE: Jennifer Milburn  
DUTCH: 47  
BOB: Gray SB Pavey, Linda  
BOS: Tort SD Non-Member  
Black: 12 SD Brown, Kathy  
Blue: 7 SB Brown, Kathy  
Gray: 13 SB Pavey, Linda  
Choc: 3 JB Brown, Kathy  
Steel: 5 SB Duggan, Austin  
Tort: 7 SD Non-Member

DATE: 11/18/01  
SHOW: Peoria Area RBA-Spity  
WHERE: Peoria, IL  
JUDGE: Theresa Christan  
DUTCH: 52  
BOB: Black JB Runkles, Ken &  
BOS: Blue JD Mixdorf, Eric & Sharon  
Black: 15 JB Runkles, Ken & Carolyn  
Blue: 7 JD Mixdorf, Eric & Sharon  
Gray: 2 JD Snodgrass/Thompson,  
Choc: 5 JD Mixdorf, Eric & Sharon  
Steel: 1 JD Snodgrass/Thompson,  
Tort: 22 SD VanDeWalle, Ron &

DATE: 11/18/01  
SHOW: Peoria Area RBA  
WHERE: Peoria, IL  
JUDGE: Richard Gehr  
DUTCH: 61  
BOB: Tort SB Mixdorf, Eric & Sharon  
BOS: Blue JD Mixdorf, Eric & Sharon  
Black: 17 JB Runkles, Ken & Carolyn  
Blue: 12 JD Mixdorf, Eric & Sharon  
Gray: 2 JD Snodgrass/Thompson,  
Choc: 5 JD Hart, Cathem  
Steel: 1 JD Snodgrass/Thompson,  
Tort: 24 SB Mixdorf, Eric & Sharon

DATE: 11/18/01  
SHOW: NE Connecticut RG  
WHERE: Storrs, CT  
JUDGE: Paul Jurgeionis  
DUTCH: 43  
BOB: Tort SB Teixeira, Joaquim  
BOS: Steel SD Dahl, Valerie  
Black: 9 SB Non-Member  
Blue: 7 SB Dahl, Valerie  
Gray: 3 SD Non-Member  
Choc: 15 JB Non-Member  
Steel: 4 SD Dahl, Valerie  
Tort: 5 SB Teixeira, Joaquim

DATE: 11/18/01  
SHOW: Illinois R&CS  
WHERE: Peoria, IL  
JUDGE: John Grimm  
DUTCH: 63  
BOB: Black SD Gehr & Hart,  
BOS: Tort SB Mixdorf, Eric & Sharon  
Black: 15 SD Gehr & Hart,  
Blue: 10 JD Mixdorf, Eric & Sharon  
Gray: 6 JB Gehr & Hart, Dick/Norma  
Choc: 5 JD Hart, Cathem  
Steel: 1 JD Snodgrass/Thompson,  
Tort: 26 SB Mixdorf, Eric & Sharon

DATE: 11/18/01  
SHOW: Manitou Tippy Canoe R&CA  
WHERE: Rochester, IN  
JUDGE: Dave Hauser  
DUTCH: 24  
BOB: Gray SB Worden, Robert  
BOS: Gray JD Berger, Jeff  
Black: 3 SD Worden, Robert  
Blue: 2 JD Berger, Jeff  
Gray: 7 SB Worden, Robert  
Choc: 7 JD Non-Member  
Steel: 3 SB Non-Member  
Tort: 2 JD Worden, Robert

DATE: 11/24/01  
SHOW: Ohio State Dutch RC-Spity  
WHERE: Wilmington, OH  
JUDGE: Jeremy Watmuff  
DUTCH: 182  
BOB: Black SB Hooper, Kevin  
BOS: Tort SD Billups, Rick & Julie  
Black: 61 SB Hooper, Kevin  
Blue: 28 SB Bogan, Kevin & Vicki  
Gray: 10 SB Hooper, Kevin  
Choc: 27 SD Wise, Janice  
Steel: 10 SB Dangler, Carol  
Tort: 46 SD Billups, Rick & Julie



## Clover Lane Dutch

"Black, Tortoise, Gray" since 1946

John C. (Jay) Imes ARBA Registrar ABA Judge

19402

Green Mtn. St.

Meadville, PA 16335

(814)337-5395

12/03



DATE: 11/24/01  
SHOW: Michigan State RB  
WHERE: East Lansing, MI  
JUDGE: Mark Stewardson  
DUTCH: 89  
BOB: Black JB Dietrich, Tom  
BOS: Gray JD Smith, Michael  
Black: 34 JB Dietrich, Tom  
Blue: 10 JB Smith, Michael  
Gray: 20 JD Smith, Michael  
Choc: 10 JD McKinley, Ed  
Steel: 8 SB McKinley, Ed  
Tort: 7 JB Humbarger, LD

DATE: 11/24/01  
SHOW: North Central Iowa RFA  
WHERE: Ft Dodge, IA  
JUDGE: Karen Heinz  
DUTCH: 102  
BOB: Blue JD Rydell, James  
BOS: Black JB Non-Member  
Black: 43 JD Rydell, James  
Blue: 16 JD Rydell, James  
Gray: 11 JB Claussen, Anna  
Choc: 16 JB Smith, Thomas  
Steel: 4 JD McCune, B, K & J  
Tort: 12 JD McCune, B, K & J

DATE: 11/24/01  
SHOW: Heart of Texas RBA  
WHERE: Gatesville, TX  
JUDGE: Don Mersiovsky  
DUTCH: 8  
BOB: Steel SD Non-Member  
BOS: Blue SB Non-Member  
Black: 3 SB Non-Member  
Blue: 2 SB Non-Member  
Steel: 2 SD Non-Member  
Tort: 1 SD Non-Member

DATE: 11/24/01  
SHOW: Tidewater RBA-Show B  
WHERE: Chesapeake, VA  
JUDGE: Owen Yates  
DUTCH: 33  
BOB: Gray JB Wood, Ricky  
BOS: Gray JD Bounds, Billy  
Black: 5 SB Wood, Ricky  
Blue: 2 JD Wood, Ricky  
Gray: 10 JB Wood, Ricky  
Choc: 12 JB Wood, Ricky  
Tort: 4 JB Wood, Ricky

DATE: 11/24/01  
SHOW: Tidewater RBA-Show A  
WHERE: Chesapeake, VA  
JUDGE: Ray Brewer  
DUTCH: 33  
BOB: Gray JB Wood, Ricky  
BOS: Choc JD Wood, Ricky  
Black: 5 SB Wood, Ricky  
Blue: 2 JD Wood, Ricky  
Gray: 10 JB Wood, Ricky  
Choc: 12 JB Wood, Ricky  
Tort: 4 JB Wood, Ricky

DATE: 11/24/01  
SHOW: Stephens Co RBA-Show B  
WHERE: Duncan, OK  
JUDGE: Mary Jo Terry  
DUTCH: 36  
BOB: Gray SB O Haver, W.H.  
BOS: Tort SD O Haver, W.H.  
Black: 14 SB Non-Member  
Blue: 3 SB Barney, Bethany  
Gray: 7 SB O Haver, W.H.  
Choc: 2 SD Evertson, Robert  
Tort: 10 SD O Haver, W.H.

DATE: 11/24/01  
SHOW: Stephens Co RBA-Show A  
WHERE: Duncan, OK  
JUDGE: Tonna Thomas  
DUTCH: 31  
BOB: Gray SB O Haver, W.H.  
BOS: Black SD Evertson, Robert  
Black: 13 SB Evertson, Robert  
Blue: 1 SB Non-Member  
Gray: 5 SB O Haver, W.H.  
Choc: 2 SD Evertson, Robert  
Tort: 10 SD Non-Member

DATE: 11/24/01  
SHOW: Pike-Gibson RBA  
WHERE: Haubstadt, IN  
JUDGE: Bobby Walker  
DUTCH: 11  
BOB: Choc JD Drake, Silas & Marge  
BOS: Gray JB Non-Member  
Black: 2 SD Drake, Silas & Marge  
Blue: 2 JD Non-Member  
Gray: 2 JB Non-Member  
Choc: 3 JD Drake, Silas & Marge  
Steel: 1 SD Drake, Silas & Marge  
Tort: 1 SD Non-Member

DATE: 12/1/01  
SHOW: Florida State RBA-Show A  
WHERE: Deland, FL  
JUDGE: James Lemon  
DUTCH: 31  
BOB: Black SB Grabenbauer, Dale  
BOS: Black SD Grabenbauer, Dale  
Black: 12 SB Grabenbauer, Dale  
Blue: 5 JD Non-Member  
Gray: 1 SD Engler, Sally  
Choc: 6 SD Non-Member  
Steel: 4 SD Engler, Sally  
Tort: 3 SD Grabenbauer, Dale

DATE: 12/1/01  
SHOW: Cascade RBA  
WHERE: Mount Vernon, WA  
JUDGE: Charmaine Rudolph  
DUTCH: 56  
BOB: Gray JD Nelsen, Pete & Debra  
BOS: Tort SB Non-Member  
Black: 23 SB Nelsen, Pete & Debra  
Blue: 17 SB Johnston, Don & Carol  
Gray: 6 JD Nelsen, Pete & Debra  
Choc: 7 SB Nelsen, Pete & Debra  
Tort: 3 SB Non-Member

DATE: 12/1/01  
SHOW: Escambia RBA-Show B  
WHERE: Robertsdale, AL  
JUDGE: Brad Kingsbury  
DUTCH: 13  
BOB: Black SB Dill, Marti  
BOS: Black JD Non-Member  
Black: 4 SB Dill, Marti  
Blue: 1 SD Non-Member  
Gray: 1 SB Non-Member  
Steel: 2 JD Dill, Marti  
Tort: 5 SD Non-Member

DATE: 12/1/01  
SHOW: Escambia RBA-Show A  
WHERE: Robertsdale, AL  
JUDGE: Glen Carr  
DUTCH: 9  
BOB: Black SB Dill, Marti  
BOS: Blue SD Non-Member  
Black: 3 SB Dill, Marti  
Blue: 1 SD Non-Member  
Steel: 1 JD Dill, Marti  
Tort: 4 SD Non-Member

DATE: 12/1/01  
SHOW: Southern Pride R&CC-Show  
WHERE: Columbia, SC  
JUDGE: Tim Branham  
DUTCH: 31  
BOB: Black SD Gilbert, Greg  
BOS: Blue SB Gilbert, Greg  
Black: 12 SD Gilbert, Greg  
Blue: 7 SD Brewer, Ray & Margie  
Gray: 2 SD Gilbert, Greg  
Choc: 8 SD Non-Member  
Steel: 1 SB Brewer, Ray & Margie  
Tort: 1 SB Non-Member

DATE: 12/1/01  
SHOW: Southern Pride R&CC-Show  
WHERE: Columbia, SC  
JUDGE: Bill Rice  
DUTCH: 31  
BOB: Black SD Gilbert, Greg  
BOS: Blue SB Gilbert, Greg  
Black: 12 SD Gilbert, Greg  
Blue: 7 JD Non-Member  
Gray: 2 SD Gilbert, Greg  
Choc: 8 JB Gilbert, Greg  
Steel: 1 SB Brewer, Ray & Margie  
Tort: 1 SB Brewer, Ray & Margie

DATE: 12/1/01  
SHOW: N. California RBA  
WHERE: Yuba City, CA  
JUDGE: Bruce Brown  
DUTCH: 10  
BOB: Blue JB Non-Member  
BOS: Blue SD Mead, Rose  
Black: 1  
Blue: 4 JB Non-Member  
Gray: 2 SB Mead, Rose  
Choc: 1 SB Mead, Rose  
Steel: 1 SB Non-Member  
Tort: 1 SB Mead, Rose

DATE: 12/1/01  
SHOW: Florida State RBA-Show B  
WHERE: Deland, FL  
JUDGE: Jeff Albright  
DUTCH: 35  
BOB: Black SB Grabenbauer, Dale  
BOS: Gray JD Non-Member  
Black: 17 SB Grabenbauer, Dale  
Blue: 5 JD Non-Member  
Gray: 3 JD Non-Member  
Choc: 5 SD Non-Member  
Steel: 1  
Tort: 4 SD Grabenbauer, Dale

## BERGENE RABBITRY

### QUALITY DUTCH



30165 West 154th Street  
Gardner, KS 66030

(913) 884-2131  
bergenep@planetkc.com

Also:

Palominos  
Holland Lops  
Standard Chinchillas

12/03

If your children look up to you, you've  
made a success of life's biggest job.  
(Brian Sutton-Smith)



DATE: 12/1/01  
SHOW: Richmond RBA  
WHERE: Aylett, VA  
JUDGE: Jeff Hardin  
DUTCH: 93  
BOB: Black JD Brown, Kristi  
BOS: Black JB Biddle (MHS), Todd  
Black: 23 JD Brown, Kristi  
Blue: 13 SB Sartori, Sharon  
Gray: 11 SB Bounds, Billy  
Choc: 18 JD Brown, Kristi  
Steel: 14 JD Biddle (MHS), Todd  
Tort: 14 SB Biddle (MHS), Todd

DATE: 12/1/01  
SHOW: Missouri Dutch Club  
WHERE: Sedalia, MO  
JUDGE: Bob Bergene  
DUTCH: 53  
BOB: Black SD Lehmann, Rick  
BOS: Blue SB Gilmore, Jack  
Black: 20 SD Lehmann, Rick  
Blue: 17 SD Lehmann, Rick  
Gray: 2 SD Non-Member  
Choc: 4 JD Non-Member  
Steel: 1 JD Lehmann, Rick  
Tort: 9 SB Mixdorf, Eric & Sharon

DATE: 12/1/01  
SHOW: Texas RBA  
WHERE: Killeen, TX  
JUDGE: Maurice Etter  
DUTCH: 17  
BOB: Black SB Non-Member  
BOS: Black SD Non-Member  
Black: 9 SB Non-Member  
Blue: 7 SB Non-Member  
Gray: 1 SB Non-Member

DATE: 12/1/01  
SHOW: Missouri State RP  
WHERE: Sedalia, MO  
JUDGE: Tex Thomas  
DUTCH: 50  
BOB: Black SB Lehmann, Rick  
BOS: Blue JD Bergene, Bob  
Black: 19 SB Lehmann, Rick  
Blue: 19 SB Gilmore, Jack  
Gray: 2 SB Caldwell, Randal & Patty  
Choc: 2 JB Mixdorf, Eric & Sharon  
Steel: 2 SB Bergene, Bob  
Tort: 6 SB Mixdorf, Eric & Sharon

DATE: 12/1/01  
SHOW: Richmond RBA  
WHERE: Aylett, VA  
JUDGE: Freda Kraus  
DUTCH: 74  
BOB: Black JB Biddle (MHS), Todd  
BOS: Black JD Brown, Kristi  
Black: 21 JB Biddle (MHS), Todd  
Blue: 9 JD Wood, Ricky  
Gray: 10 JB Wood, Ricky  
Choc: 18 JD Brown, Kristi  
Steel: 6 JD Brown, Kristi  
Tort: 10 SD Biddle (MHS), Todd

DATE: 12/2/01  
SHOW: Tibbar RBA  
WHERE: New Lenox, IL  
JUDGE: Wait Grebner  
DUTCH: 33  
BOB: Tort SD VanDeWalle, Ron &  
BOS: Tort JB VanDeWalle, Ron &  
Black: 5 JB Anderson, Jim  
Blue: 9 JB Anderson, Jim  
Gray: 2 JD Snodgrass/Thompson,  
Choc: 3 JD Hart, Cathem  
Steel: 2 SB Snodgrass/Thompson,  
Tort: 12 SD VanDeWalle, Ron &

DATE: 12/8/01  
SHOW: Mid-Tex RBA  
WHERE: Killeen, TX  
JUDGE: Don Merslovsky  
DUTCH: 9  
BOB: Blue SD Non-Member  
BOS: Black SB Non-Member  
Black: 4 SB Non-Member  
Blue: 4 SD Non-Member  
Gray: 1 SB Non-Member

DATE: 12/8/01  
SHOW: Saguaro State RCBA-Show B  
WHERE: Phoenix, AZ  
JUDGE: Alice Panko  
DUTCH: 51  
BOB: Steel JD Carlton, Wenton  
BOS: Gray JB Carlton, Wenton  
Black: 23 SD Non-Member  
Blue: 11 SB Carlton, Wenton  
Gray: 5 JB Carlton, Wenton  
Choc: 5 SD Campbell, Anthony  
Steel: 5 JD Carlton, Wenton  
Tort: 2 JB Carlton, Wenton

DATE: 12/8/01  
SHOW: False River Area RF  
WHERE: Baton Rouge, LA  
JUDGE: Jeff Albright  
DUTCH: 37  
BOB: Gray SB Daniel, Jimmie  
BOS: Blue JD Babin, Beth  
Black: 17 SD Duthu, Judith  
Blue: 8 SB Daniel, Jimmie  
Gray: 3 SB Daniel, Jimmie  
Choc: 2 JD Palmer, Nancy  
Steel: 7 SD Palmer, Nancy

DATE: 12/8/01  
SHOW: Dutch RB of AZ  
WHERE: Phoenix, AZ  
JUDGE: Bob Peterson  
DUTCH: 49  
BOB: Steel JD Carlton, Wenton  
BOS: Gray JB Carlton, Wenton  
Black: 21 SD Non-Member  
Blue: 11 SD Mareska, Pat  
Gray: 5 JB Carlton, Wenton  
Choc: 5 JB Carlton, Wenton  
Steel: 5 JD Carlton, Wenton  
Tort: 2 JB Carlton, Wenton

DATE: 12/8/01  
SHOW: Saguaro State RCBA-Show A  
WHERE: Phoenix, AZ  
JUDGE: Mike Peacock  
DUTCH: 51  
BOB: Gray JD Carlton, Wenton  
BOS: Blue SB Non-Member  
Black: 23 SD Non-Member  
Blue: 11 SB Non-Member  
Gray: 5 JD Carlton, Wenton  
Choc: 5 SD Campbell, Anthony  
Steel: 5 JB Carlton, Wenton  
Tort: 2 SB Carlton, Wenton

DATE: 12/8/01  
SHOW: Keep It Hopping RC-Show B  
WHERE: Pomona, CA  
JUDGE: Jan Coffelt  
DUTCH: 29  
BOB: Tort SB Baker, Jim  
BOS: Black SD Non-Member  
Black: 9 SD Non-Member  
Blue: 6 JD Baker, Jim  
Gray: 3 SD Baker, Jim  
Choc: 4 SD Brunk, Robin  
Tort: 7 SB Baker, Jim

DATE: 12/8/01  
SHOW: False River Area RF  
WHERE: Baton Rouge, LA  
JUDGE: Ray Brewer  
DUTCH: 43  
BOB: Black JB Palmer, Nancy  
BOS: Blue SD Babin, Beth  
Black: 20 JB Palmer, Nancy  
Blue: 9 SD Babin, Beth  
Gray: 3 SD Daniel, Jimmie  
Choc: 2 JD Palmer, Nancy  
Steel: 9 JB Non-Member

DATE: 12/8/01  
SHOW: Tehama Butte RC-Show A  
WHERE: Red Bluff, CA  
JUDGE: Bruce Brown  
DUTCH: 3  
BOB: Blue SD Non-Member  
BOS:  
Blue: 3 SD Non-Member

DATE: 12/8/01  
SHOW: Tehama Butte RC-Show B  
WHERE: Red Bluff, CA  
JUDGE: Chuck Gomez  
DUTCH: 3  
BOB: Blue SD Non-Member  
BOS: Blue SB Non-Member  
Blue: 3 SD Non-Member

DATE: 12/8/01  
SHOW: Kentucky State RBA  
WHERE: Elizabethtown, KY  
JUDGE: Clayton Denham  
DUTCH: 6  
BOB: Steel SD Drake, Silas & Marge

BOS: Black SB Drake, Silas & Marge  
Black: 1 SB Drake, Silas & Marge  
Gray: 1 JD Drake, Silas & Marge  
Choc: 2 JD Drake, Silas & Marge  
Steel: 1 SD Drake, Silas & Marge  
Tort: 1 SD Drake, Silas & Marge

DATE: 12/8/01  
SHOW: Keep It Hopping RC-Show A  
WHERE: Pomona, CA  
JUDGE: Joey Shulls  
DUTCH: 39  
BOB: Tort SD Baker, Jim

BOS: Black SB Non-Member  
Black: 9 SD Brunk, Robin  
Blue: 8 JD Baker, Jim  
Gray: 7 SD Baker, Jim  
Choc: 4 SD Brunk, Robin  
Tort: 11 SD Baker, Jim

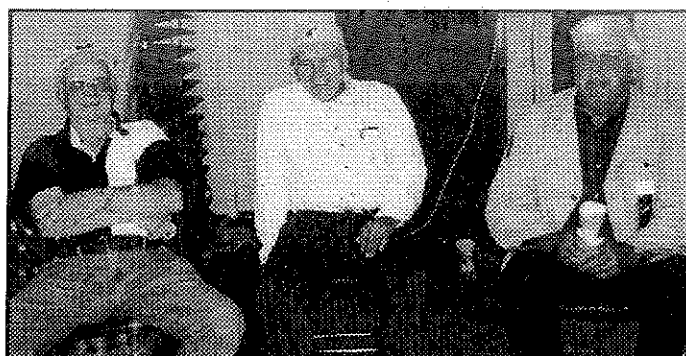



DATE: 12/8/01  
SHOW: Johnson Co RBA  
WHERE: Killeen, TX  
JUDGE: Bob Shaftoe  
DUTCH: 9  
BOB: Blue SB Non-Member  
BOS: Blue SD Non-Member  
Black: 4 SB Non-Member  
Blue: 4 SB Non-Member  
Gray: 1 SB Non-Member

DATE: 12/9/01  
SHOW: Indianapolis RE  
WHERE: Greenfield, IN  
JUDGE: John Grimm  
DUTCH: 34  
BOB: Black SD Worden, Robert  
BOS: Blue JB Goeglein, Stan  
Black: 7 SD Worden, Robert  
Blue: 7 JD Miller, Alan  
Gray: 12 SB Berger, Jeff  
Choc: 1 JB Shull, Reggie  
Steel: 1 SB Miller, Alan  
Tort: 6 JD Shull, Reggie

DATE: 12/31/01  
SHOW: Huntington Co Exp RP  
WHERE: Rochester, IN  
JUDGE: Dave Hauser  
DUTCH: 14  
BOB: Gray SD Berger, Jeff  
BOS: Gray SB Moll, Mark  
Blue: 1 SD Non-Member  
Gray: 4 SD Berger, Jeff  
Choc: 4 JD Sipkema, Robert  
Steel: 2 JB Moll, Mark  
Tort: 3 SB Moll, Mark

DATE: 1/5/02  
SHOW: Bonne Terre RC-Show A  
WHERE: Amelia, LA  
JUDGE: Frank Farrow  
DUTCH: 31  
BOB: Black SB Non-Member  
BOS: Black SD Duthu, Judith  
Black: 14 SB Non-Member  
Blue: 4 JD Babin, Beth  
Gray: 3 SB Daniel, Jimmie  
Choc: 5 JB Non-Member  
Steel: 4 JB Palmer, Nancy  
Tort: 1 SB Guidry, Warren

DATE: 1/5/02  
SHOW: Southern AZ RBA-Show 2  
WHERE: Tucson, AZ  
JUDGE: Doug Tschantz  
DUTCH: 30  
BOB: Choc JB Carlton, Wenton  
BOS: Black SD Non-Member  
Black: 13 SD Non-Member  
Blue: 4 SB Non-Member  
Gray: 2 JD Carlton, Wenton  
Choc: 4 JB Carlton, Wenton  
Steel: 4 SD Carlton, Wenton  
Tort: 3 JB Carlton, Wenton

DATE: 1/5/02  
SHOW: Southern AZ RBA-Show 1  
WHERE: Tucson, AZ  
JUDGE: Fritz Trybus  
DUTCH: 30  
BOB: Black SD Non-Member  
BOS: Choc JB Carlton, Wenton  
Black: 13 SD Non-Member  
Blue: 4 SB Non-Member  
Gray: 2 JB Carlton, Wenton  
Choc: 4 JB Carlton, Wenton  
Steel: 4 SD Carlton, Wenton  
Tort: 3 JB Carlton, Wenton

DATE: 1/5/02  
SHOW: Bonne Terre RC-Splyt  
WHERE: Amelia, LA  
JUDGE: Brad Kingsbury  
DUTCH: 31  
BOB: Blue JD Babin, Beth  
BOS: Black SB Non-Member  
Black: 14 SB Non-Member  
Blue: 4 JD Babin, Beth  
Gray: 3 SB Daniel, Jimmie  
Choc: 5 JD Palmer, Nancy  
Steel: 4 SD Palmer, Nancy  
Tort: 1 SB Guidry, Warren

DATE: 1/5/02  
SHOW: Bonne Terre RC-Show B  
WHERE: Amelia, LA  
JUDGE: Karen Heintz  
DUTCH: 31  
BOB: Blue JD Babin, Beth  
BOS: Gray SB Daniel, Jimmie  
Black: 14 SD Babin, Beth  
Blue: 4 JD Babin, Beth  
Gray: 3 SB Daniel, Jimmie  
Choc: 5 JD Palmer, Nancy  
Steel: 4 JB Palmer, Nancy  
Tort: 1

DATE: 1/5/02  
SHOW: Sierra Foothill RBA-Show C  
WHERE: Orland, CA  
JUDGE: Bruce Brown  
DUTCH: 5  
BOB: Black SB Rogers, Desiree  
BOS: Black SD Rogers, Desiree  
Black: 3 SB Rogers, Desiree  
Gray: 2 SB Rogers, Desiree

DATE: 1/5/02  
SHOW: Sierra Foothill RBA-Show B  
WHERE: Orland, CA  
JUDGE: Randy Shumaker  
DUTCH: 12  
BOB: Tort SB Lowey, Patrick  
BOS: Black SD Rogers, Desiree  
Black: 5 SB Rogers, Desiree  
Blue: 1 SB Non-Member  
Gray: 2 SD Rogers, Desiree  
Steel: 1  
Tort: 3 SB Lowey, Patrick

DATE: 1/5/02  
SHOW: Sierra Foothill RBA-Show A  
WHERE: Orland, CA  
JUDGE: Bobby Walker  
DUTCH: 10  
BOB: Black SB Rogers, Desiree  
BOS: Gray SD Rogers, Desiree  
Black: 5 SB Rogers, Desiree  
Blue: 1 SB Non-Member  
Gray: 2 SB Rogers, Desiree  
Steel: 1 SB Non-Member  
Tort: 1 SB Non-Member

DATE: 1/5/02  
SHOW: Country Critters RBA  
WHERE: Robstown, TX  
JUDGE:  
DUTCH: 0  
BOB:  
BOS:

DATE: 1/6/02  
SHOW: California R&CS-Show B  
WHERE: Pomona, CA  
JUDGE: Randy Shumaker  
DUTCH: 21  
BOB: Gray SD Non-Member

BOS: Gray SB Pavey, Linda  
Black: 4 SB Non-Member  
Blue: 1 JB Non-Member  
Gray: 10 SD Non-Member  
Choc: 3 SD Non-Member  
Steel: 1  
Tort: 2 SD Non-Member

DATE: 1/6/02  
SHOW: California R&CS-Show A  
WHERE: Pomona, CA  
JUDGE: Tonna Thomas  
DUTCH: 17  
BOB: Tort SB Non-Member  
BOS: Black JD Duggan, Lisa  
Black: 4 JD Duggan, Lisa  
Blue: 1 JB Non-Member  
Gray: 6 SD Non-Member  
Choc: 3 SD Non-Member  
Steel: 1  
Tort: 2 SB Non-Member

DATE: 1/12/02  
SHOW: PRRF-Show A  
WHERE: Henderson, CO  
JUDGE: Brent Rice  
DUTCH: 23  
BOB: Black SB Non-Member  
BOS: Choc SD Non-Member  
Black: 10 SB Non-Member  
Blue: 2 SD Non-Member  
Choc: 11 SD Non-Member

DATE: 1/12/02  
SHOW: So Mississippi RBA-Show B  
WHERE: Gulfport, MS  
JUDGE: Bobby Walker  
DUTCH: 33  
BOB: Black SD Babin, Beth  
BOS: Choc JB Non-Member  
Black: 13 SD Babin, Beth  
Blue: 4 JD Babin, Beth  
Gray: 1 JD Non-Member  
Choc: 6 JB Non-Member  
Steel: 4 JB Non-Member  
Tort: 5 SB Young, Daniel

DATE: 1/12/02  
SHOW: So Mississippi RBA-Show A  
WHERE: Gulfport, MS  
JUDGE: Roger Banks  
DUTCH: 29  
BOB: Gray JD Non-Member  
BOS: Black SB Non-Member  
Black: 11 SD Duthu, Judith  
Blue: 3 JD Babin, Beth  
Gray: 1 JD Non-Member  
Choc: 5 SB Non-Member  
Steel: 6 JB Non-Member  
Tort: 3 SD Non-Member

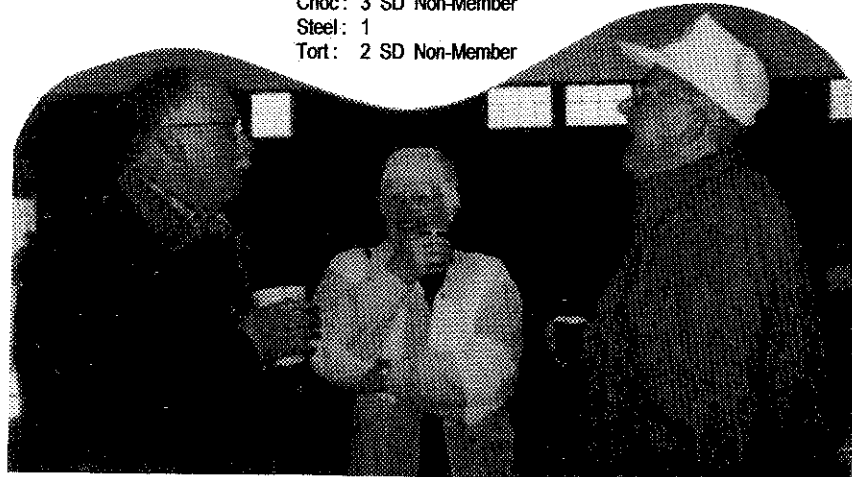

DATE: 1/12/02  
SHOW: Florida State RBA  
WHERE: Bartow, FL  
JUDGE: Eunita Boatman  
DUTCH: 66  
BOB: Gray JB Wood, Ricky  
BOS: Black SD Grabenbauer, Dale  
Black: 18 SD Grabenbauer, Dale  
Blue: 11 SD Non-Member  
Gray: 5 JB Wood, Ricky  
Choc: 14 SB Wood, Ricky  
Steel: 10 SD Non-Member  
Tort: 8 SD Grabenbauer, Dale

DATE: 1/12/02  
SHOW: PRRF-Show B  
WHERE: Henderson, CO  
JUDGE: Randy Shumaker  
DUTCH: 23  
BOB: Black SB Farness, Reece  
BOS: Choc SD Non-Member  
Black: 10 SB Farness, Reece  
Blue: 2 SD Non-Member  
Choc: 10 SD Non-Member  
Steel: 1 SB Farness, Reece

DATE: 1/13/02  
SHOW: Florida State RBA-Show B  
WHERE: Bartow, FL  
JUDGE: Karen Heintz  
DUTCH: 47  
BOB: Tort JB Wood, Ricky  
BOS: Blue SD Non-Member  
Black: 10 SD Wood, Ricky  
Blue: 7 SD Non-Member  
Gray: 7 JB Wood, Ricky  
Choc: 9 JB Wood, Ricky  
Steel: 5 SD Non-Member  
Tort: 9 JB Wood, Ricky

DATE: 1/18/02  
SHOW: Sonoma Marin RA  
WHERE: Santa Rosa, CA  
JUDGE: Cliff Dick  
DUTCH: 27  
BOB: Black JD Williamson, Beau  
BOS: Blue SB Williamson, Beau  
Black: 13 JD Williamson, Beau  
Blue: 6 SB Williamson, Beau  
Choc: 6 JD Williamson, Beau  
Tort: 2 SB Non-Member

DATE: 1/19/02  
SHOW: Pasadena RBA-Show B  
WHERE: Pasadena, TX  
JUDGE: Bobby Walker  
DUTCH: 5  
BOB: Black SB Anderson, Holly  
BOS: Blue SD Anderson, Holly  
Black: 2 SB Anderson, Holly  
Blue: 3 SB Anderson, Holly

DATE: 1/19/02  
SHOW: Sonoma-Marin RA-Show A  
WHERE: Santa Rosa, CA  
JUDGE: Randy Shumaker  
DUTCH: 67  
BOB: Black JD Williamson, Beau  
BOS: Choc SB Williamson, Beau  
Black: 29 JD Williamson, Beau  
Blue: 13 SB Williamson, Beau  
Gray: 4 SD Schettler, Jim & Fran  
Choc: 15 JD Williamson, Beau  
Tort: 6 JD Schettler, Jim & Fran

DATE: 1/19/02  
SHOW: Inland Empire RBA  
WHERE: Spokane, WA  
JUDGE: Jan Coffelt  
DUTCH: 35  
BOB: Steel JB Non-Member  
BOS: Gray JD Non-Member  
Black: 13 SB Dills, Tiffany  
Blue: 3 SD Non-Member  
Gray: 6 JD Non-Member  
Choc: 7 JD Dills, Tiffany  
Steel: 1 JB Non-Member  
Tort: 5 JD Non-Member

DATE: 1/19/02  
SHOW: Pasadena RBA-Show A  
WHERE: Pasadena, TX  
JUDGE: Tonna Thomas  
DUTCH: 5  
BOB: Black SB Anderson, Holly  
BOS: Black SD Anderson, Holly  
Black: 2 SB Anderson, Holly  
Blue: 3 SB Anderson, Holly

DATE: 1/19/02  
SHOW: Saguaro State R&CBA-Show A  
WHERE: Phoenix, AZ  
JUDGE: Kitty Lynch  
DUTCH: 11  
BOB: Black SD Non-Member

BOS: Blue SB Non-Member  
Black: 5 SD Non-Member  
Blue: 5 SD Mareska, Pat  
Choc: 1 SD Non-Member

DATE: 1/19/02  
SHOW: Saguaro State R&CBA-Show B  
WHERE: Phoenix, AZ  
JUDGE: Dick Kuehnle  
DUTCH: 10  
BOB: Black SB Mareska, Pat  
BOS: Black SD Mareska, Pat  
Black: 5 SB Mareska, Pat  
Blue: 5 SB Non-Member

DATE: 1/19/02  
SHOW: CSRA R & CL of GA  
WHERE: Aiken, SC  
JUDGE: Lowell Trausch  
DUTCH: 51  
BOB: Gray JD Mullinax, Fred & Kathy  
BOS: Tort JB Gilbert, Greg  
Black: 14 SD Gilbert, Greg  
Blue: 11 JB Mullinax, Fred & Kathy  
Gray: 6 JD Mullinax, Fred & Kathy  
Choc: 10 JD Mullinax, Fred & Kathy  
Steel: 4 JD Mullinax, Fred & Kathy  
Tort: 6 JB Gilbert, Greg

DATE: 1/19/02  
SHOW: Sonoma Marin RA-Show B  
WHERE: Santa Rosa, CA  
JUDGE: Glen Carr  
DUTCH: 63  
BOB: Black JD Williamson, Beau  
BOS: Black SB Bullis, Gary & Terri  
Black: 25 JD Williamson, Beau  
Blue: 13 JD Bullis, Gary & Terri  
Gray: 4 SD Schettler, Jim & Fran  
Choc: 15 JD Schettler, Jim & Fran  
Tort: 6 SD Schettler, Jim & Fran

DATE: 1/19/02  
SHOW: CSRA R&CL of GA  
WHERE: Aiken, SC  
JUDGE: Brad Kingsbury  
DUTCH: 51  
BOB: Blue SD Brewer, Ray & Margie  
BOS: Black JB Brewer, Ray & Margie  
Black: 14 JB Brewer, Ray & Margie  
Blue: 11 SD Brewer, Ray & Margie  
Gray: 6 JD Mullinax, Fred & Kathy  
Choc: 10 SD Gilbert, Greg  
Steel: 4 JD Mullinax, Fred & Kathy  
Tort: 6 SD Mullinax, Fred & Kathy

DATE: 1/20/02  
SHOW: Rose City RF  
WHERE: St Helens, OR  
JUDGE: Tom Keyes  
DUTCH: 43  
BOB: Blue SB Johnston, Don & Carol  
BOS: Blue SD Johnston, Don & Carol  
Black: 16 JB Non-Member  
Blue: 11 SB Johnston, Don & Carol  
Gray: 6 SB Non-Member  
Choc: 6 JB Koster, Scott  
Tort: 4 SB Romine, Tricia

DATE: 1/26/02  
SHOW: Piedmont Triad RF-Show B  
WHERE: Winston Salem, NC  
JUDGE: Kitty Lynch  
DUTCH: 21  
BOB: Tort JB Wood, Ricky  
BOS: Blue JD Non-Member  
Black: 4 SB Wood, Ricky  
Blue: 4 JD Non-Member  
Gray: 2 JB Wood, Ricky  
Choc: 6 JB Wood, Ricky  
Steel: 1 JD Wood, Ricky  
Tort: 4 JB Wood, Ricky

DATE: 1/26/02  
SHOW: Piedmont Triad RF-Show A  
WHERE: Winston Salem, NC  
JUDGE: Brian Hartzell  
DUTCH: 17  
BOB: Gray JB Wood, Ricky  
BOS: Black SD Wood, Ricky  
Black: 2 SD Wood, Ricky  
Blue: 3 SD Wood, Ricky  
Gray: 1 JB Wood, Ricky  
Choc: 6 JB Wood, Ricky  
Steel: 1 JD Wood, Ricky  
Tort: 4 JB Wood, Ricky

DATE: 1/26/02  
SHOW: Suburban Twins RC  
WHERE: Fairbault, MN  
JUDGE: Bob Koch  
DUTCH: 75  
BOB: Tort SB Mixdorf, Eric & Sharon  
BOS: Blue SD Dowd, Don  
Black: 28 JD Dowd, Don  
Blue: 16 JB Dowd, Don  
Gray: 4 SD VanHyfte, Don  
Choc: 18 SD Ihrke, Troy  
Steel: 1 SB Non-Member  
Tort: 8 SB Mixdorf, Eric & Sharon



Inspiration grows into full-scale creation through persistence and imagination. (Carol Lloyd)

DATE: 1/26/02  
SHOW: Imperial Yuma R&C AC  
WHERE: Imperial, CA  
JUDGE: Charmaine Rudolph  
DUTCH: 74  
BOB: Choc SD Non-Member  
BOS: Black JB Non-Member  
Black: 27 SD Mareska, Pat  
Blue: 14 SD Non-Member  
Gray: 12 SB Non-Member  
Choc: 7 SD Non-Member  
Steel: 6 SD Carlton, Wenton  
Tort: 8 SD Non-Member

DATE: 1/26/02  
SHOW: Santa Barbara BC-Show A  
WHERE: Santa Barbara, CA  
JUDGE: Jennifer Milburn  
DUTCH: 23  
BOB: Black SB Non-Member  
BOS: Tort SD Brown, Kathy  
Black: 7 SB Non-Member  
Blue: 6 SB Brown, Kathy  
Gray: 2 SB Brown, Kathy  
Choc: 1 SB Brown, Kathy  
Steel: 1 SD Brown, Kathy  
Tort: 6 SB Brown, Kathy

DATE: 1/26/02  
SHOW: Santa Barbara BC-Show B  
WHERE: Santa Barbara, CA  
JUDGE: Randy Shumaker  
DUTCH: 23  
BOB: Black SB Brown, Kathy  
BOS: Blue SD Brown, Kathy  
Black: 7 SB Brown, Kathy  
Blue: 6 SB Brown, Kathy  
Gray: 2 SD Brown, Kathy  
Choc: 1 SB Brown, Kathy  
Steel: 1 SD Brown, Kathy  
Tort: 6 SB Non-Member

DATE: 2/2/02  
SHOW: PA State RBA  
WHERE: Lebanon, PA  
JUDGE: Howard Keller  
DUTCH: 114  
BOB: Black SB Peters, Penn & Sue  
BOS: Blue JD Dunmire, Howard  
Black: 38 SB Peters, Penn & Sue  
Blue: 24 JD Dunmire, Howard  
Gray: 16 SD Bounds, Billy  
Choc: 13 SB Wood, Ricky  
Steel: 10 SB Grisez, Ashley  
Tort: 13 SB Bollinger, Stacey

DATE: 2/2/02  
SHOW: Big Valley RA  
WHERE: Stockton, CA  
JUDGE: Doug Tschantz  
DUTCH: 69  
BOB: Black SB Williamson, Beau  
BOS: Choc JD Williamson, Beau  
Black: 23 SB Williamson, Beau  
Blue: 10 SB Schettler, Jim & Fran  
Gray: 6 SD Schettler, Jim & Fran  
Choc: 20 JD Williamson, Beau  
Tort: 10 SB Baker, Jim

DATE: 2/2/02  
SHOW: S.P.A.R.K.-Show A  
WHERE: Pensacola, FL  
JUDGE: Ron Rohrig  
DUTCH: 27  
BOB: Black SB Gilbert, Greg  
BOS: Black JD Non-Member  
Black: 9 SB Gilbert, Greg  
Blue: 3 SB Gilbert, Greg  
Gray: 2 JD Non-Member  
Choc: 5 JB Gilbert, Greg  
Steel: 2 SD Drake, Silas & Marge  
Tort: 6 JB Gilbert, Greg

DATE: 2/2/02  
SHOW: Big Valley RA  
WHERE: Stockton, CA  
JUDGE: Chris Zemny  
DUTCH: 71  
BOB: Black SD Williamson, Beau  
BOS: Black SB Williamson, Beau  
Black: 23 SD Williamson, Beau  
Blue: 10 SB Williamson, Beau  
Gray: 6 SD Schettler, Jim & Fran  
Choc: 21 JD Williamson, Beau  
Tort: 11 SB Baker, Jim

DATE: 2/2/02  
SHOW: S.P.A.R.K.-Show B  
WHERE: Pensacola, FL  
JUDGE: Stan Freed  
DUTCH: 27  
BOB: Black SD Gilbert, Greg  
BOS: Black JB Non-Member  
Black: 9 SD Gilbert, Greg  
Blue: 3 SD Gilbert, Greg  
Gray: 2 SD Gilbert, Greg  
Choc: 5 SD Gilbert, Greg  
Steel: 2 SD Drake, Silas & Marge  
Tort: 6 JB Gilbert, Greg

DATE: 2/2/02  
SHOW: S.P.A.R.K.-Show C  
WHERE: Pensacola, FL  
JUDGE: Tom Green  
DUTCH: 28  
BOB: Choc JD Drake, Silas & Marge  
BOS: Steel JB Non-Member  
Black: 10 SD Gilbert, Greg  
Blue: 3 SB Gilbert, Greg  
Gray: 2 JD Non-Member  
Choc: 5 JD Drake, Silas & Marge  
Steel: 2 SD Drake, Silas & Marge  
Tort: 6 JB Gilbert, Greg

DATE: 2/2/02  
SHOW: CRDBA  
WHERE: Lebanon, PA  
JUDGE: Dr Chris Hayhow  
DUTCH: 96  
BOB: Gray JB Bounds, Billy  
BOS: Black SD Peters, Penn & Sue  
Black: 32 SB Wood, Ricky  
Blue: 19 JB Dunmire, Howard  
Gray: 16 JB Bounds, Billy  
Choc: 14 JD Non-Member  
Steel: 5 JD Non-Member  
Tort: 10 SD Wood, Ricky

DATE: 2/3/02  
SHOW: Lima RB  
WHERE: Lima, OH  
JUDGE: Chuck Pelham  
DUTCH: 128  
BOB: Blue JB Smith, Michael  
BOS: Black JD Smith, Michael  
Black: 42 JB Feathers, Robert &  
Blue: 30 JB Smith, Michael  
Gray: 23 SB Moll, Mark  
Choc: 11 JB Hooper, Kevin  
Steel: 8 SB Smith, Michael  
Tort: 14 JD Giebel, Mark & Ken

DATE: 2/3/02  
SHOW: Tri County RBA  
WHERE: Princeton, IL  
JUDGE: Butch Hall  
DUTCH: 43  
BOB: Black SB Schwartz, Dan &  
BOS: Choc SD Hart, Cathern  
Black: 11 SB Schwartz, Dan & Dawn  
Blue: 13 SB Schwartz, Dan & Dawn  
Gray: 4 SD Weiersheuser, Jeff  
Choc: 5 SD Hart, Cathern  
Tort: 10 SB Non-Member

DATE: 2/3/02  
SHOW: Tri County RBA  
WHERE: Princeton, IL  
JUDGE: Brent Rice  
DUTCH: 50  
BOB: Black JD Schwartz, Dan &  
BOS: Black SB Schwartz, Dan &  
Black: 12 JD Schwartz, Dan & Dawn  
Blue: 14 JD Weiersheuser, Jeff  
Gray: 6 SD Weiersheuser, Jeff  
Choc: 5 SD Hart, Cathern  
Steel: 1 JD Non-Member  
Tort: 12 SD VanDeWalle, Ron &

DATE: 2/3/02  
SHOW: PA State RBA  
WHERE: Lebanon, PA  
JUDGE: Eric Stewart  
DUTCH: 79  
BOB: Black SB Wood, Ricky  
BOS: Choc JD Non-Member  
Black: 20 SB Wood, Ricky  
Blue: 17 SB Dunmire, Howard  
Gray: 11 JB Bounds, Billy  
Choc: 13 JD Non-Member  
Steel: 7 JD Non-Member  
Tort: 11 SB Bollinger, Stacey

DATE: 2/9/02  
SHOW: Stonebelt RBA  
WHERE: Bloomington, IN  
JUDGE: Ron Mauck  
DUTCH: 6  
BOB: Black SB Brown, Kristi  
BOS: Choc JD Brown, Kristi  
Black: 1 SB Brown, Kristi  
Gray: 1 JD Rogers, Greg  
Choc: 4 JD Brown, Kristi

DATE: 2/9/02  
SHOW: Georgia RC-Show #2  
WHERE: Carrollton, GA  
JUDGE: Roger Banks  
DUTCH: 23  
BOB: Steel JD Sobczynski, Jessica  
BOS: Blue SB Gilpin, Diana  
Black: 6 SD Non-Member  
Blue: 9 SB Gilpin, Diana  
Gray: 4 SD Non-Member  
Choc: 1 JB Sobczynski, Jessica  
Steel: 3 JD Sobczynski, Jessica

*Buy from the best -- Support the  
Dutch Reporter advertisers!!*

DATE: 2/9/02  
SHOW: Georgia RC-Show #1  
WHERE: Carrollton, GA  
JUDGE: Josh Humphries  
DUTCH: 13  
BOB: Steel JD Sobczynski, Jessica  
BOS: Blue SB Sobczynski, Jessica  
Black: 2 JD Sobczynski, Jessica  
Blue: 3 JD Sobczynski, Jessica  
Gray: 4 SB Non-Member  
Choc: 1 JB Sobczynski, Jessica  
Steel: 3 JD Sobczynski, Jessica

DATE: 2/9/02  
SHOW: SE Michigan R&CBA  
WHERE: Davisburg, MI  
JUDGE: Phil Woollet  
DUTCH: 52  
BOB: Black SB Dietrich, Tom  
BOS: Steel SD Bell, Carlene  
Black: 15 SB Dietrich, Tom  
Blue: 6 SB Smith, Michael  
Gray: 8 SD Dietrich, Tom  
Choc: 14 JD Carpenter, Henry  
Steel: 5 SD Bell, Carlene  
Tort: 4 SD McKinley, Ed

DATE: 2/10/02  
SHOW: Huntington Co 4-H HRA  
WHERE: Huntington, IN  
JUDGE: Dave Hauser  
DUTCH: 54  
BOB: Black JB Feathers, Robert &  
BOS: Black SD Worden, Robert  
Black: 9 JB Feathers, Robert &  
Blue: 13 JB Feathers, Robert &  
Gray: 15 JD Worden, Robert  
Choc: 12 SB Non-Member  
Steel: 2 SB Dangler, Carol  
Tort: 3 SB Humbarger, LD

DATE: 2/10/02  
SHOW: Olympic R&CF  
WHERE: Shelton, WA  
JUDGE: George Germaine  
DUTCH: 3  
BOB: Blue JD Non-Member  
BOS: Black JB Non-Member  
Black: 2 JB Non-Member  
Blue: 1 JD Non-Member

DATE: 2/16/02  
SHOW: Brookings RC  
WHERE: Watertown, SD  
JUDGE: Susanne Orger  
DUTCH: 12  
BOB: Tort SD Non-Member  
BOS: Blue SB Non-Member  
Black: 3 JD Non-Member  
Blue: 3 SB Non-Member  
Gray: 1 SB Non-Member  
Steel: 1 SB Non-Member  
Tort: 4 SD Non-Member

DATE: 2/16/02  
SHOW: RP of Alabama-Show #1  
WHERE: Florence, AL  
JUDGE: Floyd Rudolph  
DUTCH: 26  
BOB: Black JD Non-Member  
BOS: Tort SB Non-Member  
Black: 5 JD Non-Member  
Blue: 2 SB Drake, Silas & Marge  
Gray: 10 JB Non-Member  
Choc: 4 SD Drake, Silas & Marge  
Steel: 3 JD Non-Member  
Tort: 2 SD Drake, Silas & Marge

DATE: 2/16/02  
SHOW: Rocky Mt High Shows  
WHERE: Pueblo, CO  
JUDGE: Freda Kraus  
DUTCH: 24  
BOB: Blue SB Garcia, Marie  
BOS: Blue SD Garcia, Marie  
Black: 13 JB Garcia, Marie  
Blue: 5 SB Garcia, Marie  
Gray: 2 SB Farness, Reece  
Choc: 4 JD Non-Member

DATE: 2/16/02  
SHOW: Northwest Dutch RC  
WHERE: Victoria, BC  
JUDGE: Fred Roberts  
DUTCH: 42  
BOB: Blue SD Nelsen, Pete & Debra  
BOS: Gray SB Nelsen, Pete & Debra  
Black: 14 JB Nelsen, Pete & Debra  
Blue: 10 SD Nelsen, Pete & Debra  
Gray: 10 SB Nelsen, Pete & Debra  
Choc: 4 SB Non-Member  
Steel: 4 SB Wolfe, Melissa

DATE: 2/16/02  
SHOW: Edgehill RC-Show #2  
WHERE: Yorktown, VA  
JUDGE: Chris Howell  
DUTCH: 41  
BOB: Gray SB Bounds, Billy  
BOS: Black SD Wood, Ricky  
Black: 12 SD Wood, Ricky  
Blue: 2 SB Wood, Ricky  
Gray: 11 SB Bounds, Billy  
Choc: 7 JD Wood, Ricky  
Steel: 4 SD Bounds, Billy  
Tort: 5 JB Wood, Ricky

DATE: 2/16/02  
SHOW: Edgehill RC-Show #1  
WHERE: Yorktown, VA  
JUDGE: Stan Freed  
DUTCH: 34  
BOB: Steel JB Bounds, Billy  
BOS: Black SD Wood, Ricky  
Black: 7 SD Wood, Ricky  
Blue: 2 JD Wood, Ricky  
Gray: 11 SB Bounds, Billy  
Choc: 6 JD Wood, Ricky  
Steel: 3 JB Bounds, Billy  
Tort: 5 SB Wood, Ricky

DATE: 2/16/02  
SHOW: RP of Alabama-Show #2  
WHERE: Florence, AL  
JUDGE: Norman Simbeck  
DUTCH: 30  
BOB: Black JD Non-Member  
BOS: Blue SB Non-Member  
Black: 8 JD Non-Member  
Blue: 3 SB Non-Member  
Gray: 10 JD Non-Member  
Choc: 4 SD Non-Member  
Steel: 3 JD Non-Member  
Tort: 2 SB Non-Member

DATE: 2/16/02  
SHOW: AZ State R&CBA-Show #2  
WHERE: Casa Grande, AZ  
JUDGE: Jeff Jewett  
DUTCH: 31  
BOB: Gray SD Non-Member  
BOS: Choc JB Carlton, Wenton  
Black: 11 JD Non-Member  
Blue: 6 SD Mareska, Pat  
Gray: 4 SD Non-Member  
Choc: 4 JB Carlton, Wenton  
Steel: 5 SB Non-Member  
Tort: 1 JB Carlton, Wenton

DATE: 2/16/02  
SHOW: Houston Lvstck Show  
WHERE: Houston, TX  
JUDGE: Bob Lawrence  
DUTCH: 29  
BOB: Black SD Barfield, Rhonda  
BOS: Gray SB Barfield, Rhonda  
Black: 11 SD Barfield, Rhonda  
Blue: 4 SD Non-Member  
Gray: 6 SB Barfield, Rhonda  
Choc: 2 JB Barfield, Rhonda  
Steel: 6 SD Barfield, Rhonda

DATE: 2/16/02  
SHOW: AZ State R&CBA-Show #1  
WHERE: Casa Grande, AZ  
JUDGE: Cathy Szychulda  
DUTCH: 31  
BOB: Blue SD Mareska, Pat  
BOS: Blue JB Mareska, Pat  
Black: 10 SB Carlton, Wenton  
Blue: 7 SD Mareska, Pat  
Gray: 4 SD Non-Member  
Choc: 5 JB Carlton, Wenton  
Steel: 4 SB Campbell, Anthony  
Tort: 1 JB Carlton, Wenton

DATE: 2/16/02  
SHOW: Vancouver Island RBA  
WHERE: Victoria, BC  
JUDGE: Joe Lugo  
DUTCH: 41  
BOB: Blue SD Nelsen, Pete & Debra  
BOS: Black SB Nelsen, Pete & Debra  
Black: 13 SB Nelsen, Pete & Debra  
Blue: 10 SD Nelsen, Pete & Debra  
Gray: 8 JD Nelsen, Pete & Debra  
Choc: 4 SB Nelsen, Pete & Debra  
Steel: 4 SB Wolfe, Melissa  
Tort: 2 SB Non-Member

DATE: 2/16/02  
SHOW: Ouachita Co Bunny Bunch  
WHERE: Camden, AR  
JUDGE: Arlen Guillory  
DUTCH: 13  
BOB: Tort JD Non-Member  
BOS: Blue SB Non-Member  
Black: 4 SD Harper, Jody  
Blue: 7 JD Non-Member  
Tort: 2 JD Non-Member

A smile is a light in the window of your face that shows that your heart is at home.

DATE: 2/16/02  
 SHOW: Dutch Club of AZ  
 WHERE: Casa Grande, AZ  
 JUDGE: Eric Stewart  
 DUTCH: 43  
 BOB: Blue SD Mareska, Pat  
 BOS: Steel SB Non-Member  
 Black: 17 JD Non-Member  
 Blue: 9 SD Mareska, Pat  
 Gray: 3 JD Carlton, Wenton  
 Choc: 6 SD Campbell, Anthony  
 Steel: 5 SB Non-Member  
 Tort: 3 JD Carlton, Wenton

DATE: 2/17/02  
 SHOW: Vancouver Island RBA  
 WHERE: Victoria, BC  
 JUDGE: Brian Hartzell  
 DUTCH: 47  
 BOB: Black JB Nelsen, Pete & Debra  
 BOS: Gray JD Nelsen, Pete & Debra  
 Black: 17 JB Nelsen, Pete & Debra  
 Blue: 10 SD Nelsen, Pete & Debra  
 Gray: 10 JD Nelsen, Pete & Debra  
 Choc: 4 SB Non-Member  
 Steel: 4 SB Wolfe, Melissa  
 Tort: 2 SD Non-Member

DATE: 2/17/02  
 SHOW: Peoria Area RBA  
 WHERE: Peoria, IL  
 JUDGE: Brent Rice  
 DUTCH: 57  
 BOB: Black SB Schwartz, Dan &  
 BOS: Gray JD Gehr & Hart,  
 Black: 16 SB Schwartz, Dan & Dawn  
 Blue: 5 SB Schwartz, Dan & Dawn  
 Gray: 15 JB Non-Member  
 Choc: 3 SD VanDeWalle, Ron &  
 Steel: 2 JD Non-Member  
 Tort: 16 SB Non-Member

DATE: 2/17/02  
 SHOW: Miami Co RA  
 WHERE: Sidney, OH  
 JUDGE: Bob Swartz  
 DUTCH: 14  
 BOB: Black SD Bogan, Kevin & Vicki  
 BOS: Black JB Bogan, Kevin & Vicki  
 Black: 6 SD Bogan, Kevin & Vicki  
 Blue: 1 SD Bogan, Kevin & Vicki  
 Gray: 1 SD Rogers, Greg  
 Choc: 2 JD Non-Member  
 Tort: 4 SD Bogan, Kevin & Vicki

DATE: 2/17/02  
 SHOW: Rocky Mt High Shows  
 WHERE: Pueblo, CO  
 JUDGE: Armando Cabrera  
 DUTCH: 36  
 BOB: Black SB Non-Member  
 BOS: Choc JD Non-Member  
 Black: 17 SB Non-Member  
 Blue: 8 JB Non-Member  
 Gray: 2 SB Farness, Reece  
 Choc: 8 JD Non-Member  
 Steel: 1 SB Farness, Reece

DATE: 2/23/02  
 SHOW: Tri-Parish RC-Show B  
 WHERE: Livingston, LA  
 JUDGE: JL Dino  
 DUTCH: 46  
 BOB: Steel SD Palmer, Nancy  
 BOS: Black SB Palmer, Nancy  
 Black: 18 SB Palmer, Nancy  
 Blue: 8 SD Babin, Beth  
 Gray: 4 JD Non-Member  
 Choc: 6 SD Palmer, Nancy  
 Steel: 7 SD Palmer, Nancy  
 Tort: 3 JD Non-Member

DATE: 2/23/02  
 SHOW: Tri-Parish RC-Show A  
 WHERE: Livingston, LA  
 JUDGE: Arlen Guillory  
 DUTCH: 47  
 BOB: Tort JD Non-Member  
 BOS: Black SB Palmer, Nancy  
 Black: 18 SB Palmer, Nancy  
 Blue: 8 JD Non-Member  
 Gray: 4 JD Non-Member  
 Choc: 7 JD Palmer, Nancy  
 Steel: 7 JD Duthu, Judith  
 Tort: 3 JD Non-Member

DATE: 2/24/02  
 SHOW: Stalene RBA  
 WHERE: Bowling Green, OH  
 JUDGE: Bill Patrick  
 DUTCH: 91  
 BOB: Black SD Smith, Michael  
 BOS: Blue SB Smith, Michael  
 Black: 31 SD Smith, Michael  
 Blue: 29 SD Giebel, Mark & Ken  
 Gray: 8 SD Rogers, Greg  
 Choc: 4 JB Hooper, Kevin  
 Steel: 8 SB Smith, Michael  
 Tort: 11 JD Hooper, Kevin

DATE: 2/24/02  
 SHOW: W Illinois RBA  
 WHERE: Toulon, IL  
 JUDGE: Gary Grimm  
 DUTCH: 69  
 BOB: Gray JD McAtee, Dennis  
 BOS: Gray SB Snodgrass/Thompson,  
 Black: 11 SB Schwartz, Dan & Dawn  
 Blue: 16 SB Schwartz, Dan & Dawn  
 Gray: 16 JD McAtee, Dennis  
 Choc: 11 JB Hart, Cathern  
 Steel: 3 JB Snodgrass/Thompson,  
 Tort: 12 SB Mixdorf, Eric & Sharon

DATE: 2/24/02  
 SHOW: Southwestern Expo & LS  
 WHERE: Fort Worth, TX  
 JUDGE: Vic Vogts  
 DUTCH: 4  
 BOB: Black SB Non-Member  
 BOS: Tort SD Non-Member  
 Black: 2 SB Non-Member  
 Blue: 1  
 Tort: 1 SD Non-Member

DATE: 3/2/02  
 SHOW: Michigan State RBA  
 WHERE: East Lansing, MI  
 JUDGE: Kevin Hooper  
 DUTCH: 83  
 BOB: Black JD McKinley, Ed  
 BOS: Blue SB Dangler, Carol  
 Black: 21 JD McKinley, Ed  
 Blue: 9 SB Dangler, Carol  
 Gray: 20 JB McKinley, Ed  
 Choc: 14 SB Dietrich, Tom  
 Steel: 11 JB McKinley, Ed  
 Tort: 8 JB Dangler, Carol

DATE: 3/2/02  
 SHOW: Lake Area RB  
 WHERE: Alexandria, LA  
 JUDGE: JL Dino  
 DUTCH: 23  
 BOB: Blue SD Babin, Beth  
 BOS: Black SB Palmer, Nancy  
 Black: 8 JD Babin, Beth  
 Blue: 2 SD Babin, Beth  
 Gray: 3 JB Babin, Beth  
 Choc: 5 SD Palmer, Nancy  
 Steel: 4 SD Palmer, Nancy  
 Tort: 1 JB Guidry, Warren

DATE: 3/3/02  
 SHOW: Fayette Co RBA  
 WHERE: Washington, OH  
 JUDGE: J Leo Collins  
 DUTCH: 21  
 BOB: Black SB Brown, Kristi  
 BOS: Steel SD Brown, Kristi  
 Black: 6 SB Brown, Kristi  
 Blue: 4 JB Hart, Cathern  
 Gray: 3 SD Rogers, Greg  
 Choc: 5 JD Oelker, Beth  
 Steel: 1 SD Brown, Kristi  
 Tort: 2 SB Oelker, Beth

DATE: 3/9/02  
 SHOW: Dutch Club Of Arizona  
 WHERE: Phoenix, AZ  
 JUDGE: Ray Brewer  
 DUTCH: 41  
 BOB: Black JD Carlton, Wenton  
 BOS: Tort SB Carlton, Wenton  
 Black: 18 JD Carlton, Wenton  
 Blue: 10 SD Mareska, Pat  
 Gray: 3 JD Carlton, Wenton  
 Choc: 3 JD Carlton, Wenton  
 Steel: 3 SD Carlton, Wenton  
 Tort: 4 SB Carlton, Wenton

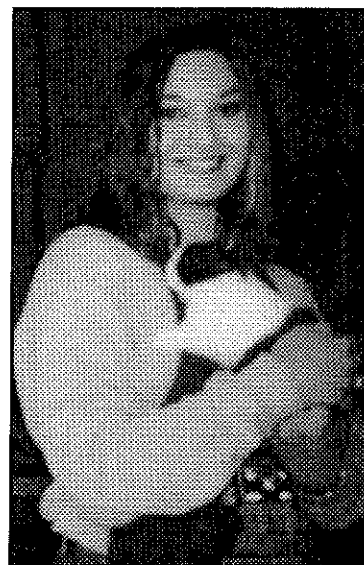

### DID YOU KNOW?

If your membership is expired more than 60 days, you will loose ALL your sweepstakes points!!!!!!

Check your label and renew promptly.

## Summary Show Reports - Youth

DATE: 6/23/01  
 SHOW: Cedar River RC  
 WHERE: Austin, MN  
 JUDGE: Harry Boots III  
 DUTCH: 35  
 BOB: Black SD Wayne, Tiffany  
 BOS: Black SB Non-Member  
 Black: 11 SD Wayne, Tiffany  
 Blue: 8 SD Wayne, Tiffany  
 Gray: 2 JB Wayne, Tiffany  
 Choc: 2 SD Wayne, Tiffany  
 Steel: 6 SB Wayne, Tiffany  
 Tort: 6 JD Chartrand, Heather

DATE: 7/21/01  
 SHOW: Rock Co Fair Youth Show  
 WHERE: East Moline, IL  
 JUDGE: Walt Grebner  
 DUTCH: 15  
 BOB: Tort JB Non-Member  
 BOS: Blue JD Non-Member  
 Black: 3 SD Non-Member  
 Blue: 1 JD Non-Member  
 Choc: 5 JB Non-Member  
 Tort: 6 JB Non-Member

DATE: 8/18/01  
 SHOW: Ozark Mt 4-H Rabbit Seminar  
 WHERE: Ferdale, AR  
 JUDGE: Tex Thomas  
 DUTCH: 13  
 BOB: Black JD Non-Member  
 BOS: Black SB Non-Member  
 Black: 8 JD Non-Member  
 Gray: 3 SB Barney, Jordan  
 Steel: 1  
 Tort: 1 JD Non-Member

DATE: 9/1/01  
 SHOW: Music City RBA  
 WHERE: Lebanon, TN  
 JUDGE: Brad Kingsbury  
 DUTCH: 22  
 BOB: Black JD Non-Member  
 BOS: Black JB Non-Member  
 Black: 13 JD Non-Member  
 Blue: 2 SD Gilpin, Diana  
 Gray: 2 SB Boggs, Carlos  
 Choc: 3 SD Boggs, Carlos  
 Tort: 2 JD Non-Member

DATE: 9/8/01  
 SHOW: High Time RC  
 WHERE: Cheyenne, WY  
 JUDGE: Roger Banks  
 DUTCH: 4  
 BOB: Tort SD Cochran, Melissa  
 BOS: Tort SB Cochran, Melissa  
 Gray: 1 SB Non-Member  
 Tort: 3 SD Cochran, Melissa

DATE: 9/16/01  
 SHOW: Nutmeg RBA  
 WHERE: Goshen, CT  
 JUDGE: Bonnie Burdick  
 DUTCH: 12  
 BOB: Black SB Non-Member  
 BOS: Steel SD Non-Member  
 Black: 3 SB Non-Member  
 Blue: 3 SD Non-Member  
 Choc: 1 SB Non-Member  
 Steel: 1 SD Non-Member  
 Tort: 4 SB Provost, Renee

DATE: 9/17/01  
 SHOW: W Washington Fair  
 WHERE: Puyallup, WA  
 JUDGE:  
 DUTCH: 0  
 BOB:  
 BOS:

DATE: 9/30/01  
 SHOW: Effingham R & CBA  
 WHERE: Altamont, IL  
 JUDGE: Bill Gendren  
 DUTCH: 15  
 BOB: Black JB Non-Member  
 BOS: Black JD Non-Member  
 Black: 9 JB Non-Member  
 Gray: 1 JB Non-Member  
 Choc: 1 SB Non-Member  
 Tort: 4 SB Non-Member

DATE: 10/7/01  
 SHOW: Scott Co 4-H & Youth RC  
 WHERE: Georgetown, KY  
 JUDGE: Denham  
 DUTCH: 2  
 BOB: Black JB Non-Member  
 BOS:  
 Black: 2 JB Non-Member

DATE: 10/14/01  
 SHOW: ARBA Convention  
 WHERE: San Diego, CA  
 JUDGE: Allan Ormond  
 DUTCH: 111  
 BOB: Black SB Williamson, Beau  
 BOS: Choc JD Pease, Courtney  
 Black: 41 SB Williamson, Beau  
 Blue: 23 SD Pease, Courtney  
 Gray: 9 SD Wright, Amanda  
 Choc: 19 SB Estes, Shannon  
 Steel: 4 SB Duggan, Austin  
 Tort: 15 JD Hergert, Nicole

DATE: 10/20/01  
 SHOW: Garvin Co RB  
 WHERE: Pauls Valley, OK  
 JUDGE: CM Carrol  
 DUTCH: 6  
 BOB: Blue JB Non-Member  
 BOS: Gray SD Non-Member  
 Black: 3 SD Non-Member  
 Blue: 1 JB Non-Member  
 Gray: 2 SD Non-Member

DATE: 10/27/01  
 SHOW: San Juan RB-Show B  
 WHERE: Farmington, NM  
 JUDGE: Bob Peterson  
 DUTCH: 13  
 BOB: Gray SB Brown, Kassie  
 BOS: Gray SD Brown, Kassie  
 Black: 7 SB Non-Member  
 Gray: 5 SB Brown, Kassie  
 Tort: 1 SD Non-Member

DATE: 10/27/01  
 SHOW: NYSR&CBA  
 WHERE: Syracuse, NY  
 JUDGE: Ron Rohrig  
 DUTCH: 12  
 BOB: Tort JD Provost, Renee  
 BOS: Black SB Non-Member  
 Black: 5 SB Non-Member  
 Blue: 1 SB Non-Member  
 Gray: 1 SD Non-Member  
 Steel: 1 SB Non-Member  
 Tort: 4 JD Provost, Renee

DATE: 10/27/01  
 SHOW: NYSR&CBA  
 WHERE: Syracuse, NY  
 JUDGE: Eric Stewart  
 DUTCH: 11  
 BOB: Tort JD Provost, Renee  
 BOS: Steel SB Non-Member  
 Black: 4 SB Non-Member  
 Blue: 1 SB Non-Member  
 Gray: 1 SD Non-Member  
 Steel: 1 SB Non-Member  
 Tort: 4 JD Provost, Renee

DATE: 10/27/01  
 SHOW: San Juan RB-Show A  
 WHERE: Farmington, NM  
 JUDGE: Jim Conyers  
 DUTCH: 13  
 BOB: Gray SB Brown, Kassie  
 BOS: Gray SD Brown, Kassie  
 Black: 7 SB Brown, Kassie  
 Gray: 5 SB Brown, Kassie  
 Tort: 1 SD Non-Member

DATE: 10/28/01  
 SHOW: NYSR&CBA  
 WHERE: Syracuse, NY  
 JUDGE: Helen Brose  
 DUTCH: 11  
 BOB: Black SB Non-Member  
 BOS: Tort JD Provost, Renee  
 Black: 4 SB Non-Member  
 Blue: 1 SB Non-Member  
 Gray: 1 SD Non-Member  
 Steel: 1 SB Non-Member  
 Tort: 4 JD Provost, Renee

DATE: 10/28/01  
 SHOW: Marion Co RB  
 WHERE: Salem, IL  
 JUDGE: Gene Gillispie  
 DUTCH: 21  
 BOB: Black SB Non-Member  
 BOS: Tort SD Non-Member  
 Black: 8 SB Non-Member  
 Blue: 3 SB Non-Member  
 Gray: 4 JB Non-Member  
 Choc: 1 SD Non-Member  
 Tort: 5 SD Non-Member

**Help out the Youth Breeders with your time and quality rabbits.**

DATE: 11/3/01  
SHOW: RC of North Texas  
WHERE: McKinney, TX  
JUDGE: Bob Lawrence  
DUTCH: 7  
BOB: Black JB Non-Member  
BOS: Gray SD Non-Member  
Black: 2 JB Non-Member  
Blue: 3 JB Non-Member  
Gray: 2 SD Non-Member

DATE: 11/3/01  
SHOW: Glenwood 4-H Valley  
WHERE: Stockton, CA  
JUDGE: Chris Zemny  
DUTCH: 42  
BOB: Black SB Bento, Laura  
BOS: Black JD Winters, Carlie  
Black: 24 SB Bento, Laura  
Blue: 10 SB Non-Member  
Gray: 2 SB Non-Member  
Choc: 3 SB Melenchek, Caitlin  
Steel: 3 JB Non-Member

DATE: 11/3/01  
SHOW: Baltimore Co 4-H RC  
WHERE: Timonium, MD  
JUDGE: Gary Fellers  
DUTCH: 44  
BOB: Gray SB Wickerham, Janet  
BOS: Black SD Wickerham, Janet  
Black: 11 SD Wickerham, Janet  
Blue: 7 SB Grisez, Ashley  
Gray: 7 SB Wickerham, Janet  
Choc: 4 SB Grisez, Ashley  
Steel: 7 SD Grisez, Ashley  
Tort: 8 SB Grisez, Ashley

DATE: 11/3/01  
SHOW: N. Louisiana RA-Show B  
WHERE: Shreveport, LA  
JUDGE: Bill Fulkes  
DUTCH: 15  
BOB: Gray JD Neagle, Tyler  
BOS: Black JB Neagle, Tyler  
Black: 4 JB Neagle, Tyler  
Blue: 2 SB Young, Daniel  
Gray: 1 JD Neagle, Tyler  
Choc: 1 JB Young, Daniel  
Tort: 7 JB Young, Daniel

DATE: 11/3/01  
SHOW: Blue Ridge R&CB  
WHERE: Fairview, NC  
JUDGE: Kitty Lynch  
DUTCH: 3  
BOB: Gray JB Non-Member  
BOS:  
Blue: 1 SB Non-Member  
Gray: 2 JB Non-Member

DATE: 11/3/01  
SHOW: Bluebonnet 4-H RC  
WHERE: McKinney, TX  
JUDGE: Don Mersiovsky  
DUTCH: 9  
BOB: Blue SD Rudd, Sarah  
BOS: Black JB Non-Member  
Black: 2 JB Non-Member  
Blue: 5 SD Rudd, Sarah  
Gray: 2 SD Non-Member

DATE: 11/3/01  
SHOW: N. Louisiana RA-Show A  
WHERE: Shreveport, LA  
JUDGE: Arlen Guillory  
DUTCH: 17  
BOB: Tort JB Young, Daniel  
BOS: Tort SD Young, Daniel  
Black: 5 JB Neagle, Tyler  
Blue: 2 SB Young, Daniel  
Gray: 1 JD Neagle, Tyler  
Choc: 1 JB Young, Daniel  
Tort: 8 JB Young, Daniel

DATE: 11/3/01  
SHOW: Glenwood 4-H Valley  
WHERE: Stockton, CA  
JUDGE: Brooke Baldwin  
DUTCH: 36  
BOB: Black SB Bento, Laura  
BOS: Blue SD Melenchek, Courtney  
Black: 21 SB Bento, Laura  
Blue: 8 SB Bobson, Brianna  
Gray: 2 SD Non-Member  
Choc: 2 SB Melenchek, Caitlin  
Steel: 3 JB Non-Member

DATE: 11/3/01  
SHOW: Southern Colorado RBA-Show  
WHERE: Pueblo, CO  
JUDGE: Patsy Butcher  
DUTCH: 8  
BOB: Steel SB Non-Member  
BOS: Tort SD Cochran, Melissa  
Black: 2 SB Newlon, Seth  
Blue: 2 JB Newlon, Seth  
Steel: 1 SB Non-Member  
Tort: 3 SB Cochran, Melissa

DATE: 11/3/01  
SHOW: Southern Colorado RBA-Show  
WHERE: Pueblo, CO  
JUDGE: David Kroenke  
DUTCH: 8  
BOB: Blue JB Newlon, Seth  
BOS: Black SD Non-Member  
Black: 2 SD Non-Member  
Blue: 2 JB Newlon, Seth  
Steel: 1 SB Non-Member  
Tort: 3 SB Cochran, Melissa

DATE: 11/10/01  
SHOW: Three Corners RC  
WHERE: Dodge City, KS  
JUDGE: David Kroenke  
DUTCH: 16  
BOB: Tort JB Non-Member  
BOS: Tort SD Hergert, Nicole  
Black: 8 SB Lewis, Katie  
Tort: 8 JB Non-Member

DATE: 11/10/01  
SHOW: Southern University RC  
WHERE: Baton Rouge, LA  
JUDGE: Charmaine Rudolph  
DUTCH: 43  
BOB: Gray JD Neagle, Tyler  
BOS: Black SB Non-Member  
Black: 19 SB Non-Member  
Blue: 6 JB Non-Member  
Gray: 7 JD Neagle, Tyler  
Choc: 4 JD Non-Member  
Steel: 2 JB Neagle, Tyler  
Tort: 5 SD Non-Member

DATE: 11/10/01  
SHOW: Brazos Area RBA-Show B  
WHERE: Needville, TX  
JUDGE: Don Mersiovsky  
DUTCH: 1  
BOB: Black SD Non-Member  
BOS:  
Black: 1 SD Non-Member

DATE: 11/10/01  
SHOW: Brazos Area RBA-Show A  
WHERE: Needville, TX  
JUDGE: Tammy Loomis  
DUTCH: 5  
BOB: Black SD Non-Member  
BOS: Black SB Moerbe, Chris  
Black: 5 SD Non-Member

DATE: 11/10/01  
SHOW: San Joaquin RF-Show A  
WHERE: Tulare, CA  
JUDGE: Manuel Hidalgo  
DUTCH: 21  
BOB: Black SB Non-Member

BOS: Tort SD Wallis, Haley  
Black: 5 SB Non-Member  
Blue: 7 SB Saucedo, Maria  
Choc: 2 SD Non-Member  
Steel: 2 SD Non-Member  
Tort: 5 SD Wallis, Haley

DATE: 11/10/01  
SHOW: Wine Country RBA  
WHERE: Watkins Glen, NY  
JUDGE: Sam Rizzo  
DUTCH: 18  
BOB: Steel SB Non-Member  
BOS: Blue SD Manzi, Katie  
Black: 6 SB Manzi, Katie  
Blue: 2 SB Non-Member  
Gray: 4 SB Non-Member  
Choc: 1 JD Non-Member  
Steel: 2 SB Non-Member  
Tort: 3 SB Non-Member

DATE: 11/10/01  
SHOW: Windy Plains RBA  
WHERE: Dodge City, KS  
JUDGE: Roger Krause  
DUTCH: 16  
BOB: Black SB Non-Member  
BOS: Tort SD Hergert, Nicole  
Black: 8 SB Non-Member  
Tort: 8 SD Hergert, Nicole

DATE: 11/10/01  
SHOW: Washington Co Youth-Show #2  
WHERE: Lake Elmo, MI  
JUDGE: Susanne Origer  
DUTCH: 25  
BOB: Black SB Chartrand, Heather  
BOS: Tort SD Wayne, Tiffany  
Black: 13 SB Chartrand, Heather  
Blue: 5 SD Woodfill, Steffi  
Choc: 2 SB Chartrand, Heather  
Steel: 1 SD Wayne, Tiffany  
Tort: 4 SD Wayne, Tiffany

DATE: 11/10/01  
SHOW: Fayette Co RP  
WHERE: Connersville, IN  
JUDGE: Ron Rohrig  
DUTCH: 36  
BOB: Black SD Gerhart, Adrienne &  
BOS: Gray SB Gerhart, Adrienne &  
Black: 12 SD Gerhart, Adrienne &  
Blue: 6 JD Gerhart, Adrienne & Mac  
Gray: 3 SB Gerhart, Adrienne & Mac  
Choc: 8 SD Non-Member  
Steel: 3 SD Gerhart, Adrienne & Mac  
Tort: 4 SB Non-Member

Thanks Tri-R Rabbitry for your new DR Ad.



Tri - R Rabbitry  
The Russ Family  
7354 Station Rd.  
Erie, PA 16510  
(814) 898-0069



Quality Dutch & Polish 12/02

DATE: 11/10/01  
SHOW: Northwest RB  
WHERE: Monroe, WA  
JUDGE: Karen Lovett  
DUTCH: 23  
BOB: Black SD Cleavenger, Sarah  
BOS: Choc JB Non-Member  
Black: 7 SD Cleavenger, Sarah  
Blue: 7 SD Non-Member  
Gray: 3 SB Non-Member  
Choc: 1 JB Non-Member  
Tort: 5 JD Non-Member

DATE: 11/10/01  
SHOW: Southern Arizona RBA  
WHERE: Tucson, AZ  
JUDGE: Vern Palmbad  
DUTCH: 6  
BOB: Choc SB Non-Member  
BOS: Gray SD Non-Member  
Black: 3 SB Non-Member  
Gray: 1 SD Non-Member  
Choc: 1 SB Non-Member  
Tort: 1 JB Non-Member

DATE: 11/10/01  
SHOW: San Joaquin RF-Show B  
WHERE: Tulare, CA  
JUDGE: Scott Williamson  
DUTCH: 29  
BOB: Blue JD Hooper, Meghan  
BOS: Blue SB Saucedo, Maria  
Black: 11 JD Winters, Carlie  
Blue: 9 JD Hooper, Meghan  
Choc: 2 SD Non-Member  
Steel: 2 SB Non-Member  
Tort: 5 SD Wallis, Haley

DATE: 11/10/01  
SHOW: Washington Co Youth-Show #1  
WHERE: Lake Elmo, MI  
JUDGE: Ross Becker  
DUTCH: 34  
BOB: Black JB Chartrand, Heather  
BOS: Blue SD Woodfill, Steffi  
Black: 13 JB Chartrand, Heather  
Blue: 11 SD Woodfill, Steffi  
Gray: 1 JB Non-Member  
Choc: 3 SB Chartrand, Heather  
Steel: 1 SD Wayne, Tiffany  
Tort: 5 SB Wayne, Tiffany

DATE: 11/10/01  
SHOW: Whitewater Valley RBA  
WHERE: Connersville, IN  
JUDGE: Tim Branham  
DUTCH: 36  
BOB: Gray SD Gerhart, Adrienne &  
BOS: Gray SB Gerhart, Adrienne &  
Black: 12 SD Gerhart, Adrienne &  
Blue: 6 SB Tracy, Laura  
Gray: 3 SD Gerhart, Adrienne & Mac  
Choc: 8 SD Non-Member  
Steel: 3 SD Gerhart, Adrienne & Mac  
Tort: 4 SB Non-Member

DATE: 11/10/01  
SHOW: Southern Arizona RBA-Show 2  
WHERE: Tucson, AZ  
JUDGE: Tonna Thomas  
DUTCH: 3  
BOB: Tort JB Non-Member  
BOS:  
Black: 2 SB Non-Member  
Tort: 1 JB Non-Member

DATE: 11/11/01  
SHOW: River Bend RBA  
WHERE: De Witt, IA  
JUDGE: Erik Bengtson  
DUTCH: 20  
BOB: Blue JD Non-Member  
BOS: Black SB Non-Member  
Black: 10 SB Non-Member  
Blue: 2 JD Non-Member  
Gray: 1 SD Non-Member  
Choc: 1 JD Non-Member  
Tort: 6 SB Non-Member

DATE: 11/11/01  
SHOW: Eastern Maine RBA  
WHERE: Old Town, ME  
JUDGE: Paul Jurgelonis  
DUTCH: 8  
BOB: Tort JD Provost, Renee  
BOS: Blue SB Non-Member  
Black: 2 SB Non-Member  
Blue: 2 SB Non-Member  
Gray: 1 SB Non-Member  
Choc: 1 SD Non-Member  
Tort: 2 JD Provost, Renee

DATE: 11/14/01  
SHOW: Jackson Purchase RBC  
WHERE: Hopkinsville, KY  
JUDGE: Norman Simbeck  
DUTCH: 25  
BOB: Steel JD Non-Member  
BOS: Black SB Non-Member  
Black: 16 JD Non-Member  
Blue: 3 SD Gilpin, Diana  
Gray: 2 JB Gilpin, Diana  
Choc: 1 SB Non-Member  
Steel: 2 JD Non-Member  
Tort: 1 SD Non-Member

DATE: 11/17/01  
SHOW: Sunflower RBA  
WHERE: Harper, KS  
JUDGE: Roger Hassenpflug  
DUTCH: 44  
BOB: Tort SD Non-Member  
BOS: Gray SB Non-Member  
Black: 8 SD Non-Member  
Blue: 4 JD Bergene, Julie  
Gray: 12 JD Non-Member  
Choc: 5 JB Bergene, Julie  
Steel: 6 SD Non-Member  
Tort: 9 SD Non-Member

DATE: 11/17/01  
SHOW: Kansas Dutch Rabbit Club  
WHERE: Harper, KS  
JUDGE: William Bryan  
DUTCH: 42  
BOB: Gray SD Non-Member  
BOS: Tort SB Non-Member  
Black: 6 SD Non-Member  
Blue: 4 JD Bergene, Julie  
Gray: 12 SD Non-Member  
Choc: 5 JB Bergene, Julie  
Steel: 7 SD Non-Member  
Tort: 8 SB Non-Member

DATE: 11/18/01  
SHOW: Manitou Tippy Canoe R&CA  
WHERE: Rochester, IN  
JUDGE: David Hauser  
DUTCH: 20  
BOB: Black SB Non-Member  
BOS: Gray SD Getz, Michelle  
Black: 7 SB Non-Member  
Blue: 2 SB Witt, Matthew  
Gray: 6 SD Getz, Michelle  
Choc: 2 JD Non-Member  
Steel: 2 JD Witt, Ashley  
Tort: 1 JD Non-Member

DATE: 11/18/01  
SHOW: NE Connecticut RG  
WHERE: Storrs, CT  
JUDGE: Paul Jurgelonis  
DUTCH: 3  
BOB: Tort JD Provost, Renee  
BOS: Tort SB Provost, Renee  
Blue: 1 SD Non-Member  
Tort: 2 JD Provost, Renee

DATE: 11/18/01  
SHOW: Lancaster Tri Co R&CF  
WHERE: Circleville, OH  
JUDGE: J Leo Collins  
DUTCH: 39  
BOB: Blue SB Tracy, Laura  
BOS: Black JD Bickelhaupt, Katie  
Black: 17 JB Bickelhaupt, Katie  
Blue: 2 SB Tracy, Laura  
Gray: 6 SB Bickelhaupt, Katie  
Choc: 1 SD Bogan, Becky  
Tort: 13 JD Saunier, Rachel &

DATE: 11/18/01  
SHOW: Illinois R&CS  
WHERE: Peoria, IL  
JUDGE: John Grimm  
DUTCH: 44  
BOB: Blue SD Craig, Andrew  
BOS: Black SB Aisbet, Alex & Jessica  
Black: 16 SD Non-Member  
Blue: 15 SD Craig, Andrew  
Gray: 5 SD Non-Member  
Steel: 2 SD Craig, Haley  
Tort: 6 SB Aisbet, Alex & Jessica

DATE: 11/18/01  
SHOW: Peoria Area RBA-Show #2  
WHERE: Peoria, IL  
JUDGE: Theresa Christian  
DUTCH: 27  
BOB: Blue SD Aisbet, Alex & Jessica  
BOS: Tort SB Aisbet, Alex & Jessica  
Black: 7 JB Craig, Andrew  
Blue: 11 SD Aisbet, Alex & Jessica  
Gray: 5 SD Non-Member  
Steel: 1 SD Craig, Haley  
Tort: 3 JD Aisbet, Alex & Jessica

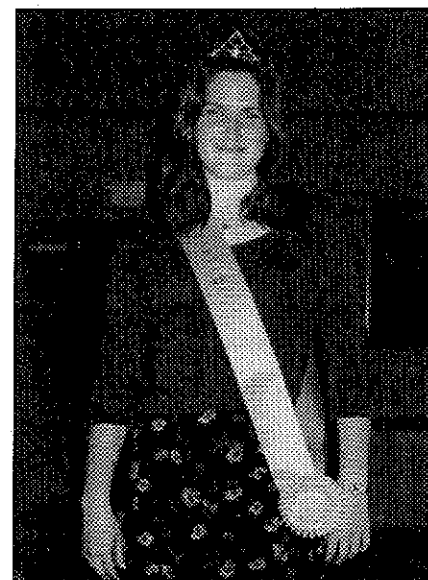
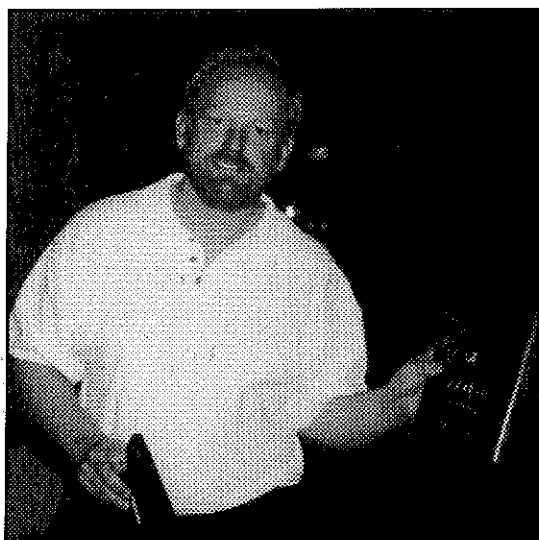



DATE: 11/18/01  
SHOW: Peoria Area RBA-Show #1  
WHERE: Peoria, IL  
JUDGE: Richard Gehr  
DUTCH: 45  
BOB: Tort SB Aisbet, Alex & Jessica  
BOS: Steel JD Non-Member  
Black: 15 JB Craig, Andrew  
Blue: 14 SB Craig, Andrew  
Gray: 5 JB Craig, Haley  
Steel: 2 JD Non-Member  
Tort: 9 SB Aisbet, Alex & Jessica

DATE: 11/24/01  
SHOW: Stephens Co RBA-Show A  
WHERE: Duncan, OK  
JUDGE: Conall Addison  
DUTCH: 21  
BOB: Black SB Barney, Jordan  
BOS: Blue SD Barney, Jordan  
Black: 7 SB Barney, Jordan  
Blue: 7 SB Young, Daniel  
Gray: 2 SB Barney, Bethany  
Choc: 3 JD Tucker, Charisma &  
Tort: 2 SD Young, Daniel

DATE: 11/24/01  
SHOW: Ohio State Dutch RC  
WHERE: Wilmington, OH  
JUDGE: Kevin Bogan  
DUTCH: 132  
BOB: Blue SB Kline, Megan  
BOS: Blue SD Lape, Cody & Danny  
Black: 41 JB Lape, Cody & Danny  
Blue: 20 SB Kline, Megan  
Gray: 23 SB Kline, Megan  
Choc: 15 SB Kline, Megan  
Steel: 11 SB Gerhart, Adrienne &  
Tort: 22 SB Kline, Megan

DATE: 11/24/01  
SHOW: Michigan State RB  
WHERE: East Lansing, MI  
JUDGE: Mark Stewardson  
DUTCH: 122  
BOB: Tort SD Non-Member  
BOS: Blue JB Moll, Greg  
Black: 29 SB Stump, Steven  
Blue: 26 JB Moll, Greg  
Gray: 6 SD Stump, Steven  
Choc: 20 JD Non-Member  
Steel: 8 JB Stump, Steven  
Tort: 33 SD Non-Member

DATE: 11/24/01  
SHOW: North Central Iowa RBA  
WHERE: Ft Dodge, IA  
JUDGE: Susanne Origer  
DUTCH: 25  
BOB: Black SB Non-Member  
BOS: Tort SD Wayne, Tiffany  
Black: 10 SB Non-Member  
Blue: 2 JD Non-Member  
Gray: 2 JB Wayne, Tiffany  
Steel: 3 JD Non-Member  
Tort: 8 SB Wayne, Tiffany

DATE: 11/24/01  
SHOW: Pike-Gibson RBA  
WHERE: Haubstadt, IN  
JUDGE: Norman Simbeck  
DUTCH: 23  
BOB: Black SB Non-Member  
BOS: Black JD Non-Member  
Black: 14 SB Non-Member  
Blue: 1 SB Non-Member  
Choc: 1 SD Lance, Gage  
Steel: 2 JD Non-Member  
Tort: 5 SB Non-Member

DATE: 11/24/01  
SHOW: Stephens Co RBA-Show B  
WHERE: Duncan, OK  
JUDGE: Robert Caldwell  
DUTCH: 10  
BOB: Tort SB Young, Daniel  
BOS: Tort SD Young, Daniel  
Black: 3 JB Non-Member  
Blue: 2 SB Young, Daniel  
Choc: 3 SB Tucker, Charisma &  
Tort: 2 SB Young, Daniel

DATE: 12/1/01  
SHOW: Texas RBA  
WHERE: Killeen, TX  
JUDGE: Mary Crawford  
DUTCH: 11  
BOB: Steel SB Non-Member  
BOS: Tort SD Non-Member  
Black: 2 SD Rudd, Sarah  
Blue: 6 SD Rudd, Sarah  
Steel: 2 SB Non-Member  
Tort: 1 SD Non-Member

DATE: 12/1/01  
SHOW: Southern Pride R&CC-Show  
WHERE: Columbia, SC  
JUDGE: Bill Rice  
DUTCH: 29  
BOB: Black JD Saunier, Rachel &  
BOS: Black JB Saunier, Rachel &  
Black: 11 JD Saunier, Rachel &  
Blue: 3 SD Boggs, Carlos  
Gray: 1 SD Boggs, Carlos  
Choc: 2 SD Boggs, Carlos  
Steel: 3 JD Sobczynski, Jessica  
Tort: 9 JB Boggs, Carlos

DATE: 12/1/01  
SHOW: Southern Pride R&CC-Show  
WHERE: Columbia, SC  
JUDGE: Susan Reid  
DUTCH: 28  
BOB: Black SB Boggs, Carlos  
BOS: Gray SD Boggs, Carlos  
Black: 11 SB Boggs, Carlos  
Blue: 3 SD Boggs, Carlos  
Gray: 1 SD Boggs, Carlos  
Choc: 1 SD Boggs, Carlos  
Steel: 3 JD Sobczynski, Jessica  
Tort: 9 SB Saunier, Rachel & Daniel

DATE: 12/1/01  
SHOW: Florida State RBA  
WHERE: Deland, FL  
JUDGE: Jeff Albright  
DUTCH: 16  
BOB: Gray SD Non-Member  
BOS: Gray SB Non-Member  
Black: 7 SB Non-Member  
Blue: 1 SD Non-Member  
Gray: 5 SD Non-Member  
Tort: 3 JD Non-Member

DATE: 12/1/01  
SHOW: Richmond RBA  
WHERE: Aylett, VA  
JUDGE: Freda Kraus  
DUTCH: 59  
BOB: Gray JD Wickerham, Janet  
BOS: Gray SB Jensen, Ashley  
Black: 12 SB Grisez, Ashley  
Blue: 10 SD Grisez, Ashley  
Gray: 11 JD Wickerham, Janet  
Choc: 6 SD Grisez, Ashley  
Steel: 9 SD Grisez, Ashley  
Tort: 11 JD Non-Member

DATE: 12/2/01  
SHOW: Missouri State RP  
WHERE: Sedalia, MO  
JUDGE: Tonna Thomas  
DUTCH: 22  
BOB: Black SB Non-Member  
BOS: Choc JD Non-Member  
Black: 8 SB Non-Member  
Gray: 5 SB Non-Member  
Choc: 2 JD Non-Member  
Tort: 7 SD Non-Member

DATE: 12/2/01  
SHOW: Tibbar RBA  
WHERE: New Lenox, IL  
JUDGE: Walt Grebner  
DUTCH: 12  
BOB: Black JB Craig, Andrew  
BOS: Blue SD Craig, Andrew  
Black: 4 JB Craig, Andrew  
Blue: 5 JB Craig, Andrew  
Gray: 2 JB Craig, Andrew  
Steel: 1 SD Craig, Andrew

DATE: 12/8/01  
SHOW: Saguaro State RCBA-Show B  
WHERE: Phoenix, AZ  
JUDGE: Mike Peacock  
DUTCH: 1  
BOB: Choc SD Non-Member  
BOS:  
Choc: 1 SD Non-Member

DATE: 12/8/01  
SHOW: Saguaro State RCBA-Show A  
WHERE: Phoenix, AZ  
JUDGE: Wenton Carlton  
DUTCH: 3  
BOB: Black SB Estes, Shannon  
BOS:  
Black: 1 SB Estes, Shannon  
Choc: 2 SB Estes, Shannon

DATE: 12/8/01  
SHOW: False River Area RF  
WHERE: Baton Rouge, LA  
JUDGE: Ray Brewer  
DUTCH: 27  
BOB: Black JD Non-Member

BOS: Black SB Non-Member  
Black: 12 JD Non-Member  
Blue: 3 SD Non-Member  
Gray: 3 SD Neagle, Tyler  
Choc: 1 JD Non-Member  
Steel: 1 SB Non-Member  
Tort: 7 SD Non-Member

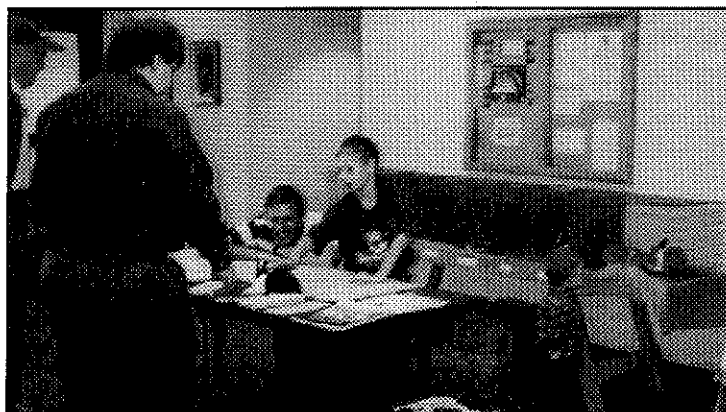

DATE: 12/8/01  
SHOW: False River Area RF  
WHERE: Baton Rouge, LA  
JUDGE: Jeff Albright  
DUTCH: 26  
BOB: Black SD Non-Member  
BOS: Gray SB Non-Member  
Black: 11 SD Non-Member  
Blue: 3 SD Durham, Elmer  
Gray: 3 SB Non-Member  
Choc: 1 JD Non-Member  
Steel: 1 SB Non-Member  
Tort: 7 SB Non-Member

DATE: 12/8/01  
SHOW: Kentucky State RBA  
WHERE: Elizabethtown, KY  
JUDGE: Clayton Denham  
DUTCH: 19  
BOB: Blue SB Gilpin, Diana  
BOS: Black SD Gilpin, Diana  
Black: 9 SD Gilpin, Diana  
Blue: 6 SB Gilpin, Diana  
Gray: 2 JB Gilpin, Diana  
Choc: 1 SD McDowell, Donietta  
Tort: 1 SB Non-Member

DATE: 12/8/01  
SHOW: Johnson Co RBA  
WHERE: Killeen, TX  
JUDGE: Bob Shaffoe  
DUTCH: 7  
BOB: Black SD Sparks, Sara  
BOS: Steel SB Non-Member  
Black: 2 SD Sparks, Sara  
Blue: 2 SB Non-Member  
Steel: 2 SB Non-Member  
Tort: 1 SD Non-Member

DATE: 12/8/01  
SHOW: Mid-Tex RBA  
WHERE: Killeen, TX  
JUDGE: Mary Jo Terry  
DUTCH: 7  
BOB: Steel SB Non-Member  
BOS: Tort SD Non-Member  
Black: 2 SD Sparks, Sara  
Blue: 2 SB Non-Member  
Steel: 2 SB Non-Member  
Tort: 1 SD Non-Member

DATE: 12/9/01  
SHOW: Indianapolis RF  
WHERE: Greenfield, IN  
JUDGE: John Grimm  
DUTCH: 13  
BOB: Choc JD Brown, Heidi  
BOS: Black SB Brown, Heidi  
Black: 7 SD Brown, Heidi  
Blue: 2 SB Non-Member  
Choc: 2 JD Brown, Heidi  
Steel: 2 JD Brown, Heidi

DATE: 12/31/01  
SHOW: Huntington Co EX RP  
WHERE: Rochester, IN  
JUDGE: Dave Hauser  
DUTCH: 23  
BOB: Tort SD Moll, Greg  
BOS: Blue SB Moll, Greg  
Black: 1 SB Moll, Greg  
Blue: 12 SB Moll, Greg  
Choc: 4 SD Moll, Greg  
Tort: 6 SD Moll, Greg

DATE: 1/5/02  
SHOW: Bonne Terre RC-Show B  
WHERE: Amelia, LA  
JUDGE: Karen Heinz  
DUTCH: 32  
BOB: Gray SB Durham, Elmer  
BOS: Black SD Non-Member  
Black: 12 SD Non-Member  
Blue: 6 JD Non-Member  
Gray: 5 SB Durham, Elmer  
Choc: 1  
Steel: 1 SB Non-Member  
Tort: 7 SB Durham, Elmer

DATE: 1/5/02  
SHOW: Bonne Terre RC-Show A  
WHERE: Amelia, LA  
JUDGE: Frank Farrow  
DUTCH: 32  
BOB: Gray SB Durham, Elmer  
BOS: Gray SD Neagle, Tyler  
Black: 12 JD Non-Member  
Blue: 6 SD Durham, Elmer  
Gray: 5 SB Durham, Elmer  
Choc: 1 SB Non-Member  
Steel: 1 SB Non-Member  
Tort: 7 SB Durham, Elmer

DATE: 1/5/02  
SHOW: Bonne Terre RC  
WHERE: Amelia, LA  
JUDGE: Arlen Guillory  
DUTCH: 22  
BOB: Black SB Neagle, Tyler  
BOS: Gray SD Neagle, Tyler  
Black: 7 SB Neagle, Tyler  
Blue: 3 SD Durham, Elmer  
Gray: 4 SB Durham, Elmer  
Steel: 1 SB Non-Member  
Tort: 7 SD Non-Member

DATE: 1/5/02  
SHOW: Country Critters RBA  
WHERE: Robstown, TX  
JUDGE: Mike Withrow  
DUTCH: 4  
BOB: Black JD Moerbe, Chris  
BOS: Blue SB Moerbe, Chris  
Black: 2 JD Moerbe, Chris  
Blue: 2 SB Moerbe, Chris

DATE: 1/12/02  
SHOW: So Mississippi RBA  
WHERE: Gulfport, MS  
JUDGE: Dick Allebach  
DUTCH: 11  
BOB: Tort SB Young, Daniel  
BOS: Black SD Non-Member  
Black: 6 SD Non-Member  
Blue: 2  
Choc: 1 JB Young, Daniel  
Tort: 2 SB Young, Daniel

DATE: 1/12/02  
SHOW: Platte River RF-Show B  
WHERE: Henderson, CO  
JUDGE: Randy Shumaker  
DUTCH: 13  
BOB: Gray JB Farness, Reece  
BOS: Gray JD Farness, Reece  
Black: 8 SB Farness, Reece  
Blue: 1 SB Newlon, Seth  
Gray: 3 JB Farness, Reece  
Tort: 1 SD Non-Member

DATE: 1/12/02  
SHOW: Platte River RF-Show A  
WHERE: Henderson, CO  
JUDGE: Brian Hartzell  
DUTCH: 15  
BOB: Black SB Farness, Reece  
BOS: Gray JD Farness, Reece  
Black: 8 SB Farness, Reece  
Blue: 1 SB Newlon, Seth  
Gray: 3 JB Farness, Reece  
Steel: 1 SB Farness, Reece  
Tort: 2

DATE: 1/12/02  
SHOW: Florida State RBA  
WHERE: Bartow, FL  
JUDGE: Bill Patrick  
DUTCH: 16  
BOB: Gray SD Non-Member  
BOS: Gray SB Non-Member  
Black: 3 SB Non-Member  
Blue: 2 SD Non-Member  
Gray: 6 SD Non-Member  
Steel: 2 SD Non-Member  
Tort: 3 SD Non-Member

DATE: 1/19/02  
SHOW: Wasatch RBA-Show A  
WHERE: Salt Lake City, UT  
JUDGE: Judy Paris  
DUTCH: 5  
BOB: Black JD Gadilauskas, Karin  
BOS:  
Black: 3 JD Gadilauskas, Karin  
Choc: 2 JD Non-Member

DATE: 1/19/02  
SHOW: Wasatch RBA-Show B  
WHERE: Salt Lake City, UT  
JUDGE: Lawrence Weeks  
DUTCH: 2  
BOB: Black JD Gadilauskas, Karin  
BOS:  
Black: 2 JD Gadilauskas, Karin

DATE: 1/19/02  
SHOW: Pasadena RBA-Show A  
WHERE: Pasadena, TX  
JUDGE: Tex Thomas  
DUTCH: 23  
BOB: Blue SB Non-Member  
BOS: Tort SD Witcher, Clint  
Black: 5 JD Non-Member  
Blue: 5 SB Non-Member  
Gray: 2 SB Non-Member  
Steel: 1 SB Non-Member  
Tort: 10 SB Non-Member

DATE: 1/19/02  
SHOW: N. Louisiana RBA  
WHERE: Monroe, LA  
JUDGE: Bobby Crosby  
DUTCH: 7  
BOB: Black SD Non-Member  
BOS: Black JB Non-Member  
Black: 3 SD Non-Member  
Blue: 2 SD Non-Member  
Gray: 1 SB Non-Member  
Choc: 1

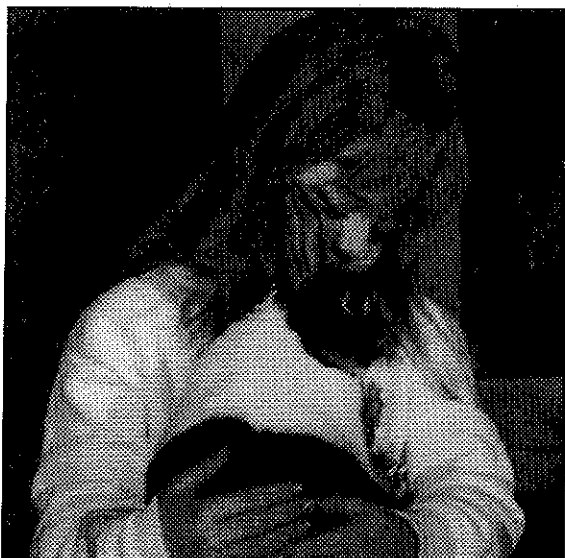

DATE: 1/19/02  
SHOW: Pasadena RBA-Show B  
WHERE: Pasadena, TX  
JUDGE: Bobby Walker  
DUTCH: 18  
BOB: Tort SD Witcher, Clint  
BOS: Black SB Non-Member  
Black: 3 SB Non-Member  
Blue: 5 JB Non-Member  
Gray: 2 SB Witcher, Clint  
Steel: 1 SB Non-Member  
Tort: 7 SD Witcher, Clint

DATE: 1/24/02  
SHOW: Southwestern Expo & LS  
WHERE: Fort Worth, TX  
JUDGE: Carrol Hooks  
DUTCH: 32  
BOB: Black SB Sparks, Sara  
BOS: Black SD Sparks, Sara  
Black: 14 SB Sparks, Sara  
Blue: 10 SB Sparks, Sara  
Gray: 3 SB Non-Member  
Tort: 5 SD Non-Member

DATE: 1/26/02  
SHOW: Santa Barbara BC-Show A  
WHERE: Santa Barbara, CA  
JUDGE: Jennifer Milburn  
DUTCH: 15  
BOB: Gray SD Non-Member  
BOS: Black SB Non-Member  
Black: 7 SB Non-Member  
Blue: 4 SD Non-Member  
Gray: 3 SD Non-Member  
Tort: 1 SB Non-Member

DATE: 1/26/02  
SHOW: Suburban Twins RC  
WHERE: Fairbault, MN  
JUDGE: Bob Koch  
DUTCH: 71  
BOB: Tort SB Woodfill, Steffi  
BOS: Gray SD Non-Member  
Black: 23 JB Woodfill, Steffi  
Blue: 11 SB Woodfill, Steffi  
Gray: 11 SB Non-Member  
Choc: 9 SB Non-Member  
Steel: 6 SD Non-Member  
Tort: 11 SB Woodfill, Steffi

DATE: 1/26/02  
SHOW: Piedmont Triad RF  
WHERE: Winston Salem, NC  
JUDGE: Kitty Lynch  
DUTCH: 4  
BOB: Gray JB Non-Member  
BOS: Blue JD Non-Member  
Black: 2 JD Non-Member  
Blue: 1 JD Non-Member  
Gray: 1 JB Non-Member

DATE: 1/26/02  
SHOW: Santa Barbara BC-Show B  
WHERE: Santa Barbara, CA  
JUDGE: Randy Shumaker  
DUTCH: 16  
BOB: Black SB Non-Member  
BOS: Black SD Non-Member  
Black: 7 SB Non-Member  
Blue: 4 SD Non-Member  
Gray: 4 SD Non-Member  
Tort: 1 SB Non-Member

DATE: 2/2/02  
SHOW: CRDBA  
WHERE: Lebanon, PA  
JUDGE: Bill Patrick  
DUTCH: 78  
BOB: Steel JB Non-Member  
BOS: Gray SD Graybeal, Zachary &  
Black: 16 SD Non-Member  
Blue: 11 SD Non-Member  
Gray: 13 SD Graybeal, Zachary &  
Choc: 15 SD Graybeal, Zachary &  
Steel: 9 JB Non-Member  
Tort: 14 SD Non-Member

DATE: 2/2/02  
SHOW: S.P.A.R.K.-Show B  
WHERE: Pensacola, FL  
JUDGE: Don Burchfield  
DUTCH: 4  
BOB: Black JD Non-Member  
BOS: Black SB Non-Member  
Black: 2 JD Non-Member  
Steel: 1 SD Lance, Gage  
Tort: 1 SD Lance, Gage

DATE: 2/2/02  
SHOW: Big Valley RA  
WHERE: Stockton, CA  
JUDGE: Dani Tschantz  
DUTCH: 31  
BOB: Black SB McDevitt, Kenneth  
BOS: Blue SD Non-Member  
Black: 16 SB McDevitt, Kenneth  
Blue: 10 SD Non-Member  
Gray: 1 JD Hooper, Meghan  
Choc: 2 SB Non-Member  
Steel: 1 JB McDevitt, Kenneth  
Tort: 1 SB Non-Member

DATE: 2/2/02  
SHOW: Big Valley RA  
WHERE: Stockton, CA  
JUDGE: Bruce Brown  
DUTCH: 35  
BOB: Black SB McDevitt, Kenneth  
BOS: Blue SD Hooper, Meghan  
Black: 19 SB McDevitt, Kenneth  
Blue: 10 SB Non-Member  
Gray: 2 JD Hooper, Meghan  
Choc: 2 SB Melenchek, Courtney  
Steel: 1 JB McDevitt, Kenneth  
Tort: 1 SB Non-Member

DATE: 2/2/02  
SHOW: S.P.A.R.K.-Show A  
WHERE: Pensacola, FL  
JUDGE: Roger Banks  
DUTCH: 5  
BOB: Black JB Non-Member  
BOS: Tort SD Lance, Gage  
Black: 3 JB Non-Member  
Steel: 1 SD Lance, Gage  
Tort: 1 SD Lance, Gage

DATE: 2/3/02  
SHOW: Tri County RBA  
WHERE: Princeton, IL  
JUDGE: Bob Koch  
DUTCH: 18  
BOB: Blue SD Non-Member  
BOS: Blue SB Craig, Andrew  
Black: 10 SB Craig, Andrew  
Blue: 6 SD Non-Member  
Gray: 2 SD Craig, Haley

DATE: 2/3/02  
SHOW: Tri County RBA  
WHERE: Princeton, IL  
JUDGE: Gary Grimm  
DUTCH: 18  
BOB: Black SB Craig, Andrew  
BOS: Black JD Non-Member  
Black: 10 SB Craig, Andrew  
Blue: 6 SD Non-Member  
Gray: 2 SB Craig, Haley

DATE: 2/3/02  
SHOW: Lima RB  
WHERE: Lima, OH  
JUDGE: Kevin Hooper  
DUTCH: 172  
BOB: Black SB Stump, Steven  
BOS: Steel SD Gerhart, Adrienne &  
Black: 53 SB Stump, Steven  
Blue: 44 SD Moll, Greg  
Gray: 25 JD Non-Member  
Choc: 19 SB Kline, Megan  
Steel: 13 SD Gerhart, Adrienne &  
Tort: 18 SB Moll, Greg

DATE: 2/7/02  
SHOW: Florida State Fair  
WHERE: Tampa, FL  
JUDGE: Marvin Cummings  
DUTCH: 25  
BOB: Gray SD Non-Member  
BOS: Blue JB Non-Member  
Black: 10 SD Non-Member  
Blue: 5 JB Non-Member  
Gray: 5 SD Non-Member  
Steel: 1 SD Non-Member  
Tort: 4 SD Non-Member

DATE: 2/9/02  
SHOW: SE Michigan R&CBA  
WHERE: Davisburg, MI  
JUDGE: Phil Woollet  
DUTCH: 80  
BOB: Steel JB Stump, Steven  
BOS: Tort JD Antonelli, Rachel  
Black: 23 SB Non-Member  
Blue: 18 SB Moll, Greg  
Gray: 3 SD Antonelli, Rachel  
Choc: 14 JD Moll, Greg  
Steel: 8 JB Stump, Steven  
Tort: 14 JD Antonelli, Rachel

DATE: 2/9/02  
SHOW: San Joaquin RF-Show B  
WHERE: Angels Camp, CA  
JUDGE: Dani Tschantz  
DUTCH: 15  
BOB: Black SD Non-Member  
BOS: Black SB Non-Member  
Black: 9 SD Non-Member  
Blue: 2 JD Non-Member  
Choc: 3 SB Melenchek, Courtney  
Tort: 1 JB Non-Member

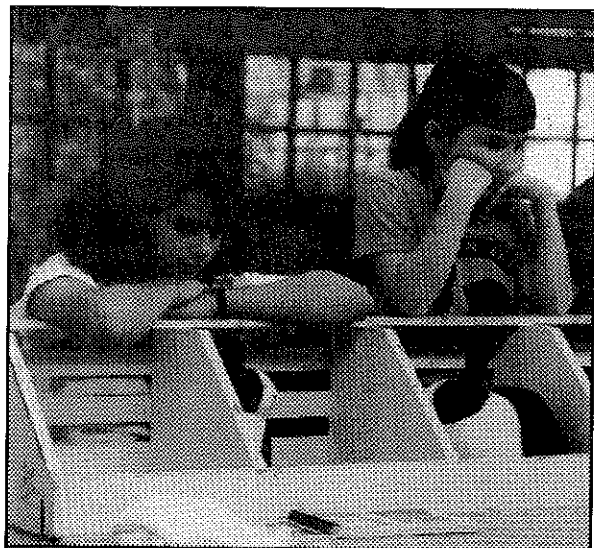

DATE: 2/9/02  
SHOW: Georgia RC  
WHERE: Carrollton, GA  
JUDGE: Bobby Walker  
DUTCH: 27  
BOB: Blue SB Gilpin, Diana  
BOS: Gray SD Non-Member  
Black: 9 SB Gilpin, Diana  
Blue: 8 SB Gilpin, Diana  
Gray: 5 SB Non-Member  
Steel: 1 SB Non-Member  
Tort: 4 JB Non-Member

DATE: 2/9/02  
SHOW: San Joaquin RF-Show A  
WHERE: Angels Camp, CA  
JUDGE: Roger Wood  
DUTCH: 22  
BOB: Blue SD Non-Member  
BOS: Choc JB Non-Member  
Black: 12 JB Melenchek, Courtney  
Blue: 5 SD Non-Member  
Choc: 3 JB Non-Member  
Tort: 2 JB Non-Member

DATE: 2/9/02  
SHOW: Stonebelt RBA  
WHERE: Bloomington, IN  
JUDGE: Ron Mauck  
DUTCH: 9  
BOB: Steel SD Non-Member  
BOS: Choc SB Non-Member  
Blue: 2 SB Non-Member  
Gray: 2 JD Non-Member  
Choc: 2 SD Non-Member  
Steel: 1 SD Non-Member  
Tort: 2 SD Non-Member

DATE: 2/10/02  
SHOW: Huntington Co 4-H HRA  
WHERE: Huntington, IN  
JUDGE: Dave Hauser  
DUTCH: 46  
BOB: Black JD Lape, Cody & Danny  
BOS: Blue SB Kline, Megan  
Black: 16 JD Lape, Cody & Danny  
Blue: 4 JD Kline, Megan  
Gray: 14 SD Slack, Kelli  
Choc: 3 SB Kline, Megan  
Steel: 4 SB Slack, Kelli  
Tort: 5 SD Slack, Kelli

DATE: 2/10/02  
SHOW: Olympic R&CF  
WHERE: Shelton, WA  
JUDGE: Cindy Wickizer  
DUTCH: 23  
BOB: Black SD Non-Member  
BOS: Black JB Cleavenger, Sarah  
Black: 11 SD Non-Member  
Blue: 4 SD Non-Member  
Gray: 5 JB Mowbray, Rio  
Choc: 3 JB Non-Member

DATE: 2/16/02  
SHOW: AZ State R&CBA-Show #1  
WHERE: Casa Grande, AZ  
JUDGE: Cathy Szychulda  
DUTCH: 15  
BOB: Gray SD Non-Member  
BOS: Steel SB Non-Member  
Black: 8 SD Estes, Shannon  
Gray: 1 SD Non-Member  
Choc: 3 SB Estes, Shannon  
Steel: 1 SB Non-Member  
Tort: 2 SB Non-Member

DATE: 2/16/02  
SHOW: Rocky Mt High Shows-Show  
WHERE: Pueblo, CO  
JUDGE: Armando Cabrera  
DUTCH: 25  
BOB: Black SD Farness, Reece  
BOS: Black SB Farness, Reece  
Black: 10 SD Farness, Reece  
Blue: 3 SB Newlon, Seth  
Gray: 3 JB Farness, Reece  
Choc: 1  
Steel: 1 SB Farness, Reece  
Tort: 7 SD Cochran, Melissa

DATE: 2/16/02  
SHOW: AZ State R&CBA-Show #2  
WHERE: Casa Grande, AZ  
JUDGE: Jeff Jewett  
DUTCH: 10  
BOB: Black SD Estes, Shannon  
BOS: Choc SB Estes, Shannon  
Black: 7 SD Estes, Shannon  
Choc: 3 SB Estes, Shannon

DATE: 2/16/02  
SHOW: Edgehill RC  
WHERE: Yorktown, VA  
JUDGE: Chris Howell  
DUTCH: 11  
BOB: Gray JD Wickerham, Janet  
BOS: Black JB Non-Member  
Black: 6 SD Non-Member  
Gray: 3 JD Wickerham, Janet  
Choc: 1 JB Non-Member  
Tort: 1 SB Non-Member

DATE: 2/16/02  
SHOW: Ouachita Co Bunny Bunch  
WHERE: Camden, AR  
JUDGE: Bobby Walker  
DUTCH: 12  
BOB: Black SB Barney, Bethany  
BOS: Black SD Barney, Bethany  
Black: 3 SB Barney, Bethany  
Blue: 5 SB Barney, Bethany  
Gray: 1 SB Barney, Jordan  
Choc: 2 SB Irvin, Rachel  
Tort: 1 SB Young, Daniel

DATE: 2/17/02  
SHOW: Rocy Mt High Shows-Show B  
WHERE: Pueblo, CO  
JUDGE: Glen Carr  
DUTCH: 12  
BOB: Black SD Farness, Reece  
BOS: Black SB Farness, Reece  
Black: 5 SD Farness, Reece  
Blue: 1 SB Newlon, Seth  
Gray: 3 SB Non-Member  
Tort: 3 SD Cochran, Melissa

DATE: 2/17/02  
SHOW: Miami Co RA  
WHERE: Sidney, OH  
JUDGE: Bob Swartz  
DUTCH: 91  
BOB: Gray JB Bickelhaupt, Katie  
BOS: Blue SD Bickelhaupt, Katie  
Black: 26 JB Paul, Rachael & Maddy  
Blue: 17 SD Bickelhaupt, Katie  
Gray: 12 JB Bickelhaupt, Katie  
Choc: 15 JD Brown, Heidi  
Steel: 10 JB Bickelhaupt, Katie  
Tort: 11 SD Tracy, Laura

DATE: 2/17/02  
SHOW: Peoria Area RBA  
WHERE: Peoria, IL  
JUDGE: Mike Avesing  
DUTCH: 25  
BOB: Blue SD Non-Member  
BOS: Black SB Non-Member  
Black: 11 SD Non-Member  
Blue: 7 SD Non-Member  
Gray: 5 SB Non-Member  
Choc: 1 JB Non-Member  
Steel: 1 SD Non-Member

DATE: 2/17/02  
SHOW: Cloverdale Citrus Fair-Show A  
WHERE: Cloverdale, CA  
JUDGE: Chris Zemny  
DUTCH: 4  
BOB: Choc JD Non-Member  
BOS: Gray SB Non-Member  
Black: 2 SD Non-Member  
Gray: 1 SB Non-Member  
Choc: 1 JD Non-Member

DATE: 2/17/02  
SHOW: Cloverdale Citrus Fair  
WHERE: Cloverdale, CA  
JUDGE: Barbara Talley  
DUTCH: 4  
BOB: Choc JD Non-Member  
BOS: Black SB Non-Member  
Black: 2 SB Non-Member  
Gray: 1 SB Non-Member  
Choc: 1 JD Non-Member

DATE: 2/18/02  
SHOW: Houston Livestock Show  
WHERE: Houston, TX  
JUDGE: Joel Marshall  
DUTCH: 44  
BOB: Black SD Sparks, Sara  
BOS: Tort SB Non-Member  
Black: 17 SD Sparks, Sara  
Blue: 12 SD Rudd, Sarah  
Gray: 1 SB Non-Member  
Choc: 1 JB Sparks, Sara  
Steel: 1 SB Non-Member  
Tort: 12 SB Non-Member

DATE: 2/23/02  
SHOW: Tri-Parish RC-Show B  
WHERE: Livingston, LA  
JUDGE: JL Dino  
DUTCH: 34  
BOB: Choc JB Non-Member  
BOS: Black JD Non-Member  
Black: 13 SB Non-Member  
Blue: 6 JB Young, Daniel  
Gray: 5 SB Durham, Elmer  
Choc: 2 JB Non-Member  
Steel: 1 SB Non-Member  
Tort: 7 SB Young, Daniel

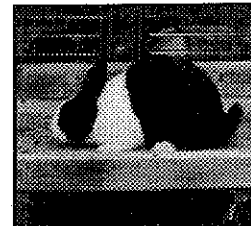

DATE: 2/23/02  
 SHOW: Tri-Parish RC-Show A  
 WHERE: Livingston, LA  
 JUDGE: Arlen Guillory  
 DUTCH: 34  
 BOB: Tort SB Young, Daniel  
 BOS: Blue JD Durham, Elmer  
 Black: 14 SB Neagle, Tyler  
 Blue: 6 JD Durham, Elmer  
 Gray: 4 SB Durham, Elmer  
 Choc: 2 JB Non-Member  
 Steel: 1 SB Non-Member  
 Tort: 7 SB Young, Daniel

DATE: 2/24/02  
 SHOW: Stateline RBA  
 WHERE: Bowling Green, OH  
 JUDGE: Kevin Bogan  
 DUTCH: 168  
 BOB: Blue JD Kline, Megan  
 BOS: Steel SB Stump, Steven  
 Black: 51 JD Lape, Cody & Danny  
 Blue: 30 JD Kline, Megan  
 Gray: 18 JD Bickelhaupt, Katie  
 Choc: 30 JD Kline, Megan  
 Steel: 14 SB Stump, Steven  
 Tort: 25 JD Kline, Megan

DATE: 3/2/02  
 SHOW: Central Florida Fair  
 WHERE: Orlando, FL  
 JUDGE: David Cardinal  
 DUTCH: 16  
 BOB: Blue SD Non-Member  
 BOS: Black SB Non-Member  
 Black: 9 JD Non-Member  
 Blue: 2 SD Non-Member  
 Gray: 3 JB Non-Member  
 Tort: 2 JB Non-Member

DATE: 3/3/02  
 SHOW: Fayette Co RBA  
 WHERE: Washington, OH  
 JUDGE: J Leo Collins  
 DUTCH: 24  
 BOB: Blue SB Tracy, Laura  
 BOS: Blue SD Paul, Rachael & Maddy  
 Black: 5 SB Non-Member  
 Blue: 7 SB Tracy, Laura  
 Gray: 1 SD Paul, Rachael & Maddy  
 Choc: 4 SB Paul, Rachael & Maddy  
 Steel: 3 SD Paul, Rachael & Maddy  
 Tort: 4 SB Non-Member

DATE: 2/24/02  
 SHOW: W Illinois RBA  
 WHERE: Toulon, IL  
 JUDGE: Harry Boots III  
 DUTCH: 29  
 BOB: Blue SD Non-Member  
 BOS: Black JB Non-Member  
 Black: 8 JB Non-Member  
 Blue: 9 SD Non-Member  
 Gray: 4 SD Non-Member  
 Choc: 3 JB Non-Member  
 Steel: 3 JD Weiersheuser, Tamber  
 Tort: 2 SD Non-Member

DATE: 3/2/02  
 SHOW: Lake Area RB  
 WHERE: Alexandria, LA  
 JUDGE: JL Dino  
 DUTCH: 24  
 BOB: Gray SB Durham, Elmer  
 BOS: Black SD Non-Member  
 Black: 8 JB Durham, Elmer  
 Blue: 8 JB Non-Member  
 Gray: 3 SB Durham, Elmer  
 Choc: 2 JD Non-Member  
 Steel: 1 SB Non-Member  
 Tort: 2 SD Non-Member



# Southern Dutch Fanciers



Something Special in the South!!!! JOIN TODAY!!

If you exhibit, raise, buy, sell, or just think about Dutch Rabbits then we would like to have you in our Dutch Club. Membership gets you a pretty nifty newsletter, three shows a year with great awards, and communication with lots of Dutch folks.

Yearly Dues:	1st Year	Renewal
Adult	\$10	\$7
Husb/Wife	\$14	\$9
Youth	\$6	\$4.50

Renewal
\$7
\$9
\$4.50

I hereby make application for membership in the *Southern Dutch Fanciers*. I agree to abide by the Club Constitution and By-laws.

Name \_\_\_\_\_ Rabbitry Name \_\_\_\_\_ Phone \_\_\_\_\_

Address \_\_\_\_\_ City \_\_\_\_\_ State \_\_\_\_\_ Zip \_\_\_\_\_ email \_\_\_\_\_

Send to: **Greg Gilbert** 250 Grandview Dr SE Wise, VA 24293-5300  
 vadtuch@hotmail.com (540)328-3676

**AMERICAN DUTCH RABBIT CLUB  
HALL OF FAME**

**Inducted at Greenville, Ohio 1996 NDS**

Al Butler      Jack Wireman      Norma Hart  
Barb Butler      Anthony Micallef      Stan Goeglein  
Bill Geitzenauer      George Parmer      Jack Pugh  
Anthony Micallef

**Inducted at Greenville, Ohio 1997 NDS**

Andy Barton      Roger Eich

**Inducted at Hutchinson, Kansas 1998 NDS**

Doreen Bengtson      Wenton Carlton  
Larry Bengtson      Wayne MacKinnon

**Inducted at Oshkosh, Wisconsin 1999 NDS**

Roger Guetschow      Lynn Shaw

**Inducted at York, Pennsylvania 2000 NDS**

Alan Miller      Mike Stinehelfer

**Inducted at Springfield, Illinois 2001 NDS**

Maxine Parmer      Reggie Shull

**DR ADS EXPIRING:** Carol Dangler,  
Louisiana Dutch Rabbit Club, Bengtson's Dutch,  
Kansas Dutch Rabbit Club

**Help out the Dutch Club with your renewal.**

**THANKS FOR THE NEW ADS**

Micigan Dutch Rabbit Club, The Russ family  
**AND RENEWALS FOR THIS ISSUE**  
Rick/Julie Billups, Penn & Sue Peters, Jill Pfaff  
(Dobson), Kevin Hooper

**ADRC Show Sanction:** Date of Show \_\_\_\_\_ Open ARBA Code# \_\_\_\_\_ Youth ARBA Code # \_\_\_\_\_

Sponsoring Club \_\_\_\_\_ Show location \_\_\_\_\_ Secretary Name \_\_\_\_\_ Ph# \_\_\_\_\_

Address \_\_\_\_\_ City \_\_\_\_\_ State \_\_\_\_\_ Zip \_\_\_\_\_ Sanction Fees: Open \$9 Youth \$6. *Apply at least 60 days in advance.* Send to Doreen Bengtson, Sect. Rt 1 Box 95 Lewiston, MN 55952-9720.

**MEMBERSHIP APPLICATION**

**AMERICAN DUTCH RABBIT CLUB**

**Send to:** Doreen Bengtson, Sect.

Route 1 Box 95  
Lewiston, MN 55952  
(507)864-2103

**YEARLY DUES**

Youth \$8.00     Single \$10     Husband/Wife \$14     Family \$20

Date \_\_\_\_\_ 19 \_\_\_\_\_

I hereby make application for membership in the **AMERICAN DUTCH RABBIT CLUB**. I agree to abide by your Constitution and By-Laws and to further the interest of the **AMERICAN DUTCH RABBIT** in every way possible.

Print Name \_\_\_\_\_

Youth name(s) for family membership \_\_\_\_\_

Street Address \_\_\_\_\_

City \_\_\_\_\_ State \_\_\_\_\_ Zip \_\_\_\_\_ Phone(    ) \_\_\_\_\_ - \_\_\_\_\_

**Renewal**     **New**    Recommended by \_\_\_\_\_

**Canadian memberships** must add an additional \$5 to cover mailing expenses. **Foreign memberships** must add an additional \$8 to cover mailing expenses. All fees must be in U.S. funds. If you want your Dutch Reporter send to you 1st class, please add \$7.



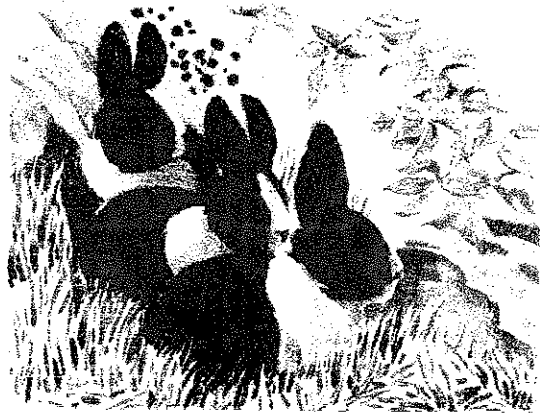

**E & S Rabbitry**

2188 S 350 E  
LaPorte, IN 46350

12/04

**PETERS' RABBITS**



**Black, Blue & Chocolate**

Penn & Sue Peters  
129 Apple Meadow Lane  
Morgantown, WV 26508 (304)291-0111

PENNSUE2@AOL.COM

**Megan's Dutch Hutch**

**Specializing in Black, Blue,  
Chocolate & Tortoise**

4664 S Co. Rd. 591  
New Riegel, OH 44853  
419-595-2050

**Dennis, Barb & Megan Kline**

BOB, Best Jr., BOV Blue & Choc, BOSV Choc, Best  
Breed Display, Best Blue & Choc Display, '99  
ARBA Convention  
Best Fur, Best Black, Blue & Choc Display, Best  
Choc '00 ARBA Convention  
Best Fur '00 NDS

12/02

**JILL'S WILD  
DUTCH BUNCH**



**Since  
1975**

Pedigreed Registered  
Black Tortoise Harlequin

**JILL E. Pfoff**

1299 Barton Rd.

Eagle Point, OR 97524

(541)826-4408 email: Jilswlddut@ccountry.net

<http://jilswlldutchbunch.freehosting.net>

12/03



**CARLTON'S  
RABBITRY**

*All Colors*

*For more information call or write*

**Wenton Carlton**  
14150 N. Hawkeye Dr.  
Tucson, Arizona 85742  
(520) 297-2681

9/03

**Dutch Haven  
Rabbitry**

**Sue & Emily Strandwitz**

8495 Co G

Verona, WI 53593

(608) 832-1579

Bunnisoo@aol.com



**Black**

**Blue**

**Chocolate**

**Tortoise**

12/02

**THE DUTCH REPORTER**  
Julia Anderson, Editor  
N7558 Boulder Drive  
Portage, Wisconsin 53901

**PRSR STD**  
U.S. Postage  
**PAID**  
PERMIT # 211  
Winona, MN

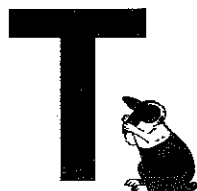

**SEND TO:**

A large, empty rectangular box with a double-line border, intended for the recipient's address.



**DATED MATERIAL**