

Devoted to the interests of
the Dutch Breed
"America's Finest Rabbit"

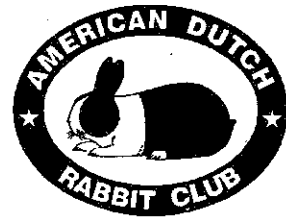

THE DUTCH REPORTER

VOLUME 61 NO 1

Jan/Feb/March 2003

In Memory of Bob Worden 1927 - 2003
Indiana Dutch Breeder



Bob Worden BIS & Kelli Slack BOB Youth
Indiana State Convention

2003 NDS
Washington, PA
April 25 - 27

Official newsletter of the American Dutch Rabbit Club

www.dutchrabbit.com

RAISING QUALITY DUTCH
BLACK, BLUE & CHOCOLATES

Triple M Dutch



Melody Milroy
8738 A Old Hwy 18
Amherst Junction, WI 54407
(715) 824-2954
mmilroy@wi-net.com

12/04

BLYTHE'S DUTCH



Steve , Judy
Kristina & Michelle

ALL COLORS

32157 470th Ave. (605)624-2564
Burbank, South Dakota 57010

12/03



Spring



Hill Rabbitry

12/03

DUTCH

Black, Blue, Tortoise

Rick & Julie Billups

488 Pratt Road
Blanchester, OH 45107

BOB 2000, 2001 NDS
Best Black 2000 NDS
Best Blue 2000 NDS
Best Tortoise 2001 NDS



(937)-655-8657
Jbillups@in-touch.net

3/04

BENGTSON'S DUTCH

Larry, Doreen, Erik & Paul

"In" Dutch
continually
since 1952



Route 1 Box 95
Lewiston, MN 55952
(507)864-2103

Danville Rabbit Tree
In the San Francisco Bay Area
National award winning Dutch
in all varieties.



Fran, Jim,
Matthew and Kevin Schettler
925-838-8036 fschettler@telocity.com

9/04

WISE ACRES RABBITRY



Since 1979

DUTCH - All Colors
Janice & Tammy Wise

8633 Flick Road
Tipp City, Ohio 45371
(513) 667-6417

12/04

PRESIDENT:

Kevin Hooper (2005)
7661 State Route 350
New Vienna, OH 45159
(937)-987-2244 or khoop1@juno.com



VICE-PRESIDENT:

Fran Schettler(2003)
305 Romae Ct.
Danville, CA 94526
(925)-838-8036 or FSchettler@telocity.com

SECRETARY-TREASURER:

Doreen Bengtson (2004)

Rt. 1 Box 95
Lewiston, MN 55952-9720
(507)864-2103 or

DOREEN@SELCO.LIB.MN.US

DISTRICT 1 DIRECTORS:

Greg Gilbert (2003)

PO Box 2949 250 Grandview Dr, SE
Wise, VA 24293
(540)328-5717 or
vadutch@hotmail.com

Rick Billups (2004)

488 Pratt Road
Blanchester, OH 45107
(937)655-8657 jbillups@in-touch.net

Ray Brewer(2005)

PO Box 85
Saluda, SC 29138
mrdutch@aikenelectric.net

DISTRICT 2 DIRECTORS:

Dawn Schwartz (2004)

14410 W 163rd St
Lockport, IL 60441
(708)301-7752 RadFF@aol.com

Sue Strandwitz (2005)

8495 Co G
Verona, WI 53593
(608) 832-1579

Bunnisoo@aol.com

Tom Dietrich (2003)

2615 Blackmore
Mayville, MI 48744
(989)843-5581

DISTRICT 3 DIRECTORS:

Rick Lehmann (2004)

2607 Linden Court
Kansas City, KS 66106
(913)-362-0131
ricksdutch@hotmail.com

Pete Nelsen (2005)

1625 99th Ave SE
Everett, WA 98205
(425)-334-2119

Petersrab@aol.com

Jill Pfaff (2003)

1299Barton Rd
Eagle Point,OR 97524
(541) 826-4408

Jilswlddut@ccountryr.net

www.dutchrabbit.com

DISTRICT 1 STATES:

CT, DE,FL,GA,ME,MD,MA,NH,NJ,NY,NC,OH,PA,RI,SC,VT,VA,WV

DISTRICT 2 STATES:

AL,AR,IL,IN,IA,KY,LA,MI,MN,MS,MO,TN,WI

DISTRICT 3 STATES:

AK,AZ,CA,CO,HI,ID,KS,MT,NE,NV,NM,ND,OK,OR,SD,TX,UT,WA,WY

SWEEPSTAKES OPEN & YOUTH:

Jeffrey Andrews

325 Hamilton St.
Albion, NY 14411
(585)589-4857 or jandrews@2ki.net

PUBLICITY DEPARTMENT:

Angie Aisbet

211Lawndale Ave
Slinger, WI 53086
262-644-6367 rabbitsrus@nconnect.net

DUTCH REPORTER EDITOR:

Julia Anderson

N7558 Boulder Drive
Portage, WI 53901
Phone 608-742-6526 jadredit@palacenet.net

DOMESTIC RABBITS REPORTER:

Stacey Bollinger

8731 Dogwood Rd
Windsormill, Maryland
(410) 597-9858
Send news by 5th of Feb, April, June, Aug,
Oct and Dec

YOUTH REP TO ADRC BOARD

Megan Kline

4664 CR 591
New Riegel, OH 44853
(419) 595-2050
klinedutch@aol.com

ADRC Web Master

Angie Aisbet
211 Lawndale Ave
Slinger, WI 53086
262-644-6367 rabbitsrus@nconnect.net

Next DR Deadline:

May 10, 2003

HIGHLIGHTS

Director's Reportspgs 2-3
2003 NDS/Royalty info pgs 4-5
In memory of Bob Worden pg 6
Jill on genetics pg 7
Kevin's KT139 pg 7
Local Dutch news pg 8
Publicity order form pg 10
Jill on Harlequins pgs 11-12
Building a Line pg 12
Herd Selection pg 12
Youth News pg 13-14
Breeder Profile pg 15
Membership pages pgs 16-25
Standings pgs 26-29
Pfaff/Brewer reports pg 29
Open & Youth special winners pg 30
Open Show reports pgs 31-39
Youth Show reports pgs 40

ADVERTISEMENTS:

Inside covers: Bengtsons, Carlton, Peters,
Schettler, Strandwitz, Pfaff, TW Wise,
Blythe,Kline,Billups, E & S Rabbitry, Milroy
Kevin Hooper pg 4
MDRC,OSDC, KDRC.LDRC pg 9
Weber's Dutch pg 31
Ines pg 32
Bergene pg 33
Denny's Dutch pg 38
The Russ family, Moll's Rabbitry pg 40
Anderson/Andrews pg 47

ADVERTISING RATES:

	<i>SINGLE ISSUE</i>	<i>YEARLY</i>	<i>TWO Years</i>
Full Page	\$ 30.00	\$120.00	\$210.00
Half Page	\$ 20.00	\$ 80.00	\$140.00
Third Page	\$ 16.00	\$ 65.00	\$115.00
Fourth Page	\$ 12.00	\$ 48.00	\$ 81.00
Yearly Breeder Card	_____	\$ 18.00	\$ 32.00
Judge & Registrar Listing	_____	\$ 12.00	\$ 22.00
Booster Listing	_____	\$ 12.00	\$ 22.00
"FOR SALE" Listing	\$ 10.00		
Inside front/back covers	\$60 for two years, when available		

President's MESSAGE

I have to start off with a bit of bad news for those who are members of the ADRC. We lost one of our "Old Guard" in January. Bob Worden of Indiana passed away after having a triple by-pass in November. Bob was not only a breeder of quality Dutch, but also just a very nice guy! I always could tell when Bob had a good one. I simply said "Hey Worden, got any winners?" It wasn't his response of no, but the look that he had when he said no. I knew when he had something. This year at the ARBA Convention, he had that look. Sure enough, he came home with a winner. Bob had a good impact on the Dutch breed, and everyone who knew him.

I would like to welcome a new Board member for District three - Jill Pfaff. Jill has been appointed to fill Briony Barnes position as she now resides in District two. Along with Jill, Pete Nelson and Sue Strandwitz were re-appointed to their respective positions in Districts 3 and 2. (Their appointments were needed - as the process to run for the Board is to submit a resume by May 1st to the secretary. It is easy to forget that after getting back from an exhausting National Dutch Show.)

I have also appointed the following to the Election Committee for 2003: Denny McAtee - Chair, Eric Mixdorf, and Kim McCune, all of which are from Iowa. (This is news to them!)

Plans are coming together nicely for this year's NDS. Howdy Dunmire has been keeping me updated regularly. There has been a bit of shuffling of the judges, but all is set. I'm sure Howdy and his crew would appreciate any donations that you would be willing to send.

Speaking of donations, Rick Lehman and Bob Bergene will be heading up the Dutch activities at the ARBA Convention this year in Wichita, KS. They will need some donations to purchase awards as well, so help out if you can.

We are in need of your help for our Dutch Reporter! We now have it back on schedule and you all like to read the information in each issue. Wouldn't it be great to see four or five more information/entertaining articles in each issue? Well, that will only happen if a few of you donate just a bit of your vast Dutch Rabbit Raising knowledge to the ADRC membership! You don't need to be a writer - I'm sure not- just write something down about what you do, have done, or plan to do in raising a better Dutch. We all stand

around and talk about Dutch at the shows, so the only difference is by you writing it, you can monopolize the conversation. No one else's opinion matters, just yours! Once you write it down, (or type it in), just send it/email it to Julia. She would be happy to receive it, and you would be happy to read about anything besides my old tort buck.

As of February 16, the ADRC has a new Publicity Chair. The Aisbets of Wisconsin have taken over the position from Rick and Julie Billups. There should be an updated order form elsewhere in this issue. Thanks to Rick and Julie for their numerous years of service.

Speaking of the Aisbets, I would like to again complement Angie on the Dutch web site. It looks good and is up to date. We will be adding more information as we go.

The cold weather may affect the number of the juniors at this year's NDS. It has been cold consistently throughout the winter. I have had good success raising litters this winter, if they conceived. Other than those bred on December 15 and 16, and a couple of December 26, and January 11, the conception rate has been pretty low. We'll know if a couple of months how this affects this year's show.

Kevin Hooper
New Vienna, Ohio



Sec/Treas MESSAGE

Greeting from the frozen Northland. I hope you are all enjoying the peace of the winter season. It is always a challenge to keep the rabbits healthy and happy during this long-night and cold weather part of the year. But, since the days are beginning to grow longer you should be finding the does ready to accept service and prepare for the beginning of spring and the normal production season again.

My usual reminder for you in this Jan/Feb/March issue of the Dutch Reporter is always that it is time to get your resumes into me if you are interested in the adventure of being a member of the Board of Directors of the America Dutch Rabbit club. May 1st is the deadline and as usual I will be happy to accept

DISCLAIMER

Articles, statements, and opinions printed or expressed in the DR may not be those of the ADRC or the editor and are solely the responsibility of the authors.

your resume at the National Dutch Show. So, come one and all, put your toes into the water and give it a try. And while I am on the subject of the ADRC Board of Directors, please join me in welcoming Ray Brewer, Sue Strandwitz, and Pete Nelsen back to the Board and also Jill Pfaff as the replacement for Briony Barnes in District 3 as Briony has moved out of that district. Thank you to Briony for her service as a Director. We have her to thank for the nice youth guidelines we have for our National Dutch Show youth.

Congratulations to Kevin on his re-appointment to the office of President of our Association.

You will find the membership list in this issue of the Dutch Reporter. Please take a moment to check it over and help me to correct any errors that may have crept in when we weren't looking.

We are all looking forward to that trip to Pennsylvania this spring and await the arrival of the show catalog. And if by any chance you have not made our donation to the National Dutch Show I am sure that is not too late. Remember that it is OUR show and we need to support it if we want to keep it.

I was saddened to hear of the passing of Bob Worden of Indiana recently. We are definitely richer for having had Bob with us and will miss his quiet smile at the shows.

Thank you to all of you that remembered Larry with your notes and cards. He enjoys receiving your messages.

So, keep warm, keep your nest boxes full and we'll see you at NDS.

Doreen Bengtson
Lewiston, Minnesota



DISTRICT ONE REPORT

NEWS FROM RICK B

It appears that old man winter has been rejuvenated with increased strength. We have several inches of snow and ice on the ground with more expected all day today. I hope all of you have had better luck this winter than I have. We have lost most of our litters this winter and our watering system. We lost our electricity for seven hours one night in January and lost the entire system.

Lima RBA hosted the first show of the year during the weekend of February 2nd with 133

Dutch in the open and 139 in the youth. Kevin Hooper won the open show with his Steel Senior Doe and BOS went to Mike Smith with a Black Senior Buck. Katie Bickelhaupt won the youth show with a Black Senior Doe and Steven Stump had BOS with a Blue Junior Buck.

The Ohio State Dutch club has had a change in the office of Secretary/treasurer for this year. Please direct all communications or sanction request to Barb Kline at 419-595-2050.

I hope everyone is making plans to attend the National Dutch show during the weekend of April 25th in Washington, PA. I now that Howard Dunmire and his group are hard at work preparing to make the show a success. Please contact Howard with donations or for show information at 724-258-4191 or you can email him at dunmire@stargate.net. That's all for now and I hope to see everyone in April!

Rick Billups
Blanchester, Ohio



DISTRICT TWO REPORTS

NEWS FROM SUE

Of course now that the spring shows are starting, winter puts in its appearance. As I type this, we are having blizzard conditions in Wisconsin. It swirled through MN and is now headed out east. The really cold stuff is on the tail of the storm and will add to the hardships many seem to be having getting litters thus far. May the groundhog be on target with his predictions of better weather being just around the corner!

I have some questions for anyone that is able to email me back with a response; when weaning babies, do you give them a special diet during the transition to a single pen? What kind of hay do you feed and how often? At what age do you tattoo your youngsters? If you live in a colder climate, what method do you use to insure your animals have adequate water? How do you winterize pens or your building? If you live in a warmer climate, how do you keep your animals cool? What have you found to help keep a thick coat on your bunnies? It would be really nice to include some tips in my future columns from my district that may help those that are just starting out.

Since the shows have just begun, it'll take another month to see how the numbers are

with Dutch. So far, the youth seem to be in the lead with higher numbers. Should you notice a new breeder at a show, welcome them at the show table to raising our wonderful little animal. We would not enjoy these competitions half as much if it were not for the conversations to be had between exhibitors. It sure makes all those early mornings we have loading and then transporting rabbits across the state worth it when we see a familiar face.

The group putting the NDS this spring in PA must be hard at work with preparations! It will be exciting to see what they have done and to be in the midst of hundreds of quality animals under one roof. Be watching for their catalog to be coming out fairly soon. When I called to get rooms at the headquarters, they were really filling up quickly. It'll be nice to see everyone again at the show!

Julia Anderson mentioned that the article on the Bergene Rabbitry was very well received and she'd like to feature others as well in the coming DR's. If you would like to write to a director and send photos as well as an article on your rabbitry, we'd love to hear from you!

Lastly, those that have had the chance to meet Mr. Bob Worden will miss his presence at the shows. He was extremely dedicated to producing quality animals and was very well known for helping others start out with good dutch. He was always fun to joke with at the National shows. How fitting it was that he helped put on the 2002 show in Indy. We extend condolences to his family from his Dutch family.

Continue to work hard with your bunnies and best of luck with the coming show season.

Sue Strandwitz
Verona, WI



NEWS FROM TOM

The show season is starting to kick off. I attended the state 4-H show at East Lansing during mid January and it was nice to see the incredible interest in rabbits overall. 120 Dutch were shown.

As the cold weather continues it is important to make sure the animals have access to water (not ice) and feed. In raising winter rabbits outside it is important to have good milk does as the babies do a lot less exploring if their bellies are full. They stay

in that nice warm next box instead of getting out and freezing. Also during the birthing process it is important to have a heated area for the does, as even the best mothers need time to recover. I usually return the rabbits outside with a well-furred strawed next box within a couple of hours of birth. If it is going to be 15 degrees or less, I bring the nestboxes in at night and return them early in the morning. The doe's hop right in and feed. I recheck within 15 minutes to make sure all babies are in the warm part of nestbox.

It is a lot easier to raise rabbits in the warmer months. Spring thru July in Michigan, but a lot of good ones come at other times too.

Best of everything,

Tom Dietrich
Mayville, Michigan



NEWS FROM DAWN

HELLO FELLOW DUTCH BREEDERS. Hope everyone is trying to stay warm. We have had quite an odd winter, from 50 to -20 with wind chills all in the same week. I know we are all anxiously awaiting the arrival of spring.

The show season opened the first weekend of February here in Illinois sorry to say the numbers being shown was WAY down. Hopefully all of the breeders that missed the show just had prior commitments & have not given up the hobby. Looks like the Illinois breeders in will have to start doing some heavy duty promoting of our breed here in Illinois.

Anyone that has info for the Dutch Reporter from District 2 please feel free to email me with it. Dan & I don't get to many out of state shows so that would help support the other states within our district. The NDS is only two months away, just think one of us has that winner sittin in the barn, just waiting to shine!

In closing Dan & I were very sad to hear of the passing of Bob Worden. Dan always had such a good time kidding around with Bob, he will be greatly missed.

Till next time,
Dawn Schwartz
Lockport, IL



See pg 29 for Pfaff and Brewer reports -



NATIONAL DUTCH SHOW

April 25, 26 and 27, 2003

Washington County Fairgrounds Washington, PA

Sponsored by: American Dutch Rabbit Club – Kevin Hooper, President

Hosted by: Washington County Rabbit Breeders Club – William McCurry, President and Show Superintendent

- Entry Fee: \$5.50.
- Lots of parking, Camper site with hookup next to showroom.
- Limited cages available for exhibitors for rabbits not in show at \$1.00 per rabbit). •Banquet: Catered by Danny's, Meadowlands, PA. Banquet hall at the Fairgrounds.
- Breakfast and Lunch in showroom by Horstman Concession.
- Judges: We have secured six judges for the open/youth shows.
- Youth Royalty: Contact Darlene Pajak (see below)
- **Don't forget items for the raffle table!**
- Registrar available.
- Friday night AOV and FUN SHOWS
- Arts & Crafts for open and youth.

Show Director

Howard Dunmire, Sr. 126 Wisebecker Lane, Monongahela, PA 15063
Phone: 724-258-4191, email: dunmire@stargate.net

Show Superintendent

William McCurry Phone: 724-484-7859, email: mccu@forcomm.net

Show Secretary

Sue Toth, 179 Clinton Ave., Monongahela, PA 15063
Phone: 724-258-7582, email: toths@att.net

Show Treasurer

Mike Toth Phone: 724-258-7582, email: toths@att.net

Youth Royalty

Darlene Pajak, 79 Horseshoe Dr., Eighty Four, PA 15330
Phone: 724-228-8464, email: jacksfrm@pulsenet.com

Headquarters will be at the Comfort Inn Meadowlands. We have 60 rooms reserved until April 1, 2003.

- Comfort Inn Meadowlands, 237 Meadowlands Boulevard, Washington, PA 15301. Phone: 724-746-9700. Cost: All rooms \$62.00. Indoors swimming pool; breakfast.

Other Motels close by:

Holiday Inn Meadowlands, Racetrack Road, Meadowlands, Washington, PA 15301. Phone: 724-222-6200.

Red Roof Inn Phone: 724-228-5750

Hampton Inn Phone: 724-228-4100

Econo-Lodge Phone: 724-222-6500

2003 NATIONAL DUTCH ROYALTY CONTEST

Saturday April 25 9 A.M. Washington County Fairgrounds
Division requirements and Awards:

AWARDS: Boys will receive a cap & patch. Girls will receive a tiara & sash.

King & Queen

15 to 18 years of age.

Duke & Duchess

12 to 14 years of age.

Prince & Princess

9 to 11 years of age.

Lord & Lady

8 years of age and under.

You will be judged on the following:

200 points: **Written application that must be postmarked by April 1, 2003. No late entries will be accepted.**

200 points: Written test. Questions will be taken from the ADRC Guidebook; most updated version of ADRC constitution & Bylaws; Current Dutch standard; general rabbit raising articles in the ARBA Guidebook.

100 points: Showmanship

200 points: Interview

100 points: Judging

Quality Dutch in all Colors

Kevin Hooper

ARBA Judge
President ADRC
Will Ship

2001 NDS - Open Best Dutch - Bred by Rick Billups
Sire was Hooper's KT240
2002 NDS - Open Best Dutch - Bred by Jay Imes
Dam was Hooper's KG468
2002 NDS - Open Best Opp Dutch - Bred by Ed McKinley
Sire was Hooper's KS260
2002 NDS - Youth Best Dutch - Bred by Adrienne & Mac Gearhart
Grand sire on both sides Hooper's KS257
2002 NDS - Youth Runner-Up - Bred by Megan Kline
Sire was Hooper's KT350
2002 NDS - Youth Best Opp Dutch - Bred by Steven Stump
25% Hooper Breeding

Breeding Dutch Since 1975



7661 State Route 350
New Vienna, OH 45159
(937) 987-2244
khoop1@juno.com

Questions should be directed to: Darlene Pajake – (724) 228-8464 or jacksfrm@pulsenet.com or iwanacwboy@hotmail.com

GOOD LUCK!!!

NATIONAL DUTCH JUDGING CONTEST

RULES: You will judge two classes of four rabbits. This is a timed event of seven minutes per class. Placements will be made on special forms provided. If you entered royalty, you automatically are entered in this contest. Awards will be given Saturday evening at the banquet. The contest will begin at 9:00 A.M. on Saturday April 25, 2003. All entries must be received by Thursday, April 23, 2003.

Send to: **Darlene Pajak 79 Horseshoe Drive Eighty-Four, PA 15330**

NAME _____ Date of Birth _____

ADDRESS _____ CITY/STATE/ZIP _____

PHONE _____ E-MAIL _____

2003 NDS ROYALTY APPLICATION

Circle one: KING QUEEN DUKE DUCHESS PRINCE PRINCESS LORD LADY

Application Instructions:

1. To comply with ARBA Royalty, the questions will be listed below. Please copy the question, and then put your answer. You may use up to five pages to answer all the questions. Your application will become the property of the NDS Royalty Committee.
2. On a separate page, please write a biography to be placed in the Dutch News or on the website if you should win the category you are entering. 10 points will be deducted for no biography.
3. Please enclose a photo of yourself. Write your name, city, state and age on the back. Photos should not be larger than 3 x 5 inches.
4. Include a copy of your ADRC card. Your application will not be accepted without it.
5. Make three copies of the application and mail with your card and photo to:

Darlene Pajak 79 Horseshoe Dr Eighty-Four, PA 15330

NAME _____ Date of Birth _____

ADDRESS _____ CITY/STATE/ZIP _____

PHONE _____ EMAIL _____ Grade in School _____

Do you need help with the written test? _____ If yes, why? _____

Parent or chaperone at NDS _____ Are they willing to help? _____

Signatures:

My answers to the questions on this application are correct to the best of my knowledge. I agree to abide by the rules of the contest and I will accept the decision of the judges as final.

Applicant's Signature _____

Parent/Guardian's Signature _____

Questions:

1. How many years have you belonged to the ARBA? How many years have you belonged to the American Dutch Rabbit Club?
2. How many years have you been raising Dutch? How did you get started?
3. What are your goals for this project?
4. How do you feel your rabbit project will help you in your future endeavors?
5. Who has helped you the most in this project? In what ways?
6. Name the varieties raised, how many animals you have in each variety, and what you do with the extra animals.
7. Describe your housing and equipment, including the number of cages you have.
8. Describe your method of record keeping.
9. List your outstanding awards or achievements in this project.
10. What offices of committees have you served on in local, state, or national clubs?
11. What have you done to promote the Dutch and make others aware of them?
12. What would you like us to know that hasn't been asked?

Robert F Worden **1927-2003**

Bob Worden, Dutch breeder from Indiana, passed away on January 12, 2003. Bob's enthusiasm for Dutch and winning grin will be greatly missed. For many of us, Dutch shows will never be the same. Bob Worden was a cornerstone for the Hoosier Dutch Rabbit Fanciers. He exhibited excellent rabbits, good sportsmanship, and exemplified breeder integrity. Bob was a good friend and a champion Dutch rabbit breeder. He helped young 4-H members when they wanted to raise Dutch. He would help older folks get started. He would often rather trade a rabbit than sell it.

Bob served on the Board of Directors for the Hoosier Dutch Rabbit Fanciers. He was a key factor in bringing the bid for the National Dutch Show to Indianapolis in 2002. Bob worked as a planner for the show, helped fund the building, and carried rabbits all day long. He worked as a table superintendent to help the show go smoothly. He was instrumental in the success of the largest Dutch Show of record.

Bob's herd experienced a setback in 1997 when one of his best bucks was stolen at the ARBA Convention, but Bob didn't give up. Bob won numerous awards, many Best in shows and even best Four-class awards. His most recent wins included Best in Show at the 2002 Indiana State Rabbit Breeder's Convention and Best Opposite Sex dutch at the 2002 ARBA Convention with a black junior doe. He attended about 20 shows a year to encourage and promote the breed. Bob was always willing to support the Dutch Breed with both time and money.

Bob began raising rabbits when he was 10. He received a crossbred rabbit as a gift, and then began raising Checker giants, Californians, and Florida Whites. His first Dutch experience was 34 years ago when he and his wife received a pair of Dutch named Don and Donna. He raised all 6 varieties of Dutch, then cut down to three. He specialized in Black and Blues. Bob once said his most exciting wins before 2002, were BOS at NDS, BOS in 1995 at ARBA and BOB at NDS in 1996.

He was a life member of the ADRC, the Hoosier Dutch Rabbit Fanciers, the Indiana State Rabbit Breeders and the old Huntington Club. He retired from International Harvester. His wife Donna, daughter Jenny, and two stepsons survive Bob.

Bob's broad smile and reputation for great Dutch made him a favorite person to see at shows. His never-ending faith in a youth member made a huge difference in at least two people's lives. I will always appreciate the way Bob served as a mentor for my daughter. He taught her about breeding, sportsmanship, maintaining a good reputation, and how to develop a sense of what was fair on both sides of the show table. Bob was an encouraging man, a person of integrity and above all a good friend. Bob enriched our lives. He gave us the gift of a love for rabbits. I will always be grateful for having been fortunate enough to know him.

Val Slack
Indiana

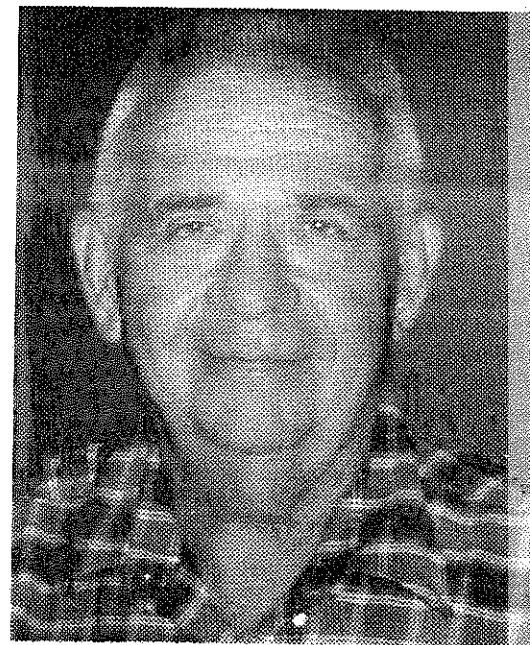

Bob Worden

A FAREWELL TO MY FRIEND

I was deeply saddened to hear of the passing of my friend Bob Worden. Bob was a talented breeder, an accomplished showman, and a good friend to many. I first met Bob in the late 80's when traveling with my father to the National Polish Show in Indiana. I was eager to get to the show site, but Dad wanted to stop on the way to visit Mr. Worden. Dad had the utmost respect for the quality of Dutch that Mr. Worden showed consistently at ARBA conventions and National Dutch Shows.

We ended up spending two hours at his place looking over all the Dutch he had. Each time he brought out another one (always better than the last one he showed us) he'd turn to me and ask, "Isn't this one better than a Polish"? Well, even though they weren't Polish, I was impressed with the quality. Dad on the other hand was completely enamored. When Bob offered us a pair, Dad couldn't get out his wallet quick enough, but Bob wouldn't accept any offer Dad made. Instead he made us promise that we would raise lots of Dutch and owe him a Dutch down the road someday. We graciously accepted Bob's offer and took home that pair of Dutch.

That was my defining moment. That was when I decided I was going to slow down on the Polish and concentrate on Dutch. I had two goals in mind. The first was to raise a Dutch good enough that Bob would want to

take it home. The second was to beat Bob. A few years down the road I was able to reach my first goal. Bob came to me and said "I was looking at Steel does and when I found one I liked looked down on the coop card it said Bengtson's on it". He then said he was so surprised that we had a Steel that good that he thought maybe it was someone else's rabbits put in our cage by accident so he double checked the coop number and the ear number (chuckling the whole time he said it). Bob and I traveled over to the Steels to discuss her. Bob said that her head markings were near perfect and would make a nice match with his Black Sr Buck. I offered to take home his Black Sr Buck and breed the two together (chuckling while I said it). Bob said that wasn't exactly what he had in mind. I smiled and offered her to him. Bob said sure. I was very excited and quickly told everyone that would listen that bob got a Dutch from the Bengtson's.

Unfortunately I will never be able to reach my second goal.

Good-bye my friend. Thank you for the encouragement, the laughs and your friendship.

Erik A. Bengtson, ARBA Judge
Winona, Minnesota

Observations on Steel color

By, Jill (Dobson) Pfaff, by the way for those of you who don't know I have changed back to my maiden name after being divorced for five years, I did not get married again!

I would like to share some of my observations of Steel Dutch at the last few national shows I have attended. I personally have not raised this variety in my barn for many years but still have a few pop up in litters from some of my breeding experiments. One of the things I enjoy about going to national shows is walking up and down all of the aisles of beautiful Dutch at each show I am lucky enough to attend. For the last few years, I have been noticing two kinds of Steels. Some have eye circles and lighter tails than others. At home in my spare time I've done some reading and found that in our last Guidebook the Genetics article listed two genotypes for Steels a-B-D-eg-, which is a non-agouti and A-b-D-Ee which is an agouti and recessive b trait which influences denseness of color. This seems to send a mixed message to breeders. I decided to take a closer look at the way the standard is written and found it very interesting that the standard for Gray color doesn't mention whether eye circles are allowed or not. Yet in Steels lap spots are ok which is a distinct trait of agouties but ring color is a disqualification.

From my breeding experiences I have observed that lap spots correlate with belly and tail color. The darker belly color results in darker laps spots and tail color. These traits seem to be linked. I suspect that a modifier for the E series gene influences these traits. Similarly with what is seen in Tort color shadings. I have seen a connection in the traits of Torts with those having dark shadings seem to have a more orange body color whereas those with light shadings have a more yellowish orange. The other extreme involves shadings that are really dark cause a smoky orange from guard hairs that have Black tipping.

Our standard reflects these traits and consistency with the genetics that cause linked traits. The standard calls for bright orange with distinct shadings which is somewhere in the middle between fewer modifiers causing light shadings and more modifiers that cause dark smoky body color.

I would like to suggest that we as members of the ADRC rethink the present standard for Steel color. Use the current knowledge of genetics to write a standard that makes sense to breeders and produces more consistency in the animals shown.

Proposed Steel color

Add eye circles and lap spots to the list of disqualification including ring color.

This would make Steel a non-agouti or self color with the genotype a-B-D-eg-.

OR

Proposed Steel-Gray color

Allow eye circles, lap spots and ring color in the standard and change the name from Steel to Steel-Gray. This would make Steel an agouti color with the genotypes A-B-D-Eeg or A-B-D-Ee.

Luckily the club has time to contemplate these suggestions. As a member of the current standards committee I would like to add my own recommendation.

Poll the current list of steel breeders taken from sweepstakes shows over the last two years. Ask for opinions and suggestions be sent to the Standards Committee Chairperson that will advise the committee members. The standards committee should report to the ADRC bi-annual board meeting all findings and suggestions. Hopefully by the time the next standard is published for 2005 we will have changes that will provide a more consistent guide for judges and breeders of Steel Dutch.

*Sincerely yours in Dutch,
Jill E Pfaff*

KT139

2-1-94 to 12-21-2002

Some people were joking and razzing me about my article I wrote in the 3rd issue of last year. I mentioned that I used an 8 1/2 year old buck in the heat of summer, and produced a litter. I also mentioned who that rabbit was - my old tort buck, KT139. Well I only ended up with one litter out of him from last summer, and kept one doe. One breeder joked that one day I would go out and find that he had croaked (died) in his cage. Another said if he had to see another article on that rabbit..... (jokingly, I think.).

Well the evening of December 20, I found him lying on his side breathing slowly, not moving at all. He died sometime during that night. So this is the last article I will ever write about him. Word got out that he had died, and I even received one sympathy card. It was very sad to lose that old buck. He had been with me for nearly nine years.

He is survived still by one son, and two grandsons (which I have), and hundreds of other descendants. He had 52 legs of Grand Champion, 3 Best in Shows, 4 Best 4 Class, 25 Best of

Breed, 8 BOS (including the 96 ARBA Convention) and numerous other awards. I quite showing him when he was almost three years old, as his sons were doing well. I brought him back out at five years, and he won several times, including the Sr Buck class at the ARBA Convention.

Kevin Hooper

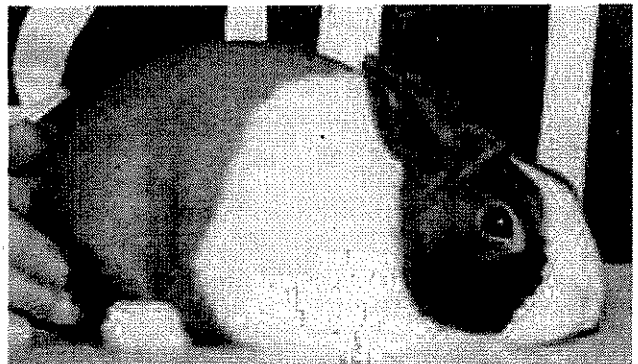

LOCAL DUTCH NEWS

OHIO SPRING DUTCH SHOW 50th Anniversary of the OSDRC

Where: Lorain County Fairgrounds,
Wellington, OH

When: Saturday, June 7, 2003; Check in
12:00pm with show starting at 1:00pm

There will be separate open and youth judges to be announced. Please come and help make this our biggest and best Dutch show ever!

For more information please contact **-Barb Kline**, OSDRC Secretary
4664 S. Co. Rd. 591 New Riegel, OH 44853
klinedutch@aol.com

LOUISIANA DUTCH RC

DANICA NORRED WON 2nd RUNNER-UP TO BIS IN SHOW!! Danica took this honor at the Haynesville All Breed Open show Jan 18, 2003 with a Blue junior doe. Congratulations Danica! We are proud of you!

Congratulations to two of LDRC's youth members for their super wins at the Cameron Parish Fair. Rabbit Judge Frank Farrow from Texas did the honors and when the dust settled, Best of Breed went to Thomas Lee Trosclair with a Steel Sr. Buck and Best Opposite Sex went to John Paul Trosclair with a Blue Sr. Doe. We are also proud to announce that Thomas Lee was awarded Best Overall Showmanship. Thomas Lee, a junior entrant, scored highest in his age division, and then went on to become the high scorer in all age divisions combined. Way to go, Thomas Lee! You showed the "big boys" how to do it! Awesome job, guys! Keep up the good work!

Sweepstakes winners for 2002 have been posted to LDRC's website, along with photos of the Dutch Danica Norred has been winning with. Her 2nd Runner-up to Best In Show win at Ruston with a Blue Dutch is an award we are all proud of. Congrats again, Danica!

Keeping The Competition on the Table
Judy Duthu
<http://ladutchrabbitclub.homestead.com/>

KANSAS HAPPENINGS

Dutch Only Picnic Show

June 7, 2003 Wichita, KS

For more info please contact:

Nancy Kennedy, Secretary
2484 151st Road Atlanta, KS 67008
nancyk@kcisp.net

FLORIDA NEWS

by Dale Grabenbauer

I invited a past president of the ADRC to come down to Florida and show with us so he could see what a good Dutch looked like. And do you know what? We showed him and he whupped us!

In both shows, A and the specialty show, I figure the judges were the same ones that officiated the National College Football playoff between the Ohio Buckeyes and the Miami Hurricanes! Just Kidding!! Both judges did a very good job; we take our hats off to Bill Whaley and Erik Bengtson.

That fellow and his wife, Fred & Kathy Mullinax whupped us. Paid for my lunch to heal the pain. Florida Dutch Club members do not like to get beat. However, we are all one family, when it comes to Dutch.

The specialty show had 52 entries. The judges were consistent. Kathy's steel doe took BOB (just barely over my tort doe) and Fred's black buck took BOS. In show "A" Fred's black buck took BOB and Kathy's steel doe took BOS. Some of our members said "I bet you don't invite them to another show", but I said they were wrong - I will pay their way the next time.

I asked Fred what he did for a living. He said he played pool or billiards all through the US, England & Canada, playing against Jackie Gleason and other professionals. When he finished traveling he sold his farm and purchased an old building and made it into a pool hall, which he still owns and operates. And he sells no alcoholic beverages. I understand that he was a good pitcher and played for the Cleveland Indians on their farm team. His wife Kathy doesn't shoot pool or throw a fastball, but she is better looking than Fred!

DUTCH IN THE SOUTHWEST

by Pat Mareska

Dutch Rabbit Club of Southern California held a specialty show in Nov. in conjunction with a double O & Y all breed show. Beau Williamson continued his winning ways by taking BIS in the specialty plus one of the open shows.

The Dutch Club of Arizona has undergone a few changes. Dick & Linda Mattingly relocated to Pennsylvania before the end of the year. They left two of their best Dutch with me. The gorgeous doe is now raising a nice litter. Youth, Amber Wright decided that she no longer had time for rabbits, so Bill sold all

the Dutch. Now he is having second thoughts and we are trying to convince him to get back into Dutch. Another youth, Anthony Campbell, almost got out of Dutch, but he still has a few. He had some excellent Harlequins, but because of the continued failure to get that variety accepted, he decided to sell them to a Holland Lop breeder who plans to breed the Dutch for the pet market.

Welcome to new Dutch breeders, George and Laura McNeil of Tucson. Also joining our regional club is Marie Garcia & Christina Frank of New Mexico. In Dec. we had a Dutch specialty in conjunction with a double O & Y all breed show. We had 56 Dutch in each of the 3 shows. Then in Jan at our double all-breed shows, there were 52 Dutch.

Feb 15-16 we had another specialty show in Casa Grande. There are 9 specialty clubs in the state. We share judging expenses when we have shows in addition to each club paying for their own sanctions and awards. Since ARBA doubled sanction fees to \$20 a few years ago, most of the smaller clubs are having a tough time trying to hold shows. For some time I have placed Kevin Hooper, Eric Mixdorf & Briony Barnes on the list of requested judges for our Arizona shows. We also have Al & Barb Butler judge. It helps that they can fly and stay together, plus Barb is also a Cavy judge.

We have had a very warm winter in the Southwest - around 80 in Phoenix in Jan and 90 in LA. It isn't doing much for rabbit fur or the power bills, as it means running the cooler with water pump in Jan! Warm weather has been good for bunnies in the nest boxes. Of course, one of my Dutch does who had successfully raised litters of 6 or 7, had a litter of 8 during the only "cold" spell of the year - coldest day of 49 degrees. She pulled almost no fur. After they all died she pulled fur - nest box was full of fur and no bunnies. I save the fur and rebred her and now she is raising the BEST litter she ever had. After more than 20 years of breeding rabbits, I still find that they can perplex and amaze me.

Although I would never try to encourage anyone to come to the Arizona deserts between May & October, some of you in the colder parts of the country might consider planning a winter vacation sometime and take in one of our double or even triple shows. Our numbers continue to be 50 or more at most shows.

Wishing everyone nest boxes filled with delightful little Dutch Bunnies,

Pat Mareska, BUNNY BRIGADE
Glendale, Arizona



MICHIGAN DUTCH RABBIT CLUB

OFFICERS:

President: Kevin Doll
Vice Pres: David Boon
Sec/Tres: Carlene Bell

*Fall Specialty Show – Ann Arbor, MI
In conjunction with Auto City
September 27, 2003*

For more information contact:

Carlene Bell, Sec/Tres
4786 Allen
Webberville, MI 48892
bellc@arq.net

12/03

**LOUISIANA
DUTCH
RABBIT
CLUB**

DUES:
Single: 1st yr-\$10
renew-\$5
Husb/Wife: 1st yr-\$12
renew- \$6
Youth: 1st yr- \$6
renew- \$3
Family \$20
renew-\$10

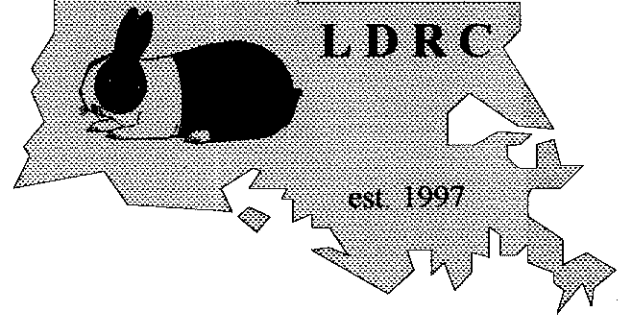

President: Barbara Stanga stanga@ix.netcom.com
V-Pres: Sethie Trosclair strosclair@camtel.net
Sec/Treas: Judy Duthu ladutch@internet8.net

3/04

**OHIO STATE DUTCH
RABBIT CLUB**

Open & Youth Sweepstakes
Two State Specialty Shows per year
Spring: Payback Show
Fall: Trophy Show

OFFICERS:

President: Kevin Hooper
Vice Pres: Kelih Weber
Sec/Treas: Barb Kline
Dir/Editor: Shelly Thompson
Dir: Rick Billups
Dir: Todd Uron



For more information contact:
Barb Kline, Sec/Treas
4664 S Co Rd 591
New Riegel, OH 44853-9738
klinedutch@aol.com

12/02

Kansas Dutch Rabbit Club



2003 Officers

President - Marvin Cole Treasurer - Jack Colborn
Vice President - Daryl Gardner Sect - Nancy Kennedy

Dues - \$ 5 per person/\$8 per family

Show - Dutch Only Picnic Show
June 7, 2003 Wichita, KS



For more info please contact:
Nancy Kennedy, Secretary
2484 151st Road
Atlanta, KS 67008
nancyk@kcisp.net

12/04

Publicity Department

Julie and I are pleased to announce that Angela Aisbet has offered to take over the Publicity Department this year. We are planning on making the transition during the month of February so that Angela will have plenty of time to get ready for the NDS. I will continue to be a member of the Publicity Committee and look forward to working with Angela over the next several years.

Both Julie and I have enjoyed serving the club in this role since 1994 and we hope that it has been a benefit to you, the membership. Many thanks go out to the members who helped work the booth and donated raffle items over the years. I feel comfortable in knowing that each of you will give the same support to Angela. Please direct all future orders as of this issue to Angela Aisbet as noted on the order form.

Thanks,

Rick & Julie Billups

ADRC PUBLICITY ORDER FORM

ITEM	COLOR	SIZE	PRICE
Apron	Kaki or Denim		\$15.00
Arm Patches	Black, Blue or Choc		\$4.50
Cap with Dutch Logo	Blue bill, Green Bill or Maroon Bill		\$9.50
Dutch Lapel Pin	Black, Blue, Choc or Tort		\$2.50
Dutch Coffee Cups			\$9.00
T-shirt youth	Blue or Pink	Sm, Med or Lg	\$8.00
T-shirt adult	White/ Natural, Ash or Sage	Sm, Med, Lg, XL	\$12.50
Long sleeve GrayPolo	Gray	Med, Lg, XL	\$25.00
Long Sleeve Maroon Polo	Maroon	Sm,Med,Lg, XL	\$32.50
Sweatshirt	Red or Ash	Med, Lg, XL	\$22.00
Visors	Blue or Purple		\$11.00
Pedigree Sheets		10 sheets	\$1.50
Full Color Dutch Poster			\$5.00

Sub-Total

15% handling charge

Total

items ordered

Send order to: (Include your Name, Address, City, State, Zip and phone # and e-mail address.)

Angie Aisbet: 211 Lawndale Ave. Slinger, WI 53086

262-644-6367 rabbitsrus@nconnect.net

Harlequin Dutch Color Genetics

What I've learned so far 9/5/02

By Jill Pfaff

The genes controlling hair color in rabbits are quite amazing in the way they turn off and on receptors during development allowing for pigment in the hair shaft. Even though this is a pretty complicated thing going on. I choose to approach breeding Harlequin Dutch like a living experiment. What I love most about the Harlequin variety are the many patterns, each one is so unique! One of the consistent things I see is the variety of color distribution on the pattern and I am focusing on gaining more uniformity.

In a litter sometimes there are animals that are a bright yellowy orange that you know is not Tort and when you turn it over the belly is a light cream with lap spots or crotch markings. Often there is a splotch of black on a hind leg or tail area. These animals are not showable Harlequins because they don't meet the requirements of two colors, black and orange on the four parts of the animal (head & ears, body/belly, feet & legs and tail). These animals do have value in the breeding herd if they have excellent type to outweigh their color faults. I have kept several animals with light color pattern and been happy with their ability to produce better-patterned offspring. It's a bit like keeping a Charlie broken pattern to breed to back to a heavy patterned broken and getting nice color distribution.

The amount of orange factor is also important but really isn't affected by a separate gene, but the variation is controlled by modifiers attached to the gene. Which means if light orange animals are used they produce more light orange animals. This is similar in Torts with shadings. Breeding heavily shaded animals to light shaded animals produces some of both but also animals with moderate shadings. Sometimes the best-typed animals don't have the best color but with careful selection can be improved in a generation or two. Looking at type first is always the priority.

Also there appears to be a connection between the self-gene "a" and the extension gene "e" to produce shadings. This became apparent to me through breeding Harlequins to Torts in the early stages of my Harlequin breeding program when my main concern was expanding the gene pool. When Harlequins are bred to Torts there are different outcomes depending on the parents genes. Because Torts are self "aa" with two non-extension genes "ee", the Harlequin gene "ej" is allowed to express itself because it is dominant to "e". If a Harlequin had two "ej" or homozygous then all offspring will appear Harlequin and have the genes "eje". But if the Harlequin is from a Harlequin/Tort cross and is crossed back to Tort then there is a possibility of Harlequins, Torts and Golds in the litter. The interesting thing about Torts from Harlequins is they cannot carry dominant Harlequin genes and therefore cannot produce Harlequin without another Harlequin. I like to use the analogy of blond hair parents can't produce brown haired children.

At this point I believe that a combination "A" gene for dominant agouti factor is necessary with the "eje" or "eje" genes. The reason that Torts don't work well in the breeding program is that they are a non-agouti and shaded, so when crossed to Harles the Tort passes on an "e" for the next generation. I strongly suspect that animals with a heterozygous genotype of AaB-D-eje are always shaded Harlequins.

I have done numerous test-matings for color to prove which alleles an animal carries. Keeping records is a must and I have found the Evans Rabbitry Program Deluxe version with genotypes for breeds very

helpful but need more breeder requests to have a program made to include Harlequin in Black, Blue, Chocolate and Lilac, along with Golds.

In genetics there is always the possibility of an exception, which could lead to a mutation. There is also incomplete dominance, which allows a red rose and a white rose to produce pink roses instead of just more red roses. I have discovered this in mating Harlequins to Gray, which is another agouti variety. This breeding experiment produced a range of colors including Blacks, Grays, Golds and sometimes Harlequins and Grays with Black barring similar to the Harlequin pattern. I called these animals "barred agoutis", they seem to carry three alleles E,ej,e. I'm beginning to think some combination with incomplete dominance produces Steels also but need more research and just don't have the space right now.

Another variety I find very attractive is the Gold. The bright yellowy orange with light cream to white belly, eye circles and ear lacing, which are easily distinguishable from Torts. There have been theories that Golds could help brighten the orange in Torts but unfortunately I don't believe this to be possible because of the difference in agoutis and non-agouti selfs. Tort to Gold matings also produces Golds with more smut or shadings.

I have also seen Golds produced from Gray/Tort matings and Gray/Gray breedings. I have heard the term "wide-banded gray or WBG" used to describe Gold offspring from Gray/Gray matings. These tend to have more black tipped hairs even on the head as well as the body. This I can't totally explain but I suspect there must be modifiers attached to the agouti allele.

In conclusion record keeping in a big part of doing any research and I strongly recommend that breeders keep a notebook or diary. I started doing it in 4-H when the fiscal year was October 1st to September 30th. After College when I started the herd I have now, I would start a new notebook for the New Year by making a list of my animals as an inventory and then write down my goals for the upcoming year, like things I want to change, improvements, etc.

I hope this account of my color breeding experiments will help other breeders better understand color genetics in Harlequin Dutch.

The following definitions taken from ADRC Guidebook article

"Genetics of the Dutch Rabbit by Joanne Parker and Rabbit Coat Genetics by Glenma Huffmon

Genotypes- genes for color

Each letter is a gene; order of dominance is upper case to lower case letters

A-agouti
at- tan pattern
a- self or non-agouti

B- dominant gives most dense color- Black
b- recessive less dense color Chocolate

D- dominant not dilute- Black
d- recessive dilute- Blue

E- extension of (melanin) color- Black
Es- ticked for Steel
eg-gray
ej-brindling- Harlequin

e non- extension (yellow)- Tortoise or Gold

**phenotypes and genotypes from Dutch Guidebook

Recognized varieties

(Self)	(Agouti)	(Ticked)
(Shaded)		
Black aaB-D-E-	Gray A-B-D-?E/eg	Steel a-B-D-eg
Tortoise aaB-D-ee	Blue aaB-ddE-	
or A-bbD-Ee		
Chocolate aabbD-E-		

Any Other Color (A.O.C.) varieties

Harlequins-	Grays/Agoutis	Steels/Ticked	Fawn
Black A-B-D-ej	Gold A-B-D-ee		
Blue A-B-ddej- A-B-ddEe	Blue A-B-ddeg- Blue aaB-ddee	Blue A-B-ddEeg or	
Chocolate A-bbD-ej- Eeg or A-bbD-Ee	Cinnamon A-bbD-eg- Chocolate aabbD-ee	Chocolate A-bbD-	
Lilac A-bbD-ej- or aabbD-Ee	Lilac A-bbD-eg- Lilac aabbD-ee	Lilac A-bbD-Eeg	

BUILDING A LINE

by Kevin Hooper

You always hear people talking about line breeding. It sounds good, but what does it mean? Some of us who have been in Dutch for a long time try to line breed, but it doesn't always work. Some of you who have not been raising rabbits that long wonder what it all means?

Line breeding is just that - breeding rabbits together that are related in some way. That may mean breeding a nephew to an aunt, or cousin to cousin, even granddaughter to grandfather. The point is that once you have traits that you believe are desirable on several related animals, you try to keep those traits going within that color or group.

There can and will be problems that come up from time to time, if you go from line breeding to inbreeding (See Jill Pfaffs' article in the last DR). It is important that you keep some distant relatives to use in the line. That could be something with only 25% to 50% of your line, and the remainder from another line.

Let's look at my grays for instance. I have three herd bucks right now for about nine gray does. One herd buck is the father of five of the does, one is the father of two of the does, and one is a grandson of a doe I sold. I can now use that buck on any of the does, the first buck on four of them that are not his daughters, and the other buck on the first five does. All of these are related, but not so close as to cause inbreeding problems. By using these three bucks and rotating the herd bucks among the offspring of the other bucks, the line keeps going, and continues to produce desirable traits.

When you first start raising Dutch, you usually combine several lines ,

HERD SELECTION

by Tom Dietrich, Michigan

What to look for when selecting quality rabbits for your herd, is consistent for other livestock as well. These are the same qualities I used in purchasing racehorses as well as rabbits.

1. Confirmation - how the animal is put together. For rabbits, it refers to type. Body confirmation is harder to get and keep in your line than markings for Dutch rabbits.
2. Family/Production. Whose bloodline is it - I look for animals that have impressed me in the past to be in the pedigree. Does the pedigree show animals that can win at ARBA, state conventions or state Dutch club's shows? If not, why? Examine the whys, (the breeder might never go to these shows). If possible look at a lot of the relatives to see their good and bad points in that line.

This is a brief overview. In future articles I will analyze pedigrees and give my insight into producing that show winning animal.

which have desirable traits. When you do this, you will get the same thing as when you let volunteer plants grow in the garden. You get some that look like what the plants produced last year, some look like the one relative, some look like another. You don't know exactly what you are getting. You are in essence breeding two hybrids together, trying to get the parents, and that doesn't always work. You may get some good ones, but you get some odd ones as well.

By selecting the desirables out of these crosses, and breeding them, your Dutch should improve. The more times you do this, without inbreeding, the more consistent your line should become.

I had the Best Dutch at the NDS in 1998. I kept her and her sisters, mother and aunt as the core to my black breeding program. The problem was, none of them ended up having good mothering ability. This is one of those traits that can be picked up and passed along when line breeding. I was forced to basically start over with my blacks, and recreate a line. I have produced a few good blacks in the last few years, but the consistency was not there. Now, I am starting to see some consistency after bringing in a few from various breeders. They still aren't as good as where I want them to be, but they are improving. They key is it takestime.

Some breeders start out and the first cross they try works, and works, and works. Others never get it to work. The best way to start is to get a pair or trio from a breeder that have some common ancestry, and work from there. Your consistency will be better if you start off in this way.



youth HAPPENINGS

.....our future stars

NEWS FROM THE ADRC YOUTH REP

My name is Megan Kline and I am your new Youth Representative. I am 16 years old and a sophomore at New Riegel High School in New Riegel, Ohio. I have been raising Dutch rabbits for six years. I would appreciate it if you could email with reports on how the youth shows are going in your area. In Ohio we just got started on Feb. 2nd in Lima, OH 139 youth rabbits were exhibited with Katie Bickelhaupt taking BOB and Steven Stump taking BOS. We have a lot of shows coming up in Ohio and I am sure there will be big numbers of youth Dutch. I recently moved from showing in youth to open but I still am very much active with the youth breeders. I hope everyone is getting ready for the NDS in Washington, PA in April. I am sure Howard Dunmire and his crew will put on a great show! Congratulations to Adrienne and Mac Gerhart on being awarded the Ohio Youth Dutchman of the Year award! If anyone has any questions, concerns or comments please do not hesitate to write, call or email me. I am here to represent the youth of the ADRC. Good luck at your local shows and I can't wait to see everyone at the NDS!

Megan Kline
ARDC Youth Representative
New Riegel, Ohio

CALIFORNIA DUTCH BREEDER MEGHAN HOOPER

When I was in third grade I told my mom I wanted to have a rabbit for my 4-H project. Everyone else in my project had Netherland Dwarf or Mini Rex. I thought I might like one of those, but my mom had a Dutch when she was young and she always liked them. She started looking for Dutch but couldn't find any near our home. We decided to go to a show in Santa Rosa and that is where I bought my first rabbit.

Raising Dutch has always been fun, but it hasn't always been easy. I bought my first Doe from Julie Toth in January 1998. She was BOB the first time I showed her, but died a month later. So we called Julie and her mother, Kathy, and made plans to visit them and buy another doe. In July we made the

long trip to Arroyo Grande (5 ½ hours one way) and ended up buying a doe and a buck. Unfortunately, the doe died while kindling. But we still have the buck, and he has given me many good show rabbits.

We bought my third doe in January 1999, and she successfully had a litter that June. I kept two does and one buck from that litter. She had her second litter in December, but died right after having the babies. I came home from school and found the doe dead, one kit dead and six alive. I was still showing the does from the June litter, so we had no others due at this same time. So we called a local 4-H leader and found that one of her Californian's had three kits the day before. She was willing to move the three California kits to another doe, and put the six Dutch with the California mother. That doe raised all six, and we still have two does from that litter. I learned a lot from that experience, and now I always have more than one doe due at a time.

There are many people who have helped me with my rabbits. Julie and Kathy Toth have sold me a total of six rabbits, and they continue to be very supportive. Scott and Beau Williamson have also been very helpful, and are always willing to look at my young rabbits and help me decide whom I should keep. In 2000 I decided to start raising grays, and Fran Schettler has helped me purchase some good grays. When it comes to grays she is the first person I go to when I have questions about body type or ring color. I got my steel rabbits from Jill Giron-Lee, and she is the person I go to when I have questions about steels. These people not only give me help when I need it, but they have also become good friends. My mom has also been a big help with the rabbits. She and I work together, and she helps me feed and water when I have too much homework.

I go to approximately 15 shows each year. I find rabbit shows are very unpredictable. Some days your rabbits look great and you win a lot, and other days your rabbits have a very bad day and you DQ in every class. Don't laugh! That actually happened at a show in Dixon where I had six rabbits and they all disqualified, each for a different reason. One of my best wins was at the 2001 ARBA Convention in San Diego, where my black junior doe took first place and Best Opposite Black. In September 2002 my black junior buck got Best Reserve in Show at the Big Valley Rabbit Association Show in Stockton. I've also won many BOB awards, but I'm still working on getting a BIS.

I now have 43 Dutch that are black, blue, gray or steel. I really don't have a favorite variety. I like all of them. My parents like them

because they don't tear down the fences like our cattle or chew up the fence posts like our horses. I keep them in a stall in our barn.

The hardest thing about having rabbits where I live is keeping them cool in the summer. Our summers get very hot. When I had just a few rabbits we would run fans and put large frozen soda bottles in their cages to keep them cool, but now I have too many rabbits for that to work. So we went out and bought a swamp cooler and it works great.

Last summer one day got to 112 degrees! On that day the transformer between our neighbors and us blew up about 1:20 p.m., and we didn't get our power fixed until 5:30 a.m. It was miserable. Luckily my dad came home right after our power went out and he started the generator. That evening my mom brought home pizza, and we took the small TV and pizza out to the barn and ate with the rabbits.

I plan to continue showing Dutch through high school, and maybe longer. They are wonderful animals.

Meghan Hooper
Elk Grove, CA

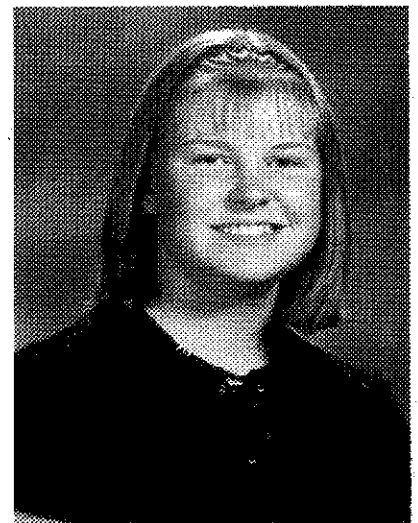

OHIO YOUTH DUTCH BREEDERS Nathan & Katie Spellmire

Favorite Dutch color: Nathan – black/steel/chocolate. Katie – blue/gray.

How they got their start: Dad (assistant district mgr for USDA). Mom (& veterinarian) started an ARBA sanctioned rabbit show at our county fair in 1994. We saw some pet Mini Lops at the show and Mom gave in and bought them. It kind of snowballed from there! Mom had raised and showed Dutch in Michigan during the late 60's & early 70's. Her breeding stock came from Tony Micallef, Carl Filiator, Ray Wiley

& Clyde Smith. When she came to Ohio to work, she sold them. It was here that she met and married our Dad. She thought we should try Dutch too. We bought stock from Bob Hessick, Tony Micallef, Bob Worden, Shelly Thompson & Kevin Hooper. Bob Hessick helped us by breeding our does and buy better quality bucks. Bob & Joanne Feathers of New York has helped us with tips on conditioning our show rabbits and encouragement to show at national shows.

Our greatest thrill was taking 1st place Gray doe at the 2002 NDS. At the 2002 ARBA Convention we had 2nd place Jr Chocolate doe. We purchased a Jr Tort doe at the NDS from Rachel Antonelli, and she went on to win BIS at the Putnam Co RBA show. Nathan won BOB and BOS at our local county fair with Jr blacks. The Jr doe was then named grand champion doe. This was a first ever for a Dutch ton win. We also felt much honored to be 14th in the ADRC show sweepstakes and 4th in grays and 5th in blues. Mom promises to try to get us to more shows in 2003.

What works for us in our rabbitry? We have a converted one-car garage that services as our rabbitry with stacked cages with dropping plastic pans. We have learned through trial and error on what works in

regards to the effects of ventilation and lighting on the health, conditioning and reproduction of our rabbits. Once Mom finished vet school in 1999, she and Dad reworked the building. We put up ventilation vents, fans and better lighting. Additionally, Dad made a two tier outdoor cooping that has removal wire cages and dropping pans that have protection from the sun and rain. Nathan also made a 6 ft by 2 ft moveable wire pen that we use to give some outdoor time on grass for the show bunnies. It helps their attitudes and build up the hindquarters.

To get our rabbits ready for show we do things long before the show. We start culling mismarked bunnies for pets as soon as they start eating on their own. The show bunnies are weaned at 8 – 10 weeks, tattooed and put into group pens by sex. When space allows, we move them into individual cages especially the bucks. We check for DQ's and faults and cull again. Katie is constantly handling and playing with the bunnies. WE feed Purina Advanced Show formula and also feed a conditioner that Mom makes up in bulk. Two weeks prior to a show, Katie and Nathan practice posing, check for DQ's, trim nails, and check for stains, groom, and check teeth and hind legs. We get the show cards and entry forms ready (the new computer program

is great). The truck gets loaded and we are off to another show and exciting wins!

Nathan is an honor roll freshman and is very active in sports - primarily football, weight lifting and baseball. He is currently serving as treasurer of his 4-H electrical club & Auglaize Co RBA club's rabbit king with Rachel Paul serving as Queen. Even though he is very busy, he still manages to make a few late summer shows and the local fair.

Katie is a straight A honor roll student and is active in basketball, plays trombone in the band, 4-H and showing and training her Quarter Horse mare and filly. She recently won the Holy Rosary School Geography Bee sponsored by the National Geographic Soc. She makes the time to show her favorite blues and gray Dutch. She still has her Mini Lops too!

We really enjoyed showing our Dutch rabbits have had made some really good friends; Rachel & Maddy Paul, Danny & Cody Lape and Rebekah Bogan. You just can't beat the Dutch! We're looking forward to attending the NDS and maybe the 2003 ARBA Convention in Wichita, Kansas.

*Nathan & Katie Spellmire
Ohio*

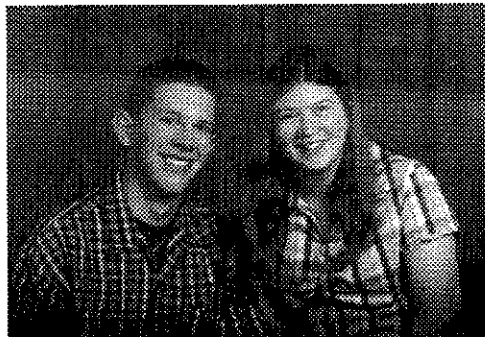

Katie & Nathan Spellmire

TEXAS DUTCH BREEDER SARA SPARKS

Fort Worth, TX – Sara Sparks of Dublin, Texas exhibited the BOB and BOS Dutch in the youth division of the Rabbit Show at the 107th Southwestern Exposition and Livestock Show in Fort Worth on January 24, 2003 at the Will Rogers Memorial Center.

The Stock Show's junior division this year had 9,200 entries by youth of Texas as the culmination of yearlong agricultural educational projects in various areas of livestock production. Junior premiums will exceed \$86,340.00. 21,000 head of cattle, sheep, swine, horses, mules, donkeys, llamas, goats, poultry, pigeons, and rabbits.

The Stock Show ran for 23 days, with hundreds of thousands of visitors attending, including many from outside the United States. Last year's show hosted over 951,000 visitors from more than 60 countries.

www.fwssr.com

WISCONSIN RABBIT BREEDER
Warren Wiltman

I had my first Dutch rabbit more than 35 years ago when I was in 4-H. A friend gave it to me. After loosing interest during my high school years, I did not have any rabbits until years later when my sons decided to show rabbits in 4-H. We had a number of different breeds over the years and one of those of course was Dutch. I really don't remember where our first Dutch came from, but in the early to mid 90's we went to visit a guy named Roger Guetschow. I thought I would buy a couple of Dutch to improve the ones we had. If I remember correctly, we ended up borrowing a carrier to get the rest of them home.

A few years later my sons began to loose interest much like I did when I was younger. So in the late 90's I made the decision to show the rabbits myself. By the time 2001 rolled around I had gotten rid of the other breeders we had and went exclusively Dutch. My hobby of just raising rabbits had now gone to the overwhelming obsession of trying to breed the perfect Dutch. Over the past six years I have bought Dutch from many different breeders, but most of my stock still goes back to those rabbits I bought from that Roger guy.

Last year I kept about 20 breeding does. By the end of this year I will be up to about 40. Most of this increase will be due to my increased interest in all six colors, but I still don't think anything is more striking than a good black Dutch.

I raise my rabbits in a building that resembles a mink shed with a ground floor. The sides are covered and very little light gets in. This seems to work very well for me. Over the years it seems the darker the shed got, the less breeding problems I had. All the rabbits are raised on wire and I use wooden nest boxes with pine shavings. Their diet consists of Pen Pals pellets, Doc's Enhancer, occasionally hay, and of course softened water. I believe in the soft water because it promotes the intake of more water and all my animals seem to do better. I have tried many things over the years as far as cooping and breeding practices. I have

learned two things; never be afraid to try new things and nothing will ever work for you exactly the same way it works for someone else.

I do very little with my rabbits when they go to a show. Most of the times I just check if their nails need clipping and make sure they are in good health. Once in a while I will comb a little or tackle urine stained rabbits. I believe in keeping their pens as clean as possible, and the rest is up to them.

Besides just the rabbits, I raise miniature donkeys, pigmy goats, pigeons, pheasants, peacocks, guineas and a variety of bantams. With my oldest son Michael getting married this year and me getting older, I am sure this list of critters will start to dwindle. I have stayed active in 4-H over the years too. Currently I am

president of our county poultry and rabbit committee, vice-president of the 4-H leaders board, and belong to a number of small animal clubs.

The show season in Wisconsin is just getting started again. I still have not seen the perfect Dutch pop out of any nest boxes, but I am ready to go. There are only about a dozen or so shows here in Wisconsin and you hate to miss any of them. I am planning on going to Pennsylvania in April. I've only been to a few NDS so far and always had a good time.

Dutch people are some of the best around.

Keep Dutch' in
Warren Wiltman
Mishicot, Wisconsin



The American Dutch Rabbit Club Membership List February 1, 2003

<u>Last Name</u>	<u>First Name</u>	<u>Address</u>	<u>City</u>	<u>State</u>	<u>Zip Code</u>	<u>Expiration Date</u>
Cooper	Larry R	10870 Baudin Ln	Foley	AL	36535	7/30/03
Dill	Marti	6672 Old Railroad Bed Rd	Toney	AL	35773	LIFE
Fly	Christopher & Lori L	1046 Okfuski Tr	Pike Road	AL	36064	1/16/03
Nagy	Andrew	1046 Okfuski Tr	Pike Road	AL	36064	1/16/03
Nagy	AnnaCathryn	1046 Okfuski Tr	Pike Road	AL	36064	1/16/03
Nagy	Scott	1046 Okfuski Tr	Pike Road	AL	36064	1/16/03
Reimer	Harvey	3030 Clemons Rd	Scottsboro	AL	35769	7/1/03
Scotfield	Joshua	605 Alabama Shores Rd	Muscle Shoals	AL	35661	9/3/03
Scotfield	Shay	605 Alabama Shores Rd	Muscle Shoals	AL	35661	1/11/03
Barnes	Briony	554 S Buchanan Apt 19	Fayetteville	AR	72701	10/23/03
Barney	Bethany	3760 Polk 70	Mena	AR	71953	4/1/03
Barney	Jordan	3760 Polk 70	Mena	AR	71953	4/1/03
Barney	Steve & Joy	3760 Polk 70	Mena	AR	71953	4/1/03
Blankenship	Jerry	620 Laurel Dr	Greenwood	AR	72936	6/3/03
Huggins	James & Cindy	Box 171	Tontitown	AR	71770	1/28/04
Irvin	Rachel M	625 S Oak Grove Rd	Lonoke	AR	72086	1/2/03
Watson	Brandy	1604 Mt Holly Rd	Camden	AR	71701	2/28/03
Carlton	Wenton	14150 N Hawkeye Dr	Tucson	AZ	85742	LIFE
Christ	Charles	7221 N 25th Lane	Phoenix	AZ	85051	8/12/04
Conway	Rachel	10065 E Prince Rd	Tucson	AZ	85749	1/8/04
Eich	Roger & Bonnie	10148 Desert Hills Dr	Sun City	AZ	85351	LIFE LIFE
Harvey	Rickey & Yvonne	9422 N Weatherhill Dr	Tucson	AZ	85743	12/12/03
Mareska	Pat	PO Box 6026	Glendale	AZ	85312	LIFE
McNeill	Ana Laura & George	5425 E Glenn St	Tucson	AZ	85712	1/2/04
Allen	James P	3129 Quarry Rd	Palmdale	CA	93550	4/1/03
Baird	Barbara	19665 B Hale Ave	Morgan Hill	CA	95037	2/26/03
Baker	Jim	7175 N DeWolf	Clovis	CA	93611	2/2/04
Beard	Ashley	105 Trevor Way	Crescent City	CA	95531	10/5/03
Brents	Robert & Juanita	3848 Alameda Way	Bonita	CA	91902	8/14/03
Brunk	Robin	7175 N DeWolf	Clovis	CA	93611	2/2/04
Clark	Ricky	Box 67	Scott Bar	CA	96085	5/21/03
Corsini	Johanna	7765 Washington	Sebastopol	CA	95472	3/29/03
Fontana	Angela	2018 Majesty Palm St	Bakersfield	CA	93312	2/1/04
Hooper	Meghan	10133 Bond Rd	Elk Grove	CA	95624	9/6/03
Hooper	Susan	10133 Bond Rd	Elk Grove	CA	95624	9/6/03
Horton	Stephanie	30110 Grooms Rd	Oakdale	CA	95361	9/20/03
Janz	Jacob	10137 W Rose Ave	Atwater	CA	95301	2/1/04
Jones	Marcie	454 W Maple St	Glendale	CA	91204	1/3/04
Lenore	Rhonda	Box 193641	San Francisco	CA	94119	6/1/03
Lovejoy	Mrs Don	PO Box 584	Madera	CA	93639	LIFE
Maher	Marie	7175 N DeWolf	Clovis	CA	93611	2/2/04
McDevitt	Jean & Kevin	8705 Bishop Ct	Gilroy	CA	95020	9/4/03
McDevitt	Kellen	8705 Bishop Ct	Gilroy	CA	95020	9/4/03
McDevitt	Kenny	8705 Bishop Court	Gilroy	CA	95020	9/4/03
McDevitt	Lauren	8705 Bishop Ct	Gilroy	CA	95020	9/4/03
McMullen	Katie	4469 Dove Drive	Beale AFB	CA	95903	2/22/04
McMullen	Megan	4469 Dove Drive	Beale AFB	CA	95903	2/22/04
McMullen	Melissa	4469 Dove Drive	Beale AFB	CA	95903	2/22/04
Mead	Rose & George	Box 1512	Kelseyville	CA	95451	10/27/03
Musselman	Jared	13341 Pimlico Ct	Bakersfield	CA	93312	3/28/03
Musselman	Jason	13341 Pimlico Ct	Bakersfield	CA	93312	3/28/03
Musselman	Mary	13341 Pimlico Ct	Bakersfield	CA	93312	3/28/03
Rachal	Elizabeth	44054 Cedar Ave	Lancaster	CA	93534	2/3/04
Rachal	James & Cheryl	44054 Cedar Ave	Lancaster	CA	93534	2/3/04
Rachal	Preston	44054 Cedar Ave	Lancaster	CA	93534	2/3/04
Rios	Franco & Tracy	3804 Moonbeam Dr	Sacramento	CA	95827	1/18/04

<u>Last Name</u>	<u>First Name</u>	<u>Address</u>	<u>City</u>	<u>State</u>	<u>Zip Code</u>	<u>Expiration Date</u>
Rios	Frankie	3804 Moonbeam Dr	Sacramento	CA	95827	1/18/04
Rios	Mateo	3804 Moonbeam Dr	Sacramento	CA	95827	1/18/04
Rios	Oscar	3804 Moonbeam Dr	Sacramento	CA	95827	1/18/04
Santamaria	Kelsey	722 Edelweiss Ln	Olivenhain	CA	92024	1/12/03
Schettler	James & Frances	305 Romae Ct	Danville	CA	94526	3/8/04
Stollar	Kodie	12503 S Henderson	Carothers	CA	93609	3/23/03
Swain	Kayla	Gladstone	White City	CA	97503	5/21/03
Von Vliet	Tracy L	6538 Turquoise Ave	Montague	CA	96064	10/29/03
Williamson	Beau A	Box 1331	Clovis	CA	93611	11/1/04
Williamson	Scott	2415 E San Ramon Ave	Fresno	CA	93740	LIFE
Winters	Carlie	9682 Warnerville Rd	Oakdale	CA	95361	8/22/03
Barr	Allen	26691 Brandon	Mission Viejo	CA	92692	LIFE
Kendall	Trevor	4789 Hancock Rd	Hampton, Ont	CN	LOB1JC	11/5/03
Stewardson	Mark	279 Ron Allen Dr	Dorchester, Ont	CN	NOL-1G	9/11/03
Bean	Jody	370 Cactus Dr West	Canon City	CO	81212	1/23/04
Farness	Creighton	7676 Co Rd CC	Idalia	CO	80735	5/10/04
Farness	Reece	7676 Co Rd CC	Idalia	CO	80735	2/25/04
Herman	Pat	3500 Lafayette St	Denver	CO	80205	LIFE
Knaus	Nichole	14175 N 115	Longmont	CO	80501	8/13/03
Newlon	Seth	Box 187	Penrose	CO	81240	3/26/04
Vaisvil	Alice	1260 E 16th St	Delta	CO	81416	8/17/03
Dahl	Valerie	Box 78	E Windsor Hill	CT	06028	9/30/03
Sartori	Sharon	15 Harrison St	Windsor Locks	CT	06096	4/28/03
Sprague	Kelly A	7 Sodom Rd	Canaan	CT	06018	10/10/03
Wolters	Hero	Box 681 Jump Schoolhouse	Felton	DE	19943	4/6/04
Benitez	Manuel & Krista	2351 Kings Crest Rd	Kissimmee	FL	34744	2/24/04
Brady	Nelle	8160 66th Ave	Vero Beach	FL	32967	LIFE
Carter	Cherie	390 Cassia Blvd	Satellite Beach	FL	32937	1/28/03
Clement	Catherine	602 N Thornton Ave	Orlando	FL	32803	2/11/03
Cummings	Marvin	18001 Geraci Rd	Lutz	FL	33548	1/29/04
Grabenbauer	Dale	542 Fleming St	Sebastian	FL	32958	12/19/03
May	Norman	3100 N 73rd Terr	Hollywood	FL	33024	2/5/04
McNary	Norman	6005 42nd Ave W	Bradenton	FL	34209	LIFE
Neff	Jackie	1251 Holder Lane	Geneva	FL	32732	5/21/03
Smith	Tammi	9141 Chantilly Lane	Port Richey	FL	34668	1/22/03
Stevens	Kelly	14203 Nagle Ct	Spring Hill	FL	34610	2/8/03
Styles	Gene	1400 War Eagle Blvd	Titusville	FL	32796	6/8/03
Thompson	Krystina	3703 FDC Grove Rd	Davenport	FL	33837	5/6/03
Boswell	Kelsey	1801 Beckett Ct	Lawrenceville	GA	30044	6/17/03
Duke	Carrissa	630 Eagle View Dr	Ringgold	GA	30736	11/13/03
Sobczynski	Jessica	1136 Mandalay Ct	Lilburn	GA	30047	10/15/03
Bethards	Melody	13990 NW 138th Ave	Madrid	IA	50156	8/14/03
Bethards	Rachel	13990 NW 138th Ave	Madrid	IA	50156	8/14/03
Blankenship	Joseph	54690 230th St	Glenwood	IA	51534	2/10/03
Dowd	Dana	13 1/2 W Main St Apt 1	New Hampton	IA	50659	10/20/03
Dowd	Don	222 Grove St Box 88	Fredericksburg	IA	50630	12/20/03
Grimm	Gary	5504 Tower Terrace Rd	Cedar Rapids	IA	52411	7/16/03
Grimm	John	Box 160	Alburnett	IA	52202	2/27/03
Harden	Jacob	5213 E 5th St S	Newton	IA	50208	5/24/03
Kenney	Stephanie	1994 120th St	Earlham	IA	50072	3/14/03
Kofron	Tom & Catherine	120 W 13th St	Gamer	IA	50438	2/12/04
McAtee	Dennis & Karlene	9933 32nd St	Oxford Jct	IA	52323	4/17/03
McCune	Jess	2035 370th St	Spencer	IA	51301	3/24/03
McCune	Wm & Kim	2035 370th St	Spencer	IA	51301	3/24/03
Mixdorf	Eric & Sharon	1876 250th St	Denver	IA	50622	LIFE LIFE
Smith	Thomas	8 Parkwood Place	Gamer	IA	50438	3/18/04
Weiersheuser	Jeff	850 Newell Ave	Muscatine	IA	52761	7/24/03
Weiersheuser	Tamber	850 Newell Ave	Muscatine	IA	52761	7/24/03

<u>Last Name</u>	<u>First Name</u>	<u>Address</u>	<u>City</u>	<u>State</u>	<u>Zip Code</u>	<u>Expiration Date</u>
Angeny	Cameron	801 Cleveland Ave	Salmon	ID	83467	1/17/03
Steve Seamons	Linda Loucks &	5919 Howard Lane	Nampa	ID	83687	3/23/03
Anderson	Jim	1065 N State St	Lockport	IL	60441	3/21/03
Beck	Shelby	605 N Center St	Lexington	IL	61753	1/1/03
Burgus	Kayla	401 West Dixon	Stronghurst	IL	61480	10/12/03
Cook	Anna	9611 Springwood Ct	Roscoe	IL	61073	LIFE
Cornelius	Christine & Jeffrey	202 Notre Dame Ave	Joliet	IL	60436	8/5/03
Craig	Andrew	13346 Tango Rd	Bloomington	IL	61704	4/9/03
Craig	Haley	13346 Tango Rd	Bloomington	IL	61704	4/27/03
Dunlap	Amanda	14687 E 1235th Ave	Robinson	IL	62454	2/23/04
Ferguson	Elbert	502 McHenry Ave Apt 108	Woodstock	IL	60098	LIFE
Graflund	David	1357 Beecher Ave	Galesburg	IL	61401	10/6/03
Haas	Kim	4717 Needle Rd	Decatur	IL	62526	4/9/03
Hart	Cathern A	19626 N 600 E Rd	Fithian	IL	61844	5/23/05
Hibbert	Philip	1240 Summers Lane	Quincy	IL	62305	8/22/03
Howard	Darren D	318 Sixth St	Lincoln	IL	62656	7/1/03
Killingsworth	Wayne	Box 120	Maeystown	IL	62256	3/10/03
Marquis	Trevor	2113 E 1700 N Rd	Assumption	IL	62510	10/6/03
Peggy Johnston	Kris Koenig &	8633 Pin Oak Rd	Edwardsville	IL	62025	3/12/03
Popp	Bethany Ellyn	8738 W Raintree	Tinley Park	IL	60477	11/21/03
Riva	Richard	1131 N 41st Rd	Earlville	IL	60518	1/4/04
Runkles	Ken & Carolyn	4227 Bissell Rd	Springfield	IL	62707	5/4/03
Sapp	Sally	36 Cheshire Dr	Maryville	IL	62062	2/20/04
Schwartz	Dan & Dawn	14410 W 163rd St	Lockport	IL	60441	1/13/04
Shook	Mickey	800 Southwind Blvd Lot 25	Robinson	IL	62454	1/29/03
Snodgrass	Russell	1210 N Oak	Bloomington	IL	61701	9/30/03
Thompson	Lori	367 Miami St	Park Forest	IL	60466	9/12/03
Thompson	Teagan	367 Miami St	Park Forest	IL	60466	9/12/03
Trybus	Fritz	532 S Clinton	Oak Park	IL	60304	10/20/03
Vandewalle	Ron & Carol	6179 E 500th St	Lynn Center	IL	61262	6/21/03
Archer	Ashlyn	1193 W Cty Rd 126 S	Greencastle	IN	46135	6/10/03
Archer	Keith & Melissa	1193 W Cty Rd 126 S	Greencastle	IN	46135	6/10/03
Archer	Tyler	1193 W Cty Rd 126 S	Greencastle	IN	46135	6/10/03
Berger	Jeff	6606 Ironwood Rd	Plymouth	IN	46563	3/16/03
Campbell	Harold	9303 S 300 W	Warren	IN	46792	5/2/03
Combs	Brandon J	407 Southfield Lane	Valparaiso	IN	46385	12/10/03
Coomer	Jacob	24828 Slusher Rd	Woodburn	IN	46797	3/24/03
Coomer	Justin	24828 Slusher Rd	Woodburn	IN	46797	1/25/03
Cummings	Kelly & Glenda	4781 N Hurricane Rd	Franklin	IN	46131	4/29/03
Evenburg & Stear	Dick & Kay	2188 S 350 E	LaPorte	IN	46350	9/28/07
Goeglein	Stanley	5503 Sherington Rd	Fort Wayne	IN	46804	LIFE
Gray	William D	5189W 300S	Albion	IN	46701	8/13/03
Hardy	Alyssa	9277 W Swan Rd	Lexington	IN	47138	10/30/04
Henisa	Kellie	5370 Milhouse Rd	Indianapolis	IN	46221	9/19/03
Humbarger	L D	Box 247	Markle	IN	46770	11/27/03
Hunter	Daniel	154 Walnut St	Wabash	IN	46992	11/13/03
Hunter	William & Cynthia	154 Walnut St	Wabash	IN	46992	11/13/03
Hunter	Zachary	154 Walnut St	Wabash	IN	46992	11/13/03
Hunter	Zayne	154 Walnut St	Wabash	IN	46992	11/13/03
Jock	Susan & Carolyn	14747 CR 28	Goshen	IN	46528	7/9/03
Lutton	April & Frank	104 Leeds Ave	Michigan City	IN	46360	4/27/03
Lutton	Jeanette	104 Leeds Ave	Michigan City	IN	46360	4/27/03
Marti	Gary	11156 N State Rd 3	Kendallville	IN	46755	3/1/03
Matthys	Megan	8643 E CR 300 S	Plainfield	IN	46168	2/14/03
Matthys	Paul & Chris	8643 E CR 300 S	Plainfield	IN	46168	2/14/03
Miller	Alan	4151 E 600N	Decatur	IN	46733	LIFE
Musselman	Charity	7533 N 100 W	Lucerne	IN	46950	4/1/03
Musselman	Jamie	7533 N 100 W	Lucerne	IN	46950	4/1/03

<u>Last Name</u>	<u>First Name</u>	<u>Address</u>	<u>City</u>	<u>State</u>	<u>Zip Code</u>	<u>Expiration Date</u>
Musselman	Jim & Beth	7533 N 100 W	Lucerne	IN	46950	4/1/03
Shaw	Lynn	323 E 3rd St	Warren	IN	46792	LIFE
Shull	Reginald	3212 Becker Rd	Woodburn	IN	46797	12/7/03
Sipkerna	Robert	3437 N US 231	Rensselaer	IN	47978	LIFE
Slack	Kelli	1924W 500N	W Lafayette	IN	47906	9/1/03
Slack	Valynnda	1022 W 1300 N	No Manchester	IN	46962	4/13/03
Williamson	Wilbur	Box 515	LaPorte	IN	46350	LIFE
Worden	Robert	10315 N 400 E	Roanoke	IN	46783	LIFE
Addison	Conail	Box 2504	Garden City	KS	67846	10/9/03
Bergene	Bob & Charlene	30165 W 154th St	Gardner	KS	66030	3/26/03
Bergene	Julie	30165 W 154st	Gardner	KS	66030	3/26/03
Colborn	Jack & Charlott	1015 S Allen	Chanute	KS	66720	8/16/04
Cole	Marvin	1210 N Washington Box 54	Auburn	KS	66402	10/10/03
Crawford	Rebecca	13551 S Walnut View Dr	Olathe	KS	66061	LIFE
Evertson	Robert	214 SE 27th	Topeka	KS	66605	4/30/03
Hayhow	Dr Chris	30705 W 84th Circle	DeSoto	KS	66018	7/31/04
Heins	Jodi	Box 148	Edna	KS	67342	1/22/03
Hergert	Blane & Sue	RR 1 Box 115	Marienthal	KS	67863	10/9/03
Hergert	Justin	RR 1 Box 115	Marienthal	KS	67863	10/9/03
Hergert	Melissa	RR 1 Box 115	Marienthal	KS	67863	10/9/03
Hergert	Nicole	RR 1 Box 115	Marienthal	KS	67863	10/9/03
Kennedy	Alan	357 N Eric	Wichita	KS	67214	10/7/03
Kennedy	Nancy	2484 151st Rd	Atlanta	KS	67008	10/7/03
Krehbiel	Shealee	807 Edwards Dr	Leon	KS	67074	10/5/03
Lehmann	Richard	2607 Linden Ct	Kansas City	KS	66106	3/23/05
Lockhart	Danielle	805 Genesee	Blue Rapids	KS	66411	10/7/03
Lockhart	Raechel	805 Genesee	Blue Rapids	KS	66411	10/7/03
Persons	Jenna	8189 SW Parallel St	Towanda	KS	67144	6/12/03
Powell	Lydia	1968 SW Tawakoni Rd	Benton	KS	67017	1/10/03
Tucker	Chelsea	320 Woods Ave	Andover	KS	67002	1/31/04
Tucker	Craig & Racheal	320 Woods Ave	Andover	KS	67002	1/31/04
Tucker	Kassidy	320 Woods Ave	Andover	KS	67002	1/31/04
Tucker	Skylar	320 Woods Ave	Andover	KS	67002	1/31/04
Willis	Pat	414 S Polk	Hugoton	KS	67951	12/3/03
Campbell	Karen	4305 Martha Ave	Louisville	KY	40220	3/18/03
Fleming	Dale & Josephine	Box 133	Greenville	KY	42345	LIFE LIFE
Johnson	Megan	119 Henton Rd	Lexington	KY	40508	5/29/03
Jones	Darrel R	2336 Burton Rd	Utica	KY	42376	11/26/03
Mathis	Dennis	1539 Mt Zion Rd	Union	KY	41091	1/3/04
McDowell	Donietta	3552 Pine Top Rd	London	KY	40741	2/9/03
Stanfield	Charles & Teresa	2513 Camellia Ct	Covington	KY	41017	4/27/03
Stanfield	Jonathan	2513 Camellia Ct	Covington	KY	41017	4/27/03
Stanfield	Will	2513 Camellia Ct	Covington	KY	41017	4/27/03
Daniel Sr	Jimmie	105 Dickie St	Franklin	LA	70538	1/1/04
Duthu	Judith	Box 526	Montegut	LA	70377	2/7/05
Fletcher	Wayne A	112 Rue Acadian	Slidell	LA	70461	5/10/03
Guerin	Cheryl	11082 Hwy 1078	Folsom	LA	70437	5/22/03
Guidry	Warren	144 Michael Dr	Franklin	LA	70538	1/7/04
Linton	Charly	18320 Cooper St	Port Vincent	LA	70726	2/20/03
Norred	Danica L	1804 Bear Creek Road	Quitman	LA	71268	3/30/03
Palmer	Nancy H.	14910 Courtney Rd	Walker	LA	70785	8/17/03
Schriefer	Kash	2001 Park Ave	Monroe	LA	71201	3/17/03
Stanga	Barbara	3295 Nesom Rd	Clinton	LA	70722	5/3/03
Stanga	LuCristia	3295 Nesom Rd	Clinton	LA	70722	5/3/03
Wright	Brenda	11755 Arnold Rd	Denham Springs	LA	70726	3/27/03
Ardison	Staci	62 W Main St	Upton	MA	01568	2/21/03
Cristina	Jonathan	12 Great Wind Dr	Plymouth	MA	02360	10/10/03
Cudworth	C Thomas	35 Laneway-South House	Taunton	MA	02780	3/24/03

<u>Last Name</u>	<u>First Name</u>	<u>Address</u>	<u>City</u>	<u>State/Zip Code</u>	<u>Expiration Date</u>
Dunning	Pam	249 Old Westford Rd	Chelmsford	MA 01824	10/17/03
Fitzpatrick	Robert A	30 Lily Pond Lane	Halifax	MA 02338	1/27/04
Harnett	Bill	1109 Globe St	Fall River	MA 02721	10/8/03
MacKinnon	Wayne & Regina	146 Field St	Taunton	MA 02780	3/4/04
Mendonca	Manny	129 Powderhorn Drive	Taunton	MA 02780	8/16/03
Sandler	Charlotte	137 Essex St	South Hamilton	MA 01982	2/4/03
Barron	Sara Brooke	2642 Bird Hill Rd	Girdletree	MD 21829	4/11/03
Black	Kristen	10633 Green Valley RD	Union Bridge	MD 21791	2/8/03
Bollinger	Stacey	8731 Dogwood Rd	Windsor Mill	MD 21244	7/23/03
Grisez	Ashley	8431 Fingerboard Rd	Frederick	MD 21704	2/3/05
Grisez	Dakota	8431 Fingerboard Rd	Frederick	MD 21704	4/27/03
Heatherly	Reva	3401 C Big Woods Road	Ijamsville	MD 21754	12/26/03
Heindl	Marie	11129 Philadelphia Rd	White Marsh	MD 21162	6/26/03
Lee	Stephanie	7711 Sarabee Dr	Preston	MD 21655	1/6/04
Rimlinger	Ellen	3061 Shad Place	Riva	MD 21140	5/12/03
Wickerham	Janet	3005 Sunflower Dr	Ijamsville	MD 21754	5/6/03
Antonelli	Diana	4360 Stoneycroft	Okemos	MI 48864	2/16/04
Antonelli	Rachel	4360 Stoneycroft Dr	Okemos	MI 48864	1/19/03
Ashley	Carrie	265 Pine Tree Lane	Battle Creek	MI 49017	2/25/03
Bell	Carlene	4786 Allen Rd	Webberville	MI 48892	1/14/04
Boon	Alida	12905 112th Ave	Grand Haven	MI 49417	10/9/03
Boon	Anthony	12905 112th Ave	Grand Haven	MI 49417	10/9/03
Boon	Arie	12905 112th Ave	Grand Haven	MI 49417	10/9/03
Boon	David & Yvonne	12905 112th Ave	Grand Haven	MI 49417	10/9/03
Bowers	Janet	9399 W Chadwick Rd	DeWitt	MI 48820	2/21/03
Coldwell	Joel	7514 E Walton Rd	Shepherd	MI 48883	2/25/03
Corey	Becky	644 Sikorski Rd	Bronson	MI 49028	1/12/03
Cushman	Dale	1327 Seemore	Kalamazoo	MI 49001	3/19/03
Dietrich	Tom	2615 W Blackmore	Mayville	MI 48744	3/6/04
Doll	Kevin	17400 Heim Rd	Chelsea	MI 48118	5/3/03
Ehnis Jr	Karl	7200 Sutton Rd	Whitmore Lake	MI 48189	LIFE
Ery	Jan	12365 Ford Hwy	Clinton	MI 49236	LIFE
Gottschalk	Megan	6750 North Van Dyke	Port Austin	MI 48467	3/1/03
Hage	Sarah	4462 Summer Lane	Milford	MI 48380	8/2/03
Kuzminski	Jennifer	30450 School Section	Richmond	MI 48062	2/8/03
Lyons	Jo Ann	709 W Fitzgerald Apt B-5	Durand	MI 48429	2/5/04
McKinley	Edward	Box 6004	Saginaw	MI 48608	4/22/03
McNeil-Nacci	Genette	3991 Papalardo St	Bridgman	MI 49106	10/15/03
Micallef	Anthony	18250 Bethel Church Rd	Manchester	MI 48158	LIFE
Michael	Mike & Margaret	912 S Ray Quincy Rd	Montgomery	MI 49255	10/28/03
Moll	David C	4047 Mohawk Tr	Adrian	MI 49221	8/2/03
Moll	Greg	4047 Mohawk Trail	Adrian	MI 49221	8/2/03
Moll	Michele	4047 Mohawk Tr	Adrian	MI 49221	8/2/03
Moll	Sheryl & Mark	4047 Mohawk Tr	Adrian	MI 49221	8/2/03
Nacci	Daniel	3991 Papalardo St	Bridgman	MI 49106	10/15/03
Nacci	Robert & Annette	3991 Papalardo St	Bridgman	MI 49106	10/15/03
Shoemaker	Nathan	10425 Rome Rd	Adrian	MI 49221	4/8/03
Simmons	Justin	Box 377	Hale	MI 48739	3/27/03
Six	Herbert & Karen	6047 Lyons Hwy	Adrian	MI 49221	4/9/03
Six	Holly	6047 Lyons Hwy	Adrian	MI 49221	4/9/03
Six	Tyler	6047 Lyons Hwy	Adrian	MI 49221	4/9/03
Smith	Emily	14875 Reid Rd	Romeo	MI 48065	3/20/03
Smith	Michael	14875 Reid Rd	Romeo	MI 48065	2/4/03
Stump	Steven	2833 W Sigler Rd	Carleton	MI 48117	1/31/04
Bach	John	Box 428	Renville	MN 56284	8/8/04
Becker	Ross	9908 Stevens Ave S	Bloomington	MN 55420	2/28/04
Bengtson	Erik	516 E 8th St	Winona	MN 55987	LIFE
Bengtson	Larry & Doreen	Rt 1 Box 95	Lewiston	MN 55952	LIFE 10/13/2003

<u>Last Name</u>	<u>First Name</u>	<u>Address</u>	<u>City</u>	<u>State</u>	<u>Zip Code</u>	<u>Expiration Date</u>
Bengtson	Mandy	516 E 8th St	Winona	MN	55987	3/1/03
Daluge	Jim	8700 Jaber Ave NE	Monticello	MN	55362	6/1/03
Harper	Evan	8021 W 267th St	Farmington	MN	55024	5/16/03
Hoagland	Betty	Box 263	Stewart	MN	55385	LIFE
Ihrke	Troy	722 15th St SE	Owatonna	MN	55060	11/21/03
Knebel	Kathy	21993 Oak Heights Circle	Cold Spring	MN	56320	1/14/04
Komis	Michaela	19503 St Anna Dr	Avon	MN	56310	11/14/03
Luedtke	Jan	1950 Rosewood Dr	Owatonna	MN	55060	4/27/03
Pautz	Brittany	2200 Westcliffe Ct	Burnsville	MN	55306	10/6/03
Pautz	Derrick	2200 Westcliffe Ct	Burnsville	MN	55306	10/6/03
Surerus	Joseph	Box 1 409 3rd Ave S	Raymond	MN	56282	8/28/03
Surerus	Victoria & Breck	Box 1 409 3rd Ave S	Raymond	MN	56282	8/28/03
Tewes	Alex	72440 510th Ave	Jackson	MN	56143	3/29/03
Tewes	Shelly K	72440 510th Ave	Jackson	MN	56143	3/29/03
Tewes	Stephanie	72440 510th Ave	Jackson	MN	56143	3/29/03
Tewes	Travis	72440 510th Ave	Jackson	MN	56143	3/29/03
Wayne	Tiffany	32881 790th Ave	Ellendale	MN	56026	10/2/03
Woodfill	Steffi	Box 333	Afton	MN	55001	4/12/03
Caldwell	Randy & Pat	9687 Andrian Rd 673	Vandalia	MO	63382	LIFE LIFE
Clark	Gary	418 W Elm	Orrick	MO	64077	LIFE
Gardner	Rachel	111 S Pine St	Billings	MO	65610	10/7/03
Gilmore	Jack	1023 N Fulbright	Springfield	MO	65802	9/12/03
Jackson	David	27785 Hwy 139	Meadville	MO	64659	1/1/04
Jackson	Zoann	27785 Hwy 139	Meadville	MO	64659	1/1/04
Juzeler	Phillip	Rt 1 Box 1424	Stella	MO	64867	10/30/03
Pelc	Leah	3805 Hinshaw Ct	Columbia	MO	65202	7/23/03
Satulla	Janet	12204 Pvt Dr 7134	Rolla	MO	65401	10/8/03
Smith	Virgin & Marilyn	1010 S Monroe	Vandalia	MO	63382	1/24/03
Webb	Jacquelyne	1502 SW Clark Rd	Blue Springs	MO	64015	8/8/03
Nelson	Diane	4300 62nd Ave SW	Great Falls	MT	59404	2/16/04
Caldwell	Robert	1099 Mecklenburg Hwy	Mooresville	NC	28115	8/25/04
Griffin	Becki	Box 383	Peachland	NC	28133	3/17/03
Kelso	Herb	286 Old Miller Rd	Statesville	NC	28625	1/3/04
Mullinax	Fred & Kathy	105A East View Dr	Lincolnton	NC	28092	LIFE
Rhyne	Rick	6777 Gilbert Sain Rd	Vale	NC	28168	1/7/03
Rhyne, Jr	Ricky	6644 Buck Skin Trail	Vale	NC	28168	8/12/03
Rice	Bill	Box 112	Newton	NC	28658	11/11/03
Eggert	Dawn	Box 69	Elmwood	NE	68349	2/28/03
Martin	Josh	5150 85th Rd	Elm Creek	NE	68836	4/1/04
Mock	Andrea	100 Lincoln St	Enders	NE	69027	8/8/03
Stephenson	Elizabeth A	89795 553rd Ave	Crofton	NE	68730	10/9/03
Geitzenauer	Bill & Diane	68 W Valley Brook Rd	Long Valley	NJ	07853	LIFE LIFE
Pecaric	Mark	991 Klockner Rd	Trenton	NJ	08619	10/6/03
Frank	Christina	7823 Buckboard Ave NE	Albuquerque	NM	87109	7/17/03
Garcia	Marie	Box 345	Guadalupita	NM	87722	1/23/04
Rooks	Calvin	Box 34	Gila	NM	88038	1/8/03
Rooks	Kelsey	Box 34	Gila	NM	88038	1/8/03
Rooks	Stewart & Connie	Box 34	Gila	NM	88038	1/8/03
Windland	Ronnie	5806 Delbert NW	Albuquerque	NM	87114	5/28/03
Bengtson	Paul	721 Peachy Canyon Circle	Las Vegas	NV	89144	11/15/03
Kivi	Suzanne	2430 Sauk Ct	Reno	NV	89506	10/29/03
Rogers	Desiree	3601 Green Acres Dr	Carson City	NV	89705	5/2/03
Andrews	Jeffrey	325 Hamilton St	Albion	NY	14411	10/3/04
Andrews	Ruth & Charles	325 Hamilton Street	Albion	NY	14411	5/23/03
Brey	Jessica	624 Swiss Hill Rd	Jeffersonville	NY	12748	9/15/03
Brey	Nancy & Daniel	624 Swiss Hill Rd	Jeffersonville	NY	12748	9/15/03
Brey	Vanessa	624 Swiss Hill Rd	Jeffersonville	NY	12748	9/15/03
Collins	Charles	1532 Mill Rd	East Aurora	NY	14052	10/15/03

<u>Last Name</u>	<u>First Name</u>	<u>Address</u>	<u>City</u>	<u>State</u>	<u>Zip Code</u>	<u>Expiration Date</u>
Davies	Jeffrey & Nancy	1299 Owego Rd	Owego	NY	13827	6/20/03
Dishaw, Sr	Larry	294 Kenyon Rd	Mexico	NY	13114	4/23/03
Hanlon	Kellee	27 N Pollard Dr	Fulton	NY	13069	9/17/03
Hanlon	Robert & Georgina	27 N Pollard Dr	Fulton	NY	13069	9/17/03
Hanlon, Jr	Robert	27 N Pollard Dr	Fulton	NY	13069	9/17/03
Hirsch	Robert	173 Summer St	Buffalo	NY	14222	12/9/03
Kaiser	Gail S.	95 Puhalka Rd	Newfield	NY	14867	8/25/03
Kuczynski	Megan	202 Hester St #5	New York	NY	10013	3/9/03
Mastrangels	Diane	2372 Pond Rd	Ronkonkoma	NY	11779	9/6/03
Shute	Michael	1885 Owego Hill Rd	Cortland	NY	13045	2/25/04
Stenson	John F	2501 State Rt 238	Warsaw	NY	14569	10/15/03
Stevens	Tom	Box 354	Sitامت	NY	12009	1/17/03
Adams	Mike	4773 Spencerville Rd	Lima	OH	45805	12/26/03
Allebach	Richard	11068 Chicasaw Path	Lakeview	OH	43331	3/31/03
Allen	Shaylyn	15880 Berry Rd	Logan	OH	43138	8/1/03
Belcher	Kendra	1317 Township Rd 198	Bellefontaine	OH	43311	1/4/03
Bickelhaupt	Katie	386 Halifax Ln	Medina	OH	44256	3/17/03
Billups	Rick & Julie	488 Pratt Rd	Blanchester	OH	45107	2/8/04
Bogan	Kevin & Vicki	1033 N St Rt 72	Sabina	OH	45169	7/16/03
Bogan	Rebekah	1033 N St Rt 72	Sabina	OH	45169	7/16/03
Brown	Heidi	2425 CR 75	Brinkhaven	OH	43006	9/23/03
Butler	Al & Barbara	4310 Richville Dr SW	Canton	OH	44706	LIFE LIFE
Canfield	Karlie	507 Poplar St	Elyria	OH	44035	10/29/03
Canfield	Kelley	507 Poplar St	Elyria	OH	44035	10/29/03
Chidsey	Jerry	5331 Vandemark Rd	Medina	OH	44256	11/1/03
Culler	Mike	09687 Rd A	Bryan	OH	43506	10/20/03
D'Amico	Mike	Box 317 6729 E Calla Rd	New Middletown	OH	44442	3/18/04
Dangler	Adam	07957 Rt 127	Bryan	OH	43506	3/16/03
Dangler	Carol & Kevin	07957 Rt 127	Bryan	OH	43506	3/16/03
Dangler	Matthew	07957 Rt 127	Bryan	OH	43506	3/16/03
Dutch RC	Ohio State	1033 N Star Rt 72	Sabina	OH	45169	LIFE
Emery	Esther	1138 Bell Ave	Elyria	OH	44035	LIFE
Feathers	Robert & JoAnn	16999 St Rt 29	New Bremen	OH	45869	8/6/03
George	Samantha	22603 Hoytville Rd	Deshler	OH	43519	8/10/03
Gerhart	Adrienne	1231 Bauer Rd	Somerville	OH	45064	10/3/03
Gerhart	Allan & Jamie	1231 Bauer Rd	Somerville	OH	45064	10/3/03
Gerhart	Mac	1231 Bauer Rd	Somerville	OH	45064	10/3/03
Giebel	Ken	1606 CR 226	Fremont	OH	43420	4/16/04
Giebel	Mark	419 Spring St	Clyde	OH	43410	6/10/04
Hammann	Russell	172 Amelia Olive Br Rd	Amelia	OH	45102	1/14/04
Hessick	Robert	320 S Broadway	Green Springs	OH	44836	5/22/03
Hessick	Robin	4285 St Rt 4	Bellevue	OH	44811	2/10/05
Hooper	Kevin & Sherri	7661 E SR 350	New Vienna	OH	45159	8/16/03
Howard	Kelly	4141 S Dayton-Brandt Rd	New Carlisle	OH	45344	4/3/03
Hubbard	Robbie	554 Lebanon St	Monroe	OH	45050	10/6/03
Kline	Dennis & Barb	4664 S Co Rd 591	New Riegel	OH	44853	1/27/04
Kline	Megan	4664 S Co Rd 591	New Riegel	OH	44853	1/27/04
Lambert	Edna	2396 Posey Ridge Rd	Beaver	OH	45613	11/16/03
Lambert	Mary	2396 Posey Ridge Rd	Beaver	OH	45613	11/16/03
Lape	Cody	14830 McCleery Rd	Van Wert	OH	45891	10/22/03
Lape	Daniel	14830 McCleery Rd	Van Wert	OH	45891	10/22/03
Lape	Phillip & Sara	14830 McCleery Rd	Van Wert	OH	45891	10/22/03
McCoy	Brandy	43316 SR 541	Coshocton	OH	43812	3/28/03
McMurray	Stephanie	232 East South St	Hillsboro	OH	45133	12/17/03
Morgan	Glen & Macel	3494 Cardinal Dr SW	Warren	OH	44481	LIFE LIFE
Nixon	Dan	11724 State Rt 113	Berlin Heights	OH	44814	5/16/03
Nixon	Larry	20201 Pitts Rd	Wellington	OH	44090	9/26/04
Oelker	Beth	420 E Ward St	Urbana	OH	43078	9/6/03

<u>Last Name</u>	<u>First Name</u>	<u>Address</u>	<u>City</u>	<u>State</u>	<u>Zip Code</u>	<u>Expiration Date</u>
Patrick	Cathy & William	618 Horning Rd	Atwater	OH	44201	5/5/04
Paul	Anna K	214 N Walnut St	New Bremen	OH	45869	3/22/03
Paul	Chris E	214 N Walnut St	New Bremen	OH	45869	3/22/03
Paul	Maddy C	214 N Walnut St	New Bremen	OH	45869	3/22/03
Paul	Molly K	214 N Walnut St	New Bremen	OH	45869	3/22/03
Paul	Rachael A	214 N Walnut St	New Bremen	OH	45869	3/22/03
Pawlak	Jerry & Bernadette	3232 Dunmore Ave NW	Canton	OH	44708	6/15/03
Pawlak	Matt	3232 Dunmore Ave NW	Canton	OH	44708	6/15/03
Phillips	Ashley M	196 T R 156	Rayland	OH	43943	4/23/03
Saunier	Daniel	6071 Unity St	Louisville	OH	44641	2/20/03
Saunier	Eric & Bonnie	6071 Unity St	Louisville	OH	44641	2/20/03
Saunier	Rachel	6071 Unity St	Louisville	OH	44641	2/20/03
Shaw	Paula	208A Evans Rd	W Portsmouth	OH	45663	2/18/03
Spellmire	Katherine	12987 Moul-N Knoxville Rd	Wapakoneta	OH	45895	1/29/04
Spellmire	Nathaniel	12987 Moul-N Knoxville Rd	Wapakoneta	OH	45895	1/29/04
Spellmire	Victoria & Chris	12987 Moul-N Knoxville Rd	Wapakoneta	OH	45895	1/29/04
Stinehelfer	Mike	426 Union Ave	Bucyrus	OH	44820	LIFE
Stumpf	David & Eleanor	9284 Mayfield Rd	Chesterland	OH	44026	11/2/03
Telega	Gene & Linda	6456 Spencer Clark Rd	Fowler	OH	44418	7/22/03
Thompson	Shelly	45081 US 36	Coshocton	OH	43812	3/24/04
Thorpe	Jack L	1614 Tamara Trail	Xenia	OH	45385	5/3/04
Tippie	Christina	04625 St Rt 219	St Mary's	OH	45885	1/21/03
Tippie	Laura	04625 St Rt 219	St Mary's	OH	45885	1/21/03
Tippie	Patricia	04625 St Rt 219	St Mary's	OH	45885	1/21/03
Tracy	Laura	Box 142	Loveland	OH	45140	6/3/03
Uran	Todd	881 W 11th Ave	Columbus	OH	43212	9/9/04
Weaver	Debra H	5463 St Rt 19	Galion	OH	44833	12/11/03
Weaver	Emily L	5463 St Rt 19	Galion	OH	44833	12/11/03
Weber	Alan	4787 Cotton Run Rd	Hamilton	OH	45011	4/27/03
Weber	Brian	4787 Cotton Run Rd	Hamilton	OH	45011	4/27/03
Weber	Keith & Valerie	4787 Cotton Run Rd	Hamilton	OH	45011	4/27/03
Weber	Scott	4787 Cotton Run Rd	Hamilton	OH	45011	4/27/03
Wilch	Suzanne	229 Edinborough Dr	Findlay	OH	45840	4/28/03
Wireman	Jack	5475 Seeman St SW	Navarre	OH	44662	LIFE
Wise	Janice	8633 Flick Rd	Tipp City	OH	45371	9/21/03
Wiseman	Danny & Tami	71621 Hawkstation Rd	Vinton	OH	45686	9/30/03
Wolfe	Jessica	19080 W SR 51	Elmore	OH	43416	2/6/04
Pawlak	Tim	3232 Dunmore Ave NW	Canton	OH	44708	6/15/03
Albee	Sherry	Rt 1 Box 288H	Macomb	OK	74852	12/12/03
McNinch	Keith	3005 W Galveston Place	Broken Arrow	OK	74012	12/22/04
McNinch Jr	Keith	3005 W Galveston Pl	Broken Arrow	OK	74012	1/1/03
O'Haver	W H	Rt 1 Box 392	Marietta	OK	73448	2/7/03
Smith	Jim & Mildred	307 Claremore Ave	Sulphur	OK	73086	1/4/04
Ball	Elaine	Box 5517	Central Point	OR	97502	5/21/03
Erfurth	Charlotte	1890 Tigertail	Eugene	OR	97405	5/22/03
Knieling	Gene	9795 Millcreek Rd	Aumsville	OR	97325	11/11/03
Parmer	George & Maxine	9990 SW Marjorie Ln	Beaverton	OR	97005	LIFE LIFE
Pfaff	Jill	1299 Barton Rd	Eagle Point	OR	97524	LIFE
Silbermagel	Michelle	360 SW Division St	Sublimity	OR	97385	11/2/04
Biddle	Todd	201 N Chestnut St	Palmyra	PA	17078	3/21/05
Blystone	Michal	Box 85	Hostetter	PA	15638	2/8/04
Brokaw	Harry	RR 3 Box 109	Canton	PA	17724	3/2/04
Dunmire	Howard & Colleen	126 Wisebecker La	Monongahela	PA	15063	3/28/04
Gaydos	Stormy	303 Briarcliff Rd	Greensburg	PA	15601	12/22/03
Graybeal	John & Christine	15 Bullfrog Rd	Grantville	PA	17028	2/1/03
Graybeal	Nathan	15 Bullfrog Rd	Grantville	PA	17028	2/1/03
Graybeal	Zachary	15 Bullfrog Rd	Grantville	PA	17028	2/1/03
Hailey	Peg	3096 Wild Run Rd	Pennsburg	PA	18073	10/28/03

<u>Last Name</u>	<u>First Name</u>	<u>Address</u>	<u>City</u>	<u>State</u>	<u>Zip Code</u>	<u>Expiration Date</u>
Imes	John	19402 Green Mtn St	Meadville	PA	16335	10/5/03
Jury	Woodrow	RD 1 Box 494	Woodland	PA	16881	5/11/04
Kordaz	Leah D	5642 Woods Rd	Stewartstown	PA	17363	9/3/03
Mart	Emilie	3098 Wild Run Rd	Pennsburg	PA	18073	10/28/03
Martin	Aaron L	640 No Rte 934	Annville	PA	17003	2/11/04
McCurry	Amanda	424 Gunn Ridge	West Finley	PA	15377	10/17/03
McCurry	Brittany	424 Gunn Ridge	West Finley	PA	15377	10/17/03
McCurry	Crystal	424 Gunn Ridge	West Finley	PA	15377	10/17/03
McCurry	Joseph	424 Gunn Ridge	West Finley	PA	15377	10/17/03
McCurry	William & Theresa	424 Gunn Ridge	West Finley	PA	15377	10/17/03
Olon-West	Debra	1046 Polk St	Erie	PA	16503	9/2/03
Ranck	Dixie	RD 1 Box 280-A	New Columbia	PA	17856	LIFE
Russ	Renee	7354 Station Rd	Erie	PA	16510	3/15/04
Russ	Ron & Dianne	7354 Station Rd	Erie	PA	16510	3/15/04
Russ	Ruth	7354 Station Rd	Erie	PA	16510	3/15/04
Schmidgall	Loretta K	1112 Shady Dell Rd	Thomasville	PA	17364	3/18/04
Sterrett	Joanne	RD 1 Box 97	Spring Creek	PA	16436	8/28/03
Strahler	George	1320 Mine Lane Rd	Easton	PA	18045	5/25/03
Toskin	Andrew	91 Wick Ave	Hermitage	PA	16148	9/24/03
Toth	Jeffrey	179 Clinton Ave	Monongahela	PA	15063	10/25/03
Toth	Michael	179 Clinton Ave	Monongahela	PA	15063	10/25/03
Toth	Mike & Sue	179 Clinton Ave	Monongahela	PA	15063	10/25/03
Brewer	James	Box 85	Saluda	SC	29138	10/6/03
Brewer	Margie & Ray	Box 85	Saluda	SC	29138	8/25/03
Ray	Jessie	Rt 2 Box 84B	Hardeeville	SC	29927	1/14/04
Blythe	Kristina	32157 470th Ave	Burbank	SD	57010	5/2/04
Blythe	Michelle	32157 470th Ave	Burbank	SD	57010	5/2/04
Blythe	Steve & Judy	32157 470th Ave	Burbank	SD	57010	5/2/04
Claussen	Anna	405 E Cedar St	Brandon	SD	57005	6/9/04
Claussen	Ron	405 E Cedar St	Brandon	SD	57010	6/9/04
Hanson	John & Kathleen	2231 N Indian Hills Tr	Brandon	SD	57005	8/30/03
Hanson	Rebecca	2231 N Indian Hills Tr	Brandon	SD	57005	8/30/03
Oldenburg	Sara	6424 W Bonnie Ct	Sioux Falls	SD	57106	9/4/03
Radigan	Joshua	121 S Garfield	Sioux Falls	SD	57104	6/7/03
Rydell	Angela	309 S Crawford Rd	Vermillion	SD	57069	2/24/03
Rydell	James	309 S Crawford Rd	Vermillion	SD	57069	2/24/04
Rydell	Melissa	309 So Crawford Rd	Vermillion	SD	57069	2/24/03
Rydell	Michelle	309 So Crawford Rd	Vermillion	SD	57069	2/24/04
Stelzer	Rita	2815 So Garfield Ave	Sioux Falls	SD	57105	7/21/03
Stephenson	Daryl	503 Pine	Yankton	SD	57078	10/15/03
Van Horn	Sara	Box 491	Rapid City	SD	57709	7/25/03
Van Horn	Shawn	Box 491	Rapid City	SD	57709	7/25/03
Allen	Kelsey	2635 N Hurricane Creek	McEwen	TN	37101	4/27/03
Drake	Marge & Silas	494 Shaffie Lane	McMinnville	TN	37110	1/25/03
Gilpin	Diana	7125 Grammar Dr	Fairview	TN	37062	8/29/03
Griffith	William & Wilma	Box 480 R#2	Whitwell	TN	37397	LIFE LIFE
Marlar	Charles	Box 264	Sharon	TN	38255	6/4/03
Pinell	Laura	848 Morning Star Rd	Church Hill	TN	37642	8/19/03
Pinell	Phillip	848 Morning Star Rd	Church Hill	TN	37642	8/19/03
Pinell	Sarah	848 Morning Star Rd	Church Hill	TN	37642	8/19/03
Pinell	Tami	848 Morning Star Rd	Church Hill	TN	37642	8/19/03
Anderson	Holly	4478 Rolling Hills	Nacogdoches	TX	75965	8/1/03
Barfield	Rhonda	18852 Hayes Ranch Rd	Conroe	TX	77385	2/8/03
Bonnot	Cecil	4215 McNeil	Wichita Falls	TX	76308	LIFE
Bullard	Kallie M	3108 St Hwy 220N	Hico	TX	76457	6/9/03
Bullard	Kristy	3108 St Hwy 220N	Hico	TX	76457	6/9/03
Jenkins	Ricky & Sharon	10117 CR 6740	Lubbock	TX	79407	10/4/03
Moerbe	Chris	609 Joyce	Bishop	TX	78343	4/13/03

<u>Last Name</u>	<u>First Name</u>	<u>Address</u>	<u>City</u>	<u>State</u>	<u>Zip Code</u>	<u>Expiration Date</u>
Perkins	Michael	7032 Precinct Line Rd	Hurst	TX	76054	3/16/03
Rudd	Sarah	3702 Lakeshore Dr	Weatherford	TX	76087	1/7/03
Smith	Jason L	1530 W Woodard	Dennison	TX	75020	1/10/04
Sparks	Sara	1849 CR 242	Dublin	TX	76446	2/13/03
Treybig	Glenn	Box 308	Portland	TX	78374	4/19/03
Young	Daniel	1526 FM 2327	Queen City	TX	75572	5/23/04
Young	Virginia	1526 FM 2327	Queen City	TX	75572	8/1/04
Leonard	Karen	591 Jene Dr	Sandy	UT	84070	10/31/03
Boggs	Carlos	Box 2949	Wise	VA	24293	7/30/03
Burch	Ron	7146 Fire Ln	Mechanicsville	VA	23116	2/10/04
Crawford	Clark	5316 Wingfield St	Richmond	VA	23231	2/25/04
Ferguson	Cara	39670 Mount Gilead Rd	Leesburg	VA	20175	5/17/03
Ferguson	Matthew	39670 Mount Gilead Rd	Leesburg	VA	20175	5/17/03
Freed	Stan & Joyce	4820 Overlea Dr	Midlothian	VA	23112	10/20/03
Gilbert	Greg	Box 2949	Wise	VA	24293	12/31/03
Jensen	Ashley	269 Windy Knoll Dr	Front Royal	VA	22630	11/11/04
Moneymaker	Liz	7612 Amherst Dr	Manassas	VA	20111	12/8/03
Preede	Martin & Marguerite	13479 Victory Gallop Way	Gainesville	VA	20155	5/6/03
Turner	Elizabeth	8009 Gracie Dr	Manassas	VA	20112	1/17/04
Turner	Patricia	8009 Gracie Dr	Manassas	VA	20112	1/17/04
Wood	Ricky	19 Bunny Ln	Faber	VA	22938	10/10/03
Bartlett	Stephanie	28215 13th Ave E	Roy	WA	98580	5/9/04
Beck	Ron	710 E North Ave	Spokane	WA	99207	8/23/03
Cleavenger	Sarah	16841 121st Ave SE	Renton	WA	98058	4/9/03
Dills	Tiffany	5780 Rd "N" NE	Moses Lake	WA	98837	2/10/04
Grandberry	Dorothy-Ann	1043 5th St	Bremerton	WA	98337	2/19/04
Gregg	Lloyd D	101 Riverside St	Riverside	WA	98849	LIFE
Jensen	Rebecca	1124 N 5th	Kelso	WA	98626	5/21/03
Johnson	Kindra K	Box 1815	Stanwood	WA	98292	1/27/04
Kuntz, Jr	Jacob L	710 E North Ave	Spokane	WA	99207	6/26/04
Martin	Jessica	440 E Harold Pl	Camano Island	WA	98292	1/24/03
Nelsen	Pete & Debra	1625 99th Ave SE	Everett	WA	98205	LIFE LIFE
Pedron	Alisha	3604 "I" St	Vancouver	WA	98663	4/22/03
Stahl	Rick & Nancy	19725 35th Ave SE	Bothell	WA	98012	5/25/03
Yarnell	Beth & Dave	Box 176	Riverside	WA	98849	6/5/03
Aisbet	Alex	211 Lawndale Ave	Slinger	WI	53086	10/14/03
Aisbet	Angie & Jill	211 Lawndale Ave	Slinger	WI	53086	10/14/03
Aisbet	Jessica	211 Lawndale Ave	Slinger	WI	53086	10/14/03
Anderson	Gary & Julia	N7558 Boulder Dr	Portage	WI	53901	2/27/04
Anderson	Nolan	N7558 Boulder Dr	Portage	WI	53901	2/27/04
Eisner	Cassandra	6612 N Union Rd	Manitowoc	WI	54220	10/1/03
Field	Krystle	2689 Waukeshia Rd	Franksville	WI	53126	10/18/03
Foltz	Wayne	1349 Clam Falls Dr	Frederic	WI	54837	7/30/06
Gates	Darrell & Karen	M404 Co Trunk E	Marshfield	WI	54449	LIFE LIFE
Guetschow	Dean	708 So Main St	DeForest	WI	53532	3/3/04
Guetschow	Roger	N259 Hopkins Rd	Arlington	WI	53911	5/5/03
Holschback	Elijah	343 Birch Lane	Reedsville	WI	54230	9/10/03
Holschback	Ogden	343 Birch Lane	Reedsville	WI	54230	9/10/03
Horn	Donald & Betty	W8219 Dove Road	Willard	WI	54498	3/10/03
Horn	Kyle	W8219 Dove Road	Willard	WI	54498	3/10/03
Horn	Tori	W8219 Dove Road	Willard	WI	54498	3/10/03
Konczal	Ron	2537 So 5 St	Milwaukee	WI	53207	9/27/03
Kortbein	Theresa M	9202 Cty Trk T	Whitelaw	WI	54247	3/23/04
Kuntz	Willis	1250 13th St	Fennimore	WI	53809	10/8/03
Leverich, III	Kristine & Paul	449 Freedom Ln	Wisconsin Dells	WI	53965	7/22/03
Milroy	John & Patricia	535 Territorial Rd Box 142	Clyman	WI	53016	2/4/04
Milroy	Melody	8738A Old 18 Rd	Amherst Jct	WI	54407	6/18/03
Mixdorf	Ben	406A Mound View Box 126	Cobb	WI	53526	4/27/03

<u>Last Name</u>	<u>First Name</u>	<u>Address</u>	<u>City</u>	<u>State</u>	<u>Zip Code</u>	<u>Expiration Date</u>
Pease	Courtney	8538 Hwy E West	Pittsville	WI	54466	7/21/04
Schwandt	Dan	59214 NW Hwy 83	Waterford	WI	53185	9/17/03
Shirley	George	E10009 Shady Ln Rd	Reedsburg	WI	53959	10/23/03
Sickingner/Holscht	Sandra & Lyle	343 Birch Lane	Reedsville	WI	54230	9/10/03
Strandwitz	Sue	8495 Hwy G	Verona	WI	53593	LIFE
Voigt	Victoria	W6644 Hwy W	Juneau	WI	53039	10/9/05
Webster	Michael & Karen	310 E Main St	Dane	WI	53529	4/26/03
Wilke	Dorothy	W3158 Hwy 67	Campbellsport	WI	53010	LIFE
Wiltman	Warren	802 W Tapawingo Rd	Mishicot	WI	54228	3/14/05
Worzella	Valerie	Box 144	Auburndale	WI	54412	12/27/03
Salick	Wendy	W166 N8978 Grand Ave	Menomonee Falls	WI	53051	4/23/03
Peters	Penn & Sue	129 Apple Meadow Ln	Morgantown	WV	26508	1/21/04
Williams	Michael & Jeri	123 Oak Run Rd	Beckley	WV	25801	1/5/03
Humphrey	Alice & Mike	Box 65	Burns	WY	82053	5/22/03

OPEN SWEEPSTAKES STANDINGS 12/31/02

	<u>Name</u>	<u>State</u>	<u>Shows</u>	<u>Points</u>
1	Ricky Wood	VA	44	16854
2	Beau Williamson	CA	44	16031
3	Pete/Debra Nelsen	WA	30	15785
4	John Imes	PA	26	11738
5	Jim/Fran Schettler	CA	28	8646
6	Kevin Hooper	OH	15	7915
7	Ashley Grisez	MD	29	7887
8	Michael Smith	MI	26	7014
9	Warren Wiltman	WI	13	6726
10	Wenton Carlton	AZ	23	6442
11	Dennis/Karlene McAtce	IA	19	5034
12	Valerie Worzella	WI	16	4961
13	Rick Lehmann	KS	14	4951
14	BobBergene	KS	15	4560
15	Penn/Sue Peters	WV	17	4543
16	Billy Bounds	MD	16	4406
17	Tom Dietrich	MI	15	4201
18	B K & J McCune	IA	18	4087
19	Robert Worden	IN	13	3985
20	Eric/SharonMixdorf	IA	27	3928

YOUTH SWEEPSTAKES STANDINGS 12-31-02

	<u>Name</u>	<u>State</u>	<u>Shows</u>	<u>Points</u>
1	Megan Kline	OH	27	15668
2	Katie Bickelhaupt	OH	31	10836
3	Adrienne/Mac Gerhart	OH	26	9500
4	Beau Williamson	CA	34	9346
5	Renee Russ	PA	17	8658
6	Steven Stump	MI	20	8257
7	Cody/Danny Lape	OH	22	6186
8	K & K McDevitt	CA	25	5374
9	Heidi Brown	OH	32	5239
10	Holly/Tyler Six	MI	19	4788
11	Rachel/Daniel Saunier	OH	32	4663
12	Alex/Jessica Aisbet	WI	12	4511
13	Tiffany Wayne	MN	27	4406
14	Kyle/Tori Horn	WI	16	3070
15	Nathan/Katie Spellmire	OH	18	3025
16	Brian Weber	OH	13	2909
17	Joel Coldwell	MI	19	2818
18	Kelli Slack	IN	10	2715
19	Rachael/MaddyPaul	OH	24	2651
20	Meghan Hooper	CA	18	2346

RABBIT OF THE YEAR 12/31/02

	<u>Name</u>	<u>Rabbit</u>	<u>State</u>	<u>Shows</u>	<u>Points</u>
1	John Imes	JG31	PA	8	2198
2	Rick Lehmann	B24	KS	7	1816
3	Adrienne/Mac Gerhart	A73	OH	13	1511
4	Beau Williamson	RSWIL	CA	15	986
5	Beau Williamson	RSQT	CA	9	904
6	Kevin Hooper	KS06	OH	6	890
7	Beau Williamson	33ES	CA	6	854
8	Katie Bickelhaupt	KLR	OH	3	849
9	Adrienne/Mac Gerhart	A75	OH	1	838
10	Ed McKinley		201MI	2	826
11	Megan Kline	M213	OH	4	744
12	Beau Williamson	RSWIN	CA	6	703
13	Steven Stump	B65	MI	4	682
14	Robert Worden	BJO	IN	2	68
15	Katie Bickelhaupt	KEB	OH	4	674
16	Beau Williamson	RSBIS	CA	7	665
17	Pete/Debra Nelsen	1EC3	WA	5	636
18	Heidi Brown	KH32	OH	2	598
19	Beau Williamson	RSFAY	CA	6	562
20	Tiffany Dills	X5J	WA	4	544

BEST & BEST OPPOSITE OF BREED STANDINGS 12/31/02

	<u>Name</u>	<u>State</u>	<u>#Wins</u>	<u>Points</u>
1	Beau Williamson	CA	118	9438
2	John Imes	PA	31	3983
3	Pete/Debra Nelsen	WA	43	3584
4	Ricky Wood	VA	47	3580
5	Megan Kline	OH	25	3292
6	Katie Bickelhaupt	OH	23	3220
7	Steven Stump	MI	23	3086
8	Adrienne/Mac Gerhart	OH	27	3039
9	Michael Smith	MI	17	1921
10	Kevin Hooper	OH	14	1875
11	Rick Lehmann	KS	9	1796
12	Renee Russ	PA	15	1329
13	Ed McKinley	MI	7	1237
14	Billy Bounds	MD	9	1197
15	Wenton Carlton	AZ	22	1151
16	Diana Gilpin	TN	21	1136
17	Penn/Sue Peters	WV	9	1114
18	Warren Wiltman	WI	9	1097
19	Jim/Fran Schettler	CA	15	1013
20	Marvin Cole	KS	17	978

OPEN VARIETY SWEEPSTAKES STANDINGS 12/31/02

BLACK

	<u>Name</u>	<u>Stat</u>	<u>Shows</u>	<u>Points</u>
1	Beau Williamson	CA	44	7670
2	Pete/Debra Nelsen	WA	29	4506
3	Warren Wiltman	WI	13	4110
4	Valerie Worzella	WI	15	3062
5	Ricky Wood	VA	42	3010
6	Michael Smith	MI	25	2694
7	Ashley Grisez	MD	27	2682
8	Tom Dietrich	MI	15	2339
9	Todd Biddle	PA	21	2300
10	Rick Lehmann	KS	12	2174
11	Penn/Sue Peters	WV	17	2105
12	Robert Hessick	OH	15	2002
13	Wenton Carlton	AZ	22	1996
14	Jim/Fran Schettler	CA	28	1896
15	Robert Worden	IN	9	1808
16	Thomas Smith	IA	13	1679
17	Darrell/Karen Gates	WI	21	1515
18	Greg Gilbert	VA	12	1481
19	Howard Dunmire	PA	17	1399
20	James Rydell	SD	13	1386

BLUE

1	Pete/Debra Nelsen	WA	44	4723
2	Ricky Wood	VA	44	3564
3	Howard Dunmire	PA	22	2144
4	Keith Weber	OH	27	1825
5	Michael Smith	MI	28	1751
6	Melody Milroy	WI	19	1393
7	Beau Williamson	WI	15	1388
8	Don Dowd	WV	17	1220
9	Ashley Grisez	AZ	23	1135
10	Bob Bergene	LA	20	1017
11	Rick Lehmann	IA	13	945
12	Diana Gilpin	OH	10	877
13	Warren Wiltman	OH	15	830
14	Jim/Fran Schettler	VA	12	813
15	Diane Nelson	NY	14	809
16	B, K & J McCune	IA	26	752
17	Robert/JoAnn Feathers	MD	18	696
18	Kevin Hooper	TN	33	626
19	Sharon Sartori	MI	12	547
20	Darrell/Karen Gates	WA	15	543

CHOCOLATE

1	Ricky Wood	VA	44	4723
2	Beau Williamson	CA	44	3564
3	Henry Carpenter	MI	22	2144
4	Pete/Debra Nelsen	WA	27	1825
5	Jim/Fran Schettler	CA	28	1751
6	Shelly Thompson	OH	19	1393
7	Valerie Worzella	WI	15	1388
8	Penn/Sue Peters	WV	17	1220
9	Wenton Carlton	AZ	23	1135

10	Nancy Palmer	LA	20	1017
11	Thomas Smith	IA	13	945
12	Kevin Hooper	OH	10	877
13	Todd Uran	OH	15	830
14	Greg Gilbert	VA	12	813
15	Larry Dishaw	NY	14	809
16	Eric/Sharon Mixdorf	IA	26	752
17	Ashley Grisez	MD	18	696
18	Silas/Marge Drake	TN	33	626
19	Tom Dietrich	MI	12	547
20	Tiffany Dills	WA	15	543

TORT

1	Ricky Wood	VA	44	2245
2	Jim/Fran Schettler	CA	28	1825
3	Jim Baker	CA	31	1434
4	Jill Pfaff	OR	17	1370
5	Kevin Hooper	OH	15	1366
6	Robin Brunk	CA	33	1318
7	Todd Uran	OH	19	1240
8	Stacey Bollinger	MD	15	1230
9	Marvin Cole	KS	16	1098
10	Eric/Sharon Mixdorf	IA	26	1088
11	Ron/Carol Van DeWalle	IL	11	966
12	James Rydell	SD	14	915
13	Kevin/Vicki Bogan	OH	14	858
14	Carol Dangler	OH	17	759
15	Wenton Carlton	AZ	22	656
16	Angela Aisbet	WI	12	650
17	Reggie Shull	IN	6	485
18	John Imes	PA	10	472
19	Matt Gholden	OR	15	406
19	Don Dowd	IA	12	406

STEEL

1	Ashley Grisez	MD	28	2282
2	Kevin Hooper	OH	15	1161
3	John Imes	PA	22	1086
4	Wenton Carlton	AZ	23	1039
5	Michael Smith	MI	24	777
6	Fred/Kathy Mullinax	NC	12	731
7	Billy Bounds	MD	13	707
8	P & K Leverich	WI	7	651
9	Melissa Wolfe	WA	16	634
10	Janet Bowers	MI	12	622
11	Nancy Palmer	LA	20	618
12	Jessica Sobczynski	GA	16	525
13	B, K & J McCune	IA	14	473
14	Judith Duthu	LA	17	471
14	Ricky Wood	VA	36	471
16	Ray/Margie Brewer	SC	20	469
17	Carlene Bell	MI	13	404
18	Carol Dangler	OH	10	402
19	Jim/Fran Schettler	CA	16	272
20	Ed McKinley	MI	14	255

GRAY

1	John Imes	PA	24	6878
2	Dennis/Karlene McAtee	IA	19	4719
3	Billy Bounds	MD	16	2941
4	Ricky Wood	VA	34	2325
5	Pete/Debra Nelsen	WA	30	2168
6	Jeff Berger	IN	14	1748
7	Jim/Fran Schettler	CA	28	1383
8	Kevin Hooper	OH	15	1372
9	Ed McKinley	MI	15	1325
10	Dawn Eggert	NE	10	1309
11	Jessica Martin	WA	14	918
12	B, K & J McCune	IA	16	867
13	Janet Bowers	MI	12	696
14	Leah Pelc	MO	10	616
15	Stan Goeglein	IN	8	604
16	Bob Bergene	KS	13	598
17	Carlene Bell	MI	16	567
18	Robert Worden	IN	5	543
19	Beth Oelker	OH	13	534
19	Dick/Norma Gehr/Hart	IL	5	534
19	Melissa Wolfe	WA	15	534

8	Andrew Craig	WI	16	888
9	Nathan/Katie Spellmire	OH	15	861
10	K & K McDevitt	MN	19	790
11	Beau Williamson	WI	27	784
12	Adrienne/Mac Gerhart	OH	22	740
13	Kyle/Tori Horn	OH	15	668
14	Kelli Slack	MI	8	652
15	Matt/Tim Pawlak	OH	12	632
16	Rachael/Maddy Paul	OH	22	566
17	Joel Coldwell	WI	16	519
18	Sara Sparks	PA	7	478
19	Suzanne Wilch	MI	11	477
20	Tamber Weiersheuser	PA	5	447

CHOCOLATE

1	Megan Kline	OH	27	3746
2	Holly/Tyler Six	MI	19	2770
3	Renee Russ	PA	17	1834
4	Heidi Brown	OH	31	1386
5	Beau Williamson	CA	33	1380
6	Kyle/Tori Horn	WI	15	977
7	K & K McDevitt	CA	15	846
8	Krystle Field	WI	11	842
9	Rachael/Maddy Paul	OH	22	662
10	Tiffany Wayne	MN	26	617
11	Alex/Jessica Aisbet	WI	12	566
12	Cody/Danny Lape	OH	15	549
13	Nathan/Katie Spellmire	OH	13	486
14	Joel Coldwell	MI	18	474
15	Becky Bogan	OH	10	456
16	Matt/Tim Pawlak	OH	9	415
17	Courtney Pease	WI	11	261
18	Z & N Graybeal	PA	6	260
19	Greg Moll	MI	9	244
20	Ruth Russ	PA	6	156

TORT

1	Megan Kline	OH	27	2162
2	Rachel/Daniel Saunier	OH	31	1838
3	Holly/Tyler Six	MI	18	1530
4	Tiffany Wayne	MN	27	1228
5	Kelli Slack	IN	9	1064
6	Alex/Jessica Aisbet	WI	12	912
7	Greg Moll	MI	10	871
8	Laura Tracy	OH	21	805
9	Joel Coldwell	MI	17	770
10	Rachel Antonelli	MI	8	726
11	Steffi Woodfill	MN	19	587
12	Elmer Durham	LA	11	401
13	Daniel Young	TX	16	377
14	Renee Russ	PA	10	343
15	Cody/Danny Lape	OH	12	317
16	Nathan/Katie Spellmire	OH	11	301
17	Jodi Heins	KS	15	255
18	Sara Sparks	TX	5	230
18	Rachael/Maddy Paul	OH	12	230
20	Melissa Cochran	CO	4	189

YOUTH VARIETY SWEEPSTAKES STANDINGS**12/31/02****BLACK**

	<u>Name</u>		<u>State Shows</u>	<u>Points</u>
1	Beau Williamson	CA	34	5327
2	Adrienne/Mac Gerhart	OH	26	4050
3	Steven Stump	MI	20	3456
4	Brian Weber	OH	13	2909
5	Megan Kline	OH	26	2897
6	K & K McDevitt	CA	24	2879
7	Katie Bickelhaupt	OH	29	2848
8	Heidi Brown	OH	31	2588
9	Cody/Danny Lape	OH	22	2435
10	Rachel/Daniel Saunier	OH	30	2187
11	Renee Russ	PA	14	1787
12	Meghan Hooper	CA	18	1423
13	Tiffany Wayne	MN	25	1132
14	Alex/Jessica Aisbet	WI	11	1095
15	Diana Gilpin	TN	12	1090
16	Sara Sparks	TX	7	884
17	Matt/Tim Pawlak	OH	12	877
18	Joel Coldwell	MI	16	800
19	Janet Wickerham	MD	16	786
20	Kyle/Tori Horn	WI	14	782

BLUE

1	Megan Kline	OH	27	3327
2	Cody/Danny Lape	MI	21	2318
3	Katie Bickelhaupt	PA	30	1524
4	Alex/Jessica Aisbet	OH	12	1521
5	Laura Tracy	CA	26	1106
6	Diana Gilpin	WI	11	984
7	Greg Moll	CA	9	977

STEEL

1	Steven Stump	MI	20	2389
2	Adrienne/Mac Gerhart	OH	26	1725
3	Jessica Sobczynski	GA	18	786
4	Rachael/Maddy Paul	OH	19	422
5	Renee Russ	PA	10	398
6	K & K McDevitt	CA	24	391
7	Megan Kline	OH	13	277
8	Z & N Graybeal	PA	6	265
9	Haley Craig	IL	9	240
10	Katie Bickelhaupt	OH	20	225
11	Tiffany Wayne	MN	16	223
12	Nathan/Katie Spellmire	OH	11	200
13	Rachel Antonelli	MI	8	199
14	Meghan Hooper	CA	11	183
15	Emily Smith	MI	1	176
16	Heidi Brown	OH	9	119
17	Tamber Weiersheuser	IA	4	90
18	Reece Farness	CO	7	65
19	Jackie Neff	FL	4	64
20	Jodi Heins	KS	6	59

GRAY

1	Katie Bickelhaupt	OH	30	4309
2	Renee Russ	PA	15	3561
3	Megan Kline	OH	27	1710
4	Adrienne/Mac Gerhart	OH	26	1175
5	Janet Wickerham	MD	16	911
6	Nathan/Katie Spellmire	OH	16	835
7	Tiffany Wayne	MN	25	653
8	Haley Craig	IL	14	540
9	Kelli Slack	IN	4	464
10	Kassie Brown	NM	9	461
11	Heidi Brown	OH	11	415
12	Cody/Danny Lape	OH	15	388
13	Steven Stump	MI	13	310
14	Megan Matthys	IN	21	304
15	Kyle/Tori Horn	WI	13	261
16	Elmer Durham	LA	12	252
17	Kristen Black	MD	4	218
17	Rachael/Maddy Paul	OH	13	198
19	Jessica Sobczynski	GA	11	185
20	Z & N Graybeal	PA	4	181

NEWS FROM JILL

Greetings from Oregon! After nearly 30 years in ADRC I'm taking my turn as a director stepping into take Briony Barnes position now that she is taking up residency in Arkansas. I look forward to hearing from District 3 member and reporting their news.

We have had a quiet winter show schedule here and the shows are generally spread out. The last show I was able to attend was Thanksgiving in Corvallis (home of the Oregon State University Beavers). There were about 70 Dutch shown and BOB both shows went to Pete & Debra Nelsen who traveled down from the Seattle area (a good 4 hours away). I was happy to see several new faces to encourage as Dutch breeders.

It was great seeing everyone in Peoria at the ARBA Convention and cheering on my good friend Rick Lehmann. What a fabulous rabbit that "Percy" is and a real treat to run your hands over. My presentation of the Harlequin Dutch was a bit disappointing as two of my bucks were disqualified for alleged white spots. I plan to continue my breeding program and focus on breeder education of rabbit color genetics. Breeding rabbits is like a living experiment and there is a lot to be learned.

Over the last few years, I have become concerned with the lack of uniformity of the Steel variety and the direction it is going. I don't believe they would be accepted as a new variety if presented today. As a member of the ADRC Standards Committee, I hope that the current standard for Steels will be clarified. I found the articles written for the last Dutch Guide Book on Steel disturbing because there did not seem to be continuity in breeding Steels. There are other breeders like myself that are interested in other non-recognized varieties but it is hard to add new ones when we still have problems with some of the recognized varieties.

Well I'm starting to have a case of "rabbit show fever" and look forward to the spring shows starting in March. Hope all of your next boxes are full for the upcoming show season.

Sincerely yours in Dutch,

*Jill Pfaff District Three
EaglePoint, Oregon*

NEWS FROM RAY

Dear friends,

I don't have much to report as I've been off the show trail for what seems a very long time. I did get to judge the Georgia National Show at Perry last weekend. Lots of nice rabbits, but few if any Dutch in the open shows. A different story on the youth side. A nice turnout there! My grandson continued his great string of wins with BIS in both youth shows. Over his past six shows he has racked up 5 BIS's and one Best Reserve. Not too bad for a beginner. There for a while it looked as if I would not be able to judge at the Dutch Nationals. My health issues continue to improve and I feel confident that I'll be able to be there! I look forward to seeing old friends and making a few new ones.

*Ray Brewer District One
Saluda, South Carolina*

Open Special Winnings

9/15/02	Best in Show	Mother Lode RBA-Show A	Williamson, Beau
9/15/02	Best in Show	Mother Lode RBA-Show B	Williamson, Beau
9/22/02	Best Reserve in Show	Columbus RBA	Hooper, Kevin
10/26/02	Best in Show	Iowa State Convention	Lehmann, Rick
11/2/02	Best 4 Class	Medina Co R & CF	Imes, John
11/2/02	Best in Show	Blue Ridge R & CBA-Show B	Wood, Ricky
11/9/02	Best in Show	San Joaquin RF-Show A	Williamson, Beau
11/9/02	Best in Show	San Joaquin RF-Show B	Williamson, Beau
11/10/02	Best in Show	SW Ohio RBA	Bickelhaupt, Katie
11/16/02	Best Reserve in Show	Rabbit Prod. Of SC Valley-Show B	Williamson, Beau
11/24/02	Best in Show	San Gabriel Valley RBA	Williamson, Beau
11/30/02	Best Reserve in Show	Escambia RBA-Show #1	Non-Member
12/7/02	Best in Show	N. California RBA	Williamson, Beau

Youth Special Winnings

8/13/02	Best 4 Class	California State Fair	Williamson, Beau
9/15/02	Best Reserve in Show	Harvest Fair MRBA-Show B	Williamson, Beau
9/28/02	Best 4 Class	Minnesota State RBA	Woodfill, Steffi
10/12/02	Best in Show	Borderline RC-Show #2	Woodfill, Steffi
10/20/02	Best 4 Class	Tuscarawas Co Youth BA	Bickelhaupt, Katie
10/26/02	Best Reserve in Show	Central Valley RBA-Show B	Williamson, Beau
10/27/02	Best 4 Class	Springfield R & CBA	Gerhart, Adrienne & Mac
10/27/02	Best in Show	Cuyahoga Co R & CBA	Brown, Heidi
11/2/02	Best in Show	Kansas State RB	Non-Member
11/30/02	Best in Show	Bonne Terre RA	Non-Member

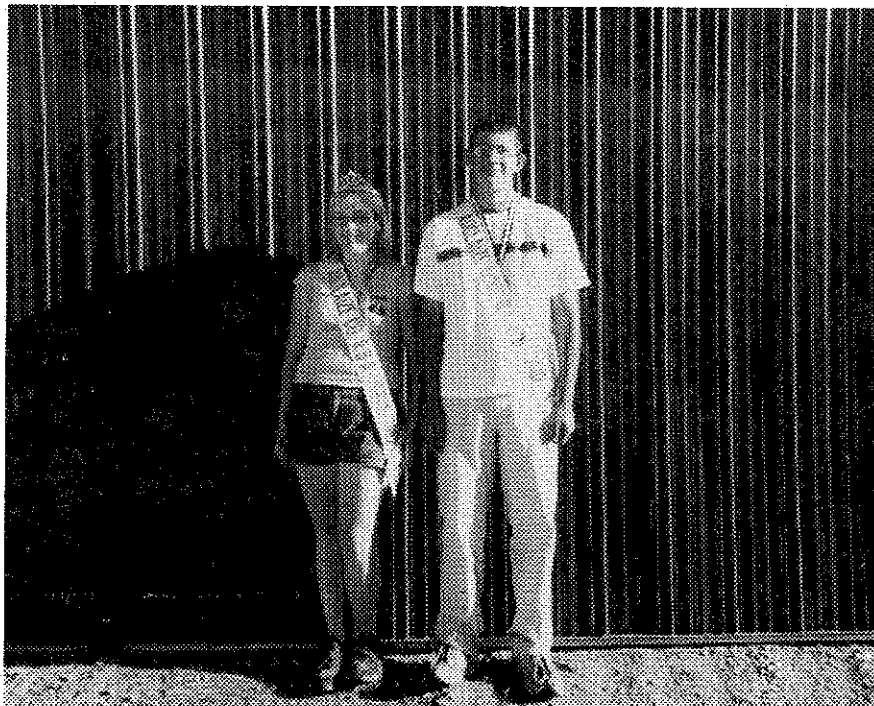

**Rachel Paul and Nathan Spellmire
Auglaize County 2002 King and Queen**

ADRC STANDING COMMITTEES

ELECTION COMMITTEE

Denny McAtee, Eric Mixdorf and Kim McCune

STANDARDS COMMITTEE -- for 2000-2005

Dick Evenburg/Kay Stearns, Tom Dietrich, Jill Pfaff, Scott Williamson, Fran Schettler

Summary Show Reports - Open

DATE: 8/3/02
 SHOW: Essex Co R&CBA - Show #2
 WHERE: Topsfield, MA
 JUDGE: Lindsay Benoit
 DUTCH: 11
 BOB: Blue SB Fitzpatrick, Robert
 BOS: Black JD Fitzpatrick, Robert
 Black: 3 SB Non-Member
 Blue: 5 SB Fitzpatrick, Robert
 Tort: 3

DATE: 8/3/02
 SHOW: Essex Co R&CBA - Show #1
 WHERE: Topsfield, MA
 JUDGE: Roger Cota
 DUTCH: 12
 BOB: Blue SB Fitzpatrick, Robert
 BOS: Black JD Fitzpatrick, Robert
 Black: 4 JD Fitzpatrick, Robert
 Blue: 5 SB Fitzpatrick, Robert
 Tort: 3 JD Sandler, Charlotte

DATE: 8/17/02
 SHOW: Wilson Co Fair
 WHERE: Lebanon, TN
 JUDGE: Ray Brewer
 DUTCH: 27
 BOB: Black JD Dill, Marti
 BOS: Blue SB Gilpin, Diana
 Black: 12 JD Dill, Marti
 Blue: 9 JD Gilpin, Diana
 Choc: 5 JD Non-Member
 Steel: 1 SB Drake, Silas & Marge

DATE: 9/14/02
 SHOW: Lexington R&CC
 WHERE: Georgetown, KY
 JUDGE: Kevin Bogan
 DUTCH: 3
 BOB: Gray JD Non-Member
 BOS: Gray SB Non-Member
 Gray: 2 JD Non-Member
 Tort: 1

DATE: 9/14/02
 SHOW: Blue Ridge R&CC
 WHERE: Charles Town, WV
 JUDGE: Mike D'Amico
 DUTCH: 80
 BOB: Blue JB Wood, Ricky

BOS: Gray JD Wood, Ricky
 Black: 18 JB Peters, Penn & Sue
 Blue: 15 JB Wood, Ricky
 Gray: 10 JD Wood, Ricky
 Choc: 16 JD Wood, Ricky
 Steel: 13 SD Grisez, Ashley
 Tort: 8 SB Wood, Ricky

DATE: 9/15/02
 SHOW: Noble Co 4-H RAD
 WHERE: Kendallville, IN
 JUDGE: Kyle Cunningham
 DUTCH: 19
 BOB: Black JD Non-Member
 BOS: Black JB Non-Member
 Black: 8 JD Non-Member
 Blue: 1 SB Jock, Susan & Carolyn
 Gray: 4 JD Jock, Susan & Carolyn
 Choc: 3 SB Non-Member
 Steel: 1 SB Jock, Susan & Carolyn
 Tort: 2 SB Jock, Susan & Carolyn

DATE: 9/15/02
 SHOW: Mother Lode RBA - Show B
 WHERE: Diamond Sp, CA
 JUDGE: Chris Zemny
 DUTCH: 17
 BOB: Blue SD Williamson, Beau
 BOS: Black JB Williamson, Wilbur
 Black: 8 SD Williamson, Beau
 Blue: 3 SD Williamson, Beau
 Gray: 1 JD Williamson, Beau
 Choc: 4 SD Williamson, Beau
 Steel: 1 JD Williamson, Beau

DATE: 9/15/02
 SHOW: Nutmeg RBA
 WHERE: Goshen, CT
 JUDGE: Alan Platt
 DUTCH: 15
 BOB: Black SB Non-Member
 BOS: Choc JD Non-Member
 Black: 6 SB Non-Member
 Blue: 5 JD Fitzpatrick, Robert
 Choc: 4 JD Non-Member

DATE: 9/15/02
 SHOW: Mother Lode RBA-Show A
 WHERE: Diamond Sp, CA
 JUDGE: Joe Lugo
 DUTCH: 16
 BOB: Blue SD Williamson, Beau
 BOS: Black SB Williamson, Beau
 Black: 7 SB Williamson, Beau
 Blue: 3 SD Williamson, Beau
 Gray: 1 JD Williamson, Beau
 Choc: 4 JD Williamson, Beau
 Steel: 1 JD Williamson, Beau

DATE: 9/22/02
 SHOW: Columbus RBA
 WHERE: Circleville, OH
 JUDGE: Bruce Ormsby
 DUTCH: 59
 BOB: Gray JD Hooper, Kevin
 BOS: Blue JB Billups, Rick & Julie
 Black: 10 JD Hooper, Kevin
 Blue: 13 JD Billups, Rick & Julie
 Gray: 8 JD Hooper, Kevin
 Choc: 15 SD Thompson, Shelly
 Steel: 3 SB Hooper, Kevin
 Tort: 10 JD Billups, Rick & Julie

DATE: 9/28/02
 SHOW: Wabash-Erie Canal RC
 WHERE: Logansport, IN
 JUDGE: Tammy Loomis
 DUTCH: 7
 BOB: Choc JD Williamson, Wilbur
 BOS: Choc JB Williamson, Wilbur
 Choc: 6 JD Williamson, Wilbur
 Steel: 1 JD Non-Member

DATE: 9/28/02
 SHOW: Magic Valley RBA
 WHERE: Rupert, ID
 JUDGE: Kimijo Mareska
 DUTCH: 23
 BOB: Gray JB Non-Member
 BOS: Blue JD Non-Member
 Black: 7 SD Non-Member
 Blue: 7 JD Non-Member
 Gray: 2 JB Non-Member
 Choc: 3 SD Non-Member
 Tort: 4 SB Angeny, Cameron

DATE: 9/28/02
 SHOW: Minnesota State RBA
 WHERE: Hutchinson, MN
 JUDGE: Ross Becker
 DUTCH: 40
 BOB: Blue SD Dowd, Don
 BOS: Gray JB Daluge, Jim
 Black: 14 SB Dowd, Don
 Blue: 11 SD Dowd, Don
 Gray: 4 JB Daluge, Jim
 Choc: 1 JB Hoagland, Betty
 Steel: 3 SB Luedtke, Jan
 Tort: 7 SD Daluge, Jim

DATE: 10/6/02
 SHOW: ARBA Convention
 WHERE: Peoria, IL
 JUDGE: Kevin Hooper
 DUTCH: 482
 BOB: Blue JB Lehmann, Rick
 BOS: Black JD Worden, Robert
 Black: 147 JD Worden, Robert
 Blue: 107 JB Lehmann, Rick
 Gray: 74 JD Wood, Ricky
 Choc: 74 JB Carlton, Wenton
 Steel: 25 JD Bell, Carlene
 Tort: 55 SB Aisbet, Angela

DATE: 10/12/02
 SHOW: Borderline RC-Show #1
 WHERE: Cambridge, MN
 JUDGE: Gary Grimm
 DUTCH: 39
 BOB: Black JD Hoagland, Betty
 BOS: Black SB Hoagland, Betty
 Black: 15 JD Hoagland, Betty
 Blue: 4 JB Non-Member
 Gray: 4 JD Non-Member
 Choc: 6 JD Non-Member
 Steel: 1 SB Non-Member
 Tort: 9 SB Non-Member

DATE: 10/12/02
 SHOW: Borderline RC-Show #2
 WHERE: Cambridge, MN
 JUDGE: Brent Rice
 DUTCH: 29
 BOB: Black JB Non-Member
 BOS: Black JD Hoagland, Betty
 Black: 13 JB Non-Member
 Blue: 3 SB Becker, Ross
 Gray: 3 JD Becker, Ross
 Choc: 6 JD Non-Member
 Steel: 1 SB Non-Member
 Tort: 3 SD Non-Member

DATE: 10/13/02
 SHOW: Marion Co RB-Show A
 WHERE: Salem, IL
 JUDGE: Bobby Walker
 DUTCH: 25
 BOB: Black JD Non-Member
 BOS: Choc SB Non-Member
 Black: 13 JD Non-Member
 Blue: 2 JD Non-Member
 Gray: 3 SD Non-Member
 Choc: 5 SD Non-Member
 Steel: 2 JD Non-Member

Weber's Dutch

Alan, Brian, Scott
 Keith & Valerie Weber

(513) 726-5149 Hamilton, Ohio kvweber@fuse.net

Best Dutch Fur: 2002 ARBA, 2001NDS
 Best Blue Fur: 2003 ARBA, 2001 & 2002 NDS

Black, Blue, and More Blue Dutch

12/03

DATE: 10/13/02
SHOW: Marion Co RB-Show B
WHERE: Salem, IL
JUDGE: Janie Elliott
DUTCH: 21
BOB: Black JD Non-Member
BOS: Gray JB Non-Member
Black: 8 JD Non-Member
Blue: 4 SD Non-Member
Gray: 3 JB Non-Member
Choc: 6 JB Non-Member

DATE: 10/14/02
SHOW: Essex Co R&CB
WHERE: Topsfield, MA
JUDGE: Alan Platt
DUTCH: 14
BOB: Black JD Non-Member
BOS:
Black: 10 JD Non-Member
Blue: 1 SB Non-Member
Choc: 3 SD Non-Member

DATE: 10/19/02
SHOW: Blennerhassett RC
WHERE: Marietta, OH
JUDGE: Harry Rice
DUTCH: 34
BOB: Black SD Shaw, Paula
BOS: Black JB Non-Member
Black: 9 SD Shaw, Paula
Blue: 5 SD Oelker, Beth
Gray: 7 JB Oelker, Beth
Choc: 12 JB Thompson, Shelly
Tort: 1 JD Non-Member

DATE: 10/19/02
SHOW: NYS R&CBA-AM Show
WHERE: Syracuse, NY
JUDGE: Bonnie Burdick
DUTCH: 39
BOB: Tort JD Kaiser, Gail
BOS: Black JB Davies, Jeff
Black: 20 JB Davies, Jeff
Blue: 8 JD Hanlon, Robert
Gray: 4 SD Non-Member
Choc: 3 SB Hanlon, Robert
Steel: 1 SD Non-Member
Tort: 3 JD Kaiser, Gail

DATE: 10/19/02
SHOW: Delaware Co RBA
WHERE: Muncie, IN
JUDGE: Ron Riddle
DUTCH: 73
BOB: Black SD Worden, Robert
BOS: Gray JB Goeglein, Stan
Black: 22 SD Worden, Robert
Blue: 12 JD Goeglein, Stan
Gray: 11 JB Goeglein, Stan
Choc: 11 SB Uran, Todd
Steel: 2 SB Miller, Alan
Tort: 15 SB Non-Member

DATE: 10/19/02
SHOW: East River RBA
WHERE: Sioux Falls, SD
JUDGE: Brian Hartzell
DUTCH: 85
BOB: Choc JD Rydell, James
BOS: Black JB Blythe, Stelzer &
Black: 25 SD Blythe, Stelzer &
Blue: 14 JB Blythe, Stelzer &
Gray: 4 JB Claussen, Ron
Choc: 11 JD Rydell, James
Steel: 1 JB Blythe, Stelzer &
Tort: 30 JD Rydell, James

DATE: 10/19/02
SHOW: NYS R&CBA-PM Show
WHERE: Syracuse, NY
JUDGE: Eugene Johnston
DUTCH: 42
BOB: Blue JD Hanlon, Robert
BOS: Black JB Collins, Charles
Black: 22 JD Davies, Jeff
Blue: 8 JD Hanlon, Robert
Gray: 6 SD Non-Member
Choc: 2 SB Hanlon, Robert
Steel: 1 SD Non-Member
Tort: 3 JD Kaiser, Gail

DATE: 10/19/02
SHOW: Hoosier Dutch RF
WHERE: Muncie, IN
JUDGE: Fritz Trybus
DUTCH: 74
BOB: Black JD Jock, Susan &
BOS: Gray JB Goeglein, Stan
Black: 21 JD Jock, Susan & Carolyn
Blue: 13 JD Goeglein, Stan
Gray: 12 JB Goeglein, Stan
Choc: 11 JD Uran, Todd
Steel: 2 SB Miller, Alan
Tort: 15 SD Non-Member

DATE: 10/19/02
SHOW: Tri-County RBA
WHERE: Jefferson, WI
JUDGE: David Cardinal
DUTCH: 102
BOB: Black JB Wiltman, Warren
BOS: Choc JD Worzella, Valerie
Black: 44 JB Wiltman, Warren
Blue: 16 SD Wiltman, Warren
Gray: 9 JB Shirley, George
Choc: 11 JD Worzella, Valerie
Steel: 13 SD Shirley, George
Tort: 9 SD Shirley, George

DATE: 10/19/02
SHOW: Arkansas State Fair
WHERE: Little Rock, AR
JUDGE: Mark Roller
DUTCH: 6
BOB: Black SD Non-Member
BOS: Black JB Non-Member
Black: 4 SD Non-Member
Blue: 2 SB Non-Member

DATE: 10/20/02
SHOW: Tuscarawas Co RB
WHERE: Dover, OH
JUDGE: Cathy Patrick
DUTCH: 56
BOB: Black JB Telega, Gene & Linda
BOS: Gray SD Imes, John
Black: 13 JB Telega, Gene & Linda
Blue: 10 SB Non-Member
Gray: 22 SD Imes, John
Choc: 5 JB Thompson, Shelly
Steel: 5 SB Imes, John
Tort: 1 SB Non-Member

DATE: 10/20/02
SHOW: NYS-R&CBA
WHERE: Syracuse, NY
JUDGE: Paul Kyle
DUTCH: 22
BOB: Black JD Davies, Jeff
BOS: Gray SB Non-Member
Black: 10 JD Davies, Jeff
Blue: 3 SB Kaiser, Gail
Gray: 6 SB Non-Member
Choc: 1 JB Kaiser, Gail
Tort: 2 JD Kaiser, Gail

DATE: 10/20/02
SHOW: South Dakota RBA
WHERE: Sioux Falls, SD
JUDGE: Mike Avesing
DUTCH: 47
BOB: Black JB Blythe, Stelzer &
BOS: Blue JD Blythe, Stelzer &
Black: 17 JB Blythe, Stelzer &
Blue: 8 JD Blythe, Stelzer &
Gray: 4 SB Claussen, Ron
Choc: 3 JB Claussen, Ron
Steel: 1 JB Blythe, Stelzer &
Tort: 14 JB Blythe, Stelzer &

DATE: 10/20/02
SHOW: Berks Co 4-H Youth R&CC
WHERE: Leesport, PA
JUDGE: Robert Frizzell
DUTCH: 59
BOB: Gray SB Bounds, Billy
BOS: Gray JD Wood, Ricky
Black: 11 JB Wolters, Hero
Blue: 9 JB Bounds, Billy
Gray: 16 SB Bounds, Billy
Choc: 6 JD Wood, Ricky
Steel: 12 SD Bounds, Billy
Tort: 5 SD Non-Member

DATE: 10/20/02
SHOW: Monroe Co RBA
WHERE: Waterloo, IL
JUDGE: Bob Price
DUTCH: 18
BOB: Black JD Killingsworth, Wayne
BOS: Steel SB Killingsworth, Wayne
Black: 8 JD Killingsworth, Wayne
Gray: 2 JB Killingsworth, Wayne
Choc: 3 SD Non-Member
Steel: 4 JD Killingsworth, Wayne
Tort: 1 JD Killingsworth, Wayne

DATE: 10/22/02
SHOW: Arizona State Fair
WHERE: Phoenix, AZ
JUDGE: Alice Panko
DUTCH: 6
BOB: Black SD Mareska, Pat
BOS: Blue SB Mareska, Pat
Black: 3 SD Mareska, Pat
Blue: 2 SD Mareska, Pat
Choc: 1 SB Mareska, Pat



Clover Lane Dutch

"Black, Tortoise, Gray" since 1946

John C. (Jay) Imes ARBA Registrar ABA Judge

19402

Green Mtn. St.

Meadville, PA 16335

(814)337-5395

12/03



DATE: 10/26/02
SHOW: Carolina Dutch RC-Show B
WHERE: Shelby, NC
JUDGE: Greg West
DUTCH: 77
BOB: Steel SD Mullinax, Fred & Kathy
BOS: Black SB Mullinax, Fred &
Black: 17 SD Mullinax, Fred & Kathy
Blue: 11 SD Mullinax, Fred & Kathy
Gray: 17 JB Wood, Ricky
Choc: 12 JD Wood, Ricky
Steel: 12 SD Mullinax, Fred & Kathy
Tort: 8 SB Wood, Ricky

DATE: 10/26/02
SHOW: Tri-Cities RA-Show A
WHERE: Kennewick, WA
JUDGE: Vem Palmlad
DUTCH: 66
BOB: Black SB Nelsen, Pete & Debra
BOS: Tort JD Non-Member
Black: 17 SB Nelsen, Pete & Debra
Blue: 20 SD Nelsen, Pete & Debra
Gray: 11 SD Nelsen, Pete & Debra
Choc: 8 SD Non-Member
Steel: 5 SB Wolfe, Melissa
Tort: 5 JD Non-Member

DATE: 10/26/02
SHOW: Garvin Co RB-Show A
WHERE: Pauls Valley, OK
JUDGE: Carol Hooks
DUTCH: 19
BOB: Black JD Non-Member
BOS: Blue JB O Haver, W.H.
Black: 3 JD Non-Member
Blue: 2 JB O Haver, W.H.
Gray: 4 SB O Haver, W.H.
Choc: 4 JD Non-Member
Steel: 1 SB O Haver, W.H.
Tort: 5 JB O Haver, W.H.

DATE: 10/26/02
SHOW: Central Valley RBA-Show A
WHERE: Hanford, CA
JUDGE: Chris Zemry
DUTCH: 63
BOB: Black SB Williamson, Beau
BOS: Choc SD Williamson, Beau
Black: 18 SB Williamson, Beau
Blue: 13 SD Williamson, Beau
Gray: 4 JD Williamson, Beau
Choc: 10 SD Williamson, Beau
Steel: 6 JB Non-Member
Tort: 12 JD Brunk, Robin

DATE: 10/26/02
SHOW: Carolina Dutch RC-Show A
WHERE: Shelby, NC
JUDGE: Ray Brewer
DUTCH: 76
BOB: Gray JD Wood, Ricky
BOS: Blue JB Wood, Ricky
Black: 17 JD Wood, Ricky
Blue: 11 JD Mullinax, Fred & Kathy
Gray: 17 JD Wood, Ricky
Choc: 12 SB Wood, Ricky
Steel: 12 JB Mullinax, Fred & Kathy
Tort: 7 SD Wood, Ricky

DATE: 10/26/02
SHOW: Totah RB-Show A
WHERE: Kirtland, NM
JUDGE: Jim Conyers
DUTCH: 65
BOB: Black JB Carlton, Wenton
BOS: Black SD Garcia, Marie
Black: 25 JB Carlton, Wenton
Blue: 13 SB Garcia, Marie
Gray: 10 JB Carlton, Wenton
Choc: 8 JB Carlton, Wenton
Steel: 7 JD Carlton, Wenton
Tort: 2 JB Carlton, Wenton

DATE: 10/26/02
SHOW: Louisiana Dutch RC-Show B
WHERE: Clinton, LA
JUDGE: Don Burchfield
DUTCH: 63
BOB: Blue JB Duthu, Judith
BOS: Blue JD Duthu, Judith
Black: 17 SD Duthu, Judith
Blue: 13 JB Duthu, Judith
Gray: 8 SB Non-Member
Choc: 10 SD Palmer, Nancy
Steel: 13 JB Palmer, Nancy
Tort: 2 SD Non-Member

DATE: 10/26/02
SHOW: Central Valley RBA-Show B
WHERE: Hanford, CA
JUDGE: Joey Shults
DUTCH: 62
BOB: Choc SD Williamson, Beau
BOS: Black SB Williamson, Beau
Black: 17 SD Williamson, Beau
Blue: 13 JD Williamson, Beau
Gray: 4 SB Non-Member
Choc: 10 SD Williamson, Beau
Steel: 6 JB Non-Member
Tort: 12 JD Baker, Jim

DATE: 10/26/02
SHOW: Tri-Cities RA-Show B
WHERE: Kennewick, WA
JUDGE: Jim Kelly
DUTCH: 65
BOB: Black SB Non-Member
BOS: Blue JD Nelsen, Pete & Debra
Black: 16 SB Non-Member
Blue: 20 JD Nelsen, Pete & Debra
Gray: 11 JD Non-Member
Choc: 8 SD Nelsen, Pete & Debra
Steel: 5 SB Wolfe, Melissa
Tort: 5 JB Non-Member

DATE: 10/26/02
SHOW: Iowa State Convention
WHERE: Des Moines, IA
JUDGE: Bob Wallace
DUTCH: 101
BOB: Blue JB Lehmann, Rick
BOS: Black JD Smith, Thomas
Black: 32 JD Smith, Thomas
Blue: 20 JB Lehmann, Rick
Gray: 25 SB McAtee, Dennis &
Choc: 9 JD McCune, B, K & J
Steel: 10 JD Leverich, P & K
Tort: 5 SB Mixdorf, Eric & Sharon

DATE: 10/26/02
SHOW: Totah RB-Show B
WHERE: Kirtland, NM
JUDGE: Tammy Loomis
DUTCH: 57
BOB: Blue JD Frank, Christina
BOS: Blue JB Frank, Christina
Black: 18 SD Garcia, Marie
Blue: 12 JD Frank, Christina
Gray: 10 JB Carlton, Wenton
Choc: 8 JB Carlton, Wenton
Steel: 7 JD Carlton, Wenton
Tort: 2 JD Carlton, Wenton

DATE: 10/26/02
SHOW: Oregon Dutch Club
WHERE: Klamath Falls, OR
JUDGE: Briony Barnes
DUTCH: 35
BOB: Tort SB Non-Member
BOS: Black JD Non-Member
Black: 9 JB Non-Member
Blue: 8 JD Pfaff, Jill
Gray: 5 SD Pfaff, Jill
Choc: 2 SB Non-Member
Tort: 11 SB Non-Member

DATE: 10/26/02
SHOW: Garvin Co RB-Show B
WHERE: Pauls Valley, OK
JUDGE: Vic Vogts
DUTCH: 19
BOB: Blue SD O Haver, W.H.
BOS: Steel SB O Haver, W.H.
Black: 3 JD Non-Member
Blue: 2 SD O Haver, W.H.
Gray: 4 SD O Haver, W.H.
Choc: 4 SB Non-Member
Steel: 1 SB O Haver, W.H.
Tort: 5 JD Non-Member

DATE: 10/26/02
SHOW: Oregon Dutch Club
WHERE: Klamath Falls, OR
JUDGE: Roger Hassenpflug
DUTCH: 39
BOB: Tort JD Pfaff, Jill
BOS: Black JB Non-Member
Black: 11 JB Non-Member
Blue: 8 JB Pfaff, Jill
Gray: 5 SD Pfaff, Jill
Choc: 2 SB Non-Member
Tort: 13 JD Pfaff, Jill

DATE: 10/26/02
SHOW: Phelps Co RBA-Show A
WHERE: Rollo, MO
JUDGE:
DUTCH: 0
BOB:
BOS:

DATE: 10/26/02
SHOW: Louisiana Dutch RC-Show A
WHERE: Clinton, LA
JUDGE: Bobby Crosby
DUTCH: 62
BOB: Black SB Non-Member
BOS: Black JD Non-Member
Black: 17 SB Non-Member
Blue: 12 SB Non-Member
Gray: 8 JD Palmer, Nancy
Choc: 10 SD Non-Member
Steel: 13 JD Palmer, Nancy
Tort: 2 JD Linton, Charly

DATE: 10/26/02
SHOW: Phelps Co RBA-Show B
WHERE: Rollo, MO
JUDGE:
DUTCH: 0
BOB:
BOS:

BERGENE RABBITRY

QUALITY DUTCH



30165 West 154th Street
Gardner, KS 66030

(913) 884-2131
bergene@planetkc.com

Also:

Palominos
Holland Lops
Standard Chinchillas

12/03

Wanted:

Old ribbons, Dutch Guidebooks, old pedigree books or any old patches going back in time. Willing to buy.

**Gary Clark 418 W Elm Orrick, MO
64077
816-770-2310**

DATE: 10/27/02
SHOW: G A A
WHERE: Shelby, NC
JUDGE: Brian Hartzell
DUTCH: 8
BOB: Black SB Sobczynski, Jessica
BOS: Black JD Sobczynski, Jessica
Black : 5 SB Sobczynski, Jessica
Gray : 1 SB Non-Member
Steel : 2 JB Sobczynski, Jessica

DATE: 10/27/02
SHOW: Springfield R&CBA
WHERE: Springfield, OH
JUDGE: Bob Swartz
DUTCH: 76

BOB: Gray JD Hooper, Kevin
BOS: Choc JB Thompson, Shelly
Black : 21 JB Hooper, Kevin
Blue : 15 JD Weber, Keith
Gray : 9 JD Hooper, Kevin
Choc : 17 JB Thompson, Shelly
Steel : 2 JD Hooper, Kevin
Tort : 12 JB Uran, Todd

DATE: 10/27/02
SHOW: Central PA RBA
WHERE: Rock Springs, PA
JUDGE: Sam Rizzo
DUTCH: 45

BOB: Choc SD Biddle, Todd
BOS: Blue SB Dunmire, Howard
Black : 18 SD Grisez, Ashley
Blue : 13 SB Dunmire, Howard
Gray : 3 JD Grisez, Ashley
Choc : 1 SD Biddle, Todd
Steel : 7 SD Grisez, Ashley
Tort : 3 JD Biddle, Todd

DATE: 10/27/02
SHOW: Tri-Co RC of PA
WHERE: Rock Springs, PA
JUDGE: Freda Kraus
DUTCH: 46

BOB: Blue JB Dunmire, Howard
BOS: Gray JD Grisez, Ashley
Black : 19 SB Grisez, Ashley
Blue : 13 JB Dunmire, Howard
Gray : 3 JD Grisez, Ashley
Choc : 1 SD Biddle, Todd
Steel : 7 SD Grisez, Ashley
Tort : 3 JD Biddle, Todd

DATE: 10/27/02
SHOW: Cuyahoga Co R&CBA
WHERE: Berea, OH
JUDGE: Mike D'Amico
DUTCH: 44

BOB: Gray JD Imes, John
BOS: Gray SB Imes, John
Black : 6 JD Nixon, Larry
Blue : 2 JB Non-Member
Gray : 24 JD Imes, John
Choc : 3 JD Non-Member
Steel : 8 JB Non-Member
Tort : 1 SB Non-Member

DATE: 10/27/02
SHOW: NE CT RGA
WHERE: Storrs, CT
JUDGE: Bonnie Burdick
DUTCH: 35

BOB: Choc JD Non-Member
BOS: Blue SB Sartori, Sharon
Black : 7 SB Non-Member
Blue : 8 JD Non-Member
Gray : 3 SD Non-Member
Choc : 11 JD Non-Member
Steel : 2 SD Non-Member
Tort : 4 SD Non-Member

DATE: 10/27/02
SHOW: Iowa State Dutch RC
WHERE: Des Moines, IA
JUDGE: Eugene Johnston
DUTCH: 96

BOB: Blue JB Lehmann, Rick
BOS: Choc JD Mixdorf, Eric & Sharon
Black : 28 SD Lehmann, Rick
Blue : 20 JB Lehmann, Rick
Gray : 26 JD Smith, Thomas
Choc : 7 JB Mixdorf, Eric & Sharon
Steel : 10 JD Leverich, P & K
Tort : 5 JB Leverich, P & K

DATE: 11/2/02
SHOW: Medina Co R&CF
WHERE: Medina, OH
JUDGE: Bruce Ormsby
DUTCH: 103

BOB: Gray JD Imes, John
BOS: Black JB Peters, Penn & Sue
Black : 28 JB Peters, Penn & Sue
Blue : 18 JD Smith, Michael
Gray : 26 JD Imes, John
Choc : 14 SD Stanfield, Chuck
Steel : 11 SD Smith, Michael
Tort : 6 JB Giebel, Mark & Ken

DATE: 11/2/02
SHOW: Bluebonnet 4-H RC
WHERE: McKinney, TX
JUDGE: Mary Jo Terry
DUTCH: 14

BOB: Gray SB O Haver, W.H.
BOS: Black JD Non-Member
Black : 4 JD Non-Member
Blue : 2 SD O Haver, W.H.
Gray : 2 SB O Haver, W.H.
Choc : 4 JD Non-Member
Steel : 1 SB O Haver, W.H.
Tort : 1 SD Non-Member

DATE: 11/2/02
SHOW: N. Central Missouri RC
WHERE: Holt, MO
JUDGE: Janie Elliott
DUTCH: 53

BOB: Choc JD Mixdorf, Eric & Sharon
BOS: Tort SB Mixdorf, Eric & Sharon
Black : 20 JD Mixdorf, Eric & Sharon
Blue : 14 JD Bergene, Bob
Gray : 7 JB Eggert, Dawn
Choc : 7 JD Mixdorf, Eric & Sharon
Steel : 3 JD Eggert, Dawn
Tort : 2 SB Mixdorf, Eric & Sharon

DATE: 11/2/02
SHOW: Kansas State RB
WHERE: Hutchinson, KS
JUDGE: J Leo Collins
DUTCH: 43

BOB: Blue JB Lehmann, Rick
BOS: Blue JD Lehmann, Rick
Black : 11 JB Non-Member
Blue : 10 JB Lehmann, Rick
Gray : 4 SB Cole, Marvin
Choc : 6 JB Non-Member
Steel : 3 JD Non-Member
Tort : 9 SD Cole, Marvin

DATE: 11/2/02
SHOW: Heartland RC
WHERE: Ft Pierre, SD
JUDGE: Sonny Lucas
DUTCH: 24

BOB: Blue JD Blythe, Stelzer &
BOS: Black SB Non-Member
Black : 7 SB Non-Member
Blue : 8 JD Blythe, Stelzer &
Choc : 2 JD Blythe, Stelzer &
Steel : 1 SD Non-Member
Tort : 6 JB Blythe, Stelzer &

DATE: 11/2/02
SHOW: Medina CO R&CF
WHERE: Medina, OH
JUDGE: Ron Riddle
DUTCH: 59

BOB: Gray JD Imes, John
BOS: Gray JB Berger, Jeff
Black : 12 JB Smith, Michael
Blue : 12 JD Smith, Michael
Gray : 26 JD Imes, John
Steel : 7 SB Smith, Michael
Tort : 2 SD Smith, Michael

DATE: 11/2/02
SHOW: North East RFA-Show #2
WHERE: West Springfield, MA
JUDGE: John Grimm
DUTCH: 21

BOB: Blue JD Non-Member
BOS: Blue SB Anthony, O Neil, V & D
Black : 3 SD Sartori, Sharon
Blue : 6 JD Non-Member
Gray : 2 JD Non-Member
Choc : 9 JD Non-Member
Steel : 1 SD Non-Member

DATE: 11/2/02
SHOW: North East RFA-Show #1
WHERE: W. Springfield, MA
JUDGE: Don Havicek
DUTCH: 23

BOB: Choc JB Non-Member
BOS: Steel SD Non-Member
Black : 3 JD Non-Member
Blue : 6 SD Sartori, Sharon
Gray : 2 JD Non-Member
Choc : 11 JB Non-Member
Steel : 1 SD Non-Member

DATE: 11/2/02
SHOW: Rio Grande Valley RA-Show
WHERE: Albuquerque, NM
JUDGE: Jim Conyers
DUTCH: 31

BOB: Black JB Non-Member
BOS: Blue JD Frank, Christina
Black : 8 JB Non-Member
Blue : 9 JD Frank, Christina
Gray : 7 SB Non-Member
Choc : 3 JB Frank, Christina
Steel : 4 SD Frank, Christina

Jill Pfaff is doing articles on genetics. Feel free to contact her for genetic questions you would like her to answer.

Jill Pfaff

1299 Barton Rd.

Eagle Point, OR 97524

Jilswlddut@ccountry-net.

DATE: 11/2/02
SHOW: Rio Grande Valley RA-Show
WHERE: Albuquerque, NM
JUDGE: Charmaine Rudolph
DUTCH: 31
BOB: Blue JD Frank, Christina
BOS: Steel JB Frank, Christina
Black: 9 JB Non-Member
Blue: 9 JD Frank, Christina
Gray: 7 JB Non-Member
Choc: 3 JD Frank, Christina
Steel: 3 JB Frank, Christina

DATE: 11/2/02
SHOW: S. Colorado RBA-Show B
WHERE: Pueblo, CO
JUDGE: Patti Fix
DUTCH: 19
BOB: Steel JD Farness, Reece
BOS: Black SB Non-Member
Black: 8 JD Non-Member
Blue: 9 JD Farness, Reece
Choc: 1 SD Non-Member
Steel: 1 JD Farness, Reece

DATE: 11/2/02
SHOW: S. Colorado RBA-Show A
WHERE: Pueblo, CO
JUDGE: Brian Hartzell
DUTCH: 17
BOB: Choc SD Non-Member
BOS: Black SB Non-Member
Black: 8 SD Non-Member
Blue: 7 JB Newton, Seth
Choc: 1 SD Non-Member
Steel: 1 JD Farness, Reece

DATE: 11/2/02
SHOW: Blue Ridge R&CBA- Show B
WHERE: Fairview, NC
JUDGE: Rusty Westhoff
DUTCH: 29
BOB: Choc JD Wood, Ricky
BOS: Black JB Wood, Ricky
Black: 7 JD Wood, Ricky
Blue: 8 SD Non-Member
Gray: 4 JB Wood, Ricky
Choc: 4 JD Wood, Ricky
Steel: 2 JD Wood, Ricky
Tort: 4 JB Wood, Ricky

DATE: 11/2/02
SHOW: Heartland RC
WHERE: Ft Pierre, SD
JUDGE: Clyde Lucas
DUTCH: 24
BOB: Black SD Blythe, Stelzer &
BOS: Black JB Blythe, Stelzer &
Black: 7 SD Blythe, Stelzer &
Blue: 8 JB Blythe, Stelzer &
Choc: 2 JD Blythe, Stelzer &
Steel: 1 SD Non-Member
Tort: 6 JB Blythe, Stelzer &

DATE: 11/2/02
SHOW: RC of North Texas
WHERE: McKinney, TX
JUDGE: Robert Caldwell
DUTCH: 14
BOB: Gray SB O Haver, W.H.
BOS: Blue SD O Haver, W.H.
Black: 4 JB Non-Member
Blue: 2 SD O Haver, W.H.
Gray: 2 SB O Haver, W.H.
Choc: 4 SD Non-Member
Steel: 1 SB O Haver, W.H.
Tort: 1 SD Non-Member

DATE: 11/2/02
SHOW: Middle TN RB-Show #2
WHERE: Columbia, TN
JUDGE: Clayton Denham
DUTCH: 40
BOB: Choc JD Non-Member
BOS: Black JB Non-Member
Black: 13 JD Gilpin, Diana
Blue: 6 JD Gilpin, Diana
Gray: 6 SD Non-Member
Choc: 7 JD Non-Member
Steel: 5 JD Allen, Kelsey
Tort: 3 JD Drake, Silas & Marge

DATE: 11/2/02
SHOW: Middle TN RB-Show #1
WHERE: Columbia, TN
JUDGE: John Cosby
DUTCH: 28
BOB: Black SD Gilpin, Diana
BOS: Black JB Non-Member
Black: 9 SD Gilpin, Diana
Blue: 3 SB Non-Member
Gray: 6 SB Non-Member
Choc: 6 JD Non-Member
Steel: 2 JD Non-Member
Tort: 2 JD Drake, Silas & Marge

DATE: 11/2/02
SHOW: Blue Ridge R&CBA-Show A
WHERE: Fairview, NC
JUDGE: Josh Humphries
DUTCH: 29
BOB: Choc JD Wood, Ricky
BOS: Black JB Wood, Ricky
Black: 7 JD Wood, Ricky
Blue: 9 SD Non-Member
Gray: 4 JD Wood, Ricky
Choc: 4 JD Wood, Ricky
Steel: 1
Tort: 4 SD Wood, Ricky

DATE: 11/9/02
SHOW: Brazos Area RBA-Show A
WHERE: Needville, TX
JUDGE: Arlen Guillory
DUTCH: 25
BOB: Black SB Non-Member
BOS: Blue JD Non-Member
Black: 10 SB Non-Member
Blue: 3 JD Non-Member
Gray: 6 SB Barfield, Rhonda
Choc: 5 SD Anderson, Holly
Tort: 1 SB Non-Member

DATE: 11/9/02
SHOW: Brazos Area RBA-Show B
WHERE: Needville, TX
JUDGE: Maurice Etter
DUTCH: 24
BOB: Black SB Non-Member
BOS: Blue JD Non-Member
Black: 9 SB Non-Member
Blue: 3 JD Non-Member
Gray: 6 SB Barfield, Rhonda
Choc: 5 SD Anderson, Holly
Tort: 1 SB Non-Member

DATE: 11/9/02
SHOW: Salt City RBA
WHERE: Dodge City, KS
JUDGE: Roger Krause
DUTCH: 33
BOB: Blue SD Bergene, Bob
BOS: Black JB Non-Member
Black: 10 JB Non-Member
Blue: 7 SD Bergene, Bob
Gray: 4 SB Bergene, Bob
Choc: 4 SD Non-Member
Steel: 2 JB Non-Member
Tort: 6 SB Kennedy, Nancy

DATE: 11/9/02
SHOW: Antelope Valley R&CC
WHERE: Lancaster, CA
JUDGE: Jamie Green
DUTCH: 35
BOB: Tort JD Baker, Jim
BOS: Blue SB Baker, Jim
Black: 11 JD Baker, Jim
Blue: 9 SB Baker, Jim
Gray: 3 SB Non-Member
Choc: 4 JB Baker, Jim
Tort: 8 JD Baker, Jim

DATE: 11/9/02
SHOW: San Joaquin RF-Show B
WHERE: Tulare, CA
JUDGE: Joey Shults
DUTCH: 58
BOB: Blue JD Williamson, Beau
BOS: Black SB Williamson, Beau
Black: 18 SB Williamson, Beau
Blue: 10 JD Williamson, Beau
Gray: 6 JB Schettler, Jim & Fran
Choc: 11 SD Williamson, Beau
Steel: 4 JB Non-Member
Tort: 9 JD Schettler, Jim & Fran

DATE: 11/9/02
SHOW: San Joaquin RF-Show A
WHERE: Tulare, CA
JUDGE: Allen Barr
DUTCH: 59
BOB: Blue JD Williamson, Beau
BOS: Black JB Schettler, Jim & Fran
Black: 18 JB Schettler, Jim & Fran
Blue: 10 JD Williamson, Beau
Gray: 6 JD Williamson, Beau
Choc: 11 SB Non-Member
Steel: 4 JB Schettler, Jim & Fran
Tort: 10 JD Schettler, Jim & Fran

DATE: 11/9/02
SHOW: Northwest RB-Show #2
WHERE: Monroe, WA
JUDGE: Donna Brak
DUTCH: 78
BOB: Blue JD Non-Member
BOS: Black SB Nelsen, Pete & Debra
Black: 32 SB Nelsen, Pete & Debra
Blue: 23 JD Non-Member
Gray: 9 SB Nelsen, Pete & Debra
Choc: 7 SB Non-Member
Steel: 6 JD Nelsen, Pete & Debra
Tort: 1 JD Non-Member

ARBA Web
Page:
<http://arba.net>

DATE: 11/9/02
SHOW: Northwest RB-Show #1
WHERE: Monroe, WA
JUDGE: Judy Paris
DUTCH: 48
BOB: Blue JB Nelsen, Pete & Debra
BOS: Blue JD Nelsen, Pete & Debra
Black: 19 JB Dills, Tiffany
Blue: 10 JB Nelsen, Pete & Debra
Gray: 8 JD Nelsen, Pete & Debra
Choc: 4 SD Nelsen, Pete & Debra
Steel: 6 JB Woffe, Melissa
Tort: 1 JD Non-Member

DATE: 11/9/02
SHOW: Wine Country RBA
WHERE: Watkins Glen, NY
JUDGE: Mike D'Amico
DUTCH: 40
BOB: Blue SB Sartori, Sharon
BOS: Steel SD Non-Member
Black: 19 JD Hanlon, Robert
Blue: 11 SB Sartori, Sharon
Gray: 4 SB Non-Member
Choc: 2 SB Hanlon, Robert
Steel: 1 SD Non-Member
Tort: 3 JB Non-Member

DATE: 11/9/02
SHOW: Windy Plains RBA
WHERE: Dodge City, KS
JUDGE: Robert Caldwell
DUTCH: 33
BOB: Blue SD Bergene, Bob
BOS: Black SB Bergene, Bob
Black: 10 SD Bergene, Bob
Blue: 7 SD Bergene, Bob
Gray: 4 JB Bergene, Bob
Choc: 4 JB Non-Member
Steel: 2 JD Non-Member
Tort: 6 SB Kennedy, Nancy

DATE: 11/9/02
SHOW: Blue Ridge R&CBA-Show #2
WHERE: Spartansburg, SC
JUDGE: Josh Humphries
DUTCH: 32
BOB: Choc JD Wood, Ricky
BOS: Gray JB Wood, Ricky
Black: 7 JB Non-Member
Blue: 5 JB Wood, Ricky
Gray: 6 JD Wood, Ricky
Choc: 5 JD Wood, Ricky
Steel: 4 JD Wood, Ricky
Tort: 5 SD Wood, Ricky

DATE: 11/9/02
SHOW: Blue Ridge R&CBA-Show #1
WHERE: Spartansburg, SC
JUDGE: Chuck Pelham
DUTCH: 32
BOB: Choc SD Wood, Ricky
BOS: Black SB Brewer, Ray & Margie
Black: 7 SB Brewer, Ray & Margie
Blue: 5 JB Wood, Ricky
Gray: 6 JD Wood, Ricky
Choc: 5 SD Wood, Ricky
Steel: 4 JD Brewer, J.J.
Tort: 5 SB Brewer, Ray & Margie

DATE: 11/9/02
SHOW: Whitewater Valley RBA-Show
WHERE: Connorsville, IN
JUDGE: Ron Riddle
DUTCH: 1
BOB: Black SB Non-Member
BOS:
Black: 1 SB Non-Member

DATE: 11/9/02
SHOW: Fayette Co RBA-Show #1
WHERE: Connorsville, IN
JUDGE:
DUTCH: 0
BOB:
BOS:

DATE: 11/10/02
SHOW: SW Ohio RBA
WHERE: Lebanon, OH
JUDGE: Ron Riddle
DUTCH: 61
BOB: Blue JD Hooper, Kevin

BOS: Gray JB Hooper, Kevin
Black: 15 SD Hooper, Kevin
Blue: 10 JD Hooper, Kevin
Gray: 7 JB Hooper, Kevin
Choc: 14 JB Non-Member
Steel: 4 JD Hooper, Kevin
Tort: 11 JB Hooper, Kevin

DATE: 11/10/02
SHOW: CA Dutch RC
WHERE: Fresno, CA
JUDGE: Doug King
DUTCH: 75
BOB: Blue JD Williamson, Beau
BOS: Choc SB Williamson, Beau
Black: 23 SD Williamson, Beau
Blue: 12 JD Williamson, Beau
Gray: 10 SD Williamson, Beau
Choc: 13 JD Williamson, Beau
Steel: 5 JB Non-Member
Tort: 12 SB Schettler, Jim & Fran

DATE: 11/10/02
SHOW: Bonne Terre RA
WHERE: Baker, LA
JUDGE: Gary Michaud
DUTCH: 24
BOB: Black JD Non-Member
BOS: Tort SB Daniel, Jimmie
Black: 7 JD Non-Member
Blue: 2 SB Guerin, Cheryl
Gray: 3 SD Daniel, Jimmie
Choc: 3 JD Non-Member
Tort: 9 SD Guerin, Cheryl

DATE: 11/10/02
SHOW: Carroll Co R&CC
WHERE: Westminster, MD
JUDGE: Mike D'Amico
DUTCH: 99
BOB: Gray JD Wood, Ricky
BOS: Steel SB Moneymaker, Liz
Black: 29 JD Dunmire, Howard
Blue: 21 JD Dunmire, Howard
Gray: 14 JD Wood, Ricky
Choc: 12 JD Wood, Ricky
Steel: 12 SD Grisez, Ashley
Tort: 11 SD Biddle, Todd

DATE: 11/10/02
SHOW: River Bend RBA
WHERE: Dewitt, IA
JUDGE: Steve Zaruba
DUTCH: 56
BOB: Blue SB Dowd, Don
BOS: Choc JD Mixdorf, Eric & Sharon
Black: 15 SB Dowd, Don
Blue: 13 SB Dowd, Don
Gray: 20 SB McClung, Roy
Choc: 1 JD Mixdorf, Eric & Sharon
Steel: 4 JB Leverich, P & K
Tort: 3 JB Dowd, Don

DATE: 11/10/02
SHOW: SW Ohio RBA
WHERE: Lebanon, OH
JUDGE: Ron Riddle
DUTCH: 43
BOB: Black JD Bickelhaupt, Katie
BOS: Blue JB Bickelhaupt, Katie
Black: 15 JD Bickelhaupt, Katie
Blue: 10 JB Bickelhaupt, Katie
Gray: 8 SB Bickelhaupt, Katie
Choc: 7 JD Non-Member
Steel: 1 SB Non-Member
Tort: 2 SD Spellmire, Nathan & Katie

DATE: 11/16/02
SHOW: Crossroads RBA
WHERE: Taylorsville, NC
JUDGE: Tim Branham
DUTCH: 40
BOB: Black SD Wood, Ricky
BOS: Gray JB Wood, Ricky
Black: 12 SD Wood, Ricky
Blue: 5 SB Wood, Ricky
Gray: 7 JD Wood, Ricky
Choc: 5 JB Wood, Ricky
Steel: 4 JD Wood, Ricky
Tort: 7 JB Wood, Ricky

DATE: 11/16/02
SHOW: Metro RBA-Show A
WHERE: Jasper, GA
JUDGE: Kitty Lynch
DUTCH: 5
BOB: Black SD Dill, Marti
BOS: Gray SB Dill, Marti
Black: 2 SD Dill, Marti
Gray: 1 SB Dill, Marti
Steel: 2 SB Sobczynski, Jessica

DATE: 11/16/02
SHOW: So. Arizona RBA-Show #1
WHERE: Tucson, AZ
JUDGE: Briony Barnes
DUTCH: 26
BOB: Blue JD Carlton, Wenton
BOS: Tort JB Carlton, Wenton
Black: 10 JB Carlton, Wenton
Blue: 3 JD Carlton, Wenton
Gray: 2 SD Carlton, Wenton
Choc: 2 JB Carlton, Wenton
Steel: 4 JB Carlton, Wenton
Tort: 5 JB Carlton, Wenton

DATE: 11/16/02
DATE: 11/16/02
SHOW: So. Arizona RBA-Show #2
WHERE: Tucson, AZ
JUDGE: Bob Peterson
DUTCH: 27
BOB: Tort SD Carlton, Wenton
BOS: Tort JB Carlton, Wenton
Black: 10 JD Carlton, Wenton
Blue: 4 JD Carlton, Wenton
Gray: 2 JB Carlton, Wenton
Choc: 2 JB Carlton, Wenton
Steel: 4 JB Carlton, Wenton
Tort: 5 SD Carlton, Wenton

2003 ARBA Convention

www.hoptotheheartland.com

Nov. 2 - 6 Wichita, Kansas

To order a catalog- send \$10 to:

Nancy Kennedy Rt 1 Box 26

Atlanta, KS 67008

Dutch Breed Chairmen:

Bob Bergene & Rick Lehmann

DATE: 11/16/02
SHOW: Central Louisiana RBA
WHERE: Alexandria, LA
JUDGE: Bill Fulkles
DUTCH: 49
BOB: Choc SD Non-Member
BOS: Black JB Palmer, Nancy
Black: 12 SD Non-Member
Blue: 2 SD Palmer, Nancy
Gray: 14 JB Non-Member
Choc: 7 SD Non-Member
Steel: 4 SD Palmer, Nancy
Tort: 10 SB Non-Member

DATE: 11/16/02
SHOW: Gaston Co RBA-Show A
WHERE: Taylorsville, NC
JUDGE: Cathy Patrick
DUTCH: 38
BOB: Black SD Wood, Ricky
BOS: Gray JB Kelso, Herb
Black: 11 SD Wood, Ricky
Blue: 5 SB Wood, Ricky
Gray: 6 JB Kelso, Herb
Choc: 5 SD Wood, Ricky
Steel: 4 JD Wood, Ricky
Tort: 7 JB Wood, Ricky

DATE: 11/16/02
SHOW: Rabbit Prod. Of SC
WHERE: Watsonville, CA
JUDGE: Ray Stacy
DUTCH: 64
BOB: Blue SD Williamson, Beau
BOS: Tort SB Non-Member
Black: 18 SD McDevitt, K & K
Blue: 14 SD Williamson, Beau
Gray: 5 JB Schettler, Jim & Fran
Choc: 10 JD Williamson, Beau
Steel: 5 JB Schettler, Jim & Fran
Tort: 12 SB Non-Member

DATE: 11/16/02
SHOW: Rabbit Prod. Of SC
WHERE: Watsonville, CA
JUDGE: Roger Wood
DUTCH: 65
BOB: Blue SD Williamson, Beau
BOS: Choc JB Williamson, Beau
Black: 19 SD Williamson, Beau
Blue: 14 SD Williamson, Beau
Gray: 4 JB Schettler, Jim & Fran
Choc: 10 JB Williamson, Beau
Steel: 4 JB Schettler, Jim & Fran
Tort: 14 JB Schettler, Jim & Fran

DATE: 11/16/02
SHOW: Sunflower RBA
WHERE: Harper, KS
JUDGE: Jeff Jewett
DUTCH: 43
BOB: Gray JB Bergene, Bob
BOS: Blue SD Cole, Marvin
Black: 9 SB Cole, Marvin
Blue: 9 SD Cole, Marvin
Gray: 8 JB Bergene, Bob
Choc: 6 SB Bergene, Bob
Steel: 2 JD Non-Member
Tort: 9 JD Cole, Marvin

DATE: 11/16/02
SHOW: Metro RBA-Show B
WHERE: Jasper, GA
JUDGE: David Somers
DUTCH: 21
BOB: Black SB Sobczynski, Jessica
BOS: Steel JD Brewer, J.J.
Black: 7 SB Sobczynski, Jessica
Blue: 3 JD Non-Member
Gray: 1 SB Dill, Marti
Choc: 3 SD Non-Member
Steel: 7 JD Brewer, J.J.

DATE: 11/16/02
SHOW: Kentucky State RBA
WHERE: Elizabethtown, KY
JUDGE: Ron Mauck
DUTCH: 12
BOB: Blue JD Gilpin, Diana
BOS: Black SB Gilpin, Diana
Black: 4 SB Gilpin, Diana
Blue: 3 JD Gilpin, Diana
Choc: 2 SD Drake, Silas & Marge
Tort: 3 SB Campbell, Karen

DATE: 11/17/02
SHOW: Baltimore & Howard Co RCBA
WHERE: West Friendship, MD
JUDGE: Sam Rizzo
DUTCH: 77
BOB: Tort SD Biddle, Todd
BOS: Blue JB Wood, Ricky
Black: 24 SD Wood, Ricky
Blue: 12 JB Wood, Ricky
Gray: 11 SB Heatherly, Reva
Choc: 11 SB Biddle, Todd
Steel: 9 SB Non-Member
Tort: 10 SD Biddle, Todd

DATE: 11/17/02
SHOW: Peoria Area RB
WHERE: Peoria, IL
JUDGE: Brent Rice
DUTCH: 45
BOB: Blue JB Non-Member
BOS: Black SD Non-Member
Black: 14 SD Non-Member
Blue: 7 JB Non-Member
Gray: 15 JB McAtee, Dennis &
Steel: 3 SB Snodgrass/Thompson,
Tort: 6 JD Non-Member

DATE: 11/17/02
SHOW: Lancaster Tri Co R&CF
WHERE: Circleville, OH
JUDGE: Bill Patrick
DUTCH: 36
BOB: Choc JB Thompson, Shelly
BOS: Gray JD Wiseman, Tami
Black: 8 SB Uran, Todd
Blue: 3 SB Shaw, Paula
Gray: 1 JD Wiseman, Tami
Choc: 15 JB Thompson, Shelly
Tort: 9 JD Uran, Todd

DATE: 11/17/02
SHOW: Kentucky State RBA
WHERE: Elizabethtown, KY
JUDGE: Ron Mauck
DUTCH: 7
BOB: Black JB Non-Member
BOS: Choc SD Drake, Silas & Marge
Black: 3 JB Non-Member
Choc: 2 SD Drake, Silas & Marge
Tort: 2 JD Drake, Silas & Marge

DATE: 11/23/02
SHOW: Coastal State RBA
WHERE: Bartow, FL
JUDGE: Greg West
DUTCH: 17
BOB: Black JD Non-Member
BOS: Choc SB Non-Member
Black: 5 JD Non-Member
Blue: 4 JD Non-Member
Choc: 1 SB Non-Member
Steel: 4 JB Cummings, Marvin
Tort: 3 JB Non-Member

DATE: 11/23/02
SHOW: Coastal States RBA
WHERE: Bartow, FL
JUDGE: Rusty Westhoff
DUTCH: 22
BOB: Black JD Non-Member
BOS: Tort JB Non-Member
Black: 6 JD Non-Member
Blue: 4 JD Non-Member
Gray: 1 JB Non-Member
Choc: 2 SB Non-Member
Steel: 6 JB Cummings, Marvin
Tort: 3 JB Non-Member

DATE: 11/24/02
SHOW: Manitou & Tippy Canoe R&CA
WHERE: Rochester, IN
JUDGE: Bob Shaftoe
DUTCH: 35
BOB: Gray SB Berger, Jeff
BOS: Black JD Fitch, Tim
Black: 8 JD Fitch, Tim
Blue: 2 JD Berger, Jeff
Gray: 8 SB Berger, Jeff
Choc: 9 JB Feathers, Robert &
Steel: 1 JD Non-Member
Tort: 7 JB Jock, Susan & Carolyn

DATE: 11/24/02
SHOW: San Gabriel Valley RBA
WHERE: Pomona, CA
JUDGE: Jennifer Milburn
DUTCH: 62
BOB: Choc JB Williamson, Beau
BOS: Blue SD Williamson, Beau
Black: 20 JB Williamson, Beau
Blue: 14 JB Williamson, Beau
Gray: 12 SD Williamson, Beau
Choc: 6 JB Williamson, Beau
Tort: 10 SB Baker, Jim

DATE: 11/24/02
SHOW: Fayette Co RBA
WHERE: Washington Court House, OH
JUDGE: Terry Fender
DUTCH: 29
BOB: Black JB Uran, Todd
BOS: Choc JD Uran, Todd
Black: 6 JB Uran, Todd
Blue: 3 SD Hart, Cathern
Gray: 5 SD Non-Member
Choc: 10 JD Uran, Todd
Tort: 5 JB Uran, Todd

**Want to see when shows are in your area?
Go to the following ARBA link;**

<http://www.nmia.com/~arba/show/show.htm>

DATE: 11/24/02
SHOW: So. California Dutch RC
WHERE: Pomona, CA
JUDGE: Kimijo Mareska
DUTCH: 56
BOB: Blue JD Williamson, Beau
BOS: Choc JB Williamson, Beau
Black: 16 SD Williamson, Beau
Blue: 12 JD Williamson, Beau
Gray: 10 SD Williamson, Beau
Choc: 4 JD Williamson, Beau
Tort: 14 SB Maher, Marie

DATE: 11/29/02
SHOW: Stephens Co RBA-Show C
WHERE: Duncan, OK
JUDGE: Tonna Thomas
DUTCH: 18
BOB: Blue JD Non-Member
BOS: Steel SB O Haver, W.H.
Black: 6 JD Non-Member
Blue: 1 JD Non-Member
Gray: 4 SB Non-Member
Choc: 4 JB Anderson, Holly
Steel: 1 SB O Haver, W.H.
Tort: 2 JD Non-Member

DATE: 11/30/02
SHOW: Escambia RBA-Show #1
WHERE: Robertsdale, AL
JUDGE: Jeff Jewett
DUTCH: 9
BOB: Gray JD Non-Member
BOS: Blue SB Non-Member
Black: 2 SD Non-Member
Blue: 3 SD Non-Member
Gray: 1 JD Non-Member
Choc: 2 JB Non-Member
Steel: 1 JD Non-Member

DATE: 11/30/02
SHOW: Tidewater RBA-Show B
WHERE: Chesapeake, VA
JUDGE:
DUTCH: 0
BOB:
BOS:

DATE: 11/30/02
SHOW: Williamette Valley
WHERE: Corvallis, OR
JUDGE: Judy Paris
DUTCH: 55
BOB: Black SB Nelsen, Pete & Debra
BOS: Blue JD Nelsen, Pete & Debra
Black: 25 SB Nelsen, Pete & Debra
Blue: 11 JD Nelsen, Pete & Debra
Gray: 10 JD Nelsen, Pete & Debra
Choc: 4 SD Non-Member
Steel: 1 JD Nelsen, Pete & Debra
Tort: 4 JD Non-Member

DATE: 11/30/02
SHOW: Escambia RBA-Show #2
WHERE: Robertsdale, AL
JUDGE: Kyle Cunningham
DUTCH: 15
BOB: Blue SB Non-Member
BOS: Blue SD Non-Member
Black: 5 SB Non-Member
Blue: 3 SB Non-Member
Gray: 2 JD Non-Member
Choc: 2 JB Non-Member
Steel: 1 JD Non-Member
Tort: 2 SD Non-Member

DATE: 11/30/02
SHOW: Pike-Gibson RBA-Show #2
WHERE: Haubstadt, IN
JUDGE: Caleb Thomas
DUTCH: 16
BOB: Steel SB Non-Member
BOS: Tort JD Drake, Silas & Marge
Black: 11 SB Drake, Silas & Marge
Choc: 2 SB Drake, Silas & Marge
Steel: 1 SB Non-Member
Tort: 2 JD Drake, Silas & Marge

DATE: 11/30/02
SHOW: Pike-Gibson RBA-Show #1
WHERE: Haubstadt, IN
JUDGE: Gene Gillespie
DUTCH: 16
BOB: Black SD Non-Member
BOS: Black JB Non-Member
Black: 11 SD Non-Member
Choc: 2 JB Drake, Silas & Marge
Steel: 1 SB Non-Member
Tort: 2 JD Drake, Silas & Marge

DATE: 11/30/02
SHOW: North Central Iowa RFA
WHERE: Fort Dodge, IA
JUDGE: Susan Origer
DUTCH: 107
BOB: Blue SB Blythe, Stelzer &
BOS: Choc JD McCune, B, K & J
Black: 37 JB Non-Member
Blue: 25 SB Blythe, Stelzer &
Gray: 17 JB McAtee, Dennis &
Choc: 16 JD McCune, B, K & J
Steel: 1 JB McCune, B, K & J
Tort: 11 SD Rydell, James

DATE: 11/30/02
SHOW: Tidewater RBA-Show A
WHERE: Chesapeake, VA
JUDGE:
DUTCH: 0
BOB:
BOS:

DATE: 11/30/02
SHOW: Stephens Co RBA-Show B
WHERE: Duncan, OK
JUDGE: Jody Bean
DUTCH: 30
BOB: Black SD Non-Member
BOS: Black JB Non-Member
Black: 11 SD Non-Member
Blue: 2 JD Non-Member
Gray: 6 JD Non-Member
Choc: 7 SD Evertson, Robert
Steel: 1
Tort: 3 SD Smith, Jim & Bernice

DATE: 11/30/02
SHOW: Ohio State Dutch Show
WHERE: Wilmington, OH
JUDGE: Eric Bengtson
DUTCH: 147
BOB: Gray SD Hooper, Kevin
BOS: Steel SB Hooper, Kevin
Black: 42 SB Peters, Penn & Sue
Blue: 41 JB Billups, Rick & Julie
Gray: 13 SD Hooper, Kevin
Choc: 18 JB Hooper, Kevin
Steel: 10 SD Hooper, Kevin
Tort: 23 JD Hooper, Kevin

DATE: 11/30/02
SHOW: Stephens Co RBA-Show A
WHERE: Duncan, OK
JUDGE: Vic Vogts
DUTCH: 30
BOB: Blue JD Non-Member
BOS: Black JB Non-Member
Black: 12 JB Non-Member
Blue: 2 JD Non-Member
Gray: 5 JD Non-Member
Choc: 7 SD Evertson, Robert
Steel: 1 SB O Haver, W.H.
Tort: 3 JD Non-Member

DATE: 11/30/02
SHOW: Williamette Valley
WHERE: Corvallis, OR
JUDGE: Julie Foerster
DUTCH: 50
BOB: Black SB Nelsen, Pete & Debra
BOS: Gray JD Non-Member
Black: 21 SB Nelsen, Pete & Debra
Blue: 11 JD Nelsen, Pete & Debra
Gray: 10 JD Non-Member
Choc: 3 SD Non-Member
Steel: 1 JD Nelsen, Pete & Debra
Tort: 4 SB Pfaff, Jill

DATE: 12/7/02
SHOW: Michigan State RBA
WHERE: East Lansing, MI
JUDGE: Ron Mauck
DUTCH: 85
BOB: Black SB Smith, Michael
BOS: Black SD Smith, Michael
Black: 18 SB Smith, Michael
Blue: 9 SD Antonelli, Rachel
Gray: 13 SB McKinley, Ed
Choc: 23 SB Jock, Susan & Carolyn
Steel: 8 SB Antonelli, Rachel
Tort: 14 JB Jock, Susan & Carolyn

DATE: 12/7/02
SHOW: Richmond RBA-Show #1
WHERE: Aylett, VA
JUDGE: Bill Rice
DUTCH: 87
BOB: Tort SB Wood, Ricky
BOS: Tort JD Wood, Ricky
Black: 20 JD Grisez, Ashley
Blue: 12 JB Wood, Ricky
Gray: 19 JD Wood, Ricky
Choc: 12 JD Biddle, Todd
Steel: 15 SB Bounds, Billy
Tort: 9 SB Wood, Ricky

2003
National Dutch Show
April 25 - 27
Washington, PA

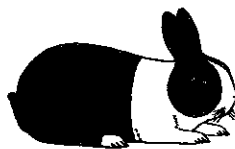

Denny's Dutch
Dennis K. McAtee, Sr.
9933 32nd Street
Oxford Jct., Iowa 52323
Ph. 319-484-2377

3/03

DATE: 12/7/02
SHOW: Florida State RBA
WHERE: Deland, FL
JUDGE: Rusty Westhoff
DUTCH: 22
BOB: Black JD Non-Member
BOS: Gray JB Non-Member
Black: 6 JD Non-Member
Blue: 4 JB Non-Member
Gray: 1 JB Non-Member
Choc: 6 SD Non-Member
Steel: 4 JD Non-Member
Tort: 1 JD Non-Member

DATE: 12/7/02
SHOW: Southern Pride R&CC-Show
WHERE: Columbia, SC
JUDGE: Lowell Trausch
DUTCH: 6
BOB: Black JD Non-Member
BOS: Steel SB Brewer, Ray & Margie
Black: 3 JD Non-Member
Blue: 1 SB Brewer, Ray & Margie
Steel: 1 SB Brewer, Ray & Margie
Tort: 1 JB Brewer, Ray & Margie

DATE: 12/7/02
SHOW: Rabbit Prod. Of
WHERE: Florence, AL
JUDGE: Susan Reid
DUTCH: 31
BOB: Steel SB Scofield, Shay
BOS: Choc SD Non-Member
Black: 9 JB Non-Member
Blue: 6 SB Non-Member
Gray: 3 JD Non-Member
Choc: 5 SD Non-Member
Steel: 4 SB Scofield, Shay
Tort: 4 JB Drake, Silas & Marge

DATE: 12/7/02
SHOW: No CA RBA
WHERE: Fresno, CA
JUDGE: Chuck Gomez
DUTCH: 65
BOB: Choc JB Williamson, Beau
BOS: Choc JD Williamson, Beau
Black: 34 SB Williamson, Beau
Blue: 9 JD Williamson, Beau
Gray: 3 SD Williamson, Beau
Choc: 14 JB Williamson, Beau
Steel: 1 SB Non-Member
Tort: 4 JB Non-Member

DATE: 12/7/02
SHOW: Southern Pride R&CC-Show
WHERE: Columbia, SC
JUDGE: Bill Gendren
DUTCH: 6
BOB: Black JD Non-Member
BOS: Steel SB Brewer, Ray & Margie
Black: 3 JD Non-Member
Blue: 1 SB Brewer, Ray & Margie
Steel: 1 SB Brewer, Ray & Margie
Tort: 1 JB Brewer, Ray & Margie

DATE: 12/7/02
SHOW: Florida State RBA
WHERE: Deland, FL
JUDGE: Greg West
DUTCH: 23
BOB: Black JD Non-Member
BOS: Choc SB Non-Member
Black: 6 JD Non-Member
Blue: 4 JD Non-Member
Choc: 7 SB Non-Member
Steel: 3 SD Cummings, K & G
Tort: 3 JB Non-Member

DATE: 12/7/02
SHOW: Richmond RBA-Show #2
WHERE: Aylett, VA
JUDGE: Stan Freed
DUTCH: 82
BOB: Gray SB Bounds, Billy
BOS: Gray JD Wood, Ricky
Black: 18 SB Grisez, Ashley
Blue: 11 JB Wood, Ricky
Gray: 17 SB Bounds, Billy
Choc: 12 JD Biddle, Todd
Steel: 15 JB Bounds, Billy
Tort: 9 JD Wood, Ricky

DATE: 12/7/02
SHOW: Rabbit Prod. Of
WHERE: Florence, AL
JUDGE: Tex Thomas
DUTCH: 56
BOB: Black JD Gilpin, Diana
BOS: Steel SB Scofield, Shay
Black: 22 JD Gilpin, Diana
Blue: 12 SD Gilpin, Diana
Gray: 3 SB Non-Member
Choc: 5 SD Non-Member
Steel: 9 SB Scofield, Shay
Tort: 5 JB Drake, Silas & Marge

DATE: 12/7/02
SHOW: Texas RBA
WHERE: Gatesville, TX
JUDGE: Bob Somels
DUTCH: 3
BOB: Choc JB Anderson, Holly
BOS: Choc SD Anderson, Holly
Choc: 3 JB Anderson, Holly

DATE: 12/7/02
SHOW: Cascade RB
WHERE: Mt. Vernon, WA
JUDGE: Jim Kelly
DUTCH: 36
BOB: Black SB Non-Member
BOS: Black JD Non-Member
Black: 17 SB Non-Member
Blue: 12 SB Non-Member
Choc: 5 SB Non-Member
Tort: 2 SD Non-Member

DATE: 12/7/02
SHOW: Southern Dutch Fanciers
WHERE: Florence, AL
JUDGE: Josh Humphries
DUTCH: 51
BOB: Black JD Gilpin, Diana
BOS: Black SB Scofield, Joshua
Black: 16 JD Gilpin, Diana
Blue: 10 SB Gilpin, Diana
Gray: 5 SD Non-Member
Choc: 3 SD Non-Member
Steel: 8 SD Non-Member
Tort: 9 SD Non-Member

DATE: 12/7/02
SHOW: Saquaro State RCBA-Show A
WHERE: Eloy, AZ
JUDGE: Jamie Green
DUTCH: 52
BOB: Tort JB Carlton, Wenton
BOS: Black SD Carlton, Wenton
Black: 18 SD Carlton, Wenton
Blue: 16 JD Frank, Christina
Gray: 4 JD Frank, Christina
Choc: 3 JB Carlton, Wenton
Steel: 8 JD Carlton, Wenton
Tort: 3 JB Carlton, Wenton

DATE: 12/7/02
SHOW: Dutch RC of Arizona
WHERE: Eloy, AZ
JUDGE: Joe Lugo
DUTCH: 56
BOB: Black SD Mareska, Pat
BOS: Choc JB Carlton, Wenton
Black: 21 SD Mareska, Pat
Blue: 16 SD Frank, Christina
Gray: 5 JB Carlton, Wenton
Choc: 3 JB Carlton, Wenton
Steel: 8 JD Carlton, Wenton
Tort: 3 JB Carlton, Wenton

DATE: 12/7/02
SHOW: Missouri State RP
WHERE: Sedalia, MO
JUDGE: Bobby Walker
DUTCH: 46
BOB: Blue JB Non-Member
BOS: Black SD Non-Member
Black: 14 SD Non-Member
Blue: 17 JB Non-Member
Gray: 9 SD Pelc, Leah
Choc: 1 SB Bergene, Bob
Steel: 3 JD Pelc, Leah
Tort: 2 SB Cole, Marvin

DATE: 12/7/02
SHOW: Saquaro State RCBA-Show B
WHERE: Eloy, AZ
JUDGE: Eric Stewart
DUTCH: 52
BOB: Black SD Mareska, Pat
BOS: Choc JB Carlton, Wenton
Black: 18 SD Mareska, Pat
Blue: 16 SD Mareska, Pat
Gray: 4 SD Frank, Christina
Choc: 3 JB Carlton, Wenton
Steel: 8 JD Carlton, Wenton
Tort: 3 JB Carlton, Wenton

DATE: 12/8/02
SHOW: Indianapolis RF
WHERE: Greenfield, IN
JUDGE: Kevin Hooper
DUTCH: 45
BOB: Black JD Miller, Alan
BOS: Tort JB Shull, Reggie
Black: 11 JD Miller, Alan
Blue: 6 SB Goeglein, Stan
Gray: 14 SB Berger, Jeff
Choc: 5 JD Shull, Reggie
Steel: 3 SD Miller, Alan
Tort: 6 JD Shull, Reggie

DID YOU KNOW?

If your membership is expired more than 60 days, you will loose ALL your sweepstakes points!!!!!!

Check your label and renew promptly.

This size ad could be yours.

Still only \$18 a year or \$32 for two yrs

What a bargain!!!

DATE: 12/14/02
SHOW: Mid-Tex RBA
WHERE: Belton, TX
JUDGE:
DUTCH: 0
BOB:
BOS:

DATE: 12/14/02
SHOW: False River Area RB
WHERE: Batton Rouge, LA
JUDGE: Kitty Lynch
DUTCH: 52
BOB: Blue JD Norlund, Eric
BOS: Blue SB Duthu, Judith
Black: 20 JD Non-Member
Blue: 11 JD Norlund, Eric
Gray: 5 JB Non-Member
Choc: 3 SD Non-Member
Steel: 6 SD Duthu, Judith
Tort: 7 SB Non-Member

DATE: 12/14/02
SHOW: False River Area RB
WHERE: Batton Rouge, LA
JUDGE: Tonna Thomas
DUTCH: 50
BOB: Black JD Non-Member
BOS: Black JB Norred, Danica
Black: 20 JD Non-Member
Blue: 10 SB Duthu, Judith
Gray: 5 JD Non-Member
Choc: 3 SD Non-Member
Steel: 6 JD Duthu, Judith
Tort: 6 JD Non-Member

DATE: 12/14/02
SHOW: Tehama Butte RC-Show #2
WHERE: Red Bluff, CA
JUDGE: Larry Carlson
DUTCH: 27
BOB: Steel SB Schettler, Jim & Fran
BOS: Tort SD Schettler, Jim & Fran
Black: 6 JD Schettler, Jim & Fran
Blue: 2 JB Schettler, Jim & Fran
Gray: 5 SB Schettler, Jim & Fran
Choc: 5 SB Schettler, Jim & Fran
Steel: 2 SB Schettler, Jim & Fran
Tort: 7 JB Non-Member

DATE: 12/14/02
SHOW: Tehama Butte RC-Show #1
WHERE: Red Bluff, CA
JUDGE: Chuck Gomez
DUTCH: 26
BOB: Black JD Schettler, Jim & Fran
BOS: Gray JB Schettler, Jim & Fran
Black: 5 JD Schettler, Jim & Fran
Blue: 2 SD Schettler, Jim & Fran
Gray: 5 JB Schettler, Jim & Fran
Choc: 5 SB Schettler, Jim & Fran
Steel: 2 SB Schettler, Jim & Fran
Tort: 7 JB Schettler, Jim & Fran

DATE: 12/14/02
SHOW: Keep it Hopping RC-Show #1
WHERE: Pomona, CA
JUDGE: Joe Lugo
DUTCH: 22
BOB: Black SB Non-Member
BOS: Black SD Non-Member
Black: 10 SB Non-Member
Blue: 4 JD Allen, Kelsey
Gray: 7 SB Non-Member
Tort: 1 JB Non-Member

DATE: 12/14/02
SHOW: Keep it Hopping RC-Show #2
WHERE: Pomona, CA
JUDGE: Erik Bengtson
DUTCH: 23
BOB: Tort JB Non-Member
BOS: Blue JD Allen, James
Black: 11 SB Non-Member
Blue: 4 JD Allen, James
Gray: 7 SB Non-Member
Tort: 1 JB Non-Member

DATE: 12/15/02
SHOW: Old Glory RBA
WHERE: Owensville, OH
JUDGE: Bill Patrick
DUTCH: 8
BOB: Black SB Mathis, Denny
BOS: Gray SD Mathis, Denny
Black: 5 SB Mathis, Denny
Blue: 1 SB Shaw, Paula
Gray: 1 SD Mathis, Denny
Tort: 1 JD Mathis, Denny

DATE: 12/18/02
SHOW: Tibbar RBA
WHERE: New Lenox, IL
JUDGE: Briony Barnes
DUTCH: 22
BOB: Black SB Anderson, Jim
BOS: Tort JD Non-Member
Black: 6 SB Anderson, Jim
Blue: 3 SB Anderson, Jim
Gray: 1 SB Shirley, George
Choc: 4 JB Jock, Susan & Carolyn
Tort: 8 JD Non-Member

DATE: 12/31/02
SHOW: Huntington Co Ex
WHERE: Rochester, IN
JUDGE: Kyle Cunningham
DUTCH: 20
BOB: Blue SD Berger, Jeff
BOS: Gray JB Berger, Jeff
Black: 2 SB Non-Member
Blue: 4 SD Berger, Jeff
Gray: 4 JB Berger, Jeff
Choc: 4 SB Jock, Susan & Carolyn
Tort: 6 SB Jock, Susan & Carolyn

Tri - R Rabbitry

The Russ Family

7354 Station Rd.
Erie, PA 16510
(814) 898-0069



Quality Dutch & Polish

12/03

Molls' Rabbitry

Dutch

Black, Blue, Chocolate, Steel, Tortoise



4047 Mohawk Trail
Adrian, MI 49221
(517) 265-8587

Greg Moll
David C. Moll

12/04

Summary Show Reports - Youth

DATE: 3/16/02
 SHOW: Lebanon Valley RBA
 WHERE: Lebanon, PA
 JUDGE: George Long
 DUTCH: 29
 BOB: Black SB Non-Member
 BOS: Black JD Wickerham, Janet
 Black: 11 SB Non-Member
 Gray: 10 SB Wickerham, Janet
 Choc: 3 SD Graybeal, Z & N
 Steel: 5 SB Graybeal, Z & N

DATE: 3/16/02
 SHOW: Lebanon Valley RBA
 WHERE: Lebanon, PA
 JUDGE: Stan Freed
 DUTCH: 37
 BOB: Gray JD Wickerham, Janet
 BOS: Black JB Graybeal, Z & N
 Black: 13 SD Wickerham, Janet
 Blue: 3 JB Non-Member
 Gray: 11 JD Wickerham, Janet
 Choc: 3 JB Graybeal, Z & N
 Steel: 5 SB Graybeal, Z & N
 Tort: 2 SB Non-Member

DATE: 8/13/02
 SHOW: California State Fair
 WHERE: Sacramento, CA
 JUDGE: unknown
 DUTCH: 33
 BOB: Black JD Williamson, Beau
 BOS: Blue JB Williamson, Beau
 Black: 15 JD Williamson, Beau
 Blue: 8 SD Williamson, Beau
 Gray: 1 SD Hooper, Meghan
 Choc: 7 SD Williamson, Beau
 Steel: 2 JD Hooper, Meghan

DATE: 9/14/02
 SHOW: Lexington R&CC
 WHERE: Georgetown, KY
 JUDGE: Kevin Bogan
 DUTCH: 3
 BOB: Black SB Johnson, Megan
 BOS: Black JD Johnson, Megan
 Black: 3 SB Johnson, Megan

DATE: 9/15/02
 SHOW: Nutmeg RBA
 WHERE: Goshen, CT
 JUDGE: Alan Platt
 DUTCH: 4
 BOB: Black SB Non-Member
 BOS: Tort SD Non-Member
 Black: 1 SB Non-Member
 Blue: 2 SD Non-Member
 Tort: 1 SD Non-Member

DATE: 9/15/02
 SHOW: Harvest Fair MRBA-Show B
 WHERE: Placerville, CA
 JUDGE: Chris Zemny
 DUTCH: 22
 BOB: Black SD Williamson, Beau
 BOS: Blue SB Williamson, Beau
 Black: 11 SD Williamson, Beau
 Blue: 3 SB Williamson, Beau
 Choc: 8 SD Williamson, Beau

DATE: 9/15/02
 SHOW: Harvest Fair MRBA-Show A
 WHERE: Placerville, CA
 JUDGE: Ken McCracken
 DUTCH: 22
 BOB: Black SD Williamson, Beau
 BOS: Black JB Williamson, Beau
 Black: 11 SD Williamson, Beau
 Blue: 3 JD Williamson, Beau
 Choc: 8 SB Williamson, Beau

DATE: 9/22/02
 SHOW: Columbus RBA
 WHERE: Circleville, OH
 JUDGE: Bruce Ormsby
 DUTCH: 68
 BOB: Blue JB Kline, Megan
 BOS: Black SD Kline, Megan
 Black: 22 SD Kline, Megan
 Blue: 14 JB Kline, Megan
 Gray: 12 SD Bickelhaupt, Katie
 Choc: 12 JD Kline, Megan
 Steel: 3 SD Gerhart, Adrienne & Mac
 Tort: 5 SB Kline, Megan

DATE: 9/28/02
 SHOW: Minnesota State RBA
 WHERE: Hutchinson, MN
 JUDGE: Ross Becker
 DUTCH: 31
 BOB: Black SD Woodfill, Steffi
 BOS: Black SB Wayne, Tiffany
 Black: 11 SD Woodfill, Steffi
 Blue: 2 SB Non-Member
 Gray: 2 SB Wayne, Tiffany
 Choc: 5 SD Wayne, Tiffany
 Steel: 2 SD Wayne, Tiffany
 Tort: 9 SB Woodfill, Steffi

DATE: 9/28/02
 SHOW: Wabash-Erie Canal RC
 WHERE: Logansport, IN
 JUDGE: Mike Young
 DUTCH: 17
 BOB: Black SB Matthys, Megan
 BOS: Black SD Matthys, Megan
 Black: 7 SB Matthys, Megan
 Blue: 2 SB Non-Member
 Gray: 2 JB Matthys, Megan
 Choc: 4 JD Non-Member
 Tort: 2 JD Hunter, D, D, Z & Z

DATE: 10/6/02
 SHOW: ARBA Convention
 WHERE: Peoria, IL
 JUDGE: Pamela Jones
 DUTCH: 328
 BOB: Blue JB Bickelhaupt, Katie
 BOS: Black JD Brown, Heidi
 Black: 103 JD Brown, Heidi
 Blue: 73 JB Bickelhaupt, Katie
 Gray: 45 SB Russ, Renee
 Choc: 31 SB Russ, Renee
 Steel: 27 JD Gerhart, Adrienne &
 Tort: 49 JD Non-Member

DATE: 10/12/02
 SHOW: Borderline RC-Show #2
 WHERE: Cambridge, MN
 JUDGE: Sue Origer
 DUTCH: 22
 BOB: Black SD Woodfill, Steffi
 BOS: Blue SB Wayne, Tiffany
 Black: 7 SD Woodfill, Steffi
 Blue: 3 SB Wayne, Tiffany
 Gray: 4 JD Pautz, Brittany
 Choc: 4 SD Wayne, Tiffany
 Tort: 4 SD Wayne, Tiffany

DATE: 10/12/02
 SHOW: Borderline RC-Show #1
 WHERE: Cambridge, MN
 JUDGE: Ross Becker
 DUTCH: 28
 BOB: Black SD Woodfill, Steffi
 BOS: Blue SB Non-Member
 Black: 8 SD Woodfill, Steffi
 Blue: 4 SB Non-Member
 Gray: 7 JD Pautz, Brittany
 Choc: 4 SB Wayne, Tiffany
 Tort: 5 SB Woodfill, Steffi

DATE: 10/13/02
 SHOW: Marion Co RB
 WHERE: Salem, IL
 JUDGE: George Raisor
 DUTCH: 12
 BOB: Blue SD Non-Member
 BOS: Gray SB Non-Member
 Black: 1 SD Shook, Mickey
 Blue: 5 SD Non-Member
 Gray: 2 SB Non-Member
 Choc: 2 SD Shook, Mickey
 Steel: 1 JD Shook, Mickey
 Tort: 1 JD Shook, Mickey

DATE: 10/19/02
 SHOW: Delaware Co RBA
 WHERE: Muncie, IN
 JUDGE: Randy Waggoner
 DUTCH: 19
 BOB: Choc JB Non-Member
 BOS: Gray JD Matthys, Megan
 Black: 8 SB Matthys, Megan
 Blue: 2 SB Matthys, Megan
 Gray: 4 JD Matthys, Megan
 Choc: 5 JB Non-Member

DATE: 10/19/02
 SHOW: Blennerhassey RBA
 WHERE: Marietta, OH
 JUDGE: Harry Rice
 DUTCH: 3
 BOB: Black SD Allen, Shaylyn
 BOS: Blue SB Allen, Shaylyn
 Black: 1 SD Allen, Shaylyn
 Blue: 2 SB Allen, Shaylyn

DATE: 10/19/02
 SHOW: Baltimore Co 4-H RC
 WHERE: Lim, MD
 JUDGE: Frank Del Mastro
 DUTCH: 29
 BOB: Black SB Non-Member
 BOS: Black JD Wickerham, Janet
 Black: 11 SB Non-Member
 Blue: 5 JD Wickerham, Janet
 Gray: 8 JD Wickerham, Janet
 Choc: 3 JD Non-Member
 Steel: 2 JD Wickerham, Janet

DATE: 10/19/02
SHOW: Tri County RBA
WHERE: Jefferson, WI
JUDGE: David Cardinal
DUTCH: 64
BOB: Black SD Voigt, Victoria
BOS: Black SB Aisbet, Alex & Jessica
Black: 25 SD Voigt, Victoria
Blue: 16 SD Non-Member
Gray: 2 SB Voigt, Victoria
Choc: 18 SB Aisbet, Alex & Jessica
Tort: 3 SB Aisbet, Alex & Jessica

DATE: 10/19/02
SHOW: South Dakota RBA
WHERE: Sioux Falls SD
JUDGE: Ruby Rezac
DUTCH: 26
BOB: Blue JB Non-Member
BOS: Black JD Hanson, Rebecca
Black: 8 JD Hanson, Rebecca
Blue: 3 JB Non-Member
Choc: 1 SD Non-Member
Tort: 14 JD Non-Member

DATE: 10/19/02
SHOW: Hoosier Dutch RF
WHERE: Muncie, IN
JUDGE: Fritz Trybus
DUTCH: 17
BOB: Gray SD Non-Member
BOS: Choc JB Non-Member
Black: 7 SD Matthys, Megan
Blue: 1 SB Matthys, Megan
Gray: 4 SD Non-Member
Choc: 5 JB Non-Member

DATE: 10/20/02
SHOW: Berks Co 4-H Youth RCC
WHERE: Leesport, PA
JUDGE: Jay Hreiz
DUTCH: 5
BOB: Tort JD Non-Member
BOS: Tort SB Smith, Piper
Choc: 1 SD Non-Member
Tort: 4 JD Non-Member

DATE: 10/20/02
SHOW: Tuscarawas Co Youth BA
WHERE: Dover, OH
JUDGE: Cathy Patrick
DUTCH: 97
BOB: Black JD Bickelhaupt, Katie
BOS: Steel SB Russ, Renee
Black: 30 JD Bickelhaupt, Katie
Blue: 10 JD Phillips, Ashley
Gray: 25 SD Russ, Renee
Choc: 19 JB Russ, Renee
Steel: 6 SD Russ, Renee
Tort: 7 SB Saunier, Rachel & Daniel

DATE: 10/22/02
SHOW: Arizona State Fair
WHERE: Phoenix, AZ
JUDGE: Alice Panko
DUTCH: 2
BOB: Gray SD Non-Member
BOS:
Gray: 2 SD Non-Member

DATE: 10/26/02
SHOW: Garvin Co RBA-Show B
WHERE: Pauls Valley, OK
JUDGE: CM Carrol
DUTCH: 1
BOB: Choc JD Non-Member
BOS:
Choc: 1 JD Non-Member

DATE: 10/26/02
SHOW: Harey Hoppers of Monroe Co
WHERE: Bloomington, IN
JUDGE: Joel Marshall
DUTCH: 21
BOB: Black SB Non-Member

BOS: Choc JD Non-Member
Black: 10 SB Non-Member
Blue: 2 SB Non-Member
Gray: 3 JD Matthys, Megan
Choc: 3 JD Non-Member
Tort: 3 JD Non-Member

DATE: 10/26/02
SHOW: Garvin Co RBA-Show A
WHERE: Pauls Valley, OK
JUDGE: Robert Caldwell
DUTCH: 4
BOB: Choc JD Non-Member
BOS: Tort SB Non-Member
Black: 1 SB Non-Member
Gray: 1 JD Non-Member
Choc: 1 JD Non-Member
Tort: 1 SB Non-Member

DATE: 10/26/02
SHOW: Iowa State Convention
WHERE: Des Moines, IA

JUDGE: Bob Wallace
DUTCH: 53
BOB: Black SD Harden, Jacob
BOS: Tort SB Wayne, Tiffany
Black: 18 SD Harden, Jacob
Blue: 9 SD Blankenship, Joe
Gray: 9 JD Non-Member
Choc: 5 SB Non-Member
Steel: 4 SB Non-Member
Tort: 8 SD Wayne, Tiffany

DATE: 10/26/02
SHOW: Central Valley RBA-Show B
WHERE: Hanford, CA
JUDGE: Randy Shumaker
DUTCH: 96
BOB: Black SD Williamson, Beau
BOS: Black JB Williamson, Beau
Black: 36 SD Williamson, Beau
Blue: 20 SD Non-Member
Gray: 8 SD Non-Member
Choc: 12 SD Non-Member
Steel: 5 SD Non-Member
Tort: 15 JD Non-Member

DATE: 10/26/02
SHOW: Central Valley RBA-Show A
WHERE: Hanford, CA
JUDGE: Jamie Green
DUTCH: 98
BOB: Black SD Williamson, Beau
BOS: Black SB Non-Member
Black: 35 SD Williamson, Beau
Blue: 23 SB Saucedo, Maria
Gray: 7 SB Non-Member
Choc: 13 SB McDevitt, K & K
Steel: 3 SD Non-Member
Steel: 3 SD Non-Member
Tort: 17 SB Non-Member

DATE: 10/26/02
SHOW: NC Youth RBA-Show B
WHERE: Shelby, NC
JUDGE: Stan Freed
DUTCH: 31
BOB: Black SB Sobczynski, Jessica
BOS: Steel SD Sobczynski, Jessica
Black: 12 SB Sobczynski, Jessica
Blue: 2 SB Non-Member
Gray: 3 SD Sobczynski, Jessica
Choc: 3 SB Non-Member
Steel: 7 SD Sobczynski, Jessica
Tort: 4 SD Turner, Elizabeth

DATE: 10/26/02
SHOW: Phelps Co RBA-Show B
WHERE: Rollo, MO
JUDGE: Bobby Walker
DUTCH: 2

BOB: Black SB Non-Member
BOS: Black JD Gardner, Rachael
Black: 2 SB Non-Member

DATE: 10/26/02
SHOW: Phelps Co RBA-Show A
WHERE: Rollo, MO
JUDGE: Dr Chris Hayhow
DUTCH: 2
BOB: Black SB Non-Member
BOS: Black JD Gardner, Rachael
Black: 2 SB Non-Member

DATE: 10/26/02
SHOW: Totah RB-Show B
WHERE: Kirtland, NM
JUDGE: Tammy Loomis
DUTCH: 8
BOB: Black JB Non-Member
BOS: Black SD Non-Member
Black: 7 JB Non-Member
Gray: 1 SD Non-Member

DATE: 10/26/02
SHOW: Totah RB-Show A
WHERE: Kirtland, NM
JUDGE: Jim Conyers
DUTCH: 2
BOB: Black SB Non-Member
BOS:
Black: 1 SB Non-Member
Gray: 1

DATE: 10/26/02
SHOW: Louisiana Dutch RC-Show B
WHERE: Clinton, LA
JUDGE: Don Burchfield
DUTCH: 39
DUTCH: 39
BOB: Blue JD Non-Member
BOS: Gray JB Non-Member
Black: 12 JD Non-Member
Blue: 6 JD Non-Member
Gray: 6 JD Non-Member
Choc: 4 SD Non-Member
Steel: 3 SB Non-Member
Tort: 8 SD Non-Member

DATE: 10/26/02
SHOW: Louisiana Dutch RC-Show A
WHERE: Clinton, LA
JUDGE: Bobby Crosby
DUTCH: 39
BOB: Choc SD Non-Member
BOS: Black JB Non-Member
Black: 12 SD Non-Member
Blue: 6 SB Non-Member
Gray: 6 SD Non-Member
Choc: 4 SD Non-Member
Steel: 3 JB Non-Member
Tort: 8 JB Non-Member

DATE: 10/26/02
SHOW: NC Youth RBA-Show A
WHERE: Shelby, NC
JUDGE: Jim Lemon
DUTCH: 31
BOB: Steel SD Sobczynski, Jessica
BOS: Black SB Sobczynski, Jessica
Black: 12 JD Sobczynski, Jessica
Blue: 2 SB Non-Member
Gray: 3 JD Neff, Jackie
Choc: 3 SB Non-Member
Steel: 7 SD Sobczynski, Jessica
Tort: 4 JB Turner, Patricia

DATE: 10/27/02
SHOW: Central PA RBA
WHERE: Rock Springs, PA
JUDGE: Sam Rizzo
DUTCH: 30
BOB: Choc SB Non-Member
BOS: Tort SD Toskin, Andrew
Black: 6 SB Toskin, Andrew
Blue: 4 JB Non-Member
Gray: 8 SB Toskin, Andrew
Choc: 4 SB Non-Member
Steel: 1 SD Toskin, Andrew
Tort: 7 SB Non-Member

DATE: 10/27/02
SHOW: Tri Co RC of PA
WHERE: Rock Springs, PA
JUDGE: Freda Kraus
DUTCH: 30
BOB: Gray JD Non-Member
BOS: Blue SB Non-Member
Black: 5 SB Non-Member
Blue: 4 SB Non-Member
Gray: 9 JD Non-Member
Choc: 4 JD Toskin, Andrew
Steel: 1 SD Toskin, Andrew
Tort: 7 SB Non-Member

DATE: 10/27/02
SHOW: NE CT RGA
WHERE: Storrs, CT
JUDGE: Bonnie Burdick
DUTCH: 2
BOB: Choc JD Sprague, Kelly
BOS: Choc JB Sprague, Kelly
Choc: 2 JD Sprague, Kelly

DATE: 10/27/02
SHOW: Iowa State Dutch RC
WHERE: Des Moines, IA
JUDGE: Eugene Johnston
DUTCH: 33
BOB: Black SD Harden, Jacob
BOS: Black JB Non-Member
Black: 15 SD Harden, Jacob
Blue: 4 SD Non-Member
Gray: 3 SB Wayne, Tiffany
Choc: 5 SD Wayne, Tiffany
Steel: 2 JD Harden, Jacob
Tort: 4 SB Wayne, Tiffany

DATE: 10/27/02
SHOW: Cuyahoga Co R&CBA
WHERE: Berea, OH
JUDGE: Ron Petras
DUTCH: 85
BOB: Black JD Brown, Heidi
BOS: Black SB Russ, Renee
Black: 28 JD Brown, Heidi
Blue: 4 JB Bickelhaupt, Katie
Gray: 29 SD Russ, Renee
Choc: 12 SB Russ, Renee
Steel: 4 SD Russ, Renee
Tort: 8 SB Saunier, Rachel & Daniel

DATE: 10/27/02
SHOW: Springfield R&CBA
WHERE: Springfield, OH
JUDGE: Bob Swartz
DUTCH: 78
BOB: Gray JD Gerhart, Adrienne &
BOS: Black JB Gerhart, Adrienne &
Black: 21 JD Kline, Megan
Blue: 23 SD Lape, Cody & Danny
Gray: 7 JD Gerhart, Adrienne & Mac
Choc: 16 JD Kline, Megan
Steel: 3 SB Gerhart, Adrienne & Mac
Tort: 8 JB Kline, Megan

DATE: 11/2/02
SHOW: Medina Co R&CF
WHERE: Medina, OH
JUDGE: Ron Riddle
DUTCH: 143
BOB: Steel SD Russ, Renee
BOS: Tort SB Kline, Megan
Black: 51 JB Kline, Megan
Blue: 23 JB Bickelhaupt, Katie
Gray: 30 SD Russ, Renee
Choc: 21 JD Kline, Megan
Steel: 4 SD Russ, Renee
Tort: 14 SB Kline, Megan

DATE: 11/2/02
SHOW: North East RFA-Show B
WHERE: West Springfield, MA
JUDGE: John Grimm
DUTCH: 4
BOB: Choc JD Non-Member
BOS: Choc JB Non-Member
Black: 1
Choc: 3 JD Non-Member

DATE: 11/2/02
SHOW: Bluebonnet 4-H RC
WHERE: McKinney, TX
JUDGE: Mary Jo Terry
DUTCH: 3
BOB: Black JB Non-Member
BOS: Choc JD Non-Member
Black: 1 JB Non-Member
Gray: 1 SB Non-Member
Choc: 1 JD Non-Member

DATE: 11/2/02
SHOW: North East RFA-Show B
WHERE: West Springfield, MA
JUDGE: John Grimm
DUTCH: 4
BOB: Choc JD Non-Member
BOS: Choc JB Non-Member
Black: 1
Choc: 3 JD Non-Member

DATE: 11/2/02
SHOW: Bi County Cabbits-Show B
WHERE: Macungie, PA
JUDGE: Bonnie Burdick
DUTCH: 16
BOB: Gray SB Wickerham, Janet

BOS: Black JD Wickerham, Janet
Black: 2 JD Wickerham, Janet
Blue: 2 JD Wickerham, Janet
Gray: 4 SB Wickerham, Janet
Choc: 2 JB Graybeal, Z & N
Steel: 3 JD Wickerham, Janet
Tort: 3 JB Smith, Ethan

DATE: 11/2/02
SHOW: Western Hills & Plains RC
WHERE: Ft Pierre, SD
JUDGE: Duane Shrader
DUTCH: 13
BOB: Tort SD Non-Member

BOS: Blue JB Non-Member
Black: 4 SB Non-Member
Blue: 5 JB Non-Member
Steel: 1 SD Non-Member
Tort: 3 SD Non-Member

DATE: 11/2/02
SHOW: Glenwood 4-H Valley
WHERE: Stockton, CA
JUDGE: June Coleman
DUTCH: 31
BOB: Black SB Non-Member
BOS: Black JD Non-Member
Black: 12 SB Non-Member
Blue: 7 SD Non-Member
Gray: 3 SD Non-Member
Choc: 4 SB Non-Member
Steel: 1 SB Non-Member
Tort: 4 SD Non-Member

DATE: 11/2/02
SHOW: RC of North Texas
WHERE: McKinney, TX
JUDGE: Robert Caldwell
DUTCH: 3
BOB: Choc JD Non-Member
BOS: Gray SB Non-Member
Black: 1 JB Non-Member
Gray: 1 SB Non-Member
Choc: 1 JD Non-Member

DATE: 11/2/02
SHOW: Medina Co R&CF
WHERE: Medina, OH
JUDGE: Kevin Bogan
DUTCH: 90
BOB: Black JD Bickelhaupt, Katie
BOS: Black JB Kline, Megan
Black: 32 JD Bickelhaupt, Katie
Blue: 14 SB Kline, Megan
Gray: 18 JD Bickelhaupt, Katie
Choc: 11 JD Kline, Megan
Tort: 15 SB Kline, Megan

DATE: 11/2/02
SHOW: Kansas State RB
WHERE: Hutchinson, KS
JUDGE: Eugene Johnston
DUTCH: 42
BOB: Blue JD Non-Member
BOS: Steel JB Heins, Jodi
Black: 20 JD Non-Member
Blue: 5 JD Non-Member
Gray: 4 SD Heins, Jodi
Choc: 2 JD Non-Member
Steel: 3 JB Heins, Jodi
Tort: 8 SB Non-Member

DATE: 11/2/02
SHOW: North East RFA-Show A
WHERE: West Springfield, MA
JUDGE: Bobby Walker
DUTCH: 6
BOB: Black SB Non-Member
BOS: Blue JD Non-Member
Black: 2 SB Non-Member
Blue: 1 JD Non-Member
Gray: 1 SD Non-Member
Choc: 2 JB Non-Member

DATE: 11/2/02
SHOW: N. Central Missouri RC
WHERE: Holt, MO
JUDGE: Janie Elliott
DUTCH: 17
BOB: Black SB Non-Member
BOS: Blue SD Non-Member
Black: 10 SB Non-Member
Blue: 5 SB unknown, ,
Choc: 1 SD Non-Member
Steel: 1 JD Non-Member

DATE: 11/2/02
SHOW: Glenwood 4-H Valley
WHERE: Stockton, CA
JUDGE: Ray Stacy
DUTCH: 24
BOB: Black SB Non-Member
BOS: Blue SD Rios, Frankie
Black: 7 SB Non-Member
Blue: 7 SD Rios, Frankie
Gray: 3 SD Non-Member
Choc: 3 SB Non-Member
Steel: 1 SB Non-Member
Tort: 3 SB Non-Member

DATE: 11/2/02
SHOW: Bi County Cabbits-Show A
WHERE: Macungie, PA
JUDGE: Wendy Feaga
DUTCH: 18
BOB: Gray SB Wickerham, Janet
BOS: Blue JD Wickerham, Janet
Black: 2 JD Wickerham, Janet
Blue: 3 JD Wickerham, Janet
Gray: 5 SB Wickerham, Janet
Choc: 2 JB Graybeal, Z & N
Steel: 3 SB Graybeal, Z & N
Tort: 3 JD Smith, Piper

DATE: 11/9/02
SHOW: Salt City RBA
WHERE: Hutchinson, KS
JUDGE: Roger Krause
DUTCH: 12
BOB: Blue SD Non-Member
BOS: Black JB Non-Member
Black: 4 JB Non-Member
Blue: 3 SD Non-Member
Gray: 1 JB Non-Member
Steel: 1 SB Non-Member
Tort: 3 SB Non-Member

DATE: 11/9/02
SHOW: Windy Plains RBA
WHERE: Dodge City, KS
JUDGE: Robert Caldwell
DUTCH: 14
BOB: Black JB Non-Member
BOS: Blue SD Non-Member
Black: 4 JB Non-Member
Blue: 4 SD Non-Member
Gray: 2 JB Non-Member
Steel: 1 SB Non-Member
Tort: 3 SB Non-Member

DATE: 11/9/02
SHOW: Northwest RB
WHERE: Monroe, WA
JUDGE: Gene Hoffman
DUTCH: 34
BOB: Black SB Non-Member
BOS: Blue JD Cleavenger, Sarah
Black: 15 SB Non-Member
Blue: 13 JD Cleavenger, Sarah
Gray: 2 SD Martin, Jessica
Choc: 4 SB Non-Member

DATE: 11/9/02
SHOW: Whitewater Valley RBA
WHERE: Connorsville, IN
JUDGE: Ron Riddle
DUTCH: 33
BOB: Steel JD Stanfield, Will
BOS: Black JB Gerhart, Adrienne &
Black: 9 JB Gerhart, Adrienne & Mac
Blue: 10 JD Tracy, Laura
Gray: 6 SB Gerhart, Adrienne & Mac
Choc: 3 SD Stanfield, Will
Steel: 5 JD Stanfield, Will

DATE: 11/9/02
SHOW: Wine Country RBA
WHERE: Watkins Glen, NY
JUDGE: Cheryl Eng Link
DUTCH: 25
BOB: Gray SB Toskin, Andrew
BOS: Steel SD Toskin, Andrew
Black: 10 SB Toskin, Andrew
Blue: 3 SB Non-Member
Gray: 1 SB Toskin, Andrew
Choc: 4 JD Toskin, Andrew
Steel: 1 SD Toskin, Andrew
Tort: 6 SB Toskin, Andrew

DATE: 11/9/02
SHOW: Fayette Co RBA
WHERE: Connorsville, IN
JUDGE: Bob Price
DUTCH: 33
BOB: Blue JD Gerhart, Adrienne &
BOS: Gray SB Non-Member
Black: 9 SD Gerhart, Adrienne & Mac
Blue: 10 JD Gerhart, Adrienne &
Gray: 6 SB Non-Member
Choc: 3 SD Stanfield, Will
Steel: 5 SB Gerhart, Adrienne & Mac

DATE: 11/9/02
SHOW: Brazos Area RBA-Show A
WHERE: Needville, TX
JUDGE: Maurice Etter
DUTCH: 5
BOB: Tort SB Non-Member
BOS: Gray JD Non-Member
Black: 1 SD Non-Member
Blue: 1 SB Non-Member
Gray: 1 JD Non-Member
Tort: 2 SB Non-Member

DATE: 11/9/02
SHOW: San Joaquin RF-Show A
WHERE: Tulare, CA
JUDGE: Joey Shults
DUTCH: 63
BOB: Black JB Williamson, Beau
BOS: Black SD Williamson, Beau
Black: 25 JB Williamson, Beau
Blue: 11 SD Williamson, Beau
Gray: 6 SB Non-Member
Choc: 11 SB McDevitt, K & K
Steel: 6 SB Non-Member
Tort: 4 SD Non-Member

DATE: 11/9/02
SHOW: San Joaquin RF-Show B
WHERE: Tulare, CA
JUDGE: Manuel Hidalgo
DUTCH: 71
BOB: Black JD McDevitt, K & K
BOS: Black JB Williamson, Beau
Black: 31 JD McDevitt, K & K
Blue: 13 SB Saucedo, Maria
Gray: 6 SB Non-Member
Choc: 10 SD Non-Member
Steel: 7 JD McDevitt, K & K
Tort: 4 SD Non-Member

DATE: 11/9/02
SHOW: Brazos Area RBA-Show B
WHERE: Needville, TX
JUDGE: Bob Lawrence
DUTCH: 5
BOB: Tort JB Non-Member
BOS: Gray JD Non-Member
Black: 1 SD Non-Member
Blue: 1 SB Non-Member
Gray: 1 JD Non-Member
Tort: 2 JB Non-Member

DATE: 11/10/02
SHOW: River Bend RBA
WHERE: Dewitt, IA
JUDGE: Eric Mixdorf
DUTCH: 13
BOB: Black JB Non-Member
BOS: Blue SD Non-Member
Black: 6 JB Non-Member
Blue: 3 SD Non-Member
Choc: 3 SD Non-Member
Tort: 1

DATE: 11/10/02
SHOW: CA Dutch RC
WHERE: Fresno, CA
JUDGE: Doug King
DUTCH: 54
BOB: Black SB Williamson, Beau
BOS: Black SD Williamson, Beau
Black: 24 SB Williamson, Beau
Blue: 18 SB Hooper, Meghan
Gray: 1 SD Williamson, Beau
Choc: 7 SB Williamson, Beau
Steel: 4 SD Hooper, Meghan

DATE: 11/16/02
SHOW: Metro RBA
WHERE: Jasper, GA
JUDGE: Josh Humphries
DUTCH: 18
BOB: Steel JD Non-Member
BOS: Black SB Sobczynski, Jessica
Black: 7 JD Sobczynski, Jessica
Blue: 3 JB Non-Member
Choc: 3 SD Non-Member
Steel: 5 JD Non-Member

DATE: 11/16/02
SHOW: So. Arizona RBA-Show #1
WHERE: Tucson, AZ
JUDGE: Briony Barnes
DUTCH: 15
BOB: Black JD Non-Member
BOS: Black JB Non-Member
Black: 4 JD Non-Member
Blue: 2 JB Non-Member
Gray: 4 SD Non-Member
Choc: 4 SB Estes, Shannon
Tort: 1 SB Non-Member

DATE: 11/16/02
SHOW: Kentucky State RBA
WHERE: Elizabethtown, KY
JUDGE: Ron Mauck
DUTCH: 3
BOB: Black SB Gilpin, Diana
BOS: Black JD Gilpin, Diana
Black: 2 SB Gilpin, Diana
Blue: 1 SB Gilpin, Diana

DATE: 11/16/02
SHOW: Sunflower RBA
WHERE: Harper, KS
JUDGE: Jeff Jewett
DUTCH: 38
BOB: Black JD Non-Member
BOS: Black JB Non-Member
Black: 13 JD Non-Member
Blue: 9 SB Bergene, Julie
Gray: 5 SD Heins, Jodi
Choc: 2 JB Non-Member
Steel: 3 JB Heins, Jodi
Tort: 6 SB Heins, Jodi

DATE: 11/16/02
SHOW: Washington Co Youth-Show #2
WHERE: White Bear Lake, MN
JUDGE: Steve Zaruba
DUTCH: 34
BOB: Black SB Harper, Evan
BOS: Black JD Wayne, Tiffany
Black: 10 SB Harper, Evan
Blue: 7 JB Non-Member
Gray: 5 SB Wayne, Tiffany
Choc: 5 SB Wayne, Tiffany
Tort: 7 SB Woodfill, Steffi

DATE: 11/16/02
SHOW: Washington Co Youth-Show #1
WHERE: White Bear Lake, MN
JUDGE: Ross Becker
DUTCH: 54
BOB: Black SD Woodfill, Steffi
BOS: Black SB Harper, Evan
Black: 17 SD Woodfill, Steffi
Blue: 14 SD Non-Member
Gray: 10 JD Pautz, Brittany
Choc: 5 SB Wayne, Tiffany
Tort: 8 JB Woodfill, Steffi

DATE: 11/16/02
SHOW: So. Arizona RBA-Show #2
WHERE: Tucson, AZ
JUDGE: Bob Peterson
DUTCH: 14
BOB: Black JD Non-Member
BOS: Tort SB Non-Member
Black: 4 JD Non-Member
Blue: 2 SB Non-Member
Gray: 3 SD Non-Member
Choc: 4 SB Estes, Shannon
Tort: 1 SB Non-Member

DATE: 11/16/02
SHOW: Central Louisiana RBA
WHERE: Alexandria, LA
JUDGE: Bill Fulkles
DUTCH: 27
BOB: Black JB Non-Member
BOS: Black JD Non-Member
Black: 11 JB Non-Member
Blue: 3 SD Non-Member
Gray: 5 SB Non-Member
Choc: 1 SB Non-Member
Steel: 3 SB Non-Member
Tort: 4 JD Non-Member

DATE: 11/17/02
SHOW: Kentucky State RBA
WHERE: Elizabethtown, KY
JUDGE:
DUTCH: 0
BOB:
BOS:

DATE: 11/17/02
SHOW: Peoria Area RB
WHERE: Peoria, IL
JUDGE: Brent Rice
DUTCH: 35
BOB: Gray JB Non-Member
BOS: Blue SD Craig, Andrew
Black: 8 SB Craig, Andrew
Blue: 10 SD Craig, Andrew
Gray: 7 JB Non-Member
Choc: 3 JB Craig, Andrew
Steel: 2 SD Craig, Haley
Tort: 5 JD Marquis, Trevor

DATE: 11/17/02
SHOW: Lancaster Tri-Co R&CF
WHERE: Circleville, OH
JUDGE: Bill Patrick
DUTCH: 50
BOB: Black SD Bickelhaupt, Katie
BOS: Blue JB Bickelhaupt, Katie
Black: 22 SD Bickelhaupt, Katie
Blue: 10 JB Bickelhaupt, Katie
Choc: 8 JD Non-Member
Steel: 3 SB Saunier, Rachel & Daniel
Tort: 7 SB Bickelhaupt, Katie

DATE: 11/23/02
SHOW: CSRBA Youth Show
WHERE: Bartow, FL
JUDGE: Greg West
DUTCH: 12
BOB: Black JD Non-Member
BOS: Gray JB Non-Member
Black: 4 JD Non-Member
Blue: 1 SD Non-Member
Gray: 1 JB Non-Member
Choc: 2 SD Non-Member
Steel: 3 JD Non-Member
Tort: 1 SD Non-Member

DATE: 11/24/02
SHOW: Fayette Co RB
WHERE: Washington Court House, OH
JUDGE: Terry Fender
DUTCH: 17
BOB: Black SD Gerhart, Adrienne &
BOS: Gray SB Gerhart, Adrienne &
Black: 4 SD Gerhart, Adrienne & Mac
Blue: 7 JD Gerhart, Adrienne & Mac
Gray: 3 JD Gerhart, Adrienne & Mac
Steel: 2 SB Gerhart, Adrienne & Mac
Tort: 1 SB Tracy, Laura

DATE: 11/24/02
SHOW: Manitou & Tippy Canoe R&CA
WHERE: Rochester, IN
JUDGE: Bob Shaftoe
DUTCH: 22
BOB: Steel SD Non-Member
BOS: Blue SB Non-Member
Black: 6 SD Matthys, Megan
Blue: 5 JD Non-Member
Gray: 4 SD Non-Member
Choc: 5 SD Non-Member
Steel: 2 SD Non-Member

DATE: 11/29/02
SHOW: Stephens Co RBA
WHERE: Duncan, OK
JUDGE: Vic Vogts
DUTCH: 2
BOB:
BOS:
Black: 1
Choc: 1

DATE: 11/30/02
SHOW: Escambia RBA
WHERE: Robertsdale, AL
JUDGE: Patsy Butcher
DUTCH: 5
BOB: Tort SD Non-Member
BOS: Tort JB Non-Member
Black: 2 JB Non-Member
Gray: 1 JD Non-Member
Tort: 2 SD Non-Member

DATE: 11/30/02
SHOW: Pike-Gibson RBA-Show #2
WHERE: Haubstadt, IN
JUDGE: Gene Gillespie
DUTCH: 8
BOB: Blue SB Allen, Kelsey
BOS: Steel SD Allen, Kelsey
Black: 2 JB Allen, Kelsey
Blue: 2 SB Allen, Kelsey
Choc: 2 SD Non-Member
Steel: 2 SD Allen, Kelsey

DATE: 11/30/02
SHOW: Pike-Gibson RBA-Show #1
WHERE: Haubstadt, IN
JUDGE: Caleb Thomas
DUTCH: 8
BOB: Steel SD Allen, Kelsey
BOS: Blue SB Allen, Kelsey
Black: 2 JB Allen, Kelsey
Blue: 2 SB Allen, Kelsey
Choc: 2 JB Allen, Kelsey
Steel: 2 SD Allen, Kelsey

DATE: 11/30/02
SHOW: North Central Iowa RFA
WHERE: Fort Dodge, IA
JUDGE: Ross Becker
DUTCH: 34
BOB: Black SD Woodfill, Steffi
BOS: Tort SB Wood, Ricky
Black: 9 SD Woodfill, Steffi
Blue: 8 JB Non-Member
Gray: 5 SD Pautz, Brittany
Choc: 3 JB Wayne, Tiffany
Steel: 2 JD Wayne, Tiffany
Tort: 7 SB Wood, Ricky

DATE: 11/30/02
SHOW: Ohio State Dutch RC
WHERE: Wilmington, OH
JUDGE: Bruce Ormsby
DUTCH: 139
BOB: Blue JB Kline, Megan
BOS: Black JD Bickelhaupt, Katie
Black: 35 JB Kline, Megan
Blue: 42 JB Kline, Megan
Gray: 18 SB Bickelhaupt, Katie
Choc: 20 JD Kline, Megan
Steel: 7 SB Gerhart, Adrienne & Mac
Tort: 17 SD Kline, Megan

DATE: 11/30/02
SHOW: Bonne Terre RA
WHERE: Baker, LA
JUDGE: Gary Michaud
DUTCH: 37
BOB: Black SB Non-Member
BOS: Black SD Non-Member
Black: 13 SB Non-Member
Blue: 7 SB Non-Member
Gray: 8 SB Non-Member
Choc: 2 SB Non-Member
Steel: 3 JD Non-Member
Tort: 4 JB Non-Member

DATE: 11/30/02
SHOW: Stephens Co RBA-Show B
WHERE: Duncan, OK
JUDGE: Fibber McGhee
DUTCH: 13
BOB: Black JB Barney, Jordan
BOS: Blue SD Barney, Bethany
Black: 3 JB Barney, Jordan
Blue: 2 SD Barney, Bethany
Gray: 3 SD Non-Member
Choc: 3 SD Barney, Bethany
Tort: 2 SB Non-Member

DATE: 11/30/02
SHOW: Stephens Co RBA-Show A
WHERE: Duncan, OK
JUDGE: Jody Bean
DUTCH: 11
BOB: Blue SB Barney, Jordan
BOS: Blue SD Barney, Bethany
Black: 2 JB Barney, Jordan
Blue: 2 SB Barney, Jordan
Gray: 3 SB Barney, Bethany
Choc: 3 SD Barney, Bethany
Tort: 1 SB Non-Member

DATE: 12/7/02
SHOW: Richmond RBA
WHERE: Aylett, VA
JUDGE: Bill Rice
DUTCH: 23
BOB: Black JD Wickerham, Janet
BOS: Black SB Turner, Patricia
Black: 12 JD Wickerham, Janet
Blue: 2 SD Wickerham, Janet
Gray: 3 JD Wickerham, Janet
Choc: 2 SB Turner, Elizabeth
Steel: 1 JD Wickerham, Janet
Tort: 3 SB Turner, Patricia

DATE: 12/7/02
SHOW: Rabbit Prod. Of Alabama
WHERE: Florence, AL
JUDGE: Tonna Thomas
DUTCH: 27
BOB: Black JB Scofield, Joshua
BOS: Black JD Sobczynski, Jessica
Black: 14 JB Scofield, Joshua
Blue: 6 SD Gilpin, Diana
Steel: 6 SB Sobczynski, Jessica
Tort: 1 SD Non-Member

DATE: 12/7/02
SHOW: Missouri State RP
WHERE: Sedalia, MO
JUDGE: Brent Rice
DUTCH: 16
BOB: Blue SD Non-Member
BOS: Black JB Non-Member
Black: 8 JB Non-Member
Blue: 3 SD Non-Member
Gray: 2 JB Heins, Jodi
Steel: 2 JB Heins, Jodi
Tort: 1 SB Heins, Jodi

DATE: 12/7/02
SHOW: Texas RBA
WHERE: Gatesville, TX
JUDGE:
DUTCH: 0
BOB:
BOS:

DATE: 12/7/02
SHOW: Florida State RBA
WHERE: Deland, FL
JUDGE: Greg West
DUTCH: 12
BOB: Blue JB Non-Member
BOS: Black JD Non-Member
Black: 5 JD Non-Member
Blue: 2 JB Non-Member
Gray: 1 JB Non-Member
Steel: 1 JD Non-Member
Tort: 3 SD Non-Member

DATE: 12/7/02
SHOW: Michigan State RBA
WHERE: East Lansing, MI
JUDGE: Erik Ladd
DUTCH: 101
BOB: Blue JD Non-Member
BOS: Blue JB Stump, Steven
Black: 26 SD Stump, Steven
Blue: 14 JD Non-Member
Gray: 10 SB Stump, Steven
Choc: 23 JD Six, Holly & Tyler
Steel: 10 SD Stump, Steven
Tort: 18 SB Six, Holly & Tyler

DATE: 12/8/02
SHOW: Indianapolis RF
WHERE: Greenfield, IN
JUDGE: Kevin Bogan
DUTCH: 15
BOB: Black SB Non-Member
BOS: Black SD Matthys, Megan
Black: 6 SB Non-Member
Blue: 3 SB Matthys, Megan
Gray: 4 SB Matthys, Megan
Choc: 1 SD Non-Member
Steel: 1 SD Bird, Kelly

DATE: 12/14/02
SHOW: Mid-Tex RBA
WHERE: Belton, TX
JUDGE: Frank Farrow
DUTCH: 14
BOB: Black SB Sparks, Sara
BOS: Blue SD Sparks, Sara
Black: 6 SB Sparks, Sara
Blue: 7 SB Sparks, Sara
Choc: 1 SB Sparks, Sara

DATE: 12/14/02
SHOW: Johnson Co RBA
WHERE: Belton, TX
JUDGE: CM Carrol
DUTCH: 14
BOB: Black SB Sparks, Sara
BOS: Blue SD Sparks, Sara
Black: 6 SB Sparks, Sara
Blue: 7 SD Sparks, Sara
Choc: 1 SB Sparks, Sara

DATE: 12/14/02
SHOW: False River Area RB
WHERE: Baton Rouge, LA
JUDGE: Tonna Thomas
DUTCH: 33
BOB: Black JD Non-Member
BOS: Blue SB Non-Member
Black: 13 JD Non-Member
Blue: 4 JD Non-Member
Gray: 7 SB Non-Member
Choc: 1
Steel: 3 SB Non-Member
Tort: 5 SD Non-Member

DATE: 12/14/02
 SHOW: False River Area RB
 WHERE: Baton Rouge, LA
 JUDGE: Kitty Lynch
 DUTCH: 31
 BOB: Steel SB Non-Member
 BOS: Black JD Non-Member
 Black: 11 JD Non-Member
 Blue: 4 SB Non-Member
 Gray: 7 SB Non-Member
 Choc: 1 SB Non-Member
 Steel: 3 SB Non-Member
 Tort: 5 SD Non-Member

DATE: 12/15/02
 SHOW: Old Glory RBA
 WHERE: Owensville, OH
 JUDGE: Bill Patrick
 DUTCH: 24
 BOB: Black SD Gerhart, Adrienne &
 BOS: Gray SB Gerhart, Adrienne &
 Black: 6 SD Gerhart, Adrienne & Mac
 Blue: 9 JD Gerhart, Adrienne & Mac
 Gray: 3 SB Gerhart, Adrienne & Mac
 Steel: 2 SD Gerhart, Adrienne & Mac
 Tort: 4 SB Tracy, Laura

DATE: 12/18/02
 SHOW: Tibbar RBA
 WHERE: New Lenox, IL
 JUDGE: Briony Barnes
 DUTCH: 21
 BOB: Blue JB Craig, Andrew
 BOS: Blue JD Craig, Andrew
 Black: 7 SB Craig, Andrew
 Blue: 6 JB Craig, Andrew
 Gray: 2 SB Craig, Haley
 Choc: 3 JD Craig, Andrew
 Tort: 3 SB Marquis, Trevor

DATE: 12/31/02
 SHOW: Huntington Co EX
 WHERE: Rochester, IN
 JUDGE: Kyle Cunningham
 DUTCH: 27
 BOB: Choc SD Six, Holly & Tyler
 BOS: Choc SB Six, Holly & Tyler
 Black: 6 SD Matthys, Megan
 Blue: 1 SB Matthys, Megan
 Gray: 3 SB Non-Member
 Choc: 7 SD Six, Holly & Tyler
 Steel: 2 SB Non-Member
 Tort: 8 SD Six, Holly & Tyler

**J & R
 RABBITRY**
 (585)589-4857

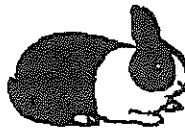

**Pedigreed
 Mini Lops & Dutch**

**Charles,
Jeff & Ruth
Andrews**

325 Hamilton St.
 Albion, NY 14411
 email:
 jandrews@2ki.net

12/02

Compliments of:

Julia Anderson
 Nolan Anderson



Support
 the ADRC

3/01

**ADRC Financial Report
 January 1, 2003**

General Fund	\$ 9,188.97
Contingency Fund	\$ 6,777.52
CD (Con't Fund)	\$ 2,409.37
Total Funds Available	\$ 18,375.86

**AMERICAN DUTCH RABBIT CLUB
HALL OF FAME**

Inducted at Greenville, Ohio 1996 NDS

Al Butler Jack Wireman Norma Hart
 Barb Butler Anthony Micallef Stan Goeglein
 Bill Geitznauer George Parmer Jack Pugh
 Anthony Micallef

Inducted at Greenville, Ohio 1997 NDS

Andy Barton Roger Eich

Inducted at Hutchinson, Kansas 1998 NDS

Doreen Bengtson Wenton Carlton
 Larry Bengtson Wayne MacKinnon

Inducted at Oshkosh, Wisconsin 1999 NDS

Roger Guetschow Lynn Shaw

Inducted at York, Pennsylvania 2000 NDS

Alan Miller Mike Stinehelfer

Inducted at Springfield, Illinois 2001 NDS

Maxine Parmer Reggie Shull

DR ADS EXPIRING:

Southern Dutch Fanciers, Ohio State Dutch Rabbit Club, Jeff Andrews

THANK YOU FOR YOUR RENEWAL:

Kansas Dutch Rabbit Club, Kevin Hooper, The Russ family, Janice & Tammy Wise, Michigan State Dutch Rabbit Club, Sue Strandwitz, Moll's Rabbitry, Megan Kline, Weber's Dutch Rabbitry, LDRC

NEW ADS: Melody Milroy

Help out the Dutch Club with your new ad or ad renewal. It really helps out the club and gives you national exposure too.

Don't Delay - send in your ad today!!

ADRC Show Sanction: Date of Show _____ Open ARBA Code# _____ Youth ARBA Code # _____

Sponsoring Club _____ Show location _____ Secretary Name _____ Ph# _____

Address _____ City _____ State _____ Zip _____ Sanction Fees: Open \$9 Youth \$6. *Apply at least 60 days in advance.* Send to Doreen Bengtson, Sect. Rt 1 Box 95 Lewiston, MN 55952-9720.

MEMBERSHIP APPLICATION

AMERICAN DUTCH RABBIT CLUB

Send to: Doreen Bengtson, Sect.

Route 1 Box 95
 Lewiston, MN 55952
 (507)864-2103

YEARLY DUES

Youth \$8.00 Single \$10 Husband/Wife \$14 Family \$20

Date _____ 19 _____

I hereby make application for membership in the **AMERICAN DUTCH RABBIT CLUB**. I agree to abide by your Constitution and By-Laws and to further the interest of the **AMERICAN DUTCH RABBIT** in every way possible.

Print Name _____

Youth name(s) for family membership _____

Street Address _____

City _____ State _____ Zip _____ Phone() _____ - _____

Renewal **New** Recommended by _____

Canadian memberships must add an additional \$5 to cover mailing expenses. **Foreign memberships** must add an additional \$8 to cover mailing expenses. All fees must be in U.S. funds. If you want your Dutch Reporter send to you 1st class, please add \$7.



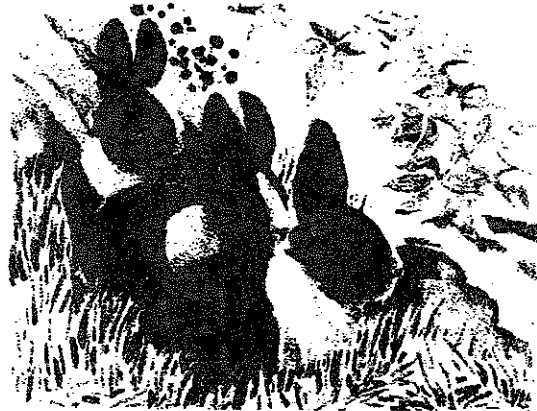

E & S Rabbitry

2188 S 350 E
LaPorte, IN 46350

6/03

12/04

PETERS' RABBITS



Black, Blue & Chocolate

Penn & Sue Peters
129 Apple Meadow Lane
Morgantown, WV 26508 (304)291-0111

PENNSUE2@AOL.COM

12/04

Megan's Dutch Hutch



Specializing in Black, Blue, Chocolate, Tortoise & Gray

4664 S. Co. Rd. 591
New Riegel, OH 44853
419-595-2050
klinedutch@aol.com
Dennis, Barb & Megan Kline
ARBA Registrar RR386
ADRC & OSDRC Youth Rep

**JILL'S WILD
DUTCH BUNCH**



Since
1975

Pedigreed Registered
Black Tortoise Harlequin
JILL E. Ploff
1299 Barton Rd.
Eagle Point, OR 97524
(541)826-4408 email: Jilswldduti@ccountry.net

<http://jilswlldutchbunch.freeshosting.net>

12/03



**CARLTON'S
RABBITRY**

All Colors

For more information call or write

Wenton Carlton
14150 N. Hawkeye Dr.
Tucson, Arizona 85742
(520) 297-2681

9/03

**Dutch Haven
Rabbitry**

Sue & Emily Strandwitz

8495 Co G
Verona, WI 53593
(608) 832-1579
Bunnisoo@aol.com



Black
Blue
Chocolate
Tortoise

12/04

THE DUTCH REPORTER
Julia Anderson, Editor
N7558 Boulder Drive
Portage, Wisconsin 53901

PRSR STD
U.S. Postage
PAID
PERMIT # 211
Winona, MN

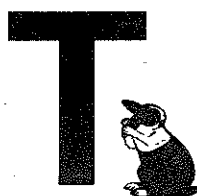

SEND TO:

5/21/03
Kayla Swain
Gladstone
White City, CA 97503



DATED MATERIAL