

Jan 72

The Dutch Reporter

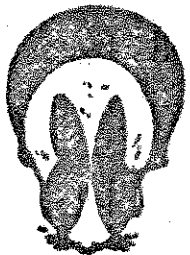
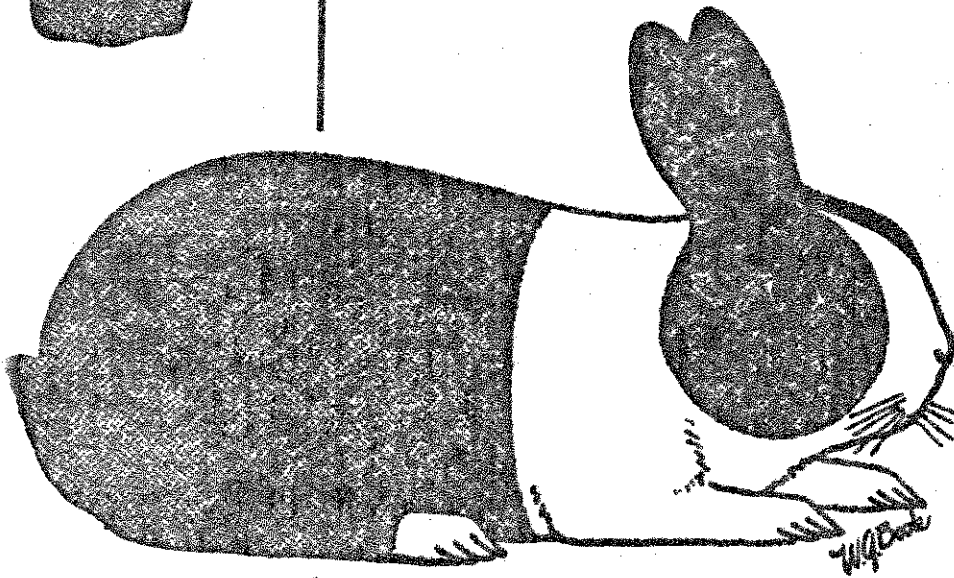
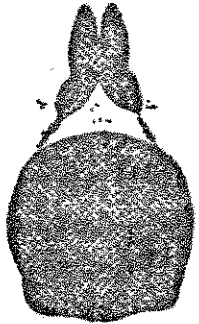
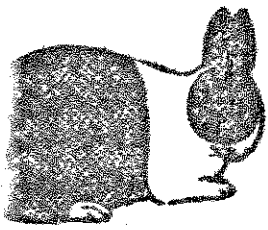

DEVOTED TO THE INTERESTS OF THE
BREEDERS OF DUTCH,

America's Finest Rabbit

Jan 72

American Dutch Rabbit Club

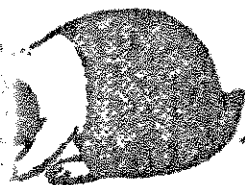

COMING SANCTIONED SHOWS: 1972

- Jan. 30 - Cactus R.B.A. at Tuscon, Az. Sec. Diane Giffin, 7034 S. Lundy, Tuscon.
 Feb. 11 - 13: Ala. RBA at Birmingham, Ala. Sec. Mrs. Darlene Capps. 1129 - 3rd St. Pleasant Grove, Al. 35127
 Feb. 19-20: San Antonio RBA at San Antonio, Tx. Sec. Mrs. Jo Ann Etter, 4314 Commercial, San Antonio, Tx. 73221
 Mar. 5: Tri Co. R.C. at Fredericksburg, Va. Sec. Lewis Heath, Rte. 1, Box 207 Mechanicsville, Va. 23111
 Mar. 5: Bernalillo Co. RBA at Albuquerque, N.M. Sec. Margaret Henderson, P.O. Box 6322, Albuquerque, N.M. 87107
 Mar. 5: Kankakee Valley R.B. at Chebanse, Ill. Lewis Bowers, Rte. 1, Nanteno 60950
 Mar. 5: Ventura Co. RBA at Ventura, Ca. Ron Gilbertson, Box 444, Somis, Ca. 93066
 Mar. 11: Wichita Valley RBA at Archer City, Tx. C.M. Carroll, Box 55, Holliday, Tx.
 Mar. 12: Tibbar RBA Inc. at New Lenox, Ill. Don Reid. Rte. 1, Box 216, Lockport, Ill.
 Mar. 12: Kaw Valley R.C. at Gardner, Ks. Janice L. Moore, 2528 N. 43 Kansas City, Ks.
 Mar. 18: Mississippi Valley RBA at Dubuque, Ia. Helen Forsberg, 3309 Sunnyside Ave. Davenport, Ia. 52802
 Mar. 18-19: Capitol R.F. George Cutter, P.O. Box 157 Brusley, La. 70719
 Mar. 18-19: Poudre Valley R.C. at Fort Collins, Co. Frank B. Morgan, Rte. 3, Box 669 Fort Collins, Co. 80521.
 Mar. 22-26: Pima Co. Fair at Tuscon, Az. Diane Giffin, 7054 S. Lundy, Tuscon, Az.
 Mar. 25-26: Texas RBA at Dallas, Tx. State Frags. E.M. Withrow, Rte. 4, Box 47A Yoakum, Tx. 77995
 Mar. 26: West Va. RBA at So. Charleston, W. Va. Milford G. Fisher, Rte. 1, Box 455 St. Albans, W. Va. 25177
 Mar. 26: Winn-Forest R.C. at Rockford, Ill. Wayne Kaltenbach, 6738 Linden Rd. Rockford, Ill. 61109
 Mar. 26: Fairfield Co. RBA at Norwalk, Ct. Mary B. Zarges, P.O. Box 304, Norwalk, Ct.
 Mar. 26, No. Central Mo. R.C. at Lexington, Mo. Kay Gosoroski, RR#1, Higginsville, Mo.
 Mar. 26-27: Tidewater RBA at Norwalk, Va. Ethel N. Gorring, 452 Deal Dr. Chesapeake, Va. 23323
 April 8: West Ky. RBA at Hopkinsville, Ky. Wanda N. Balthrop, PO Box 644, Hopkinsville, Ky. 42240
 April 8-9: Council of Ca. ARBA Clubs at Cal-Expo, Sacramento, Ca. Elaine Mathews, 9145 Auburn Folsom Rd. Roseville, Ca. 95678
 April 16: LaPorte Co. RBA Inc. at LaPorte, Ind. Wilbur Williamson, RR#7, Box 75, LaPorte, Ind. 46350
 April 16: Decatur Area RBA at Decatur, Ill. Oren Reynolds, Rte. 3 Box 509C Decatur, Ill. 62526
 April 16: Midwest Rabbit Producers Ass'n. at Oberlin, Ks. Reva E. Marshall, Rte. 3 Box 106, Oberlin, Ks. 67749
 April 16: Niagara Frontier R.C. at Hamburg, N.Y. Charles R. Huber, 3270 Transit Rd. Williamsville, N.Y. 14221
 April 23: Montco RECEA John T. Heff, 1645 Guina Lane, Warrington, Pa. 18976
 April 30: Tri-Co. of Milw. Wis. at New Berlin, Wis. Phillip Lohman, 11800 W. Howard Ave. Greenfield, Wis. 53228
 May 6-7: Richmond Co. RBA at Richland, Co. Frags. Hildred Crabbs, 1871 Rock Rd. RR3, Mansfield, Oh. 44903
 May 7: Okla RBA at Okla. City, Ok. Barbara E. Moore, 6017 N.W. 58th St. Okla, City, Ok. 73122
 May 13: Suburban Twins R.C. at West St. Paul, Signal Hills Shopping Center. Sec. Doris Leibel, 3850 Beau d' Rue Dr. St. Paul, Mn. 55122.
 May 13-14: Tulsa RBA Inc. at Tulsa, Ok. Jack Lockhart, RR1, Owasso, Ok. 74055
 May 13-14: Huron Co. RBA Inc. at Frags. Norwalk, Oh. Reva Ortner, R1 Box 153 Collins, Oh. 44826
 May 14: Western So. Dak. RBA at Sturgis, So. Dak. Wilma J. Rustad R2, Box 332 Rapid City, S. Dak. 57701
 May 20: Kansas State Dutch Club at Hutchinson, Ks. Louise Johnson, 712 North St. Halstead, Ks. 67056

YOU CAN'T BEAT THE DUTCH

American Dutch Rabbit Club

VOLUME NO. 28. No. 1

January, 1972



OFFICERS, 1972

PRESIDENT: Don Reid,
Rte. #1, Box 216, Lockport, Ill. 60441
VICE-PRESIDENT: Mike Stinehelfer
426 Union Ave. Bucyrus, Ohio 44820
SECRETARY-TREASURER: Dutch Reporter Editor, Doris Leibel
3850 Beau d' Rue Dr., Saint Paul, Minnesota 55122
PUBLICITY DIRECTORS: Mr. & Mrs. James Walker
5959 S. Old 30. Hwy., Westerville, Ohio 43081

BOARD OF DIRECTORS:

Don Lovejoy, Pomona, Ca.	Tom Shufflebotham, Valparaiso, Ind.
Clyde J. Jones, Fort Worth, Tx.	W.R. Griffith, Chattanooga, Tn.
Patrick P. Herman, Denver, Co.	David Paul, Des Moines, Ia.

DUTCH REPORTER ADVERTISING RATES: Full Page, one issue.....\$20.00
One Half Page, One issue.....\$10.00 One quarter page, One issue.....\$ 6.00
Breeder Card, One year.....\$ 6.00 Double Breeder Card, One year...\$10.00

YOU CAN'T BEAT THE DUTCH

JOHN & MILDRED MILLER

HARPER, IOWA 52231

Phone: 515-635-2151

Stock for sale most of the time!

D U T C H

Blue, Black, Chocolate and Torts. 3/2

Compliments of
THE NEW ENGLAND DUTCH RABBIT CLUB

Chris Bagge, Sec. - Treas.

2411 Roosevelt Avenue

Springfield, Massachusetts 01104

3/2

RON CROSS

4104 72nd Street

Des Moines, Iowa 50322

LIMITED TO QUALITY DUTCH

4/2

ROX FOX

D U T C H
Black and Blue

Very few for sale!

R.R. #6

Cridersville, Ohio 45086

4/2

CLYDE & DORIS JONES

6205 Guilford
Fort Worth, TX 76119

Phone: 535-7910

D U T C H
All Colors

WILL NOT SHIP!

5/2

COOPER'S HILLCREST RABBITRY

Some of the Best in the Middlewest!

2601 Sharon Hollow Road

Grass Lake, Michigan 49240

6/2

FAMOUS DUTCHENG STRAIN

REG #2666

TORTS

BLACKS

BLUES

Winner A.D.R.C. Show Detroit 1935 - STILL WINNING - Look at record in Guidebook!

All Winners home bred and never and outcross - 37 years

JUDGE: TOM SHUFFLEBOTHAM, ASS'T R. K. BROWN

Box 257 - Valparaiso, Indiana

4/2



AMERICAN DUTCH RABBIT CLUB

DUTCH DEN NEWS

Mrs. Doris Leibel, Sec., Treas.

operating out of the DUTCH DEN at,
3850 Beau-d' Rue Drive
Saint Paul, MN 55122

Friends: Well! here we go again I am just about completing a full year as your Secretary and it has been hectic, to say the least. I haven't always kept up with things, but "by jinkies, I'm trying. Still have ribbon backlogs, and a slight backlog of show reports to type. About

20 hours of straight typing, in case any one wonders. So we have to look at the overall picture and say, "first things first" Have been most fortunate this past year in having help on different phases of the work. Don Unruh has faithfully typed show reports off and on when the going has gotten heavy. The number one daughter has faithfully done the ads and we have gotten our wires crossed on occasion, but will allow an extra month etc. to be sure that every one has gotten their money's worth. Just have to express appreciation to those of you who have taken time out of a busy schedule and written an article for the Dutch Reporter. These articles have added greatly to D.R. interest. In being completely realistic in regard to the turnover of membership, articles on rabbit raising and experiences of competent breeders are just as important as full show report for example.

I am including a copy of the Official Show Rules in this issue. One of the things that makes for extra work and it is unnecessary, is the remittance of incorrect amounts. After three years it should be pretty well known that the sanction fee is \$6.00, yet I still receive \$5.00 remittances with requests for Show Sanctions. Very rarely is the ARBA Code omitted, however according to the rules, the ARBA code is to be given at the time of applying for a Sanction. Are there really very many of you that are active in show management that don't know that you will be holding this show 3-4 months in advance? I am sure that there are a few exceptions to this, but shouldn't be very many. I think that I can speak from experience when I say that late show sanction returns are a matter of habit. If a show committee or secretary makes it a point to get these mop up details done as soon as possible after the show, and while it is fresh on the mind, there would be a lot less problems for all concerned. To be frank, it is always the same ones and this is what leads me to say that it is habit. Well! "A little give, a little take" a bit of understanding and we will progress. How's this for the thought of the day?

" Make new friends, keep the old. For one is silver and the other gold."

YOU CAN'T BEAT THE DUTCH

MIKE'S RABBITRY

426 Union Avenue
Bucyrus, Ohio 44820

D U T C H - All Colors

Bantams - Pigeons

Pheasants &
Cocker Spaniels

6/2

Compliments of
**THE OHIO STATE DUTCH
RABBIT CLUB**

Mrs. Mildred Hand, Sec. - Treas.
1144 Walnut Street
Lancaster, Ohio 43130

5/2

BOOSTING DUTCH IN MINNESOTA

Larry A. Bengtson
JUDGE & REGISTRAR

PHONE: 507-689-2519

5/2

BLUE, BLACK AND CHOCOLATE
D U T C H

EXCLUSIVELY

A. SEEMAN

411 Oakview Avenue

Joliet, Ill. 60433

6/2

V&E RABBITRY

Velma & Elmer Paquette

DUTCH & HAVANAS

334 Acacia Road
Santa Paula, Calif. 93060

Phone: 805-525-7260

Elmer Paquette - Judge and
Registrar

5/2

D U T C H
Black, Blue & Chocolate
J. RICHARD COOPER

Usually some for sale!

Box 166

Breesport, N.Y. 14816

3/2

EASTERN DUTCH RABBIT FANCIERS CLUB

Two (2) Shows a year, Spring and Fall (Warren McNamara - Show Sec'y)

Twenty-four (24) trophies each show - - - - -

NEW MEMBERS WELCOME - Dues \$2.00 a Year

May Hill, Secretary
2006 Jackson Avenue
Wilmington, Del. 19808

6/2

WELCOME

NEW MEMBERS

WELCOME

Thomas Ragsdale, 1721 Gallatin, Oxnard, Ca. 93030
 James H. Sanders, Rte. 7 Box 433, Anderson, S.C. 29621
 Karen K. Ferguson, 61 Harmon Ave. Springfield, Mass. 01118
 Harry F. Cranshaw, 4 Cole St. Kingston, Mass. 02364
 Lloyd W. Arnold, Box 13, Moduc, Ind. 47358
 Carol P. Petell, 29 Woodcliff Ave., Agawam, Mass. 01001
 Mrs. & Mrs. Ronald J. Middleton, 230 N. Foster, Albany, Ind. 47320
 Daniel Przybylek, 3913 Green Valley Dr., Glenshaw, Pa. 15116
 Georgia Hinthorne, Box 396 Bunker Hill, Ill. 62014
 George Hinthorne, same.
 Tony Bliss, 486 Bayville, Rd. Locust Valley, N.Y. 11560
 Walter C. Levine, 1028 North Hamilton Ave. Lindenhurst, L.I., N.Y. 11757
 Mr. & Mrs. Richard Hayhurst, CMR Box 1916 APO San Francisco, Ca. 96525
 Steven Wapler, Rte. #1, Sullivan, Wis. 53178
 Dorothy Priebe, Rte. #2, Box 165A. Clear Lake, Wis. 54005
 Luis P. Uribe, PO Box 678, San Jose, Costa Rica, Central America
 Kermit Williams, 3507 N. Wilburn, Bethany, Okla. City, Ok. 73008
 Linda's Bunny Barn, 805 E. Canal, Highlands, Tx. 77562
 Bruce Blauvelt, Belmar Court, Hewitt, N.J. 07421
 Ellsworth Tibbetts, 5329 E. 71st. St. So. Derby, Ks. 67037

WELCOME

BACK

WELCOME

Paul J. Jurgelonis, Joseph Herfurth, Mike Avesing, Mr. & Mrs. James Walker,
 W.V. Kimball, Candy McKeen, Mr. & Mrs. Donald Mahan. Mr. Howard French, Steve Jones,
 John F. Cunningham Jr., Ginny Dugopolski, Mr. & Mrs. Robert Nohr,

CORRECTION: Ian A. Neilson, new member, 2354 Walnut Bl'vd. Walnut Creek, Ca. 94596

Feb. 20th Show in Oregon is Roseburg, Ore. not Rosebud. (gosh folks! I thought Rosebud sounded nice)

Mar. 5: Noble County R.F.C. New Sec. is; Ralph J. Pace, RR#2, Albion, Ind. 46701. will be held at the 4-H bldg. Whitley Co. Frgs. west of Columbia City, Ind. just off Old U.S. 30.

Empire State R.B.A. show, May 30m 1971. Winner fo Chocolate Dutch Sr. Buck and Chocolate Dutch Doe, Jerry Barrett, Bar-B. Rabbitry.

NOTE: Again folks, if you would use your name instead of rabbitry names in showing there would be less chance of error in show reports.

YOU CAN'T BEAT THE DUTCH

NATIONAL DUTCH SHOW AND CONVENTION.....by ELMER GUETSCHOW

The National Dutch Show and Convention plans are on the "go" according to the Show Committee. The names and addresses to whom the specials and trophies could be sent to were omitted in the Dec. issue of the Dutch Reporter. The following show committee members will accept specials and ads for the National Dutch Show on or before Feb. 15, 1972. (there is a slight lee way, so get them in for credit and let's support the SHOW OF SHOWS FOR THE DUTCH RABBIT)

Mrs. Walter Cook	Roger Guetschow	Elmer Guetschow
4910 So. 43rd St.	R#2	6004 Schroeder Rd.
Greenfield, Wis. 53220	DeForest, Wis. 53532	Madison, Wis. 53711

HI DEBBIE WAPPLER, St. Luke's Hospital, 29th and Oklahoma, Milwaukee, Wis.
 Are you getting enough mail Debbie, if not we'll have to get after these rabbit raisers

We say, "You Can't Beat The Dutch" Let's put our money where our mouth is and prove it. SUPPORT YOUR BREED WHEREEVER YOU ARE, SHOW AND TELL.....

<p>V & E RABBITRY Velma & Elmer Paquette</p> <p>DUTCH & HAVANAS</p> <p>334 Acacia Road Santa Paula, Calif. 93060</p> <p>Phone: 805-525-7260</p> <p>Elmer Paquette - Judge and Registrar</p> <p style="text-align: right;">5/2</p>	<p>BILL ALDRICH D U T C H</p> <p>English and Checkers</p> <p>a few for sale</p> <p>Shamrock Lane Millville, New Jersey 08332</p> <p style="text-align: right;">5/2</p>	<p>CLYDE & DORIS JONES</p> <p>6205 Guilford Fort Worth, TX 76119</p> <p>Phone: 535-7910</p> <p style="text-align: center;">D U T C H ALL COLORS</p> <p style="text-align: center;">WILL NOT SHIP!</p> <p style="text-align: right;">5/2</p>
<p>MIKE'S RABBITRY 426 Union Avenue Bucyrus, Ohio 44820</p> <p>D U T C H - All Colors</p> <p>Bantams - Pigeons</p> <p>Pheasants & Cocker Spaniels</p> <p style="text-align: right;">6/2</p>	<p style="text-align: center;">Compliments of</p> <p style="text-align: center;">THE OHIO STATE DUTCH RABBIT CLUB</p> <p style="text-align: center;">Mrs. Mildred Hand, Sec. - Treas. 1144 Walnut Street Lancaster, Ohio 43130</p> <p style="text-align: right;">5/2</p>	

Quarterly Financial Report: Oct.-Nov.-Dec., 1971

Total Income, \$800.80. Paid outs are: Printing, \$20.02. Reid, travel allowance, \$25.00; Notary \$10.00. Supplies, \$20.00. Conv. Specials. \$98.20 (Specials paid to A.D.R.C. members only) to ARBA for Comb. memberships \$75.50. Sec.-Treas.-Editors fees, \$210.71. Dutch Reporter \$216.00. Publicity Share of Dues, \$92.86. Ribbens, \$216.40 and 1972 National Dutch Show portion of income, \$301.58. I ended the year with my last reconciliation of the check book at \$26.85 and the sec. fees not paid at that time. Technically speaking we are still in the red, but with supplies on hand and all bills paid. The Dutch Reporter account had in the area of 88.00 at balancing time, but since then have paid out postage and bulk mailing permit.

HOPEFULLY.....THE INCREASE IN DUES WILL BE THE MOST EQUITABLE WAY OF DISTRIBUTING THE COST OF OPERATING YOUR AMERICAN DUTCH RABBIT CLUB IN THE MANNER THAT YOU DEMAND. While I think of the dues increase, AGAIN, PLEASE DESTROY OLD MEMBERSHIP APPLICATION BLANKS. NEW ONES WILL BE COMING TO YOU IN YOUR DUTCH REPORTER. The sooner we make the transition, the less postage I will have to spend in writing back and forth about the wrong amount being sent.....Make no mistake, tho folks, the ways things are going up in cost, this increase will help, but it isn't going/build any reserve.

We will truly be a, non-profit organization and "that's the truth".....

but -- with all our problems --

YOU CAN'T BEAT THE DUTCH

American Dutch Rabbit Club

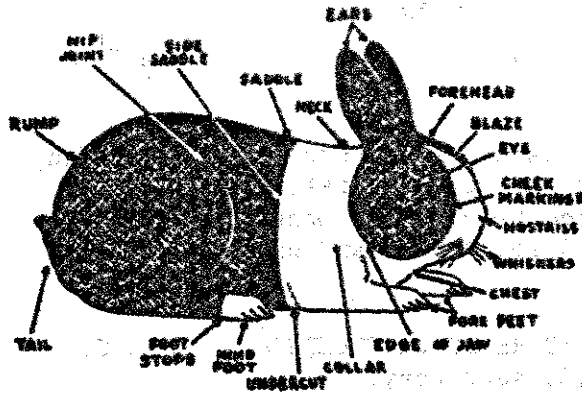

OFFICIAL SWEEPSTAKES RULES

In order to stimulate the exhibition of the Dutch Rabbit in all shows, both large & small, The American Dutch Rabbit Club has approved the following rules for any show sanctioned by the AMERICAN DUTCH RABBIT CLUB, Inc.

RULE 1 - No club can sponsor a Dutch Sweepstakes unless their show is sanctioned by the American Rabbit Breeders Association, Inc. A.R.B.A. sanction number to accompany application to A.D.R.C.

RULE 2 - The club wishing to sponsor a Dutch Sweepstakes must write the secretary of the American Dutch Rabbit Club for permission to hold such a show. Request to be accompanied by a fee of \$6.00, which includes a \$1.00 listing fee in the Dutch Reporter and must be placed at least sixty (60) days prior to date of show.

RULE 3 - Your show must be listed in the Dutch Reporter. The advertising fee of \$1.00 to be used as Editor's fee for the Dutch Reporter.

RULE 4 - No club can sponsor a Dutch Sweepstakes unless they can accept shipped in rabbits. Rabbits may be cooped in regulation show coops and provision for food, water and adequate care must be taken.

RULE 5 - Announcement of Dutch Sweepstakes Show must be placed on the outside front cover of the catalog or the page listing the Dutch Special money.

RULE 6 - Club sponsoring the show MUST OFFER AND PAY AT LEAST \$1.00 for the BEST SPECIMAN IN EACH OF THE FOLLOWING COLORS: BLACK, BLUE, CHOCOLATE, TORTOISE, STEEL, GRAY. THIS SPECIAL MONEY MUST BE LISTED IN THE CATALOG PREMIUM LIST.

RULE 7 - A printed form for listing the winners will be furnished the secretary of your show by the secretary of the A.D.R.C. THIS FORM IS TO BE FILLED OUT AND RETURNED, ALONG WITH A LIST OF THE DUTCH EXHIBITORS, names and addresses, TO THE SECRETARY OF THE A.D.R.C. WITHIN FORTY-FIVE (45) DAYS FROM THE LAST DAY OF THE SHOW. IF NOT RECEIVED WITHIN FORTH-FIVE DAYS, THE POINTS ON THIS REPORT WILL NOT BE COUNTED IN THE CURRENT SWEEPSTAKES SERIES. A TEAR SHEET OF DUTCH PREMIUMS AND SPECIALS MUST ACCOMPANY THIS REPORT.

RULE 8 - Sweepstakes points shall be accumulated by members in good standing as follows: six times the number judged for first, four times the number judged for second, three times the number judged for third, two times the number judged for fourth and one times the number judged for fifth.

NOTE: SHOW SECRETARIES, DO NOT FIGURE DUTCH SWEEPSTAKES POINTS. This is done by the A.D.R.C. secretary.

RULE 9 - Member winning the most accumulated points shall be declared the winner of the series and shall be awarded an engraved trophy (cost to be a minimum of \$15.00 plus engraving). Member accumulating second most points shall be awarded an engraved trophy (cost to be a minimum of \$10.00 plus engraving) members winning third through tenth shall receive a small engraved cup or trophy.

RULE 10- This Dutch Sweepstakes shall close with the National Dutch Show.

RULE 11- No other sanction for a Dutch Sweepstakes Show shall be given for the date that the National Dutch Show is held within a radius of 500 miles of the location of the National Dutch Show.

RULE 12- Interpretation of and amendments to these Dutch Sweepstakes Show Rules by the Board of Directors of the American Dutch Rabbit Club shall be binding on the Dutch Sweepstakes Show.

RULE 13- Please, judge in this order: Sr. Buck, Sr. Doe, Jr. Buck and Jr. Doe. Colors to be judged in the following order: Black, Blue, Chocolate, Tortoise, Steel and Gray.

The following lines, along with requirements in RULE 6 MUST BE PRINTED IN THE SHOW CATALOG OR PREMIUM LISTING.

AMERICAN DUTCH RABBIT CLUB
OFFICIAL SWEEPSTAKES

Sanction Fee - \$6.00, which includes a \$1.00 advertising fee.

Dues - \$5.00, Husband-Wife combination \$7.00. A.R.B.A. Comb. \$9.75

Mail to: Mrs. Doris Leibel, Secretary-Treasurer, 3850 Beau-d'Rue Dr.
Saint Paul, Minnesota 55122

THANK YOU FOR SANCTIONING DUTCH

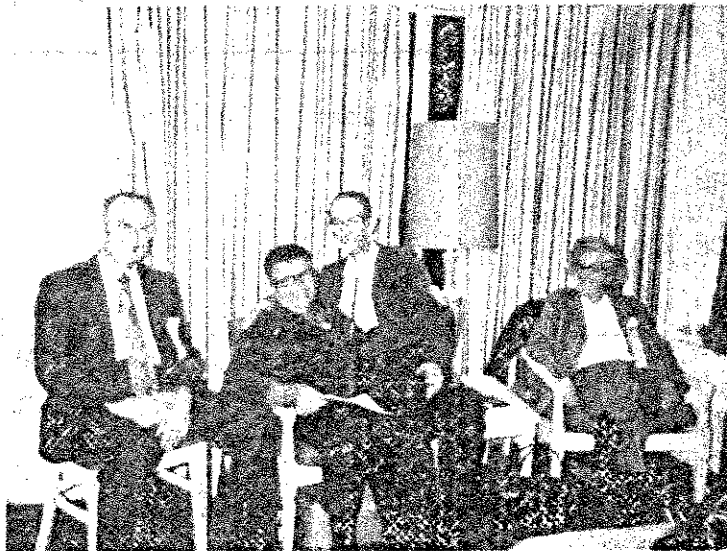

Our California Dutch Members
at Albuquerque.

From left to right: Bob
Sprague, Elmer Paquette,
George Bayliss and Dorothy
Bayliss



A Dutch Booster of long
Standing, George Bayliss

FROM THE MAILBAG:

1972 DUTCH SHOW from Walter R.
Cook, 4910 So. 43rd St., Green-
field, Wis. 53220, Special Chair-
man.

I take this opportunity to thank
all of those wonderful Dutch
Breeders that have sent in their
Specials and Trophy offers. This
helps to really put the show over,
The more Specials, the bigger the
show.

You still have time to offer and
receive credit if you do it NOW.
otherwise late specials will faith-
fully be posted in the show room
and you will receive credit in the
Dutch Reporter. Thanks to all....

NEWS FROM THE NEW ENGLAND DUTCH
RABBIT CLUB, Barbara Dodge, Sec.
Treas. R.F.D. #2, Buzzards Bay, Mass.
02532. The 1972 Officers are:
President, Wayne MacKinnon, Brock-
ton, Mass. Vice.-Pres., Donald
Mahon, Westboro, Mass. Sec. Treas.
B. Dodge. Directors: Chris Bagge,
Mass. George Munday, R.I., Wm.
Schaefer, Conn. Wendall Vaile, Vt.
David Anderson, Maine, James Thomas,
N.H. My husband and I are new
members to your club and have en-
joyed our first issues of the Dutch
Reporter and are looking forward
to the next one.

(Thank you, Barbara for informing
us of your club's activity. It is
good to know that you are members
of the A.D.R.C. If there is any-
thing I can do from this end to be
of service to your group, please
let me know. I am sure that we are
all working toward the same goal,
that of supporting our A.R.E.A. our
parent organization, our A.D.R.C.
National Dutch Club and our State
Speciality Clubs. The only tangible
way we can do this is by affiliating
or chartering, if you prefer, and by
maintaining our memberships, Doris)

YOU CAN'T BEAT THE DUTCH

EASTERN DUTCH RABBIT FANCIERS CLUB

Two (2) shows a year, Spring and Fall (Warren McNamara - Show Sec'y)

Twenty-four (24) trophies each show -----

NEW MEMBERS WELCOME - Dues \$2.00 a Year

May Hill, Secretary
2006 Jackson Avenue
Wilmington, Del. 19808

6/2

BOOSTING DUTCH IN MINNESOTA

Larry A. Bengtson
JUDGE & REGISTRAR

Phone: 507-689-2519

JOHN L. NELSON
BREEDER AND EXHIBITOR

FAMOUS DUTCHENG
BLOODLINES

of

Blues, Blacks & Torts

Rte. #1 - Box 142-B
Crete, Illinois 60417

5/2

6/2

BLUE, BLACK AND CHOCOLATE
D U T C H

EXCLUSIVELY

A. SEEMAN

411 Oakview Avenue

Joliet, Ill. 60433

6/2

COOPER'S HILLCREST RABBITRY

Some of the Best in the Middlewest!

2601 Sharon Hollow Road

Grass Lake, Michigan 49240

6/2

LARRY GENE FRANCIS

Rte. #1 - Box 127
Ellettsville, Ind. 47429

All Colors Dutch, a
few Tort, Black or
Steel for sale
sometimes.

NO SHIPPING!
Phone: 812-876-5216

6/2

We are in D U T C H!

C JAY & DINAH MILLER

303 South 6th Street

Kalona, Iowa

6/2

JAKE'S RABBITRY

4845 - 33rd Avenue South
Minneapolis, MN 55417

Phone: 612-729-0283

D U T C H

Black, Blue and Chin Satins

6/2

<p>HAND 'N' HAND 1144 E. Walnut Street Lancaster, Ohio 43130</p> <p>D U T C H All Colors</p> <p>WILL NOT SHIP!</p> <p>9/2</p>	<p>CHOCOLATE</p> <p>D U T C H</p> <p>W. J. MC NAMARA</p> <p>Rte. #2 Box 36</p> <p>Phone (301) 833-2286</p> <p>Reistertown, Md 21136</p>	<p>TORTOISE</p> <p>10/2</p>
<p>A.R.B.A. RABBIT AND CAVY JUDGE</p> <p>"DON" REID</p> <p>Route #1 Box 216 Lockport, Illinois 60441 Phone: 815-485-6517</p> <p>DUTCH - Black and Blue FLEMISH - Sandy and White NEW ZEALANDS - White R.E.W. POLISH</p> <p>11/2</p>	<p>BLAETTLER'S RABBITRY ARBA Reg. H-3125 Breeding and Show Stock Available - all pedigree from registered stock</p> <p>WILL SHIP</p> <p>Richard Blattler (94560) 5273-Ervin Ct., Newark, Ca. (415) 797-9627 NEW ZEALAND WHITES, DUTCH CHECKERED GIANTS (Torts Blk.)</p> <p>10/2</p>	
<p>D U T C H ALL COLORS</p> <p>COOK'S RABBITRY Walt and Anna</p> <p>P O L I S H (Black) 4910 So. 43rd Street Greenfield, Wis. 53220 Phone: 282-7454</p> <p>11/2</p>	<p>LUCKY BUCK RABBITRY</p> <p>Janet and Edward Chandler 1220 14th St. N.W. Canton, Ohio 44703 Phone: 216-453-7935</p> <p>BLACK - BLUE - CHOCOLATE</p> <p>D U T C H</p> <p>Show and Breeding Stock from Top Bloodlines avail- able most of the time. 11/2</p>	<p>1972 A.R. B.A. CONVENTION & SHOW TACOMA, WASHINGTON OCT. 8-12, 1972</p>

NATIONAL DUTCH SHOW: Premium list advertising is now being solicited. Rates are:
 One half page, \$7.50 One quarter page \$5.00 One eighth page, \$3.00
 Breeder Ad. \$2.00 Send Copy and remittance to Elmer Guetschow, 6004 Schroeder Road
 Madison, Wis. 53711. Page size is: Five and one half (5½) by Eight and one half (8½)

Tattooing Rabbits by Jack of Jack's Bunnies.

Each and every breeder has his own way of tattooing his rabbits, but now and then can come up with a little tip to help others. First I put India ink on my letters or numbers in my tongs. Then I clamp into the ear. Next I run my thumb over the new tattoo rubbing in the ink. I keep a small container of vaseline handy and coat the new tattoo with it. I have my first mark to lose as yet and this rabbit can go to a show from then on and not get eliminated because the ear number can't be read. My thumb takes out excess ink and leaves the tattoo only. The vaseline preserves the tattoo with a coating and it is ledgeable. I say if the new tattoo is smeared with ink when the rabbit is shown, it should be eliminated as not ledgeable.....

Wis. State Fair, Aug. 13-22, 1971, West Allis, Wis. Judge: Pete Naylor.
 B.O.B. R. Guetschow, Blk. Sr. Bk. B.O.S. N.M. Total Dutch, 117. BLACKS (34)
 S.B. (8) 1-Guetschow, R. 2-3 Cook's. 4-5 NM's. S.D. (7) 1-NM. 2-3 Cook's. 4-Sunrise
 5-R. Guetschow. J.B. (5) 1-2 R. Guetschow. 3-Harmeling. 4-5 N.M.'s. J.D. (14)
 1-Cook's. 2-R. Guetschow. 3-Harmeling. 4-Konczal. 5-D. Guetschow. B. Blk. R. Guetschow
 S.B. and B.O. Blk. Cook's Jr. Doe.
 BLUE DUTCH: (20) S.B. (4) 1-4 Cook's 2-R. Guetschow. 3-NM. S.D.(2) 1-Cook's 2-R. Guet
 show. J.B. (7) 1-3 R. Guetschow. 2-NM. 4-Dassow. 5-Cook's/ JD (7) 1-NM 2-Dassow. 3-NM
 4-Harmeling. 5-Cook's. Best Blue, Cook's B.O.Blue, NM.
 CHOCOLATES (26) SB (8) 1-NM. 2-4 R. Guetschow. 3-Sunrise. 5-Cook's SD (4) 1-NM.
 2-3 R. Guetschow. 4-NM. JB (8) 1-Konscal. 2-3 R. Guetschow. 4-D. Guetschow. 5-Konscal.
 JD (6) 1-3 R. Guetschow. 2-5 Sunrise. 4-D. Guetschow. B. Choc. NM. B.O. Chos. R. Guet
 schow, J.D.
 TORTOISE (25) SB (2) 1-Cook's. 2, NM. SD (6) 1-3-Cook's. 2-5, R. Guetschow. 4-D. Guet
 schow. JB (7) 1-NM. 2-D. Guetschow. 3-4, NM. 5-R. Guetschow. JD (10) 1-4 Cook's
 2-NM. 3-D. Guetschow. 5-R. Guetschow. B. Tort. Cook's S.B. B.O.Tort. Cook's, J.D.
 STEELS (2) S.D. 1-NM. JB(1) R. Guetschow. B. Steel, R. Guetschow.
 GRAYS (10) SB (2) 1-NM. 2-R. Guetschow. SD (2) 1-NM. 2-Cook's. JB (5) 1-3 R. Guetschow
 2-NM. 4-Cook's. 5-D. Guetschow. JD (1) NM. B.Gray & B.O. Gray, NM.
 SWEEPSTAKES POINTS: Roger Guetschow, 544. Anna & Walter Cook, 419. Sunrise Rabbitry
 68. Jon Harmeling, 71. Ron Konczal, 84. Dean Guetschow, 117. Jo Ann Dassow, 42.

CHATTANOOGA R.C. Sept. 18-25, 1972 at Chattanooga, Tn. Judge: C.F. Simpkins.
 B.O.B. Sandy Fisk, Gray Sr. Doe. B.O.S. W.R. Griffith, Choc. Sr. Bk. Total Dutch (29)
 BLACKS (7) S.B. (4) 1-Griffith. 2-NM. 3-4, Frazier. S.D.(2) 1-Frazier. 2, NM.
 J.B. (0) J.D. (1) NM. B. V. W.R. Griffith. B.O.V. NM.
 BLUES (7) SB (3) 1-2 Fisk. 3-NM. SD (3) 1-Griffith. 2-NM. 3- Frazier. JB (0) JD (1)
 Frazier. BV Frazier. BOV, Fisk.
 CHOCOLATES (8) SB. (3) 1-2-3 Griffith. SD (4) 1-3-4 Griffith 2- Frazier. JB (1) Griffi
 ith. JD (0) BV Griffith. BOV Griffith.
 TORTOISE (4) SB (3) 1-Hobbs. 2-3 NM. SD (1) NM. Jb. Jd. None. BV, Hobbs. BOV NM.
 GRAYS (2) SB (1) Fisk. SD (1) Fisk.
 STEELS (1) JD Fisk. SWEEPSTAKES POINTS: W.R. Griffith, 141. Wink Frazier, 70.
 Sandy Fisk, 48. W.T. Hobbs. 18

CAL-BRA HILL R.C. Sept. 26. Oct. 2, 1971 at Hillsdale Fair, Michigan. Judge: Kyle
 Cunningham. BOB, Sr. Tort. Bk. C. Smith. BOS. Sr. Tort. Doe, C. Smith. Total Dutch
 (53) BLACKS (16) SB (5) 1-3 Micallef. 2-5, Ritters. 4-Cooper's. SD (3) 1-C. Cmith.
 2-Micallef. 3-Ritters Rbtry. JB (3) 1-Micallef. 2-NM. 3-Coopers. JD (5) 1-3 Micallef.
 2-Cooper's/ 4-5 NM.
 BLUES (12) SB (2) 1-Coopers. 2-Smith. SD (2) 1-Smith. 2-NM. JB (3) 1-Micallef. 2-NM.
 3-Cooper's. JD (5) 1-3 Ritters. 2-Micallef. 4-5 C. Smith. BV Ritters BOV Coopers.
 CHOCOLATES (9) SB (3) 1-Ebersole. 2-Coopers. 3-Micallef. SD (3) 1-Ritters. 2-Ebersole.
 3-NM. JB (2) 1-Coopers. 2-NM. JD (1) Micallef. BV Ebersole. BOV Micallef.
 TORTOISE (16) SB (5) 1-2 C. Smith. 3-Micallef. 4-NM. 5-Cooper's. SD (5) 1-4 C. Smith.
 2-NM. 3-Micallef. JB (3) 1-C. Smith. 2-Micallef. 3-Coopers. JD (3) 1-Micallef.
 2-NM. 3-Coopers.

ARK-OKLA LIVESTOCK EXPO. Sept. 26, 1971. at Fort Smith, Ark. Judge: ???Total Dutch (7)
 All shown by NM's except. a Chocolate Jr. Doe by J.E. O'Malley. with Six points.

NORTH CENTRAL IOWA R.F. Oct. 2-3, 1971 at ?? Judge: ?? Sec. Mrs. Luverne Vannetta.
 Total Dutch 20. BOB. ???? BOS.???? BLACKS. (9) SB (2) 1-2 Silvey. SD (2) 1-2 Silvey
 JB (2) 1-Vannetta 2-Silvey. JD (3) 1-2-3 Silvey. BV Vannetta BOV Silvey.
 BLUES (6) SB (3) 1-2 Silvey 3- Brooks. SD (1) Silvey. BV & BOV Silvey.
 TORTOISE (4) SB (1) SD (1) JD (2) All shown by Brooks. SWEEPSTAKES POINTS: Chuck
 Silvey 119 and R.J. Brooks. 41.

SANDUSKY VAL. R.C. Sept. 25-26, 1971 at Seneca Co. Frgds. Tiffin, Oh. Judge: G. Carr.
BOB. Jr. Blue Doe, Roy Fox and BOS. Jr. Black Ek. Roy Fox. Total Dutch 104.
BLACKS (28) SB (7) 1-MM. 2-Fox. 3-Whitehill 4-5 MM's. SD (4) 1-Whitehill, 2-Fox. 3-4 MM
JB (8) 1-Fox. 2-Barton. 3-4 MM. 5-Whitehill. JD (7) 1-MM. 2-Fox. 3-Barton. 4-Whitehill
5-Goshen. BV. Jr. Ek. BOV Sr. Doe.
BLUES (16) SB (2) 1-Mile's. 2-MM. SD (1) Fox. JB (5) 1-Barton. 2-Don-Mar 3-T. White.
JD (8) 1-3-4 Fox. 2-Mile's 5-T. White. BV Fox. BOV Sr. Ek.
CHOCOLATES (11) SB (3) 1-Jack's. 2-Mike's 3-Barton. SD (1) Filliater. JB (4) 1-Jack's
2-4- MM. 3-Whitehill. JD (3) 1-Mile's 2-Filliator 3-MM. BV, Sr. Ek. BOV Jr. Doe.
TORTOISE (4) 1-3 Troyer's 2-Filliater. 4-MM. SD (3) 1-Troyer's, 2-MM. 3-Filliater.
JB (8) 1-5 T. White, 2-MM. 3-Fox. 4-Troyers./ JD (6) 1-Filliator. 2-4 Troyer's 3-
T. White. BV Sr. Doe. BOV Sr. Buck.
STEELS (15) SB (4) 1-Mike's. 2-McNary's. 3-MM. 4-P. Seifert. SD (4) 1-Mike's 2-4-MM.
3- Barton. JB (5) 1-5 Barton. 2-4McNary's 3-Mike's. JD (2) 1-MM. 2-Mike's.
GRAYS (13) SB (2) 1-2McNary's. SD (3) 1-2MM. 3-McNary's. JB (3) 1-2McNary's. JD (5)
1-5 McNary's. 2-Barton. 3-Mike's 4-MM. BV Sr. Doe & BOV Sr. Buck. SWEEPSTAKES POINTS:
Roy Fox. 238. Whitehill Rbtry. 79. Gary Barton. 159. Mike's Rbtry. 160/ Don-Mar. 20.
Tim White. 97. Jack's Bunnies. 42. Goshen Rbtry. 7. Norm McNary. 140/ Troyers. Rbtry.
106. Carl Filiator. 79.

ILL. STATE CONVENTION AND SHOW AT SPRINGFIELD, ILL. Oct. 1-3, 1971. Judge: W.T. Robin-
son. Total Dutch (142) BLACKS (41) SB (8) 1-Shufflebotham. 2-J. Miller. 3-Schroeder.
4-Muskopf. 5-Seeman. SD (7) 1-4-5 MM's. 2-Gilmore. 3-Seeman. JB (18) 1-Gilmore.
2-Miller. 3-Eck. 4-MM. 5-Seeman. JD (14) 1-Evertson. 2-Muskopf. 3-Gilmore. 4-Morrissey.
BV Gilmore. J.B. BOV. Jr. Doe. Evertson.
BLUES (41) SB (7) 1-Muskopf. 2-MM. 3-Miller. 4-Gilmore 5-Seeman. SD (9) 1-Shufflebotham
2-MM's Rbtry. 3-Reeves. 4-Seeman. 5-Worthern. JB (11) 1-2-Seeman. 3-Miller. 4-Gilmore
5-Seeman. SD (9) 1-Shufflebotham. 2-MM's. 3-Reeves. 4-Seeman. 5-Worthern. JB (11)
1-2 Seeman. 3-Shufflebotham 4-Miller. 5-Muskopf. JD (14) 1-3-4 Worthern. 2-MM. 5-
Seeman. BV. Shufflebotham. S.D. BOV. Muskopf. S. B.
CHOCOLATES (20) SB (5) 1-3 Miller. 2-Eck. 4-MM. 5-Disq. SD (7) 1-Miller. 2-3 Eck.
4-Swanson's. 5-MM. JB (1) disq. JD (7) 1-Eck. 2-Seeman. 5-Miller. BV J. Miller. S.B.
BOV. J. Miller, Sr. Doe.
TORTOISE (18) SB (3) 1-2 MM. 3-Shufflebotham. SD (5) 1-Miller. 2-4-5 MM's 3-Worthern.
JB (6) 1-Miller. 2-Shufflebotham. 3-Eck. 4-Miller 5-Shufflebotham. JD (4) 1-2 Miller.
3-4. Worthern. BV (Miller. S.D. BOV Miller. J.B.
STEELS (7) SB (2) 1-MM. 2-Eck. SD (1) MM/ JB (2) 1-MM. 2-Miller. JD (2) 1-MM/ 2-Miller.
BV & BOV MM.
GRAYS (9) SB (4) 1-2MM. 3-4Miller. SD (2) MM'S. JB (1)MM. JD (2) 1-Miller. 2-MM. BV
* BOV. MM's. Best Dutch Fur class of 16 shown by non member. SWEEPSTAKES POINTS:
Tom Shufflebotham, 174. John Miller, 407. Vernon Schoeder, 24. James Muskopf, 125.
Al Seeman, 224. Connie Gilmore, 192. Wm. Eck, 191. Bob Evertson, 84. Marie Morrissey,
28. J.M'S Rbtry. 36. Dr. R.B. Reeves, 27. James Worthern, 198. Swanson's Rbtry. 14.

COLORADO R.C. at Littleton, Co. Oct. 3, 1971 Judge: E.D. Hord. Total Dutch, 38.
BOB. Ginny Dugopolski and BOS. Black Jr. Doe. Wm. Donaldson. BLACKS (1) JD Donaldson
(A)
BLUES (4) SB (2) 1-SD40, Sherry Dorn. 2- 7LM Beaver Creek. SD (1) SD 51, Dorn. JD (1)
SD 54, Dorn. BV SD40 Dorn BOV. SD 54, Dorn.
CHOCOLATES: 11. SB (5). 1-Doc. 2-Wait. 3-Wiley. 4-Wayne, Seet Success. 5-Elim.
SD. (4) 1-SD 49. 2-SD 52. Dorn. 3-Waco. 4-Øbitz, Sweet Success. JB (2) 1-Wray,
2-Ward, Sweet Success. BV SD 49, Dorn. BOV Doc. Sweet Success.
TORTOISE (22) SB (6) 1-190AV, Thunderbird. 2-A 13. 3-AV 61. 4-Wade. 5-Wyatt, Sweet
Success. SD (7) 1-TH 17, Thunderbird. 2-Rabon. 3-44AV 4-Wada. 5-Vaab, Sweet Success.
JB (4) 1-B5 Dugopolski. 2-Val. 3-Valin. Sweet Success. JD (5) 1-Wago. 2-Wage.
4-Wagen. 5-Wadle, Sweet Success. 3-D9 Dugopolski. BV B5 Jr. Bk. BOV TH 17, Thunderbird.
SWEEPSTAKES POINTS: Sweet Success, 338. Sherry Dorn, 64. Beaver Creek Rbtry. 8. Thunder
bird Rabbtry, 78. Ginny Dugopolski, 39.....

-3-WORCESTER CO. R.B.A. at Rutland, Mass. Oct. 3, 1971 Judge: H. Hurlburt. BOB. Sr. Blue Doe, Anthony. BOS. Sr. Blk. Blk. Schaefer. Total Dutch (2) BLACKS (16) SB (5) 1-Schaefer. 2-MacKinnon. 3-5, Blanchette. 4-Dodge. SD (3) 1-Schaefer. 2-3 Thomas. JB (4) 1-Schaefer. 2-Mahan. 3-Bagge. 4-McKinnon. JD (4) 1-MM. 2-Mahan. 3-Thomas. 4-Bagge. BV. Sr. Doe. BOV. Sr. Buck.
BLUES (17) SB (7) 1-Schaefer. 2-Mahan. 3-Thompson's. 4-Blanchette. 5-MacKinnon. SD (4) 1-H. Anthony. 2-Thomas. 3-Thompson's 4-MM. JB (4) 1-Anthony. 2-Schaefer. 3-Wood. 4-Blanchette. JD (2) 1-MM. 2-Blanchette. BV. Sr. Doe. BOV. Jr. Buck.
CHOCOLATES (10) SB (5) 1-4-5 Thompson's. 2-Schaefer. 3-Mahan. SD (1) Thompson's. JB (2) 1-2 Schaefer. JD (2) 1-Mahan 2-Schaefer. BV. Sr. Buck. BOV. Sr. Doe.
TORTOISE (19) SB (5) 1-Wood. 2-4 Schaefer. 3-MacKinnon. 5-Mahan. JD (5) 1-Courchaine. 2-5 Schaefer. 3-Bagge. 4-MacKinnon.
GRAYS (1) SD Mahan. Sweepstakes Points: Wm. Schaefer, 306. W. MacKinnon, 85. L. B. Blanchette, 50. Ray Dodge, 10. Don & Barb. Mahan, 98. Chris Bagge, 35. Thompson's Rbtry 84. Herb Anthony Jr. 48. Steven Wood. 42. Jan Thomas, 49. M. Courchaine, 30.
(TORTOISE) SD (4) 1-2 Schaefer. 3-4 MM'S. JB (5) 1-MM. 2-5 MacKinnon. 3-4 Schaefer.

HUNTINGTON R.B.A. Oct. 2-3, 1971 at Huntington. Judge: ?? Total Dutch (50) B OB. Goeglein & Shaw. BOS. Sr. D. John I. Scott. BLACKS (21) SB (5) 1-3 G & S. 2-A. Miller 4-Gaddis. 5-McKeeman. AD (5) 1-5 G&S. 2-Gaddis. 3-Ormsby. 4-Humbert. JB (3) 1-Gaddis 2-McKeeman. 3-disq. JD (8) 1-Gaddis. 2-3 G & S. 4-S.A.W. 5-Humbert. BV. Sr. Blk. BOB. Gaddis.
BLUES (9) SB (1) Humbert. SD. (2) 1-A. Miller. 2-Ormsby. JB (1) McKeeman. JD (5) 1-Ormsby. 2-Hoover. 3-McKeeman. 4-G. Francis. 5-disq. BV. Ormsby. BOV. Humbert.
CHOCOLATES: (8) SB (3) 1-McKeeman. 2-Humbert. 3-Hoover. SD (2) 1-Scott. 2-MM. JB (3) 1-Francis 2-S.A.W. 3-McKeeman. BV Scott. BOV. Francis.
TORTOISE (8) SB (2) 1-2 H. Young. SD (1) Ormsby. JB (2) D. Young. 2-Francis. JD (3) 1-2-3 Francis. BV. Ormsby BOV H. Young.
STEELS (1) JD A. Miller.
GRAYS (3) SB (2) 1-Francis. 2-MM. JD (1) A. Miller. BV Miller BOV. Francis.
SWEEPSTAKES POINTS: Goeglein & Shaw 136. Alan Miller, 44. Caidon Gaddis, 96. R.L. Humbert, 36. Wm. Hoover, 29. Bruce Ormsby, 59. S.A.W. Rbtry. 28. Gene Francis, 87. John I. Scott, 12. Herman Young, 20 Diana Young, 12.

MILBURY SUTTON 4-II COTTONTAIL. Oct. 2, 1971. at Rutland, Mass. Judge: R. Byrne. BOB Sr. Blue Blk. Blanchette and BOS. Sr. Blue Doe, H. Anthony Jr. Total Dutch, 42.
SB (4) 1-MacKinnon. 2-4 Blanchette. 3-Dodge. SD (3) 1-Thomas. 2-Blanchette. 3-disq. JB (3) 1-Bagge. 2-Mahan 3-MacKinnon. JD (4) 1-Bagge. 2-Thomas. 3-Mahan. 4-MacKinnon.
BLUES: SB (5) 1-Blanchette. 2-MacKinnon 3-Mahan 4-Thompson's. SD (3) 1-Anthony. 2-Thomas 3-Thompson's. JB (3) Anthony. 2-Blanchette. 3-Wood. JD (2) 1-Blanchette. 2-MM. BV ? BOV ?
CHOCOLATES: (6) SB (3) 1-2 Thompson's 3-Mahan. SD (1) Thompson's. JB (1) Thompson's JD (1) Mahan.
TORTOISE (8) SB (3) 1-MacKinnon. 2-Wood 3-Mahan. JB (3) 1-2 MacKinnon. 3-J-P Rbtry JD (2) 1-Bagge. 2-MacKinnon.
GRAYS (1) SD (1) Mahan SWEEPSTAKES POINTS: W. MacKinnon 117. Lucille Blanchette 84. Ray Dodge, 12. Chris Bagge, 54. Don Mahan 69 Thompson's Rbtry. 66. Herb Anthony Jr. 36. Steven Wood, 21. Jan Thomas, 46 J & P (White's) 9

WASHINGTON CO. R.B.A. Oct. 3, 1971 at Washington, Pa. Marvin Cummings. Total Dutch 51 EOB. Blk. Sr. Doe, Glen Morgan. BOS Blue Sr. Doe, G. Morgan.
BLACKS: SB (4) 1-3 MM's. 2-H. Chuey Sr. 4-elim. SD (8) 1-G. Morgan. 2-5-MM. 3-4 M. Chuey Sr./ JB (6) 1-4 H. Chuey, Sr. 2-3-5 MM'S. JD (6) 1-G. Morgan. 2-3-4-5-MM. BV. G. Morgan. BOV. MM.
BLUES: SB (3) 1-Morgan. 2-MM. 3-elim. SD (3) 1-Morgan. 2-Gilliland. 3-disq. JB (3) 1-Morgan. 2-M. Chuey Sr. 3-MM. JD (5) 1-2 Morgan. 3-4 MM'S. 5-M. Chuey Jr. BV Morgan and BOV. Morgan.
CHOCOLATES: 3 SB (1) elim. SD (1) MM. JD (1) MM.
TORTOISE (9) SB (6) 1-3-4 MM. 2-5 M. Chuey Sr. SD (2) 1-R. Morgan. 2-MM. JB (1) MM
STEELS (1) SB -G. Morgan. SWEEPSTAKES POINTS CONTINUED ON PAGE 8

-4- Sweepstakes Points cont. Washington Co., RBA

Michael Chuey Sr. 134, Michael Chuey Jr. 17, Glen Morgon 206, Richard Morgon 30
John Gilliland, 12.

RABBIT PROMOTERS OF SAN MATEO CO. Oct. 3, 1971. San Mateo, Ca. Judge: Geo. Bayliss.
BOB Sr. Blk. Ek. Richard Blaettler and BOS. Sr. Gray Doe, John Beaver. Total Dutch
(12) BLACKS (4) SB (2) 1-Blaettler, 2-Regal. JB (2) 1-MM, 2-disq. EV Sr. Ek.
TORTOISE (5) SB (2) 1-MM, 2-disq. rest disq.
GRAYS (2) SD (1) Beaver and JB (1) Beaver, EV, S.D. SWEEPSTAKES POINTS: Richard
Blaettler, 12, Regal Rbtry, 8, John Beaver, 12.

EMPIRE STATE R.B.A. Oct. 2-3, 1971 at N.Y. Frags. Syracuse, N.Y. Judge: Sam Gerradi.
BOB, Jr. Blk. Ek. Howard French and BOS. Jr. Choc. Doe, J. Richard Cooper Total Dutch
(112) BLACKS: 36. SB (12) 1-3 Cooper, 2-5 Franch 4-Lorenz. SD (9) 1-2-3 Franch,
4-MM, 5-K.M. Storrer, JB (8) 1-2-3 Franch, 4-K. Storrer, 5-Lorenz, JD (7) 1-Lorenz,
2-3 Franch, 4-Storrer, 5-MM, EV. Lorenz, BOV. Franch.
BLUES (29) SB (6) 1-2 Franch, 3-K. Storrer, 4-5 Cooper, SD (11) 1-5 T. Young,
2-Franch, 3-Cooper, 4-K. Storrer, JB (8) 1-3 K. Storrer, 2-Lucky J. 4-5 Franch,
JD (4) 1-Franch, 2-3 K. Storrer, 4-Lucky J. SB (10) 1-T. Young, 2-Cooper, 3-K. Sto-
rrer, 4-Lucky J. 5-K. Storrer, SD (11) 1-Bar-B (Barrett) 2-5 Lucky J. 3-4 K. Storrer,
JB (4) 1-Cooper, 2-K. Storrer, 3-4 Elin, JD (4) 1-3 Cooper, 2-Lucky J. 4-MM,
EV. Cooper, BOV Theda Young.
TORTOISE (17) SB (4) 1-3-4 MM, 2- D. Eibert, SD (2) 1-T. Young, JB (5) 1-3-4-5 MM's
2- Sue Storrer, JD (6) 1-2-3-4 MM/ 5-S. Storrer.
STEELS: 2. 1-2 MM. Sweepstakes points: J. Richard Cooper, 271, Howard French, 482
George Lorenz, 92, K.M. Storrer, 272, Lucky J. Rbtry, 131, Theda Young, 149.
Bar B. Rbtry, 66 Sue Storrer, 26, Debra Eibert, 16. "The Dutch were very strong in
both shows we had this year." Good going folks. dl.

LANCASTER CO. R.B.A. Oct. 3, 1971 at Willow Street, Pa. Judge: James Blyth. BOB. Heath
Sr. Blk. Ek. BOS, D. Moses Sr. Blk. Doe. Total Dutch 216. BLACKS (66) SB (16) 1-Heath
2-Sturgis, 3-MM, 4-Martin, 5-Bertrand, SD (21) 1-Moses, 2-D. Daughtry, 3-Martin,
4-Sturgis, 5-Shutter, JB (14) 1-McNamara 2-Shutter, 3-McNamara, 4-Smith, 5-MM,
JD (15) 1-Martin, 2-E. Smith, 3-MM, 4-E. Smith, 5-Martin, EV. L. Heath, BOV D. Moses.
BLUES (29) SB (8) 1-Smith, 2-Martin, 3-Harnish, 4-Sturgis, 5-Martin, SD (13) 1-Heath
2-B. Daughtry, 3-Martin, 4-MM, 5-E. Smith, JB (4) 1-Moses, 2-MM, 3-Martin, 4-disq.
JD (4) 1-3-4 MM, disq. 2-B. Daughtry.
CHOCOLATES (41) SB (7) 1-5 MM, 2-Martin, 3-E. Smith, 4-McNamara, SD (12) 1-McNamara
2-4 B. Daughtry, 3-Smith, 5-Harnish, JB (8) 1-Scheurer, 2-4 McNamara, 3-Wall/
5-B. Daughtry, JD (14) 1-Paris, 2-Smith, 3-B. Daughtry, 4-Shutter, 5-McNamara,
EV. McNamara and BOV MM.
TORTOISE (31) SB (11) 1-5 E. Smith, 2-MM, 3-McNamara 4-Paris, SD (6) 1-3 D. Moses,
2-4 Smith, 5-L. Daughtry, JB (5) 1-McNamara, 2-Harnish, 3-L. Daughtry, 4-Smith,
5-disq, JD (9) 1-Smith, H. 2-Harnish, 3-E. Smith, 4-McNamara, 5-L. Daughtry,
EV. E. Smith, Sr. Ek. and BOV. D. Moses.
STEELS (14) SB (4) 1-MM, 2-C. Daughtry, 3-Sturgis, 4-Heath, SD (4) 1-Martin, 2-
Hanawalt, 3-Heath, 4-H. Smith, JB (3) 1-Martin 2-Senft Jr. 3-H. Smith, JD (3)
1-C. Daughtry, 2-O. Yates, 3-Heath, EV. MM, BOV. Martin.
GRAYS (35) SB (6) 1-Hanawalt, 2-H. Smith, 3-L Daughtry, 4-L. Heath, 5-MM, SD (8)
1-Hanawalt, 2-H. Smith, 3-Heath, 4-Harnish, 5-MM, JB (13) 1-Hanawalt, 2-Yates, 3-Shutte
3-Shutter, 4-E. Smith, 5-MM, JD (8) 1-Sturgis, 2-T & L Hamilton, 3-4-5 MM, EV. Hanawalt
awalt, Jr. Ek. and BOV, Hanawalt, Sr. Doe. SWEEPSTAKES POINTS: Lewis Heath, 209/
Glen Sturgis, 182, A. Martin, 365, E. Bertrand, 16, W. McNamara, 355, F. Shutter, 144.
SWEEPSTAKES POINTS: Lewis Heath, 209, Glen Sturgis, 182, Aron Martin, 365, Emily
Bertrand, 16, Warren McNamara, 355, Frank Shutter, 144, E. Smith, 473, M. Harnish,
108, Don Moses, 180, D. Daughtry, 84, B. Daughtry, 370, A. Scheurer, 48, C. Wall, 24
Beth Paris, 106, L. Daughtry, 48, C. Daughtry, 34, K. Senft, 12, L. Hanawalt, 178, O
O. Yates, 64, L. Hamilton, 32.

YOU CAN'T BEAT THE DUTCH

HEART O' TEXAS FAIR at Waco, Tx, Oct. 5-10, 1972. Judge: Bob Berry. BOB Sr. Blk. BK. R.C. Farrill. BOS, Jr. Blue Doe. R.C. Farrill. Total Dutch, 24. BLACKS (9) SB (3) 1-2-3 Farrill. SD (1) Farrill. JB (3) 1-2 R.C. Farrill. 3-L. Farrill. JD (2) 1-2 Farrill. BV & BOV Farrill. BLUES (8) SB (1) Farrill. SD (2) 1-2 Farrill. JB (2) 1-2 Farrill. JD (3) 1-2 Farrill. 3-NM. BV & BOV Farrill. CHOCOLAT ES (5) SB (2) 1-2 R. Farrill. SD (2) 1-R. Farrill. 2-NM. JD (1) Farrill. TORTOISE: (1) JB (1) R. Farrill STEELS (1) SB. Farrill. SWEEPSTAKES POINTS: R.C. Farrill, 225. Lois Farrill 9.

VENTURA CO RBA at Ventura Co. Fair, Ca. Oct. 6-10, 1971. Judge: John Phillips. Total Dutch, 134. BLACKS (30) SB (6) 1-2 Gilbertson. 3-NM. 4- J.D. Rbtry. 5-Clipfort. SD (9) 1-J-D. 2-3 NM. 4-Gilbertson, 5-Clipfort. JB (8) 1-Clipfort. 2-NM. 3-5 Gilbertson. 4-Ellett. JD (7) 1-3 J.D. 2-Clipfort. 4- Skaros. 5-Gilbertson. BV Gilbertson & BOV J-D. BLUES: (24) SB (8) 1-5 Gilbertson. 2-4 Ellett 3-J-D. SD (7) 1-2 Gilbertson. 3-NM. 4-Clipfort. 5-J-D. JB (6) 1-2 Gilbertson, 3-4 Ellett. 5-NM. JD (3) 1-2 Gilbertson. 3-Ellett. BV Gilbertson and BOV Gilbertson. CHOCOLATES: 27) SB (7) 1-NM. 2-3 Gilbertson, 4-JD 5-Ellett. SD (8) 1-Ellett. 2-Gilbertson. 3-Ellett. 4-J-D 5-NM. JB (6) 1-Ragsdale. 2-Ellett. 3-4 Gilbertson. 5-NM. JD (6) 1-4 J-D. 2-Gilbertson. 3-NM. 5-Gilbertson. BV Ragsdale and BOV J-D Rbtry. TORTOISE (14) SB (5) 1-3 NM. 2-4 Gilbertson. 5-Ellett. SD (5) 1-J-D. 2-NM. 3-4 NM. 5-Ellett. JB (2) 1-NM. 2-Clipfort. JD (2) 1-Ellett. 2-NM. BV NM. BOV. J-D. STEELS (9) SB (1) Clipfort. SD (3) 1-J-D 2-Ellett. 3-Clipfort. JB (3) 1-Clipfort. 2-3 Ellett. JD (2) 1-2 Clipfort. BV J-D. BOV Clipfort. GRAYS (30) SB (6) 1-Gilbertson. 2-Clipfort. 3-5 NM. 4- Ellett. SD (10) 1-3 Gilbertson 2-J-D. 4-Ragsdale 5-Ellett. JB (6) 1-5 Clipfort. 2-4 Ragsdale. 3-Gilbertson. JD (8) 1-NM. 2- J-D. 3-Gilbertson. 4-Ellett 5-Clipfort. BV NM. BOV Gilbertson. SWEEPSTAKES POINTS: Ron Gilbertson, 672. J-D. Rabbitry, 358. Clipfort Rbtry. 240 R.O. Ellett, 299. L. Skaros, 14. Tom Ragsdale, 92.

TULSA R.B.A. INC. at Tulsa, Ok. State Fair. Oct. 6-10, 1971. Judge: P. Naylor. BOB, NM. BOS NM. Total Dutch (9) all shown by N.M.'S excepta Jr. Chocolate Doe, Jim O'Malley, for 6 Sweepstakes Points/

ALABAMA R.B.A. AT THE ALA. STATE FAIR. Oct. 7, 1971 Judge: Harry Rice. BOB Choc. Jr. Doe. Hobbs. BOS. NM. Total Dutch 62 BLACKS (24) 1-2-5 NM. 3-Fisk 4-Mike & Scotts. SD (9) 1-Mike & Scotts. 2-3-5 NM. 4-Stegall. JB (4) 1-NM. 2-4 Mike & Scotts. 3-Stegall. JD (5) 1-3-5 NM. 2-4 Mike & Scotts. BV Mike & Scotts. BOV. NM. 3-Hobbs. BLUES (13) 1-Fisk. 2-3 Mike & Scotts. 4-5 NM. SD (5) 1-3-4 NM. 2-5 Mike & Scotts. JB (3) 1-3 Mike & Scotts. 2-NM. 5th Sr. Blk. Hobbs. BOV. Fisk. BV. NM. CHOCOLATES: (3) SB (4) 1-4 Hobbs. 2-NM. 3-Stegall. SD (1) 1-Stegall. JD (2) 1-Hobbs. 2-Mike & Scotts. JB (1) NM. TORTOISE (2) SB (1) Hobbs. JD (1) Hobbs. BV. & BOV Hobbs STEEL (5) SB (1) Mike & Scott's. SD (1) Mike & Scotts. JD (3) 1-Fisk. 2-3 Mike & Scott. BV & BOV Mike & Scott's GRAY (10) SB (1) Fisk. SD (2) 1-2 Mike & Scotts. JB (3) 1-2-3 Mike & Scotts. JD (4) 1-2-3-4 Mike & Scott's. BV Mike & Scotts. BOV Fisk. SWEEPSTAKES POINTS: Just a Little Rabbitry (Fisk) 72. Mike & Scott's Rbtry. 367. Frank Stegall 48. Hobbs. Dutch Villa 76.

YOU CAN'T BEAT THE DUTCH

SILENCE IS GOLDEN:

On their fiftieth wedding anniversary, a tight lipped Vermont Farmer turned to his wife and said, "When I think of how much you have meant to me all these years, it is almost more than I can do sometimes to keep from telling you so.

CENTRAL WASHINGTON FAIR

Yakima, Wa. 71-9-223 Sept. 29-Oct. 3, 1971 Judge: Lawrence Stinley.
 TOTAL DUTCH (98) BLACK DUTCH (21) Sr. B (7) 1-Chinn, B, 2-Albright
 3-Kelly, 4-Homas, 5-Kelly, Sr. D (7) 1-Chinn, 2-Martin, 3-4-Miller
 5-Chinn, Jr. B (3) 1-3-Kelly, Jr. D (4) 1-4-Miller.
 BLUE DUTCH (11) Sr. B (4) 1-Miller, 2-Albright, 3-Gordon, 4-Albright.
 Sr. D (3) 1-3-Albright, Jr. D (4) 1-NM, 2-3-Kelly, 4-Gordon, B, SD.
 CHOCOLATE DUTCH (24) Sr. B (9) 1-Kelly, B, 2-Gordon, 3-Miller,
 4-Kelly, 5-Albright, Sr. D (8) 1-Miller, 2-Albright, 3-Miller,
 4-5-Albright, Jr. B (5) 1-Chinn, 2-Miller, 3-Chinn, 4-Albright,
 5-Miller, Jr. D (2) 1-Chinn, 2-Miller.
 TORTOISE DUTCH (29) Sr. B (9) 1-Gordon, B, 2-NM, 3-Albright, 4-Gordon,
 5-disq, Sr. D (9) 1-Miller, 2-Chinn, 3-Gordon, 4-Albright, 5-Miller.
 Jr. B (7) 1-Gordon, 2-Albright, 3-Miller, 4-Albright, 5-Kelly.
 Jr. D (4) 1-3-Miller, 4-disq.
 STEEL DUTCH (6) Sr. B (2) 1-2-Albright, Sr. D (1) Miller, Jr. B
 (2) 1-Pine-Acre, 2-Miller, Jr. D (1) Miller, B Steel, Sr. B, Albright
 GRAY DUTCH (7) Sr. B (2) 1-2-Albright, Sr. D (2) 1-2-Albright,
 Jr. B (1) Albright, Jr. D (2) 1-Pine acre, 2-Albright.
 bob Black Sr. buck, Charles Chinn, BOS Blue Sr. Doe, Ray Albright.
 SWEEPSTAKES POINTS: Ray & Ann Albright, 327; Charles G. Chinn, 184;
 Tammy Gordon, 197; Homas Rabbitry (H. Greazniel), 14; Jim Kelly.
 258; Linda M. Martin, 28; John T. Miller, 323; Pine Acre Rtry, 24.
 YOU CAN'T BEAT THE DUTCH

NEW ENGLAND SHOW CIRCUIT, FALL SHOW, Oakdale Ct. Oct. 9, 1971, Judge: E. Henry.
 Total Dutch 73. BOB Sr. Tort. Doe. Schaefer and BOS Sr. Tort Bk. Wm. Schaefer.
 BLACKS (17) SB (5) 1-B469, Schaefer. 2-3-4-5 NM's. SD (6) 1-B547, Schaefer. 2-NM
 3-B3, Bennett. 4-5 NM's. JB (3) 1-NM. 2-B578, Schaefer. 3-PC 53. Bagge. JD (3)
 1-2 NM's 3-PC52, Bagge. BV B469 Schaefer and BOV. B547 Schaefer.
 BLUES (21) SB (7) 1-B433, Schaefer. 2-TH20 Thompsons. 3-NM. 4-WC100 Jurgelonis. 5-NM.
 SD (3) 1-HA 90 Anthony Jr. 2-NM. 3-TH15 Thompson's. JB (7) 1-NM. 2-AH Anthony Jr.
 3-B561 Schaefer. 4-NM. 5-HA 92, Anthony. JD (4) 1-WC76, Jurgelonis. 2-WC 68 Jurgelonis
 3-NM. 4-B586 Schaefer. BV B433 Schaefer and BOV WC 76 Jurgelonis.
 CHOCOLATE (13) SB (5) 1-TK1 Thompson's. 2-B512, Schaefer. 3-TK2 Thompson's 4-B519
 Schaefer. 5-NM. SD (2) 1-K15, Thompson's. B522, Schaefer. JB (4) 1-B563, Schaefer.
 2-L2 NM. 3-B571 Schaefer. 4-NM. JD (2) 1-B592 Schaefer. 2-B561 Schaefer.
 TORTOISE: (21) SB (3) 1-B444 Schaefer. 2-B415, Schaefer. 3-NM. SD (5) 1-B553 Schaefer
 2A2B NM. 3-WC 54 Jurgelonis. 4-B542 Schaefer 5-PC37 Bagge. JB (8) 1-WC 89 Jurgelonis.
 2-NM. 3-B573, Schaefer. 4-WC7 NM. 5-B575, Schaefer. JD (5) 1-B589 Schaefer. 2-A23,
 NM. 3-PC 47, Bagge. 4-B579 Schaefer. 5-NM. BV B553 Schaefer and BOV. B444 Schaefer.
 SWEEPSTAKES POINTS: Wm. Schaefer, 385. Chris Bagge, 38. Thompson's Rbtry., 94. Paul
 Jurgelonis, 117. Harry Anthony Jr. 53. R. Bennett, 18.

KING COUNTY FAIR, Aug. 18-22, 1972, Eucumclaw, Wa. Judge: G. Bayliss. BOB Chinn, Jr.
 Blk. Bk. BOS, Jr. Blue Doe, Cook's. Total Dutch, 24. BLACKS (6) SB (3) 1-2 Chinn. 3-NP.
 SD (2) 1-2 Chinn. JB (1) Chinn. B & BOV Chinn.
 BLUE (9) SB (1) Chinn. SD (1) disq. JB (4) 1-2-3-4 Dick & Mike Cook. JD (3) 1-2-3 Cooks
 B & BOV. Cooks.
 CHOCOLATE (3) SB (1) Chinn. SD (1) J.T. Miller. JD (1) Chinn. B & BOV /Chinn.
 TORTOISE (5) SB (2) 1-Miller, 2-Disq. SD (1) Chinn. JB (2) 1-2 Miller. B. Miller, BOV
 Chinn. SWEEPSTAKES POINTS: Charles Chinn, 80. Dick & Mike Cook, 105. John T. Miller
 32.

YOU CAN'T BEAT THE DUTCH

AUTO CITY R.C. at Wayne Co. Frgs. Belleville, Mi. (286A) Oct. 9, 1971 Judge, P. Macy
Total Dutch 91. BOB J. Blue Bk. Wiley & Son. BOS. Jr. Blk. Doe, R. Ribbens.
BLACK (91) SB (9) 1-Coopers, 2-Ritters, 3-Willey 5&4, Micallef. SD (4) 1-2C. Smith
3-Willey 4-Micallef. JB (7) 1-2 R. Ribbens, 3-Bob. Ritter, 4-Coopers, 5-Micallef.
JD (9) 1-4 R. Ribbens, 2-3 Micallef, 5-Willey. BV Sr. Bk. BOV. Jr. Doe.
BLUE (24) SB (6) 1-2 Coopers, 3-C. Smith, 4-NM, 5-Wydra. SD (4) 1-Wydra, 2-Willey,
3-C. Smith, 4-disq. JB (4) 1-Willey, 2-Micallef, 3-T. White, 4-Wydra. JD (10) 1&3
Ritters Rbtry, 2 & 5 C. Smith, 4-Coopers, BV, Jr. Bk. BOV Jr. Doe.
CHOCOLATES (11) SB (3) 1-Micallef, 2-Ellis, 3-Willey. SD (1) Ellis, JB (2) 1-Oelka
2-Coopers, JD (5) 1 & 4 Micallef, 2-B. Ritter, 3-Fillator's 5-Ellis, BV Jr. Bk. BOV
Sr. Doe.
TORTOISE (23) SB (7) 1-Micallef, 2 & 4 Weinhards 3-Weinhardt, 5-Bob Ritter.
SD (7) 1-T. White, 2-B. Ritter, 3-Micallef, 4-Cooper's 5-C.L. Smith, JB (5) 1-White
2-C. Smith, 3-Micallef, 4-Coppers 5-Don White, JD (4) 1-Coopers, 2-NM, 3-Micallef,
4-B. Ritter, BV Jr. Bk. BOV Jr. Doe
STEELS (1) Weinhardt's
GRAYS (3) SB (1) Willey, JD (2) 1-2Willey.
SWEEPSTAKES POINTS: Coopers Hillcrest Rbtry, 204. Ritter's Rbtry, 126. Ray Willey &
Son, 123. Anthony Micallef, 269. Richard Ribbens, 142. Bob Ritter, 84. Clyde L.
Smith, 189. Bob Wydra, 38. Tim White, 84. Angie Ellis, 23. Lee Oelka, 12. Weinhardt's
27. Don White 5. Filliators 5D Rbtry, 15.

S.W. LA. R.B.A. at Sulphur La. Frgs. Oct. 9-10, 1972. Judge: E. Maghee. 315A
BOB R.C. Farrill Blk. Sr. Bk. BOS Farrill, Choc Jr. Doe, Total Dutch, ?
BLACKS (32) SB (3) 1-2-3 Farrill, SD (3) 1-2-3 P. Smith, JB (5) 1-NM, 2-4Farrill,
3-Linda's Bunny Barn, 5-P. Smith, JD (1) Farrill, BV Sr. Bk. BOV, Jr. Doe.
BLUES (7) SB (2) 1-Farrill 2-P. Smith, SD (2) 1-Linda's B.B. 2-Farrill, JB (1) Farrill
& Doe (2) 1-Farrill, 2-P. Smith, BV Sr. Bk. BOV Jr. Doe.
CHOCOLATES (3) SB (1) Farrill SD (1) Farrill JD (1) Farrill, BV SB, BOV, Jr. D.
TORTOISE (1) JB Farrill.
SWEEPSTAKES POINTS: Farrill's 137. Linda's Bunny Barn, 27. Paul Smith, 59.

SAN ANTONIO R.B.A. 265A at San Antonio, Tx. Judge: R.W. Berry. Total Dutch 28. BOB.
Sr. Blk. Doe, NM. BOS. Sr. Gray Bk. Huband. BLACKS (10) SB (2) 1-Huband, 2-disq.
Sr. D. 1-NM, 2-3 Huband, JB (3) 1-2-3 Huband, JD (2) 1-2NM.
BLUES (4) SB (3) 1-2NM, 3-disq. JB (1) Huband, BV Huband.
CHOCOLATE (4) SB (2) 1-2 Huband, SD (1) Huband, JD (1) Huband, BV BOV Huband.
TORTOISE (6) All by NM.
GRAY (4) SB (2) 1-Huband, 2-NM, SD (1) Huband, JD (1) NM, BV, NM, BOV Huband.
SWEEPSTAKES POINTS: Richard Huband, 128

WILL CO. R.B.A. Inc. 205A at Manhattan, Ill. Judge: C. Zimmerman. BOB Seeman, Blk.
Sr. Bk. BOS. A. Seeman, Blk. Sr. Doe. Total Dutch 55. BLACKS (7) SB (7) 1-2-3 & 5 NM
4-Seeman, SD (3) 1-Seeman, 2-3NM, JB (5) 1-Eck, 2-3 J.L. Nelson, 4-Seeman, 5-Schwartz
JD (6) 1-Seeman, 2-3-Tom Biskie, 4-Nelson, 5-NM, BV, NM, BOV, Seeman.
BLUES (15) SB (4) 1-3 Seeman, 2 & 4 NM, SD (2) 1-Seeman 2-Reeves, JB (4) 1-Eck, 2-Seeman
3-NM, 4-Nelson, JD (5) 1-3-4 NM, 2-Reeves, BV BOV Seeman.
CHOCOLATES (6) SB (1) 1-Eck, 2-NM, SD (1) Eck, JD (3) 1-Seeman, 2-Eck, 3-NM,
BV, Seeman, BOV Eck.
TORTOISE (4) SB (1) Eck, SD (1) Wahls, JB (2) 1-NM, 2-Wahls.
STEELS (1) SB (1) Eck.
GRAYS (3) SB (4) NM's, SD (1) NM, JB (1) NM, JD (2) 1-Eck, 2-NM, BV NM, BOV Eck.
SWEEPSTAKES POINTS: Al, Seeman, 160. Wm. Eck, 108. John L. Nelson, 55. Dan Schwartz,
5. Tom Biskie, 42. Dr. R.E. Reeves, 28. Herschel Wahls, 14.

LEHIGH VALLEY R&CBA 223A at Macunqie, Pa., Oct. 10, 1971 Judge: Wm Seyfried & Wm. Thompson. Total Dutch 109. BOB Choc. Sr. Bk. Gannon and BOS Blk. Sr. Doe. Decker. BLACKS (36) SB (9) 1-Stinson, 2-Martin, 3-4 IM, 5-Bertrand, SD (10) 1-Decker, 2-Heath 3-Shutter 4-Geitzenauer, 5- Martin, JB (3) 1-McNamara, 2-Shutter, 3-4 Decker, 5-Geitzenauer, JD (9) 1&4 Geitzenauer, 2&5 Martin, 3-Decker, BV Decker, BOV Stinson. BLUES (18) SB (6) 1-Martin, 2-B. Daughtry, 3-4-5 NMs, SD (5) 1-Martin, 2-L. Thompson, 3-Heath, 4-B. Daughtry, 5-Stinson, JB (5) 1-Decker, 2 & 4 Geitzenauer, 3-Martin, 5-B. Daughtry, JD (2) 1-Decker, 2-B. Daughtry, BV. BOV. Decker. CHOCOLATES (24) SB (7) 1-Gannon, 2 & 4 L.E. Thompson, 3-Martin, 4-McNamara, SD (6) 1-McNamara, 2-B. Daughtry, 3-4 L.E. Thompson, 5-Shutter, JB (5) Stinson, 2-McNamara 3-Blauvelt, 4-5 disq. JD (6) 1-Gannon, 2-Stinson, 3-B. Daughtry, 4-McNamara, 5-L.E. Thompson. TORTOISE: (12) SB (4) 1-Rinefold, 2-Decker, 3-McNamara 4-Disq. SD (3) 1-IM, 2-Rinefold, 3-L. Daughtry, JB (3) 1-Decker, 2-McNamara 3-IM, JD (2) 1-IM, 2-McNamara. STEELS (10) SB (3) 1-Heath, 2-IM, 3-C. Daughtry, SD (2) 1-Martin, 2-Heath, JB (2) 1-Martin, 2-Senft, JD (3) 1-C. Daughtry, 2-Shutter, 3-IM, BV & BOV. Martin. GRAY (9) SB (2) 1-L. Daughtry, 2-Heath, SD (1) Heath, JB (3) 1-Shutter, 2-L. Daughtry, JD (3) 1-L.E. Thompson, 2-L. Heath, 3-C. Stinson, BV Thompson & BOV L. Daughtry. SWEEPSTAKES POINTS: C.W. Stinson, 122. Aron Martin, 217. Emily Bertrand, 9. W. McNamara, 162. Frank Shutter, 98. Carl Decker Jr. 203. Wm. Geitzenauer, 130. Chris Daughtry, 27. Kenneth Senft Jr. 8. Lane Daughtry, 52. Bonnie Daughtry, 89. Boyd Gannon 78. L.E. Thompson, 109. Lewis Heath, 107. Bruce Blauvelt, 15. Stephen Rinefold, 36.

SHELBY CO. RBA. 231A at Sidney, Oh. Oct. 10-11, 1971. Judge: Harry Rice. Total Dutch 100. BOB. Hand, Sr. Doe. BOS. Roy Fox Sr. Bk. BLACK (35) SB (8) 1-Fox, 2-IM, 3-Gaddis 4-IM, 5-C. Troyer, SD (10) 1-Hand, 2-3-4 Fox, 5-Horne, JB (7) 1-Horne, 2-Francis, 3-Fox, 4-Barton, 5-Gaddis, JD (10) 1-Hand, 2-Russ 1 Acre, 3-Barton, 4-IM, 5-Horne, BV Hand, BOV Fox. BLUE (18) SB (4) 1-Fox, 2- & 4 IM, 3-Russ 1 acre, SD (4) 1-Hand, 2-4 Fox, 3-C. Troyer JB (3) 1-Fox, 2-Russ, 3-McNary, JD (7) 1-2-3 Fox, 4-Francis, 5-Barton, BV Hand, BOV Fox. CHOCOLATES. (5) SB (1) Hand, JB (3) 1-WhiteHills, 2-Francis, 3-Hoover, JD (1) Hand, BV & BOV Hand. TORTOISE. (20) SB (9) 1-C. Troyer, 2-IM, 3-C. Troyer, SD (4) 1-2 C. Troyer 3-4IM, JB (8) 1-Troyers, 2-Francis, 3-Fox, 4-Troyers, 5-IM, JD (5) 1-2 Francis, 3-IM, 4-5 Troyers, BV & BOV C. Troyers. STEELS (7) SB (1) McNary, JB (5) 1-Barton 2-IM, 3-4-5 McNary, JD (1) IM, BV Barton. GRAY (15) SB (6) 1-3 IM, 2-McNary, 4-Francis, 5-McNary, SD (1) Hand, JB (5) 1-2-3 McNary, JD (3) 1-McNary, 2-Barton, 3-McNary, BV IM, BOV, Hand, SWEEPSTAKES POINTS: Roy Fox, 340. Carldon Gaddis, 31. Clyde Troyer, 166. Bill Horne, 62. Gene Francis, 154 Gary Barton, 93. Russ L Acre, 64. Norm McNary, 167. Wm. Hoover 9. Hand N Hand, 162 Whitehills Rbtry. 18.

CAPITAL AREA R.B.A. 169A Oct. 10, 1971 at Waunakee Wis. Judge: K. Cunningham Total Dutch, 123 BOB Jr. Blk. Bk. R. Guetschow and BOS Jr. Blue Doe, R. Guetschow. BLACKS (37) 1-Elphick, 2-R. Guetschow 3-Cook's 4-Schroeder 5-IM, SD (8) 1-2-3-4 Cook's 5-R. Guetschow, JB (7) 1-2 R. Guetschow, 3-Unruh, 4-J-Top, 5-IM, JD (11) 1-Mohr, 2-Cook's, 3-4 R. Guetschow, 5-Sunrise, BV. R. Guetschow, BOV Mohr. BLUE (27) SB (10) 1-Frye, 2-Elphick 3 & 5 Cook's 4-IM, SD (3) 1-Frye 2-IM, 3-Cook's JB (8) 1-Cook's, 2 & 5, R. Guetschow, 3-Elphick, 4-Sunrise, JD (6) 1-R. Guetschow, 2-Elphick, 3-Sunrise, 4-Pa & Ma, 5-Sunrise, BV Frye, BOV. R. Guetschow. CHOCOLATES (17) SB (6) 1-R. Guetschow, 2-Elphick, 3- Pa & Ma 4-Cook's 5-IM, SD (5) 1-2 Pa & Ma, 3-IM, 4-5R. Guetschow, JB (5) 1-2Sunrise, 3-R. Guetschow, 4-5 disq. JD (1) R. Guetschow, BV. Pa & Ma, BOV R. Guetschow. TORTOISE (27) SB (7) 1 & 3 Pa & Ma, 2 & 4 IM, 5-R. Guetschow, SD (8) 1-Elphick 2 & 4 Cook's, 3-IM, 5-R. Guetschow, JB (7) 1 & 3 IM, 2-Elphick, 4-Cook's 5-Pa & Ma, Jr. D (5) 1-2 & 5 R. Guetschow, 3-Sunrise, 4-Elphick, BV Pa & Ma, BOV, Elphick.

Capital Area RBA Continued.

STEELS (3) SB (1) Bengston, JB (1) R. Guetschow, JD (1) L. Bengtson, BV & BOV, Bengtson
 GRAY (12) SB (4) 1 & 4 R. Guetschow, 2-L. Bengtson, 3-Cook's, JB (4) 1-Elphick,
 2-NM, 3-4 R. Guetschow, JD (4) 1-III, 2-Sunrise, 3-Elphick, 4-R. Guetschow, BV Guetschow
 BOV, NM, SWEEPSTAKES POINTS: J.J. Elphick, 300, Roger Guetschow, 455, Cook's Rbtry, 380
 Vernon Schroeder, 22, Don Unruh, 21, J-Top Rbtry, (Powers) 14, Clayton Frye, 78,
 Sunrise Rbtry, 132, Pa & Ma's Rbtry, 150, Bob Mohr, 66, L. Bengtson, 28.

CENTRAL CONN. R&CBA 212A at Berlin, Conn. Oct. 10, 1971. Judge: M. Carley, Total Dutch
 ? BOB Sr. Choc. Ek. Thompson, BOS Sr. Doe, Blue, Herb Anthony Jr. BLACKS (19) SB (5)
 1-Schaefer, 2-Mahan, 3-5 NM, 4-McKinnon, SD (5) 1-Schaefer, 2-3-4-5 NM's, JB (4)
 1-Schaefer, 2-III, 3-C. Bagge, 4-Mahan, JD (5) 1-3-5 NM's, 2-Mahan, 4-Bagge, BV & BOV,
 Schaefer.

BLUE (2) SB (8) 1-Schaefer, 2-NM, 3-Jurgelonis, 4-Mahan, 5-McKinnon, SD (3) 1-Anthony,
 2-3NM, JB (6) 1-2 Jurgelonis, 3-Anthony, 4-Schaefer, 5-NM, JD (4) 1-2 Jurgelonis,
 3-NM, 4-Schaefer, BV Jurgelonis BOV, H. Anthony Jr.

CHOCOLATES (14) SB (6) 1-2-5 NM's 3-Schaefer, 4-Schaefer, SD (2) 1-III, 2-Schaefer,
 JB (3) 1 & 3 Schaefer 2-NM, JD (3) 1 & 3 Schaefer, 2-Mahan, BV Thompson BOV Schaefer,
 TORTOISE (25) SB (5) 1-2 Schaefer, 3-III, 4-McKinnon, SD (5) 1-2 Schaefer, 3-Jurgelonis,
 4-Bagge, 5-NM, JB (10) 1-Jurgelonis 2-NM, 3-4-5 Schaefer, JD (5) 1 & 5 Schaefer, 2 & 4
 NM, 3-Bagge.

GRAY (1) SD (1) Mahan, SWEEPSTAKES POINTS: Wm. Schaefer, 415, Don & Barb Mahan 82,
 Wayne McKinnon, 28, Chris Bagge, 47, Paul Jurgelonis, 199, Herb Anthony Jr. 36.

COUNCIL BLUFFS RBA 270A at Council Bluffs, Ia. Judge: D. Schrader, BOB, Choc. Sr. Ek.
 Don Wood and Ek. Jr. Doe, Bob Wallace, Total Dutch 36 BLACKS, 19 SB (4) 1-2 Silvey
 3-Woodin, 4-disq. SD (3) 1 & 3 Silvey 2-Woodin, JB (4) 1-Woodin, 2-3 Silvey, 4-Earl,
 JD (8) 1-Wallace, 2-Evertson, 3-R. Miller, 4-5 Silvey, BV Jr. Ek. BOV Jr. Doe,

BLUES (7) SB (4) 1-Silvey, 2-Woodin, 3-Brooks, 4-G. Ear, SD (1) Silvey, JB (2) 1-
 Silvey, 2-G. Earl, BV Sr. Ek. BOV Sr. Doe,

CHOCOLATES (5) SB (2) 1-Woodin, 2-Brooks, JB (1) Disq. JD (2) 1-Woodin, 2-Miller,
 BV Sr. Ek. BOV, Jr. Doe.

TORTOISE (4) SB (1) Brooks, SD (2) 1-Brooks, 2-Woodin, JD (1) Brooks, BV Jr. Doe,
 BOV, Sr. Ek.

GRAY (1) SB (1) Woodin, SWEEPSTAKES POINTS: Chuck Silvey, 161, Don Woodin, 102, Galen
 Earl, 16, Richard Brooks, 44, Bob Evertson, 32, Richard Miller, 32.

MOHAWK R.B.A at Spencer, Mass. 313A, Oct. 17, 1971 Judge: H. Hurlburt, Total Dutch 39
 BOB and BOS none picked, BLACKS (8) SB (2) 1-Mahan, 2-Schaefer, SD (1) Schaefer,
 JB (3) 1-Schaefer, 2-Thompson's 3-Mahan, JD (2) 1-Thompson's 2-Mahan, BV Jr. D. BOV,
 Sr. Ek.

BLUES (10) SB (4) 1-Mahan, 2-3 Jurgelonis, 4-Schaefer, JB (4) 1 & 4 Jurgelonis,
 2-Mahan 3-Schaefer, JD (2) 1-2 Jurgelonis, BV Sr. Ek. BOV, Jr. Ek.

CHOCOLATES (9) SB (3) 1 & 3 Schaefer, 2-NM, JB (2) 1-2 Schaefer, JD (4) 1-2 Schaefer,
 3-4 Mahan, BV, Sr. Ek. BOV ?

TORTOISE (11) SB (3) 1-2 Schaefer, 3-Mahan, SD (2) 1-2 Schaefer, JB (3) 1-2-3 Schaefer,
 JD (4) 1-Courchaine, 2-3 Schaefer, BV Sr. Doe, BOV Jr. Ek.

GRAY (1) SD, Mahan, SWEEPSTAKES POINTS: Don & Barb Mahan, 104, Wm. Schaefer, 256,
 Thompson's Rbtry, 24, Paul Jurgelonis, 80, Michael Courchaine, 24.

YOU CAN'T BEAT THE DUTCH

OOOPS! Explorer: "I'm going to take a dip. Are you sure there are no sharks in this
 bay?" Native: "Certainly, sah. Dey am all afraid of the crocodiles."

COUSIN TAKES A DIVE...

Some intruding termites knocked on wood. Then took a taste and found it good; That
 is why our cousin Kay fell through the parlor floor today.

PLEASE NOTE: The Membership Dues have been raised, STARTING JANUARY 1, 1972.. \$5.00 Individual, \$7.00 combination, husband-wife and individual combination with A.R.B.A. \$9.75. PLEASE DESTROY ALL OBSOLETE MEMBERSHIP BLANKS, NEW ONES WILL BE PROVIDED. Sanction Fee is \$6.00 which includes a \$1.00 advertising fee.

APPLICATION BLANK

American Dutch Rabbit Club

Mrs. Doris Leibel, Sec.-Treas.
3850 Beau d' Rue Drive, St. Paul, Minn. 55111

Date _____ 19__

I hereby make application for membership in the AMERICAN DUTCH RABBIT CLUB and enclose \$3.00 as membership fee and dues for one year. I agree if accepted to abide by your Constitution and By-Laws and to further the interests of the AMERICAN DUTCH RABBIT in every way possible. Combination Husband and Wife Membership \$5.00.

Name Applicant Print _____

Name of Rabbitry _____

Street Address _____

City and State _____ Zip _____

Occupation _____

Renewal [] New [] Recommended by _____

NOTE—Our Club is affiliated with the AMERICAN RABBIT BREEDERS ASSOCIATION Inc. and by sending \$7.75 instead of \$3.00 you will become a member of both Associations.

[]

HERE'S YOUR GUIDE TO SUCCESSFUL . . .

A MONUMENTAL REFERENCE BOOK BY
AMERICA'S LEADING AUTHORITIES

a brief summary of Guide Book's contents

I. RESUME OF RABBIT RAISING. Hobby - Fancy - Commercial.
II. BREEDS OF RABBITS. Description and photo of each breed.
III. MANAGEMENT. Housing - Breeding - Feeding - Record Keeping - Sales and Costs. IV. REGISTRATIONS. Description of Red, White and Blue Registration, plus G. C. Certificates. V. EXHIBITING. A.R.B.A. Sponsored Shows - Judging System - Explanation of Judges and Registrars. VI. RABBITS FOR COMMERCIAL USE. Meat - Processing - Marketing. VII. GENETICS. In-Breeding - Outcrossing - Establishing a Strain. VIII. RABBIT AILMENTS AND TREATMENTS. IX. BY-PRODUCTS. Recipes - Novelties - Angora Yarn - Compost - Earthworms. X. CAVIES. History - Breeds - Shows - Laboratory Use. XI. WHAT THE A.R.B.A. DOES FOR ITS MEMBERS. Organization - Departments, including Youth, Specialty, Local Clubs, etc.

We Invite You To Share Our Friendship —
To Take Part In Our Activities
A YEAR'S MEMBERSHIP



YEAR BOOK
Name and
Addresses of
all Members

INCLUDES
Guide Book - Year Book - Bulletins
and Membership Card - All for \$5
DO NOT DELAY — JOIN US TODAY
(Use Application On Right) 

ARBA Youth Department — If you are between the ages of 9 and 18 inclusive, join the ARBA Youth Department. Dues are \$2.50 per year State age when joining. Use application below.

() New () Renewal

Name _____ Age _____ Yrs.

Address _____

City _____ State _____ Zip _____

Recommended by _____

RABBIT RAISING

OPINIONS OF MEMBERS

"I want to compliment the A.R.B.A. Guide Book. It is superb." — T. A. Loveland "The New Guide Book is the best one yet." — Irvin A. Reinhart. "Guide Book is certainly a credit to the A.R.B.A." — Elizabeth Collins. "A book that brings Rabbit Raising Knowledge to all." — Louis S. Heim. "Rabbit Husbandry for the Beginner, is worth a young fortune to the beginner. The book is full of valuable information and worth at least three memberships in the A.R.B.A." — O. S. Hartnell.

(YOU NEED NOT BE A BREEDER TO JOIN)

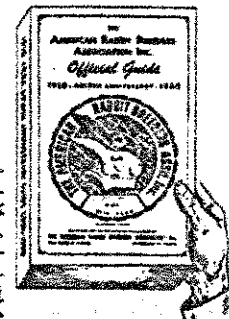

OFFICIAL
GUIDE BOOK
Illustrated—206 Pages
Free to all Members

Adult
Membership Application

JAMES BLYTH, Secretary
4323 Murray Avenue
Pittsburgh, Pennsylvania 15217

American Rabbit Breeders
Association, Inc.

Date _____

I hereby make application for membership in the
AMERICAN RABBIT BREEDERS ASSOCIATION.

I enclose \$5.00 for a one year membership which entitles me to a copy of the Official Guide Book, Year Book, Bulletins, and other benefits and privileges of the Association.

Husband and Wife Combination Membership — \$7.00

() New () Renewal

Name _____

Address _____

City _____ State _____ Zip _____

Recommended by _____

THE DUTCH REPORTER

Devoted to the Interest of the Breeders of Dutch

AMERICA'S FINEST RABBIT

PUBLICITY ITEMS -

Pedigree Books, 50 per book, with stub	\$1.75
"Ideal" Dutch Mats for use in having your stationery printed, or for your ad	1.00
ADRC Official Emblem Mats, with word, "member"	1.00
Dutch Stamps for use on your stationery01
Shoulder Patches, Black only	1.25
Beautiful Dutch Decals, for your car window, carrying cases, etc. each50
three for	1.00
String Tie with Emblem, "You Can't Beat the Dutch"	1.25
Key chain with emblem, "You Can't Beat the Dutch".75
Lapel Pins, Temporarily out of stock, do not order till further notice	-

FOR THESE ITEMS WRITE TO:

Mr. and Mrs. James Walker, 5959 So. Old 3C Highway, Westerville, OH 43081

YOU CAN'T BEAT THE DUTCH

America's Finest Rabbit!

THE DUTCH REPORTER
 AMERICAN DUTCH RABBIT CLUB
 Mrs. Doris Leibel, Sec'y - Editor
 3850 Beau-d' Rue Drive
 Saint Paul, MN 55122

BULK RATE
 U.S. POSTAGE
 PAID
 MENDOTA, MN
 PERMIT #17

Jack's Bunnies 3-14-73
 R#4 Box 127A 5475 Seemar
 St. S.W. Navarre, Oh,
 44662