

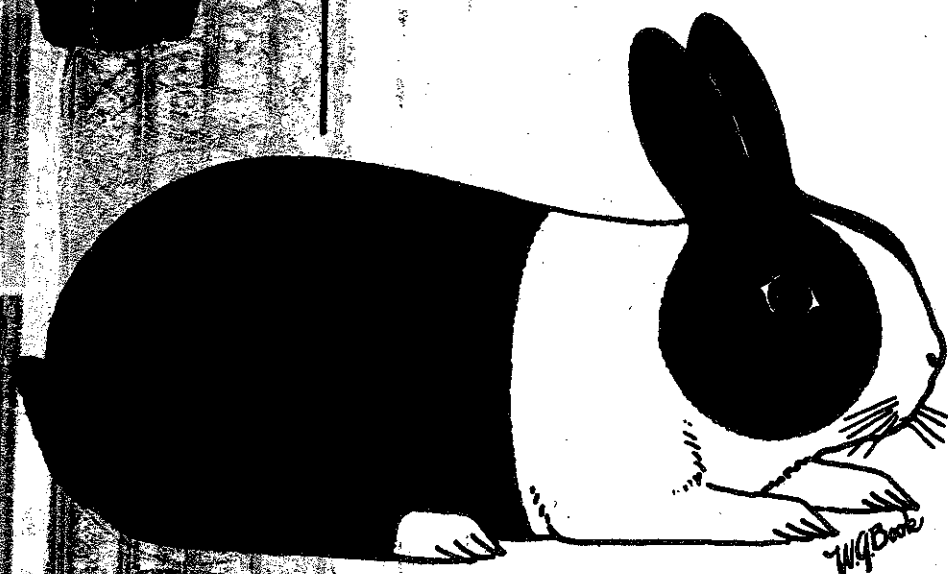

The Dutch Reporter



DEVOTED TO THE INTERESTS OF THE
BREEDERS OF DUTCH,

America's Finest Rabbit

American Dutch Rabbit Club

July - Aug 85

SAW RABBITRY

Scott, Dianne and Kate
Williamson
6588 E. Ashlan
Clovis, CA 93612
Phone: (209) 294-7394

QUALITY DUTCH

FORMULA FOR CHAMPIONS

Black Chocolate
Blue Tortoise

SPRING HILL RABBITRY

Ron, Rick, Rock Billups
93 Oney Ave.
Huntington, WV 25705

BLACK, BLUE, & TORT

BOB - 1983 ARBA Convention
BOS - 1985 NDS

Also, AKC Springer Spaniels

LIFE MEMBER

"You Can't Beat the Dutch"

The Lord Nelson Strain

JOHN L. NELSON

R.R. 3 - Box 1114
Crete, IL 60417

B.O.B. 1978 N.D.S., OHIO

BEST FUR

78 N.D.S.

80 N.D.S.

81 N.D.S.

Since 1941

HAVE FUN - RAISE DUTCH

MYRL & MAXINE MILHAHN
CRAIG NELSON (Our Grandson)
480 Green Street
Constantine, MI 49042
Phone 616-435-3772



Black **DUTCH** Blue
Chocolate Tortoise

THE TOMMY D STRAIN DUTCH OF THE 1980's

BOB - 1980 NDS
BOB - 1980 ARBA Convention
BOB - 1982 ARBA Convention
BOS - 1982 ARBA Convention
BOB - 1984 ARBA Convention

Tom Dietrich
3462 Royal Drive
Columbiaville, Mich 48421
Phone: 313-793-7109

TRACY BUSSEMA

5114 Beech Street
Kalamazoo, MI 49007
Phone (616) 349-1979



BLUE, BLACK, & STEEL
DUTCH

Greetings From LOWELL & WILBA DEAN JONES



5053 Logan Rd. N.W.
Cleveland, TN 37311
Phone 615-476-8697

Quality Tortoise
Dutch
No Shipping Please

DAFFY-DILLS RABBITRY



OUR SPECIALTY - BLUES
(Occasionally Blacks)

VERN & MARTI DILL
11825 East L Ave.
Galesburg, MI 49053
Phone (616) 665-4286



Compliments of
Larry & Doreen Bengtson
Route 1, Box 95
Lewiston, MN 55952



Ear #C1 Reg 6690K GC #S983
1st Jr Bk 1977 N.D.S.
BOB 1977 ARBA Conv.
BOS 1978 N.D.S. Ohio
ARBA JUDGE

EICH'S RABBITRY

Top Quality Dutch

FOR SALE

National Winners Over 30 Yrs.
Black - Blue - Chocolate - Tortoise

Roger and Bonnie Eich
Box 502 Dallas Center, IA 50063
Phone 515-992-3466
WE WILL SHIP

LITTLE CITY FARM DUTCH "Bred for Type"



Laurie Lettire
161 N. Milton Ave.
Campbell, CA 95008
Phone (408) 866-6620

EVENBURG & STEARNS DUTCH

2188 S. - 350 E.
LaPorte, IN 46350



Black Tortoise
Blue Chocolate
(219) 369-1034

PRESIDENT

Scott A. Williamson '85
6588 E. Ashlan
Clovis, CA 93612

VICE-PRESIDENT

Jack Wireman '86
5475 Seeman St., S.W.
Navarre, OH 44662

SECRETARY-TREASURER

Norma Hart
190 First Ave.
Coal City, IL 60416

SWEEPSTAKES CHAIRPERSON

Vicki J. Hertel
Route 2, Box 238H
Forest Grove, OR 97116

DUTCH REPORTER EDITOR

Dianne Williamson
6588 E. Ashlan
Clovis, CA 93612

DIRECTORS

Bill Campbell '85
436 Bittersweet Ln.
Henderson, KY 42420

Wenton Carlton '86
4431 N. Anna Park Rd.
Tucson, AZ 85705

Tom Dietrich '85
3462 Royal Dr.
Columbiaville, MI 48421

Roger Eich '86
Box 502
Dallas Center, IA 50063

William Geitzenauer '85
106 Harding Dr.
Washington, N.J. 07882

Wilbur Williamson '86
P.O. Box 515
LaPorte, IN 46350

ADVERTISING RATES



Single Issue Page:	\$20.00
Single Issue Half Page:	\$10.00
Single Issue Fourth Page:	\$6.00
Yearly Breeder Card, One Size:	\$6.00
Yearly Full Page:	\$40.00
Yearly Half Page:	\$20.00
Yearly Third Page:	\$15.00
Yearly Quarter Page:	\$12.00
Judges & Registrars Listing:	\$4.00/yr.
Booster Listing:	\$3.00/yr
Dutch "FOR SALE" ad; One Issue Booster size listing:	\$3.00

THE DUTCH REPORTER IS PUBLISHED SIX (6) TIMES YEARLY: FEBRUARY, APRIL, JUNE, AUGUST, OCTOBER AND DECEMBER. MATERIAL FOR PUBLICATION AND ADS MUST REACH THE EDITOR BY THE TENTH (10th) OF THE MONTH PRECEDING PUBLICATION OR IT WILL NOT BE PRINTED IN THAT ISSUE.

"Cast Your Ballot"

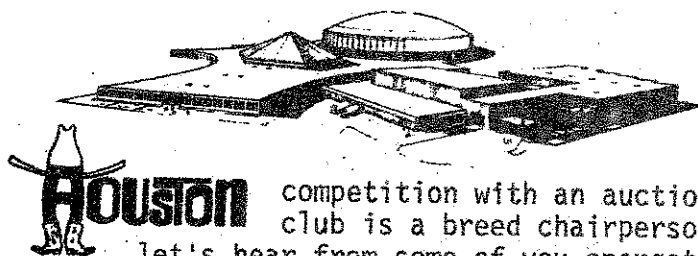

The logo should remind us of the target of the 1985 A.R.B.A. Convention. From all the reports, the convention should be one of the largest in A.R.B.A. history. Much interest is focused on the meat pen

competition with an auction to follow. One thing we still need as a club is a breed chairperson for the Dutch. Anyone can volunteer, so let's hear from some of you energetic Dutch breeders. I hope we can obtain the goal of 400 Dutch (open & youth) at this year's convention. We should certainly strive to be in the top ten breeds exhibited! So, toward the end of October, pack up your Dutch and head for Houston.

You will be receiving your election ballot from the secretary by the time most of you read this Dutch Reporter. Before you misplace your ballot or forget to vote, sit down-right now-and VOTE! This is the memberships' chance to be heard. Check your ballot, make sure it is complete and mail it off - today. Thanks for voting.

Will the new guidebook ever be published? Many of you have asked yourself or others that question. (It is a good question). My answer -- I am working on it! With the help of my very supportive wife, Dianne, we will have a guidebook by the A.R.B.A. Convention. (Hint: Another reason to attend the Houston Convention as all Dutch Club members present will be among the first to receive the new edition). Any member not able to attend will have their guidebook sent to them. Your patience and understanding has been appreciated.

Another great Dutchman passed away, in July. Al Seeman of Joliet, Illinois has followed Tom Shufflebotham and George Bayliss to that "great rabbit show in the sky." I have many fond memories of Al and his lovely wife, Mary. He was a great Dutch breeder and a good friend. The American Dutch Rabbit Club sends its condolences to Mary and the rest of Al's family.

In closing, I would like to remind you to vote. You are the body of the American Dutch Rabbit Club. We need your participation to make our organization function. Thank you and keep your Dutch does bred.

Scott A. Williamson

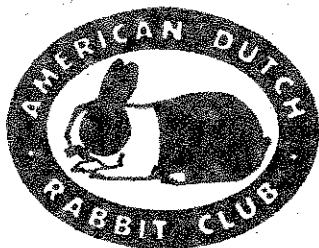

FROM THE DESK OF THE SECRETARY

The weather and humidity are running neck and neck in our area....muggy, sticky, still, heavy and HOT! We're doing our best to keep our Dutch cool, but it hasn't been too easy. Air conditioning in the rabbitry would be nice -- the bunnies would love it! However, after the first electric bill, I would probably have a stroke....and it "wouldn't" be from the heat!!

The final election ballots will be mailed out on or about the first of August. We are electing a President and three Directors. We will also be voting on the judge/s for both the '86 National Dutch Show and the '86 ARBA Convention. There will also be amendments and/or changes to the Constitution and By-Laws. Please look these over carefully and vote either yes or no in the space/s provided. Remember, when sending your ballot in, add your return address to the outer envelope. This envelope is discarded before ballots are opened, but it is needed to verify that you are a valid voting member. If your name does not appear on the envelope, your ballot becomes void. Regardless of who you vote for, or what changes or amendments you vote for, take the opportunity to VOTE! Remember, ballots are sent out third class mail and should arrive within "about" two weeks of their mailing date. Often, when a husband/wife membership is involved, one will receive their ballot a few days to a week before the other receives their's. "I have no idea why this happens"!!!!!! Ballots are sorted down by state and placed in zip code order. They are then bundled and sent out "all at one time"!! If you haven't received your ballot by the end of August, first look at your membership card to make certain that your membership was current when ballots were mailed. If it was, notify this office and another will be issued immediately!

SOME THINGS TO REMEMBER:

* Many members write asking when their membership expires, or state that they didn't receive any expiration notice. Your membership expiration date is listed on your membership card and also appears on the label of "each" issue of your Dutch Reporter. If you receive your D.R. via first class mail, you will also find your 1st. class expiration date on the label. (eg: 02/06/86 FC 02/86) The first set of numbers is your expiration date, February 6, 1986. The second set means that your First Class mailing expires in February of '86.

* If you are questioning an error in the sweepstakes, please contact Vicki Hertel. The show report forms are sent to her and she is best qualified to answer your questions regarding any errors that you feel have been made. When they are sent to me, I must then forward them to Vicki. This takes additional time and will delay a response regarding your question/s. Vicki's address is Rt.2, Box 238H Forest Grove, Oregon 97116.

* Ad renewals may be sent to me, but again, in order to avoid delay, please send all Dutch Reporter ads and editorial matters to our Dutch Reporter editor, Dianne Williamson. Dianne's address is 6588 E. Ashlan Clovis, California 93612. She may be reached by phone at (209) 294-7394.

* For those questioning the new edition of the Guidebook,.....I feel certain that Scott Williamson will have something in this issue on it's publication date. Scott is in charge of the Guidebook, and any questions you may have regarding this matter should be sent directly to him.

* The deadline for specials to be listed in the '85 ARBA Convention catalog was reached before a "Breed Chairperson" was appointed. Carolyn Roller phoned this office with notification that they would allow us only a "few days" to comprise a specials list and make the catalog. Due to this fact, a list of specials was made up using only the money collected from those in attendance at the ADRC luncheon in Orlando, Florida, an unused youth special from the '84 ARBA Convention and the annual ADRC allotment. A specials list was sent to Carolyn via "express mail" the day after her phone call in order to ensure delivery within the deadline. There was a notation added to the list allowing the ADRC the right to substitute awards of equal or higher value in place of those listed, and also to add additional specials. I am asking for donations to "ADD" to the specials list for the '85 ARBA Convention in Houston, Texas. It's too late to have your name listed in the catalog, but I will keep the membership updated with all incoming specials and the donors through the Dutch Reporter. Please send your specials directly to me. Please do not send cash!! Make check or money order payable to the American Dutch Rabbit Club and send to Norma Hart 190 North First Avenue, Coal City, Illinois 60416. Your cooperation in upgrading the Dutch specials list will be greatly appreciated!! The specials, as they will appear in the Convention Catalog are as follows:

From The Desk of the Secretary, ... continued

OPEN SPECIALS

Best of Breed	Plaque	ADRC
Best Opp. Sex.	Plaque	ADRC
Best Display	Trophy	ADRC & Members
Best Fur	Trophy	ADRC & Members
Best Display Each Variety	Rosette	ADRC & Members
Best Of Each Variety	Trophy	ADRC & Members
Best Opp. Each Variety	Plaque	ADRC & Members

Sellers Class.....Trophy & One-Year Membership....ADRC
 Highest Price (Sellers Class) One-Year Membership....ADRC

YOUTH SPECIALS

Best of Breed	Plaque	ADRC
Best Opp. Sex	Plaque	ADRC
Best Of Each Variety	Trophy	ADRC & Members
Best Opp. Each Variety	Rosette	ADRC & Members

Sellers Class.....Trophy & One-Year Membership....ADRC
 Highest Price (Sellers Class) One-Year Membership....ADRC

* All above specials presented by the ADRC and members present at the 1984 Convention. The ADRC reserves the right to substitute awards of equal or higher value in place of those listed above. The ADRC also reserves the right to add additional specials.

I am sorry to say that I have not taken any courses in hieroglyphics!! Please, when sending correspondence to this office, be certain that it is legible! There are "many times" that I must go to the ARBA yearbook to see if you are listed in order to spell your name correctly or get your correct address.

Sometimes I receive only a check for the amount of membership. The check is in the name "John & Mary Doe". I issue the membership for John and I receive a reply stating "it was supposed to be a membership for Mary, I don't have any interest in rabbits". I no longer guess....I just return the fee sent and ask for the necessary information. It delays the membership process, but is through no fault of this office. Sanction requests that are not accompanied by a "proper" ARBA show code number are automatically returned!! Many requests are sent with a note saying we will send our ARBA number when we receive it!....this is a "NO-NO"! No ADRC sanction will be issued unless an ARBA number is included in the request form. Again, be certain that you have written your request legibly. If I can't read it, I don't know who to issue it to or where to return it! It takes just as long to write something in legible form as it does to chicken scratch it!

Sanction requests should be submitted as early as possible. This is to ensure that there is ample time to return it when the necessary information does not accompany the request and also to have it publicized. "Many" requests arrive only two weeks to two days before the show! I also receive many sanction requests ON and AFTER the show date. These are processed ONLY depending on the circumstances. For example, I received a request for a youth sanction in March for an "April" show. The request did not have the correct fees, it did not contain an ARBA show code number and they listed no show secretary name or address. Only the show sponsor, show date and the person who sent the note appeared on the note. This was returned for necessary information, along with a request for a valid ARBA sanction number. I asked that the information be submitted and I would process the sanction immediately upon it's return. The information, along with a show report (?), (written on a sheet of paper) and returned to me on July 5th., OVER TWO MONTHS AFTER THE SHOW DATE! This sanction was returned again,.....UNPROCESSED!! Those youth that did exhibit at this show would not receive any credit for points earned regardless as the '84-'85 sweepstakes has already come to a

From The Desk of the Secretary, continued

close and points tabulated. Furthermore, ADRC sanctions are not issued after the show date in cases such as stated above!!

I receive "bundles" of correspondence daily. It takes some time to process it all, but it takes less time if it arrives with all the necessary information needed and is in legible form.

Until next issue, keep yourself and your Dutch cool,.....and have a really "SUPER NICE" day!

REMEMBER TO VOTE! REMEMBER TO VOTE! REMEMBER TO VOTE! REMEMBER TO VOTE!

Norma

FROM THE DR EDITOR Dianne Williamson

Well I think I am finally getting the hang of this DR printing. If you do not receive an issue, just give me a call and I will put one in the mail for you. Dick Gehr had the covers printed. I hope all the advertisers are happy with their ads.

I am always looking for good information to put in the DR. We have about 800 issues mailed each printing. I am sure that we have all varieties of Dutch breeders from very experienced to very inexperienced. How about some of the experienced breeders sharing your knowledge and some of the inexperienced breeders sharing your problems and new experiences.

Articles are due the 10th of every odd month (Jan., Mar., May, July, Sept., Nov.) so the issue will be ready to mail around the 1st of each even month. With a 1½ year old daughter, I can only work on the DR during naps or after bedtime, so I really need the material on time. Thanks to everyone who has contributed to the DR. Remember this is your publication.

I want to give a special thanks to Marti Dill and Gary Pace for sending me pictures from the NDS. However, since the pictures were in color, I could not get a clear stencil cut, so was unable to use them. I really appreciate your efforts. My service man told me that any black and white pictures will cut a clear stencil.

Hope you are all surviving the heat. We are over 100° almost every day and I am finally starting to get used to it. Also congratulations to Barbara and George Souers from California for winning the Sweepstakes!

Enjoy your Dutch!

Dianne

FROM DIRECTOR ROGER EICH

The hot summer days are at hand once again and many breeders seem to be making comment about the length of the young rabbits ears. The circumstances surrounding the environment of the young rabbits the first four weeks of growth seem to have some effect on the ear growth.

Early this spring, we mated three does (sisters) to one of our herd bucks and they all kindled in two days with live litters of 8, 8, and 7. The offspring were very nice, in fact so nice, we decided to try the same mating again. However, this time they kindled within three days, but the weather was hot (85° & 95°). The living litter sizes were 8, 9, and 6. The basic difference was the nest boxes we used. With the earlier litters, we used open top wood nest boxes, 8" high, 13" long, and 8" wide. This time we used only one of the wood type nest boxes for the doe with 8 young. For the does with 9 and 6 we were trying out some new metal boxes my feed supplier gave me. It had the top covered about 1/2 of the way and a tapered type opening the rest. The floor size of the metal boxes was identical to the wood ones, but did have a removable bottom with small vent holes in it.

At 2 1/2 weeks of age while the weather was still very hot, we removed all the nest boxes and made the young stay out on the wire floors. At that time the doe's young with the ventilated boxes appeared to have shorter ears than the ones raised in the wood box. At that time I didn't think too much about it. At weaning time, we saved 11 from the three does, tattooed them and put them in developing pens. It wasn't till this week when I was delivering a fellow some new cages that the ear length subject arose again. I could hardly wait to get home to check on those eleven we had put in the developing pens. The results were very easy to judge. In fact I picked out four with longer than normal ears and every one of them was born in the wood box. This was very interesting to me. Not absolute proof, but worthy of mentioning.

Dear Norma,

We received a big surprise through the mail last week when your letter arrived with the Lifetime Memberships for Don and me. Needless to say, we were very pleased, and Don was exceptionally so.

We still place the Dutch first in our hearts, and are working with them, but our grandson, Jocko Graham will be showing them in the youth for a while. He will be our "main man" in the Dutch business.

Don is doing well. He is walking with the aid of a cane, and getting around pretty good. We both hope we will be back showing soon. We are planning to attend the convention in Houston, thereby killing two birds with one stone - - attending the convention and visiting with our friends there and also catching up with our families.

Please convey our thanks to the Board for their kind thoughts and let them know that sooner or later we will be back with them.

Yours sincerely,

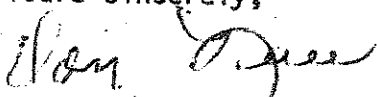

Don and Nell Brady
8160 66 Ave.
Vero Beach, Florida 32960

Fellow Dutch Breeders,

By the time this is in print, another National Dutch Show will have passed. A big congratulations to all the winners. Plans are in full swing for the 1986 National Dutch Show to be held in Des Moines, Iowa. For those of you who may not know us, we are the Iowa State Dutch Rabbit Club. We formed together last year when much interest was "thrown around" at various shows. We have a nice mixture of "old timers" and "youngsters". We have fine judges, a national director and some of the top youth exhibitors in the country as members. We have showmen who have won in National Conventions and some of the top point-getters in the sweepstakes standings. However, WE ARE NOT UNBEATABLE.

Our first specialty club show drew in 119 Dutch from three states. We're hoping for even a bigger one this year. This year's specialty club show will be held October 13 at Waterloo, Iowa at the National Cattle Congress Fairgrounds. There will also be an open show (four-class breeds) as part of the Iowa State R.B.A. Convention show. There is plenty of free parking with hotels, restaurants, etc. within one mile of the showroom. Show catalogs will be available in September.

We invite those of you who would like to "get your feet wet" in Iowa, before the National Dutch Show, to bring your best and show with us.

Further information on the '86 NDS will be in the Dutch Reporter as plans progress. Try and keep those bunnies cool as the summer heat is upon us.

As much in Dutch as ever,
Eric Mixdorf
6350 Strayer Rd. Rt. 2
Cedar Falls, IA 50613

KEEP IT COOL by Bill Geitzenauer

I have spent the last few months getting around to Dutcheries. It seems that the doe conception rate is very low for June/July and everyone is feeling low wondering why. In that I am involved with 4-H, I remembered that given 85° plus days for 3-5 days in a row, bucks will go sterile for 30-60 days, maybe longer.

We in this section had extremely hot weather the end of April, when the average temperature is about 63°. For three days it was summer, between 90-95° in April. Well it must have done real harm! As best as I can make out, May and June breedings have a 95% conception rate normally, yet this year it was about 30%. It goes to prove to you that males like it cool for one reason or another!

AS TIME GOES BY

by Dick Gehr

Those Dutch breeders that have been around for a long time can tell you. And those of us that are in our first decade of raising Dutch that have done any reading, or kept our ears open, can tell you. Our breed has progressed over the years. This has been due to the dedication, hard work, and love for the Dutch rabbit of many people.

Living in Illinois, and raising Dutch, there are two names that are mentioned more than any others: Tom Shufflebotham of Indiana, and Al Seeman of Illinois.

I had the pleasure of meeting Tom and even getting to spend a day with him at his house. I wish I could have known him better, but that was not to be.

I got to show against Al, and it was an experience. Even in his last days of showing, he had some tough Dutch. I am fortunate to have become fairly good friends with Al, and even after he quit showing, it was always a pleasure to see him come walking into a showroom.

Earlier this year we lost Tom, and it saddens me to say that on July 10th we lost Al. Mary, Al's wife, called our house and informed us of his passing. These two Dutchmen will be greatly missed. But let us not forget what they did for our breed. The improvements they made in their own herds gave us all something to notice and strive for. They helped put the Dutch in the limelight when Best in Shows were being chosen.

Although they are only with us in memory now, their leadership and accomplishments will remain as long as there are Dutch rabbits. Both of these men reached goals that most of us only dream of. But I am sure that at one time, they had the same dreams. Their's became reality, and if we follow their example, ours can too.

Al told me at one time that the only way to get a better Dutch was to keep at it and at it and at it. Hopefully, by doing this and striving for the quality and excellence that Tom and Al both achieved, I will approach their standard, and my goals. You will both be remembered always, as time goes by.

THE BEST

M.S.Lord Nelson, black doe, born July 6, 1977. Has achieved to my knowledge a record of National Dutch Show awards. Unsurpassed by any other Dutch in the history of our club. Truly a remarkable animal. The late Mr. Shufflebothom, with our club since it started, could not recall any Dutch, especially a doe who participated in Four National Dutch shows, and had a record as high as hers. The beauty of it all was she not only was a show animal but also a great mother. She raised at least two litters a year between shows. It could have easily been five nationals but I could not make the show in 1979. Still in her prime, I'm sure she would have done well in the awards, especially the fur class, as she was never beaten in this class, three times Best Fur. Note also the judges that placed her, some of the best. You be the judge, here is her National Dutch Show record.

1978 Canton, Ohio, 420 entries, Judges Carr & Williamson,
1st in a class of 42 Senior Black Does, Best Black(137),
Best Dutch and Best Fur all colors(43 class)

1979 Missed

1980 York, PA, 400 entries, Judges Williamson & Pugh,
2nd in a class of 47 Black Does, Best Fur all colors,
(80 class)

1981 Champaign, Il, 413 entries, Judges Carr & Bengstrom,
1st in a class of 33 Black Senior Does, Best opposite Black,
(122 Black) Best Fur all colors(47 class)

1982 Hutchinson, Kansas, 300 entries, Judges Holcomb &
Williamson, 2nd in a class of 24 Black Does.

At five years of age, along with her son & daughters, she shared a major part in winning Best Display of Blacks. When beaten, it was always a long decision and the judges remarks were beaten on stops, both times.

If M.S.Lord Nelson isn't in your mind the best Dutch ever shown, receiving nine National Dutch Show trophies, she will always be in mine.

Life Member & proud of it,

John L. Nelson

"STATISTICS FROM YOUR SECRETARY"

From Norma.....

* All members receive "one" issue of the Dutch Reporter after their membership has expired. Since the last Dutch Reporter was printed and before the labels for the July/August issue were run off for the editor, 116 memberships were deleted from our files. The expired and "deleted" memberships by state are:

Alabama	1	Indiana	6	Nebraska	2
Alaska	1	Iowa	2	Nevada	1
Arizona	3	Kansas	1	New Jersey	2
Arkansas	2	Kentucky	2	New Mexico	1
California	12	Louisiana	4	New York	4
Canada	3	Massachusetts	4	North Carolina	1
Colorado	3	Michigan	2	Ohio	12
Connecticut	1	Minnesota	3	Oklahoma	5
Georgia	1	Mississippi	1	Oregon	8
Illinois	4	Missouri	1	Pennsylvania	5
South Carolina	1	Tennessee	1	Texas	7
Virginia	1	Washington	5	Wisconsin	3

You may want to check "your" membership card to see if you were one of those memberships that have been depleted from our files!! I was certainly surprised at the "names" of some that had lapsed in April and "have not renewed"!!

* This office has issued 476 sanctions since January 1, 1985 and through June 30, 1985. 117 have been Youth Sanctions and 359 Open Sanctions.

* Since January 1, 1985, and through June 30, 1985, I have processed 308 memberships; 134 new memberships and 174 renewals. Of the new memberships, 62 were youth and 72 were adult single and H/W. Of the renewals, 39 were youth and 135 were single adult and H/W memberships.

* Postage paid from this office since January 1, 1985 through July 1, 1985 was \$563.60. Of this amount, \$92.22 was for mailing the January/February issues of the Dutch Reporter and \$37.46 was for the mailing of the nomination ballots. Deducting these amounts, normal postage was \$433.92 for a six month period. The six month period was a total of 181 days. If you subtract 26 days due to "no mail on Sunday", this is an average of \$2.80 per day in mail!

* Interest on our checking account since January 1, 1985 totals \$80.46.

* Our Money Market Account, (Contingency Fund) has had \$206.88 added to it's total. This is interest earned and credited From January '85 through June '85.

* In March of '83, this office purchased 10,000 DR covers (various colors all in black ink) for a cost of \$228.65. This is \$22.865 per thousand or .0228 per cover. This office just purchased 12,000 DR covers at the same printing office for \$323.95. These covers were all done in cream color paper with brown printing (as requested). Please note that brown ink cost is higher than the standard black. However, the cost of these covers was \$26.995 per thousand or .0269 per cover. This was an increase of only \$4.13 per thousand more over a two year period! Not bad huh???

I HOPE YOU HAVE ENJOYED THE ABOVE!!!



Feeding Ground Extruded Soybeans

A rabbit supplements test conducted by 4-Her Paul Dill

by Marti Dill
Galesburg, Michigan

We are in an area where dairy cattle are one of the main sources of farm income, along with a variety of field crops. Soybeans are a popular food additive in the feeding of these high production cows. They are a crop that is a high protein source, usually 36%, and cost approximately \$10 for a 60

pound bag. A sixty pound sack will last the rabbit hobbist almost forever.

On the 6th of November, 1983, our Red Satin doe, Amelia, had a litter of eight; four bucks and four does. She successfully raised the whole litter. On January 29th, we separated the litter into two pens; one with the bucks, the other with the four does. This was the start of a three month project for 4-H Veterinary Science. The purpose

in doing this project was two fold; first to see if the addition of ground extruded soybeans would improve the fur quality and second, to check for any negative reactions with this high percentage feed additive.

Group I (the bucks) were on full feed. Group II (the does) were on full feed and soybeans, approximately two tablespoons per day. To start the feeding of the high protein soybean, acidophilus capsules were added to the feed every fourth day. Acidophilus is the product used in starting yogurt cultures and can be purchased in most Health Food stores. We have found that when we use acidophilus before traveling with or shipping the rabbits, they tolerate the stress much better.

A daily log was started, making notes of any changes we saw in the two groups. On day one, we weighed all of the rabbits, giving exact weights of each rabbit and an average weight of the group. The bucks averaged four and one-half pounds while the does weighed in at three and seven-eighths pounds. On the fourth day, two does had diarrhea and were treated with a Neo-Terramycin Scour medication. Day seven, all were weighed again and we found that both groups had dropped slightly in weight. (Our conclusion was that it was due to the stress of separation from the doe.) Up until the 14th day the does had pushed through their feed dish to get to the pellets, leaving the soybean. However, on the 14th day, they ate both the pellets and soybean. At weighing time on the 14th, it was noticed that the does had less pottiness and slightly better fur. Soybean was being fed at one tablespoon per head, and increase of one-half tablespoon per rabbit. By the 29th day, Group II (the does) were starting to gain faster than the bucks and the soybean was once again increased, this time to one and one-half tablespoon per rabbit. At that time the whole rabbitry was routinely treated for coccidiosis. Day 36, the does are very anxious to eat the soybean and will now push the pellets away to get at the feed additive. By the 42nd day, the does are still showing better fur, a smoother Satin fur, while the bucks fur has a coarser texture and slightly wave, showing signs of still having baby fur. The acidophilus is now only given if any evidence of diarrhea is observed.

By the 49th day, the bucks still weighed more but the does were starting to gain on them. Once a month pictures were taken of both Group I and Group II. The first month it was difficult to see any difference in the pictures. The 61st day the bucks were separated into individual cages. The boys were starting to feel their "oats." The does were separated into cages of two per cage.



Pictures of both groups were taken each month. These does still show alot of baby fur.



Does at two months into test—showing more size and finish.

The soybean had been increased to three tablespoons per rabbit and the does' fur had really begun to take on a bloom. It became apparent by the 63rd day that the feeding of soybeans would have to be done in two dishes as they were digging through the dishes, hunting for the soybeans and leaving the pellets.

Things had been going relatively well with the study until this point. However, on the 78th day we noticed that we were having difficulty with all the animals in the rabbitry. They seemed to be dying from what resembles

felt that it was brought on by the rabbit choosing the soybeans in large amounts while refusing the pellets which caused an imbalance of the required vitamins. The other animals showed hemorrhaging of the intestine and cecum — due to the bad feed.

The 85th day weights were taken but we were unable to average weights due to the loss of the doe in Group II. Day 90, our final day. Group II (the does) had far superior fur quality and firmness. Two animals were sacrificed for pelts and anatomical study.

tolerate the high protein very well with the assistance of the adicophilus to get them started.

We learned through this process that the amount of soybean **must be limited** to eliminate the problem of vitamin deficiency. We also learned that we had does that would not conceive because of the excess fat due to the free feeding of the soybean.

Soybean that has not been extruded (heat-treated or cooked) **can be toxic** to rabbits. We also found a by-product that is made while the soybean is being cooked, we called it "soybean bones." It was a real treat to the rabbits and only has a 16-18% protein level. This food by-product might be used as a cheaper food source for the commercial rabbit raiser.

The length of the study was very good even though we had difficulty with the entire herd during this test period. I do not feel that a study of this type can be fully evaluated in a short time span, such as one month, nor do I feel that it is complete with the one three month test that we ran. There are too many variables in each test. We would like to run this test again, even though it is very time consuming. We would divide the groups into two bucks and two does in each test group as the bucks may have had better weight gains due to their sex.

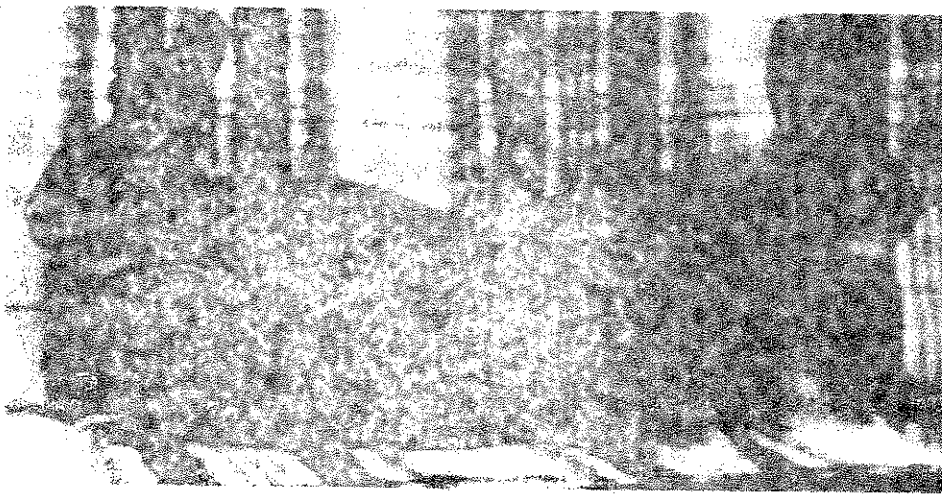

At the end of the test a buck and doe were placed tail to tail. The buck on the left shows rough fur while the doe on the right exhibits a good Satin fur.

nucoid enteritis, adults and young (4-10 weeks). The feed smelled unusual so we contacted the feed company. They verified that they were aware of the problem. We changed feed immediately and added acidophilus again. The 82nd day, animals were still dying. Day 83, three dead frozen ryers and a live doe out of the test group were sent to a laboratory. Along with the animals, feed samples were sent. The food samples were tried on the laboratory rabbits, with the same results — refusal to eat it by the fifth day. The live doe was necropsied. She showed deterioration of the musculing round the heart and into the leg muscles caused by a deficiency of Vitamin E. It was

Summary

We had a very positive result in the area of obtaining better quality fur with the use of limited and free choice ground extruded soybean meal. We continue to use it on a weekly basis with the entire breeding and show herd, feeding approximately one tablespoon twice per week. We also found that the added protein assists the doe that is having difficulty producing enough milk for her kits.

We had a positive result in the rabbits ability to utilize the 36% protein without severe complications resulting in soft, shapeless stools or coccidiosis. They seemed to

References:

Ingredient Analysis Table, *Feedstuffs, The Weekly Newspaper for Agribusiness*, July 23, 1980, Volume 52, Number 30, Pages 56-70.

Effect of Soybean Meal on Mineral Balance, Science section, *The Journal of Applied Rabbit Research*, Volume 4, Number 3, 1981. Pages 57-65. R.A. Swick, P.R. Cheeke, N.M. Patton, OSU Rabbit Research, Corvallis, Oregon 97331.

Writer's note: This project was displayed at county level and was awarded a purple ribbon along with a Veterinary Science award from Upjohn Paramacology Division. It placed second in State 4-H competition. Paul Dill was 12 years old and a first year student in the Veterinary Science project at the time this study was run.

WELCOME NEW MEMBERS!

NAME	STATE	RECOMMENDED BY	NAME	STATE	RECOMMENDED BY
Teresa Kub	SD	John Bach	Candis Kub	SD	John Bach
Bonnie Kirker	OH	Jack Wireman	Ginger Kalinski	AZ	Carol Towner
Fran Glick	CA	ARBA	Allen/Catherine Barr	CA	Barbara Sowers
Howard Combs	IL		Carolyn S. King	IN	
Dennis/Linda Keener	IN	Diane Clute	Kathy Bogdan	MI	ARBA
Nikki Thase	OH		David B. Heaps	UT	ARBA Publication
Joel Padilla	TX		Billy E. Baker	AZ	
B.J. McCuiston	FL	ARBA	Mary/Tony Saldivar	TX	ARBA
Ron/Sue Green	IA	John Bach	Kyle Moore	IN	Myrl Milhahn
Robert D. Moore Jr.	IN	Myrl Milhahn	Dan Jansen	OR	Domestic Rabbits
Virgil/Sarah Teuscher	ID	Amy Teuscher	Pete/Diane Lang	CT	
Ruthann Lang	CT		Jack Goldsmith	OH	
Dena Staton	CA	Will Riddlesperger	Nathan Ralph	OH	Kevin/Vicki Bogan
LeRoy Henson	ID		Nancy Clabaugh	CA	
Regina K. Upléger	FL		Lindy Hall	ID	Domestic Rabbits
Larry Stevens	IN	ARBA	Jim Cage	CA	ARBA
David R. Lee	NY		Charlie Baggenstoss	TN	
Jerry C. Thompson	OR		Robert P. Talley	MD	
Frank Wilkinson	NJ	Bill Geitzenauer	Bill Soverns	AK	
Jimmy Martini	MI		Sharon Bryant	KS	ARBA
Maxine Ralston	SD		Heather McLeod	WA	Judy Farmer
Philip/Elizabeth Smethurst	ENGLAND		Linda Beechey	CANADA	ARBA
Susan McAtee	IA	Dennis McAtee Sr.	Frank Hutchinson	MI	Ed McKinley
Jacqueline Duncan	CA	Elaer Beebe	Kyle MacDonald	CA	
Pauline Radke	MA		Jason Dagit	MN	
Dawn Youngers	NY	Mr. Hensel	Cherise Vawter	NV	Judy Alexander

Dear Ms. Hart.

Enclosed is an application for membership and my check for same. I just wanted to let you know that your club member, John Bach, is to thank for getting this membership for you -- it cost him many a good rabbit, too. I have known him and his Dutch for several years. Last year I approached him for a pair of breeding Dutch with which I intended to raise a few youngsters to use in 4-H judging clinics I hold around this state. He supplied me with two very nice animals and a guarantee about their breeding qualities. Unfortunately the doe developed a problem that prevented her from conceiving any litters but the doe that John selected to replace her was an even finer animal, and also bred. I also carried home several fine youngsters from our last meeting at a rabbit show-all at a minimal price with the stipulation that I join the Dutch club and plan to show those fine rabbits when next we met. John really knows how to promote those Dutch!! The bred doe had a litter of 8, several of which look rather above average at this time. The young Dutch are growing well, and my kids think they are a really great breed of bunny to have in the barn. Thought you would enjoy hearing the story behind this membership.

Candy Kub

* * * Good work John! Let's keep those memberships coming in! Dianne

1985 NATIONAL DUTCH SHOW - YOUTH
April 26-28, 1985, York, Pennsylvania

153 Dutch Judged

JUDGE: Barbara Butler

BEST OF BREED: Black JD, Connie Weber, OH
BEST OPPOSITE SEX: Black JB, Amber Ludwig, CA

60 BLACKS

BOV: JD

BOSV: JB

BEST DISPLAY: Kristin McDonald

21 Sr. Bucks
Robert Myers
Jim Smith
Ken Preede
K McDonald
M Chamberlain

11 Sr. Does
J Demers
Jim Smith
Paul Dill
J Demers
K McDonald

16 Jr. Bucks
A Ludwig
K McDonald
J Winship
K Hegedus
K McDonald

12 Jr. Does
C Weber
K Preede
J Smith
B Sager
J Winship

32 BLUES

BOV: SD

BOSV: JB

BEST DISPLAY: Robert Myers

12 Sr. Bucks
R Myers
J Demers
T Wise
K McDonald
P Dill

8 Sr. Does
T Wells
C Weber
R Myers
J Winship
K McDonald

7 Jr. Bucks
C Weber
R Myers
T Wise
K McDonald
R Myers

5 Jr. Does
J Smith
T Wells
R Myers
T Wise
K McDonald

12 CHOCOLATES

BOV: SD

BOSV: SB

BEST DISPLAY: Todd Uran

7 Sr. Bucks
J Smith
J Demers
T Uran
K McDonald
K McDonald

4 Sr. Does
P Dill
T Wise
B Stockmaster
B Stockmaster

0 Jr. Bucks

1 Jr. Doe
T Uran

21 TORTOISE

BOV: SB

BOSV: SD

BEST DISPLAY: Kimberly Pecaric

6 Sr. Bucks
K Pecaric
B Stockmaster
B Stockmaster
K Pecaric
J Thompson

5 Sr. Does
B Stockmaster
M Maxwell
K Pecaric
P Dill
B Stockmaster

5 Jr. Bucks
M Maxwell
C Weber
B Stockmaster
K Pecaric
P Dill

5 Jr. Does
M Gioielli
K Pecaric
K Pecaric
J Winship
A Ludwig

15 STEEL

BOV: JD

BOSV: JB

BEST DISPLAY: Kristine McDonald
Paul Dill

7 Sr. Bucks
P Dill
K McDonald
K McDonald
J Demers
ELIM

3 Sr. Does
M Gioielli
B Stockmaster
P Dill

3 Jr. Bucks
P Dill
K McDonald
B Stockmaster

2 Jr. Does
B Stockmaster
K McDonald

13 GRAY

BOV: JB

BOSV: SD

BEST DISPLAY: Brad Stockmaster

3 Sr. Bucks
B Stockmaster
J Winship
M Gioielli

4 Sr. Does
K McDonald
M Maxwell
K McDonald
P Dill

1 Jr. Buck
K McDonald

5 Jr. Does
B Stockmaster
P Dill
B Stockmaster
B Stockmaster
DISQ

EXHIBITORS:

POINTS:

Mary Chamberlain, 511 Grand Ave., Hackettstown, NJ	21
Jeanette Demers, RR 2 Box 153, Clifton, IL	178
Paul Dill, 11825 East Ave., Gadesburg, MI	181
Mark Gioielli, 1503 Lincoln St., Catasauqua, PA	
Michelle Gioielli, 446 3rd St., Emmaus, PA	
Kelly Lynn Hegedus, 2503 Susquehanna Rd., Roslyn, PA	32
Amber Ludwig, 1414 Freestone Flat Rd., Freestone, CA	177½
Kristine McDonald, 2257 Koehler Ave., Dayton, OH	316
Mary Maxwell, Rt 1 Box 67, Amesville, OH	66
Robert Myers, Rt. 4 Box 82, Van Wert, OH	272
Kimberly Pecaric, 991 Klockner Rd., Trenton, NJ	108
Ken Preede, 49 Addicks Rd., Westwood, NJ	111
Barry Sager, Rt. 6 Box 488A, Bimidgi, MN	24
Jim Smith, 120 Frederick St., Doylestown, OH	
Brad Stockmaster, 523 S Main St., Clyde, OH	218
Jason Thompson, 525 Kennedy Rd., Scarborough, Ont, Can.	
Todd Uran, RR 4 Bryan, OH	27
Connie Weber, 5100 Dueber Ave., Ext. SW, Canton, OH	
Trevor Wells, 7100 Smith Private Rd., Sykesville, MO	
Jennifer Winship, 118 Randall St., North Easton, MA	98
Tammy Wise, 2988 E St. Rt. 440, Tipp City, OH	



1984-85 FINAL SWEEPSTAKES STANDINGS

OPEN

1.	Barbara Sowers, CA	10,464½
2.	Wenton Carlton, AZ	9,009
3.	Gary & Becky Pace, VA	5,856
4.	Kevin & Vicky Bogan, OH	4,795
5.	Wise & Shirley Wabbits, TX	4,461½
6.	Mark Pecaric, NJ	4,638
7.	John Bach, MN	4,391
8.	Reggie Shull, IN	4,219
9.	Kevin Hooper, OH	4,027
10.	Bill & Sharon Reid, TX	3,615
11.	Betty Storey, MI	3,345
12.	Brewer-Hinson, SC	3,237
13.	Patty Sheets, MI	3,226½
14.	Niebuhr Bros, MN	3,059
15.	Charles Christ, AZ	3,007
16.	Steven Esterly, PA	2,964
17.	R & R Billups, WV	2,920
18.	Tony Klieboeker, IL	2,778½
19.	George & Jean Schill, PA	2,667
20.	Larry Hyer, TX	2,647

YOUTH

District 1:

1.	Richard Reser, OR	232½
2.	Heather Venn, OR	102
3.	Dania Fryer, OR	49
4.	Jonathan Venn, OR	30
5.	Gabby Copple, OR	25

District 2:

1.	Katie Mead, CA	820
2.	Amber Ludwig, CA	610
3.	Carl Canida, CA	83
4.	Angie Fry, CA	73
5.	Jill Giron, CA	68

District 3:

1.	Brad Krueger, IA	920½
2.	Barry Sager, MN	691
3.	Michelle Heftie, NE	114
4.	Jenny Wendorf, WI	113
5.	Paul Niebuhr, MN	89

District 4:

1.	Crystal McCarty, TX	826
2.	Jennice McCafferty, TX	248
3.	Andy Ettles, CO	220
4.	Kori Fitzgerald, CO	177
5.	Becky Roe, CO	100

District 5:

1.	Jeanette Demers, IL	3205½
2.	Philip Hibbert, IL	1266½
3.	Tammy Schwartzkopf, IL	965½
4.	Eric Meyer, IL	506
5.	Dawn Romans, MO	189

District 6:

1.	Anthony Mazzillo, FL	17
2.	Jocko Graham, FL	9½

District 7:

1.	Jennifer Winship, MA	1684
2.	Wayne MacKinnon, MA	220
3.	Jennifer Jermyn, MA	150
4.	Alison Paskiewicz, MA	145
5.	Gretchen Fischer, CT	94½

District 8:

1.	Paul Dill, MI	3291½
2.	Bob Myers, OH	1696
3.	Brad Stockmaster, OH	1680
4.	Todd Uran, OH	1533
5.	David M. Jones, IN	1501

District 9:

1.	Kimberly Pecaric, NJ	308
2.	Bob Stivason, PA	253½
3.	Ken Preede, NJ	222
4.	Kelly Hegedus, PA	64
5.	Mary Chamberlain, NJ	42

Show Reports - Page 1 - Open

Apr 6, 1985 Tualatin Valley RBA at Portland, OR 14 Dutch, 4 exh, 1 nm
 JUDGE: Scott Williamson - BOB blk JB Vicki Hertel - BOS gray JD Vicki Hertel -
 5 blk JB Hertel - 2 blue JD Hertel - 2 choc JD Parmer - 2 steel SB Parmer -
 3 gray JD Hertel - POINTS: Vicki Hertel 73; G&M Parmer 24; Greg Hickmott 15

Apr 6, 1985 Happy Hoppers R&CBA at Wheeling, WV 18 Dutch, 7 exh, 7 nm
 JUDGE: Jim Graybeal - BOB blue JB Lewis Tucker - BOS tort JD Ricky Wood -
 13 blk JD Tucker - 7 blue JB Tucker - 18 tort SB Sheets - 2 gray SB Pace
 POINTS: Gary & Becky Pace 207; Ricky Wood 113; Lewis Tucker 88; Donald Sheets 40;
 Meg Nolan 25; Kim Brasil 30; Min McCoy 17

Apr 6, 1985 Southeastern Michigan R&CBA at Saline, MI 73 Dutch, 10 exh, 2 nm
 JUDGE: Harold Guthrie - BOB blk JB Ray Willey - BOS blue JD Betty Storey -
 25 blk JB Willey - 20 blue SB nm - 9 choc JD nm - 5 tort JD nm - 6 steel
 JB Shimp - 7 gray SB nm - POINTS: Betty Storey 277; Ray Willey 184; Shirley Yost
 132; Ben Shimp 86; Patty Sheets 66; Tracy Bussema 65; Mark MacLam 61; Jan Ery 20

Apr 6, 1985 Nebraska Tower on the Plains RBA at Seward, NB 37 Dutch, 13 exh, 7nm
 JUDGE: Marvin Cole - BOB blk JD Michelle Heftie - BOS blue SB Michelle Heftie -
 13 blk JD Heftie - 17 blue SD Heftie - 5 choc SD nm - 2 tort SD Phillips -
 POINTS: Michelle Heftie 165; Chad Johannes 60; Susan Phillips 45; Danice Heftie
 30; Martha Jackson 14; Larry Starr 12

Apr 12-14, 1985 Palma Town & Country Pair at Tucson, AZ 30 Dutch, 1 exh
 JUDGE: Ernie Parks - BOB blk SB Wenton Carlton - BOS blk SD Wenton Carlton -
 5 blk SB Carlton - 4 blue SB Carlton - 7 choc SB Carlton - 7 tort SB Carlton -
 3 steel SB Carlton - 4 gray SB Carlton - POINTS: Wenton Carlton 354

Apr 12-14, 1985 California State Convention at Ventura, CA 66 Dutch, 16 exh, 6nm
 JUDGE: Wayne Steiner - BOB gray JB Wenton Carlton - BOS tort SD Sandra Burgett -
 33 blk SD Williamson - 13 blue SB Burgett - 12 choc JB Christ - 9 SD
 Burgett - 3 steel JB Carlton - 5 gray JB Carlton - POINTS: Wenton Carlton 270;
 Charles Christ 215; Barbara Sowers 164; Sandra Burgett 117; Scott & Diane Will-
 iamson 105; Elmer Paquette 82; Fred Cremer 42; Ryan Kwast 30; Jim Schettler 8

Apr 13, 1985 Yakima Valley RBA at Selah, WA 14 Dutch, 7 exh, 4 nm
 JUDGE: Janice Coffelt - BOB blk SB Lloyd Gregg - BOS blk SD Larry & Donna
 Peterson - 7 blk SB Gregg - 4 blue SB Peterson - 1 choc JB nm - 2 steel JD
 McDaniel - POINTS: Larry & Donna Peterson 47; Lloyd Gregg 38; Della
 McDaniel 12

Apr 13, 1985 Eastern Carolina RBA at Butner, NC 16 Dutch, 5 exh, 2 nm
 JUDGE: Harold Krahl - BOB blue JB Lewis Tucker - BOS blue JD Lewis Tucker -
 6 blk JD Tucker - 3 blue JB Tucker - 2 choc SD nm - 5 tort SB Sheets - POINTS:
 Lewis Tucker 86; Donald Sheets 24; Carol & Jim Snyder 22

Apr 13, 1985 Forest City REC at Dorchester, ONT 32 Dutch, 9 exh, 7 nm
 JUDGE: Bram Van Velden - BOB blue SB Bert Huizinga - BOS choc SD nm -
 16 blk JB nm - 3 blue SB Huizinga - 9 choc SD nm - 4 tort JB nm - POINTS:
 Bert Huizinga 115; Peter Thompson 66

Apr 13, 1985 Tri County RBA Conv. Bid Show at Albany, OR 21 Dutch, 6 exh, 2nm
 JUDGE: Don Dwyer - BOB blue JD Vicki Hertel - BOS gray SB Vicki Hertel -
 6 blk SD Venn - 1 blue JD Hertel - 6 choc JD Venn - 3 tort SB Venn - 1 steel
 SD Hertel - 4 gray SB Hertel - POINTS: Vicki Hertel 85; H&J Venn 84; Greg
 Hickmott 8; Crystal Bell 8

Apr 13, 1985 Chattanooga R&CBA at South Pittsburg, TN 14 Dutch, 2 exh, 1 nm
 JUDGE: Norman Simbeck - BOB blue SB nm - BOS tort SD W.R. Griffith - 3 blk
 SB Griffith - 2 blue SB nm - 9 tort SB Griffith - POINTS: W.R. Griffith 165

Apr 13, 1985 Friendly RC at Winona, MN 43 Dutch, 4 exh, all members
 JUDGE: Darrell Bramhall - BOB blk JD Barry Sager - BOS blue SB John Bach -
 16 blk JD Sager - 8 blue SB Bach - 4 choc JB Bach - 12 tort SB Bach - 3 steel
 SD Sager - POINTS: John Bach 299; Barry Sager 228; Larry Bengtson 28; L&L
 Larson 21

Apr 13, 1985 Seacoast RBA at Belmont, NH 35 Dutch, 5 exh, 1 nm
 JUDGE: Bing Harris - BOB steel SB Allison Paskiewicz - BOS blue SD C&S Hamilton -
 5 blk SB MacKinnon - 7 blue SB MacKinnon - 4 choc JD nm - 10 tort JB MacKinnon -
 Allison Paskiewicz 158; C&S Hamilton 66; Ariene Jones 12

Apr 13, 1985 Falls Cities RBA at Louisville, KY 19 Dutch, 8 exh, 3 nm
 JUDGE: Richard Roehr - BOB tort SD Mark Ballard, Jr. - BOS blue SB Mark Ballard -
 6 blk JB Blunschi - 7 blue SB Ballard - 3 choc SB nm - 1 tort SD Ballard, Jr. -
 1 steel SB nm - 1 gray SD nm - POINTS: Mark Ballard 39; Martin Blunschi 30;
 Darrell Jones 28; Mark Ballard, Jr. 25; John Marion 21

Apr 13, 1985 Guadalupe Valley RBA at New Braunfels, TX 4 Dutch, 1 exh, 1 nm
 JUDGE: GUY Leiger - BOB blk SD C.M. Carroll - BOS blk SB Lawrence Hyer -
 29 blk SD Carroll - 13 Blue SB Sutton - 19 choc JD Watts & Watts - 8 tort JD
 Daisy Mae's Rabbitry - 8 steel SB Hyer - 8 gray JD Kempainen - POINTS:
 Lawrence Hyer 230; Wise & Shirley Wabbits 224; C.M. Carroll 139; Mike Kempainen
 108; Watts & Watts 108; Wayne & Jeanie Littlekin 96; Pam Finch 84; Cahrlies &
 Michelle Pipes 70; Michael Sutton 68; Daisy Mae's Rabbitry 38; Merle Rylant
 29; Cecil Bonnot 24; Alvin Briscoe 23; K&S Stice 9

Apr 13, 1985 Baito & Howard Co R&CBA at West Friendship, MD 69 Dutch, 14 exh, 3nm
 JUDGE: Owen Yates - BOB blk JB Kelly Hegedus - BOS blue SD Warren McNamara -
 19 blk JB Hegedus - 19 blue SB Pace - 9 choc SB Hegedus - 16 tort SB Pace -
 2 steel JB McNamara - 4 gray SB Gioielli - POINTS: Gary & Becky Pace 304;
 Kelly Hegedus 129; Warren McNamara 120; Ricky Wood 118; Gale Sharfer 59;
 Steven Esterly 58; Gioielli's Rabbitry 50; Katherine Fine 47; Gordy & Marilyn
 Hamersley 49; Thomas Hadaway 42; Dearna Roche 24

Apr 13-14, 1985 Midwest Trailblazers RC at Sedalia, MO 11 Dutch, 3 exh, 1 nm
 JUDGE: Billy Dodge - BOB blk SB Jack Gilmore - BOS blue SD Jack Gilmore -
 6 blk SB Gilmore - 2 blue SD Gilmore - 2 choc JB Colborn - POINTS: Jack Gilmore
 58; Jack Colborn 24

Apr 14, 1985 Finger Lakes RBA at Syracuse, NY 49 Dutch, 11 exh, 2 nm
 JUDGE: Richard Allebach - BOB blk SB Steve Schilling - BOS blk JD Howard
 French - 26 blk SB Schilling - 8 blue SB French - 9 choc SB Kaiser - 3 tort
 SB nm - 1 steel SB Wickham - 2 gray SB Wickham - POINTS: Steve Schilling 255;
 Howard French 104; Charles Collins 100; Gail Kaiser 32; Kandace McGraw 30;
 Quentin Watson 28; Frederick Adams 24; D&E Wickham 18; Rebekah Adams 8

Apr 14, 1985 Fairfield Co RBA at Old Greenwich, CT 51 Dutch, 8 exh, all memb
 JUDGE: Alan Platt - BOB tort SB Hilary Shaw - BOS choc SD Linda Dziedzic -
 20 blk SB Zimmer - 13 blue JB Sikorski - 7 choc SD Dziedzic - 9 tort SB Shaw -
 2 gray SB Ingram - POINTS: Pat Sikorski 195; Hilary Shaw 108; Kathy Bills 88;
 Valerie Ingram 82; Don Farris 72; Linda Dziedzic 57; Deborah Zimmer 42; Fred
 & Judy Luchetta 42

Show Reports - Page 2 - Open

Apr. 14, 1985 North Central Indiana RBA at Elkhart, IN 17 Dutch, 5 exh, 2 nm
 JUDGE: Mark Henry - BOB blue SB Reggie Shull - BOS blk SD Wilbur Williamson -
 5 blk SB Shull - 5 blue SB Shull - 5 choc JB Raisor - 2 tort SB Schneegas -
 POINTS: Reggie Shull 115; Wilbur Williamson 204; Lee Schneegas 20

Apr. 14, 1985 Springfield REC at Chatham, IL 13 Dutch, 3 exh, 2 nm
 JUDGE: Oren Reynolds - BOB blk SD Tony Kleiboecker - BOS blue SB Tony Kleiboecker -
 2 blk SD Kleiboecker - 4 blue SB Kleiboecker - 3 choc SB Kleiboecker - 4 tort JD
 Kleiboecker - POINTS: Tony Kleiboecker 934

Apr. 14, 1985 Freestate Domestic RC at Jefferson, MD 36 Dutch, 6 exh, 2 nm
 JUDGE: Jim Graybeal - BOB blk JB Gary Pace - BOS tort SD Gary Pace - 11 blk
 JB Pace - 9 blue SB Pace - 3 choc JD Hamersley - 13 tort SD Pace - POINTS:
 Gary & Becky Pace 370; Gordy Hamersley 92; Ricky Wood 54; Gale Shaffer 41

Apr. 14, 1985 Central Wisconsin RB at Marshfield, WI 9 Dutch, 5 exh, 4 nm
 JUDGE: Caleb Thomas - BOB blue SB Sharon Falt - BOS blk SD Sharon Falt -
 5 blk SB nm - 2 blue SB Falt - 1 choc nm - POINTS: Sharon Falt 374

Apr. 14, 1985 Mississippi Valley RBA at Maquoketa, IA 19 Dutch, 5 exh, 2 nm
 JUDGE: Gary Grimm - BOB blk JB Brad Krueger - BOS blk SD Dennis McAtee -
 3 blk JB Krueger - 6 blue JB nm - 2 choc JB Krueger - 4 tort JB Krueger -
 2 steel JB Mixdorf - 2 gray SB Mixdorf - POINTS: Brad Krueger 59; Eric Mixdorf
 50; Dennis McAtee 334

Apr. 20, 1985 Two Rivers RC of Oklahoma at El Reno, OK 30 Dutch, 9 exh, 4 nm
 JUDGE: Mark Bender - BOB blk JB nm - BOS blk SD nm - 17 blk JB nm - 7 blue JD
 Lattekin - 3 choc SD Briscoe - 1 tort JB nm - 1 steel SB nm - 1 gray JD
 Kempainen - POINTS: Mike Kempainen 82; Wayne Lattekin 54; Alvin Briscoe 42;
 Merle Rylant 32; Cecil Bonnot 16

Apr. 20, 1985 Central Arizona R&CBA at Phoenix, AZ 45 Dutch, 6 exh, 4 nm
 JUDGE: Thad Greer - BOB blk JD Charles Christ - BOS blk SB Charles Christ -
 24 blk JD Christ - 3 blue SB Kelly - 12 choc SB Kelly - 2 tort SD Kelly -
 2 steel SD Kelly - 2 gray SD Kelly - POINTS: Charles Christ 4194; Bill & Trudy
 Kelly 99

Apr. 20, 1985 Mall City RBA at Kalamazoo, MI 44 Dutch, 7 exh, 3 nm
 JUDGE: John Weitevreden - BOB blue SB Tracy Bussema - BOS gray SD nm - 13 blk
 SB Storey - 13 blue SB Bussema - 6 choc SB Knauss - 4 tort JB Storey - 4 steel
 SB nm - 4 gray SB nm - POINTS: Betty Storey 186; Tracy Bussema 144; Patty Sheets
 84; Shelly Knauss 29

Apr. 20, 1985 Central Alabama RBA at Wetumpka, AL 8 Dutch, 4 exh, 1 nm
 JUDGE: Bobby Schott - BOB blue SB Leslie Haynie - BOS blk SD Leslie Haynie -
 7 blk SD Haynie - 1 blue SB Haynie - POINTS: Leslie Haynie 41; Chris Rylee 18;
 Heather Rylee 12

Apr. 20, 1985 Hill Country RBA at Bandera, TX 6 Dutch, 1 exh, 1 nm

Apr. 20, 1985 Rio Grande Valley RA at Albuquerque, NM 11 Dutch, 3 exh, 1 nm
 JUDGE: Clyde Lucas - BOB gray SB nm - BOS blk JD Tammy Loomis - 5 blk SB Loomis -
 1 blue SD nm - 3 choc JD Loomis - 1 tort SD Loomis - 1 gray SB nm - POINTS:
 Tammy Loomis 354; Jean & Richard Loomis 30

Apr. 20, 1985 Anderson Co RBA at Anderson, SC 39 Dutch, 6 exh, 1 nm
 JUDGE: Robert Hill - BOB tort SB Brewer & Hinson - BOS blk JD R&F Simpson -
 16 blk JB Simpson - 8 blue JD Meier - 4 choc JD Byrne - 6 tort SB Brewer &
 Hinson - 3 steel SB Brewer & Hinson - 2 gray SD nm - POINTS: Brewer & Hinson
 246; T&R Simpson 884; Chris & Susan Byrne 83; Robert Caldwell 36; Al Meier 30

Apr. 20, 1985 Heart of Ohio R&CC at Burbank, OH 32 Dutch, 6 exh, 3 nm
 JUDGE: Carl Pillator - BOB tort SB Jack Wireman - BOS steel JD Larry Nixon -
 13 blk SD Wireman - 7 blue SD Nixon - 4 choc SD Wireman - 2 tort SB Wireman -
 4 steel JB Nixon - 2 gray SD Nixon - POINTS: Larry Nixon 142; Kevin Hooper
 136; Jack Wireman 109

Apr. 20, 1985 Sierra NV RB Youth Club at Reno, NV 9 Dutch, 3 exh, 2 nm
 JUDGE: ? - BOB blk SB nm - BOS blk JD nm - 4 blk SB nm - 4 blue JB Cook -
 1 gray SB Cook - POINTS: Evelyn Cook 12

Apr. 20, 1985 Old Dominion RC at Radford, VA 30 Dutch, 6 exh, 1 nm
 JUDGE: Steve Rousch - BOB blue SB Gary Face - BOS blk JD Lewis Tucker -
 11 blk JD Tucker - 7 blue SB Face - 1 choc SD nm - 11 tort SB Sheets -
 POINTS: Gary & Becky Face 185; Ricky Wood 79; Lewis Tucker 73; Donald Sheets
 36; Jim McCoy 9

Apr. 20, 1985 Sunflower RC at El Dorado, KS 17 Dutch, 6 exh, 4 nm
 JUDGE: Bob Evertson - BOB blue JD nm - BOS blk JD nm - 10 blk JD nm - 2 blue
 JB nm - 5 choc SD nm - POINTS: Bob Evertson 34; Jack Colborn 24

Apr. 20, 1985 Tri Co RC at Clearfield, PA 5 Dutch, 3 exh, 2 nm
 JUDGE: Al Butler - BOB blue SD nm - BOS tort SB Kathy Olosky - 2 blue SD
 nm - 1 choc SD nm - 1 tort SB Olosky - POINTS: Kathy Olosky 84

Apr. 20, 1985 Rochester Area RC at Rochester, MN 52 Dutch, 6 exh, all memb
 JUDGE: Marvin Kreniger - BOB choc JB John Bach - BOS blk JD Barry Sager -
 20 blk JD Sager - 8 blue JD Bach - 5 choc JB Bach - 12 tort SB Sager -
 5 steel SB Niebuhr Bros - 2 gray JD Niebuhr Bros - POINTS: Barry Sager 218 -
 John Bach 229; Niebuhr Bros 105; Phillip Shlver 82; Larry Bengtson 56;
 L&L Larsen 8

Apr. 20, 1985 Meramac Valley R&CBA at Cuba, Missouri 3 Dutch, 1 exh, memb
 JUDGE: Walter Greuber - BOB blk SB Thomas Rutherford - BOS none - 1 blk SB
 Rutherford - 1 tort SB Rutherford - 1 gray SB Rutherford - POINTS: Thomas
 Rutherford 21

Apr. 21, 1985 The Rabbitts R&C at Somerville, NJ 80 Dutch, 16 exh, 3 nm
 JUDGE: Jay Lawton - BOB choc SD Steven Esterly - BOS tort JB Hero Wolter -
 27 blk JB Decker - 12 blue SD Pecaric - 13 choc SD Esterly - 20 tort JB
 Wolter - 2 steel SB Esterly - 6 gray SD Esterly - POINTS: Mark Pecaric 317;
 Steven Esterly 213; Hero Wolters 137; Kelly Richards 100; Mary Chamberlain
 77; Carl Decker 56; Kathy Bills 54; Katherine Fine 52; Kimberly Pecaric 45;
 Linda Dziedic 42; Bill Getzenauer 40; Barb Gioielli 31; Kelly Hegedus 15

Apr. 21, 1985 Decatur Area RBA at Decatur, IL 32 Dutch, 6 exh, 4 nm
 JUDGE: Glen Carr - BOB gray SD nm - BOS blue JB Tony Kleiboecker - 7 blk
 SD Kleiboecker - 4 blue JB Kleiboecker - 5 choc SB Schmidt - 7 tort JD nm -
 4 steel JD nm - 5 gray JD Kleiboecker - POINTS: Tony Kleiboecker - 130;
 Schmidt Rabbitty 75

Apr. 21, 1985 Medina Co RBA at Burbank, OH 30 Dutch, 3 exh, all members
 JUDGE: Al Butler - BOB tort SB Jack Wireman - BOS blk SD Jack Wireman -
 14 blk JB Hooper - 6 blue SB Nixon - 3 choc SB Wireman - 2 tort SB Wireman -
 4 steel JD Nixon - 1 gray SD Hooper - POINTS: Jack Wireman 131; Kevin
 Hooper 141; Larry Nixon 115
 BEST IN SHOW

Apr. 21, 1985 Council Bluffs RBA at Underwood, IA 59 Dutch, 12 exh, 3 nm
 JUDGE: Gary Grimm - BOB choc JB Cliff Amdahl - BOS choc JD Cliff Amdahl -
 16 blk SD Lane - 17 blue SD Heftie - 16 choc JB Amdahl - 9 tort JB Phillips -
 1 gray JS Phillips - POINTS: Cliff Amdahl 2874; Bill Lane 118; Michelle
 Heftie 108; Susan Phillips 73; Lowell Simonson 70; Roger Eich 63; Denice Heftie
 Martha Jackson 28; Linda Anderson 21

Apr 21, 1985 Central Ontario REC at Toronto, Ont, Can 14 Dutch, 4 exh, 2 nm -
 JUDGE: H. Brose - BOB tort SB Peter Thompson - BOS choc SD nm - 5 blk SB nm -
 7 choc SB Cranham - 2 tort SB Thompson - POINTS: Peter Thompson 42; Peter
 Cranham 36

Apr 21, 1985 Council Bluffs RBA at Underwood, IA 65 Dutch, 14 exh, 4 nm
 JUDGE: Bob Koch - BOB blk SB Bill Lane - BOS blue SD Michelle Heftie -
 18 blk SB Lane - 19 blue SD Heftie - 15 choc JD Bich - 12 tort SD Phillips -
 1 gray JB Phillips - POINTS: Bill Lane 220; Cliff Amahl 200; Michelle
 Heftie 114; Lowell Simonson 115; Roger & Bonnie Eich 82; Susan Phillips 77;
 Martha Jackson 26; Denise Heftie 25

Apr 21, 1985 Tri. County RBA at Waukesha, WI 15 Dutch, 8 exh, 3 nm
 JUDGE: Marvin Kroenig - BOB blk SD Dean Guetschow - BOS blk SB Pete Strand-
 witz - 9 blk SD Guetschow - 6 blue SD Guetschow - POINTS: Dean Guetschow
 93; Pete Strandwitz 55; Mike Jahnke 18; Sharon Fait 8; Jim Miller 6

Apr 21, 1985 Central Maine RBA at Bowdoin Center, ME 25 Dutch, 6 exh, 1 nm
 JUDGE: Arthur Burke - BOB choc SD C&S Hamilton - BOS blue SB S&C Hamilton -
 8 blk JB Boyle - 4 blue SD Hamilton - 6 choc SD Hamilton - 6 tort SB Thurston -
 1 gray SB Hamilton - POINTS: C&S Hamilton 125; Don Farris 75; Lissa Fowley
 52; John Boyle 48; Cindy Thurston 33

Apr 21, 1985 Van Wert Co RBA at Van Wert, OH 39 Dutch, 6 exh, 2 nm
 JUDGE: Howard Reese - BOB blue JD Kevin & Vicky Bogan - BOS blk SB Clyde Troyer -
 14 blk JD Shaw - 15 blue JD Bogan - 5 choc JD Shull - 5 tort JD Troyer -
 POINTS: Kevin & Vicky Bogan 329; Reggie Shull 100; Clyde Troyer 99; Robert
 Shaw 49

Apr 21, 1985 Johnstown Area RC at Johnstown, PA 5 Dutch, 2 exh, 2 nm

Apr 27, 1985 Lake Co RBA at Lakeport, CA 13 Dutch, 3 exh, 1 nm
 JUDGE: Bruce Brown - BOB blk SB Katie Mead - BOS blk SD Katie Mead - 3 blk
 SB Mead - 1 blue SB nm - 4 tort ? Mead - 2 steel SB Mead - 4 gray SB Mead -
 POINTS: Katie Mead 141; Danielle Reynolds 8

Apr 27, 1985 Central Louisiana RBA at Louisiana 31 Dutch, 4 exh, 1 nm
 JUDGE: E.W. Storey - BOS steel SD John B. Guerin - BOS choc JB John B. Guerin -
 15 blk SB Guerin - 3 blue SB Guerin - 5 choc JB Guerin - 2 tort JD Guerin -
 3 steel SD Guerin - 2 gray JB Guerin - POINTS: John B. Guerin 249; Oren
 Justice 97; D.J. Rayner, Jr. 18

Apr 27, 1985 Trinity Valley RBA at Fairfield, TX 10 Dutch, 4 exh, 1 nm
 JUDGE: Jim Hansard - BOB blk JD Bill & Sharon Reid - BOS blue JD Bill & Sharon
 Reid - 5 blk JD Reid - 2 blue JB Reid - 3 choc JB Arent - POINTS: Bill &
 Sharon Reid 47; Jennice McCafferty 34; Muriel Arent 12

Apr 27, 1985 Sandhills RBA at Lovington, NM 26 Dutch, 5 exh, 1 nm
 JUDGE: Bob Berry - BOB Larry Hyer steel SD - BOS Larry Hyer gray SB -
 5 blk JD Sutton - 3 blue SB Sutton - 8 choc SD Hyer - 3 tort SB Hyer - 5 steel
 JD Hyer - 1 gray SB Hyer - POINTS: Larry Hyer 247; Michael Sutton 18; Robert
 Colwell 6

Apr 27, 1985 Fair City RC at Huron, SC 2 Dutch, 2 exh, 2 nm

Apr 28, 1985 Golden West RBA at Orange, CA 19 Dutch, 4 exh, 1 nm
 JUDGE: George Gioielli - BOB tort SB Barbara Sowers - BOS blk SD Barbara Sowers
 9 blk JB nm - 3 blue SB Sowers - 5 choc SD Sowers - 4 tort SB Sowers - POINTS:
 Barbara Sowers 189; Debra Kwast 12; Ryan Kwast 8

Apr 28, 1985 Southwest Wisconsin RC at Lancaster, WI 14 Dutch, 4 exh, membs
 JUDGE: Marvin Kroenig - BOB blk SD Dean Guetschow - BOS blk SB Dean Guetschow -
 7 blk SD Guetschow - 3 blue SD Guetschow - 3 tort SD McAtee - 1 steel JD
 Schroeder - POINTS: Dean Guetschow 71; Dennis McAtee 55; Clara Schroeder 12;
 Jim Miller 12

Apr 28, 1985 Mills Co RBA at Glenwood, IA 36 Dutch, 10 exh, 6 nm
 JUDGE: Robert Wallace, Sr. - BOB blk SB nm - BOS blue SD Michelle Heftie -
 11 blk SB nm - 13 blue SD Heftie - 7 choc SD Heftie - 4 tort SD Phillips -
 POINTS: Susan Phillips 76; Michelle Heftie 61; Martha Jackson 45; Denise Heftie
 38

Apr 27, 1985 Eastern Colorado RC, Inc. at Golden, CO 13 Dutch, 7 exh, 5 nm
 JUDGE: Roger Krause - BOB gray JB Sweet Success Rabbitry - BOS blue SD nm -
 5 blk SB nm - 3 blue SD nm - 1 choc SB nm - 3 tort SB nm - 1 gray JB Sweet
 Success Rabbitry - POINTS: Sweet Success Rabbitry 27; Becky Roe 8

Late Report:

March 31, 1985 Kiam Egyptian RBA at Carbondale, IL 21 Dutch, 5 exh, 4 nm
 JUDGE: Harold Conrad - BOB tort SD nm - BOS blue JB Tony Kleiboeker -
 4 blk JD Kleiboeker - 7 blue JB Kleiboeker - 3 choc JD Kleiboeker - 5 tort SD
 nm - 1 steel JB Kleiboeker - 1 gray SB nm - POINTS: Tony Kleiboeker 189

Correction:

March 10, 1985 Badger RBA at Jefferson, WI
 BOB blk SB Pet & Sue Strandwitz
 21 blk SB Strandwitz POINTS: Strandwitz 90



YOU CAN'T BEAT THE DUTCH

Show Reports - Page 4 - Youth

SHOW REPORTS - YOUTH

Apr. 6, 1985 Tualatin Valley Youth RBA at Portland, OR 32 Dutch, 12 exh, 7 nm
 JUDGE: Jim Kelly - BOB choc SB Richard Reser - BOS blue SD Richard Reser -
 10 blk SB Reser - 5 blue SD Reser - 8 choc SB Reser - 4 tort SB Veru - 2 Steel
 SB Brown - 3 gray SB nm - POINTS: Richard Reser 191; H & J Venn 69; Gabby
 Cople 17; Crystal Bell 8; Deana Brown 6

Apr. 6, 1985 Southwestern Michigan R&CBA at Salin, MI 56 Dutch, 11 exh, 5 nm
 JUDGE: Harold Guthrie - BOB blue SB Bob Myers - BOS blue SD Bob Myers - 26 blk
 SB Myers - 13 blue SB Myers - 9 choc SB Dill - 4 tort JB Dill - 2 steel JB Dill
 2 gray JD Dill - POINTS: Bob Myers 251; Paul Dill 195; Amy Minter 104; Todd
 Uran 64; E'Coee Chiddester 33; Amy Withrow 31

Apr. 13, 1985 Friendly RC at Winona, MN 7 Dutch, 5 exh, 2 nm
 JUDGE: Gary Grimm - BOB blue JD Kirsten Bengston - BOS choc SB Ryan Kerrigan -
 1 blk JB Bengston - 2 blue JD Bengston - 3 choc SB Kerrigan - 1 gray SD nm -
 POINTS: Kirsten Bengston 19; Ryan Kerrigan 154; Erica Dukerschein 6

Apr. 13, 1985 Eastern Carolina RBA at Raleigh, NC 2 Dutch, 2 exh, 1 nm
 JUDGE: Lyman Franklin - BOB blk SB Kim Brasil - BOS None - 1 blk SB Brasil -
 1 choc SB nm - POINTS: Kim Brasil 8

April 12-14, 1985 Midwest Trailblazers RC at Sedalia, MO 5 Dutch, 2 exh, 1 nm
 JUDGE: Billy Dodge - BOB choc JD Dawn Romans - BOS blue SB Dawn Romans -
 1 blk SD Romans - 3 blue SD Romans - 1 choc JD Romans - POINTS: Dawn Romans 374

Apr. 14, 1985 Mississippi Valley RBA at Maquoketa, IA 1 Dutch, 1 exh, 1 nm
 JUDGE: George Raisor - BOB blue JB Todd Uran - BOS choc JD Todd Uran -
 10 blk JB nm - 9 blue JB Uran - 9 choc SB Uran - 5 tort SD Uran - 1 steel
 SB Jones - 1 gray SB Wallbank - POINTS: Todd Uran 1974; David M. Jones 97;
 Heather Winegart 78; Craig Nelson 46; Ben Wallbank 6

Apr. 14, 1985 Springfield REC at Chatham, IL 48 Dutch, 4 exh, all members
 JUDGE: Howard Reese - BOB blk SD Jeanette Demers - BOS blue JB Phillip Hibbert -
 13 blk SD Demers - 14 blue JB Hibbert - 8 choc JD Snyder - 3 tort SB Hibbert -
 3 steel SB Demers - 7 gray JD Hibbert - POINTS: Phillip Hibbert 340; Jeanette
 Demers 243; Anthony Snyder 64; Eric Meyer 36

Apr. 14, 1985 Central Wisconsin RBA at Marshfield, WI 17 Dutch, 7 exh, 4 nm
 JUDGE: Caleb Thomas - BOB blue JB nm - BOS blk JD nm - 8 blk JD nm - 4 blue
 JB nm - 1 choc SB Wendorff - 4 gray JB nm - POINTS: Steve Busche 36; Corey
 Brenner 32; Jenny Wendorff 22

Apr. 20, 1985 Sierra NV RE Youth Club at Reno, NV NO DUTCH SHOWN
 JUDGE: Howard Keller - BOB blk SD nm - BOS blue SB David E. Kemp - 19 blk
 SD nm - 5 blue SB Kemp - 4 choc SB nm - 1 gray SB nm - POINTS: David E.
 Kemp 288; Amy Withrow 18

Apr. 20, 1985 Mall City RBA at Kalamazoo, MI 10 Dutch, 5 exh, 4 nm
 JUDGE: Jay Lawton - BOB blk SD nm - BOS blk SB E'Coee Chiddester - 6 blk SD
 nm - 2 blue JD Chiddester - 1 choc SD nm - 1 tort JB nm - POINTS: E'Coee
 Chiddester 29

Apr. 21, 1985 Council Bluffs RBA at Underwood, IA 4 Dutch, 3 exh, 1 nm
 JUDGE: Cecil Greene - BOB blue JB nm - BOS choc SD Denise Heftie - 2 blue JB
 nm - 2 choc ? Denise Heftie - POINTS: Denise Heftie 14

Apr. 21, 1985 Decatur Area RBA at Decatur, IL 16 Dutch, 5 exh, 3 nm
 JUDGE: Walt Grebner - BOB steel SB Jeanette Demers - BOS blk SD Demers -
 10 blk JB Meyer - 4 blue SB Demers - 2 choc SB Demers - 2 steel SB Demers -
 POINTS: Jeanette Demers 149; Eric Meyer 30

Apr. 21, 1985 Medina Co RBA at Burbank, OH 7 Dutch, 3 exh, 3 nm
 JUDGE: Terry Reed - BOB choc SD nm - BOS blue SB Bob Myers - 21 blk SD Myers -
 14 blue SD Myers - 11 choc SD nm - 9 tort JD Uran - 8 steel JD Stockmaster -
 5 gray SB Stockmaster - POINTS: Bob Myers 247; Brad Stockmaster 189; Todd
 Uran 123; David W. Jones 43

Apr. 27, 1985 Mid-Valley Youth RB at Turlock, CA 21 Dutch, 5 exh, 4 nm
 JUDGE: Walt Hawkins - BOB blue SD Carl Canada - BOS blk JB nm - 8 blk JB
 nm - 12 blue SD Canada - 1 tort SD nm - POINTS: Carl Canada 83
 * * * BEST IN SHOW * * *

Apr. 28, 1985 Southwest Wisconsin RC at Lancaster, WI 11 Dutch, 5 exh, 5 nm
 JUDGE: Matt Kevil - BOB blk JB Crystal McCarty - BOS blue SD nm - 5 blk
 JB McCarty - 2 blue SD nm - 1 tort JD nm - POINTS: Crystal McCarty 54

Apr. 28, 1985 Channelview RBA at Channelview, TX 8 Dutch, 3 exh, 2 nm
 JUDGE: Matt Kevil - BOB blk JB Crystal McCarty - BOS blue SD nm - 5 blk
 JB McCarty - 2 blue SD nm - 1 tort JD nm - POINTS: Crystal McCarty 54

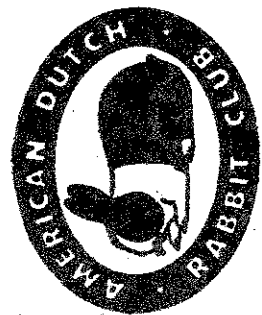

08/13-24/85 Kentucky State Fair at Louisville Kentucky ARBA# ZAB01 ADR# 38580
 Harold Quick 4619 South 1st. St Louisville Ky 40214

08/16-24/85 State Fair of West Virginia at Lewisburg West Virginia ARBA# ZA473 ADR# 38520
 E.M. Rock Drawer 986 Lewisburg W Va 24901

08/17-09/02/85 Pacific National Exh. at Vancouver B.C. Canada ARBA# ZA141 ADR# 40440
 Betsy A. Terpsma Entry Dept. PO Box 59020 Vancouver B.C. Canada V5K 4M3

08/17/85 Genesee County Fair at Mt. Morris Michigan ARBA# ZAY35 ADR# 39120
 Linda Fleming 7475 N. Linden Rd. Mt. Morris Mi 48458

08/17/85 Genesee County Fair at Mt. Morris Michigan ARBA# ZAY364 ADR# 3912Y
 Linda Fleming 7475 N. Linden Rd. Mt. Morris Mi 48458

08/18/85 Lima Rabbit Breeders Assn at Ohio ARBA# ZZ585 ADR# 38820
 R. Dean Smith 570 S. Cool Rd. R.R.5 Lima Oh 45801

08/18/85 Ventura County REA at Ventura County Fairgrounds ARBA# ZA1281 ADR# 40460
 Velma Paquette 334 Acacia Road Santa Paula Ca 93060

08/18/85 Calumet REA Inc. at Crown Point Indiana ARBA# ZAY292 ADR# 3789Y
 Bette Sommer 1413 Truman Hammond In 46320

08/18/85 Calumet REA Inc. at Crown Point Indiana ARBA# ZA749 ADR# 37890
 Bette Sommer 1413 Truman Hammond In 46320

08/18-19/85 National Capital REA at Gaithersburg Maryland ARBA# YA1064 ADR# 37430
 Pat Morris 4404 Gridlies Rd. Silver Spring Md 20906

08/18-20/85 Iowa State Fair at Des Moines Iowa ARBA# ZA799 ADR# 38560
 Bob Lloyd 930 SW Hackley Des Moines Ia 50315

08/21-24/85 Missouri State Fair at Sedalia Missouri ARBA# ZA685 ADR# 38550
 Mrs. Louise Fisher Missouri St. Fair PO Box 111 Sedalia Mo 65301

08/21-24/85 Missouri State Fair at Sedalia Missouri ARBA# ZAY288 ADR# 3855Y
 Mrs. Louise Fisher Missouri St. Fair PO Box 111 Sedalia Mo 65301

08/23-31/85 Colorado State Fair at Pueblo Colorado ARBA# ZA346 ADR# 36540
 Anna Smart 2610 Hycinth Pueblo Co 81005

08/23-09/02/85 Michigan State Fair at Detroit Michigan ARBA# ZA546 ADR# 37870
 Tom Schulte C/O Michigan State Fairgrounds Detroit Mi 48203

08/23-09/02/85 New York State Fair at Syracuse New York ARBA# ZZ930 ADR# 39110
 Kathy Zindahl 17 Elm Street Tully NY 13159

08/23-09/02/85 Oregon State Fair at Salem Oregon ARBA# ZA638 ADR# 40280
 Mickey Hickman - Poultry Supt. 2330 - 17th. St. N.E. Salem Or 97310

08/24-25/85 York Co. REA at Acton Maine ARBA# YZ449 ADR# 40420
 Joan C. Farris 10 First Street Berwick Me 03901

08/24-09/02/85 Evergreen State Fair at Washington ARBA# ZA1087 ADR# 39690
 C/O Evergreen State Fair P.O. Box 129 Monroe Wa 98272

08/25/85 Bloomington-Normal REA at Bloomington Illinois ARBA# ZAB19 ADR# 40150
 Dick Gates R.R.1 Box 117A Deer Creek Il 61733

08/25/85 Bloomington-Normal REA at Bloomington Illinois ARBA# ZAY317 ADR# 4015Y
 Dick Gates R.R.1 Box 117A Deer Creek Il 61733

08/25/85 Bluestone REA at Oakhill West Virginia ARBA# ZA560 ADR# 39650
 Phillip Richardson 104 Moreau Place Oakhill Wv 25901

08/27/85 Cherryland REA at Traverse City Michigan ARBA# ZA1206 ADR# 40430
 Linda S. Cronk 739 N. Betsie River Dr. Interlochen Mi 49643

08/27/85 Cherryland REA at Traverse City Michigan ARBA# ZAY473 ADR# 4043Y
 Linda S. Cronk 739 N. Betsie River Dr. Interlochen Mi 49643

08/28-09/02/85 Stark Co. REA at Canton Ohio ARBA# ZA1224 ADR# 40190
 Donald 'Rusty' Borwick 244 Oregon St. Louisville Oh 44641

08/29/85-09/02/85 Canfield Fair at Canfield Ohio ARBA# ZAS00 ADR# 38530
 Grace E. Williams P.O. Box 27 Canfield Oh 44406

08/31/85 Albemarle County Fair at Crozet Virginia ARBA# ZA793 ADR# 39470
 Linda Holt PO Box 811 Mechanicsville Va 23111

08/31/85 Music City REA at Nashville Tennessee ARBA# ZA1066 ADR# 39530
 Joy Cox Rt. 4 Box 631 Murfreesboro Tn 37130

08/31/85 Van Wert Co. REA at Van Wert Ohio ARBA# ZA1287 ADR# 40800
 Nancy Dixon Rt.1 Box 295 Van Wert Oh 45891

08/31/85 Van Wert Co. REA at Van Wert Ohio ARBA# ZAY513 ADR# 4080Y
 Nancy Dixon Rt.1 Box 295 Van Wert Oh 45891

ANY ADR# HAVING AN 'O' AT THE END DENOTES AN OPEN SANCTIONED SHOW
 ANY ADR# HAVING A 'Y' AT THE END DENOTES A YOUTH SANCTIONED SHOW

08/01/85 Western Iowa REA at Onawa Iowa ARBA# YA1106 ADR# 37060
 Jean Trudeau R.R.2 Box 46 Jefferson SD 57038

08/01/85 Central Maine REA at Richmond Maine ARBA# ZA1343 ADR# 40450
 Norine DuPont R.#1 Box 1435 Hallowell Me 04347

08/01/85 Clarion County RC at Shippenville Pennsylvania ARBA# ZA267 ADR# 40830
 Shari Dolmorich RD #1 Box 157-A Sligo Pa 16255

08/01/85 Clarion County RC at Shippenville Pennsylvania ARBA# ZAY100 ADR# 4083Y
 Shari Dolmorich RD #1 Box 157-A Sligo Pa 16255

09/01/85 Columbus R & CBA at Hilliard Ohio ARBA# ZAB81 ADR# 37710
 Dolores Breckenridge 1479 Cole Rd Columbus Oh 43228

09/03-07/85 Ann Arbor RBA at Ann Arbor Michigan ARBA# Z4773 ADR# 38280
 Betty J. Torrey 7178 Noble Rd. Saline MI 48176

09/03-07/85 Ann Arbor RBA at Ann Arbor Michigan ARBA# Z47301 ADR# 3828Y
 Betty J. Torrey 7178 Noble Rd. Saline MI 48176

09/06-14/85 Tennessee Valley A & I Fair at Knoxville Tennessee ARBA# Z4587 ADR# 37130
 Don Hollifield PO Box 6066 Knoxville Tn 37914

09/06-14/85 York Inter-State Fair at York Pennsylvania ARBA# Z41253 ADR# 40470
 Frank V. McConkey Jr. % 334 Carlisle Avenue York Pa 17404-3299

09/07/85 Razor City RBA at Gillette Wyoming ARBA# Z41355 ADR# 40840
 Melvin Sanders 301 E. Sunset Drive Gillette WY 82716

09/07/85 North Central Al. RBC at Decatur Alabama ARBA# Z41376 ADR# 40820
 Theda Cockrell 735 Cockrell Ave. SW Decatur Al 35601

09/07/85 Central Ontario RBC at Orono Ontario Canada ARBA# Z4411 ADR# 40840
 Ronald Petersen 9.R.1 - Hampton Ontario Canada L0B 1J0

09/07/85 Southwest RBA at Fort Worth Texas ARBA# Z4332 ADR# 40260
 Bobbi Barker 8512 George St. Fort Worth Tx 76108

09/07/85 Springfield R & CBA at Clark Co. Fairgrounds ARBA# Z4290 ADR# 4023Y
 Cathy Sharrock 9752 Broadgauge Rd. Mechanicsburg Oh 43044

09/07/85 Springfield R & CBA at Clark Co. Fairgrounds ARBA# Z4742 ADR# 40230
 Cathy Sharrock 9752 Broadgauge Rd. Mechanicsburg Oh 43044

09/07/85 RB & F of Capital District at Cobleskill New York ARBA# Z4843 ADR# 38610
 Wm. Hillmann RD 2 Box 3 Delanson NY 12053

09/08/85 Nevada State Fair at Reno Nevada ARBA# Z4855 ADR# 38650
 Pauline Hoines P.O. Box 273 Reno Nv 89504

09/07-14/85 Williams Co. RBA at Montpelier Ohio ARBA# Z41304 ADR# 40910
 Wilbur Wesche Ridgeville Corners Oh 43555

09/07-08/85 Wisconsin State RBA at Shawano Wisconsin ARBA# Z41248 ADR# 40580
 Bev Ecktner Rt.1 Box 152 Cecil WI 54111

09/08/85 Rhode Island RB at East Greenwich Rhode Island ARBA# Z41049 ADR# 39350
 Cheryl Blanchette 41 Hill St. Coventry RI 02816

09/08/85 Ramona RBA at Ramona California ARBA# Z4524 ADR# 39520
 Gerald Ayers P.O. Box 486 Ramona Ca 92065

09/08/85 Ramona RBA at Ramona California ARBA# Z4Y199 ADR# 3952Y
 Gerald Ayers P.O. Box 486 Ramona Ca 92065

09/08/85 North Central Iowa RFA at Mason City Iowa ARBA# Z4355 ADR# 39980
 Joy Bramhall R.R.#1 Mason City Ia 50401

09/11-15/85 Permian Basin Fair & Expo at Odessa Texas ARBA# Z4543 ADR# 39780
 Rosalee Auserm Rt. 7 Box 1674E Odessa Tx 79763

09/12-16/85 Western Washington Fair at Puyallup Washington ARBA# Z4812 ADR# 38550
 Millie Wolfe & Donna Peterson P.O. Box 430 Puyallup Wa 98371

09/14/85 East Kentucky RBA at Greenup Kentucky ARBA# Z4778 ADR# 38670
 Sally Vallance R.#1 Box 192 Franklin Furnace Oh 45629

09/14/85 East Kentucky RBA at Greenup Kentucky ARBA# Z4Y303 ADR# 3867Y
 Sally Vallance R.#1 Box 192 Franklin Furnace Oh 45629

09/14/85 Emerald Empire RBA at Eugene Oregon ARBA# Z4865 ADR# 38830
 Ilene Young 2250 Vaihalla St. Eugene Or 97401

09/14/85 Emerald Empire RBA at Eugene Oregon ARBA# Z4Y336 ADR# 3883Y
 Ilene Young 2250 Vaihalla St. Eugene Or 97401

09/14/85 North Country RBA at North Chittanooga New York ARBA# Z4317 ADR# 39160
 Sue Yorton R.F.D.#4 Box 218A1 Canastota NY 13032

09/14/85 Big Piney RB at Houston Missouri ARBA# Z4834 ADR# 39810
 Eunice Clayton Rt.7 Box 96 Rolla Mo 65401

09/14/85 Big Piney RB at Houston Missouri ARBA# Z4Y322 ADR# 3981Y
 Eunice Clayton Rt.7 Box 96 Rolla Mo 65401

09/14/85 Ft. Payne RC at Ft. Payne Alabama ARBA# Z41315 ADR# 40520
 Bill Whaley 5885 Stonewall Dr. Harrison Tn 37341

09/14-15/85 Indiana State RBA at Indianapolis Indiana ARBA# Z4632 ADR# 38030
 Alton Hinshaw 2585 Westfield Rd. Noblesville In 46060

09/14-15/85 Indiana State RBA at Indianapolis Indiana ARBA# Z4Y240 ADR# 3803Y
 Alton Hinshaw 2585 Westfield Rd. Noblesville In 46060

09/14-17/85 National Cattle Congress at Waterloo Iowa ARBA# Z11173 ADR# 40780
 Rosemary Ridgeway 3844 Cedar Terrace Dr. Waterloo Ia 50782

09/14-22/85 New Mexico State Fair at Albuquerque New Mexico ARBA# I795 ADR# 38620
 Marilyn Novat PO Box 8546 Albuquerque NM 87198

09/15/85 Eastern Michigan RBA at Goodells Michigan ARBA# Z4763 ADR# 39150
 Kathy Rumsenapp 8268 Broadbridge Fair Haven MI 48023

09/15/85 Eastern Michigan RBA at Goodells Michigan ARBA# Z4Y296 ADR# 3915Y
 Pat Sheets 7357 Bealane Fair Haven MI 48023

09/15/85 Nutmeg RBA at Bethlehem Connecticut ARBA# Z41286 ADR# 40220
 Hilary Bongard Winchester Rd. RFD 2 Box 71 Sakerville Ct 06057

09/15/85 Nutmeg RBA at Bethlehem Connecticut ARBA# Z4Y512 ADR# 4022Y
 Marjann Beauchene RFD 2 Rt.44 Hinsted Ct 06098

09/15/85 Council Bluffs RBA at Underwood Iowa ARBA# Z4898 ADR# 40750
 Susan Phillips 6715 No. 37th. Omaha Ne 68112

09/15-21/85 Ashland Co. Ag. Soc. at Ashland Ohio ARBA# ZA528 ADR# 39490
 Kim Wicham PO Box 74 Hayesville Oh 44838

09/16/85 T.P.R.A./Tri-State Fair at Amarillo Texas ARBA# ZA870 ADR# 38880
 Danny Messer 4315 Mesa Cr. Amarillo Tx 79189

09/19-29/85 State Fair of Virginia at Richmond Virginia ARBA# ZA559 ADR# 40850
 Owen W. Yates 1182 Wyndbrook Lane Mechanicsville Va 23111

09/21/85 Niagara Frontier RC at Lockport New York ARBA# ZA956 ADR# 38640
 Charlotte Bouley P.O. Box 11 Coulesville NY 14037

09/21/85 Metro RBA at Georgia ARBA# ZA1045 ADR# 39360
 S.A. McClure 3660 Wesley Chapel Rd. Marietta Ga 30062

09/21/85 Independent Rabbit Growers at Idaho ARBA# ZZ394 ADR# 40240
 Candice Harris Rt. 9 Box 102 Caldwell Id 83605

09/21-22/85 Illinois State RBA at Springfield Illinois ARBA# ZA866 ADR# 38860
 Norma Hart 190 North First Ave. Coal City Il 60416

09/21-22/85 Illinois State RBA at Springfield Illinois ARBA# ZAY337 ADR# 38860
 Norma Hart 190 North First Ave Coal City Il 60416

09/21-22/85 Lewis-Clark RBA at Lewiston Idaho ARBA# ZA908 ADR# 40830
 Judy Farmer 3825 - 17th, St. Lewiston Id 83501

09/21-28/85 Panhandle So Plains Fair at Lubbock Texas ARBA# ZA665 ADR# 38840
 Rosalie Berry 513 E. Kent Lubbock Tx 79403

09/22/85 Cumberland Co RBA at Cumberland Fairgrounds ARBA# ZA889 ADR# 38850
 Sherry L. Colson R.R.1 Box 246 S. Windham Me 04082

09/22/85 Cumberland Co RBA at Cumberland Fairgrounds ARBA# ZAY346 ADR# 38850
 Sherry L. Colson R.R.1 Box 246 S. Windham Me 04082

09/22/85 Sandburr Rabbit Ass'n. at Argos Indiana ARBA# ZA529 ADR# 39180
 Diana Niles 12517 Ueas Rd. Plymouth In 46553

09/22/85 Sandburr Rabbit ass'n. at Argos Indiana ARBA# ZAY201 ADR# 39180
 Diana Niles 12517 Ueas Rd. Plymouth In 46553

09/22/85 Mid Ohio RBA at London Ohio ARBA# ZA201 ADR# 39990
 Dale Iles 7157 Rt. 56 S.E. London Oh 43140

09/22/85 Mid Ohio RBA at London Ohio ARBA# ZAY71 ADR# 39990
 Dale Iles 7157 Rt. 56 S.E. London Oh 43140

09/22/85 Akron Rabbit Club at Tallmadge Ohio ARBA# ZA305 ADR# 40890
 Dorothy Krah 2555 Wadsworth Rd. Norton Oh 44203

09/22/85 Akron Rabbit Club at Tallmadge Ohio ARBA# ZAY112 ADR# 40890
 Dorothy Krah 2555 Wadsworth Rd. Norton Oh 44203

09/22/85 Mid-Missouri R & CB at Columbia Missouri ARBA# ZA823 ADR# 40210
 Dixie Forsee Rt. 13 Columbia Mo 65201

09/27-18/86/85 Arkansas State Fair at Little Rock Arkansas ARBA# ZA788 ADR# 40250
 W.M. Dorrough - Ark. State Fair P.O. Box 987 Little Rock Ar 72203

09/28/85 River City RC at Daviess Co. Fairgrounds ARBA# ZA304 ADR# 38220
 Darrel R. Jones 1812 E. 18th. Owensboro Ky. 42301

09/28/85 Texas State Dutch RC at Rockdale Texas ARBA# ZA776 ADR# 39140
 Barbara Wise 2520 Westpark Way Circle Edless Tx 76040

09/28/85 Tejas Rabbit Club at Cleburne Texas ARBA# ZA877 ADR# 39370
 Janet Todd Rt.1 Itasca Tx 76855

09/28/85 Michiana RBA at South Bend Indiana ARBA# ZA1064 ADR# 39720
 Virgil Vorels 14787 Brick Rd Granger In 46530

09/28/85 Michiana RBA at South Bend Indiana ARBA# ZAY420 ADR# 39720
 Virgil Vorels 14787 Brick Rd Granger In 46530

09/28/85 North Dakota RBA at Aberdeen South Dakota ARBA# ZA1305 ADR# 40510
 Thomas Norman Box 60 Monsango ND 58471

09/28/85 So. La. Rabbit Fanciers at Arabi Louisiana ARBA# ZA1240 ADR# 40780
 Christy Morgan Rt.S. Box 1079 Covington La 70433

09/28-29/85 Kaw Valley RC at Hutchinson Kansas ARBA# ZA736 ADR# 37900
 Clarence W. Linsey 316 South Mahaffie Olathe KS 66061

09/27-30/85 Central Washington State Fair at Yakima Washington ARBA# ZA846 ADR# 38210
 Jude Tegen P.O. Box 1381 Yakima Wa 98907

09/29/85 Phelps County RBA at Rolla Missouri ARBA# ZAY467 ADR# 40530
 Rita McWhorter #2 Elliott Dr. Rolla Mo 65401

09/29/85 Phelps County RBA at Rolla Missouri ARBA# ZA1168 ADR# 40530
 Rita McWhorter #2 Elliott Dr. Rolla Mo 65401

09/29/85 Winn-Forest RC at Rockford Illinois ARBA# ZAY406 ADR# 39830
 Ron Holmgren 1307 Union Avenue Belvidere Il 61008

09/29/85 Winn-Forest RC at Rockford Illinois ARBA# ZA1042 ADR# 39830
 Ron Holmgren 1307 Union Avenue Belvidere Il 61008

09/29/85 Taughanock Area RBA at Ithaca New York ARBA# ZA862 ADR# 38630
 Carlene M. States Box 776 Main St. Burdett NY 14818

09/29/85 Sandusky Valley RBA at Fremont Ohio ARBA# VAY373 ADR# 38230
 Judy Buhrow 5085 N. St. Rt. 590 Oak Harbor Oh 43449

09/29/85 Sandusky Valley RBA at Fremont Ohio ARBA# YA969 ADR# 38230
 Judy Buhrow 5085 N. St. Rt. 590 Oak Harbor Oh 43449

09/29/85 Mohawk Valley RBA at Milford Massachusetts ARBA# ZAY262 ADR# 37910
 Martha Gebelstein P.O. Box 185 Mendon Ma 01756

09/29/85 Mohawk RBA at Milford Massachusetts ARBA# ZA673 ADR# 37910
 Martha Gebelstein P.O. Box 185 Mendon Ma 01756

ANY ADR# HAVING AN 'O' AT THE END DENOTES AN OPEN SANCTION
ANY ADR# HAVING A 'Y' AT THE END DENOTES A YOUTH SANCTION

- 10/03-08/85 Ventura County Fair at Ventura California ARBA# VZ837 ADR# 48280
Velma Paquette 334 Acacia Rd. Santa Paula Ca 93060
- 10/85/85 Delaware County RBA at Muncie Indiana ARBA# Z4511 ADR# 37140
Lynn A. Litter R.R. 2 Box 468 Albany In 47320
- 10/85/85 Delaware County RBA at Muncie Indiana ARBA# ZAV177 ADR# 3714Y
Lynn A. Litter R.R. 2 Box 468 Albany In 47320
- 10/85/85 Hop To It Rabbit Club at Arlington Minnesota ARBA# Z7154 ADR# 37950
Annette Jaeger R.R. 2 Box 193 Gaylord Mn 55334
- 10/05/85 Mid-South RBA at Memphis Tennessee ARBA# Z4999 ADR# 39200
Sonja Pendley 3629 Kipling Ave. Memphis Tn 38128
- 10/05/85 Evergreen RBA at Enumclaw Washington ARBA# ZA470 ADR# 39500
Jim Allen 3144 41st. Ave. N.E. Olympia Wa 98506
- 10/05/85 Auto City RBA at Saline Michigan ARBA# ZA658 ADR# 39750
Angie Ellis 21224 Sherman Southfield Mi 48034
- 10/05/85 Auto City RBA at Saline Michigan ARBA# ZAY253 ADR# 3975Y
Angie Ellis 21224 Sherman Southfield Mi 48034
- 10/05/85 Eastern R & CFA at Gaithersburg Maryland ARBA# ZA901 ADR# 40000
Jackie Leyendecker 1786 Bayside Beach Rd. Pasadena Md 21122
- 10/05/85 Yadkin Valley RBA at Mocksville North Carolina ARBA# ZA1050 ADR# 40270
Michael Garner 401 Hilling Rd. Mocksville NC 27028
- 10/05/85 South Dakota RBA at Huron South Dakota ARBA# ZA906 ADR# 40560
Linda Sunding R.R. 5 Box 376 Huron SD 57350
- 10/05/85 Fair City RC at Huron South Dakota ARBA# ZA907 ADR# 40570
Linda Sunding R.R. 5 Box 376 Huron SD 57350
- 10/05/85 El Paso Rabbit Ass'n. at El Paso 4-H Center ARBA# ZA1160 ADR# 40610
Virginia Akin 6120 Quail El Paso Tx 79924
- 10/05/85 Central Alabama RBA at Wetumpka Alabama ARBA# ZA1367 ADR# 40760
Sue Brannon 631 Greenridge Rd. Montgomery Al 36109
- 10/05/85 Mid-Valley R & CB at Rhinebeck New York ARBA# ZA586 ADR# 40770
Deborah Zimmer RD 2 Box 244 Evan Rd. Dover Plains NY 12522
- 10/05/85 Wichita Valley RBA at Wichita Falls Texas ARBA# ZA650 ADR# 40870
Walter Gibson 2944 Lavell Wichita Falls Tx 76308
- 10/05-06/85 New York State Grand Finals at Syracuse New York ARBA# ZA1034 ADR# 40920
Shirley Meager 3226 Porter Center Rd. Youngstown NY 14174

- 10/06/85 Evergreen RBA at Enumclaw Washington ARBA# ZA442 ADR# 39310
Sharon Johnson 1201 39th. Ave. N.W. Puyallup Wa 98371
- 10/12/85 Borderline Rabbit Club at Cambridge Minnesota ARBA# ZA330 ADR# 37940
Barbara J. Brown 21456 Williamette St. NE Womong Mn 55092
- 10/12/85 North Arkansas RBA at Harrison Arkansas ARBA# ZA618 ADR# 38260
Barbara Chambers Star Rt. Box 10A Compton Ar 72624
- 10/12/85 Midland R & C Co-Op at Midland Michigan ARBA# ZA1076 ADR# 40070
Lisa VanHove 9340 Harrison Ave Farwell Mi 48622
- 10/12/85 Midland R & C Co-Op at Midland Michigan ARBA# ZAY426 ADR# 4007Y
Betty Storey 3215 Sharon Rd. Midland Mi 48940
- 10/12/85 National Capital RBA at Gaithersburg Maryland ARBA# ZAY314 ADR# 4068Y
Dawn Weatherly Rt. 616 Box 60 Galverton Va 22016
- 10/12/85 Goldleaf Rabbit Breeders at Danville Virginia ARBA# ZA970 ADR# 40750
Angela Ligon Rt. 2 Box 502 Danville Va 24540
- 10/12-13/85 Calcasieu-Cameron Fair at Sulphur Louisiana ARBA# ZA584 ADR# 40760
Cartha Rogers 2108 Ellis Drive Westlake La 70669
- 10/13/85 Shelby County RBA at Sidney Ohio ARBA# ZA383 ADR# 37880
Joyce Judy 10 Central Ave. Mechanicsburg Oh 43044
- 10/13/85 Cusshoga R & CBA at Berea Ohio ARBA# ZA491 ADR# 38250
Edward Young 6108 Hillside Rd. Independence Oh 44131
- 10/13/85 Monroe County RBA at Waterloo Illinois ARBA# ZA353 ADR# 38680
Tony Kleiboecker P.O. Box 121 Breese Il 62230
- 10/13/85 Iowa State RBA at Waterloo Iowa ARBA# ZA406 ADR# 39380
Rosemary Ridgeway 3844 Cedar Terrace Waterloo Ia 50702
- 10/13/85 Iowa State RBA at Waterloo Iowa ARBA# ZAY154 ADR# 3938Y
Rosemary Ridgeway 3844 Cedar Terrace Waterloo Ia 50702
- 10/13/85 High desert RBA at Apple Valley California ARBA# ZA857 ADR# 39740
Jacqueline Duncan 9945 Hawthorne Ave Hesperia Ca 92345
- 10/13/85 Baito & Howard Co R & CBA at West Friendship Maryland ARBA# Y7916 ADR# 39790
Bernadette Wilson 909 Old New Windsor Pike Westminster Md 21157
- 10/19/85 Greater Memphis Area RBA at Memphis Tennessee ARBA# ZA499 ADR# 39730
Diane Solomon 11600 Monterey Rd Eads Tn 38028
- 10/19/85 Ontario Council of R.C.'s at Seaforth Ontario Canada ARBA# ZA1130 ADR# 40550
Mrs. Joyce Dickey R.R.#1 - Centralia Ontario Canada N6M 1K0
- 10/19/85 Hi Plains RC at Kansas ARBA# ZA1241 ADR# 40580
Beverly Antonelli Rt. 2 Dodge City Ks 67801
- 10/20/85 Miami Valley RC at Greenville Ohio ARBA# ZAV109 ADR# 3587
Mrs. Jack Mundhenk 4639 Jordan Rd. Lewisburg Oh 45338

10/20/85 Miami Valley RC at Greenville, Ohio ARBA# ZA303 ADRCA# 3588
 Mrs. Jack Kandrak 4639 Jordan Rd. Lewisburg Oh 45338
 10/20/85 Marion Co. RBA at Salem Illinois ARBA# ZA417 ADRCA# 37920
 Tony Kiebbeker P.O. Box 121 Breese Il 62230
 10/20/85 Marion Co. RBA at Salem Illinois ARBA# ZA159 ADRCA# 3792Y
 Tony Kiebbeker P.O. Box 121 Breese Il 62230
 10/20/85 Central Conn. R & CBA at Durham Connecticut ARBA# ZA698 ADRCA# 37930
 Ind Mae Schmidt 4 Bishop St. North Haven Ct 06457
 10/20/85 Tuscarawas County RBA at New Philadelphia Ohio ARBA# YA887 ADRCA# 38240
 Deborah A. Brown Rt 1 Co Rd 89 Box 1375 New Philadelphia Oh 44663
 10/20/85 Tuscarawas County RBA at New Philadelphia Ohio ARBA# YA379 ADRCA# 3824Y
 John Dinger Box 183 Co. Rd. 83 New Philadelphia Oh 44663
 10/20/85 Red Cedar Rabbit Breeders at Rice Lake Fairgrounds ARBA# ZA663 ADRCA# 39210
 Renee Ekum Route 1 Box 38 Cornell WI 54732
 10/20/85 Carroll County Youth Club at Westminster Maryland ARBA# ZA190 ADRCA# 4059Y
 Judy Wilson 909 Old New Windsor Pk. Westminster Md 21157
 10/20/85 Baltimore Co. R & H RBC at Westminster Maryland ARBA# ZA1315 ADRCA# 4086Y
 Michelle Doster 18116 York Road Parkton Md 21120
 10/27/85 Southern W. Va. RBA at Charleston West Virginia ARBA# ZL679 ADRCA# 40290
 Shannon Orndorff Box 150 Hushington W Va 25110
 ANY ADRCA# HAVING AN 'O' AT THE END DENOTES AN OPEN SANCTION
 ANY ADRCA# HAVING A 'Y' AT THE END DENOTES A YOUTH SANCTION

11/18/85 Indianapolis RF at Greenfield Indiana ARBA# ZA434 ADRCA# 48620
 Sherie Ralston 1309 S.R.42 Mooresville In 46158
 11/18/85 Indianapolis RF at Greenfield Indiana ARBA# ZA167 ADRCA# 4862Y
 Barb Kautchak R.B. Box 221 Greenfield In 46140
 11/16/85 Heart of Ohio R & CC at Burbank Ohio ARBA# ZA129 ADRCA# 3987Y
 Marcie Zemanick 11992 Greenwch Rd. Homerville Oh 44235
 11/16/85 Heart of Ohio R & CC at Burbank Ohio ARBA# ZA575 ADRCA# 39870
 Marcie Zemanick 11992 Greenwch Rd. Homerville Oh 44235
 11/16/85 Southwest RBA at Alvarado Texas ARBA# ZA333 ADRCA# 40380
 Linda Shields 1480 Muse Fort Worth Tx 76112
 11/16/85 Berks County R & CBA at Leesport Pennsylvania ARBA# ZA478 ADRCA# 40330
 Juliana Hussman Box 86-W RD #1 Northville Pa 19541
 11/16/85 Southern Indiana RBA at Louisville Kentucky ARBA# ZA792 ADRCA# 40890
 Nancy Grider 4723 Upper River Road Jeffersonville In 47130
 11/16/85 Southern Indiana RBA at Louisville Kentucky ARBA# ZA1308 ADRCA# 4089Y
 Bobby Clapp 11709 Corther Rd. Maysville In 47141
 11/17/85 Lancaster Tr-I-Co R & CF at Circleville Ohio ARBA# ZA797 ADRCA# 38690
 Marvyn Chiddix 6719 Terlon Rd Circleville Oh 43113
 11/17/85 Ohio State Dutch Club at Circleville Ohio ARBA# ZA1362 ADRCA# 40240
 Larry Nixon 20201 Pitts Road Millington Oh 44898
 11/23/85 Mid-Tex RBA at Cameron Texas ARBA# ZA967 ADRCA# 40320
 Carroll G. Hooks Rt.1 Box 182 Moody Tx 76557
 11/24/85 Southern Maryland RBA at Mechanicsville Maryland ARBA# ZA1183 ADRCA# 40370
 Lois Ann Wancer Rt.2 Box 232 Pomeroy Md 20675
 11/30/85 Charleston Fancy RBA at Charleston South Carolina ARBA# ZA959 ADRCA# 40010
 Alice Cinader 7665 Picardy Pl. Charleston Hts. SC 29418
 11/30/85 Charleston Fancy RBA at Charleston South Carolina ARBA# ZA968 ADRCA# 40020
 Alice Cinader 7665 Picardy Pl. Charleston Hts. SC 29418
 ANY ADRCA# HAVING AN 'O' AT THE END DENOTES AN OPEN SANCTION
 ANY ADRCA# HAVING A 'Y' AT THE END DENOTES A YOUTH SANCTION



Vanher Rabbitry

VICKI HERTEL - ARBA JUDGE

* GREY * STEEL * BLACK * BLUE *

!BOB AT LAST 9 SHOWS WITH 6 DIFFERENT RABBITS!

WE ALSO RAISE A FEW TOP
SPOTS AND BROKEN SATINS

VISITORS ALWAYS WELCOME



THE HERTELS
CHARLIE, VICKI, CHRIS, & STEPHANIE
ROUTE 2, BOX 238H
FOREST GROVE, OREGON 97116
(503) 357-8863

FOR SALE

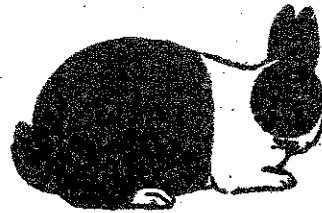

JUDGES AND REGISTRARS

\$4.00

KIETH E. McNINCH

4/86

10665 Charles Plaza #907
Omaha, NE 68114
Phone (402) 493-0863

ARBA JUDGE and REGISTRAR

L. A. BENGTON

12/85

R.1, BOX 95
LEWISTON, MN 55952
PH. 507-864-2103

ARBA JUDGE

12/85

D U T C H

B L A C K S.....a n d.....T O R T S



(also, Ruby Eyed White Polish and White Mini-Lops)

Dr. Loretta K. Schmidgall
RD # 2, Box 785
Thomasville, PA. 17364

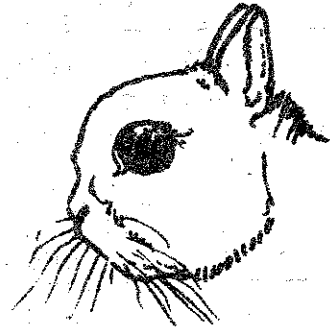

LUCKY FOOT RABBITRY 4/86

FRANCO JAUREGUI & BETH BACHSCHMID
7067 Wolftree Lane
Rockville, Md. 20852
Phone: 301-468-9282



SPECIALIZING IN BLUES
DISTRIBUTORS FOR BASS EQUIPMENT

"You Can't Beat The Dutch"

BLACKS WILL SHIP BLUES

12/85

W H B

Whitney's Handsel Bunnies

D U T C H

SASE Merle Whitney
811 No. 5th St.
Quincy, IL 62301



LUCKY

10/85

LOCKSTAR DUTCH

RABBITRY

ART & MEG NOLAN
Bill Lockwood, Consultant
2137 Mastin Avenue
Seaford, Virginia 23696
Ph: (804) 898-4217

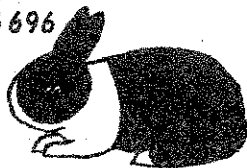

"BLACK DUTCH"

8/85

BREWER FAMILY FARM

MARGIE & RAY

GRAHAM - JASON - JAMIE

Rt.3, Box 785
Saluda, S.C. 29138
Ph: (803) 445-7725



"DUTCH - ALL COLORS"
W E S H I P

GRAND CHAMPION RABBITRY

"Where Grand Champions are Born"

PHIL SHIVERS
3625 - 35 Ave. So. Minneapolis, MN. 55406
PHONE: 612-721-1529

10/85

BLACKS & BLUES

JACK & CHARLOTT COLBORN 4/88
1015 S. Allen
Chanute, Kansas 66720
Dutch - Blacks, Chocolates, & Blues
Californians - Florida Whites

L AND L JOHNSONS' 2/87
...DUTCH PERIOD...
712 NORTH ST. HALSTEAD, KS. 67056

NO SHIPPING

JACK & RUTH WIREMAN 12/86
JACK'S BUNNIES
5475 Seeman Street, S.W.
Navarre, Ohio 44662

DUTCH

HOLLAND LOPS

ANTHONY MICALLEF 10/85
8172 Riverdale
Dearborn Heights, Michigan 48127

"DUTCH"

BLACK - BLUE - CHOCOLATE - TORT

DOUBLE DUTCH RABBITRY 12/85
BOB & SANDI SIPKEMA
Rt. 6, Box 212 Rensselaer, In. 47978

CHOCOLATES "DUTCH" BLACKS

HERO H. WOLTERS 6/86
251 Good Springs Road
Asbury, N.J. 08802

BLACK BLUE GRAY STEEL

THOMAS C. HADAWAY 10/85
510 Cannon St., Chestertown, Md. 21620
Phone: (301) 778-3673

BLACKS "MARSHLAND DUTCH" BLUES

BILL GEITZNAUER 8/86
106 HARDING DRIVE
WASHINGTON, N.J. 07882
PH: 201 - 689 -6394

BLACK TORT GRAY STEEL

FOR SALE \$3.00 FOR SALE



ROHRER'S DUTCH RABBITRY 6/86
DAN ROHRER, JR.
16 Rosewood Drive
Hagerstown, Md. 21740

"Fancier of Blacks & Blues"

No Shipping"

"No Shipping"

YOU CAN'T BEAT THE DUTCH 8/87

BACH'S DUTCH DUTCH EXCLUSIVELY
JOHN BACH Ph: (612)
BOX 428 329-8216
Renville, Minnesota 56284

TWIN HOLLOWES RABBITRY 10/85

Job, Char, Scott & Renee Bergene
4130 E. 63rd. St. South
Berby, Kansas 67037



BLACKS --- DUTCH --- BLUES

.Z. Whites....Dutch.....American Chinchillas

ROLLING ACRE RABBITRY 2/86

JOYCE JEANINE SWARTZ
12944 Cadmus Road
Clayton, Michigan 49235
"ALL COLORS"

DUTCH

DUTCH

SUNNY SOUTH RABBITRY 4/86

Diana Chezem
P.O. Box 2
Madison, FL 32340
Phone: (904) 973-2459
DUTCH - Black, Blue, Tort
also Mini Lops

FOR SALE . . . \$3.00



4/86

TOP OF THE HILL RABBITRY

DUTCH, REX & SILVERS

Alison Paskiewicz
500 Great Road
Littleton, MA 01460

YOUTH BREEDER



12/85

GORDY & MARILYN HAMERSLEY

"L'IL RED DUTCH HUTCH"

24931 Woodfield School Road
Gaithersburg, Maryland 20879

DUTCH

BLACKS - BLUES - CHOCOLATES



NIEBUHR BROTHERS

6/86

R. 2, Box 280
Lake Crystal, MN 56055
Phone: (507) 726-2178

BLACKS TORTS GRAYS BLUES
CHOCOLATES "DUTCH" STEELS

"YOU CAN'T BEAT THE DUTCH" 6/86

ERIC C. MIXDORF
6350 Strayer Rd. Rt. 2
Cedar Falls, IA. 50613
Phone: (319) 988-3938

BREEDER . EXHIBITOR . PROMOTER

6/86

BUTLER'S RABBITRY, INC.
4310 Richville Dr., S.W.
Canton, Ohio 44706

Ph: (216) 484-1977

"DUTCH"

BLUE - TORTOISE - BLACK



"AL" ARBA RABBIT JUDGE

"BARB" ARBA RABBIT & CAVY JUDGE

EVENBURG & STEARNS

2/86

2188 So. - 350 E.
LaPorte, IN. 46350

Phone (219) 369 - 1034



FLORIDA WHITES . DUTCH . ENGLISH SPOTS

FOR SALE \$3.00

JOHN F. BOYLE

6/86

6 Haines St.
Presque Isle, Maine 04769
Phone: (207) 764-0431

Black * Tortoise

WAYNE MACKINNON

DUTCH



IN ALL COLORS
SPECIALIZING IN TORTOISE

(617) 832-7953

TAUNTON, MASSACHUSETTS

FOR SALE \$6.00

THE AMERICAN DUTCH RABBIT CLUB, INC.

DIANNE WILLIAMSON
6588 E. ASHLAN
CLOVIS, CA 93612

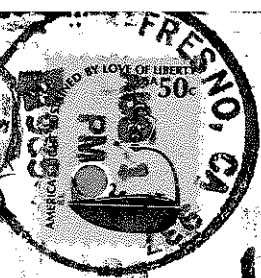

TYPE

TO BE COBBY IN TYPE, COMPACT IN FORM AND LIMB. GOOD DUTCH TYPE CONSISTS OF A NICELY ROUNDED BACK, BEGINNING ALMOST IMMEDIATELY BEHIND THE HEAD AND PROGRESSING OVER THE SHOULDERS, LOIN AND RUMP TO TAIL. SHOULDERS SHOULD BE ROUNDED AND SLIGHTLY NARROWER AND LOWER THAN HIPS. RIB SPREAD SHOULD BE SO THAT THE SIDE LINES CARRY STRAIGHT THROUGH FROM THE SHOULDERS TO THE HIPS. A GOOD DUTCH SHOULD HAVE NICELY ROUNDED HIPS, VERY SMOOTH, ROUNDED UNDER VERY GRADUALLY AND SMOOTHLY. THE DUTCH SHOULD RETAIN THE COBBY, STOCKY APPEARANCE WHETHER IT WEIGHS 3½ POUNDS OR 5½ POUNDS.

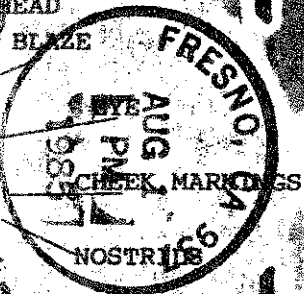
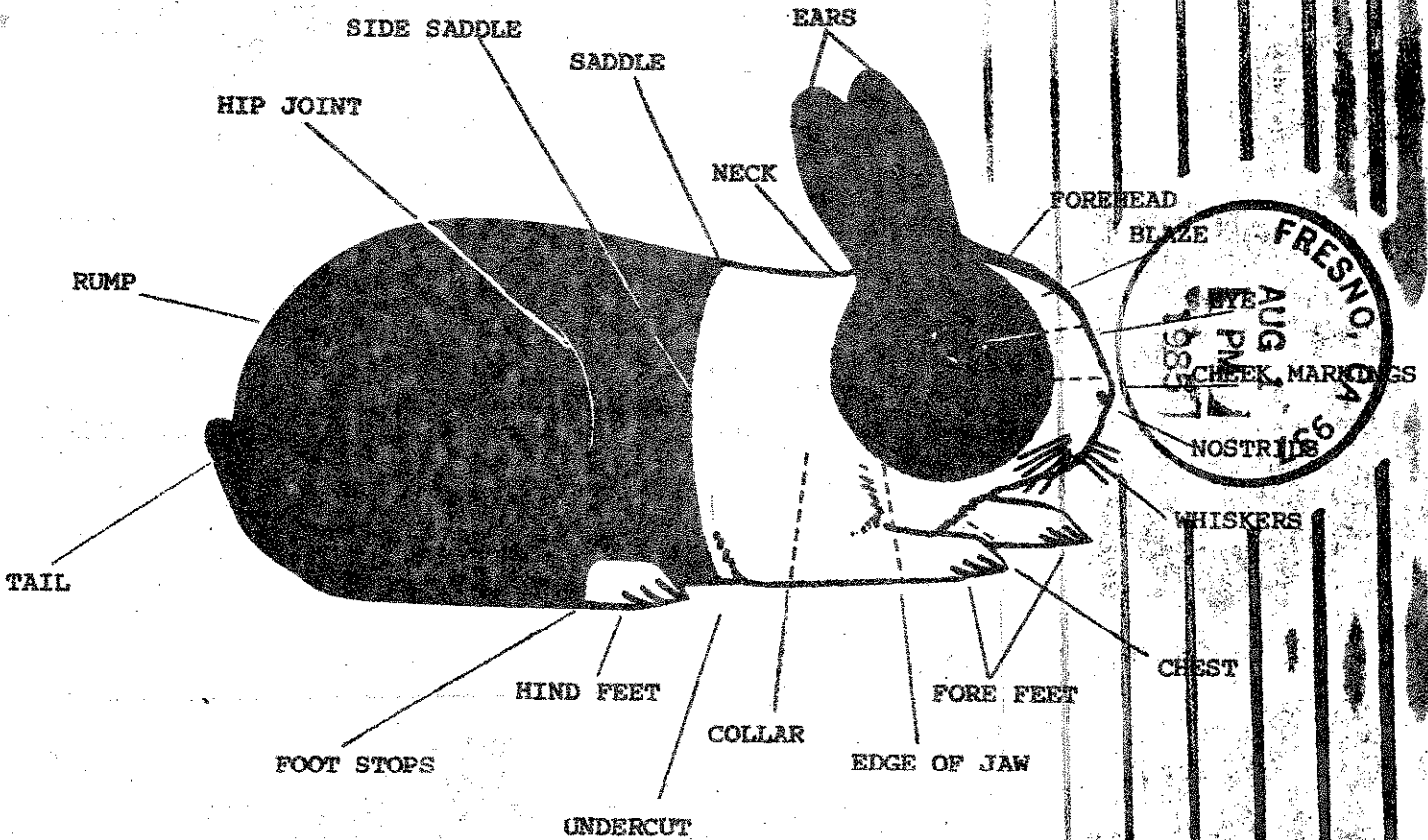

WEIGHT AND CONDITION

IDEAL WEIGHT - SENIOR BUCKS AND DOES, 4½ POUNDS. REGISTRATION WEIGHT SENIOR BUCKS AND DOES, OVER 6 MONTHS OF AGE, 3½ TO 5½ POUNDS. FLESH FIRM AND SOLID, SKIN TO BE TIGHTLY DRAWN OVER THE FLESH, MAKING THE COAT TIGHT AND HARD TO GRASP.

Life FC 12/86
Jack Wireman
5475 Seeman St. SW
Navarre, Oh 44662

