

JULY, AUGUST, SEPTEMBER
1993

The
***DUTCH
REPORTER***

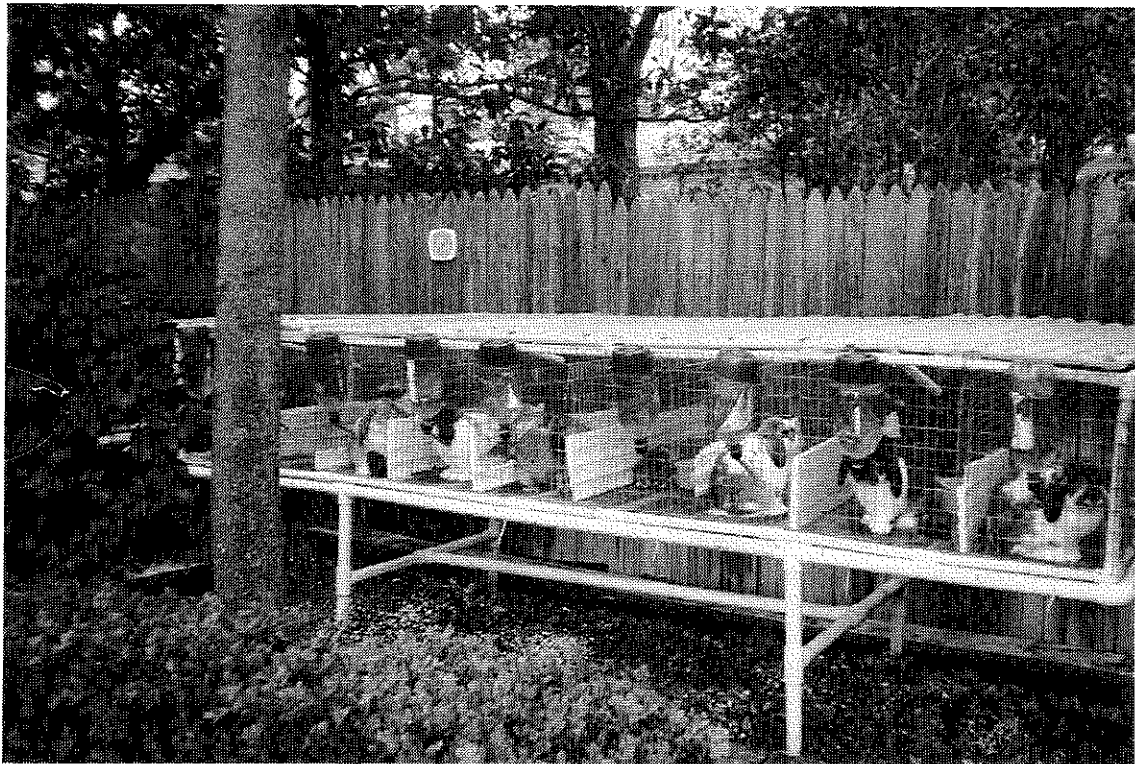

PVC PENS.....STORY INSIDE



DEVOTED TO THE INTERESTS OF THE DUTCH BREED
AMERICA'S FINEST RABBIT

EICH'S RABBITRY

Top Quality Dutch
FOR SALE

National Winners for over 43 years
Black - Blue - Chocolate - Tortoise

WE WILL SHIP

Roger and Bonnie Eich
Box 502 Dallas Center, Iowa
(515) 992-3466 50063



3/95

DUTCH HUTCH RABBITRY



GRAND CHAMPION BLOODLINES

Blacks and Blues



Rick Lehmann

11925 Stearns

Overland Park, KS 66213-1963

Phone: 913-681-9486

3/95

NDS PLEASANTON CA '93

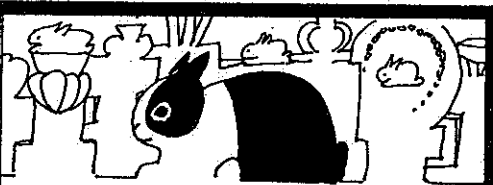

JOANNE PURPUS & JILL DOBSON
QUALITY SHOW AND BREED DUTCH
IN: BLACK, BLUE, GRAY, TORTOISE, STEEL

JOANNE PURPUS
579 LA COSTA AVE
LEUCADIA CA 92024
619-942-5018

JILL DOBSON
1560 VIA PALOMA
ESCONDIDO CA 92026
619-739-1747

JILL DOBSON : 1ST BLUE JR B BEST BLUE JR
1ST TORT JR B BOSV TORT

JOANNE PURPUS : 1ST PL ALL STEELS
BOV & BOSV STEEL BEST DISPLAY STEELS

JOANNE PURPUS : 1ST GRAY SB 1ST GRAY SR D
BEST SR GRAY BOSV GRAY BEST GRAY FUR
BEST DISPLAY GRAYS

PRESIDENT
 Wenton Carlton (93)
 14150 N Hawkeye Dr.
 Tucson, AZ 85741
 (602) 297-2681

VICE-PRESIDENT
 Fred Mullinax (94)
 105-A Easy View Dr.
 Lincolnton, NC 28092
 (704) 732-1554

SECRETARY-TREASURER
 Norma Hart (95)
 190 N. First Ave.
 Coal City, IL 60416
 (815) 634-3006

**V
O
L
U
M
E
N**

DIRECTORS DISTRICT 1

STATES INCLUDED IN DISTRICT: CT, DE, FL, GA, ME, MD, MA, NH, NJ, NY, NC, OH, PA, RI, SC, VT, VA, WV

Jack Wireman (93)
 5475 Seeman St. SW
 Navarre, OH 44662
 (216) 484-1397

Jack Pugh (94)
 4862 Ilchester Rd.
 Ellicott City, MD 21043

Kevin Hooper (95)
 585 Cherrybend Rd.
 Wilmington, OH 45177
 (513) 584-4669

DIRECTORS DISTRICT 2

STATES INCLUDED IN DISTRICT: AL, AR, IL, IN, IA, KY, LA, MI, MN, MS, MO, TN, WI

Myrl Milhahn (93)
 480 Green St.
 Constantine, MI 49042
 (616) 435-3772

Richard Gehr (94)
 190 N. First Ave.
 Coal City, IL 60416
 (815) 634-3006

Dr. T.E. Reed (95)
 Box 98
 Markle, IN 46770
 (219) 758-2015

51

**N
O**

DIRECTORS DISTRICT 3

STATES INCLUDED IN DISTRICT: AK, AZ, CA, CO, HI, ID, KS, MT, NE, NV, NM, ND, OK, OR, SD, TX, UT, WA, WY

Fran Schettler (93)
 305 Romae Ct.
 Danville, CA 94526
 (415) 838-8036

George Parmer (94)
 9990 SW Marjorie Lane
 Beaverton, OR 97005
 (503) 644-4870

Charles Christ (95)
 7221 N. 25th Lane
 Phoenix, AZ 85051
 (602) 864-6085

3

OPEN and YOUTH SWEEP-STAKES

Jeffrey Andrews
 325 Hamilton St.
 Albion, NY 14411



PUBLICITY DEPARTMENT

Al & Barb Butler
 4310 Richville Dr. SW
 Canton, OH 44706
 (216) 484-1977



DUTCH REPORTER EDITOR

Richard Gehr
 190 N. First Ave.
 Coal City, IL 60416



The Dutch Reporter is published 4 times yearly. Material for publication and ads must reach the EDITOR by the 1st of March, June, September, and December in order to appear in that issue.

ADVERTISING RATES

Full Page
 Half Page
 Third Page
 Fourth Page
 Yearly Breeder Card
 Judge and Registrar Listing
 Booster Listing
 "FOR SALE" Listing

SINGLE ISSUE

\$30.00
 \$20.00
 \$16.00
 \$12.00

 \$10.00

YEARLY

\$120.00
 \$80.00
 \$65.00
 \$48.00
 \$18.00
 \$12.00
 \$12.00

There will be some new items on display at the ARBA Convention in Washington with the Dutch emblem on them.

They will consist of hats, t-shirts, sweatshirts, polo shirts, aprons, etc. Diane Schaeffer from Maryland will be displaying the items, and they will be sold through the Dutch booth.

If you were unable to attend the Convention, contact someone that was there and ask them about the new items. They can be ordered at any time, and we will have more information regarding these items at a later time.

Make sure you read the Standard clarifications carefully, then vote. Compare the proposed wordings with those that exist now, and determine in your mind which you would prefer be in our breed standard.

It will take a majority of the membership voting to send these proposals to the ARBA Standards Committee for consideration. Please be advised that if the proposals pass the ADRC membership, that does not necessarily mean they will be put into effect. The ARBA Standards Committee must first accept them, then the ARBA Board must also approve them.

Should you have desires concerning the Standard, please be sure to contact one of the ADRC Standard Committee members and let them know.

The National Dutch Show for 1994 will be held in Reading, PA. There are articles in this issue pertaining to this show. Please make your arrangements early if you are going. I have heard this facility is just outstanding, with everything in the same complex.

Knowing the Dutch breeders from that area of the country, it will be an excellent show. I hope everyone is able to attend.

Kevin Hooper is in need of articles and advertisements for the new Dutch Guidebook. I am sure everyone has something they could contribute. If not in the way of an article, then surely you can take out an ad for something as important as this. It is the ad money that allows the ADRC to publish the Guidebook, and it has been of great value to both new and old breeders. This is something new members really look forward to receiving with their membership, so drop Kevin a line and contribute.

VICE-PRESIDENT'S REPORT

Fred Mullinax

Hi Dutch Fans,

Well, the summer here in the South sure has been a hot one. I hope everyone has come through with the heat not being too hot for their Dutch.

Shows here have been at a stand still for the last two or three months, but in a couple more weeks they will be in full swing. I have only been to two shows since May. At the first show, they only had ten Dutch in Open and two in Youth. A Dutch did win Best In Show in the Youth show which had over 100 rabbits. At the second show they had over 40 Dutch, so you can see that shows a lot.

I guess all Dutch breeders know that we lost a fine Dutch breeder and showman, Al Meier, on August 1, 1993. He had been sick for a while, but he still had attended all of the shows. Al and I were at the Lexington show about two weeks before his death discussing the "freckles" on Dutch. He said that in all the years he had raised Dutch he had never had a problem. We also went over gray and steel. Although Al and I didn't agree on a lot, he was one of the smartest rabbit men I have known. You will be missed by all, Al.

I hope all of you remember to vote. If you didn't, remember this is not the government and your vote does count. Until I see you at some shows, keep trying for that perfect Dutch.

DISTRICT I

by Jack Pugh

The weather in the East has been killing. In July and August we've had 90 - 100 degrees nearly every day.

The 4-H Fairs seem to be picking up more breeders. The kids are coming up with some very nice Dutch.

Hope you're all breeding some good ones for the National Dutch Show in Reading, PA. Hope to see all of you there.

The shows are starting up and we're all "rarin to go!"

DISCLAIMER

ARTICLES, STATEMENTS, AND OPINIONS PRINTED OR EXPRESSED IN THE DUTCH REPORTER MAY NOT BE THOSE OF THE AMERICAN DUTCH RABBIT CLUB OR THE EDITOR, AND ARE SOLELY THE RESPONSIBILITY OF THE AUTHORS.

SECRETARY'S MESSAGE

By the time you read this, the 1993 ARBA Convention will be a thing of the past. I hope that many of you were able to attend and that your hope of that 'One Big Win' became a reality. It's always exciting to look forward to this spectacular event, but even more so to actually come home with the winner! I hope your trip was a pleasant one and that you are all now looking forward to the 1994 National Dutch Show in Reading, Pennsylvania.

This will be my first NDS here and I'm really excited about it! Those Eastern Dutch folk certainly know all about fine hospitality and how to put on one fine show!! Now is the time to be thinking about sending them some specials money or donating in some way to help promote the NDS and the 'DUTCH' breed. Just a little usually helps alot!

The ADRC proudly announces many new members 'THANKS' to alot of our current fine members and their recommendations. Always remember to let me know if you happen to be a judge when you join so that you can be listed as such on our computer file. I know most of you that are, but once in awhile, it can be overlooked. You must also notify this office any time that you have a change of address to make certain that you receive your Dutch Reporter. Only first class mail is forwarded and you could go without receiving your issue should you fail to do so. Your expiration date can be found on your 'DUTCH REPORTER LABEL' and on your 'MEMBERSHIP CARD'. To avoid any lapse in membership, always renew promptly! You may also obtain your Dutch Reporter via first class mail by submitting an additional \$5.00 fee to this office. Foreign and Canadian mailing fees can be found on the membership application elsewhere in this issue.

Winter will be rapidly approaching but with the weather still very tolerable in our area, we've begun to renovate the rabbitry. We've got some new pens just waiting to be hung and three of us that seem to greet the end of each day before we even realize it's over. There just doesn't seem to be enough hours to go around anymore. Once we really get started though, there won't be any turning back! The bunnies have been in need of new quarters for some time now and it looks like they're finally going to get them. We are fortunate to have a small gas furnace in the rabbit barn and working in cold weather isn't bad at all. We don't keep it real warm, just nice enough that our watering system (and us) function with no freeze problems. It does make it nice on those 'cold' winter days and nights. (Now, if we could just teach them to feed theirselves, we'd have it made)!

I wish each of you a very Happy Thanksgiving! May you be lessed with good health, fine family, great friends, and a very full tummy!!

Norma

AMERICAN DUTCH RABBIT CLUB FINANCIAL STATEMENT:

* GENERAL FUND:

Previous balance 04/21/93..... \$ 2719.73
*INCOME FROM 04/21/93 THROUGH 10/22/93:
MEMBERSHIPS: \$ 1924.00
SANCTIONS: 3908.00
MISCELLANEOUS: 1088.60
CHECKING INTEREST: 11.92

TOTAL INCOME: \$ 6932.52

MISCELLANEOUS INCOME DEFINED:

Banquet collection from '93 NDS in California for '94 NDS; Life Membership; first class and canadian DR mailing; seller's class income from '93 NDS; Dutch Reporter ads; NSF check payment reimbursement; ARBA registrations:

*EXPENSES FROM 04/21/93 THROUGH 10/22/93:

1) NSF check & bank service charges \$ 25.50
2) US Postmaster (all mailing fees sanctions, memberships, info, etc.) 460.56
3) Extended warranty on new computer system 89.99
4) Quill Corp. (office supplies) 36.36
5) Stineman Co. (open & youth sweepstakes ribbons) 618.30
6) CA Dutch RC (open & youth seller's class awards for '93 NDS) 53.88
7) Sellers Class paybacks from '93 NDS made by check 286.25
8) Checking Fees from bank 122.94
9) M & D Printing (Dutch Reporters and mailing fees) 2005.89
10) Kevin Hooper (ADRC open & youth sweepstakes awards) 578.57
11) Secretary Commission (April through August) 1114.75
12) J Andrews (open & youth sweepstakes chairperson pay) 598.00
13) Money Market transfer from checking (Contingency Fund) 316.00

TOTAL EXPENSES: \$ 6306.99

GENERAL FUND BALANCE 04/21/93..... \$ 2719.73
INCOME THROUGH 10/22/93..... 6932.52
EXPENSES THROUGH 10/22/93..... 6306.99

GENERAL FUND BALANCE: \$ 3345.26

*CONTINGENCY FUND/MONEY MARKET ACCOUNT:

Previous Balance 04/22/93..... \$ 5978.12
Interest Earned..... + 67.68
Transfers from General Fund + 316.00
NEW COMPUTER PURCHASE - 1128.99

CONTINGENCY FUND/MONEY MARKET ACCOUNT BALANCE: 10/93 = \$ 5232.81

TOTAL FUNDS AVAILABLE: ***** GENERAL FUND: \$ 3345.26
***** CONTINGENCY FUND: 5232.81

TOTAL FUNDS AVAILABLE 10/93: \$ 8578.07

I CERTIFY THIS TO BE A TRUE AND ACCURATE STATEMENT OF THE FINANCIAL CONDITION OF THE AMERICAN DUTCH RABBIT CLUB TO THE BEST OF MY KNOWLEDGE.

Norma Hart
Norma Hart, Secretary/Treasurer ADRC

10/25/93
Date

DISTRICT I

by Jack Wireman

I hope you all saved your complaining rights for another year and sent in your ballot. One time I'd like to read where at least 1/2 of the membership voted.

Sure glad to see Eric going to write for us in the Domestic Rabbits. If you have or attend a good Dutch show, drop Eric a note. It will be good publicity for the breed and the ADRC.

How about the Mississippi lake? I sure hope none of our breeders got washed away. I sure feel for those people. I will bet anything they would have been very happy to have shared some of that rain with those of us that had no rain.

Fairs should be over now and fall shows in full swing. Soon time for the convention in Tacoma. Think I'll have to pass again. I have stayed too close to home all year to work with my Dutch. Maybe I can get me a winner. Maybe one of those Dutch all breeders dream about in the back of their heads will come along. Maybe I'll finally raise that good one that always seems to disappear in the nest box!

This is my personal opinion. I like the 4 issues of the Dutch Reporter. First, when it gets here it's a nice size. Something to get your teeth into. Second, we save on postage, paper, wear and tear on the editor. Now this is my opinion, let's hear yours. I've heard it both ways and when folks think about it seems to sort of favor the 4 issues per year. I'd like to see us extend our trial period another year.

What do you, the breeders of our fine Dutch, have to say?

Give it a good thought of all the good and bad advantages and speak your mind. Give your ideas to Dick.

Must be getting old. I did not congratulate the winners at the National Dutch Show in California. I'll do it at this time. Better late than not at all. Sorry about that. I'm sure all that went had a very nice time. I know I would have.

Don't want to wear out the ribbon, so....

Until someplace or sometime down the road,

Yours in Dutch.....

DISTRICT I

by Kevin Hooper

Fall shows have begun here in Ohio. Numbers are running a little below last year but we have yet to have many of our breeders at the same show.

Please find in this issue the proposed revisions to the Dutch standard. Keep in mind that we have only clarified and have not changed the standard. The first issue on the freckle situation is currently a disqualification, but there is much confusion on this issue. Our revision is designed as a clarification only. If you are not sure on an issue, please contact a member of the Standards Committee for clarification.

Also, we are in need of many additional ads and articles for the Guidebook. Please see the related article elsewhere in this issue.

The ARBA Convention in Washington looks to be a good show.

Several breeders from the Northeast are planning to attend as well as animals being sent out from Ohio. I will not be able to attend due to job requirements. Good Luck to those that make it to the Great Northwest.

If I can be of any help to you, please write or call and I will respond as quickly as possible.

DISTRICT II

by Dick Gehr

There is not much to report at this time, just coming off a long hot summer here in the Midwest. The fall shows will be in full swing before you know it, and our animals will doubt be more comfortable than they have been the past month or two.

The Fair shows saw several Dutch winning Best In Show honors. I am sure Jeff will have the results printed as soon as he receives them.

An unofficial report from the Pacific Northwest leads me to believe there will be around 250 Dutch at the convention. This will be a very comfortable number for our two judges to work with, giving each animal a fair assessment and professional placement. There will be no need for them to hurry. Good Luck to all that enter in Tacoma.

It doesn't appear the interest in the Guidebook is running very high at the present time. Perhaps we will need to extend the deadline until appropriate ads and articles are made available. This will hurt the new member, as our supply is either very low or exhausted at this time. This will be discussed in Tacoma at the meetings.

Hope to see many of you in Washington. Until then....



**HUSTLE ON OUT
TO *TACOMA*
FOR A GRAND
CONVENTION !**

DISTRICT III

by Chuck Christ

Sorry I missed writing an article for the last DR.

I received a letter from a gentleman from Missouri asking why can't we break down points per variety. The best answer I can give is we could but it would mean more work for the points chairperson and additional room in the DR. The positive points are more members would see their names in the DR and more important, breeders could use it as a guide to buy stock in a needed or desired color.

I read Karen's letter in the last DR - Karen, in the Southwest our Youth are few and far between. That is the reason I asked about point transfers. The Arizona Dutch Club would love to have more Youth breeders and I am sure we would be happy to help put on shows *with* them, not for them. If we didn't have all the shows the Youth wanted, I would encourage them to start their own Youth club and they could sponsor all the shows they wanted.

Dick, I have never heard of a PVC pen. I will enjoy reading about them in the next DR.

Please remember it is very hard to know what the membership wants if we don't hear from you. Give me a call, or write.

THANK YOU

Dear Kevin Hooper,

Thank You for sending me my plaque from the 1992 ARBA Convention in Columbus, Ohio. Also, the two sweepstakes plaques were not expected but very much appreciated. Thank You for your efforts.

John Hayhow

BEST IN SHOW

We received a note informing us that Nico Riva took Best in Show at the Bureau County Fair with a Blue Senior Doe, and Ron Van De Walle also captured the Best in Show at the Mercer County Fair with a Blue Junior Buck. Both of these Fairs are held in Illinois, and usually have a good entry of rabbits. Congratulations to both.

ADRC GUIDEBOOK INFORMATION

by Kevin Hooper, Guidebook Chairman

We are in need of articles relating to the breeding and raising of Dutch and rabbits in general. Specific articles on color breeding, culling, genetics, or anything else you feel would be a benefit to our Guidebook would be appreciated.

We also need ADS to be placed in the book. The AD prices are as follows:

At this time the deadline for ads and articles is uncertain, so please submit either to the below names.

Inside of back cover or

Full page AD	\$50.00
1/2 page	\$30.00
1/4 page	\$20.00
1/6 page	\$15.00
1/8 page	\$10.00
Breeder's Listing	\$ 5.00

All articles and ADS are to be sent to:

Kevin Hooper
585 Cherrybend Rd.
Wilmington, OH 45177

or

Kelly & Glenda Cummings
5735 S. Emerson Ave.
Indianapolis, IN 46237

Make all checks payable to:

The AMERICAN DUTCH RABBIT CLUB

DEADLINE FOR ALL ARTICLES AND ADS:

UNDECIDED AT THIS TIME

Please write something informative for our Guidebook so we can have the best breed publication.

YOUTH DEPARTMENT

1994 ARBA CONVENTION - TULSA, OKLAHOMA

Let me introduce myself. I am Bobby Walker, and along with my wife, Nancy, we will be the Superintendents for the Youth Department at the ARBA Convention to be held in Tulsa, OK in 1994. My reason for writing this letter is to try and inform all of the Specialty Clubs of our intent to have the Youth show run by the kids. We are interested in obtaining two or three names from each club of Youth members expecting to attend the Tulsa Convention that are reliable and want to help out with their breeds (i.e. Breed Chairperson, FDesignated Writer, Carrier) to make the show a success. Their responsibilities will be to see that comment takers are available for their breed and there are enough runners and carriers to assure the rabbits arrive to the table on time and in order. In return we will give badges denoting their name and breed and their position as officials of that breed. That way, everyone showing that particular breed will know who to turn to for information and help.

I wanted to send this letter early so that maybe you can put something in your newsletter asking for volunteers. Nancy and I feel that the Youth show at National Conventions should be run for the Youth and by the Youth and not a disinterested party. Any suggestions you may have would be greatly appreciated.

I am hoping that the Tulsa Convention will be one of the best ever for the kids and one they will remember for a long time. I know that Fibber and his crew will do everything they can to help us in the Youth Department and with the help of our Youth members and a little organization I know it should be.

If you have anyone interested in helping with the Youth

BOBBY R. WALKER
HCR 69 BOX 540
BOLES, AR. 72926
Ph: 501-577-2573

HERE'S YOUR CHANCE YOUTH, TO BE INVOLVED IN A NATIONAL CONVENTION WITH A TITLE AND POSITION. IF YOU WOULD DESIRE TO HELP AND MAKE YOUR BREED ACTIVITIES AT THE NATIONAL GO SMOOTHER, QUICKER, AND MORE TO YOUR LIKING, CONTACT BOBBY OR NANCY AND VOLUNTEER YOUR SERVICES.

**MAKE THINGS BETTER.
BECOME INVOLVED !!**

NEWS FROM WISCONSIN and MINNESOTA

by Julia Anderson

Dear Mr. Gehr,

Dutch have been going strong the past couple of months in Wisconsin and Minnesota. Best In Show honors went to:

Larry Bengtson - Wisconsin State Fair - Black Sr. Doe

Roger Guetschow - Minnesota State Fair - Blue Sr. Buck

Anderson's Rabbitry (Mandy & Travis) - Wisconsin State Convention Youth - Black Sr. Buck

These people are all members of the Upper Midwest Dutch Rabbit Club, which of course will sponsor the National Dutch Show in Oshkosh, WI in 1995.

The quality of animals is improving and we have some great Youth who have lots of excitement for the breed, and in many cases could rival the Open with their animals. In addition to the Best In Show Youth honors at the Wisconsin State Convention to Anderson's Rabbitry, they also won Best of Breed in the Open class with a Blue Jr. Buck.

It's wonderful to see such fantastic young men and women in Dutch. After all, they are our future.

A NOTE FROM ALAN MILLER, IN

I have just signed up a new member for the American Dutch Rabbit Club and would like to introduce you to Dave Hauser of Indiana.

Dave is an ARBA judge and does an outstanding job of judging our Dutch. He is becoming one of the top Dutch judges in the country. He does an excellent job of setting up and posing the Dutch as they should be posed. His comments are easily understood, and he stresses the good points as well as the negatives.

The next time you have a ballot to nominate a judge for our National Dutch Show or ARBA Convention, remember to consider "new" blood for our judging assignments.

ED: Thanks, Alan. It is always good to hear of judges we are not real familiar with as being good Dutch judges. I have known Dave for many years, and have had the privilege of working with him at a number of shows. I believe he does a very good job on all breeds, and would have no problem endorsing him to anyone.

I especially like the part about considering "new" blood for our shows. Some of us have been bled dry by you exhibitors !! (Only kidding). Welcome Aboard, Dave.

STANDARD CLARIFICATION

To: Members of the American Dutch Rabbit Club

From: Kevin Hooper, Standards Committee Chairman

The following clarifications are being presented for you to review and vote on. These are not changing the breed standard nor are they creating additional disqualifications. All disqualifications mentioned are currently in effect and these proposals are written to clarify only. The five members of the standards committee have reviewed all of these and a minimum of four of the five have voted in favor of each issue. Please review the proposals as printed, vote on the ballot following all proposals, and send to: Kevin Hooper - 585 Cherrybend Rd. - Wilmington, OH 45177

Item #1. To clarify the "freckle" situation. To add the following:

Disqualification for:

"Any foreign colored area, other than called for in the breed standard, that is plainly visible while the animal is in its natural pose, or can be detected during the normal sequence of examination. (Foreign being a color other than is called for in that particular area.)

Item #2. To be added under the section of feet and legs:

"Hind toes may be separated to identify a split stop."

Item #3. Body description. Change the terminology to:

"side lines to taper from hips to shoulders."

Item #4. Regarding the order of the current standard:

A. All varieties, move the section "free from spots in the iris, or any other eye discoloration. Both eyes to match." under the description of eyes.

B. Move the pictures showing how to determine a tied front leg to the end of the Dutch standard.

Item #5. Regarding the touching of the joint of the stops: Page 116 and 118 refer to two different descriptions of stop disqualifications. Shall the following words (in boldface) be added?

"When the white portion of the footstop reaches above the hock joint." (Both pages, 116 & 118 would be changed to read as this.)

STEEL COLOR DESCRIPTION: Goal - to give the novice breeder and judges a mental picture of steels.

If all of the proposals on the steel listed below are approved, it will read as follows:

Steel: Entire colored portion of the body black, with uniform disbursement of off-white or cream coloration of some of the hair tips. Undercolor to be slate blue carried as deep towards the skin as possible. Under portion of the tail, belly, and inside of hind legs to be as near the body color as possible. Crotch marks accepted.

Faults: Lack of uniform steel coloration over the back. Brassy or yellow appearance. White hairs in the colored section.

Item #6. Eliminate the current statement "A dark uniform steel-gray"

Item #7. Current statement - "This color is brought out by of the rabbit" - would be replaced with:

"Entire colored portion of the body black, with uniform disbursement of off-white or cream coloration of some of the hair tips."

Item #8. Current statement - "Slate-blue undercolor carried down to the skin" - would be replaced with:

"Undercolor to be slate-blue carried as deep towards the skin as possible"

Item #9. The only other change to be made would be the addition of "Crotch marks accepted"

Replace current faults with the following faults (for steels)

Item #10. "Lack of steel coloration over the back"

Item #11. "Brassy or yellow appearance"

Item #12. "White hairs in colored sections"

GRAY:

Item #13. We begin our description with the "Brown Gray" term. Should we change the variety name to "Brown Gray" instead of just "Gray"?

Item #14. The second sentence currently reads: "The color of the fur at the base of the hair shaft to be slate blue, followed by a medium tan colored band, next to a thin band of charcoal brown, finished by a lighter tan tipping to the undercoat" This sentence would be replaced with:

"The color of the fur at the base of the hair shaft to be slate blue, followed by a medium tan band, next to a thin band of charcoal brown, followed by a lighter tan band, finished with uniform disbursement of black tips to the undercoat."

Item #15. Currently the description states: "The entire body should be interspersed with an even distribution of black guard hairs" This would be replaced with:

"The entire body should be interspersed with a moderate amount of uniformly disbursed black guard hairs."

Item #16. Currently the description states: "The top side of the tail must complement the body color with the underside of the tail to be the same as the belly color." This would be replaced with:

"The top side of the tail must complement the body color with the underside of the tail being as close to the belly color as possible."

Item #17. Add the following to the faults on Gray color:

"Lack of uniform disbursement of black guard hairs."

Item #18. The current disqualifications on Gray are listed as: "Absence of ring color, absence of slate blue undercolor on belly." These would be replaced with the following:

"Absence of intermediate ring color over the colored portion of the body or the absence of slate blue undercolor on the belly."

PLEASE CIRCLE YOUR SELECTION TO THE ABOVE PROPOSALS, REMOVE THIS SECTION AND SEND TO:

KEVIN HOOPER
585 CHERRYBEND RD.
WILMINGTON, OH 45177

ITEM #1 - YES NO	ITEM #7 - YES NO	ITEM #13 - YES NO
ITEM #2 - YES NO	ITEM #8 - YES NO	ITEM #14 - YES NO
ITEM #3 - YES NO	ITEM #9 - YES NO	ITEM #15 - YES NO
ITEM #4 - YES NO	ITEM #10 - YES NO	ITEM #16 - YES NO
ITEM #5 - YES NO	ITEM #11 - YES NO	ITEM #17 - YES NO
ITEM #6 - YES NO	ITEM #12 - YES NO	ITEM #18 - YES NO

M - V RABBITRY

9/93

EVELYN CORN

195 Marguerite Street

Coal City, Il. 60416

Phone: 815-634-4568

Dutch

Mini Lops

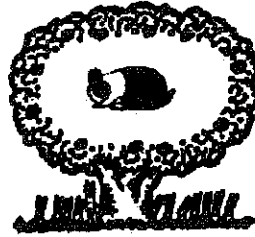

KEVIN HOOPER

585 CHERRYBEND RD

WILMINGTON, OH 45177

PH: 513-584-4669



Best Display 1991 National Dutch Show

Best Display 1992 National Dutch Show

Best Fur 1990 ARBA Convention

Best Futr 1992 ARBA Convention

Best Fur 1992 National Dutch Show

Best Chocolate 1993 National Dutch Show

Best Gray 1993 National Dutch Show

***MANY WINS AND PLACEMENTS
AT NATIONAL SHOWS***

* SATISFACTION

GUARANTEED

REASONABLE

PRICES

ALL COLORS

SHIPPING AVAILABLE

6/94

**L'IL RED DUTCH HUTCH
GORDON & MARILYN
HAMERSLEY**

BREEDERS

24931 Woodfield School Rd.

Gaithersburg, Md. 20882

Phone: (301) 253-3716

10/93



**BERGENE
RABBITRY**



QUALITY DUTCH

also:

Palominos, Holland Lops, New Zealand Whites

30165 West 154th St.

Gardner, KS 66030

3/94

(913) 884-2131



MULLINAX DUTCH

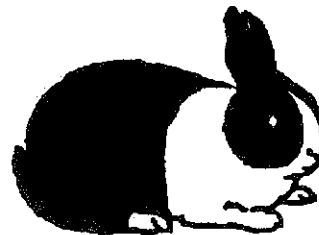

Black - Blue
Chocolate - Grey
Steel - Tortoise



**WE
SHIP**

FRED, KATHY. and ABBY

105 A East View Drive

Lincolnton, North Carolina 28092

(704) 732-1554

12/93

REGISTERED, PEDIGREED, and GRAND CHAMPION STOCK

DEREK'S DUTCH



3/94

Specializing in Blue and Black Dutch Rabbits

Show

Pet

Derek, Richard, and

153 Old Westminster Rd.

Karen Sugalski

Hubbardston, MA 01452

YOU CAN'T BEAT THE DUTCH

(508) 928-4023

GUIDEBOOK UPDATE

Thanks to those of you who have sent in ads for the new Dutch Guidebook:

I have only received one article (from Fred Mullinax). We need many "How To" articles to make this publication worthwhile. Articles on color breeding, genetics, cooping, breeding systems, feeding, etc. are needed. I will continue to accept ads and articles until a final deadline for the Guidebook is established by the Board at Tacoma. This publication is only as good as the knowledgeable members make it.

Ads and articles should be sent to:

KEVIN HOOPER

585 CHERRYBEND RD.
WILMINGTON, OH 45177

OR

**KELLY & GLENDA CUM-
MINGS**

5735 S. EMERSON AVE.

AD PRICES FOR THE NEW

Inside of back cover	
or	\$ 50.00
Full Page	
1/2 page	\$ 30.00
1/4 page	\$ 20.00
1/6 page	\$ 15.00
1/8 page	\$ 10.00
Breeder's Listing	\$ 5.00

YEAR ROUND BREEDING PROGRAM

by Kevin Hooper

Most rabbit breeders who live in the cooler climates have a difficult decision to make when cold weather approaches. They can either quit breeding until warmer weather returns, hope the does will conceive and successfully raise their litters, or utilize artificial heat and light.

The serious breeder most often will want to breed through the cold weather. This will provide more animals to choose from and (hopefully) continued improvement.

The methods which I utilize to improve the success of cold weather breeding are:

I have a 24' x 24' barn, unheated, with a single level of hanging wire pens.

ARTIFICIAL LIGHT - I hook up two double florescent lights, four feet long. These are controlled by an electrical timer. (This is available at most hardware stores). I set the lights to turn on at 6:00 A.M. and they will be on until it becomes light outside. I then have them set to turn on again at 4:30 P.M. and the barn remains lit until 8:00 P.M. This provides 14 hours of light per day. Rabbits breed based on the amount of daylight. As the day length decreases in the fall, so does the conception rate. Utilizing the light through February will provide them with the optimum amount of light to enable a high rate of conception.

ARTIFICIAL HEAT - How many times have you had a doe fail to pull enough fur to keep her babies warm and thriving? A small investment could insure a living litter even if the does pull very little fur. I utilize heat lamps with infrared light bulbs. I place the lights above the cage so that the heat from one lamp hits the corners of four adjacent pens. This is where I locate my open top nest boxes. The lights are hung about 10' - 15' above the top

I also recommend keeping some fur from does that pull an ample amount to be added to those litters which are lacking in the amount of fur.

By following the above methods, it has enabled me to raise nearly every litter in cold weather. It has also helped with the survival rate from first litter does and does that do not have an ample supply of milk.

BALLOT RESULTS:

OPEN BALLOTS: 83 BALLOTS RECEIVED; 5 VOIDED; 78 BALLOTS COUNTED

PRESIDENT: *FRED MULLINAX *54
DR. T.E. REED 1 (WRITE-IN VOTE)

DIRECTOR DISTRICT #1: *KEN EMERSON *28
STEVE SCHILLING 4 (WRITE-IN)

DIRECTOR DISTRICT #2: *FLOYD DOPLER *36
KELLY CUMMINGS 4
DOREEN BENGTON 1 (WRITE-IN)

DIRECTOR DISTRICT #3: *FRAN SCHESSLER *4

YOUTH JUDGE CONSIDERATION BALLOT: (1995 NDS)

8 BALLOTS; 1 VOID; 7 BALLOTS COUNTED

TAMMY LOOMIS	1	DON JACKSON	1
DAVE HAUSER	1	JAMIE GREEN	2
GLEN CARR	1	AL BUTLER	1

OPEN JUDGES NOMINATION:

1995 NATIONAL DUTCH SHOW

SCOTT WILLIAMSON	*14
MIKE D'AMICO	*10
STAN FREED	* 9
RAY BREWER	6
GLEN CARR	5•
RICHARD GEHR	5•
DR. T.E. REED	4
JAMIE GREEN	3
AL BUTLER	3
CONALL ADDISON	5•
MIKE AVESING	2
TEX THOMAS	2
WENTON CARLTON	1
LARRY BENGTON	1
KARL EHNIS	1
GARY GRIMM	1
TAMMY LOOMIS	1
SANDY REED (????????????)	1

1995 ARBA CONVENTION JUDGE

SCOTT WILLIAMSON	*15
LARRY BENGTON	* 8
MIKE D'AMICO	* 7•
RAY BREWER	* 7•
RICHARD GEHR	6
DR. T.E. REED	4
STAN FREED	3
GLEN CARR	3
GARY GRIMM	3
MIKE AVESING	2
TEX THOMAS	2
MARK BENDER	2
WENTON CARLTON	2
AL BUTLER	2
JAMIE GREEN	1
BARB BUTLER	1
SANDY REED (????????????)	1

MIDWEST DUTCH CLASSIC correction

by Glenda Cummings

Open letter:

The Open Show report for the Midwest Dutch Classic that was held May 1, 1993 in Ft. Wayne, IN had an error printed in the last Dutch Reporter.

The BEST JUNIOR was won by Stan Goeglein with a Blue Jr. Buck. The error was not "caught" until after the show reports went out to all the exhibitors and different club newsletters.

I apologize to Stan for the mistake and congratulate him and all the other winners and exhibitors that participated in our first Classic.

Hope to see all of you for our next Midwest Dutch Classic on October 15, 1994.

MYRL MILHAHN

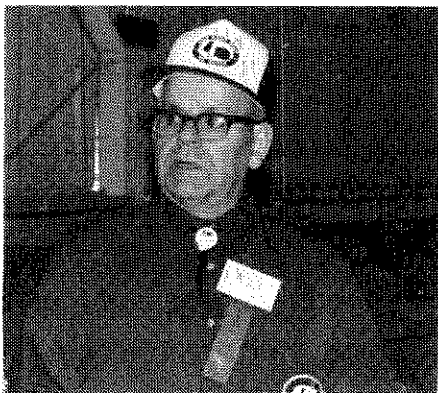

I received the following from Tony Micallef after the passing of Myrl Milhahn, MI.

Myrl F. Milhahn, 72, of 480 Green St., died Wednesday at Borgess Medical Center in Kalamazoo of natural causes. Mr. Milhahn owned Myrl's Market and was a meat cutter for 50 years. He was also a meat department manager at Thriftway, Buy-Low, and Hardings markets. He was born April 16, 1921, in Marcellus. On August 11, 1942 in Three Rivers, he married Maxine Kinney. She survives with two daughters, Connie Roberts and Sherlyn Andrews, two grandchildren, a great grandchild, and three brothers. He was a member of Michiana Rabbit Breeders Association, American Rabbit Breeders Association, American Dutch Rabbit Club, and INM State Line

The Dutch Reporter extends deepest sympathy to the Milhahn family on the death of Myrl. He will be missed by many rabbit breeders who have shown rabbits with him at many shows and conventions.

ED: Thank You, Tony for sending this information. Many of us have known Myrl and Maxine for many years. Our prayers are with you, Maxine.

FLORIDA DUTCH

by Dale Grabenbaur

I have been in and out of rabbits for 40 years, due to several things. One of them being moving to Florida from Marshalltown, Iowa 24 years ago. Breeding and showing Californians exclusively for the past 13 years. However, 3 years ago I started looking for a second breed, the reason, first I wanted to be able to transfer Californian babies to another doe of a different breed if the litter was too large. I had tried different ways of marking transferred babies and was not satisfied with the results. Second reason, I just wanted another challenge, another breed. I haven't raised the perfect Californian yet, and doubt if I will come up with the perfect Dutch, but I, like many others, will try.

In selecting a second breed I looked at Chins, Satins, New Zealands, Champagnes, Florida Whites in the showroom and then fell in love with the Dutch. I purchased a blue Dutch doe from friend and ARBA judge and long time Dutch breeder Marvin Cummings and a black buck from a good friend Mr. Mays who has been showing Dutch for some time. This got me started as they produced a litter of six young. I liked the litter and FL2, a black buck, is a Grand Champion, as is his littermate sister FL5.

Is there a difference between Californians and Dutch other than size, markings, etc. Yes, the Dutch do not seem to get frightened or scared in the rabbitry as easily as Cals. The Dutch seem to think they are living in Alaska when it comes time to deliver their young. They keep pulling so much hair and in this hot weather I need to remove hair every morning from the nest box for about the first seven days. When they breed, the Dutch does raise their rear ends much higher than Californians.

We have a good outlet for youngsters that will not be kept for show or breeding stock. The Dutch go to the pet shops and we always have customers wanting meat rabbits plus what we put on our table.

Our rabbit shows in Florida are mostly held in the fall or winter months with entries running from 700 up. We have one summer show in an air conditioned building. Our last summer show in Orlando had over 2,000 entries. There are Dutch entries of 25 to 55 animals and we get some of the best judges from Florida and all over the U.S. One recent show had 5 of the top ARBA officers to do the judging.

The folks showing Dutch in Florida are a friendly, good natured group, helping each other in different ways. We look forward to meeting each other in the showroom. I firmly believe ARBA shows are not about rabbits and covies, but human beings too. Since becoming involved in rabbits think about all the good rabbits you have seen in the showroom. Think about all the great brothers and sisters you have met all because of this little animal with a white belt around it.

A NOVEL WAY OF BUILDING RABBIT CAGES

Anthony R. Dallison

My daughter, Rhona, bought her first pedigree Mini Lop Rabbit less than three years ago near our home in Jacksonville, North Florida. Now we have just over forty rabbits comprising two breeds, Mini Lops and American Dutch, housed in cages in the open all year round. At first, with only a small number of rabbits there was no major problem in deciding on how to cage them. But as numbers grew, we decided upon a method of cage construction which appears to be rather novel in the rabbit world. It is this idea which we would like to share with readers of Domestic Rabbits.

We had already experimented with using PVC schedule 40 (thick wall) piping in the earlier construction of cages but we were now about to perfect the construction of multiple-cages formed with galvanized wire on PVC pipe frames, resulting in a strong weather-resistant and hygienic system of cage-building which has served us well for the past three years. These multiple-cages are durable, light in weight, clean-looking, easy to maintain and relatively cheap to construct by either the serious breeder or the pet owner who needs space for only a few animals. The form of construction is particularly appropriate where it is not feasible to have large rabbit barns.

The standard size of multiple-cage which we construct has space for eight rabbits and is made in the following way.

A basic rectangular frame measuring three feet wide by twelve feet long is laid out, using three-quarter inch PVC piping. Every 18", cross-pieces of PVC pipe are affixed along the twelve foot length using PVC T-joints, thus making a very strong floor to support the contents of the individual cage units. The usual 1" by $\frac{1}{8}$ " floor wire is then affixed to the frame using strong nylon ties. The four ends of the frame have PVC joints to take the 18" high and 3ft' wide ends of the cage. A top frame is then made of PVC piping with occasional cross-pieces added as with the floor of the cage. Later, the fiber glass roofing panels will rest on the top frame and cross pieces, as shown in the accompanying diagrams.

In effect, we now have a strong rectangular "box" frame which, once the side-wire is added, will be apportioned into eight individual rabbit cages, each effectively having a 3ft by 18" floor space, making an area of approximately four and one-half square feet per rabbit when construction is complete.

The normal 2" by 1" galvanized side wire is then wound around the outside of the frame and affixed to the floor wire with

with standard hog rings. Above every PVC cross piece in the floor we put in the wire dividers to create individual cages. The wire dividers are two layers of wire, one inch apart, to prevent the rabbits from biting one another. Seven such dividers throughout the length of the multi-cage thus provide us with eight cages.

All that remains to be done is to construct the roof. We use wavy fiber-glass roofing sheets which can be purchased in hardware stores in 12ft lengths or shorter lengths, depending on the actual size of multi-cage being constructed. A single roof of this size would be too awkward and heavy to lift, so we cut the 12ft length into several equal lengths and make sure that it overlaps the multi-cage at the front and back as well as at each end of the cage to allow rain to drip away from the interior of the cages. We then make a frame of PVC piping for each section of the roofing sheet and secure it to the sheet with self-tapping screws. Then each section of the roofing sheet is hinged at the back of the multi-cage using long nylon ties rather than metal hinges (which quickly rust and are expensive to purchase). So we end up with several individually opening roofs along the length of the cage, each of which is now fitted with a single swing-down arm of PVC pipe which locks on to the top of the frame when the roofs are lifted for feeding and cleaning tasks. (See accompanying diagrams).

The final task is to make the PVC stand to support the multi-cage. We use a stronger pipe since it has to bear the weight of the multi-cage, rabbits and equipment. We found that $1\frac{1}{4}$ " pipe is best for this purpose, providing us with adequate strength and yet the ability to cut the pipe with a good pair of PVC pipe shears. The stand is easily built as shown in the accompanying pictures. It is about 2ft high, exactly the same length and width of the multi-cage and supported on four PVC pipe legs with some necessary cross-bracing to provide for greater stability.

We mount the main cage on the support stand and tie it down securely with long nylon ties so that the multi-cage cannot slip off the support stand through lively movements of its occupants! The result is easy access to the rabbits since the roofs open at a very convenient height to service the animals' needs, although we do find that the construction of a simple "board-walk" in front of the cage gives added height and helps to avoid excessive stretching.

We use disposable styrofoam insulation panels, cut to size, to

slide between the partition wire to prevent bucks from spraying one another. These are quickly exchanged for clean ones when they become urine stained or when the animals scratch them excessively.

It's worth shopping around for the best prices for PVC piping and fittings since prices vary quite significantly. A cage constructed as described above will comfortably house eight medium or large-sized rabbits at a cost of somewhere around one hundred dollars, which we consider a reasonable investment given the attractive appearance, durability, ease of construction and light weight. There is nothing to rust apart from the double galvanized wire and we have found that the glued PVC joints remain firm provided that they have been properly glued with PVC cement.

We have also built successfully a double-sided cage using the same basic construction methods. It currently houses ten American Dutch rabbits and it has proved as durable and economic as with the first size of multi-cage. The dimensions are 10ft in length and four feet wide with five rabbits on each side in cages which are approximately 2ft by 2ft in size. Access on one side of the cage is by lifting the roofs (as on the first cage described above) and on the other side by the more traditional doors cut out of the side-wire. When the frame for this double-sided cage was being constructed, we said "This will never work!" - it looked so big and awkward - but as it steadily took shape, we could see that not only was it workable but also very pleasing in appearance and very economical in terms of construction costs.

The only problem we have noticed is that the white PVC piping does get discoloured with the rabbits' strong urine in their regular "bathroom" spots. Otherwise we find that a regular weekly pressure washer with an adapter for the garden hosepipe keeps the cages looking spruce and fresh. We have recently invested in a propane -burning torch which works from a 20lb. propane tank and does an excellent job in cleaning the wire of loose hair from time to time, although care is needed not to expose the PVC piping to excessive heat.

The smallest cage so far constructed is just for three rabbits (using 3/4" PVC piping and 1" piping for the support stand) and there have been a lot of interested pet rabbit customers requesting cages of similar size because it is so light and easily portable to different yard locations.

We have never seen or heard of this particular method of cage construction demonstrated elsewhere by rabbit breeders or manufacturers

of rabbit equipment and supplies. It has many advantages for owners of pet rabbits and for the serious breeder who has restrictions on building a large covered rabbit barn or who simply prefers an "outside" rabbitry. As well as being strongly constructed, it is economical, visually attractive, easily portable to different locations (being much lighter than wooden constructions), hygienic, virtually maintenance free, and evidently appreciated by our furry friends!

We will be happy to answer questions or correspondence regarding this article and hope that this particular construction method may be of interest to all lovers of rabbits who are concerned about the provision of good housing and sanitation for their animals.

(End-section of multi-cage housing eight Mini Lops)

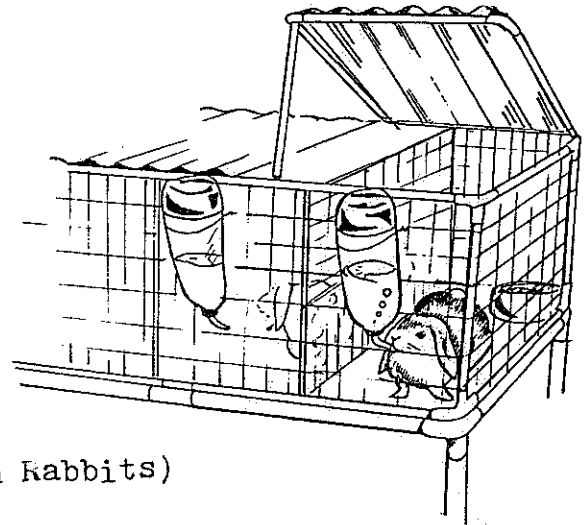

(Double-sided cage housing ten Dutch Rabbits)

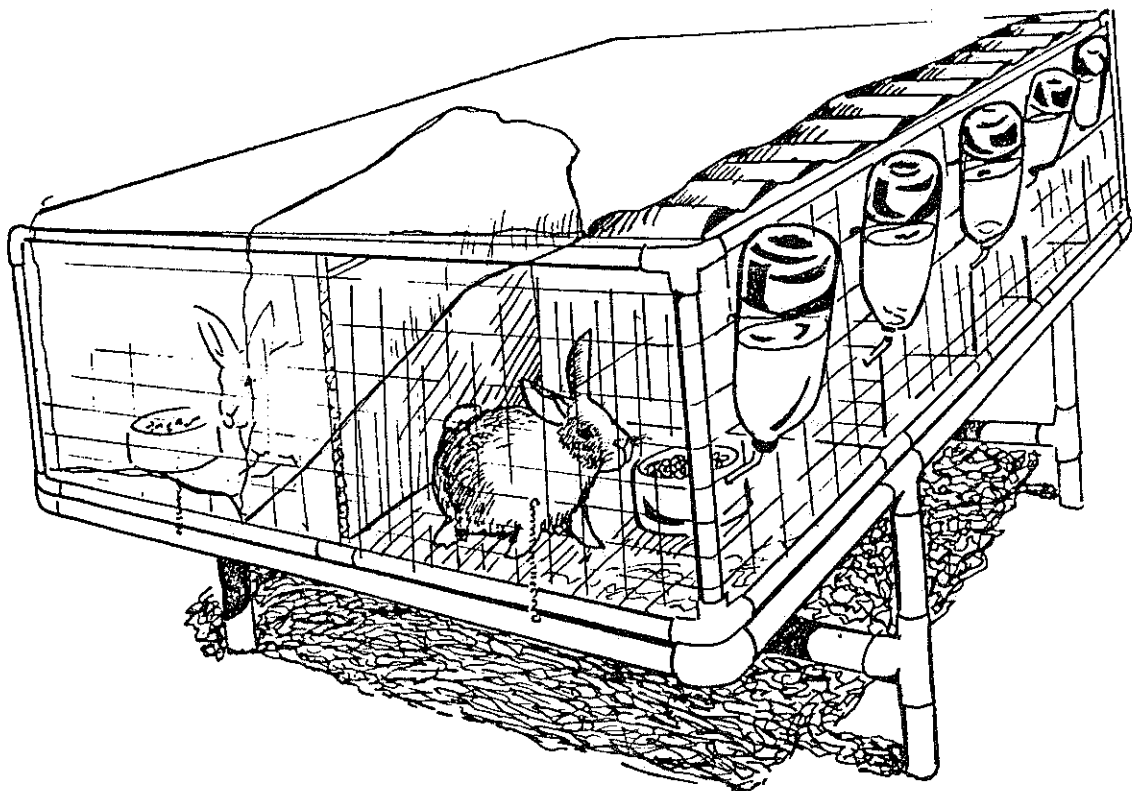

NEW MEMBER	STATE	RECOMMENDED BY
DENICE HALL	OH	JACK'S BUNNIES
CHRISTI SILSETH	ND	
KAREN HOBMEIER	MI	SUSAN UECKER
GREG GILBERT	VA	
BETH ANDERSON	IA	SHARON MIXDORF
BRANDON ELSTON	KS	
KATY LITTLEPAGE	MT	
JESSICA MAE GITTLEMAN	NJ	CARL DECKER JR.
KATHY A DUNNING	CA	
ARIEL SAULN	CA	SCOTT A WILLIAMSON
SANDERS FABARES	CA	SCOTT A WILLIAMSON
JENNIFER ZEIGLER	CA	SCOTT A WILLIAMSON
KELLI SCHLIEP	CA	SCOTT A WILLIAMSON
DONALD MC GRAY	CA	SCOTT A WILLIAMSON
JULIE TOTH	CA	SCOTT A WILLIAMSON
ASHLEY ERDEN	CA	SCOTT A WILLIAMSON
CLAY SELKIRK	CA	SCOTT A WILLIAMSON
JENNIFER ANTON	CA	SCOTT A WILLIAMSON
BRIAN BATHE	CA	SCOTT A WILLIAMSON
SHIRLYN MORGAN	CA	SCOTT A WILLIAMSON
JUSTIN MORGAN	CA	SCOTT A WILLIAMSON
JENNIFER ROBERTS	CA	SCOTT A WILLIAMSON
NICOLE MARTINEZ	CA	SCOTT A WILLIAMSON
JAIME SINCLAIR	CA	SCOTT A WILLIAMSON
ROSLYN SEITZ	CA	SCOTT A WILLIAMSON
TIMOTHY BAKER	WI	
SAM & JOAN SICA	NJ	ADRC PAMPHLET
JEANNE MARIE SICA	NJ	ADRC PAMPHLET
SAMANTHA SICA	NJ	ADRC PAMPHLET
SHORTY FENSKY	CANADA	DICK GEHR
CAROL NEUMAN	CANADA	DICK GEHR
KARRI MILLWARD	OH	SHELLY THOMPSON
KENNETH WISE	OH	JANICE & TAMMY WISE
BUTH WISE	OH	JANICE & TAMMY WISE
DAVID B HOLLOWAY	OR	
JEAN MC MURRAY	OH	
JAMIE WITTMER	IA	TAMBER WEIERSHEUSER
ROBERT VAN BUREN	WA	
JULIE LYNN MASSERANT	MI	
LAURIE RENEE MASSERANT	MI	
NICOLE FRIED	OH	
ALLEN KONECNE	IA	
MATTHEW WOLTER	WI	SUE STRANDWITZ
KENT & LAURIE SIGURDSON	WY	SARA SIGURDSON
JANET RONCELLI	MO	
RAYMOND SHANE HAMM	OH	PAULA KLINE
CASE RÜTTER	NJ	
SHELLY J TERRY	WA	ARBA PAMPHLET
LAURA RECKKER	MI	DAWN RECKKER
MEGAN FREESTONE	ID	ADRC PAMPHLET
ERIC SUDDUTH	NM	
LARRY LONG	IA	

LORI E LINDAU
KIMBERLY POWELL
ERIN ROOP
JULIE WHITWER
KELLY O'BRIEN
EDWARD DUNAR
JASON RONALD HINKLE

JODY ROSNIK
MARK STEWARDSON
DANNY SCHWARTZ
BRENDA SMITH
CONALL ADDISON
ERIK BENGTSON
PRESTON W BOUNDS III
RICHARD & SYLVIA ALLEBACH
JESSIE BISHOP
ASHLEY KRALL
MICHAEL SUTTON
JEREMY WEBB
ROBIN SMITH
DUANE HOLMAN
DENISE MISKELL
BRIAN MISKELL
DAVE HAUSER
DARCY RICE
DAVID KILANDER
NICOLE MARZOLE
PEGGY DUCHAMP
JESSICA SAXTON
KENY MCHOUGHLIN
RONALD M CRAFT

NE
PA
WY
NE
WA
WI
TN

CO
CANADA
IL
OH
KS
MN
MD
OH
OR
MN
TX
UT
CA
TX
CA
CA
IN
NH
IN
MI
LA
WI
IL
VA

DAN HARBIN
ELIZABETH ROOP
ADRC PAMPHLET

SUSAN UECKER
TOMMYE SIMPSON &
TERESA CUTSHAW

DICK GEHR
DAN/DAWN SCHWARTZ
JIM SMITH
UPPER MIDWEST DUTCH RC
UPPER MIDWEST DUTCH RC

JEFFREY & GAIL KRALL

KAREN LEONARD
DEBBIE HOLBROOK

JILL DOBSON
JILL DOBSON
ALAN MILLER
WENDY RODGERS
KELLY & GLENDA CUMMINGS

ROBERT & SUSAN UECKER
RICHARD RIVA
STAN & JOYCE FREED

L'IL RED DUTCH HUTCH
GORDON & MARILYN
HAMERSLEY

BREEDERS

24931 Woodfield School Rd.

Gaithersburg, Md. 20882

Phone: (301) 253-3716

10/93



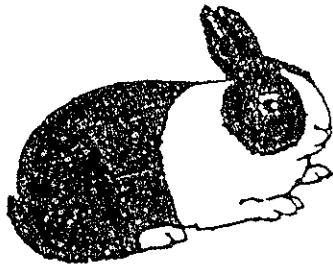

Calling All YOUTH to the
1994 National Dutch Show
in Dutch Country
Reading, PA



on

April 29, 30 & May 1

Sponsored by EASTERN DUTCH RABBIT FANCIERS CLUB

Join us for a spectacular, fun-filled YOUTH show featuring:

Youth Show

Photo Contest

Essay Contest

Rabbit Dress-up Costume Contest

Quiz Bowl

Scavenger Hunt

Puzzles



Specials, Specials, Specials, Specials, Specials, Specials, Specials,

Help support your breed and variety by donating SPECIALS!

checks for all Specials should be made out to E.D.R.F.C

and mailed by **December 20, 1993** to

Diane Geitzenauer

1994 National Dutch Youth Chairperson

68 W. Valley Brook Rd.

Long Valley, NJ 07853

Judges for Photo, Essay and Costume Contests will be from the local Youth 4-H and ARBA Clubs.

PHOTO CONTEST: All entries must be postmarked by April 1, 1994 and mailed to Diane Geitzenauer to be eligible for an award. Each YOUTH member may enter 3 black & white photos and 3 colored photos. Your name and address must be printed on the back of each photo.

ESSAY CONTEST: All entries must be postmarked by April 1, 1994 and mailed to Diane Geitzenauer to be eligible for an award. Each YOUTH member may enter only 1 essay, typed on 8-1/2x11 paper, doubled spaced, explaining "Why I raise DUTCH!" Don't forget to include your name and address on the back.

DRESS-UP COSTUME CONTEST: Will be held at the show during lunch break.

Fun prizes and awards for Scavenger Hunt and Quiz Bowl contestants.

1994 NATIONAL DUTCH SHOW

The Eastern Dutch Rabbit Fanciers will be hosting the 1994 National Dutch Convention April 29, 30, and May 1. Friday April 29 will be check in day. Judging will be held on Saturday April 30. Sunday May 1 will be check out day. The elegant "Inn at Reading" will be handling all our convention needs. The showroom, banquet facilities, meeting rooms, and guest rooms are housed under one roof.

"The Inn" is located along a major highway and is 10 minutes from the Reading Airport. There will be free limousine service to and from the airport.

"The Inn" is Mobil & AAA approved. Each room has phone with message alert, remote control cable TV with free HBO and ESPN, room service, wake up service and a welcome packet upon check in, which includes various food and beverage discount coupons for the hotel. The Publick House Restaurant and Lounge located in "The Inn" serves breakfast, lunch and dinner seven days a week. On Friday evenings they have a wonderful all you can eat seafood buffet. Room prices will be \$58.95 for 1 to 4 persons per room, plus 6% tax. When making your reservations please be sure to state that you are attending the Dutch convention.

58.95
3.54
62.49

We will appreciate any donations for the awards. To be listed in the catalog, we must receive your donation by January 15, 1994. Please send your donations to Linda Geisweit, R.D. 8-101, Sinking Spring, Pa. 19608.

If you wish to advertise in the catalog, please send your ad to Sally Luckenbill, P.O. Box 95, Bernville, Pa. 19506. Cost of the ads will be business card \$10, $\frac{1}{4}$ page \$15, $\frac{1}{2}$ page \$25, full page \$40. Ads must be received by January 15, 1994. Payment must accompany the ad.

A buffet banquet will be held on Saturday evening. More information will be available at a later date.

Please come early and shop at the Outlet Capital of the World. Reading has many outlet centers with discounts up to 50% over retail price. One outlet complex is just a mile from "The Inn". There are many other things to see in the area. Reading is close to the Pa. Dutch Amish country, Philadelphia, Hershey and Harrisburg. Come enjoy the sights of Pa.

"You've Got A Friend In Pennsylvania"

Confirmation #
121 3432

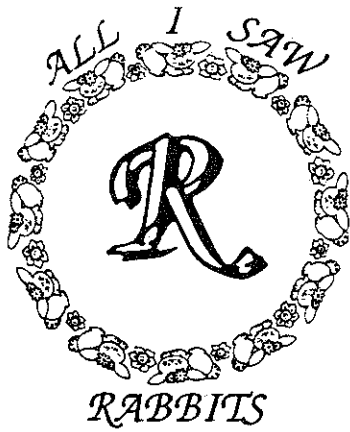

ALL I SAW R RABBITS

JOHN RANDAL (RANDY) CLER
HC-32 BOX 6626 G
WASILLA, ALASKA 99654
PHONE 907-373-4834

THANKS

All of the dutch breeders seem to be very helpful and friendly. I have to thank Carl Decker, and Bill and Diane Geitzenauer for getting me started with some of my very first stock. I had called Bill and Diane on a Monday in June 91 to see if they had any breeding stock available. They hand carried 4 Dutch to Alaska for me the following Saturday when they arrived for their vacation. That was great on short notice. This was a big help in developing a better DUTCH in Alaska. I also had someone pick up two does from Jim and Fran Schettler at the Pamona Convention. This all started my breeding program.

Then this year I was reading the Dutch Reporter and seen the add for the National Dutch Show in California. I called Fran and asked if I had to attend the show to have rabbits entered? She said no and that I could send the rabbits to them for the show. I really wanted to see how they would do at the national level, so I sent eight. THANKS

Everyone that I have met is friendly and helpful. In June I attended a double show in Fairbanks, AK. The Judges for this show were Al and Barb Butler from Ohio. It is extremely nice to see a Dutch Breeder judge the Dutch. They were very helpful and informative about our breed. We the membership need to strive to ensure that all judges understand our breed and proper judging techniques.

To top everything off on the 17 July 93 Jeff Jewett pick a Sr. Black Buck of ours Best in Show. This marked the very first time that a Dutch had been picked for this honor in the state of ALASKA. This was an extremely special award because there seems to be so few of them given each year.

I hope to see many of you at the Convention in Seattle. Once again thanks to everyone. May

everyone have nice bunnies for the convention.
Randy Cler , Wasilla, Alaska

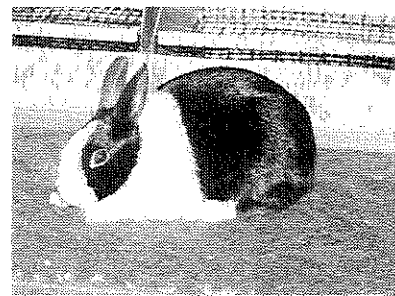
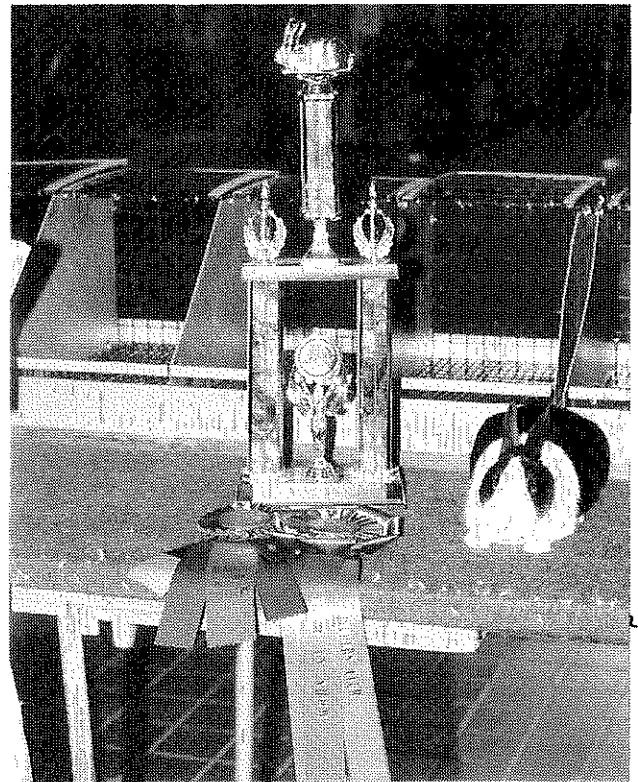

1993 ARBA CONVENTION
PUYALLUOP, WA.
DUTCH SPECIALS

1993 YOUTH SPECIALS

Best of Breed	Trophy	ARBA
	Trophy	ADRC
	\$50.00	ADRC & Members
Best Opposite Sex	Trophy	ARBA
	Plaque	ADRC
	\$25.00	ADRC & Members
Best Display Overall	Plaque	ADRC
	\$10.00	ADRC & Members
Best Display each Variety .	Trophy	ADRC
	\$5.00	ADRC & Members
BOV each Variety	Plaque	ADRC
	\$3.00	ADRC & Members
BOSV each Variety	Rosette	ADRC
	\$2.00	Members & Friends
Best Sr. each Variety	Rosette	G&M PARMER
	\$2.00	G&M PARMER
Best Jr. each Variety	Rosette	G&M PARMER
	\$2.00	G&M PARMER
Best Sr. all Colors	Rosette	G&M PARMER
	\$3.00	G&M PARMER
Best Jr. all Colors	Rosette	NWDRG
	\$3.00	NWDRG
1st Place each Class	Rosette	CALIF. DRC
	\$2.00	CALIF. DRC
Best Fur	Trophy	COAL CITY, IL
		Dutch Breeders
	\$5.00	CALIF. DRC
1st Place Sellers Class ...	Trophy	ADRC
	1 year Membership ADRC	ADRC
Highest Price Sellers Class	1 year Membership ADRC	ADRC
	(if other than 1st place)	
2nd Place Sellers Class	\$3.00	ADRC
BOV TORTOISE	Trophy	F&H SCHMALL, JR.

ALL OPEN AND YOUTH AWARDS MADE POSSIBLE THROUGH THE ADRC, THE MEMBERS OF THE ADRC, AND THEIR FRIENDS.

Additional Specials will be posted in the Showroom and in the DUTCH BOOTH

1993 ARBA CONVENTION
PUYALLUP, WA.

DUTCH SPECIALS

1993 OPEN SPECIALS

Best of Breed	Trophy	ARBA
	Trophy	ADRC
Best Opposite Sex	\$50.00	Members & ADRC
	Trophy	ARBA
	Plaque	ADRC
Best Display Overall	\$25.00	Members & ADRC
	Plaque	ADRC
Best Display each Variety	\$10.00	Members & ADRC
	Trophy	ADRC
BOV each Variety	\$5.00	Members & ADRC
	Plaque	ADRC
BOSV each Variety	\$3.00	Members & ADRC
	Rosette	ADRC
Best Sr. each Variety	\$2.00	Members & Friends
	Rosette	G&M PARMER
Best Jr. each Variety	\$2.00	G&M PARMER
	Rosette	G&M PARMER
Best Sr. all Colors	\$2.00	G&M PARMER
	\$3.00	G&M PARMER
Best Jr. all Colors	Rosette	NWDRC
	\$3.00	NWDRC
1st Place each Class	Rosette	Members & ADRC
	\$2.00	CALIF. DRC
Best Fur	Trophy	COAL CITY, IL Dutch Breeders
	\$5.00	CALIF. DRC
1st Place Sellers Class	Trophy	ADRC
	1 year Membership ADRC	ADRC
Highest Price Sellers Class	1 year Membership - ADRC	ADRC (if other than 1st place)
2nd Place Sellers Class	\$3.00	ADRC
BOV Tortoise	Trophy	F&H Schmall, Jr.

ALL OPEN AND YOUTH AWARDS MADE POSSIBLE THROUGH THE ADRC, THE MEMBERS OF THE ADRC, AND THEIR FRIENDS.

Additional Specials will be posted in the Showroom and in the Dutch Booth

17 July 1993

Kevin:

Will not comment on 1 and 3 since I have changed the wording on these since sending them to you. (see enclosed). Have changed the wording from dark charcoal gray to black because genetically, physiologically it is black pigment. What we see is the effect of the band against the black to give the charcoal black or charcoal gray appearance.

Problems I see in #2 are: 1st sentence - The entire body is not black it is the colored portions only. near the tip -- I assume you mean the band -- is a yellow pigment. There are no gray pigment cells in the Dutch rabbit. I also object to the term gray being used because of the confusion that could result when people think of the gray Dutch, ie the true wild type agouti dutch. After all our gray dutch is actually brownish in color. Do you want a Steel Dutch to be gray - as is the brown gray Dutch ??

4) Disqualification for an agouti ring pattern --- The term agouti in the technical sense means the wild type agouti (ie our gray) and you will never see in a steel the multiple ring pattern of the agouti because of the action of the Steel Extension gene (E^S). If you are trying to say that even seeing one ring is a disqualification you will have to disqualify ALL Steels. They do have one band and therefore one ring will clearly be seen if you blow into the fur. The slate blue inner color also forms what might be called a ring color when the fur is parted just as it does on a Gray Dutch.

Sorry but I see nothing in #2 that provides a description that a novice breeder could understand.

I won't even go into a gray standard description argument except to say that I agree that the rings should be identified or at least refer to the glossary description of an agouti. I do agree with you that the entire steel and gray controversy is the fault of grays not being correctly colored. My suggestion for the wording of the disqualification would be: Absence of full ring coloration on any part of the colored portion of the body would be a disqualification. Coloration that so closely approaches that of the steel so that the distinction from the steel is not easily distinguished should be disqualified.

With so much to worry about when breeding Dutch until someone can prove to me that freckles are 1) inherited and 2) worth worrying about I vote to worry about freckles at a later date. I would think that your suggested disqualification would be covered in the section that states that colored spots in white areas is already a disqualification.

Sincerely,

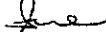

Sue Barlow

The following is a description of the Steel Dutch. It is not meant to be a description as would be used for the new standard, but is a real and true picture wording of the Steel Dutch. I would hope that the Standard's Committee would keep this picture in their mind as they write the new Steel standard.

STEEL DUTCH

The Steel Dutch is a genetic agouti showing the outermost band of light color on the black tipped secondary guard hair. The secondary guard hair is black and shades gradually to blue gray (slate gray) at the base. The band near the tip of secondary guard hair ranges in color from off-white to cream. The long primary guard hairs are not banded and are black at the tip and shade gradually to blue gray at the base. The shorter soft fur fibers are not banded and are black shading to blue gray at the base. The overall effect of a good colored steel is flat black (non glossy) and is obtained when the background color is black highlighted by the off white band and an even mixture of black primary guard hairs. The overall color will gradually lighten down the sides to the belly. The belly color and the underside of the tail may be of a lighter shade than the rest of the body but should blend with the dark body color. Undercolor is slate blue (blue gray) carried down to the skin. The steel must show a definite undercut. Medium tan lap spots are permissible.

FAULTS

- 1) Banding not evident on the back or any other colored portion of the body.
- 2) Overall bassy, yellow, or brownish appearance .
- 3) Brown or light colored belly fur that does not blend with the dark body color.

DISQUALIFICATIONS

- 1) Steel animals that so closely approach the coloring of a gray dutch that the distinction from the gray is not immediately and obviously evident.
- 2) Steels in the following colors: Chocolate, Tortoise, Lilac, Fawn, Blue.

OPEN SHOW REPORTS

DATE: 2-6-93
 SHOW: Wateree Valley RBA
 WHERE: Camden, SC
 JUDGE: R Brewer
 DUTCH: 39
 BOB: Blue JB Mullinax
 BOS: Blk JD Mullinax
 BLACK: 12 JD Mullinax
 BLUE: 11 JB Mullinax
 CHOC: 3 JD Mullinax
 TORT: 9 JB Wood
 STEEL: 2 SB Mullinax
 GRAY: 2 SB Mullinax

DATE: 3-20-93
 SHOW: Great River RC
 WHERE: Brainerd, MN
 JUDGE: G Krall
 DUTCH: 28
 BOB: Steel JB NM
 BOS: Choc SD Hoagland
 BLACK: 4 SD NM
 BLUE: 2 SD NM
 CHOC: 4 SD Hoagland
 TORT: 3 JB Bengtson
 STEEL: 4 JB NM
 GRAY: 11 JD NM

DATE: 3-21-93
 SHOW: Williams Co RBA
 WHERE: Montpelier, OH
 JUDGE: Dr T Reed
 DUTCH: 35
 BOB: Tort JB Uran
 BOS: Blk SD D Nixon
 BLACK: 6 SB Uran
 BLUE: 4 SB D Nixon
 CHOC: 5 JB D Nixon
 TORT: 8 JB Uran
 STEEL: 9 JB L Nixon
 GRAY: 3 JB L Nixon

DATE: 3-20-93
 SHOW: Williams Co RBA
 WHERE: Montpelier, OH
 JUDGE: C Hayhow
 DUTCH: 42
 BOB: Blk JB Worden
 BOS: Blue JD NM
 BLACK: 13 JB Worden
 BLUE: 14 JB Worden
 CHOC: 6 JB Hessick
 TORT: 7 JB Uran
 STEEL: 2 SB NM

DATE: 3-27-93
 SHOW: Decatur RB
 WHERE: Snellville, GA
 JUDGE: R Banks
 DUTCH: 5
 BOB: Blk SB Schulthesis
 BOS: NONE
 BLACK: 4 SB Schulthesis
 BLUE: 1 JB Schulthesis

DATE: 3-27-93
 SHOW: Decatur RB
 WHERE: Snellville, GA
 JUDGE: R Brewer
 DUTCH: 5
 BOB: Blk SB Schulthesis
 BOS: Blue SD NM
 BLACK: 3 SB Schulthesis
 BLUE: 2 JB Schulthesis

DATE: 3-28-93
 SHOW: Springfield R&CBA
 WHERE: Springfield, OH
 JUDGE: H Rice
 DUTCH: 102
 BOB: Choc SD Hooper
 BOS: Blk SB Hooper
 BLACK: 27 SD Hessick
 BLUE: 22 SD K&V Bogan
 CHOC: 20 SD Hooper
 TORT: 10 SB Thomas
 STEEL: 12 JD R&J Billups
 GRAY: 11 SD K&V Bogan

DATE: 4-3-93
 SHOW: Mountain Meadow R&CC
 WHERE: Caldwell, ID
 JUDGE: L Weeks
 DUTCH: 14
 BOB: Tort SB Leppert
 BOS: Blk SD NM
 BLACK: 8 SD NM
 BLUE: 2 SB Leppert
 CHOC: 2 SB NM
 TORT: 2 SB Leppert

DATE: 4-3-93
 SHOW: Yakima Valley RS
 WHERE: Yakima, WA
 JUDGE: V Palmblad
 DUTCH: 37
 ALL WINNERS NM

DATE: 4/3-4/93
 SHOW: Texas RBA Show & Conv
 WHERE: Belton, TX
 JUDGE: F McGehee
 DUTCH: 37
 BOB: Blk JB McClung
 BOS: Tort SD M&J Mills
 BLACK: 9 JB McClung
 BLUE: 7 SB M&J Mills
 CHOC: 3 SB McClung
 TORT: 6 SD M&J Mills
 STEEL: 3 SB M&J Mills
 GRAY: 9 SD M&J Mills

DATE: 4-10-93
 SHOW: Tri County RBA
 WHERE: Elkhart, IN
 JUDGE: L Traush
 DUTCH: 18
 BOB: Tort SB NM
 BOS: Blue JD Cushman
 BLACK: 7 SD NM
 BLUE: 3 JD Cushman
 CHOC: 2 JD Cushman
 TORT: 5 SB NM
 GRAY: 1 SD Bamfield

DATE: 4-20-93
 SHOW: NE Tower On The Plains
 WHERE: Seward, NE
 JUDGE: F McGehee
 DUTCH: 39
 BOB: Blk SD Scheef
 BOS: Gray SB D&D Crook
 BLACK: 27 SD Scheef
 BLUE: 2 JB Scheef
 CHOC: 6 SB NM
 GRAY: 1 SB D&D Crook
 STEEL: 1 SB NM
 TORT: 2 SB NM

DATE: 4-16-93
 SHOW: Arizona RBA
 WHERE: Prescott, AZ
 JUDGE: D Matthews
 DUTCH: 45
 BOB: Blue SD NM
 BOS: Tort JB Christ
 BLACK: 13 JB Christ
 BLUE: 6 SD NM
 CHOC: 9 SD Christ
 TORT: 13 JB Christ
 GRAY: 4 JB Carlton

DATE: 4/16-18/93
 SHOW: Pima County T & C Fair
 WHERE: Arizona
 JUDGE: J Milburn
 DUTCH: 20
 BOB: Gray SB Carlton
 BOS: Gray SD Carlton
 BLACK: 4 JB Carlton
 BLUE: 2 JB Carlton
 CHOC: 1 SB Carlton
 TORT: 3 SB Carlton
 STEEL: 1 SB Carlton
 GRAY: 9 SB Carlton

DATE: Mid Valley R&CBA
 WHERE: LaGrangeville, NY
 JUDGE: R Kuehnle
 DUTCH: 31
 BOB: Blk JD Dahl
 BOS: Blk SB Dahl
 BLACK: 6 JD Dahl
 BLUE: 5 SB NM
 CHOC: 10 SB NM
 TORT: 3 JD Zimmer
 STEEL: 1 JB Dahl
 GRAY: 6 JD Zimmer

DATE: 4-17-93
 SHOW: South Central Michigan RB
 WHERE: Mason, MI
 JUDGE: D Gehr
 BOB: Tort JB NM
 BOS: Choc JD Micallef
 BLACK: 7 JB Micallef
 BLUE: 7 SD Micallef
 CHOC: 6 SB Micallef
 TORT: 9 JB NM

DATE: 4-17-93
 SHOW: South Florida RBA
 WHERE: Bartow, FL
 JUDGE: J Hilliard
 DUTCH: 33
 BOB: Blk SB Grabenbauer
 BOS: Blk SD NM
 BLACK: 16 SB Grabenbauer
 BLUE: 11 SD Cummings
 TORT: 2 JD Savitz
 GRAY: 4 SB Cummings

DATE: 4-17-93
 SHOW: Snowy Hills RBA
 WHERE: Colville, WA
 JUDGE: J Sutherland
 DUTCH: 22
 ALL WINNERS NM

DATE: 4-17-93
 SHOW: Snowy Hills RBA
 WHERE: Colville, WA
 JUDGE: D Wilcox
 DUTCH: 22
 ALL WINNERS NM

OPEN SHOW REPORTS

DATE: 4-17-93
 SHOW: Coastal Bend RBA
 WHERE: Sequin, TX
 JUDGE: M Kevill
 DUTCH: 23
 BOB: Gray JB Mills
 BOS: Choc JD NM
 BLACK: 6 SB NM
 BLUE: 7 JB Mills
 CHOC: 3 JD NM
 GRAY: 4 JB Mills
 STEEL: 2 JD Mills
 TORT: 1 JD Mills

DATE: 4-17-93
 SHOW: Eastern Kentucky RBA
 WHERE: Greenup, KY
 JUDGE: R Byrne
 DUTCH: 8
 BOB: Blk SB Shaw
 BOS: Blk SD Shaw
 BLACK: 6 SB Shaw
 BLUE: 2 JD Shaw

DATE: 4-17-93
 SHOW: Hoosier Dutch RF Spec.
 WHERE: Connersville, IN
 JUDGE: K Cunningham
 DUTCH: 65
 BOB: Blk JD R&K Shull
 BOS: Blk JB Worden
 BLACK: 27 JD R&K Shull
 BLUE: 7 JB Worden
 CHOC: 9 SD Hooper
 GRAY: 3 SB R&K Shull
 STEEL: 8 SB Miller
 TORT: 11 SB K&G Cummings

DATE: 4-17-93
 SHOW: Whitewater Valley RBA
 WHERE: Connorsville, IN
 JUDGE: Conrad
 DUTCH: 57
 BOB: Blk JB Worden
 BOS: Blk JD R&K Shull
 BLACK: 26 JB Worden
 BLUE: 6 SB Hewson
 CHOC: 9 SB Hewson
 TORT: 7 SB Hewson
 STEEL: 6 SB Miller
 GRAY: 3 SB Hewson

DATE: 4-17-93
 SHOW: Oregon State Convention
 WHERE: Albany, OR
 JUDGE: M Boucher
 DUTCH: 38
 BOB: Blk SB N Reeves
 BOS: Gray JD M Reeves
 BLACK: 13 SB N Reeves
 BLUE: 6 SD NM
 CHOC: 2 JD NM
 GRAY: 11 SB J Reeves
 STEEL: 4 SB NM
 TORT: 2 SD Brenneman

DATE: 4-17-93
 SHOW: South Florida RBA
 WHERE: Tampa, FL
 JUDGE: D Cardinal
 DUTCH: 31
 BOB: Blk JD Manning
 BOS: Blk JB Manning
 BLACK: 14 JD Manning
 BLUE: 11 JD Savitz
 GRAY: 4 JD Cummings
 TORT: 2 JD Savitz

DATE: 4-17-93
 SHOW: Mid City RC
 WHERE: Yankton, SD
 JUDGE: B Wallace
 DUTCH: 96
 BOB: Blk JD NM
 BOS: Blk JB Simons
 BLACK: 57 JD NM
 BLUE: 19 SB Simons
 CHOC: 10 SB NM
 TORT: 5 JD Bach
 STEEL: 2 JD Grann
 GRAY: 3 JD Simons

DATE: 4-17-93
 SHOW: River City RC
 WHERE: Yankton, SD
 JUDGE: Stellah
 DUTCH: 57
 BOB: Blk SB Simons
 BOS: Blue JD NM
 BLACK: 33 SB Simons
 BLUE: 8 JB NM
 CHOC: 6 SB NM
 GRAY: 4 JD Simons
 STEEL: 2 JD Grann
 TORT: 4 JB Bach

DATE: 4-17-93
 SHOW: River City RC
 WHERE: Yankton, SD
 JUDGE: D Jackson
 DUTCH: 87
 BOB: Gray JD Simons
 BOS: Tort JB Bach
 BLACK: 49 SB Simons
 BLUE: 14 JD NM
 CHOC: 11 SD Simons
 TORT: 7 JB Bach
 STEEL: 2 JD Grann
 GRAY: 4 JD Simons

DATE: 4-17-93
 SHOW: Hop To It RC
 WHERE: Hutchinson, MN
 JUDGE: A Butler
 DUTCH: 27
 BOB: Tort SB Niebuhr
 BOS: Blue JD Hoagland
 BLACK: 4 SB Benik
 BLUE: 6 SB Hoagland
 CHOC: 6 SD Hoagland
 TORT: 3 SB Niebuhr
 STEEL: 3 SB Hoagland
 GRAY: 5 JD Niebuhr

DATE: 4-17-93
 SHOW: Eastern Carolina RBA
 WHERE: Zebulon, NC
 JUDGE: J Hardin
 DUTCH: 2
 BOB: Blk SB R&B Rhyne
 BOS: Blk SD NM
 BLACK: 2 SB R&B Rhyne

DATE: 4-17-93
 SHOW: East Ohio RB
 WHERE: Cortland, OH
 JUDGE: H Keller
 DUTCH: 5
 ALL WINNERS NM

DATE: 4-17-93
 SHOW: RGVRA-SRA Convention
 WHERE: Belen, NM
 JUDGE: J Jewett
 DUTCH: 21
 ALL WINNERS NM

DATE: 4/17-18/93
 SHOW: Country RBA
 WHERE: Belen, NM
 JUDGE: M Withrow
 DUTCH: 24
 ALL WINNERS NM

DATE: 4-18-93
 SHOW: Portsmouth RBA
 WHERE: Lucasville, OH
 JUDGE: C Hayhow
 DUTCH: 25
 BOB: Blk SD NM
 BOS: Blk SB K&V Bogan
 BLACK: 17 SD NM
 BLUE: 7 SD K&V Bogan
 GRAY: 1 SB K&V Bogan

DATE: 4-18-93
 SHOW: Akron RC
 WHERE: Tallmadge, OH
 JUDGE: J Frizzell
 DUTCH: 15
 BOB: Blk SB Wireman
 BOS: Choc SD Thompson
 BLACK: 4 SB Wireman
 BLUE: 3 SB NM
 CHOC: 4 JB Thompson
 TORT: 2 SB NM
 STEEL: 2 SB NM

DATE: 4-18-93
 SHOW: Fairfield Co RBA
 WHERE: Fairfield, CT
 JUDGE: G Fellers
 DUTCH: 38
 BOB: Blue JD Pecaric
 BOS: Blk SB Sartori
 BLACK: 12 SB Sartori
 BLUE: 7 JD Pecaric
 CHOC: 6 JD Pecaric
 TORT: 6 SB Pecaric
 STEEL: 1 JB Dahl
 GRAY: 6 SD Dahl

DATE: 4-18-93
 SHOW: Decatur Area RBA
 WHERE: Decatur, IL
 JUDGE: M Wunderlin
 DUTCH: 9
 BOB: Blk JD NM
 BOS: Tort SB NM
 BLACK: 4 JD NM
 BLUE: 3 JD D&D Schwartz
 CHOC: 1 JB D&D Schwartz
 TORT: 1 SB NM

DATE: 4/17-18/93
 SHOW: California State Convention
 WHERE: Bakersfield, CA
 JUDGE: S Brown
 DUTCH: 47
 BOB: Blk JB J&F Schettler
 BOS: Steel SD Robinson
 BLACK: 22 JB J&F Schettler
 BLUE: 5 SD Dobson
 CHOC: 3 SD J&F Schettler
 GRAY: 7 JD Dobson
 STEEL: 3 SD Robinson
 TORT: 7 SD J&F Schettler

OPEN SHOW REPORTS

DATE: 4-18-93
 SHOW: Oregon State Convention
 WHERE: Albany, OR
 JUDGE: M Kroening
 DUTCH: 29
 BOB: Blk SB J Reeves
 BOS: Blk JD A&M Silbernagel
 BLACK: 14 SB J Reeves
 BLUE: 1 SD NM
 CHOC: 1 JD NM
 GRAY: 9 JD M Reeves
 STEEL: 2 JD NM
 TORT: 2 SD Breneman

DATE: 4-18-93
 SHOW: Whitewater Valley RBA
 WHERE: Connorsville, IN
 JUDGE: R Riddle
 DUTCH: 16
 BOB: Blk SB Kral
 BOS: Blk SD K&G Cummings
 BLACK: 5 SB Kral
 BLUE: 2 JD K&G Cummings
 CHOC: 1 SB K&G Cummings
 TORT: 4 SB K&G Cummings
 STEEL: 1 SB Kral
 GRAY: 3 SB K&G Cummings

DATE: 4-18-93
 SHOW: Arizona Dutch RC
 WHERE: Prescott, AZ
 JUDGE: B Kingsbury
 DUTCH: 49
 BOB: Blk SD Christ
 BOS: Blk JB Christ
 BLACK: 12 SD Christ
 BLUE: 5 SD NM
 CHOC: 9 SD Christ
 TORT: 15 SD Brownson
 GRAY: 8 JD Carlton

DATE: 4-18-93
 SHOW: Mile-Hi RFA
 WHERE: Prescott, AZ
 JUDGE: M Bender
 DUTCH: 41
 BOB: Blk SD Christ
 BOS: Choc JB Carlton
 BLACK: 12 SD Christ
 BLUE: 4 JB Carlton
 CHOC: 8 JB Carlton
 TORT: 13 SD Brownson
 GRAY: 4 JD Carlton

DATE: 4-24-93
 SHOW: Great Falls RBA
 WHERE: Great Falls, MT
 JUDGE: T Keyes
 DUTCH: 12
 BOB: Blk JD Houseman
 BOS: Blk JB Houseman
 BLACK: 8 JD Houseman
 BLUE: 1 SD Brownell
 TORT: 1 SB Houseman
 GRAY: 2 SD Houseman

DATE: 4-24-93
 SHOW: Fair City RC
 WHERE: Wessington Springs, SD
 JUDGE: C Lucas
 DUTCH: 36
 BOB: Steel JD Scheef
 BOS: Blk JB Scheef
 BLACK: 27 JB Scheef
 BLUE: 6 JB Tanner
 TORT: 2 SD Tanner
 STEEL: 1 JD Scheef

DATE: 4/21-25/93
 SHOW: Santa Barbara Expo
 WHERE: Santa Barbara, CA
 JUDGE: J Milburn
 DUTCH: 45
 BOB: Blk SB Robinson
 BOS: Blk SD Robinson
 BLACK: 12 SB Robinson
 BLUE: 9 SB NM
 CHOC: 8 JB NM
 TORT: 8 JB NM
 STEEL: 3 JB Robinson
 GRAY: 5 SB Robinson

DATE: 4-24-93
 SHOW: Carolina Mountain RBA
 WHERE: Waynesville, NC
 JUDGE: R Brewer
 DUTCH: 33
 BOB: Blk JD Mullinax
 BOS: Gray SB Mullinax
 BLACK: 13 JD Mullinax
 BLUE: 10 SD A Mullinax
 GRAY: 2 SB Mullinax
 STEEL: 1 JD Mullinax
 TORT: 7 SB Mullinax

DATE: 4-24-93
 SHOW: Carolina Mountain RBA
 WHERE: Waynesville, NC
 JUDGE: C Alexander
 DUTCH: 35
 BOB: Blk SB Rhyne
 BOS: Gray JD Mullinax
 BLACK: 15 SB Rhyne
 BLUE: 8 SD Anderson
 GRAY: 5 JD Mullinax
 STEEL: 2 JD Mullinax
 TORT: 5 JB Anderson

DATE: 4-24-93
 SHOW: Central Virginia RB
 WHERE: Fredericksburg, VA
 JUDGE: S Rizzo
 DUTCH: 27
 BOB: Tort SB Wood
 BOS: Choc SD Wood
 BLACK: 8 JB Wood
 BLUE: 5 JD Wilson
 CHOC: 6 SD Wood
 GRAY: 1 JB Pugh
 STEEL: 4 JB Crawford
 TORT: 3 SB Wood

DATE: 4-24-93
 SHOW: Greater VT R&CBA
 WHERE: Rutland, VT
 JUDGE: A Platt
 DUTCH: 33
 BOB: Tort SB NM
 BOS: Gray JD Dahl
 BLACK: 9 SB Painchaud
 BLUE: 5 SB Painchaud
 CHOC: 6 JB Dahl
 TORT: 6 SB NM
 STEEL: 1 JB Dahl
 GRAY: 6 JD Dahl

DATE: 4-24-93
 SHOW: Fair City RC
 WHERE: Wessington Springs, SD
 JUDGE: G Krall
 DUTCH: 45
 BOB: Steel JD Scheef
 BOS: Blue JB Tanner
 BLACK: 32 JB Scheef
 BLUE: 10 JD NM
 TORT: 2 JD NM
 STEEL: 1 JD Scheef

DATE: 4-24-93
 SHOW: Madison County RBA
 WHERE: Alexandria, IN
 JUDGE: T Fender
 DUTCH: 50
 BOB: Choc SB Hewson
 BOS: Blk JD Hewson
 BLACK: 14 SB Hewson
 BLUE: 5 JB Worden
 CHOC: 10 SB Hewson
 TORT: 6 SB K&G Cummings
 STEEL: 6 SD F&S Barlow

DATE: 4-24-93
 SHOW: Magic Valley RBA
 WHERE: Rupert, ID
 JUDGE: L Weeks
 DUTCH: 18
 BOB: Choc JD Hall
 BOS: Blk SB Hall
 BLACK: 8 SB Hall
 BLUE: 1 SB Leppert
 CHOC: 2 JD Hall
 TORT: 6 JB Leppert
 GRAY: 1 SB Leppert

DATE: 4-24-93
 SHOW: South Texas RBA
 WHERE: Yoakum, TX
 JUDGE: J Cosby
 DUTCH: 15
 BOB: Gray SD M&J Mills
 BOS: Blue JB M&J Mills
 BLACK: 2 JD M&J Mills
 BLUE: 4 JB M&J Mills
 TORT: 3 SD M&J Mills
 STEEL: 2 JD M&J Mills
 GRAY: 4 SD M&J Mills

DATE: 4-25-93
 SHOW: Central WI RBA
 WHERE: Marshfield, WI
 JUDGE: R Steinberg
 DUTCH: 30
 BOB: Blk SB D&K Gates
 BOS: Blk SD Uecker
 BLACK: 9 SB D&K Gates
 BLUE: 6 SB E&S Mixdorf
 CHOC: 1 SB E&S Mixdorf
 GRAY: 2 JB NM
 STEEL: 2 SB Uecker
 TORT: 10 SB E&S Mixdorf

DATE: 4-25-93
 SHOW: Mills Co RBA
 WHERE: Thurman, IA
 JUDGE: B Evertson
 DUTCH: 22
 BOB: Blk JB Scheef
 BOS: Blk JD Kosmos
 BLACK: 13 JB Scheef
 BLUE: 2 SB Kosmos
 CHOC: 5 JD NM
 TORT: 1 SB NM
 STEEL: 1 JD Scheef

OPEN SHOW REPORTS

DATE: 4-25-93
 SHOW: Central Maine RBA
 WHERE: Richmond, ME
 JUDGE: A Platt
 DUTCH: 6
 BOB: Blk SD McDevitt
 BOS: Blk JB McDevitt
 BLACK: 3 SD McDevitt
 BLUE: 2 SD McDevitt
 TORT: 1 SB McDevitt

DATE: 4-25-93
 SHOW: Golden West RBA
 WHERE: Orange, CA
 JUDGE: M Lovejoy
 DUTCH: 23
 BOB: Blk JD NM
 BOS: Tort SB B&G Sowers
 BLACK: 8 JD NM
 BLUE: 7 JB Catalano
 CHOC: 4 JD NM
 TORT: 3 SB B&G Sowers
 GRAY: 1 SB DQ

DATE: 4-25-93
 SHOW: Van Wert Co RBA
 WHERE: Van Wert, OH
 JUDGE: H Rice
 DUTCH: 20
 BOB: Blue SD K&V Bogan
 BOS: Blk SB K&V Bogan
 BLACK: 8 SB K&V Bogan
 BLUE: 4 SD K&V Bogan
 CHOC: 3 SD Thompson
 TORT: 3 SB Uran
 STEEL: 1 SB Uran
 GRAY: 1 SB K&V Bogan

DATE: 4-25-93
 SHOW: Kirkwood R&CF
 WHERE: Owego, NY
 JUDGE: B Burdick
 DUTCH: 62
 BOB: Blk SD Emerson/Green
 BOS: Choc SB Stenson
 BLACK: 25 SD Emerson/Green
 BLUE: 10 JD Stenson
 CHOC: 11 SD S&T Schilling
 TORT: 15 JD S&T Schilling
 STEEL: 1 SD S&T Schilling

DATE: 4-25-93
 SHOW: Idaho State R&CBA
 WHERE: Rupert, ID
 JUDGE: P Butcher
 DUTCH: 22
 BOB: Choc JD Hall
 BOS: Blue SB Leppert
 BLACK: 14 SB V Hall
 BLUE: 1 SB Leppert
 CHOC: 2 JD S Hall
 TORT: 4 SB L Hall
 GRAY: 1 SB Leppert

DATE: 4-25-93
 SHOW: Lake Erie RBA
 WHERE: Oak Harbor, OH
 JUDGE: M Henry
 DUTCH: 43
 BOB: Blk SB R&J Billups
 BOS: Blk SD Hessick
 BLACK: 16 SB R&J Billups
 BLUE: 10 SB R&J Billups
 CHOC: 7 SB Hessick
 TORT: 3 SB D Nixon
 STEEL: 5 SB D Nixon
 GRAY: 2 SD D Nixon

DATE: 4-25-93
 SHOW: Cedar Rapids RC Inc
 WHERE: Central City, IA
 JUDGE: B Koch
 DUTCH: 35
 BOB: Blue SD Dowd
 BOS: Blue SB Dowd
 BLACK: 10 SB Dowd
 BLUE: 8 SD Dowd
 CHOC: 7 SB NM
 TORT: 7 SB Mixdorf
 STEEL: 1 JB Dowd
 GRAY: 2 SD Mixdorf

DATE: 5-1-93
 SHOW: Garden City RBA
 WHERE: Missoula, MT
 JUDGE: G Fellers
 DUTCH: 7
 BOB: Blk JD Houseman
 BOS: Blk JB Houseman
 BLACK: 5 JD Houseman
 BLUE: 1 SD Brownell
 GRAY: 1 SD Houseman

DATE: 5-2-93
 SHOW: Garden State RBA
 WHERE: Missoula, MT
 JUDGE: Roberts
 DUTCH: 9
 BOB: Blk JB Houseman
 BOS: Blue SD P&J Farmer
 BLACK: 5 JB Houseman
 BLUE: 4 SD P&J Farmer

DATE: 5-1-93
 SHOW: Owatonna Area RC
 WHERE: Owatonna, MN
 JUDGE: A Butler
 DUTCH: 39
 BOB: Steel JB NM
 BOS: Tort JD Bach
 BLACK: 10 JB Bach
 BLUE: 6 JD Bach
 CHOC: 6 SB Hoagland
 GRAY: 8 SB Hoagland
 STEEL: 5 JB NM
 TORT: 4 JB Bach

DATE: 5-1-93
 SHOW: Tourquoise Mountain RBA
 WHERE: Grants, MN
 JUDGE: J Conyers
 DUTCH: 29
 BOB: Blk SB NM
 BOS: Gray JD Carlton
 BLACK: 11 SB NM
 BLUE: 3 SB Carlton
 CHOC: 2 SB Carlton
 TORT: 6 SB NM
 GRAY: 7 JD Carlton

DATE: 5-1-93
 SHOW: Tourquoise Mountain RBA
 WHERE: Grants, MN
 JUDGE: B Meyer
 DUTCH: 29
 BOB: Blk SB Carlton
 BOS: Blk SD NM
 BLACK: 11 JB Carlton
 BLUE: 3 JB Carlton
 CHOC: 2 SB Carlton
 TORT: 6 SB Carlton
 GRAY: 7 SD Carlton

DATE: 5-1-93
 SHOW: Foothills RBA
 WHERE: Shelby, NC
 JUDGE: C Vallance
 DUTCH: 6
 BOB: Gray SB NM
 BOS: Blue SD Johnson
 BLACK: 2 SB NM
 BLUE: 2 SD Johnson
 GRAY: 2 SB NM

DATE: 5-1-93
 SHOW: North East Ohio RF
 WHERE: Jefferson, OH
 JUDGE: H Guthrie
 DUTCH: 4
 BOB: Blk SB O'Brien
 BOS: Blk SD O'Brien
 BLACK: 3 SB O'Brien
 TORT: 1 SB NM

DATE: 5-1-93
 SHOW: Western Michigan RBA
 WHERE: Lowell, MI
 JUDGE: D Boroff
 DUTCH: 3
 BOB: Blk JB Bamfield
 BOS: Tort JD Bamfield
 BLACK: 1 JB Bamfield
 TORT: 1 JD Bamfield
 STEEL: SD Bamfield

DATE: 5-1-93
 SHOW: Chippewa Valley RBA
 WHERE: Eau Claire, WI
 JUDGE: M Wunderlin
 DUTCH: 22
 BOB: Blue SB Uecker
 BOS: Blk SD Uecker
 BLACK: 9 SB K&D Gates
 BLUE: 4 SB Uecker
 TORT: 7 SD Uecker
 STEEL: 1 SB Uecker
 GRAY: 1 SB NM

DATE: 5-1-93
 SHOW: Northwest RB
 WHERE: Seattle, WA
 JUDGE: V Palmblad
 DUTCH: 24
 ALL WINNERS NM

DATE: 5-1-93
 SHOW: Oklahoma RBA
 WHERE: Norman, OK
 JUDGE: R Dickerson
 DUTCH: 17
 BOB: Blk SB Daly
 BOS: Blk JD Daly
 BLACK: 9 SB Daly
 BLUE: 4 SB Daly
 CHOC: 1 JB McClung
 TORT: 3 JB McClung

DATE: 5-1-93
 SHOW: Centennial R&CB
 WHERE: Norman, OK
 JUDGE: C Carrol
 BOB: Blk SB Daly
 BOS: Blk SD Daly
 BLACK: 11 SB Daly
 BLUE: 5 SB Daly
 CHOC: 1 SB McClung
 TORT: 3 JD McClung

OPEN SHOW REPORTS

DATE: 5-1-93
 SHOW: WSR&CSI Spring Show
 WHERE: Seattle, WA
 JUDGE: R Powell
 DUTCH: 25
 BOB: Blk JB B&J Currie
 BOS: Blue JD Coplen
 BLACK: 12 JB B&J Currie
 BLUE: 3 JD Coplen
 CHOC: 5 JB NM
 TORT: 5 SB Simeon

DATE: 5-1-93
 SHOW: Teays Valley RBA
 WHERE: Chillicothe, OH
 JUDGE: J Frizzell
 DUTCH: 45
 BOB: Blk SB K&V Bogan
 BOS: Blk SD Shaw
 BLACK: 14 SB K&V Bogan
 BLUE: 11 SB Leach
 CHOC: 3 JD NM
 GRAY: 4 SB K&V Bogan
 STEEL: 7 SB Thomas
 TORT: 6 SB Thomas

DATE: 5-1-93
 SHOW: Richmond RBA
 WHERE: Ashland, VA
 JUDGE: Whaley
 DUTCH: 25
 BOB: Steel JB Crawford
 BOS: Choc JD Wood
 BLACK: 9 SD Wood
 BLUE: 4 JD Wilson
 CHOC: 6 SB Crawford
 TORT: 2 JB Wood
 STEEL: 3 JB Crawford
 GRAY: 1 JB Crawford

DATE: 5-1-93
 SHOW: Chippewa Valley RBA
 WHERE: Eau Claire, WI
 JUDGE: M Kroening
 DUTCH: 18
 BOB: Blk SB K&D Gates
 BOS: Blue SD Uecker
 BLACK: 7 SB K&D Gates
 BLUE: 4 SB Uecker
 TORT: 5 SB Uecker
 STEEL: 1 SB Uecker
 GRAY: 1 SB NM

DATE: 5-1-93
 SHOW: Central Texas RC
 WHERE: Austin, TX
 JUDGE: M Crawford
 DUTCH: 21
 BOB: Tort SB M&J Mills
 BOS: Blk SD M&J Mills
 BLACK: 5 JB M&J Mills
 BLUE: 5 SD M&J Mills
 CHOC: 1 SD M&J Mills
 TORT: 2 SB M&J Mills
 STEEL: 3 JD M&J Mills
 GRAY: 5 SD M&J Mills

DATE: 5-2-93
 SHOW: Essex Co R&CBA
 WHERE: Topsfield, MA
 NO DUTCH SHOWN

DATE: 5-2-93
 SHOW: East River RBA
 WHERE: Lennox, SD
 JUDGE: D Shrader
 DUTCH: 46
 BOB: Steel JD Scheef
 BOS: Blk JB Scheef
 BLACK: 25 JB Scheef
 BLUE: 9 JB Tanner
 CHOC: 2 SB NM
 TORT: 1 SD Grann
 STEEL: 3 JD Scheef
 GRAY: 6 JD NM

DATE: 5-2-93
 SHOW: Southwestern Ohio RBA
 WHERE: Xenia, OH
 JUDGE: K Ehnis
 DUTCH: 45
 BOB: Steel SD Hooper
 BOS: Blue JB Hooper
 BLACK: 12 SD Hooper
 BLUE: 7 SD K&V Bogan
 CHOC: 8 SD Hooper
 GRAY: 6 SB K&V Bogan
 STEEL: 8 SD Hooper
 TORT: 4 JB Hooper

DATE: 5-2-93
 SHOW: Red Cedar RB
 WHERE: Rice Lake, WI
 JUDGE: B Rice
 DUTCH: 38
 BOB: Blk SB K&D Gates
 BOS: Tort SD Uecker
 BLACK: 11 SB K&D Gates
 BLUE: 9 SD Hoagland
 CHOC: 5 SD Hoagland
 GRAY: 4 SB Hoagland
 STEEL: 3 SB Uecker
 TORT: 6 SD Uecker

DATE: 5-2-93
 SHOW: Red Cedar RB
 WHERE: Rice Lake, WI
 JUDGE: N/A
 DUTCH: 38
 BOB: Blk SB K&D Gates
 BOS: Blue JD Hoagland
 BLACK: 11 SB K&D Gates
 BLUE: 9 SB Uecker
 CHOC: 5 SB Hoagland
 GRAY: 4 SB Hoagland
 STEEL: 3 SB Uecker
 TORT: 6 SB Guetschow

DATE: 5-2-93
 SHOW: East River RBA
 WHERE: Lennox, SD
 JUDGE: D Kroerke
 DUTCH: 54
 BOB: Blk JB Scheef
 BOS: Steel JD Scheef
 BLACK: 26 JB Scheef
 BLUE: 16 JB Tanner
 CHOC: 2 SB NM
 TORT: 1 SD Grann
 STEEL: 3 JD Scheef
 GRAY: 6 JD Mastbergen

DATE: 5-2-93
 SHOW: Salt City RC
 WHERE: Hutchinson, KS
 JUDGE: W Gibson
 DUTCH: 24
 BOB: Steel SD Bergene
 BOS: Choc SB Bergene
 BLACK: 13 SB Lehmann
 BLUE: 7 JB NM
 CHOC: 2 SB Bergene
 STEEL: 1 SD Bergene
 GRAY: 1 SB Bergene

DATE: 5-2-93
 SHOW: Waterloo Area RBA
 WHERE: Waterloo, IA
 JUDGE: D Bramhall
 DUTCH: 43
 BOB: Blue SB Dowd
 BOS: Blue JD Dowd
 BLACK: 19 JB NM
 BLUE: 6 SB Dowd
 CHOC: 9 SB Mixdorf
 TORT: 7 SD Mixdorf
 STEEL: 1 JB Dowd
 GRAY: 1 JB Dowd

DATE: 5-8-93
 SHOW: RP of Santa Clara Valley
 WHERE: San Jose, CA
 JUDGE: S Brown
 DUTCH: 33
 BOB: Blue JB NM
 BOS: Blk JD NM
 BLACK: 9 JD NM
 BLUE: 5 JB NM
 CHOC: 11 JB Bullis
 TORT: 1 JD Burke
 STEEL: 4 SB Bullis
 GRAY: 3 SB Bullis

DATE: 5-8-93
 SHOW: Riverton RB
 WHERE: Riverton, WY
 JUDGE: M Kroening
 DUTCH: 11
 ALL WINNERS NM

DATE: 5-8-93
 SHOW: Pearl River Co RBA
 WHERE: Picayune, MS
 JUDGE: G Gillispie
 DUTCH: 9
 BOB: Gray JD Licciardi
 BOS: Blk JB Licciardi
 BLACK: 5 SD Licciardi
 CHOC: 1 JD DQ
 GRAY: 3 JD Licciardi

DATE: 5-8-93
 SHOW: SMRBA
 WHERE: Knoxville, TN
 JUDGE: B Butler
 DUTCH: 36
 BOB: Blue JB Anderson
 BOS: Blk SD R&M Brewer
 BLACK: 11 SD R&M Brewer
 BLUE: 9 JB Anderson
 CHOC: 2 JB R&M Brewer
 GRAY: 5 SB R&T Simpson
 STEEL: 2 JB NM
 TORT: 7 SD Anderson

OPEN SHOW REPORTS

DATE: 5-8-93
 SHOW: National Capital RS
 WHERE: Gaithersburg, MD
 JUDGE: G Long
 DUTCH: 34
 BOB: Choc JD Wood
 BOS: Choc SB McNamara
 BLACK: 4 SD Wood
 BLUE: 5 SB NM
 CHOC: 14 JD Wood
 GRAY: 1 SD Pugh
 STEEL: 3 SB Wood
 TORT: 7 SB Wood

DATE: 5-8-93
 SHOW: Springfield RB
 WHERE: Ozark, MO
 JUDGE: W Gibson
 DUTCH: 11
 BOB: Blk SB Gilmore
 BOS: Blk JD Gilmore
 BLACK: 8 SB Gilmore
 BLUE: 2 SB Gilmore
 CHOC: 1 SB S&J Satulla

DATE: 5-8-93
 SHOW: St Joe Valley R&CC
 WHERE: Argos, IN
 JUDGE: Dr T Reed
 DUTCH: 38
 BOB: Steel SB Miller
 BOS: Blk JD R&K Shull
 BLACK: 11 JB Worden
 BLUE: 4 JB Worden
 CHOC: 5 JD Hewson
 GRAY: 5 JD Hewson
 STEEL: 6 SB Miller
 TORT: 7 SD NM

DATE: 5-8-93
 SHOW: Florida State RBA
 WHERE: Deland, FL
 JUDGE: J Lemon
 DUTCH: 34
 BOB: Tort JB NM
 BOS: Tort JD Savitz
 BLACK: 13 SB Dallison
 BLUE: 12 JD Cummings
 CHOC: 1 SB NM
 TORT: 6 JB NM
 GRAY: 2 SB Savitz

DATE: 5-8-93
 SHOW: Central Valley RBA
 WHERE: Hanford, CA
 JUDGE: J Shults
 DUTCH: 42
 BOB: Blue SB S&D Williamson
 BOS: Steel SD J&F Schettler
 BLACK: 17 JB F&J Schettler
 BLUE: 5 SB S&D Williamson
 CHOC: 3 SB NM
 GRAY: 4 SD J&F Schettler
 STEEL: 3 SD J&F Schettler
 TORT: 10 JD NM

DATE: 5-8-93
 SHOW: NW-PA-RBA
 WHERE: Edinboro, PA
 JUDGE: B Patrick
 DUTCH: 10
 BOB: Blue SB NM
 BOS: Blue SD NM
 BLACK: 3 SD O'Brien
 BLUE: 3 SB NM
 CHOC: 3 SD CJ&R Andrews
 TORT: 1 SB NM

DATE: 5-8-93
 SHOW: Western Hills & Plains
 WHERE: Rapid City, SD
 JUDGE: R Wallace
 DUTCH: 55
 BOB: Steel JD Scheef
 BOS: Blk JB Scheef
 BLACK: 26 JB Scheef
 BLUE: 8 JD NM
 CHOC: 2 SB Waldo
 TORT: 6 JD NM
 STEEL: 6 JD Scheef
 GRAY: 7 JB Waldo

DATE: 5-8-93
 SHOW: Western Hills & Plains
 WHERE: Rapid City, SD
 JUDGE: G Krall
 DUTCH: 54
 BOB: Steel JD Scheef
 BOS: Blk JB Scheef
 BLACK: 26 JB Scheef
 BLUE: 8 JB Bryant
 CHOC: 2 SB Waldo
 TORT: 6 JD NM
 STEEL: 6 JD Scheef
 GRAY: 6 SB Bryant

DATE: 5-8-93
 SHOW: SMRBA
 WHERE: Knoxville, TN
 JUDGE: R Allebach
 DUTCH: 36
 BOB: Blue JB Anderson
 BOS: Gray JD NM
 BLACK: 11 SB R&T Simpson
 BLUE: 9 JB Anderson
 CHOC: 2 JB R&M Brewer
 GRAY: 5 SB R&T Simpson
 STEEL: 2 JB NM
 TORT: 7 JB R&M Brewer

DATE: 5-9-93
 SHOW: Ontario Area RA
 WHERE: Pomona, CA
 JUDGE: M Lovejoy
 DUTCH: 61
 BOB: Choc JD NM
 BOS: Tort JB G&B Sowers
 BLACK: 27 JD NM
 BLUE: 6 JD Dobson
 CHOC: 7 JD NM
 TORT: 6 JB G&B Sowers
 STEEL: 5 SB NM
 GRAY: 10 SB Purpus

DATE: 5/14-16/93
 SHOW: Ohio State RBA
 WHERE: Columbus, OH
 JUDGE: P Macy
 DUTCH: 83
 BOB: Blue SD K&V Bogan
 BOS: Blk SB K&V Bogan
 BLACK: 24 SB K&V Bogan
 BLUE: 14 SD K&V Bogan
 CHOC: 14 JB Thompson
 TORT: 8 SB Wood
 STEEL: 13 SD Hooper
 GRAY: 10 SB K&V Bogan

DATE: 5-15-93
 SHOW: Suburban Twins RC
 WHERE: Farmington, MN
 JUDGE: D Bramhall
 DUTCH: 22
 BOB: Blk JB Bach
 BOS: Blue SD Hoagland
 BLACK: 5 JB Bach
 BLUE: 3 SD Hoagland
 CHOC: 4 SB Hoagland
 GRAY: 6 SB Hoagland
 STEEL: 2 JB Reil
 TORT: 2 JD Bach

DATE: 5-15-93
 SHOW: Suburban Twins RC Sply
 WHERE: Farmington, MN
 JUDGE: R Gehr
 DUTCH: 22
 BOB: Steel JB Reil
 BOS: Blk SD Hoagland
 BLACK: 5 SD Hoagland
 BLUE: 3 SD Hoagland
 CHOC: 4 SD Hoagland
 GRAY: 6 JD Reil
 STEEL: 2 JB Reil
 TORT: 2 JB Bach

DATE: 5-15-93
 SHOW: Rabbitfest 93
 WHERE: Copperas Cove, TX
 JUDGE: F Farrow
 DUTCH: 20
 BOB: Gray JB M&J Mills
 BOS: Steel JD M&J Mills
 BLACK: 9 SB NM
 BLUE: 1 JB M&J Mills
 CHOC: 1 JD NM
 GRAY: 5 JB M&J Mills
 STEEL: 2 JD M&J Mills
 TORT: 2 SB M&J Mills

DATE: 5-15-93
 SHOW: Fingerlakes RBA
 WHERE: Waterloo, NY
 JUDGE: N/A
 DUTCH: 62
 BOB: Blk SB Emerson/Green
 BOS: Blk JD Emerson/Green
 BLACK: 32 SB Emerson/Green
 BLUE: 8 SB Emerson/Green
 CHOC: 6 SB Stenson
 GRAY: 1 SD S&T Schilling
 TORT: 15 JB Emerson/Green

DATE: 5-15-93
 SHOW: Lawrence Co RBA
 WHERE: Lawrenceburg, TN
 JUDGE: R Roehr
 DUTCH: 26
 BOB: Blue JB Fleming
 BOS: Blk SD Fleming
 BLACK: 10 SB Fleming
 BLUE: 5 JB Fleming
 CHOC: 8 SB Fleming
 TORT: 2 SB Fleming
 GRAY: 1 JB NM

DATE: 5-15-93
 SHOW: Top Of The Ozark RC
 WHERE: Mountain Grove, MO
 JUDGE: M Cole
 DUTCH: 3
 BOB: Blk SB Satulla
 BOS: NONE
 BLACK: 2 SB Satulla
 CHOC: 1 SB Satulla

OPEN SHOW REPORTS

DATE: 5-15-93
 SHOW: Music City RBA
 WHERE: Lawrenceburg, TN
 JUDGE: J Cosby
 DUTCH: 29
 BOB: Choc JB Fleming
 BOS: Tort SD Fleming
 BLACK: 10 SB Fleming
 BLUE: 6 SD NM
 CHOC: 9 JB Fleming
 GRAY: 1 JB NM
 STEEL: 1 Elim
 TORT: 2 SD Fleming

DATE: 5-15-93
 SHOW: Crazy 8's Spring Fling
 WHERE: Canby, OR
 JUDGE: J Coffelt
 DUTCH: 35
 BOB: Blue JD M Reeves
 BOS: Blk JB A&M Silbernagel
 BLACK: 14 JB A&M Silbernagel
 BLUE: 7 JD Bjork
 CHOC: 2 SB Simeon
 GRAY: 8 SB J Reeves
 STEEL: 1 JD NM
 TORT: 3 SD Simeon

DATE: 5-15-93
 SHOW: Central CT R&CBA
 WHERE: North Haven, CT
 JUDGE: P Jurgelonis
 DUTCH: 92
 BOB: Blk SB MacKinnon
 BOS: Blue SD Sugalski
 BLACK: 34 SB MacKinnon
 BLUE: 20 JB MacKinnon
 CHOC: 14 JB R Sugalski
 TORT: 16 JD Dahl
 STEEL: 1 SB Dahl
 GRAY: 7 JD Dahl

DATE: 5-15-93
 SHOW: Saginaw Valley R&CBA
 WHERE: Saginaw, MI
 JUDGE: W Bouwkamp
 DUTCH: 43
 BOB: Tort SB McKinley
 BOS: Blue JD Micallef
 BLACK: 14 JD Micallef
 BLUE: 7 JD Micallef
 CHOC: 9 SB Micallef
 TORT: 9 SB McKinley
 STEEL: 3 SB NM
 GRAY: 1 SB Kolnowski

DATE: 5-15-93
 SHOW: NE Dutch RC
 WHERE: North Haven, CT
 JUDGE: G Fellers
 DUTCH: 90
 BOB: Blk SB Mackinnon
 BOS: Choc SD Pecaric
 BLACK: 34 SB MacKinnon
 BLUE: 20 SD Sugalski
 CHOC: 14 SD Pecaric
 TORT: 14 SD MacKinnon
 STEEL: 1 SB Dahl
 GRAY: 7 SD Dahl

DATE: 5-15-93
 SHOW: Southern Pride R&CC
 WHERE: Lexington, SC
 JUDGE: B Rice
 DUTCH: 5
 BOB: Blue JB Anderson
 BOS: Blk SD Rhyne
 BLACK: 4 SB Rhyne
 BLUE: 1 JB Anderson

DATE: 5-16-93
 SHOW: Tibbar RBA
 WHERE: New Lenox, IL
 JUDGE: W Grebner
 DUTCH: 19
 BOB: Blk SB Kral
 BOS: Blue JD D&D Schwartz
 BLACK: 10 SB Kral
 BLUE: 1 JD D&D Schwartz
 CHOC: 4 SB Kral
 STEEL: 3 JD Kral
 GRAY: 1 SB Kral

DATE: 5-16-93
 SHOW: Crazy 8's Spring Fling
 WHERE: Canby, OR
 JUDGE: R Hassenpflug
 DUTCH: 30
 BOB: Gray SB J Reeves
 BOS: Choc JD NM
 BLACK: 12 SB M Reeves
 BLUE: 6 JB J Reeves
 CHOC: 2 JD NM
 GRAY: 8 SB J Reeves
 TORT: 2 SB Simeon

DATE: 5-16-93
 SHOW: SW Wisconsin RC
 WHERE: Mineral Point, WI
 JUDGE: D Gehr
 DUTCH: 39
 BOB: Blk SB D&K Gates
 BOS: Blk SD Uecker
 BLACK: 12 SB D&K Gates
 BLUE: 8 SB Mixdorf
 CHOC: 4 SB Mixdorf
 TORT: 9 SB Mixdorf
 STEEL: 1 SB Uecker
 GRAY: 5 JB Guetschow

DATE: 5-16-93
 SHOW: Nebraska R&CBA
 WHERE: Springfield, NE
 JUDGE: C Lucas
 DUTCH: 22
 BOB: Steel JD Scheef
 BOS: Choc JB Evertson
 BLACK: 10 JB Kosmos
 BLUE: 3 JD NM
 CHOC: 7 JD Evertson
 TORT: 1 JD NM
 STEEL: 1 JD Scheef

DATE: 5-22-93
 SHOW: Hippy Hops RC
 WHERE: Jackson, WY
 JUDGE: N Boatman
 DUTCH: 18
 BOB: Blk JD NM
 BOS: Blk SB V Hall
 BLACK: 13 JD NM
 CHOC: 1 SD S Hall
 TORT: 4 SB L Hall

DATE: 5-22-93
 SHOW: R & CB of the Great NE
 WHERE: Altamont, NY
 JUDGE: D LaRoche
 DUTCH: 24
 BOB: Blk JB Emerson/Green
 BOS: Blk SD Emerson/Green
 BLACK: 13 JB Emerson/Green
 BLUE: 2 SB Emerson/Green
 CHOC: 4 SB Emerson/Green

DATE: 5-22-93
 SHOW: Inland Empire RBA
 WHERE: Spokane, WA
 JUDGE: B Peterson
 DUTCH: 43
 BOB: Blk SD Houseman
 BOS: Blk JB NM
 BLACK: 22 SD Houseman
 BLUE: 11 SD NM
 CHOC: 6 SD NM
 GRAY: 4 SD Kuntz

DATE: 5-22-93
 SHOW: Baltimore & Howard Co RBA
 WHERE: West Friendship, MD
 JUDGE: Dr T Reed
 DUTCH: 49
 BOB: Blue JB Wood
 BOS: Choc JD Peters
 BLACK: 11 SD Wood
 BLUE: 7 JB Wood
 CHOC: 19 JD Peters
 TORT: 6 SB Wood
 STEEL: 4 SB Wood
 GRAY: 2 SD Pugh

DATE: 5-22-93
 SHOW: DVRBA Spring '93
 WHERE: Creamery, PA
 JUDGE: G Fellers
 DUTCH: 15
 BOB: Blk JB Luckinbill
 BOS: Choc JD Long
 BLACK: 5 JB Luckinbill
 BLUE: 2 SB Luckinbill
 CHOC: 2 JB Luckinbill
 STEEL: 2 JB Luckinbill
 TORT: 4 SB NM

DATE: 5-22-93
 SHOW: Riverside RBA
 WHERE: Pomona, CA
 JUDGE: E Hord
 DUTCH: 32
 BOB: Choc JB NM
 BOS: Choc JD NM
 BLACK: 10 SB Robinson
 BLUE: 4 SB NM
 CHOC: 11 JB NM
 GRAY: 2 JD Miskell
 STEEL: 1 SB NM
 TORT: 4 JB B&G Sowers

DATE: 5-22-93
 SHOW: Washington Co RB
 WHERE: Lake Elmo, MN
 JUDGE: R Steinberg
 DUTCH: 10
 BOB: Blk SB Benik
 BOS: Blk SD Hoagland
 BLACK: 5 SB Benik
 BLUE: 2 SD Hoagland
 CHOC: 2 JD Bengtson
 GRAY: 1 JB NM

OPEN SHOW REPORTS

DATE: 5-22-93
 SHOW: Washington Co RB
 WHERE: Lake Elmo, MN
 JUDGE: R Dannehi
 DUTCH: 4
 BOB: Choc JD Bengtson
 BOS: Gray JB NM
 BLACK: 2 JD Neilson
 CHOC: 1 JD Bengtson
 GRAY: 1 JB NM

DATE: 5-23-93
 SHOW: Seacoast RBA
 WHERE: Stratham, NH
 JUDGE: B Burdick
 DUTCH: 6
 BOB: Choc SB R Sugalski
 BOS: Blk SD NM
 BLACK: 4 SB NM
 CHOC: 1 SB R Sugalski
 TORT: 1 SB NM

DATE: 5-23-93
 SHOW: Livingston Co RBA
 WHERE: Pontiac, IL
 JUDGE: G Grimm
 DUTCH: 32
 BOB: Blk JB Rudolph
 BOS: Blk SD Rudolph
 BLACK: 17 JB Rudolph
 BLUE: 3 SB Kral
 CHOC: 6 SB Kral
 TORT: 2 SB NM
 STEEL: 2 SD Kral
 GRAY: 2 SD Elim

DATE: 5-23-93
 SHOW: Sun Valley Dutch
 WHERE: Leucadia, CA
 JUDGE: L Bell
 DUTCH: 103
 BOB: Steel SB Purpus
 BOS: Tort JD Dobson
 BLACK: 27 SR Purpus
 BLUE: 17 SB Catalano
 CHOC: 11 JD NM
 TORT: 16 JD Dobson
 STEEL: 8 SB Purpus
 GRAY: 24 JB NM

DATE: 5-23-93
 SHOW: Sun Valley Dutch
 WHERE: Leucadia, CA
 JUDGE: A Barr
 DUTCH: 97
 BOB: Tort JB Dobson
 BOS: Blk SD NM
 BLACK: 26 SD NM
 BLUE: 13 JD Dobson
 CHOC: 11 SB Kapelczak
 TORT: 16 JB Dobson
 STEEL: 9 SB Purpus
 GRAY: 22 JB NM

DATE: 5-29-93
 SHOW: Jackson Purchase RBC
 WHERE: Hopkinsville, KY
 JUDGE: R Mauck
 DUTCH: 23
 BOB: Blue JB Fleming
 BOS: Blue JD Bramble
 BLACK: 10 SB Thomas
 BLUE: 7 JB Fleming
 CHOC: 4 SB Fleming

DATE: 5-29-93
 SHOW: NE-PA-R&CBA
 WHERE: Harford, PA
 JUDGE: D Kuehnle
 DUTCH: 58
 BOB: Blk SB Emerson/Green
 BOS: Blk SD Strahler
 BLACK: 21 SB Emerson/Green
 BLUE: 10 SD Strahler
 CHOC: 11 SB Emerson/Green
 TORT: 13 SB NM
 GRAY: 3 JD Foote

DATE: 5-29-93
 SHOW: Huron Co RB
 WHERE: Norwalk, OH
 JUDGE: O Yates
 DUTCH: 37
 BOB: Gray SB D Nixon
 BOS: Gray JD Hessick
 BLACK: 11 JD Hessick
 BLUE: 8 JB Hessick
 CHOC: 5 SB Hessick
 TORT: 1 SD D Nixon
 STEEL: 6 JD L Nixon
 GRAY: 6 SB D Nixon

DATE: 5-29-93
 SHOW: Indianhead RBA
 WHERE: St Croix Falls, WI
 JUDGE: J Green
 DUTCH: 29
 BOB: Tort JB Bengtson
 BOS: Blk SD Hoagland
 BLACK: 12 SD Hoagland
 BLUE: 5 SB Uecker
 CHOC: 3 JD Bengtson
 GRAY: 3 SB Bengtson
 STEEL: 1 SB Uecker
 TORT: 5 JB Bengtson

DATE: 5-29-93
 SHOW: Indianhead RBA
 WHERE: St Croix Falls, WI
 JUDGE: C Filiater
 DUTCH: 29
 BOB: Blk SB K&D Gates
 BOS: Blk SD Uecker
 BLACK: 12 SB K&D Gates
 BLUE: 5 SB K&D Gates
 CHOC: 3 JD Bengtson
 GRAY: 3 JB NM
 STEEL: 1 SB Uecker
 TORT: 5 JB Bengtson

DATE: 5-29-93
 SHOW: Cumberland Co RBA
 WHERE: Cumberland, ME
 NO DUTCH SHOWN

DATE: 5-29-93
 SHOW: Huntington Co ERP
 WHERE: Huntington, IN
 JUDGE: D Cardinal
 DUTCH: 69
 BOB: Blk JB Worden
 BOS: Blk JD Uran
 BLACK: 21 JB Worden
 BLUE: 8 SD Shaw
 CHOC: 5 JD Hewson
 TORT: 14 JD Worden
 STEEL: 10 SB Miller
 GRAY: 11 SB Hewson

DATE: 5-29-93
 SHOW: Hoosier Dutch RF Sply
 WHERE: Huntington, IN
 JUDGE: D Hauser
 DUTCH: 83
 BOB: Tort JD Worden
 BOS: Blk JB Worden
 BLACK: 20 JB Worden
 BLUE: 12 JB Hooper
 CHOC: 5 JD Hewson
 GRAY: 18 SB Hewson
 STEEL: 13 SB Miller
 TORT: 15 JD Worden

DATE: 5-30-93
 SHOW: Huron Co RB
 WHERE: Norwalk, OH
 JUDGE: M Henry
 DUTCH: 53
 BOB: Blk SD Hessick
 BOS: Steel SB Hessick
 BLACK: 15 SD Hessick
 BLUE: 10 SB Billups
 CHOC: 11 SD A Smith
 TORT: 4 SB J Smith
 STEEL: 9 SB Hessick
 GRAY: 4 SB D Nixon

DATE: 5-30-93
 SHOW: Kentucky State RBA
 WHERE: Hopkinsville, KY
 JUDGE: N Simbech
 DUTCH: 2
 BOB: Blue SD Mueller
 BOS: Blue SB Mueller
 BLUE: 2 SD Mueller

DATE: 5-30-93
 SHOW: Green Mountain RBA
 WHERE: Rutland, VT
 JUDGE: A Burke
 DUTCH: 18
 BOB: Blk JD Dahl
 BOS: Blk JB Dahl
 BLACK: 6 JD Dahl
 BLUE: 3 JD Dahl
 CHOC: 3 JB Dahl
 TORT: 1 JD Dahl
 STEEL: 1 SB Dahl
 GRAY: 4 SD Dahl

DATE: 5-30-93
 SHOW: South Plains RBA
 WHERE: Lubbock, TX
 JUDGE: M Etter
 DUTCH: 25
 BOB: Blue SB McManus
 BOS: Blk SD NM
 BLACK: 4 SB NM
 BLUE: 8 SB McManus
 CHOC: 10 SB NM
 TORT: 3 SB NM

DATE: 6-4-93
 SHOW: Richland Co RBA
 WHERE: Mansfield, OH
 JUDGE: H Keller
 DUTCH: 18
 BOB: Blk JD J Smith
 BOS: Blk SB Smathers
 BLACK: 7 JD J Smith
 BLUE: 1 SB Smathers
 CHOC: 5 SB J Smith
 TORT: 3 SB J Smith
 GRAY: 2 SB Smathers

OPEN SHOW REPORTS

DATE: 6-12-93
 SHOW: Northern Arizona RC
 WHERE: Flagstaff, AZ
 JUDGE: B Lawrence
 DUTCH: 65
 BOB: Gray SB Carlton
 BOS: Choc JD Christ
 BLACK: 16 SB Christ
 BLUE: 7 SB Christ
 CHOC: 7 JD Christ
 TORT: 23 JB Christ
 STEEL: 3 SB Carlton
 GRAY: 8 SB Carlton

DATE: 6-12-93
 SHOW: Southeast Ohio RBA
 WHERE: Rutland, OH
 JUDGE: D Holcomb
 DUTCH: 27
 BOB: Blk SD Henry
 BOS: Blue JB NM
 BLACK: 15 SD Henry
 BLUE: 6 JD Anderson
 CHOC: 3 SD Henry
 GRAY: 3 JD NM

DATE: 6-12-93
 SHOW: Roadrunner Dutch Club
 WHERE: Victorville, CA
 JUDGE: R Wood
 DUTCH: 68
 BOB: Blk SB J&F Schettler
 BOS: Choc SD Gillis
 BLACK: 26 SB J&F Schettler
 BLUE: 10 SD NM
 CHOC: 19 SD Gillis
 TORT: 8 JB J&F Schettler
 GRAY: 5 SD J&F Schettler

DATE: 6-12-93
 SHOW: High Desert RBA
 WHERE: N/A
 JUDGE: N/A
 DUTCH: 77
 BOB: Blk SB Schettler
 BOS: Choc JD Duncan
 BLACK: 28 SB Schettler
 BLUE: 10 SD NM
 CHOC: 21 JD Duncan
 GRAY: 7 SD Schettler
 TORT: 11 SD Schettler

DATE: 6-12-93
 SHOW: Utah RBA
 WHERE: Salt Lake City, UT
 JUDGE: D Gehr
 DUTCH: 14
 BOB: Blk JD NM
 BOS: Tort SB Leonard
 BLACK: 6 JD NM
 BLUE: 3 JB NM
 CHOC: 1 JD Leonard
 TORT: 2 SB Leonard
 STEEL: 1 JB Leonard
 GRAY: 1 JD Leonard

DATE: 6-12-93
 SHOW: Lake Shore RBA
 WHERE: Lowell, MI
 JUDGE: H Rice
 DUTCH: 27
 BOB: Steel SD NM
 BOS: Blk JB NM
 BLACK: 10 JB NM
 BLUE: 5 JB NM
 CHOC: 6 JB NM
 TORT: 4 SB Cushman
 STEEL: 2 SD NM

DATE: 6-12-93
 SHOW: Fox Valley Spring Fling
 WHERE: Wegauega, WI
 JUDGE: W Grebner
 DUTCH: 41
 BOB: Blk SB K&D Gates
 BOS: Blue JD Guetschow
 BLACK: 10 SB K&D Gates
 BLUE: 13 JD Guetschow
 CHOC: 2 JB K&D Gates
 GRAY: 8 SD NM
 STEEL: 3 SB Uecker
 TORT: 5 JD Kaminski

DATE: 6-12-93
 SHOW: Broome Co RB
 WHERE: Ithaca, NY
 JUDGE: F Del Mastro
 DUTCH: 71
 BOB: Blk SD S&T Schilling
 BOS: Blue JB Emerson/Green
 BLACK: 35 SD S&T Schilling
 BLUE: 8 JB Emerson/Green
 CHOC: 8 JD Emerson/Green
 TORT: 18 SB Emerson/Green
 STEEL: 1 JD S&T Schilling
 GRAY: 1 SD S&T Schilling

DATE: 6-12-93
 SHOW: Saguaro State R&CBA
 WHERE: Flagstaff, AZ
 JUDGE: R Berry
 DUTCH: 51
 BOB: Tort JD Christ
 BOS: Gray JB Carlton
 BLACK: 14 JD Brownson
 BLUE: 7 JD Carlton
 CHOC: 7 JD Christ
 TORT: 19 JD Christ
 STEEL: 2 JD Carlton
 GRAY: 2 JD Carlton

DATE: 6-13-93
 SHOW: Fox Valley Spring Fling
 WHERE: Weyauwega, WI
 JUDGE: G Carr
 DUTCH: 37
 BOB: Blk JB Guetschow
 BOS: Blue JD D&K Gates
 BLACK: 12 JB Guetschow
 BLUE: 13 JB Guetschow
 CHOC: 3 JB D&K Gates
 GRAY: 4 JD Guetschow
 STEEL: 4 SB Uecker
 TORT: 1 JB Uecker

DATE: 6-13-93
 SHOW: Sunflower RBA
 WHERE: ElDorado, KS
 JUDGE: R Dickerson
 DUTCH: 35
 BOB: Blue JB Bergene
 BOS: Blk JD J&C Colborn
 BLACK: 20 JD J&C Colborn
 BLUE: 13 JB Bergene
 STEEL: 1 SD Bergene
 GRAY: 1 SB Bergene

DATE: 6-13-93
 SHOW: Maine State RBA
 WHERE: Alfred, ME
 NO DUTCH SHOWN

DATE: 6-13-93
 SHOW: Worcester Co RBA
 WHERE: Spencer, MA
 JUDGE: P Jurgelonis
 DUTCH: 37
 BOB: Steel JD Dahl
 BOS: Tort SB NM
 BLACK: 9 SB NM
 BLUE: 11 JD Dahl
 CHOC: 2 JB Dahl
 TORT: 10 JD Dahl
 STEEL: 3 JD Dahl
 GRAY: 2 SD Dahl

DATE: 6-13-93
 SHOW: Interior R&CC
 WHERE: Fairbanks, AK
 JUDGE: B Butler
 DUTCH: 8
 BLACK: 3 JB Cler
 BLUE: 4 JD Cler
 CHOC: 1 JD NM

DATE: 6-16-93
 SHOW: Marion Co Fair
 WHERE: Indianapolis, IN
 JUDGE: G Raisor
 DUTCH: 21
 BOB: Gray SD K&G Cummings
 BOS: Blue SB K&G Cummings
 BLACK: 4 SD K&G Cummings
 BLUE: 3 SD K&G Cummings
 CHOC: 3 SB K&G Cummings
 TORT: 5 JD K&G Cummings
 GRAY: 6 SD K&G Cummings

DATE: 6-19-93
 SHOW: Itasca RBA
 WHERE: Grand Rapids, MN
 JUDGE: A Manthy
 DUTCH: 9
 BOB: Steel SB Ihrke/Reil
 BOS: Blue JD NM
 BLACK: 1 SB NM
 BLUE: 2 JD NM
 CHOC: 1 JD NM
 STEEL: 3 SB Ihrke/Reil
 GRAY: 2 SD NM

DATE: 6-19-93
 SHOW: Pickaway Co Ag Society
 WHERE: Circleville, OH
 JUDGE: H Lucks
 DUTCH: 25
 BOB: Blue JB Shaw
 BOS: Blk SB NM
 BLACK: 11 SD Shaw
 BLUE: 1 JB Shaw
 CHOC: 8 JB Thomas
 TORT: 2 SB Thomas
 STEEL: 1 JB Thomas
 GRAY: 2 JB Thomas

DATE: 6-19-93
 SHOW: Ghost Town RB
 WHERE: Casper, WY
 JUDGE: T Keyes
 DUTCH: 50
 BOB: Tort JD Waldo
 BOS: Gray JB Bryant
 BLACK: 17 JD NM
 BLUE: 5 JB Stanley
 CHOC: 8 JD NM
 TORT: 5 JD Waldo
 STEEL: 7 JD NM
 GRAY: 8 JB Bryant

OPEN SHOW REPORTS

DATE: 6-19-93
 SHOW: Hoosier Dutch RF Splty
 WHERE: Rochester, IN
 JUDGE: G Raisor
 DUTCH: 57
 BOB: Blk JD Hewson
 BOS: Gray SB K&G Cummings
 BLACK: 19 JD Hewson
 BLUE: 9 SD Hewson
 CHOC: 6 JD Hewson
 GRAY: 10 SB K&G Cummings
 STEEL: 7 JB Miller
 TORT: 6 SB K&G Cummings

DATE: 6-19-93
 SHOW: Portage Co R & CBA
 WHERE: Randolph, OH
 JUDGE: A Butler
 DUTCH: 16
 BOB: Blk SB Henry
 BOS: Choc SD Henry
 BLACK: 8 SB Henry
 BLUE: 2 SB NM
 CHOC: 4 SD Henry
 TORT: 3 SD NM

DATE: 6-19-93
 SHOW: Manitou Tippy Canoe
 WHERE: Rochester, IN
 JUDGE: D Hauser
 DUTCH: 56
 BOB: Steel SB Miller
 BOS: Blk JD Shull
 BLACK: 18 JD Shull
 BLUE: 9 SD Hewson
 CHOC: 6 JD Hewson
 GRAY: 10 SB Hewson
 STEEL: 7 SB Miller
 TORT: 6 JD K&G Cummings

DATE: 6-20-93
 SHOW: Rochester Area RC
 WHERE: Kasson, MN
 JUDGE: G Grimm
 DUTCH: 11
 BOB: Tort SB Bengtson
 BOS: Blk JD NM
 BLACK: 6 JD NM
 CHOC: 2 JD NM
 TORT: 2 SB Bengtson
 STEEL: 1 JD Bengtson

DATE: 6-20-93
 SHOW: W Central IL RBA
 WHERE: Knox Co Fairgrounds
 JUDGE: G Gillispie
 DUTCH: 15
 BOB: Steel SB K&L MacLeod
 BOS: Blk JD K&L MacLeod
 BLACK: 5 JD K&L MacLeod
 BLUE: 2 SB Dopler
 CHOC: JB Hall
 TORT: 3 SB K&L MacLeod
 STEEL: 1 SB K&L MacLeod

DATE: 6-20-93
 SHOW: Taughannock Area RBA
 WHERE: Cortland, NY
 JUDGE: B Burdick
 DUTCH: 35
 BOB: Blk SD Schilling
 BOS: Choc SB Cuykendall
 BLACK: 28 SD Schilling
 BLUE: 5 SB NM
 CHOC: 2 SB Cuykendall

DATE: 6-20-93
 SHOW: Mad River Valley R&CB
 WHERE: Urbana, OH
 JUDGE: R Waggoner
 DUTCH: 30
 BOB: Blk JD K&V Bogan
 BOS: Tort SB Hooper
 BLACK: 6 JD K&V Bogan
 BLUE: 8 JD Wise
 CHOC: 5 SB Wise
 TORT: 6 SB Hooper
 STEEL: 1 JB Hooper
 GRAY: 4 SB Wise

DATE: 6-20-93
 SHOW: Western Maine RBA
 WHERE: Fryeburg, ME
 NO DUTCH SHOWN

DATE: 6-25-93
 SHOW: Marion Farm Exh Assn
 WHERE: Marion, MI
 JUDGE: W Bouwkamp
 DUTCH: 26
 BOB: Tort SB McKinley
 BOS: Blk JD McKinley
 BLACK: 10 JD McKinley
 BLUE: 6 SD McKinley
 CHOC: 5 JD Cushman
 TORT: 5 SB McKinley

DATE: 6-26-93
 SHOW: Central Florida RBA
 WHERE: Orlando, FL
 JUDGE: H Keller
 DUTCH: 34
 BOB: Blk JB Grabenbauer
 BOS: Tort SD Savitz
 BLACK: 16 JB Grabenbauer
 BLUE: 10 SD Rothe
 CHOC: 2 SD NM
 TORT: 4 SD Savitz
 GRAY: 2 JB Savitz

DATE: 6-26-93
 SHOW: San Fernando Valley RBA
 WHERE: N/A
 JUDGE: N/A
 BOB: Blue JB NM
 BOS: Blue JD NM
 BLACK: 18 B&G Sowers
 BLUE: 9 JB NM
 CHOC: 1 JB NM
 GRAY: 9 JB Eubank
 STEEL: 2 SD Eubank
 TORT: 5 JB B&G Sowers

DATE: 6-26-93
 SHOW: Central Florida RBA
 WHERE: Orlando, FL
 JUDGE: H Keller
 DUTCH: 19
 BOB: Blk JD Dallison
 BOS: Blk SB Dallison
 BLACK: 10 JD Dallison
 BLUE: 6 SD Dallison
 TORT: 1 SD Savitz
 GRAY: 2 SD Dallison

DATE: 6-27-93
 SHOW: Henry County Fair
 WHERE: Cambridge, IL
 JUDGE: I Miller
 DUTCH: 27
 ALL WINNERS NM

DATE: 6-27-93
 SHOW: Bay State RBA
 WHERE: Topsfield Fairgrounds
 JUDGE: D LaRoche
 DUTCH: 27
 BOB: Blk JB Dahl
 BOS: Blk SD Dahl
 BLACK: 4 JB Dahl
 BLUE: 3 JD Dahl
 CHOC: 7 JD NM
 GRAY: 4 SD Dahl
 STEEL: 3 JB Dahl
 TORT: 6 SB NM

DATE: 6-27-93
 SHOW: Pike Gibson RBA
 WHERE: Petersburg, IN
 JUDGE: R Mauck
 DUTCH: 20
 BOB: Blue JB Fleming
 BOS: Blk JD Thomas
 BLACK: 8 JD Thomas
 BLUE: 8 JB Fleming
 CHOC: 3 JD NM
 GRAY: 1 SB NM

DATE: 6/29-30/93
 SHOW: Del Mar Fair
 WHERE: Del Mar, CA
 JUDGE: L Trausch
 DUTCH: 9
 BOB: Blk SB Purpus
 BOS: Tort JD Dobson
 BLACK: 3 SB Purpus
 BLUE: 3 JB Dobson
 TORT: 3 JD Dobson

DATE: 7-3-93
 SHOW: Northwest RB
 WHERE: Monroe, WA
 JUDGE: G Germaine
 DUTCH: 18
 BOB: Blue JD Currie
 BOS: Blk SB Currie
 BLACK: SB Currie
 BLUE: 3 JD Currie
 CHOC: 5 SD NM
 GRAY: 2 JB NM

DATE: 7-3-93
 SHOW: Wateree Valley RF
 WHERE: Lexington, SC
 JUDGE: J Green
 DUTCH: 10
 BOB: Blue JB Anderson
 BOS: Choc JD R&M Brewer
 BLACK: 3 SD F&K Mullinax
 BLUE: 2 JB Anderson
 CHOC: 1 JD R&M Brewer
 TORT: 2 JB Anderson
 STEEL: 1 JB F&K Mullinax
 GRAY: 1 SB F&K Mullinax

DATE: 7-3-93
 SHOW: Great NW Show Circuit
 WHERE: Monroe, WA
 JUDGE: C Wickizer
 DUTCH: 20
 BOB: Blue JD B&J Currie
 BOS: Blk JB M&D Brak
 BLACK: 10 JB M&D Brak
 BLUE: 4 JD B&J Currie
 CHOC: 3 JD M&D Brak
 GRAY: 1 JB NM
 TORT: 2 JD NM

OPEN SHOW REPORTS

DATE: 7-10-93
SHOW: El Paso Rabbit Assn
WHERE: El Paso, TX
NO DUTCH SHOWN

DATE: 7-11-93
SHOW: Ford Co Fair
WHERE: Melvin, IL
JUDGE: O Reynolds
BOB: Blue JB Finkenbinder
BOS: Blue JD D&D Schwartz
BLACK: 22 SB Woods
BLUE: 13 JB Finkenbinder
CHOC: 4 SB D&D Schwartz
TORT: 6 SB NM
STEEL: 1 JB D&D Schwartz
GRAY: 1 SB NM

DATE: 7-17-93
SHOW: Fulton Co Hoppers
WHERE: Rochester, IN
JUDGE: B Patrick
DUTCH: 3
ALL WINNERS NM

DATE: 7-17-93
SHOW: Magic Valley RBA
WHERE: Hailey, ID
JUDGE: G Spencer
DUTCH: 2
ALL WINNERS NM

DATE: 7-17-93
SHOW: Two Rivers RC of OK
WHERE: El Reno, OK
JUDGE: F McGehee
DUTCH: 25
BOB: Blk JD NM
BOS: Blk SB Bergene
BLACK: 11 JD NM
BLUE: 7 JB Bergene
CHOC: 2 JD NM
STEEL: 1 SD Bergene

DATE: 7-17-93
SHOW: Alaskan RBC
WHERE: Wasilla, AK
JUDGE: S Henninger
DUTCH: 15
BOB: Blk SB NM
BOS: Blk JD NM
BLACK: 7 SB NM
BLUE: 6 SB Cler
CHOC: 1 JD NM
TORT: 1 SD DQ

DATE: 7-17-93
SHOW: Alaskan RBC
WHERE: Wasilla, AK
JUDGE: J Jewett
DUTCH: 15
BOB: Blk SB Cler
BOS: Blk JD NM
BLACK: 7 SB Cler
BLUE: 6 JB Cler
CHOC: 1 JD NM
TORT: 1 SD NM

DATE: 7-18-93
SHOW: Cedar Co Fair
WHERE: Tipton, IA
JUDGE: G Grimm
DUTCH: 34
BOB: Blue SB Dowd
BOS: Blue SD Dowd
BLACK: 8 JB NM
BLUE: 10 SB Dowd
CHOC: 10 SB Mixdorf
TORT: 3 SB Dowd
STEEL: 3 SB Dowd

DATE: 7-25-93
SHOW: Clark Co Fair
WHERE: Springfield, OH
NO DUTCH SHOWN

DATE: 8-6-93
SHOW: Archuleta Co Fair
WHERE: Pagosa Springs, CO
JUDGE: L Dees
DUTCH: 8
ALL WINNERS NM

DATE: 8-11-93
SHOW: Boone Co Fair
WHERE: Belvidere, IL
JUDGE: W Grebner
DUTCH: 34
BOB: Blk JD Vanhoorn
BOS: Blk SB NM
BLACK: 18 JD Vanhoorn
BLUE: 6 SB NM
CHOC: 4 N/A NM
TORT: 4 JD NM
STEEL: 1 SB NM
GRAY: 1 SD NM

DATE: 8-13-93
SHOW: Plumas Co Fair
WHERE: Quincy, CA
JUDGE: L Gaschke
DUTCH: 8
BOB: Blk SB A Kivi
BOS: Gray SD Chadim
BLACK: 3 SB A Kivi
CHOC: 1 SB R Kivi
STEEL: 2 SB Chadim
GRAY: 2 SD Chadim

DATE: 8-14-93
SHOW: Greater VT R&CBA
WHERE: Highgate, VT
JUDGE: G Fellers
DUTCH: 28
BOB: Steel JD Dahl
BOS: Tort SB NM
BLACK: 6 SB NM
BLUE: 3 JD Dahl
CHOC: 5 JD Dahl
TORT: 7 SB NM
STEEL: 3 JD Dahl
GRAY: 4 SD Dahl

DATE: 8-14-93
SHOW: California Dutch RC
WHERE: Morgan Hill, CA
JUDGE: S Byrom
DUTCH: 121
BOB: Blk SD J&F Schettler
BOS: Steel SB Bullis
BLACK: 40 SD J&F Schettler
BLUE: 25 SD J&F Schettler
CHOC: 20 SB Uchiyama
TORT: 10 SD J&F Schettler
STEEL: 11 SB Bullis
GRAY: 15 JB J&F Schettler

DATE: 8-14-93
SHOW: California Dutch RC
WHERE: Morgan Hill, CA
JUDGE: B Meyers
DUTCH: 121
BOB: Steel SB Bullis
BOS: BLUE SD J&F Schettler
BLACK: 40 SB J&F Schettler
BLUE: 25 JB J&F Schettler
CHOC: 20 JB J&F Schettler
TORT: 10 JB J&F Schettler
STEEL: 11 SB Bullis

*** OPEN ***
SPECIAL WINNERS

2-6-93	Wateree Valley RBA	Best In Show
3-21-93	Williams Co RBA	Best 4 Class
5-2-93	East River RBA	Best In Show
5-8-93	W. Hills & Plains RB	Best In Show
5-8-93	SMRBA	Best In Show
6-5-93	Backwood Bunny Club	Best In Show
6-12-93	High Desert RBA	Best Reserve
6-13-93	Sunflower RBA	Best 4 Class
7-17-93	Alaskan RBC	Best In Show
7-18-93	Cedar County Fair	Best In Show

F&K Mullinax
Todd Uran
Fay Scheef
Fay Scheef
Linda Anderson
Ihrke/Reil
J&F Schettler
Bob Bergene
Randy Cler
Dana Dowd

*** CONGRATULATIONS ***

OPEN SWEEPSTAKES STANDINGS
 Reports Rec'd as of 9-1-93

<u>Exhibitor</u>	<u>State</u>	<u># of Shows</u>	<u>Points</u>
1. J & F Schettler	CA	15	6488
2. Emerson & Green	NY	12	5702
3. Wenton Carlton	AZ	17	5555
4. Kevin Hooper	OH	14	4855
5. Charles Christ	AZ	12	4011
6. Mike & Jean Mills	TX	13	3531
7. Tracy Robinson	CA	17	3147
8. Robin Hessick	OH	10	3031
9. Fay Scheef	NE	14	2881
10. Ed Hewson	IN	11	2731
11. Joanne Purpus	CA	9	2726
12. D & K Gates	WI	15	2697
13. F & K Mullinax	NC	11	2671
14. Dana Dowd	IA	9	2551
15. Susan Uecker	WI	14	2471
16. K & R Shull	IN	13	2400
17. K & V Bogan	OH	13	2372
18. Valerie Dahl	CT	12	2345
19. Kathy Kral	IL	12	2331
20. G & J Dobson	CA	11	2325

OPEN DISTRICT STANDINGS

YOUTH DISTRICT STANDINGS

DISTRICT 1

1. Emerson & Green	NY	5702
2. Kevin Hooper	OH	4855
3. Robin Hessick	OH	3037
4. F & K Mullinax	NC	2671
5. K & V Bogan	OH	2372
6. Valerie Dahl	CT	2345
7. Wayne MacKinnon	MA	2117
8. R & J Billups	OH	1635
9. Ricky Wood	VA	1627
10. Steve Schilling	NY	1252

DISTRICT 1

1. Lindsea Coy	MA	1582
2. Derek Sugalski	MA	1303
3. Adrienne Lamond	ME	823
4. Karen Schomaker	OH	654
5. Nioka Glenn	PA	602
6. Kim Jacobs	MA	474
7. Andrea Longshore	OH	426
8. Jamie Ruggiero	PA	387
9. Josh Hardin	OH	382
10. Amy Craig	ME	365

DISTRICT 2

1. Ed Hewson	IN	2731
2. D & K Gates	WI	2697
3. Dana Dowd	IA	2551
4. Susan Uecker	WI	2471
5. K & R Shull	IN	2400
6. Kathy Kral	IL	2331
7. K & G Cummings	IN	1707
8. Robert Worden	IN	1677
9. D & J Fleming	KY	1623
10. Betty Hoagland	MN	1549

DISTRICT 2

1. Nick Wenger	MN	3082
2. Jess McCune	IA	2445
3. Mandy Anderson	WI	2388
4. Colin Jones	IA	2078
5. S&M Snyder	IN	1304
6. Matthew Simons	IA	1178
7. Tony Larson	MN	928
8. Brandi Bennett	IN	769
9. N & D Blaauw	WI	757
10. John Rudolph, Jr	IL	656

DISTRICT 3

1. J & F Schettler	CA	6488
2. Wenton Carlton	AZ	5555
3. Charles Christ	AZ	4011
4. Tracy Robinson	CA	3147
5. M & J Mills	TX	3031
6. Faye Scheef	NE	2881
7. Joanne Purpus	CA	2726
8. G & J Dobson	CA	2325
9. John Eubank	CA	1581
10. Robert Brents	CA	1153

DISTRICT 3

1. David Uchiyama	CA	1039
2. Eric Shierry	TX	902
3. Jean Zimmerman	CA	464
4. Tambria Lugo	CA	422
5. Tiffany Whalen	CA	362
6. Bryan Lugo	CA	348
7. Kate Williamson	CA	295
8. Jennifer Barry	CA	269
9. Beau Williamson	CA	265
10. Bradley Widrig	WA	263

YOUTH SHOW REPORTS

DATE: 2/3-14/93
 SHOW: Florida State Fair
 WHERE: Tampa, FL
 JUDGE: J Lemon
 DUTCH: 8
 ALL WINNERS NM

DATE: 2-28-93
 SHOW: Eastern Maine RBA
 WHERE: Carmel, ME
 JUDGE: N/A
 DUTCH: 6
 BOB: Blk SB Craig
 BOS: Blk SD Craig
 BLACK: 3 SB Craig
 BLUE: 3 SB Craig

DATE: 3-20-93
 SHOW: Williams Co RBA
 WHERE: Montpelier, OH
 JUDGE: C Hayhow
 DUTCH: 6
 ALL WINNERS NM

DATE: 3-21-93
 SHOW: Williams Co RBA
 WHERE: Montpelier, OH
 JUDGE: Dr T Reed
 DUTCH: 6
 ALL WINNERS NM

DATE: 3-21-93
 SHOW: Ozark Mt 4-H RC
 WHERE: Fayetteville, AR
 JUDGE: M Berryhill
 DUTCH: 8
 ALL WINNERS NM

DATE: 4/3-4/93
 SHOW: Midwest Trailblazers RC
 WHERE: Sedalia, MO
 JUDGE: D Jackson
 DUTCH: 9
 ALL WINNERS NM

DATE: 4-17-93
 SHOW: Cloverleaf 4-H RC
 WHERE: Duncan, OK
 JUDGE: CM Carroll
 DUTCH: 12
 BOB: Steel SB NM
 BOS: Blue SD
 BLACK: 3 SB Smith
 BLUE: 2 SD NM
 CHOC: 2 SB NM
 TORT: 3 SB NM
 STEEL: 1 JB NM
 GRAY: 1 SD NM

DATE: 4-18-93
 SHOW: Akron Rabbit Club
 WHERE: Tallmadge, OH
 JUDGE: J Frizzell
 DUTCH: 20
 BOB: Choc SD Dennison
 BOS: Blk SB Ruggiero
 BLACK: 10 SB Ruggiero
 BLUE: 7 SD Fanner
 CHOC: 2 SD Dennison
 TORT: 1 SB Ruggiero

DATE: 4-24-93
 SHOW: San Juan RBA
 WHERE: Farmington, NM
 NO DUTCH SHOWN

DATE: 4-25-93
 SHOW: Lake Erie RBA
 WHERE: Oak Harbor, OH
 JUDGE: M Henry
 DUTCH: 9
 BOB: Blue SB Empcke
 BOS: Blk SD NM
 BLACK: 2 SB Regelin
 BLUE: 2 SB Empcke
 CHOC: 2 JD NM
 TORT: 1 JB Regelin
 STEEL: 2 SD Empcke

DATE: 5-1-93
 SHOW: Central Texas RC
 WHERE: Austin, TX
 JUDGE: M Crawford
 DUTCH: 16
 BOB: Blk JD Shierry
 BOS: Blk JB NM
 BLACK: 9 JD Shierry
 BLUE: 1 SB SHIERRY
 CHOC: 4 SB Shierry
 TORT: 1 JD NM
 STEEL: 1 JD NM

DATE: 5-1-93
 SHOW: North East Ohio RF
 WHERE: Jefferson, OH
 JUDGE: H Guthrie
 DUTCH: 11
 BOB: Blk SB Glenn
 BOS: Choc SD Dennison
 BLACK: 7 SB Glenn
 BLUE: 1 JB NM
 CHOC: 2 SD Dennison
 TORT: 1 SB Glenn

DATE: 5-1-93
 SHOW: Chippewa Valley RBA
 WHERE: Eau Claire, WI
 JUDGE: M Kroening
 DUTCH: 3
 BOB: Blk SB Wenger
 BOS: Tort SD Wenger
 BLACK: 2 SB Wenger
 TORT: 1 SD Wenger

DATE: 5-1-93
 SHOW: Chippewa Valley RBA
 WHERE: Eau Claire, WI
 JUDGE: M Wunderlin
 DUTCH: 11
 BOB: Blk SB Wenger
 BOS: Blue SD NM
 BLACK: 3 SB Wenger
 BLUE: 3 SD NM
 CHOC: 1 SB Wenger
 TORT: 1 SD Wenger
 GRAY: 1 SB Wenger

DATE: 5-2-93
 SHOW: Red Cedar RB
 WHERE: Rice Lake, WI
 JUDGE: C Hankins
 BOB: Tort SD Wenger
 BOS: Blk JB Wenger
 BLACK: 9 JB Wenger
 BLUE: 8 JD Anderson
 CHOC: 3 SD Larson
 GRAY: 1 SB Wenger
 TORT: 2 SD Wenger

DATE: 5-2-93
 SHOW: Red Cedar RB
 WHERE: Rice Lake, WI
 JUDGE: B Rice
 DUTCH: 24
 BOB: Blue SB Wenger
 BOS: Tort SD Wenger
 BLACK: 11 JB Anderson
 BLUE: 7 SB Wenger
 CHOC: 3 SB Wenger
 GRAY: 1 SB Wenger
 TORT: 2 SD Wenger

DATE: 5-8-93
 SHOW: Florida State RBA
 WHERE: Deland, FL
 JUDGE: J Lemon
 DUTCH: 6
 BOB: Blk JD Dallison
 BOS: Blk SB Kuehling
 BLACK: 4 JD Dallison
 BLUE: 1 SD Dallison
 GRAY: 1 SD Dallison

DATE: 5-8-93
 SHOW: Tulsa RB
 WHERE: Tulsa, OK
 NO DUTCH SHOWN

DATE: 5-8-93
 SHOW: St Joe Valley R&CC
 WHERE: Argos, IN
 JUDGE: Dr T Reed
 DUTCH: 29
 BOB: Blk SB NM
 BOS: Blue SD NM
 BLACK: 8 SB NM
 BLUE: 7 SD NM
 CHOC: 3 JB Bennett
 GRAY: 4 JD Bennett
 STEEL: 1 JB Bennett
 TORT: 6 SB NM

DATE: 5-9-93
 SHOW: Ontario Area RA
 WHERE: Pomona, CA
 JUDGE: J Schults
 DUTCH: 26
 BOB: Gray JD Miskell
 BOS: Blk SB Kapelczak
 BLACK: 10 SB Kapelczak
 BLUE: 8 JD Miskell
 CHOC: 2 SB Kapelczak
 TORT: 3 JD NM
 STEEL: 1 SB NM
 GRAY: 2 JD Miskell

DATE: 5/14-16/93
 SHOW: Ohio State RBA
 WHERE: Columbus, OH
 JUDGE: P Macy
 DUTCH: 49
 BOB: Blk JB Thomas
 BOS: Gray SD Schomaker
 BLACK: 21 JB Thomas
 BLUE: 6 SD NM
 CHOC: 5 SD Longshore
 TORT: 8 SB Thomas
 STEEL: 4 SB Thomas
 GRAY: 5 SD Schomaker

YOUTH SHOW REPORTS

DATE: 5-15-93
 SHOW: Central Valley RBA
 WHERE: Atascadero, CA
 JUDGE: C Zemny
 DUTCH: 36
 BOB: Blk JD Lugo
 BOS: Choc JB Uchiyama
 BLACK: 13 JD Lugo
 BLUE: 7 JD Lugo
 CHOC: 8 SD Uchiyama
 TORT: 1 SB NM
 GRAY: 6 SB NM

DATE: 5-15-93
 SHOW: Central Conn R&CBA
 WHERE: North Haven, CT
 JUDGE: P Jurgelonis
 NO DUTCH SHOWN

DATE: 5-15-93
 SHOW: Southern Pride R&CC
 WHERE: Lexington, SC
 JUDGE: L Franklin
 DUTCH: 5
 BOB: Tort SB NM
 BOS: Blk JD NM
 BLACK: 3 JD NM
 TORT: 1 SB NM
 GRAY: 1 SB Boland

DATE: 5-15-93
 SHOW: Saginaw Valley R&CBA
 WHERE: Saginaw, MI
 JUDGE: W Bouwkamp
 DUTCH: 41
 BOB: Blk SD Sequin
 BOS: Blk SB Gottschalk
 BLACK: 9 SD Sequin
 BLUE: 9 SB Sequin
 CHOC: 11 SB Gottschalk
 TORT: 2 SB Gottschalk

DATE: 5-15-93
 SHOW: Suburban Twins RS
 WHERE: Farmington, MN
 JUDGE: D Bramhall
 DUTCH: 32
 BOB: Blue JB Wenger
 BOS: Blk SD NM
 BLACK: 10 SB Wenger
 BLUE: 2 JB Wenger
 CHOC: 11 JB Dinsdale
 GRAY: 6 SB Larson
 STEEL: 1 SB NM
 TORT: 2 SD Wenger

DATE: 5-15-93
 SHOW: Suburban Twins-Dutch Spec.
 WHERE: Farmington, MN
 JUDGE: D Gehr
 DUTCH: 31
 BOB: Blue SB Wenger
 BOS: Tort SD Wenger
 BLACK: 10 SD NM
 BLUE: 2 SB Wenger
 CHOC: 11 SD Dinsdale
 GRAY: 5 JD Mastbergen
 STEEL: 1 SB NM
 TORT: 2 SD Wenger

DATE: 5-15-93
 SHOW: Southern Pride R&CC
 WHERE: Lexington, SC
 JUDGE: L Shuping
 DUTCH: 2
 ALL WINNERS NM

DATE: 5-15-93
 SHOW: Mid-City RC
 WHERE: Tripp, SD
 JUDGE: D Shrader
 DUTCH: 23
 BOB: Blk JB Tanner
 BOS: Gray JD NM
 BLACK: 13 JB Tanner
 BLUE: 6 JB Tanner
 TORT: 1 JD Tanner
 STEEL: 1 JB NM
 GRAY: 2 JD NM

DATE: 5-15-93
 SHOW: NE Dutch RC
 WHERE: North Haven, CT
 NO DUTCH SHOWN

DATE: 5-16-93
 SHOW: Tibbar RBA
 WHERE: New Lenox, IL
 JUDGE: W Grebner
 DUTCH: 21
 BOB: Blue JB NM
 BOS: Blk SD McKinney
 BLACK: 13 JB NM
 BLUE: 7 JB NM
 TORT: 1 JD NM

DATE: 5-16-93
 SHOW: SW Wisconsin RC
 WHERE: Mineral Point, WI
 JUDGE: D Gehr
 DUTCH: 13
 BOB: Blk JB Anderson
 BOS: Blue SD Anderson
 BLACK: 7 JB Anderson
 BLUE: 6 SD Anderson

DATE: 5-22-93
 SHOW: Bishops Peak
 WHERE: San Luis Obispo, CA
 JUDGE: S Williamson
 DUTCH: 38
 BOB: Gray JD Lugo
 BOS: Steel JB NM
 BLACK: 17 JD Lugo
 BLUE: 4 JD Lugo
 CHOC: 4 JD NM
 TORT: 3 SB NM
 STEEL: 1 JB NM
 GRAY: 9 JD Lugo

DATE: 5-22-93
 SHOW: Bonne Terre Youth RC
 WHERE: Labadieville, LA
 JUDGE: C Alexander
 DUTCH: 11
 ALL WINNERS NM

DATE: 5-22-93
 SHOW: Hare Raisers Youth 4-H
 WHERE: West Friendship, MD
 JUDGE: J Pugh
 DUTCH: 6
 ALL WINNERS NM

DATE: 5-22-93
 SHOW: Illinois RB Youth
 WHERE: Pontiac, IL
 JUDGE: M Wunderlin
 DUTCH: 31
 ALL WINNERS NM

DATE: 5-22-93
 SHOW: Washington Co RBA
 WHERE: Lake Elmo, MN
 JUDGE: R Steinberg
 DUTCH: 19
 BOB: Tort SD Wenger
 BOS: Blue JB Wenger
 BLACK: 6 JB Wenger
 BLUE: 2 JB Wenger
 CHOC: 5 SD Larson
 GRAY: 4 SB Larson
 TORT: 2 SD Wenger

DATE: 5-22-93
 SHOW: Washington CO RBA
 WHERE: Lake Elmo, MN
 NO DUTCH SHOWN

DATE: 5-22-93
 SHOW: Hippiity Hops RC
 WHERE: Jackson, WY
 JUDGE: N Boatman
 DUTCH: 5
 BOB: Blk JD Hall
 BOS: Blk SB NM
 BLACK: 4 JD Hall
 CHOC: 1 SB NM

DATE: 5-22-93
 SHOW: R&C Breeders of Great NE
 WHERE: Altamont, NY
 JUDGE: L Benoit
 DUTCH: 3
 WINNER NM

DATE: 5-23-93
 SHOW: Cattaraugus Co RBA
 WHERE: Olean, NY
 JUDGE: B Patrick
 DUTCH: 2
 WINNER NM

DATE: 5-23-93
 SHOW: Livingston Co RBA
 WHERE: Pontiac, IL
 JUDGE: G Grimm
 DUTCH: 28
 BOB: Blk SD Rudolph
 BOS: Blk SB NM
 BLACK: 21 SD Rudolph
 BLUE: 5 SB NM
 CHOC: 2 JB Rudolph

DATE: 5-23-93
 SHOW: Seacoast RBA
 WHERE: Stratham, NH
 JUDGE: B Burdick
 DUTCH: 27
 BOB: Blue SD Sugalski
 BOS: Choc JB Sugalski
 BLACK: 12 SB Sugalski
 BLUE: 5 SD Sugalski
 CHOC: 4 JB Sugalski
 TORT: SD Coy

DATE: 5-29-93
 SHOW: Jackson Purchase RBC
 WHERE: Hopkinsville, KY
 JUDGE: R Mauck
 DUTCH: 5
 BOB: Blue SD Mueller
 BOS: N/A
 BLACK: 1 SD NM
 BLUE: 4 SD Mueller

YOUTH SHOW REPORTS

DATE: 5-29-93
 SHOW: Huntington Co ERP
 WHERE: Huntington, IN
 JUDGE: D Cardinal
 DUTCH: 37
 BOB: Blk SD NM
 BOS: Blk SB NM
 BLACK: 10 SD NM
 BLUE: 10 SD O'Dell
 CHOC: 4 SD McKinney
 TORT: 4 SB NM
 STEEL: 4 JD O'Dell
 GRAY: 5 JB NM

DATE: 5-29-93
 SHOW: Hoosier Dutch RF Splty
 WHERE: Huntington, IN
 JUDGE: D Hauser
 DUTCH: 38
 BOB: Blk JD NM
 BOS: Blue JB O'Dell
 BLACK: 11 JD NM
 BLUE: 5 SD O'Dell
 CHOC: 5 SD NM
 GRAY: 5 JB NM
 STEEL: 5 JD O'Dell
 TORT: 7 JD NM

DATE: 5-29-93
 SHOW: Cumberland Co RBA
 WHERE: Cumberland, ME
 JUDGE: M Cavacco
 DUTCH: 17
 BOB: Blk SB Coy
 BOS: Choc SD Lamond
 BLACK: 4 SB Coy
 BLUE: 1 SB Shiner
 CHOC: 3 SB Shiner
 TORT: 9 JB Lamond

DATE: 5-29-93
 SHOW: 14KT R&C 4-H YC
 WHERE: Harford, PA
 JUDGE: D Kuehnle
 DUTCH: 6
 ALL WINNERS NM

DATE: 5-29-93
 SHOW: Indianhead RBA
 WHERE: St Croix Falls, WI
 JUDGE: J Green
 DUTCH: 29
 BOB: Blk JB Anderson
 BOS: Tort SD Wenger
 BLACK: 9 JB Anderson
 BLUE: 7 JB Wenger
 CHOC: 6 JD Larson
 GRAY: 4 SB Larson
 TORT: 3 SD Wenger

DATE: 5-29-93
 SHOW: Indianhead RBA
 WHERE: St Croix Falls, WI
 JUDGE: R Riddle
 DUTCH: 28
 BOB: Blk SB Anderson
 BOS: Blue SD Anderson
 BLACK: 9 SB Anderson
 BLUE: 7 JB Wenger
 CHOC: 5 SD Wenger
 GRAY: 4 SB Larson
 TORT: 3 SD Wenger

DATE: 5-30-93
 SHOW: Bunny Hoppers 4-H YC
 WHERE: Rutland, VT
 JUDGE: P Jurgelonis
 DUTCH: 21
 BOB: Tort JB Lamond
 BOS: Blk JD NM
 BLACK: 6 JD NM
 BLUE: 3 SB NM
 CHOC: 3 SB NM
 TORT: 7 SB Lamond
 STEEL: 1 SB NM
 GRAY: 1 SB NM

DATE: 5-30-93
 SHOW: Kentucky State RBA
 WHERE: Hopkinsville, KY
 JUDGE: N Simbech
 DUTCH: 2
 BOB: Blue SD Mueller
 BOS: Blue SB Mueller
 BLUE: 2 SD Mueller

DATE: 6-4-93
 SHOW: Richland Co RBA
 WHERE: Mansfield, OH
 JUDGE: C Filliater
 DUTCH: 1
 WINNER NM

DATE: 6-5-93
 SHOW: Lorain Co R&BC
 WHERE: Wellington, OH
 JUDGE: A Butler
 DUTCH: 42
 BOB: Blk JB Hardin
 BOS: Blk JD Hardin
 BLACK: 19 JB Hardin
 BLUE: 6 JB Woods
 CHOC: 7 SD Longshore
 GRAY: 2 SB Longshore
 STEEL: 5 JB Reynolds
 TORT: 3 SB Regelin

DATE: 6-5-93
 SHOW: Back Woods BC #1
 WHERE: Bemidji, MN
 JUDGE: G Krall
 DUTCH: 20
 BOB: Tort SD Wenger
 BOS: Steel SB NM
 BLACK: 6 JB Wenger
 BLUE: 1 JB Wenger
 CHOC: 2 SB Wenger
 GRAY: 6 SB Larson
 STEEL: 1 SB NM
 TORT: 4 SD Wenger

DATE: 6-5-93
 SHOW: NW Rabbit Habbit #2
 WHERE: Bemidji, MN
 JUDGE: C Hankins
 DUTCH: 19
 BOB: Blue JB Wenger
 BOS: Tort SD Wenger
 BLACK: 6 SB NM
 BLUE: 1 JB Wenger
 CHOC: 1 SB Wenger
 GRAY: 6 SB Larson
 STEEL: 1 SB NM
 TORT: 4 SB NM

DATE: 6-6-93
 SHOW: Back Woods BC #3
 WHERE: Bemidji, MN
 JUDGE: M Kroening
 DUTCH: 21
 BOB: Blk SD NM
 BOS: Steel SB NM
 BLACK: 7 SD NM
 BLUE: 1 JB Wenger
 CHOC: 1 SB Wenger
 GRAY: 5 SD NM
 STEEL: 2 SB NM
 TORT: 5 SB NM

DATE: 6-6-93
 SHOW: NW Rabbit Habbit #4
 WHERE: Bemidji, MN
 JUDGE: G Grimm
 DUTCH: 19
 BOB: Blk SD NM
 BOS: Blue JB Wenger
 BLACK: 6 SD NM
 BLUE: 1 JB Wenger
 CHOC: 1 SB Wenger
 GRAY: 4 SD Wenger
 STEEL: 2 SB NM
 TORT: 5 SD Wenger

DATE: 6-6-93
 SHOW: Up & Going RB
 WHERE: Leon, IA
 JUDGE: B Rice
 DUTCH: 91
 BOB: Gray SD Simons
 BOS: Blk JB McCune
 BLACK: 27 JB McCune
 BLUE: 17 SB Jones
 CHOC: 13 SB Jones
 TORT: 19 SB Simons
 STEEL: 3 JD McCune
 GRAY: 12 SD Jones

DATE: 6-6-93
 SHOW: Top of Ohio NC-RC
 WHERE: Wellington, OH
 JUDGE: B Shaftoe
 DUTCH: 37
 BOB: Tort SB Ruggiero
 BOS: Blk SD Ruggiero
 BLACK: 16 SB Hardin
 BLUE: 6 JB Woods
 CHOC: 6 SB Woods
 TORT: 3 SB Ruggiero
 STEEL: 5 SB Longshore
 GRAY: 1 SB Longshore

DATE: 6-6-93
 SHOW: Mohawk Valley R&CBA
 WHERE: Morrisville, NY
 JUDGE: D Cardinal
 DUTCH: 13
 BOB: Choc SB Cuykendall
 BOS: Blue SD NM
 BLACK: 5 SB Cuykendall
 BLUE: 4 SB NM
 CHOC: 1 SB Cuykendall
 TORT: 3 SD Day

YOUTH SHOW REPORTS

DATE: 6-9-93
 SHOW: Kings District Fair
 WHERE: Hanford, CA
 JUDGE: J Shults
 DUTCH: 21
 BOB: Gray SB Lugo
 BOS: Blk JD DeLong
 BLACK: 13 JB DeLong
 BLUE: 1 JD Lugo
 CHOC: 1 JB NM
 GRAY: 6 SB Lugo

DATE: 6-12-93
 SHOW: Broome Co RB
 WHERE: Ithaca, NY
 JUDGE: F Del Mastro
 DUTCH: 6
 BOB: Blue JD Wilson
 BOS: Blk JB NM
 BLACK: 3 JB NM
 BLUE: 2 JD Wilson
 TORT: 1 SD NM

DATE: 6-12-93
 SHOW: York Co RBA
 WHERE: Alfred, ME
 JUDGE: D Larochele
 DUTCH: 15
 BOB: Blk SB NM
 BOS: Choc SD Coy
 BLACK: 6 SB NM
 BLUE: 1 SB Craig
 CHOC: 3 SD Coy
 TORT: 5 SB Coy

DATE: 6-12-93
 SHOW: Fox Valley RC
 WHERE: Wegauega, WI
 JUDGE: W Grebner
 DUTCH: 44
 BOB: Blk JB Anderson
 BOS: Blue SD Anderson
 BLACK: 23 JB Anderson
 BLUE: 11 SD Anderson
 CHOC: 2 JD Blaauw
 GRAY: 2 SD Blaauw
 STEEL: 1 SD NM
 TORT: 5 JB Esser

DATE: 6-12-93
 SHOW: Lake Shore RBA
 WHERE: Lowell, MI
 JUDGE: H Rice
 DUTCH: 31
 BOB: Choc SB Gottschalk
 BOS: Blue SD Gottschalk
 BLACK: 14 SD Darling
 BLUE: 2 SD Gottschalk
 CHOC: 11 SB Gottschalk
 TORT: 2 SB Regelin
 STEEL: 1 SB Darling
 GRAY: 1 SB Rowen

DATE: 6/12-13/93
 SHOW: Fox Valley RC
 WHERE: Weyauwega, WI
 JUDGE: R Riddle
 DUTCH: 29
 BOB: Blk JD Anderson
 BOS: Blk JB Anderson
 BLACK: 17 JD Anderson
 BLUE: 6 SB Anderson
 CHOC: 3 JD Blaauw
 GRAY: 1 SD DQ
 TORT: 2 JD NM

DATE: 6-12-93
 SHOW: 4-H Rabbit Ad/Riverside
 WHERE: Banning, CA
 JUDGE: F Harper
 DUTCH: 3
 ALL WINNERS NM

DATE: 6-13-93
 SHOW: Maine State RBA
 WHERE: Alfred, ME
 JUDGE: B Shaftoe
 DUTCH: 9
 BOB: Tort SB Lamond
 BOS: Blk SD Craig
 BLACK: 2 SB Craig
 BLUE: 1 SB Craig
 CHOC: 1 SD Lamond
 TORT: 5 SB Lamond

DATE: 6-13-93
 SHOW: Worcester Co RBA
 WHERE: Spencer, MA
 JUDGE: P Jurgelonis
 DUTCH: 6
 ALL WINNERS NM

DATE: 6-13-93
 SHOW: Sunflower RBA
 WHERE: El Dorado, KS
 JUDGE: R Dickerson
 DUTCH: 30
 BOB: Blk JD NM
 BOS: Blue JD Hughes
 BLACK: 16 JD NM
 BLUE: 8 JB Hughes
 CHOC: 1 SB Irwin
 TORT: 4 JD Irwin
 STEEL: 1 SD NM

DATE: 6-19-93
 SHOW: Hoosier Dutch RF
 WHERE: Rochester, IN
 JUDGE: George Raisor
 DUTCH: 26
 BOB: Tort SB NM
 BOS: Blue SD O'Dell
 BLACK: 5 JD O'Dell
 BLUE: 10 SB NM
 CHOC: 1 JB Bennett
 GRAY: 1 JB Bennett
 STEEL: 1 JB Bennett
 TORT: 8 SB NM

DATE: 6-19-93
 SHOW: Manitou Tippy Canoe
 WHERE: Rochester, IN
 JUDGE: D Hauser
 DUTCH: 33
 BOB: Blue SD O'Dell
 BOS: Tort SB NM
 BLACK: 8 SD NM
 BLUE: 12 SD O'Dell
 CHOC: 1 JB Bennett
 GRAY: 2 JB Bennett
 STEEL: 1 JB Bennett
 TORT: 9 SB NM

DATE: 6-19-93
 SHOW: East Middleboro 4-H
 RC-Carrot Crunchers
 WHERE: East Middleboro, MA
 JUDGE: M Cavacco
 DUTCH: 1
 WINNER NM

DATE: 6-19-93
 SHOW: Itasca RBA
 WHERE: Grand Rapids, MN
 JUDGE: Manthy
 DUTCH: 6
 ALL WINNERS NM

DATE: 6-19-93
 SHOW: Portage Co R&CBA
 WHERE: Randolph, OH
 JUDGE: F Del Mastro
 DUTCH: 17
 BOB: Blue SB NM
 BOS: Blk SD Glenn
 BLACK: 8 SD Glenn
 BLUE: 2 SB NM
 CHOC: 3 SD Glenn
 TORT: 2 JB Glenn
 STEEL: 1 SD NM
 GRAY: 1 SD NM

DATE: 6-20-93
 SHOW: Rochester Area RC
 WHERE: Kasson, MN
 JUDGE: G Grimm
 DUTCH: 23
 BOB: Blk SB McCune
 BOS: Blk SD McCune
 BLACK: 6 SB McCune
 BLUE: 4 JB McCune
 CHOC: 3 SB McCune
 TORT: 5 JB McCune
 STEEL: 1 JD McCune
 GRAY: 4 SD McCune

DATE: 6-20-93
 SHOW: Mad River Valley R&CB
 WHERE: Urbana, OH
 JUDGE: M D'Amico
 DUTCH: 32
 BOB: Blk JB NM
 BOS: Blk JD NM
 BLACK: 16 JB NM
 BLUE: 6 JD Longshore
 CHOC: 1 SD Longshore
 TORT: 1 JD Longshore
 STEEL: 5 JB NM

DATE: 6-20-93
 SHOW: West Central IL RBA
 WHERE: Knox County Frgrnds
 JUDGE: C Steinhoff
 DUTCH: 22
 BOB: Blk SB NM
 BOS: Blk JD NM
 BLACK: 10 SB NM
 BLUE: 6 SD Woods
 CHOC: 3 SD Woods
 TORT: 3 JD NM

DATE: 6-20-93
 SHOW: Western Maine RBA
 WHERE: Fryeburg, ME
 JUDGE: M Cavacco
 DUTCH: 13
 BOB: Tort SB Lamond
 BOS: Tort SD Coy
 CHOC: 2 SD Coy
 TORT: 11 SB Lamond

YOUTH SHOW REPORTS

DATE: 6-25-93
 SHOW: Marion Farm Exhibit Assn
 WHERE: Marion, MI
 JUDGE: R Riddle
 DUTCH: 9
 BOB: Choc SB Gottschalk
 BOS: Blue SD Gottschalk
 BLACK: 1 SB Gottschalk
 BLUE: 1 SD Gottschalk
 CHOC: 5 SB Gottschalk
 TORT: 2 SB Regelin

DATE: 6-25-93
 SHOW: Deer Park Fair
 WHERE: Deer Park, WA
 JUDGE: D Wilcox
 DUTCH: 13
 BOB: Blk JD NM
 BOS: Blue JB NM
 BLACK: 6 JD NM
 BLUE: 4 JB NM
 CHOC: 1 SD NM
 TORT: 1 SD DQ
 GRAY: 1 SB Kuntz

DATE: 6-26-93
 SHOW: Ann Harbor RB
 WHERE: Saline, MI
 JUDGE: H Guthrie
 DUTCH: 27
 BOB: Blk SB Sequin
 BOS: Blue SD Sequin
 BLACK: 8 SB Sequin
 BLUE: 8 SD Sequin
 CHOC: 7 JB Regelin
 TORT: 1 SB Regelin
 STEEL: 1 SD NM
 GRAY: 2 JD NM

DATE: 6-26-93
 SHOW: B'Town Bunnies 4-H & YC
 WHERE: Amherst, MA
 JUDGE: L Benoit
 DUTCH: 9
 ALL WINNERS NM

DATE: 6-26-93
 SHOW: Central Florida RBA
 WHERE: Orlando, FL
 JUDGE: J Lemon
 DUTCH: 22
 BOB: Blk JD NM
 BOS: Blk SB NM
 BLACK: 11 JD NM
 BLUE: 9 SD NM
 CHOC: 1 SD NM
 GRAY: 1 SD Dallison

DATE: 6/26-27/93
 SHOW: MO State RBA
 WHERE: Sedalia, MO
 JUDGE: D Kroenke
 DUTCH: 26
 BOB: Blk SD NM
 BOS: Blk JB NM
 BLACK: 17 SD NM
 BLUE: 4 JB NM
 CHOC: 3 JB NM
 STEEL: 2 SD Caldwell

DATE: 6-27-93
 SHOW: Henry County Fair
 WHERE: Cambridge, IL
 JUDGE: I Miller
 DUTCH: 15
 ALL WINNERS NM

DATE: 6-27-93
 SHOW: Bay State RBA
 WHERE: Topsfield, MA
 JUDGE: D Larochele
 DUTCH: 15
 BOB: Blk SB NM
 BOS: Tort SD Coy
 BLACK: 4 SB NM
 BLUE: SB Green
 CHOC: 3 SB NM
 TORT: 6 SD Coy

DATE: 6-27-93
 SHOW: Washington St. Conv.
 WHERE: Ellensburg, WA
 JUDGE: T Thomas
 DUTCH: 42
 BOB: Tort JB Widrig
 BOS: Tort JD Widrig
 BLACK: 14 JB Seidel
 BLUE: 15 JD Seidel
 CHOC: 2 SB NM
 STEEL: 2 JD Ness
 TORT: 9 JB Widrig

DATE: 6/29-30/93
 SHOW: Del Mar Fair
 WHERE: Del Mar, CA
 JUDGE: L Trausch
 DUTCH: 12
 BOB: Blk SB NM
 BOS: Tort SD Zimmerman
 BLACK: 4 SB NM
 BLUE: 1 SD DQ
 CHOC: 1 SD NM
 TORT: 4 JD Zimmerman
 GRAY: 2 N/A NM

DATE: 7-3-93
 SHOW: Wateree Valley RF
 WHERE: Lexington, SC
 JUDGE: J Green
 DUTCH: 2
 BOB: Blk JD Mullinax
 BOS: Blue JB Mullinax
 BLACK: 1 JD Mullinax
 BLUE: 1 JB Mullinax

DATE: 7-3-93
 SHOW: SW Minnesota RC
 WHERE: Reading, MN
 JUDGE: A Butler
 DUTCH: 27
 BOB: Blue JD McCune
 BOS: Gray JB Mastbergen
 BLACK: 8 SB McCune
 BLUE: 3 JD McCune
 CHOC: 1 JD McCune
 TORT: 5 JB McCune
 STEEL: 1 JD McCune
 GRAY: 9 JB Mastbergen

DATE: 7-3-93
 SHOW: Scott Co Kiwanis Club Fair
 WHERE: Georgetown, KY
 JUDGE: T Fender
 DUTCH: 5
 BOB: Blk SD NM
 BOS: Blue SB Mueller
 BLACK: 2 SD NM
 BLUE: 2 SB Mueller
 GRAY: 1 JD DQ

DATE: 7-3-93
 SHOW: Wateree Valley RF
 WHERE: Lexington, SC
 NO DUTCH SHOWN

DATE: 7-4-93
 SHOW: East Central Indiana RBA
 WHERE: Portland, IN
 JUDGE: R Mauck
 DUTCH: 12
 BOB: Blk SB Regelin
 BOS: Blk JD NM
 BLACK: 2 SB Regelin
 BLUE: 1 SB Matthias
 CHOC: 5 SD Regelin
 TORT: 3 SB Regelin
 GRAY: 1 JB NM

DATE: 7-4-93
 SHOW: Aroostook Co RBC
 WHERE: Houlfax, ME
 JUDGE: L Benoit
 DUTCH: 7
 BOB: Blk SB Craig
 BOS: Black JD Craig
 BLACK: 3 SB Craig
 BLUE: 1 SB Craig
 CHOC: 1 SD NM
 TORT: 2 SB NM

DATE: 7-10-93
 SHOW: Cal-Bra-Hill RC
 WHERE: Marshall, MI
 JUDGE: Dr T Reed
 DUTCH: 17
 BOB: Blk JD NM
 BOS: Tort SB Regelin
 BLACK: 4 JD NM
 BLUE: 1 SD Gottschalk
 CHOC: 9 SB Gottschalk
 TORT: 4 SB Regelin

DATE: 7-11-93
 SHOW: Paulding RBA
 WHERE: Paulding, OH
 JUDGE: T Fender
 DUTCH: 1
 WINNER NM

DATE: 7-17-93
 SHOW: Two Rivers RC of OK
 WHERE: El Reno, OK
 JUDGE: F McGehee
 DUTCH: 6
 BOB: Blk SB Daniels
 BOS: Blk JD Daniels
 BLACK: 4 SB Daniels
 BLUE: 1 JB NM
 STEEL: 1 SB NM

DATE: 7-18-93
 SHOW: Iroquois Co Ag & 4-H Fair
 WHERE: Crescent City, IL
 JUDGE: W Grebner
 DUTCH: 2
 BOB: Blue SB NM
 BOS: NONE
 BLUE: 1 SB NM
 TORT: 1 JB Meyer

DATE: 7-24-93
 SHOW: Hampdon Co 4-H Youth RC
 WHERE: Springfield, MA
 JUDGE: P Jurgelonis
 DUTCH: 6
 ALL WINNERS NM

DATE: 7-18-93
 SHOW: Cedar Co Fair
 WHERE: Tipton, IA
 JUDGE: G Grimm
 DUTCH: 36
 BOB: Blk SD Jones
 BOS: Blk SB Jones
 BLACK: 15 SD Jones
 BLUE: 8 SB Jones
 CHOC: 4 SB Jones
 TORT: 6 JD Jones
 GRAY: 3 JB Jones

DATE: 7-24-93
 SHOW: Rock Island Co Fair
 WHERE: East Moline, IL
 JUDGE: M Avesing
 DUTCH: 37
 BOB: Blue JD NM
 BOS: Blk JB NM
 BLACK: 14 JB NM
 BLUE: 13 JD NM
 CHOC: 8 SD Woods
 TORT: 2 JD Woods

YOUTH SHOW REPORTS

DATE: 7-25-93
 SHOW: King Co Fair
 WHERE: Enumclaw, WA
 JUDGE: V Palmblad
 DUTCH: 15
 BOB: Tort JB Widrig
 BOS: Blue SD NM
 BLACK: 4 JD NM
 BLUE: 1 SD NM
 CHOC: 3 JB NM
 GRAY: 2 JB NM
 TORT: 5 JB Widrig

DATE: 8-14-93
 SHOW: Greater VT R&CBA
 WHERE: Highgate, VT
 JUDGE: G Fellers
 DUTCH: 3
 All Winners NM

DATE: 8/5-8/15/93
 SHOW: Wisconsin State Fair
 WHERE: Milwaukee, WI
 JUDGE: C Hankins
 DUTCH: 21
 BOB: Blk SD Gartman
 BOS: Blk SB Gartman
 BLACK: 13 SD Gartman
 BLUE: 7 SD NM
 GRAY: 1 SD NM

*** YOUTH ***
 SPECIAL WINNERS

2-28-93	Eastern Maine RBA	Best In Show	Amy Craig
5-1-93	North East Ohio RF	Best In Show	Nioka Glenn
5-15-93	Central Valley RBA	Best Reserve	Tambria Lugo
5-22-93	Hippity Hops RC	Best In Show	Steve Halls
6-6-93	Up & Going RB	Best In Show	Matt Simons
7-3-93	Wateree Valley RF	Best In Show	Abby Mullinax

*** Congratulations ***

YOUTH SWEEPSTAKES STANDINGS
 Reports Red'd as of 9-1-93

<u>Exhibitor</u>	<u>State</u>	<u># of Shows</u>	<u>Points</u>
1. Nick Wenger	MN	23	3082
2. Jess McCune	IA	8	2445
3. Anderson's Rabbits	WI	15	2388
4. Colin Jones	IA	6	2078
5. Lindsea Coy	MA	15	1582
6. M & S Snyder	IN	4	1304
7. Derek Sugalski	MA	5	1303
8. Matthew Simons	IA	3	1178
9. David Uchiyama	CA	5	1039
10. Tony Larson	MN	21	928
11. Eric Shierry	TX	7	902
12. Adrienne Lamond	ME	11	823
13. Catherine Dinsdale	IA	9	808
14. Brandi Bennett	IN	11	769
15. N & D Blaauw	WI	5	757
16. John Rudolph, Jr	IL	4	656
17. Karen Schomaker	OH	5	654
18. Nioka Glenn	PA	4	602
19. Dawn Reimer	IA	3	575
20. Megan Gottschalk	MI	6	551

H	12/93	JACK & RUTH WIREMAN	H
O		of	O
B		Jack's Bunnies	B
B		5475 Seeman St. SW	B
Y		Navarre, OH 44662	Y
DUTCH		Phone: 216-484-1397	45+ years

BREWER FAMILY FARM

Margie And Ray Brewer

P.O. BOX 85
SALUDA, SC
29138

Holland Lops
Mini Rex

DUTCH,
All Colors

Ray Brewer,
All Breed
Judge No. 625.

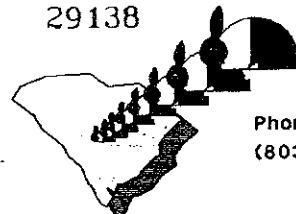

Phone:
(803)445-7725

We speak "DUTCH" with a Southern accent,
And the accent's on TYPE!

4/93

Emerson's WINDY HILL RABBITS

DUTCH RABBITS

Black - Blue - Chocolate -
Tort



REX RABBITS

Ken & Debby Emerson

4670 Lakeville Rd.

Geneseo, NY 14454

(716) 243-5327



FRAN, JIM AND MATTHEW SCHESSLER'S

DANVILLE RABBIT TREE
305 Romae Ct.
Danville, California 94526
510-838-8036

DUTCH - quality in all six colors

National wins in the last three years:

Best of Breed - 1991 ARBA Convention

1 - Best Black

1- Best Blue, Best Blue Display

2- Best Chocolate

1 - Best Opp Chocolate, Best Choc Display

1 - Best Opp Gray

2 - Best Opp Tort

1 - Best Steel

1 - Best Fur



Fran: Director, American Dutch Rabbit Club
Secretary/Treasurer, California Dutch Rabbit
Club

Jim: President, California Dutch Rabbit Club
Editor, *The Dutch Blaze*

JUDGE & REGISTRAR LISTING

DICK GEHR

190 N. First Avenue

Coal City, Illinois, 60416

Phone: 815-634-3006

All Breed Judge # 533

LARRY BENGTON

Rt 1 Box 95

Lewiston, MN 55952

Phone: 507-864-2103

All Breed Judge # 287

4/93

H-G-H RABBITRY 3/93
Norma Hart, Dick Gehr, Dave Hibbard
 190 N. First Ave.
 Coal City, Il. 60416
 Phone: 815-634-3006



Black, Blue, Steel, Gray Dutch
 American Fuzzy Lops

Dick - ARBA Judge & Registrar # 533

Cummings Rabbitry
Kelly & Glenda Cummings
 5735 South Emerson Avenue
 Indianapolis, IN 46237-2522
 (317) 783-2405





DUTCH (all varieties)
 BOB '90 ISRBA Convention
 BOB '89 ISRBA Convention
 BOB & BOS many times!

HOLLANDS LOPS
 (solid/broken)
 BOB's & BOS's

1st Place ISRBA Open Sweepstakes 1990/1991

ANDERSON'S RABBITS 6/94

Quality Dutch - Blacks and Blues
 New Zealand Whites



Mandy Anderson Travis Anderson
 301 E. Conant St. W8076 Thompson
 Portage, WI 53901 Poynette, WI 53955
 Ph: 608-742-6526 Ph: 608-635-7157

DUTCH TREAT RABBITRY

DUTCH ONLY

BOSV Tortoise 1990 ARBA Convention		NCRBA ARBA ADRC URBA
---	---	-------------------------------

Mrs. Carol Snyder 604 Sunny Brook Dr.
 Monroe, NC 28110 6/94

Breed & Show Quality Dutch
Blacks & Blues
Grand Champion Stock

Robert Brents
 3848 Alameda Way
 Bonita, CA 91902
 (619) 479-6901

Brents' Bonita Beasties



11/06/93 Jackson Purchase RBC at Hopkinsville Ky Judy Sanders PO Box 263 Mayfield, Ky 42066
 11/06/93 Jackson Purchase RBC at Hopkinsville Ky Judy Sanders PO Box 263 Mayfield, Ky 42066
 11/06/93 Three Corners RC at Hutchinson Ks Barbara Addison PO Box 356 St John, Ks 67576
 11/06/93 Tom Green County RC at Eldorado Tx David Ann Knight 4289 Homestead Circle San Angelo, Tx 76905
 11/06/93 Poor Boy RC at Eldorado Tx ebbie Clark Box 293 Eldorado, Tx 76936
 11/06/93 The Rabbit Producers of AI at Florence Al Trudy D Ray Rt 12 Box 465 Florence, Al 35633
 11/06/93 The Rabbit Producers of AI at Florence Al Trudy D Ray Rt 12 Box 465 Florence, Al 35633
 11/07/93 Three Corners RC at Hutchinson Ks Barbara Addison PO Box 356 St John, Ks 67576
 11/07/93 The North Central Mo RC at Holt Mo Lucille Tackett R. 2 Box 1058 Excelsior Springs, Mo 64024
 11/07/93 The North Central Mo RC at Holt Mo Lucille Tackett R. 2 Box 1058 Excelsior Springs, Mo 64024
 11/07/93 Medina County R & CF at Medina Oh Mary Delmoro 744 S Apple Creek Apple Creek, Oh 44606
 11/07/93 Medina County R & CF at Medina Oh Renee Burns 720 Hollywood Ave Sheffield Lake, Oh 44054
 11/07/93 Three Corners RC at Hutchinson Ks Barbara Addison PO Box 356 St John, Ks 67576
 11/13/93 Crossroads RBA at Statesville NC Judy Bustle Rt 3 Box 626 Troutman, NC 28166
 11/13/93 North Texas RBA at Denton Tx Nancy Knapp PO Box 1004 Allen, Tx 75002
 11/13/93 North Texas RBA at Denton Tx Nancy Knapp PO Box 1004 Allen, Tx 75002
 11/13/93 Washington Co YBC at Stillwater Mn Marie Meyer 14087 N 60th St Stillwater, Mn 55082
 11/13/93 Hudson RBA at Yorktown Heights NY Mrs Ann Haff 177 Blanchard Rd Swan Lake, NY 12783
 11/13/93 So Florida RBA at Tampa Fl Judy Hall PO Box 243 Balm, Fl 33503
 11/13/93 Castro County RBA at Dimmitt Tx Bea Acker HCR 1 Box 12 Dimmitt, Tx 79027
 11/13/93 Bay Area RBA at Needville Tx Doris Mills Rt 2 Box 350A Port Lavaca, Tx 77979
 11/13/93 Bay Area RBA at Needville Tx Doris Mills Rt 2 Box 350A Port Lavaca, Tx 77979
 11/13/93 Brazos Area RBA at Needville Tx Sharon Bubela 3205 Ave I Rosenberg, Tx 77471
 11/13/93 Brazos Area RBA at Needville Tx Sharon Bubela 3205 Ave I Rosenberg, Tx 77471
 11/13/93 Michigan State RBA at East Lansing Mi Alice Rose 2113 Mason Rd Howell, Mi 48843
 11/13/93 Michigan State RBA at East Lansing Mi Angela Vezino (Alice Rose) 6575 McWhorter Hy Mulliken, Mi 48861

 11/13/93 Northwest RB at Monroe Wa Phyllis Shoemaker 18009 - 22nd Dr SE Bothell, Wa 98012
 11/13/93 South Plains RBA at Dimmitt Tx Brenda J McManus 2511 - 31st Street Lubbock, Tx 79410
 11/13/93 Bluebonnet 4-H RC at Denton Tx Cindy Walker 1729 Brake Dr Carrollton, Tx 75006
 11/13/93 Butte Co 4-H R & CB at Oroville Ca Stacey Bolen 5005 Miners Ranch Rd Oroville, Ca 95966
 11/14/93 Butler Co R & CBA at Butler Pa Kim Berry % Sandra Ruggiero 5135 Old Wm Penn Hwy Export, Pa 15632
 11/14/93 Butler Co R & CBA at Butler Pa Kim Berry % Sandra Ruggiero 5135 Old Wm Penn Hwy Export, Pa 15632
 11/14/93 Carroll Co R & CBA at Westminster Md Susan Noves 2239 Ebbvale Rd Manchester, Md 21102
 11/14/93 Riverbend RBA at Rock Island Il Floyd Dopler Jr Box 511 Andalusia, Il 61232
 11/14/93 Riverbend RBA at Rock Island Il Floyd Dopler Jr Box 511 Andalusia, Il 61232
 11/14/93 Wine Country RBA at Watkins Glen NY Christine Kambeitz 204 Thorne St Horsehead, NY 14845
 11/14/93 Wine Country RBA at Watkins Glen NY Sue Ellen Millard 2712 Montrose Turnpike Owego, NY 13827
 11/14/93 River Bend RBA at Rock Island Il Floyd Dopler Jr Box 511 Andalusia, Il 61232
 11/14/93 Butler Co R & CBA at Butler Pa Bonnie Glenn 853 Chicora Rd Chicora, Pa 16025
 11/14/93 Butler Co R & CBA at Butler Pa Bonnie Glenn 853 Chicora Rd Chicora, Pa 16025
 11/14/93 Alachua Co Fair at Gainesville Fl Aliene Matthews Rt 1 Box 867 High Springs, Fl 32643
 11/14/93 Alachua Co Fair at Gainesville Fl Tamara Matthews Rt 1 Box 867 High Springs, Fl 32643
 11/20/93 San Joaquin RF at Tulare Ca Gloria Cooke 1903 N Temperance Fresno, Ca 93727
 11/20/93 San Joaquin RF at Tulare Ca Sandra Schwegel 1903 N Temperance Fresno, Ca 93727
 11/20/93 Sunflower RBA at Harper Ks Yvonne Michaud Box 361 Mt Hope, Ks 67108
 11/20/93 Sunflower RBA at Harper Ks Mary McCune Rt 4 Box 2082C Augusta, Ks 67010
 11/20/93 Lexington R & CC at Lexington Ky Donna Schulte 1426 Paynes Depot Rd Georgetown, Ky 40324
 11/20/93 Lexington R & CC at Lexington Ky Donna Schulte 1426 Paynes Depot Rd Georgetown, Ky 40324
 11/20/93 Shasta County RBA at Red Bluff Ca Sue Walters 14120 Donsoll Dr Oak Run, Ca 96069
 11/20/93 So Florida RBA at Tampa Fl Judy Hall PO Box 243 Balm, Fl 33503
 11/20/93 Hunt County RBA at Greenville Tx Julie Peterson 305 Settlers Trail McKinney, Tx 75069
 11/20/93 Hunt County RBA at Greenville Tx Julie Peterson 305 Settlers Trail McKinney, Tx 75069

11/20/93 Jacksonville RBA at Green Cove Springs Fl Mary St John PO Box 552 Glen St Mary, Fl 32040
 11/20/93 Jacksonville RBA at Green Cove Springs Fl Mary St John PO Box 552 Glen St Mary, Fl 32040
 11/20/93 Jacksonville RBA at Green Cove Springs Fl Marsha Null 4183 Everett Ave Middleburg, Fl 32068
 11/20/93 Heart of Ohio R & CC at Burbank Oh Pamela Fath 9361 TR 82 Millersburg, Oh 44654
 11/20/93 Heart of Ohio R & CC at Burbank Oh Pamela Fath 9361 TR 82 Millersburg, Oh 44654
 11/20/93 Southern Arizona RBA at Tucson Az Sue Whitmore 810 W Calle Ranunculo Tucson, Az 85704
 11/20/93 Kansas Dutch RC at Harper Ks Albert Steele Elgin House Apt 101 Marion, Ks 66861
 11/20/93 Kansas Dutch RC at Harper Ks Albert Steele Elgin House Apt 101 Marion, Ks 66861
 11/20/93 San Joaquin RF at Tulare Ca Linda Wood 439 N Kent Visalia, Ca 93291
 11/20/93 Saguaro State RBA at Tucson Az Donna Meyer 4231 W Griswold Phoenix, Az 85051
 11/21/93 Kentucky State RBA at Lexington Ky Patsy J Lynn & Billy G Terhune 175 Old Highway 151 Frankfort, Ky 40601-9750

 11/21/93 Kentucky State RBA at Lexington Ky Patsy J Lynn & Billy G Terhune 175 Old Highway 151 Frankfort, Ky 40601-9750

 11/21/93 Lancaster Tri-County R & CF at Circleville Oh Jack Denney 920 Clayton Dr Lancaster, Oh 43130
 11/21/93 San Gabriel Valley RA at Pomona Ca Dawn Lovejoy 544 Vesta St Apt D Ontario, Ca 91762
 11/21/93 Ca Dutch RC at Visalia Ca Fran Schettler 305 Romae Ct Danville, Ca 94526
 11/21/93 Baltimore & Howard Co R & CBA at Westminster Md Wendy Feaga 13151 Triadelphia Rd Ellicott City, Md 21042

 11/21/93 Manitou Tippy Canoe R & CA at Rochester In Judy Thompson 3754 N 450 E Rochester, In 46975
 11/21/93 Manitou Tippy Canoe R & CA at Rochester In Judy Thompson 3754 N 450 E Rochester, In 46975
 11/21/93 Eastern Maine RBA at Carmel Me Melvin N Corson RFD #4 Box 630 Bangor, Me 04401
 11/21/93 Eastern Maine RBA at Carmel Me Melvin N Corson RFD #4 Box 630 Bangor, Me 04401
 11/27/93 Sunshine State RB at Sarasota Fl Chuck Skelton 7205 Linger Lodge Rd #16 Bradenton, Fl 34202
 11/27/93 Sunshine State RB at Sarasota Fl Lynn Tomish 2901 SW 41st #2916 Ocala, Fl 32674
 11/27/93 Sunshine State RB at Sarasota Fl Mel Jackson 3527 - 24th Parkway Sarasota, Fl 34235
 11/27/93 Heart of Texas RBA at Hillsboro Tx Nancy E Germain 212 State School Rd Gatesville, Tx 76528
 11/27/93 Heart of Texas RBA at Hillsboro Tx Cindy Halford Rt 1 Box 569 Axtell, Tx 76624
 11/27/93 Pearl River Co RBA at Picayune Ms Pauline Banks 6801 Wooded Acres Rd Ocean Springs, Ms 39564
 11/27/93 Pearl River Co RBA at Picayune Ms Pauline Banks 6801 Wooded Acres Rd Ocean Springs, Ms 39564
 11/27/93 Grand Terrace 4-H/Inland Empire YRA at Pomona Ca Laura Texera 581 Massachusetts Riverside, Ca 92507

 11/27/93 Keep It Hopping R & CC at Pomona Ca Tracy Swanson 5915 Dodd St Mira Loma, Ca 91752
 11/27/93 Hares 'R' Us Youth Club at Ca C/O Hares 'R' Us Youth Club, 29361 Fresno Ave Shafter, Ca 93280
 11/27/93 Tidewater RBA at Chesapeake Va Charlene Kight 2633 Seven Eleven Rd Chesapeake, Va 23322-3144
 12/04-05/93 Mo State Convention at Sedalia Mo Sue Gillespie HCR 71 Box 110 Vienna, Mo 65582
 12/04-05/93 Mo State Convention at Sedalia Mo Sue Gillespie HCR 71 Box 110 Vienna, Mo 65582
 12/04/93 Northern Ca RBA at Yuba City Ca Tom Wacht 7208 Doc Adams Rd Marysville, Ca 95901
 12/04/93 Riverside Co RBA at Pomona Ca Tracy Swanson 5915 Dodd St Mira Loma, Ca 91752
 12/04/93 Inland Empire Youth RA at Pomona Ca Laura Texera 581 Massachusetts Riverside, Ca 92507
 12/04/93 Florida State RBA at Bartow Fl April Whaley 465 Park Dr Babson Park, Fl 33827
 12/04/93 Channelview RBA at Channelview Tx Deberah McNease 16117 Wallisville Rd Houston, Tx 77049
 12/04/93 Channelview RBA at Channelview Tx Deberah McNease 16117 Wallisville Rd Houston, Tx 77049
 12/04/93 Cascade RB at Mt Vernon Wa Sandra Biendi 17827 Engebretsen Rd Granite Falls, Wa 98252
 12/04/93 Richmond RBA at Ashland Va Jeanne O Brien 9037 Beach Road Chesterfield, Va 23832
 12/04/93 Florida State RBA at Bartow Fl Joan Giesy 1221 Baker St Mt Dora, Fl 32757
 12/11/93 Mid Tex RBA at Texas Andrea Mersiousky Rt 2 Box 2920B Belton, Tx 76513
 12/11/93 Mid Tex RBA at Texas Andrea Mersiousky Rt 2 Box 2920B Belton, Tx 76513
 12/11/93 The Northwest Dutch RC at Tigard Or Maxine Parmer 9990 SW Marjorie Lane Beaverton, Or 97005-6506
 12/11/93 Arizona Dutch RC at Phoenix Az Charles Christ 7221 N 25th Lane Phoenix, Az 85051
 12/11/93 Coastal Plains RBA at Zebulon NC Paul Shuping PO Box 250 Dunn, NC 27508
 12/11/93 Tualatin Valley RBA at Tigard Or Greg Hickmott 2740 SW 185th Aloha, Or 97006
 12/11/93 Central Florida RBA at Orlando Fl John Davis 4801 Patch Rd Orlando, Fl 32822-3302
 12/11/93 Central Florida RBA at Orlando Fl Linda Summerall 13640 Woodland Dr Astatula, Fl 34705
 12/12/93 Tualatin Valley RBA at Tigard Or Greg Hickmott 2740 SW 185th Aloha, Or 97006
 12/12/93 Indianapolis RF Inc at Greenfield In Holly Hartman 10716 E Edgewood Indianapolis, In 46239
 12/12/93 Indianapolis RF Inc at Greenfield In Pat Kauchak 845 W 500 N Greenfield, In 46140

SHOW SANCTION APPLICATION

DATE OF SHOW _____ ARBA SHOW CODE # OPEN _____

SPONSORING CLUB _____ # YOUTH _____

LOCATION OF SHOW _____

SHOW SECRETARY _____

ADDRESS _____

CITY _____ STATE _____ ZIP _____

Enclose \$8.00 for an Open Sanction and \$5.00 for a Youth Sanction and mail to:
AMERICAN DUTCH RABBIT CLUB, NORMA HART, SEC'Y, 190 N. FIRST AVE., COAL CITY,
ILLINOIS 60416.

PLEASE APPLY FOR A SANCTION AT LEAST 60 DAYS PRIOR TO SHOW DATE

THANK YOU

ADRC MEMBERSHIPS FEES
\$7.00 SINGLE ADULT \$9.00 HUSBAND AND WIFE \$5.00 YOUTH UNDER 18YRS.

LIFE MEMBERSHIP MAY BE PURCHASED FOR 20 TIMES THE ADULT MEMBERSHIP FEE

- CANADIAN MEMBERSHIPS MUST ADD AN ADDITIONAL \$5.00 TO COVER MAILING EXPENSES (ALL FEES TO BE PAID IN U.S. FUNDS)
- FOREIGN MEMBERSHIPS MUST ADD AN ADDITIONAL \$ 8.00 TO COVER MAILING EXPENSES (ALL FEES TO BE PAID IN U. S. FUNDS)

MEMBERSHIP APPLICATION

I hereby make application for membership in the AMERICAN DUTCH RABBIT CLUB, INC., and enclose the amount for dues and fees. I agree, if accepted, to abide by the Constitution and By-Laws of this Organization and to further the interest of the AMERICAN DUTCH RABBIT CLUB in every way possible.

DATE _____

NAME _____ ADULT _____ YOUTH _____ AGE _____

STREET ADDRESS _____

BOX NUMBER _____

CITY _____ STATE _____ ZIP _____

NEW _____ RENEWAL _____

RECOMMENDED BY _____

MAIL THE CORRECT FEES TO: THE AMERICAN DUTCH RABBIT CLUB
Norma Hart, Secretary/treasurer
190 North First Avenue
Coal City, Illinois 60416



"YOU CAN'T BEAT THE DUTCH"

"FIRST CLASS" Dutch Reporter mailing is available for a additional \$5.00 per Year

YOU MAY JOIN THE AMERICAN RABBIT BREEDERS ASSOCIATION BY SENDING YOUR DUES DIRECTLY TO THEIR OFFICE C/O GLEN CARR, SEC'Y. 1925 S. MAIN ST.; BOX 426, BLOOMINGTON, ILLINOIS 61704. DUES ARE: SINGLE ADULT \$10.00 HUSBAND?WIFE \$13.00 YOUTH \$5.00. For further information contact their office by writing to the above address or phone (309) 827-6623.

THE DUTCH REPORTER
Dick Gehr, Editor
190 N. First Ave.
Coal City, IL 60416

BULK RATE
U.S. Postage
PAID
Permit #6
Henry, Illinois

D American

U

T



C

NOTICE: BE CERTAIN TO CHECK
YOUR EXPIRATION DATE
LISTED ON YOUR LABEL
AND RENEW PROMPTLY.

S E N D T O:

H

*You
Can't Beat
The Dutch*

Rabbit Club