

Devoted to the interests of
the Dutch Breed
"America's Finest Rabbit"



THE DUTCH REPORTER

VOLUME 56 NO 3

JULY/AUGUST/SEPT 2000

BEST SENIOR PHOTOGRAPHY 2000 NATIONAL DUTCH SHOW YORK, PA.

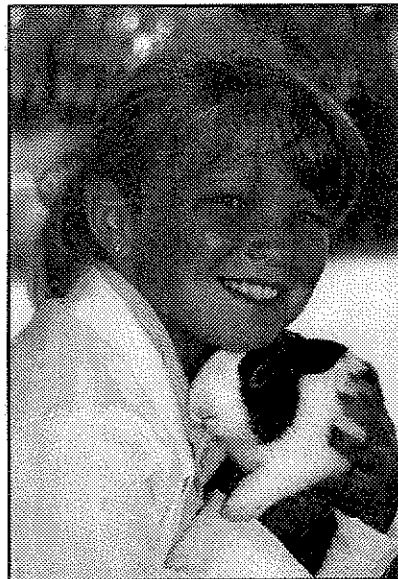

Michele Moll with "Moll's Hot Chocolate"
Picture taken by Greg Moll
Cover story page 7

Official newsletter of the American Dutch Rabbit Club

EICH'S RABBITRY

Top Quality Dutch
FOR SALE

National Winners for over 50
years

Black-Blue-Chocolate-Tortoise



ROGER & BONNIE EICH
10148 Desert Hills Drive
Sun City, AZ 85351
(623)933-2357

12/01



Spring



Hill Rabbitry

DUTCH & CHECKERED GIANTS

Rick & Julie Billups
488 Pratt Road
Blanchester, OH 45107
(937)655-8657
also: NPGA Registered
Show Quality Pigmy Goats



FRAN, JIM, MATTHEW & KEVIN
SCHETTLER'S
DANVILLE RABBIT TREE
305 Romae Ct.
Danville, California 94526
510-838-8036

9/01

DUTCH - quality in all six colors

National wins in the last few years:

- Best of Breed - 1997 National Dutch Show
- Best of Breed - 1991 ARBA Convention
- Best Opposite of Breed - 1993 NDS
- 1 - Best Black, Best Opp Blue, Best Fur
- 2 - Best Steel, Best Blue Display
- 3 - Best Chocolate, Best Blue, Best Opp Tortoise
- 1 - Best Opp Chocolate
- 2 - Best Brown Gray
- 1 - Best Opp Brown Gray
- 2 - Best Tortoise
- 1 - Best Tortoise Display
- 2 - Best Chocolate Display



BLYTHE'S DUTCH

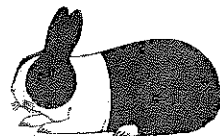

Steve, Judy
Kristina & Michelle

ALL COLORS

32157 470th Ave. (605)624-2564
Burbank, South Dakota 57010

12/01

PREEDE'S QUALITY DUTCH

Specializing in Blacks and
Blues

Martin Preede
49 Addicks Road

Westwood, NJ 07695
(201)666-2683
mpreede@bellatlantic.net



3/01

TW RABBITRY WISE ACRES



Since 1979

DUTCH - All Colors
Janice & Tammy Wise

8633 Flick Road
Tipp City, Ohio 45371
(513) 667-6417

6/02

PRESIDENT:

Kevin Hooper (2002)
7661 State Route 350
New Vienna, OH 45159
(937)-987-2244 or khoopl@juno.com



VICE-PRESIDENT:

Roger Guetschow(2000)
N259 Hopkins Rd.
Arlington, WI 53911
(608)-846-3708

SECRETARY-TREASURER:

Doreen Bengtson (2001)
Rt. 1 Box 95
Lewiston, MN 55952-9720
(507)864-2103 or
dbengt@rushford.polaristel.net (& always
send a copy to): DOREEN@SELCO.LIB.MN.US

DISTRICT 1 DIRECTORS:

Sue Peters (2000)
Rt 10 Box 458
Morgantown, WV 26505
(304)291-0111 or PENNSUE2@aol.com

Todd Uran (2001)
881 W 11th Ave
Columbus, OH 43212
(614)488-8656 or turan@checkfree.com

Martin Preede(2002)
49 Addicks Road
Westwood, NJ 07675-3507
(201)666-2683 or mpreede@bellatlantic.net

DISTRICT 2 DIRECTORS:

Sharon Mixdorf (2001)
1876 250th Street
Denver, Iowa 50622
(319)984-9292

Sue Strandwitz (2002)
2655 Oakridge
Neenah, WI 54956
(920)729-9577
Bunnisoo@aol.com

Troy Ihrke (2000)
722 15th St SE
Owatonna, MN 55060-4175
(507)455-3291
t ihrkechoc@aol.com

DISTRICT 3 DIRECTORS:

Steve Blyth (2001)
R.R. 1 Box 25A
Burbank, SD 57010
(605)624-2564

Pete Nelsen (2002)
1625 99th Ave SE
Everett, WA 98205
(425)-334-2119
Petersrab@aol.com

Briony Barnes (2003)
5297 NW 10th
El Dorado, KS 67042
(316)752-3415
bunnybri@yahoo.com

www.dutchrabbit.com

DISTRICT 1 STATES:

CT, DE,FL,GA,ME,MD,MA,NH,NJ,NY,NC,OH,PA,RI,SC,VT,VA,WV

DISTRICT 2 STATES:

AL,AR,IL,IN,IA,KY,LA,MI,MN,MS,MO,TN,WI

DISTRICT 3 STATES:

AK,AZ,CA,CO,HI,ID,KS,MT,NE,NV,NM,ND,OK,OR,SD,TX,UT,WA,WY

SWEEPSTAKES OPEN & YOUTH:

Jeffrey Andrews
325 Hamilton St.
Albion, NY 14411
(716)589-4857 or jandrews@2ki.net

PUBLICITY DEPARTMENT:

Rick & Julie Billups
488 Pratt Road
Blanchester, OH 45107
(937)655-8657 jbillups@in-touch.net

DUTCH REPORTER EDITOR:

Julia Anderson
N7558 Boulder Drive
Portage, WI 53901
Phone 608-742-6526 jadredit@palacenet.net

DOMESTIC RABBITS REPORTER:

Robert Hanlon
27 N Pollard Dr.
Fulton, NY 13069
email Bunnyman01@aol.com
Send news by 5th of Feb, April, June, Aug,
Oct and Dec

YOUTH REP TO ADRC BOARD

Fritz Trybus
532 S Clinton
Oak Park, IL 60304
(708)524-0407
Trybunnies@aol.com

NEXT DUTCH REPORTER:

Deadline: Nov 10: Articles needed on-
Seller's Class - How it works and what we
need to do to improve

**Make plans to attend the ARBA
Convention this FALL!!**

HIGHLIGHTS

Director's Reports pgs 2-4&39
AOV results 2000 NDS pg 4
Briony's Show Box pg 5
New Breeders/National Shows pg 6
Youth News pg 7
Local Dutch News pg 8
2000 ARBA awards pg 9
Publicity order form pg 10
Kevin Hooper articles pg 11
National shows pg 13
Breeder Profile - Jill Dobson pg 14
Thoughts on the NDS pg 14
Constitution and By Laws pg 15 - 18
Standings pgs 19-21
Sue Strandwitz report pg 39
Show reports pgs 22-47
Membership/sanction form pg 48



ADVERTISEMENTS:

Inside covers: Bengtsons, Carlton, Eich,
Peters, Schettler, Strandwitz, Dobson, TW
Wise, Blythe, Preede, Billups

Andrews, Anderson..... pg 4
LDRC, Schwartz..... pg 9
Kennedy Rabbitry,OSDC, KDRC,Gilbert pg 12
Micallef, Imes pg 19
Hooper pg 20
McAtee, Mixdorf pg 23
Dangler, Wireman pg 25
Dowd pg 27
Bergene Rabbitry pg 38
Midwest Dutch Rabbit Club pg 43

ADVERTISING RATES:

	<i>SINGLE ISSUE</i>	<i>YEARLY</i>	<i>TWO Years</i>
Full Page	\$ 30.00	\$120.00	\$210.00
Half Page	\$ 20.00	\$ 80.00	\$140.00
Third Page	\$ 16.00	\$ 65.00	\$115.00
Fourth Page	\$ 12.00	\$ 48.00	\$ 81.00
Yearly Breeder Card	_____	\$ 18.00	\$ 32.00
Judge & Registrar Listing	_____	\$ 12.00	\$ 22.00
Booster Listing	_____	\$ 12.00	\$ 22.00
"FOR SALE" Listing	\$ 10.00	_____	_____

President's MESSAGE

The summer has been pretty quiet as far as Dutch happenings go. The weather in this part of the country has been cooler and wetter than normal. Usually get to skip a week or two of grass mowing during the summer, but not this year. The summer has been quite nice on the rabbits.

Shows in May, June and July were quite comfortable, and one in mid-July that I was judging was just plain cold. I understand that has not been the case for our Dutch breeders in the south and southwest. Hope your Dutch have made it through the summer okay.

The ARBA Convention in Columbus is just about upon us. We have only received one donation from a breeder for specials and an anonymous donation for picking up part of the cost of our Breakfast Banquet Wednesday morning. The Breakfast Banquet will be held at the Buckeye Hall of Fame Cafe, Wednesday morning at 9 AM. The cost is only \$5.00 per person. Please use the registration form found in this issue and mail it to Todd Uran with your check made out to the Ohio state Dutch Rabbit Club. The Buckeye Hall of Fame Cafe is a fun place with lots of things to do and see. We will be passing out the awards and recognizing the winners after breakfast.

Our annual general membership meeting will be held during the Convention on Tuesday, at 2:30 PM in the Disalle Building, room C. This should work out well as we have three open judges this year. This will enable us to finish or come close to finishing the open judging on Monday. As long as we finish Monday, we will have the fur class Tuesday morning, followed

by the seller's class at approximately 10:00 AM. This will allow us more time to enjoy the convention, and the Seller's class. The awards for the show are listed elsewhere in this issue.

On a separate note, we did not receive many resumes from members wanting to run for office again this year. I will have to appoint a Director from District 1, and District 2. Briony Barnes was the only resume submitted from District 3. She, therefore, is our automatic Representative from District 3. We also received only one resume for the office of Vice-President. That resume was from Fran Schettler. Fran has put much energy into the ADRC in the past and is welcomed back.

Also, on a sad note, the ADRC has lost one of its long time supporters and breeders. I was informed that Andy Barton passed away the last week in August. Andy was a good Dutch breeder and a very nice guy. He probably gave away more Dutch than he ever sold. He had not had any Dutch for the last year due to health problems, but he still made it to a few shows. Andy will be missed by all.

If you are interested in serving the ADRC as a Director in Districts 1 or 2, let me know. Duties include relating ideas, issues, or concerns from your District to the Board, submitting Director's Reports to the DR, and attendance at a majority of National Dutch Shows and ARBA Conventions.

See you in Columbus,
Kevin Hooper
New Vienna, Ohio



Sec. MESSAGE

It has been a long time since I reported on a show in my secretary's message, but I am going to let you know about the Minnesota State Fair rabbit show. The largest breed exhibited at the show

was "DUTCH" We had 94 shown by 7 exhibitors. A mighty fine group they were. Best of Breed went to Donald Van Hyfte. The Minnesota State Fair rabbit show is an annual visit with old and new friends. It is one of the most impressive State Fairs in the states. The Bengtson family has been involved in the show since 1962 and although it is certainly not the largest show around, it does a lot to educate the public about rabbits. The exhibitors tell me that the fair exposure is very good for them and that they hear from people that have been to the fair and are looking for breeding or pet stock throughout the following 12 months.

The ADRC election this year was a little disappointing to me. You know how much I like to see contests for each of the positions, and this year we had none. The only voting is for the National Dutch Show Judges. It really makes me wonder if we should have even spent the money to mail out the ballots. Maybe that is something the board will need to discuss at Columbus.

And speaking of Columbus, if you have a donation for the show please send it off as soon as possible. When sending the ADRC portion of the specials I included a check from the Bengtson's, please remember to send yours also.

It is time to start preparing for winter. Got to get those does bred. We always get our best show stuff in these fall litters.

Have a great fall, and see you in Columbus.

Doreen Bengtson
Lewiston, Minnesota



DISCLAIMER

Articles, statements, and opinions printed or expressed in the DR may not be those of the ADRC or the editor and are solely the responsibility of the authors.

DISTRICT ONE REPORTS

NEWS FROM TODD

I have not been to many shows since Nationals but the few I have been to have been very enjoyable. The spring Ohio Dutch show went well with a very large turn out as usual. I also attended the Hoosier show in June that although there was not a large turn out the awards were great and the people are wonderful. On June 11 my local club held a memorial show dedicated to my mother. We had a very nice turn out and it was very touching how many friends showed up. Bob Hessick won Best of Breed with his black doe and I am sure my mother would have been very happy with that. He did not get Best 4 or Best in Show, which I think he should have. I'm still working on the breakfast arrangements for Nationals but it will be Wednesday the 1. Again if you would like to sponsor any specials please let me know or let Kevin Hooper know. We have not received very many to date.

Todd Uran
Columbus, Ohio



NEWS FROM SUE P.

Hi Dutch Breeders,

Well, here it is — almost fall. I am really looking forward to the shows this fall, and hope many of you had good luck with your bunnies. The summer wasn't too hot here and we only used the air conditioning once. I know this wasn't the case for those of you who live in the southwest!

The show season doesn't really start here until the middle of September so I don't have too much to report on. We attended a fair show in West Virginia the middle of July and were surprised by the turnout. There were quite a few Dutch there, considering the time of year, and a really good rabbit turnout.

Now we are looking forward to the ARBA Convention in Columbus. It should be

really great as the Ohio people always do such a professional job of putting on a large show. The cooping and convention center are good, and everything is generally well run. Hope to see many of you there. Seeing all of our friends again is a high point of the national shows.

On a sadder note, I received word this week that Andy Barton, a long time Dutch breeder passed away. We will miss him so much. He always was smiling and so friendly. I remember he was one of the first breeders I showed against when I first started showing Dutch. Andy was so helpful — always ready and willing to help a new breeder. As Dutch breeders we all need to follow his example in helping new breeders and in being friendly. Andy, we will all miss you.

I guess this is all the news for now. See you in Columbus!

Sue Peters
Morgantown, West Virginia



DISTRICT TWO REPORTS

NEWS FROM SHARON

We have moved. We finally moved to the country. I don't know how Rick and Julie found their dream home? I don't think ours existed, so we bought the only one on the market we could afford and thought we'd change it.

I must apologize to anyone who tried to call us in July. We were without a phone (and hot water) for about two weeks. After moving approximately 109 rabbits, I never want to move again.

I know this isn't one of the topics, but if anyone would like to, I would like to see some articles on what makes the perfect rabbitry. We may be having a building put up next year, but don't really know what we want. Especially ventilation

ideas and keeping the rabbits cool. The rabbits are now in a double attached garage. There is a wonderful air condition build into the wall that came with the house. No more dragging out ice packs. We can even consider vacationing in the summer now.

We plan to be at Columbus. Hope to see everyone there.

Sharon Mixdorf



Eric and Sharon Mixdorf
1876 250th Street
Denver, Iowa 50622
319-984-9292

(See pg 39 for Sue S district 2 report)

DISTRICT THREE REPORTS

NEWS FROM PETE

Greetings Everyone,
Dutch in the Northwest continue to show up in very good numbers. The Northwest Dutch Club's "Nothing But Dutch" show has 28 rabbits in the youth and 122 in the open. Three weeks later at Washington State Convention there were 125 rabbits both days. At the Great Northwest Show in July we had 89 Dutch at both shows. Wonderful numbers!

We did lose two very good long time Dutch breeders this year, but have also picked up several serious youth breeders, One such youth is Melissa Wolfe of Lake Stevens, Washington. Melissa has been doing Dutch for almost a year, and already has a very impressive record. She attended her first NDS in York, PA and had Best Sr. Tort (Youth). Two months later at Washington State Convention she took BOS (Youth) with a Tort, and finally, last week won BOB with a Steel in the open show at the Great Northwest show. Congratulations Melissa. Keep up the good work.

If you have done well in your area or have a big show coming up please let your district director know. We are always looking for other show and breeders to mention in our

reports. If you have any questions about the ADRC or are new to the club and would like to introduce yourself, please do so. Each district has three directors, so you can find one near you. I think almost all have email, so drop us a note. My email is Petersrab@aol.com, and I would welcome a note.

Former ARBA President Cindy Wickizer (from the Northwest) has been working very hard to establish a good foundation of breeding stock from several breeders to send to Japan. The Japanese are very interested in breeding and showing rabbits and Cindy is making sure they are

getting a good start. I met Cindy at the airport a few weeks ago as she was sending a shipment over, and I must say I was very impressed. It looked like a Best in Show table. There were some very nice Checkered Giants, Holland Lops, Dwarfs and a beautiful Jersey Wooly. I was bringing two bred Dutch does (a black and a blue) and a Black Junior Buck named Nelsen's Rolo. "Rolo" is a very nice young buck I have shown 4 times and has 3 BOBs and a BOS. He won BOB in Canada and BOB at WA State Convention (where he also got Honorable mention in Show). He now has

an opportunity to win a BOB in Japan. In his young life that would mean 3 BOBs in 3 different countries. Good luck "Rolo". And a final GOOD LUCK to everyone showing their Dutch. Hope to see you in Columbus!

*Pete Nelsen
Everett, Washington*



National Dutch Show

**York, Pennsylvania
April 29, 2000**

Any Other Variety (AOV) Class

Best of Variety Harle Sr Buck-
Janet Wickerham, Maryland
(Youth)

Best Opp Variety Gold Jr. Doe- Jill
Dobson, Oregon (Open)

Youth-3 entries

Sr Buck-1 BOV

Sr. Doe-1 BOSV

Harle D9JF – Janet Wickerham

Harle WOW-Rachel Antonelli

Jr. Doe-1

Blue-Gray

Open-17 entries

Sr. Bucks-4 BOV

Sr. Does-4

Harle 9KDF-Jill Dobson, OR

Harle S26M –Sue Macombie, NJ

Harle -Bob Tackett, MO

Harle JL9S – Jill Dobson, OR

Harle A25 - Angie Aisbet, WI

Harle SUNDANCE–Valerie Dahl, CT

Harle 915H – Sue Macombie, NJ

Harle A25 -Angie Aisbet, WI

Jr. Bucks-2

Jr. Does-7 BOSV

Harle DOP4- Jill Dobson, OR

Gold JAOW- Jill Dobson, OR

Harle 741 -Mark Pecaric, NJ

Harle –Bob Tackett, MO

Harle 741D-Mark Pecaric, NJ

Blue-Steel KJ22- Kevin Hooper, OH

Harle 740D- Mark Pecaric, NJ

Harle 008H - E & S Mixdorf, IA

Harle JOZ - Jill Dobson, OR

*Submitted by Jill Dobson
jilswliddut@ccountry.net*

Compliments of:

Julia Anderson

Mandy Bengtson



Support
the ADRC

3/01

**J & R
RABBITRY**
(716)589-4857



**Pedigreed
Mini Lops & Dutch**

**Charles,
Jeff & Ruth
Andrews**

325 Hamilton St.
Albion, NY 14411
email:
jandrews@2ki.net

12/01

Briony's Show Box

What all do you need to take to a show? After being told a few times that I had EVERYTHING in that box, I thought I'd share the contents of my show box in helps that maybe it will give the new breeder a little advice, maybe even a hint or two for those who have been doing it awhile:

For the Rabbits:

- Rolled oats in case of diarrhea
- Acid-Pak to make strange water taste good
- Black permanent marker
- Cable ties
- Fine-toothed comb
- Classicoat waterless shampoo
- Scope-I learned this one from Jill Dobson, it works well on stains
- Toenail clippers-the scissors kind also work well to cut cable ties
- Vaseline for new tattoos
- Towel or rag

For Me:

- Wristbands
- Pens and pencils
- Notepad
- Bright colored index cards and markers for making "for sale" signs
- Business cards
- Shout wipes
- Pad of tape sheets for defurring clothes
- Antibacterial single packaged wet wipes
- Waterless hand sanitizer
- Antibacterial hand lotion
- Safety pins
- Pins and buttons to go on showcoat or apron

First Aid

- Alcohol wipes
- Neosporin
- Band-Aids
- Ear piercing cleaning solution-good for small wounds and doesn't sting
- Cotton balls



NEW BREEDERS AND NATIONAL SHOWS

It was both surprising and disheartening to learn that some of the newer ADRC members have felt ignored and unwelcome at national shows. Columbus, Ohio will be my 10th consecutive ARBA Convention and my experience has been completely the opposite.

We started with pet rabbits in 1974. In 1984, I got my first pet Dutch rabbits. I learned about ARBA at the county fair and decided to join. When I subsequently found out there was a national Dutch Rabbit Club – ADRC, I decided to join to learn more about the Dutch.

My first experience at a national show was truly unique. When the ARBA Convention was held in Pomona, CA., I had NEVER attended a rabbit show other than watching the judging at state and county fairs. I was TOTALLYCLUELESS as to what it was all about and did not know one single, solitary person in the ARBA. Because Pomona is fairly close for us in Arizona, we decided to take a family vacation and check out the convention. It was quite overwhelming to see 10,000 rabbits in one location! Felt like a kid in a candy store. The rest of the family checked out the rabbits, booths etc. and then they were off to do other things

while I stayed on by myself every day at the convention.

Of course, I sought out the Dutch rabbits right away but also went through all the aisles and looked at all the rabbits items available for sale. Although I was feeling shy and a little isolated, I approached the Dutch booth. Barb Sowers from CA., was the first person I met. She was just great – friendly and helpful. During the judging, I got around to watch several breeds where I encountered some more friendly people.

After Pomona, the kids got me pedigreed rabbits to show. We found out where the local shows were held and got involved and of course got more rabbits!

Daughter-in-law, Kim and I drove to Columbus in '92 in my old '72 Chevy Nova, but didn't take rabbits. We stayed at the Dutch headquarters headquarters where we met many really nice Dutch breeders. In Columbus, I became acquainted with more terrific people in several breeds, whom are among my best friends today. By the time we got to Tulsa in '94, I found that I could not get all the way across the showroom without stopping to catch up with people I had come to know over a mere 3- year period. There are just so many truly wonderful people who are part of our wonderful world of rabbits.

Now like most seasoned convention goers, I find conventions are so full of activities and catching up with friends from all over the country that we often forget about the newcomer who may feel lost and alone.

While we are tending to our rabbits at Conventions, a smile and a friendly greeting can help to make others feel more welcome. Hopefully, the newcomer will speak up and let someone know that they are feeling a little lost. Newcomers, you must take a little responsibility as well. Sometimes a person who is just shy and feeling left out will appear to be unfriendly or unapproachable and therefore may find them feeling left out. The best first step would be to approach the Dutch booth. The people manning the booth generally know many breeders and can help to introduce you around. The hospitality area is open to everyone and another good opportunity to make acquaintances. Participate in club activities. Attend the breakfast and the general membership meeting. There is no reason for anyone to feel unwelcome or to have a bad experience at a national show.

Hope to see you in Columbus,

Pat Mareska
BUNNY BRIGADE
Glendale, Arizona





youth HAPPENINGS

.....our future stars

NOTHING BUT DUTCH SHOW Northwest Dutch Club

May 25 2000
Bear Creek Grange

YOUTH:

BOV Black – Daniel Graham
BOSV Black – Alyssa Sullivan
BOV Blue — Daniel Graham
BOSV Blue — Katie Garling
BOV Choc — James Higgins
BOV Br Gray — Holly Wiltfong
BOSV Br Gray — Holly Wiltfong
BOV Tort — Becky Cason
BOSV Tort — Becky Cason

BOB Br GraySB – Holly Wiltfong
BOS Black JD – Daniel Graham

At this show the 1st perpetual
“NBD” Youth Trophy was pre-
sented. It will stay with the youth
for a year and then be returned and
go to the next BOB winner.

Hannah Donaldson won the raffle
for the wonderful grooming table
that Mike Cleavenger donated.
And, some youth Dutch shirts were
also sold.



**Youth Show Winners - *Nothing But Dutch Show* -
Alyssa Sullivan (front), back l - r: Katie Garling, Daniel Graham, James
Higgins, Holly Wiltfong**

COVER STORY

On the cover is a copy of my photo that was chosen
best senior photography at the Natioanl Dutch Show
in York, PA. My last name is spelled Moll, not Anell
(that was in the last DR).

The picture shows my sister Michele. I took the
picture last summer when she was eight. She was
excited after showing in one of her first rabbit
shows. The rabbits in “Moll’s Hot Chocolate”.

Sincerely,

Greg Moll
Adrian, Michigan



LOCAL DUTCH NEWS

DUTCH IN THE SOUTHWEST

Dutch breeders in California and Arizona have several regional specialty clubs. We were holding specialties in conjunction with All-Breed shows. However, in California, a new trend has begun which we are also starting this Fall in Arizona. Due to the \$20 ARBA sanction fee plus Dutch and state sanctions, putting on a single breed show has become quite costly. Now, instead of planning one all-breed show plus specialties, many clubs are opting for double All-Breed shows.

California DRC is active in central and northern California. They plan to hold Dutch Specialty in conjunction with Double All-Breed CR & CS Benefit Show for 2001 Convention. CR & CS have been hosting shows all over California.

Youth breeder, Beau Williamson of Clovis, CA., has an awesome black SD who is winning BIG in open shows. She was BIS in open in both California State conventions All-Breed shows this year.

For anyone interested in escaping the cold Feb. 2001, Arizona State Convention will be held Feb. 10 - 11 in sunny Casa Grande, Arizona. There will be two all-breed open and youth shows plus assorted specialties including Dutch. Daytime temps should be 60's to 70's.

Also, make plans now for 2001 ARBA Convention in delightful Del Mar, CA. Accommodations will fill up quickly. Should be an abundance of great Dutch attendance. Hope to see everyone there.

Pat Mareska,
BUNNY BRIGADE
Glendale, Arizona



2000 Sweepstakes Northwest Dutch Club



Pete/Debra Nelsen	1156
Lloyd Gregg	514
Missy/Cathy Wolfe	292
Jill Dobson	243
Don/Carl Johnson	238
The Caine Family	170
Ricky Needen	132
Tiffany Dills	129
Sarah Cleavenger	94
Judy Currie	88

A BLAST FROM THE PAST

Ohio State Dutch Happenings

1978 Sweepstakes Winners

TOP- Mike's Rabbitry	1696
Black- Barton's Bunnies	1179
Blue- Mike's Rabbitry	302
Choc- Jack's Bunnies	1039
Tort- Burr Troyer	324
Steel- Mike's Rabbitry	383
Gray- Hand n Hand	384

President-	Mike Stindhelfer
V President-	Jack Wireman
Sec/Treas-	Georgia Wireman
Directors:	Glenn Morgan
	Al Butler
	Andy Barton

NEW ENGLAND DUTCH R.C.

11-5-78 at Rutland, MA
Judge: Paul Jergelonis 75 Dutch
BOB Black SB- Clarence Dansro
BOS Gray JD- Charlotte Badger

HOOSIER DUTCH R.F.

10-28-78 at New Castle, IN
Judge Harold Conrad 100 Dutch
BOB Gray SB- Reed/Humbarger
BOS Blue SD- Reed/Humbarger

SOUTHWESTERN DUTCH R.C.

11-18-78 at Lamesa, TX
Judge Steve Jones 62 Dutch
BOB Steel JD- Michael Sutton
BOS Steel SB- Carol/Roger Bulman

CALIFORNIA DUTCH R.C.

12-2-78 at Sacramento, CA 157 Dutch
Judges: Robert Sprague & John Phillips
BOB Tort JB- Laura/Paul Conley
BOS Black SD- Alan Clark

EASTERN DUTCH R.F.

11-26-78 at Washington, NJ
Judge: William Franklin 120 Dutch
BOB Gray JD- Kelly Fisher
BOS Blue SD- Jean/George Schill

LA Dutch Rabbit Club

They will be holding a double Dutch speciality show on Oct. 14, 2000 in Carencro, LA. Please contact:

Anne Marie Duhon, sec.
435 Bayou Teche sub. Rd.
Opelousas, LA 70570
meadowbrook99@hotmail.com

KANSAS HAPPENINGS

Rick Lehmann shows off future Dutch breeder, Madison Michelle who was born Dec. 17, 1999. She attended her first rabbit show in Gardner, KS in March. Michelle and Rick look forward to introducing Madison to all their Dutch friends around the country at future shows.



Rick and Madison Lehmann

DID YOU KNOW?

If your membership is expired more than 60 days, you will loose ALL your sweepstakes points!!!!!!

Check your label and renew promptly.

2000 ARBA CONVENTION

DUTCH SPECIALS

Columbus, Ohio

Open

BOB - Plaque
BOS - Plaque
Best Jr All Colors - Plaque
Best Sr All Colors - Plaque
Best Fur - Plaque
BOV - Plaque
BOSV - Plaque
Best Display All Colors - Cash
Best Display each Color - Carrier
Best Jr Each Color - Cash
Best Sr Each Color - Cash
Each 1st Place - Cash

Youth

BOB - Plaque
BOS - Plaque
Best Jr All Colors - Plaque
Best Sr All Colors - Plaque
Best Fur - Plaque
BOV - Plaque
BOSV - Plaque
Best Display - Grooming Table
Best Display Each Color- Carrier
Best Jr Each Color - Cash
Best Sr Each Color - Cash
Each 1st place - Cash

*CASH AMOUNTS BASED ON THE
TOTAL AMOUNT OF MONEY DO-
NATED AND WILL BE
POSTED IN THE SHOWROOM.*

TOPIC IDEAS FOR NEXT DR'S

Oct/Nov/Dec 2000 issue

Sell's Class - How it works and what we need to do to improve.

Jan/Feb/March 2001 issue

Getting Youth Dutch breeders started

Blue Dutch - How to raise them and what is the proper color?

Open and Youth breeders - we need your input on these topics.

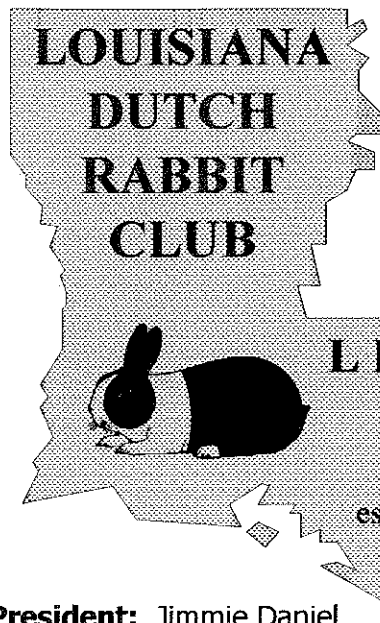

DUES:

Single: 1st yr-\$10
renew-\$5
Husb/Wife: 1st yr-
\$12
renew- \$6
Youth: 1st yr- \$6
renew- \$3

President: Jimmie Daniel

V-Pres: LuCristia Stanga

Sec/Treas: Anne Marie Duhon

435 Bayou Teche sub. rd.

Opelousas, LA 70570

meadowbrook99@hotmail.com

9/00

THE SCHWARTZ FAMILY RABBITS FOR FUN

Dan, Dawn, Clarke & Paige Schwartz

14410 W 1063rd Street

Lockport, IL. 60441

(708)301-7752



DUTCH OPEN

BOB & Best Fur 1994 ARBA Convention

Tulsa, OK

Best Black Fur 1996 NDS

Best Black Fur 1997 NDS

DUTCH YOUTH

Best Fur 1996, 1998 NDS

Best Fur 1996 ARBA Convention Peoria, IL.

Best Steel Fur 1997 NDS

Specializing in Blacks & Blues

12/00

ADRC PUBLICITY ITEM ORDER FORM



NAME _____ HOME PHONE # _____

STREET ADDRESS _____ CITY _____

STATE _____ ZIP _____ TODAY'S DATE _____

NAME OF ITEM	PRICE	HOW MANY	SIZE	COLOR
Pedigree Book	\$ 6.50			
Arm Patches (blue,black,choc)	\$4.50			
Scratch Pads	\$1.25			
Dutch Lapel Pin(Black, Blue,Choc,Tort)	\$2.50			
Dutch Glass Mugs	\$6.50			
Dutch Glass Cups(stackable)	\$4.50			
Caps with Dutch Logo Natural white/navy white/red	\$6.50			
Adult T-shirts *** (sm, med, large, XL) White Natural Ash Sage	\$12.50			
Polo Shirts small or medium Blue or Gray - state color	\$25.00			
Crew Neck Sweatshirts *** (med, large XL) red ash	\$22.00			
Jacket (natural) XL limited supply	\$35.00			
Aprons (natural)	\$13.00			
Porcelain Pins (only 6 left)	\$12.00			
Sweat Pants white (large)	\$22.00			



Mail this form with your check made out to

ADRC PUBLICITY & mail to :

Rick & Julie Billups

488 Pratt Road
Blanchester, OH 45107
Phone (937)655-8657
jbillups@in-touch.net

2

Sub Total	
15% handling charge	
Total	
# items ordered	

A GOOD THING RETURNS

by *Kevin Hooper*

This winter I wrote of the trouble that I was having in producing torts. I had not been raising many torts for the past two years. I finally figured out that I had been breeding too closely with my old tort buck.

My torts were inbred. Here is how I overcame this problem. I first decided to bring in a tort doe that was partially my line. She was 25% Hooper from Tom Dietrich. I kept one nice doe from her first litter. I then borrowed a tort buck from Rick Billups which was my line, but a little different in his genetic makeup. My tort does bred to this buck still didn't raise their young like they should.

Then a good thing happened. Rick and Julie Billups found out they had to move to southwestern Ohio early this spring. Rick was talking of culling down the herd so as to make the move easier. I offered to house some of his black does, and any tort doe he had. I also offered to keep them in production - he knew that I was in need of help in torts and blacks. I took his tort does - 75% Hooper line to my bucks. The out cross mother of these does was an excellent mother. These does produced well and all raised bunnies. I also had his tort bucks here which I bred to my does. The buck that has produced the best is out of my old tort buck's one-half brother. This made the genes much more distant than breeding to any of my bucks who were direct descendents of the old tort buck.

My does that had not been raising more than one or two per litter- are raising 6 or more! The quality is very good and the number of torts all of the sudden is fantastic.

The moral here is that if you run into the same trouble as I have, it doesn't take a complete out cross to fix the problem. Some common ancestry is beneficial as long as the common ancestry is not from that same animal that created the problem.

I am now using this same procedure on my blacks. You may wonder how Rick

and I decided who got what out of the does that I was keeping. We had a draft. I received the first pick since I cared for them. He received picks 2, 3 and 4, and then we alternated after that. I kept 2 tort does, a black buck and a black doe, as well as several torts that I sold. This made for a fun way to divide out the animals.



FALL AND WINTER BREEDING

by *Kevin Hooper*

The late summer period begins a time when some difficulties arise in breeding rabbits.

One would wonder what could go wrong in late summer? The weather is still nice so the does shouldn't have trouble? These same problems can carry right through fall into winter. Well, winter, everyone knows the problem there. But late summer into fall?

Yes, late summer into fall. This was another one of those problems that took a while to overcome. You see, rabbits breed based on the amount of daylight that they have. As we get into late August, the days are getting increasingly shorter. As the days get shorter, the doe's conception rate decreases as well.

Here's how to overcome this problem, or reduce it. You can trick the rabbits system into thinking that it is summer year 'round - just a little colder. Hang florescent lights in your rabbitry. Put these lights on a timer that gives you 14 hours of light per day. I have mine set so that they come on at 6 in the morning and stay on until it gets light out. They come on again about a half an hour before sundown and stay on until 8 PM. I do not encourage the lights to be left on 24 hours a day. They need the light - dark cycle just as we do.

My conception rate still decreases some in the late fall and winter months. But it is still about 75%. Before I had lights in my barn set up like this, fall and winter conception was 30% at most.

You will find that young does that you want to breed for the first time are not very receptive in the fall and winter, no matter how much light is on them. They will become more receptive as the natural day length begins to increase in mid to late January.

The winter problem that most of you are aware of is cold weather. I know some breeders who let their does raise their winter litters in outside hutches, no matter how cold it is. I never had much luck doing that. Either the doe would not pull that much fur and the babies would freeze, or the babies would jump out of the box at 12 days and ...freeze. Several years ago when I built my first barn for the rabbits, I developed a winter plan. I had a double row of cages hanging down the center of the barn. The does would be placed in cages beside, or behind each other as they were due. If it was to below 35 degrees, I would place an infra heat lamp above the cage so that it would heat the back corner of four pens at once. The nest boxes would be placed in that same corner. The lamp would be hung so that it was about 15 inches above the open top nest box. As the temperature dropped, I would lower the lamp a few inches.

I had several does due once when we had several days when the high was about 8 below zero. I shut my barn as best as I could be it was still bitterly cold. I then took foil backed Styrofoam insulation board and leaned them on each other above the cages; so as to make a tent to hold in the heat. This same insulation board was fitted to hang on the fronts of the cages. The water bowls did not even freeze solid.

Be careful not to leave the heat lamps on when the temperature goes up! It does not take long to overheat and kill a litter.

One other note to aid in fall and winter breeding. Keep some fur from the litters that you raise during the warm weather to supplement for those litters who need fur in the cold weather!

These methods have greatly helped me in the past. Try them if you want to raise bunnies year round.





12/00

Kennedy Rabbitry

Quality Blacks, Chocolates, &
Brown Grays.

Also Breeders of
Florida White
Rex

Winners of numerous Best in Shows, BOB's
and BOS's

Call us for your needs.

RR 1 Box 26
Atlanta, KS 67008 316-394-2467
akennedy@mercurybigshoes.net

PO Box 2949
250 Grandview Drive
Wise, Virginia 24293

Carlos Boggs
Assistant and Youth
Show Person

Wise Rabbitry

"Mountain Grown Dutch"
All Inquiries Promptly Answered
Will Ship



Greg & Dawn Gilbert
(540) 328-5717 (Home)
(540) 328-3676 (Rabbitry)

Dutch
(Most Varieties)

9/00

OHIO STATE DUTCH RABBIT CLUB

Open & Youth Sweepstakes
Two State Specialty Shows per year
Spring: Payback Show
Fall: Trophy Show

OFFICERS:

President: Kevin Hooper
Vice Pres: Todd Ueran
Sec/Treas: Vicki Bogan
Dir/Editor: Shelly Thompson
Dir: Bob Hessick
Dir: Dan Nixon



For more information contact:
Vicki Bogan, Sec/Treas.
1033 N SR 72
Sabina, OH 45169

12/00

Kansas Dutch Rabbit Club

2000 Officers

President - Marvin Cole
Vice President - Briony Barnes
Treasurer - Jack Colborn
Secretary - Bob Bergene

Dues - \$ 5 per person/\$8 per family

Shows - Specialty Shows in Spring and Fall
Dutch Only Summer Picnic Show
June 3, Gardner, KS



For more info please contact:
Bob Bergene, Secretary
30165W. 154th St
Gardner, KS 66030

3/02

**THE OHIO STATE RABBIT BREEDERS
ASSOCIATION, INC.
SPONSORS THE ARBA 77TH ANNUAL
CONVENTION -- Oct. 29 - Nov. 2, 2000
"A Tail of Two Centuries"
COLUMBUS, OHIO**

(see list of specials -- page 9)

The Dutch banquet for the ARBA convention will be Wednesday Nov 1 from 9-11 Am. It will be held at the Buckeye Hall of Fame Cafe. The cafe offers over a million dollars worth of state of the art interactive games for the kids and the young at heart. They also offer a golf simulator if interested. There is also a complete gift shop full of Ohio State items. If you mention you are with the club you will receive a 10% discount on purchases of 25.00 or more. We have our own room, which sets at least 150.

The meal will be buffet style and include assorted juices, fresh fruit, breads/pastries, flavored butter/preserves, scrambled eggs, bacon/sausage, home fried potatoes and coffee/tea. Thanks to a generous donation by an anonymous Dutch club member we are able to offer the banquet tickets at only \$5.00 per person. Please see below tear out section to purchase tickets. Maps will be made available in the show room. The cafe is located just south west of the football stadium and is only about 15 minutes from the show room. It happens to be about 2 minutes from my house so it is very convenient for me. This is not why we choose this location I think everyone will enjoy the atmosphere even those few who are not OSU fans. I am pretty sure they even let Hoosier and Wolverines in but you may want to keep that to yourselves.

If you have any questions about the banquet please let me know.

Todd Uran

Phone:614-564-3397 Fax:614-564-3570
cell:614-975-4097 turan@checkfree.com

**DUTCH BREAKFAST BANQUET TICKETS
2000 ARBA Convention - Columbus, Ohio**

\$5 each person Make cks to Ohio Dutch Rabbit Club

NAME _____

ADDRESS _____

Ph# _____ e mail address _____

attending _____

Mail reservations by Oct. 25 to: Todd Uran 881 W 11th Ave
Columbus, OH 43212

**2001 National Dutch Show -
Sponsored by the Illinois Dutch
Rabbit Club
Springfield, IL April 20-22**

Illinois State Fairgrounds-Orr Building (2 miles from Interstate 55)

Show Secretary: Norma Hart

Show Superintendent: Richard Gehr

Assistant Show Superintendents: Dan Schwartz,
Bill Lorenz, & Ron VanDeWalle

All cooping will be double walled, which should prevent any injuries by one animal to another. The Orr Building is 40,000 square feet of room. The NDS will be held in conjunction with the American Checkered Giant Club National Show. They will be setup at one end of the building, and will not interfere with the NDS. Entry fee will be \$4 per animal. Fur will be \$3. Activities are planned for Friday evening for both youth and adults. The "no ear number" entry system will be used.

HEADQUARTERS: Signature Inn, which is located about 15-20 minutes from the Fairgrounds. The rate is \$64.90, including tax (up to 4 people in a room). Currently 58 room are blocked off - 2 queen beds in each room and 2 rooms have 1 king bed. All rooms contain a microwave, refrigerator, coffee maker, ironing board and each morning there is a free continental breakfast in the lobby. The banquet will be held in the headquarters.

The Springfield airport is only a few minutes from the showroom and is serviced by American Eagle, United Express, and TWA's commuter service. If you are flying from a distance, you may wish to consider flying into St. Louis, MO and renting a vehicle to drive to Springfield. Their will be food available at the showroom Friday, all day Saturday and during checkouts on Sunday.

**DUTCH SPECIALS ARE NEEDED FOR
2000 ARBA CONVENTION
COLUMBUS, OHIO**

Donation \$ _____ Make cks to Ohio Dutch Rabbit Club
Your name and address _____

Ph# _____ e mail address _____

Mail to: Todd Uran or Kevin Hooper (address's on page one)

BREEDER PROFILE

Jill Dobson

Long time Dutch breeder, Jill Dobson lives in the Pacific Northwest – Eagle Point, Oregon. Whenever out club sponsors a show in Oregon, Jill is always the secretary. Jill is a biochemist, a 4-H leader, a rabbit breeder and a student at Southern Oregon University. Wow does she have a full plate. One of the most incredible things I just recently found out about Jill is that she has been a member of the ADRC for 25 consecutive years. Yes, she was a baby when she first joined. I will give you only one hint; Jill is not even 40 years old. Just recently Pete and I spent a weekend with Jill at her local fair and I was able to look back on her scrapbooks, showing her in 4-H, fitting and showing her Dutch. I am sure you will agree 25 years is quite an accomplishment. She really loves rabbits!

That would be enough by itself to highlight Jill in a breeder profile, but there is more. The reason I wanted to write this about Jill is because I just read an amazing article about her, which appeared in her local paper. In the LIFE section there is a big 12 x 10 close-up photo of a woman holding a 2-week old Dutch baby right next to her cheek. A huge smile is on this friendly looking face, and when Pete handed it to me, I said ... “hey, this looks like Jill?” Well, it is a picture of Jill and there is another picture of her in her rabbitry. The article tells about Jill’s work with Harlequin Dutch. I am quoting from the article . “An Eagle Point woman is in the midst of a thorny genetic task – creating a new variety of bunny that will pass muster with a tough American Rabbit fanciers Association”. For those of you who do not know Jill’s work on developing Harlequins, is a long and involved process. First Jill must apply for a certificate of development from ARBA. Then she has to present her rabbits at 3 consecutive ARBA Conventions before a review panel and judges. She needs 2 years worth of acceptances and then ... the Harlequin Dutch must be voted on by the ADRC and its members on whether or not it is to become an accepted variety. In the article Jill says ... “Everybody thinks I’m pretty much crazy”.

Well, I don’t know about crazy, but I do know Jill is amazing. She knows a lot about rabbits a lot about Dutch, a real lot about genetics and with all that knowledge comes a delightful down to earth. If you have never had the chance to meet or talk to Jill - she will be at the shows and it would be a good time to introduce yourself and talk Dutch. I know she would love it.

*Debra Nelsen
Everett, Washington*



THOUGHTS ON THE NDS AT YORK

My wife Charlene and daughter Julie got back from a wonderful NDS at York. As I was driving home to Kansas from Pennsylvania I could not help but think how Dutch shows have changed over the years. It seems like we the members are adding more and more things each year (I think this is great). We have added an excellent program for the youth - with all the contests like photography, showmanship, royalty, etc. We have added the AOV class judging and then we have seller’s class judging and the seller’s auction. We have managed to put three days activities into one!! Although all of these events and activities are enjoyable for me as an exhibitor, I imagine it must be a real nightmare for the show superintendent and youth coordinator to schedule all this and keep it on schedule.

It almost seems like the Dutch club should spread the activities out over a longer period of time, like Friday afternoon or Sunday morning. Or if the exhibitors still like the idea of a one day event, add another judge and finish judging at 3 in the afternoon as opposed to wrapping up judging 15 minutes before the banquet begins at 7 PM. I would like to see another judge added so that judging could be completed earlier in the afternoon on Saturday. Also, if it was announced ahead of time that an earlier starting time was going to occur on Friday evening, then maybe members could get there by 7 PM for AOV judging and/ or fur judging.

Once again I want to say what a great time we had at the NDS and would like to thank Martin Preede and Mark Pecaric of the Eastern Dutch Rabbit Club for all their hard work. It was a great show and we enjoyed it.

*Bergene Rabbitry
Bob, Char, & Julie
Gardner, Kansas*



AMERICAN DUTCH RABBIT CLUB CONSTITUTION AND BY-LAWS

CONSTITUTION

ARTICLE I - NAME: The name of this club shall be the AMERICAN DUTCH RABBIT CLUB, INCORPORATED.

ARTICLE II - OBJECT: The object of this club shall be to promote, encourage, and improve the breeding of Dutch rabbits by maintaining an organization to study standards, encourage exhibitions, and offer service to its members.

ARTICLE III - AFFILIATION: This club shall be affiliated with the American Rabbit Breeders Association, Inc.

ARTICLE IV - MEMBERSHIP:

Section 1: Any person of good character and reputation and in accord with the object may become a member of the club upon presentation of a signed application together with membership fee for at least one year to the Secretary-Treasurer. Term of membership to be one year from date on membership application, providing a application is received within five (5) days of this date. Each membership shall be provided with a copy of the latest A.D.R.C. Guidebook, if available, and a one (1) year subscription to the Dutch Reporter.

Section 2: Any member having paid thirty-five (35) consecutive years adult membership regardless of age, or that has twenty-five (25) consecutive years membership in the A.D.R.C. upon reaching the age of sixty-five (65), shall be awarded a Life Membership.

ARTICLE V - OFFICERS:

Section 1: The elected officers of this association shall consist of a President, Vice-President, and nine (9) directors, who shall be elected for a three (3) year term, by and from the membership. The Secretary-Treasurer shall be appointed by the President, approved by two-thirds (2/3) majority of the Board of Directors, excluding the Secretary-Treasurer. The appointment of the Secretary-Treasurer shall be for three (3) years. Any member, to be eligible for office, must be an owner and breeder of Dutch rabbits.

Section 2: The Secretary-Treasurer may be reappointed by the Board of Directors, who may also remove him/her from office, for cause, by a two-thirds (2/3) majority, during any term of office. The Secretary-Treasurer will be an active voting member of the board of directors, except in the appointment or removal from office of Secretary-Treasurer. The Board of Directors, therefore, consists of the President, Vice-President, Secretary-Treasurer, and nine (9) directors. The term of any office shall begin on January 1st of the year following each election.

Section 3: The President and one (1) director representing each district will be elected for a three (3) year tenure. The Vice-President and one (1) director from each district will be elected the following year for a three (3) year tenure. Finally, the Secretary-Treasurer will be appointed and the final three (3) directors, each from a different district will be elected the third year to serve a three (3) year tenure. Directors may be from the same state and district as other officers: President, Vice-President, and Secretary-Treasurer. The directors representing each district will be elected by a vote of only those members living in that district.

District 4: Vacancies in office shall be filled by appointment by the President, subject to approval by a two-thirds (2/3) majority vote of the Board of Directors. If filling the office of director, a person from the same district the vacancy is in, shall be appointed.

SECTION 5 - DISTRICTS: Directors shall be elected from three (3) districts divided as follows:

1- Connecticut, Delaware, Florida, Georgia, Maine, Maryland, Massachusetts, New Hampshire, New Jersey, New York, North Carolina, Ohio, Pennsylvania, Rhode Island, South Carolina, Vermont, Virginia, West Virginia.

2- Alabama, Arkansas, Illinois, Indiana, Iowa, Kentucky, Louisiana, Michigan, Minnesota, Mississippi, Missouri, Tennessee, Wisconsin.

3- Alaska, Arizona, California, Colorado, Hawaii, Idaho, Kansas, Montana, Nebraska, Nevada, New Mexico, North Dakota, Oklahoma, Oregon, South Dakota, Texas, Utah, Washington, Wyoming.

* **NOTE:** No foreign member will be eligible to hold office.

ARTICLE VI - ELECTION PROCEDURES:

Section 1: Any member wishing to run for an elected ADRC office or Board position shall submit a resume to the Secretary-Treasurer, prior to May 1st, in the year the office or Board Position shall be voted upon, stating the position for which they wish to become a candidate. The resume shall be printed in the April-May-June Issue of the Dutch Reporter. All candidates must be current ADRC and ARBA members, and be actively breeding Dutch Rabbits. Any member to be eligible for office must have been in continuous good standing at least two (2) years prior to May 1st of the year in which the election is being held, and all candidates shall remain in good standing with membership fee paid in advance at least through the date of assuming office, January 1st.

Section 2: Final numbered election ballots, shall be mailed out by August 1st to eligible voting members. Ballots shall then be marked and placed in a pre-addressed envelope and returned to the ADRC Election Committee Chairman by September 15th, at which time the polls shall be closed. The Chairman of the Election Committee, will assemble the Election Committee; open and count the ballots, and certify the results to the Secretary-Treasurer, President, and Dutch Reporter Editor, within 22 days. The Election Chairman shall then package the final Ballots and send them to the Secretary-Treasurer of the ADRC, and they shall be retained for a period of one (1) year, at which time they may be destroyed. These ballots, while in the hands of the Secretary-Treasurer, shall be accessible to any member in good standing, provided proper arrangements are made with the Secretary-Treasurer.

Section 2a: No one (1) person can run for more than one (1) office during any election.

Section 3: The Sec-Treas shall then inform the candidates and the board of Directors of the results within three weeks, and shall declare the candidate/s having the highest number of votes elected. The officer/s elect shall assume offices on the following January 1st and serve their elected terms or until their successors have been elected or duly appointed. In the case of a tie for any office, a majority vote of the remaining Board of Directors shall break the tie.

Section 4: If any candidate is running unopposed for office, they shall be declared elected. No ballot will be issued for an unopposed office. Any office where no candidate has submitted a resume, shall be filled by appointment by the President with a 2/3 majority approval of the Board of Directors.

ARTICLE VII - DISCIPLINE:

Section 1: The Board of Directors may, by a two-thirds (2/3) majority, suspend or expel any member or reject an application for membership or renewal, providing charges have been preferred by another member. Less than a two-thirds (2/3) majority shall constitute acquittal of the charges.

Section 2: In the event of preferment of charges, the member against whom the charges have been made shall be fully informed by the Secretary-Treasurer and given thirty (30) days to reply before action is taken by the Board. If reply is made, it shall be considered by the board along with the charges.

Section 3: Any person expelled, suspended, or otherwise rejected shall not be eligible for reinstatement for a period of at least one (1) year, and then only upon authority of the Board of Directors.

Section 4: An officer whose membership has expired shall be notified by the Secretary-Treasurer by registered mail, with signature receipt requested, and if the renewal has not been made in thirty (30) days from the date of expiration, said office shall be declared vacant and it shall be the duty of the President to fill by appointment the unexpired term of office.

Section 5: An officer who shows lack of interest in his official duties, who fails to answer correspondence of Club matters from his fellow officers, shall be asked by the President to resign said office. In case of failure to do so, the Board of Directors by two-thirds (2/3) majority vote shall declare the office vacant. It shall then be the duty of the President to appoint an officer to fill the unexpired term of office.

Section 6: An officer who shall willingly or otherwise give up the breeding of Dutch rabbits during his term of office shall automatically resign his office and it shall be the duty of the President to fill the vacancy of the unexpired term of office by appointment.

Section 7: No member or candidate for membership may infringe upon the name of the American Dutch Rabbit Club, Inc., or that of any other member of his rabbitry. This also applies to State Dutch Rabbit Clubs.

ARTICLE VIII MEETINGS:

Section 1: The annual membership meeting shall be held during the annual Convention of the American Rabbit Breeders Association, Inc.

Section 2: A regular membership meeting shall be held during the National Dutch Rabbit Show; however, this meeting shall in no way replace the annual meeting unless the two (2) are concurrent.

Section 3: The President, or in the absence of the President, any elected officer present may call a meeting of the Board of Directors at any time during the annual Convention of the American Rabbits Breeders Association, Inc. or the National Dutch Rabbit Show. The presence of five (5) officers at such a meeting shall constitute a quorum.

ARTICLE IX - AMENDMENTS: Any alteration of, or amendment to the Constitution and By-Laws shall be made by way of a resolution. This resolution must be submitted to the Secretary of the ADRC in writing, no later than thirty (30) days prior to the opening day of the National Dutch Show or the ARBA Convention. The secretary shall send copies of the resolution to each officer of the ADRC for their review. Said resolution shall be reviewed and discussed at the next Board of Directors meeting, with the board, by 2/3 majority, either supporting or rejecting the resolution. The resolution and the Board's recommendations would then be read by the ADRC Secretary at the next general membership meeting, with ample opportunity for discussions. The resolution and the Board's recommendation would then be printed in the next issue of the Dutch Reporter. Voting on the proposed amendment would be held with the annual ballots, to be mailed out August 1st. The Constitution may be amended by a 2/3 majority of all eligible votes cast. All amendments shall take effect the January 1st after the election.

BY-LAWS

ARTICLE I - DUES

Dues - The membership Dues shall be:

Adult \$10.00

Youth \$8.00

Husband/Wife \$14.00
Family Membership \$20.00

Youth must be 18 years of age or under at the time of application. A family membership shall consist of no more than two adults and their children (18 years of age or younger) who are in the household, at the same address.

Only one Dutch Reporter and Guidebook shall be mailed to a Husband/wife membership or a family membership.

Lifetime memberships for Adult and Husband/Wife members can be purchased for twenty (20) times the current membership fees, payable in advance, by those members 35 years of age or older. All deductions from paid life memberships are excluded.

One dollar of each membership shall be placed into a separate account called the "Guidebook/Contingency Fund", and the provisions of Article III - Sections 1 and 2 of the By-laws shall not be applied to these monies.

Membership dues are good for a one year period, beginning from when the membership is processed. After membership has expired, the member may renew within a period of sixty (60) days; otherwise upon sending in membership fees, the member will be given a new membership number unless they request that their membership be back dated more than 60 days to the original expiration date, in order that they may keep continuous membership and the original membership number. Any member having been delinquent sixty (60) days or more, shall be deprived of all sweepstakes points accumulated prior to the expiration date. All youth members retain all of the privileges as adults except for voting.

ARTICLE II - DUTIES OF OFFICERS:

Section 1: The President shall preside at all meetings of the membership or Board of Directors, appoint all committees, fill all vacancies in office by appointment, and perform such duties as pertain to the office.

Section 2: The Vice-President shall perform all duties of the President in his absence or disability. In event of vacation of the office of President, the Vice-President shall automatically succeed him in office.

Section 3: The Secretary-Treasurer shall be custodian of all general funds; shall maintain a bank account in the name of the club; shall maintain a set of books and records suitable to the Board of Directors; receive and act on all membership applications received, subject to the approval of the Board of Directors; maintain Sweepstakes Show records; consult and advise the Board of Directors on all unusual matters; furnish them with quarterly reports showing the general condition of the club; furnish the Board of Directors with semi-annual audited reports, all these reports to be published in the club's publication; keep an accurate record of all meetings; and perform such other duties as may be assigned by the President of the Board of Directors. The Secretary-Treasurer shall furnish an approved bond covering the assets of the club. The premium for said bond to be paid for out of club funds, with the bond to be delivered to the President within ten (10) days after assumption of office.

Section 4: It shall be the duty of the Secretary to edit or cause to be edited, the Dutch Reporter. If, for any reason the Secretary is unable to perform this duty, it shall be the duty of the President to appoint a Dutch Reporter Editor subject to 2/3 majority approval of the Board of Directors. The Secretary shall cooperate with the editor by providing such news from the office as would be of interest to the membership.

Section 5: The Board of Directors shall have the power to transact all business of the Club between meetings; act upon charges brought before them; formulate rules; award the location of the National Dutch Rabbit Show; and decide upon all questions of policy brought before them.

ARTICLE III - APPORTIONMENT OF FUNDS

Section 1: The Secretary-Treasurer shall receive twenty-five (25%) of all membership dues including: The renewals, and 25% of sweepstakes fees as full compensation for his/her services.

Section 1a: The sweepstakes chairperson shall receive one dollar (\$1.00) per open show sanction paid from the open show sanction fee as remuneration to compensate for time and effort spent by said chairperson in calculating, tabulating, and recording all show results. The sweepstakes chairperson shall provide the Dutch Reporter editor with a typed copy of each show report listed chronologically and sweepstakes standing for both open and youth divisions listed numerically; top twenty (20) open and youth divisions as well as the top five (5) from each district.

Section 2: The dues shall be further divided with twelve and one-half percent (12.5%) to be allotted to the ADRC Publicity Department. Any portion of these monies may be transferred to the Publicity Department or to any ADRC purpose, upon approval of the Board of Directors. The remaining sixty two and one-half percent (62.5%) shall go to the General Fund.

Section 2a: An annual allotment of five hundred dollars (\$500) from the general fund shall be awarded to the sponsors of the National Dutch Show, with further stipulation that the ADRC receive recognition for this allotment. Said money is to be sent by the Secretary-Treasurer to the sponsors on or as near to the 1st of January, preceding the NDS for that year. Show sponsors must have all NDS judges secured before any allocation is made. The ADRC requires three (3) open judges, chosen by and preferably from the membership, at each NDS. The ADRC Board has the authority to change the required number of judges as deemed necessary by the number of entries. The open judges shall be the top selections from the ballot if possible.

Section 2b: An annual allotment of one hundred fifty dollars (\$150.00) shall be paid out of the General Fund towards the American Rabbit Breeders Association, Inc. Convention, with further stipulation that the entire amount be used for open Dutch specials.

Section 2c: An annual allotment of \$150 shall be paid out of the General fund towards the ARBA Convention, with further stipulation that the entire amount be used for youth Dutch Specials.

Section 2d: All of the above allotted specials to be advertised as being donated by the American Dutch Rabbit Club Inc.

Section 3: The President shall receive the sum of fifty dollars (\$50.00) for attendance at each annual, regular, or special meeting, provided that meeting is not held in the town in which he/she resides, in which case there shall be no payment. In no case shall the payment be in excess of the sum of one hundred dollars (\$100.00) per calendar year. The Secretary-Treasurer shall receive the sum of twenty cents (\$.20) per mile round trip, or round trip coach air fare, whichever is less expensive, for travel expenses to the National Dutch Rabbit Shows and the American Rabbit Breeders Association, Inc. Conventions. Should the National Dutch Rabbit Show or the American Rabbit Breeders Association, Inc. Convention take place within 125 miles radius of the Secretary-Treasurer's home, only the sum of fifty dollars (\$50.00) will be paid. In the case that the National Dutch Rabbit Show or the American Rabbit Breeders Association, Inc. Convention should be held in the town in which the Secretary-Treasurer resides, he/she shall receive no payment for expenses.

Section 3a: The Publicity Chairman shall be paid one hundred dollars (\$100.00) for each National Dutch Rabbit Show and American Rabbit Breeders Association, Inc. Convention which he/she transports American Dutch Rabbit Club, Inc. publicity items for sale at the Club booth; such funds to be paid from the Publicity Fund.

Section 4: Each officer, along with the Chairman of the Publicity Department, shall have the Dutch Reporter mailed to them by first class mail in lieu of any postage.

ARTICLE IV - STANDING COMMITTEES:

Section 1: The Publicity and Promotion Committee shall consist of a chairman and at least two members appointed from the membership by the President for a term of two (2) years with the majority approval of the Board of Directors. Chairman of said committee shall have charge of all publicity and promotion work for the club except for editing the club's publication. Said chairman shall be custodian of and be responsible for the publicity funds and shall give a report at each annual and regular meeting.

Section 1a: A quarterly report of the Publicity Department shall be submitted to the Secretary-Treasurer for publication in the Dutch Reporter.

Section 2: The Standards Committee shall consist of a chairman and four (4) members, at least two of whom shall be licensed ARBA judges. The Standards Committee shall be appointed from the members in good standing by the President with majority approval of the Board of Directors. They shall be responsible for maintaining a continuous study of the Standards and communicating any proposed revisions or additions to the ADRC Board. Upon majority Board approval, the Secretary shall cause such proposed revisions or additions to be sent to each member in good standing with a mail ballot so that they may register their vote for or against each change, revision, or addition. If these changes, revisions, or additions are approved by a two-thirds (2/3) majority vote of the ballots cast, then the committee must submit them to the ARBA Standards Committee with the recommendations that such changes, revisions, or additions be adopted.

Section 3: The Election Committee shall consist of a Chairman and two other members, none of whom shall reside in the same county as either the President or the Secretary-Treasurer. The Election Committee shall be appointed annually by the President, from the membership, with 2/3 majority approval of the Board of Directors. The Election Committee shall assemble and count the ballots, tabulate and certify the results to the President and Secretary-Treasurer within 22 days of receiving the ballots. If all three members of the Election Committee are unable to meet to carry out these duties, the President shall be notified immediately, and different Election Committee members appointed as needed, prior to counting the ballots. It is necessary that the signatures of all three members of the Election Committee accompany the results as sent to the President, and Secretary-Treasurer. No member of the Election Committee shall be eligible for election to any office. Any member serving on the Election Committee shall not be eligible to serve on this committee again for a period of three (3) years.

Section 4: The Auditing Committee shall consist of a Chairman and two (2) members, no two (2) of them shall either be officers or reside in the same county as the Secretary-Treasurer. Their duty shall be to make a semi-annual audit of the fiscal period, preceding the National Dutch Rabbit Show, and the American Rabbit Breeders Association Inc. Convention, of the Secretary-Treasurer books and make a report there-on at these meetings. The Committee may recommend, if deemed advisable after examination, that the books be audited by a certified public accountant. The above Committee to be appointed from the membership present at the above mentioned meetings.

Section 5: Any special Committee deemed advisable by the President, or authorized by the Board of Directors or membership, may be appointed by the President and given specific assignment. At the completion of their assignment, they shall be discharged.

ARTICLE V - PARLIAMENTARY AUTHORITY:

The rules of parliamentary procedure in Roberts Rules of Order shall govern the proceedings of the Club.

ARTICLE VI - ORDER OF BUSINESS:

The order of business shall be:

- 1 - Call to order
- 2 - Roll call of officers
- 3 - Reading of Minutes
- 4 - Report of officers
- 5 - Report of committees
- 6 - Unfinished Business
- 7 - New Business
- 8 - Good of the Order
- 9 - Adjournment

OPEN SWEEPSTAKES STANDINGS

810/00

Place	Name	State	Shows	Points
1	Pete/Debra Nelson	WA	24	17661
2	Jim/Fran Schettler	CA	27	8323
3	Kevin Hooper	OH	11	6552
4	Greg Gilbert	VA	15	5023
5	Fred/Kathy Mullinax	NC	9	4605
6	Ricky Wood	VA	15	4235
7	Jill Giron-Lee	CA	23	4071
8	Robert Hessick	OH	14	3965
9	Rick/Julie Billups	OH	8	3884
10	Chris/Denise Lowery	CA	25	3853
11	Todd Uran	OH	8	3555
12	Lloyd Gregg	WA	14	3311
13	John Imes	PA	9	2969
14	Valerie Worzella	WI	12	2844
15	Joaquim Teixeira	MA	9	2699
16	Wenton Carlton	AZ	11	2656
17	Dan Nesbitt	IN	11	2621
18	Kevin/Vicki Bogan	OH	15	2213
19	Gene Styles	FL	19	2124
20	Gary Clark	MO	14	2071

YOUTH SWEEPSTAKES STANDINGS - 8/10/00

Place	Name	State	Shows	Points
1	Megan Kline	OH	16	9333
2	Cody/Danny Lape	OH	19	7809
3	Tiffany Wayne	MN	13	3356
4	Emily Smith	MI	8	3310
5	Rachel Antonelli	MI	13	3207
6	Rachel/Daniel Saunier	OH	17	2971
7	Kelli Slack	IN	11	2683
8	Greg Moll	MI	17	2636
9	Ashley Grisez	MD	10	2616
10	Katie Bickelhaupt	OH	13	2359
11	Renee Russ	PA	8	1815
12	Chris Moerbe	TX	7	1749
13	Drew Berger	IN	9	1739
14	Kris/Michelle Blythe	SD	1	1670
15	Jessica Aisbet	WI	9	1569
16	Fritz Trybus	IL	4	1330
17	Rachael/Maddy Paul	OH	7	1273
18	Ashely Jensen	VA	8	1227
19	Zachary/Nathan Graybeal	PA	5	1224
20	Adrienne Gerhart	OH	12	1110

RABBIT OF THE YEAR STANDINGS

8/10/00

	Owner /Rabbit Ear #	State	Shows	Points
1	Rick/Julie Billups/02RJ	OH	2	1446
2	Robert Hessick/R340	OH	8	1176
3	Beau Williamson/RSSTAR	CA	11	1066
4	Jill Giron-Lee/J49	CA	6	730
5	Megan Kline/M24	OH	6	719
6	Kristina/Michelle Blythe/K209	SD	1	694
7	Kevin Hooper/KS60	OH	1	643
8	Darrell/Karen Gates/857	WI	9	616
9	Emily Smith/em32	MI	2	599
10	Jim/Fran Schettler/VF10	CA	7	556
11	Pete/Debra Nelsen/9VC1	WA	4	535
12	Kevin Hooper/KS23	OH	3	520
13	Renee Russ/MEG	PA	7	478
14	Megan Kline/M2	OH	3	477
15	Emily Smith/EM94	MI	3	468
16	Pete/Debra Nelsen/9FK1	WA	3	406
17	Carol Dangler/D31	OH	4	387
18	Kevin Hooper/KB64	OH	2	386
19	Lori Simpson/ASD	CA	4	378
20	Pete/Debra Nelsen/OPJ2	WA	2	345

BEST & BEST OPPOSITE OF BREED STANDINGS 810/00

Place	Name	State	Wins	Points
1	Pete/Debra Nelson	WA	38	3822
2	Jim/Fran Schettler	CA	29	2066
3	Kevin Hooper	OH	10	1806
4	Megan Kline	OH	15	1777
5	Rick/Julie Billups	OH	2	1346
6	Emily Smith	MI	7	1201
7	Robert Hessick	OH	9	1138
8	Jill Giron-Lee	CA	14	1122
9	Cody/Danny Lape	OH	10	1009
10	Beau Williams	CA	13	959
11	Greg Gilbert	VA	14	946
12	Tiffany Wayne	MN	14	844
13	Wenton Carlton	AZ	15	794
14	Ashley Grisez	MD	9	712
14	Gene Styles	FL	17	712
16	Joaquim Teixeira	MA	10	671
17	Darrell/Karen Gates	WI	10	665
18	Greg Moll	MI	8	647
19	Jimmie Daniel	LA	18	641
20	Ricky Wood	VA	9	639

TONY
MICALLEF

Quality Dutch Rabbits

18250 Bethel Church Rd
Manchester, MI 48158
Black, Blue, Chocolate, Tort



3/01

734-428-7524



Clover Lane Dutch

"Black, Blue, Brown-Gray" since 1946

John C. (Jay) Innes ARBA Registrar ABA Judge

19402
Green Mtn. St.
Meadville, PA 16335 (814)337-5395

12/00



**OPEN VARIETY SWEEPSTAKES
STANDINGS 8/10/00**

Place	Name	State	Shows	Points
BLACK 1	Pete/Debra Nelsen	WA	23	4127
2	Jim/Fran Schettler	CA	27	2102
3	Jill Giron-Lee	CA	22	1893
4	Robert Hessick	OH	14	1823
5	Todd Uran	OH	8	1621
6	Don/Carol Johnson	WA	10	1568
7	Chris/Denise Lowery	CA	25	1527
8	Rick/Julie Billups	OH	7	1382
9	Beau Williamson	CA	16	1121
10	Valerie Worzella	OH	12	1086

BLUE 1	Pete/Debra Nelson	WA	24	5037
2	Gary Clark	MO	14	1895
3	Keith Weber	OH	12	1678
4	Jill Giron-Lee	CA	23	1472
5	Howard Dunmire	PA	8	1393
6	Kevin Hooper	OH	11	1374
7	Fred/Kathy Mullinax	NC	9	1311
8	Rick/Julie Billups	OH	7	1221
9	Valerie Worzella	WI	12	1172
10	Ricky Wood	VA	14	1152

CHOC 1	Pete/Debra Nelson	WA	24	1995
2	Jim/Fran Schettler	CA	27	1784
3	Greg Gilbert	VA	14	1488
4	Fred/Kathy Mullinax	NC	8	848
5	Ricky Wood	VA	15	834
6	Todd Uran	OH	8	779
7	Troy Ihrke	MN	5	734
8	Chris/Denise Lowey	CA	23	731
9	Joaquim Teixeira	MA	9	656
10	Kevin Hooper	OH	10	544

Place	Name	State	Shows	Points
TORT 1	Ricky Wood	VA	15	1170
2	Kevin/Vicki Bogan	OH	15	1143
3	Joaquim Texeira	MA	9	1104
4	Fred/Kathy Mullinax	NC	9	1193
5	Carol Dangler	OH	10	1013
6	Jim/Fran Schettler	CA	27	865
7	Eric/Sharon Mixdorf	IA	11	805
8	Lloyd Gregg	WA	14	759
9	Angela Aisbet	WI	9	758
10	Jill Dobson	OR	7	688

STEEL 1	Kevin Hooper	OH	11	934
2	Jim/Fran Schettler	CA	25	673
3	Steve/Judy Blyth	SD	2	441
4	Melissa Wolfe	WA	11	368
5	Robert Hessick	OH	11	361
6	Dan Nesbitt	IN	10	313
7	Wenton Carlton	AZ	11	303
8	Chris/Denise Lowey	CA	20	265
9	Jess McCune	IA	8	255
10	R/LT Snodgrass Thompson	IL	10	241

GRAY 1	Pete/Debra Nelson	WA	24	4541
2	Kevin Hooper	OH	11	1747
3	Greg Gilbert	VA	14	1457
4	John Imes	PA	9	1286
5	Jim/Fran Schettler	CA	27	931
6	Joanne Purpus	CA	8	744
7	Gene Styles	FL	19	732
8	Jess McCune	IA	8	727
9	Cara Thomas	IN	7	528
10	Dennis McAtee	IA	10	500

Quality Dutch in all Colors

Kevin **H**ooper
ARBA Judge



President ADRC
Satisfaction Guaranteed!!
Will Ship

Breeding Dutch Since 1975

7661 State Route 350
New Vienna, OH 45159
(937) 987-2244
khoop1@juno.com

Best Display '91,'92, '95, '96, '97,'98,'99 NDS
Best Display '94, '96, '97 ARBA Conv.
Best Fur '90, '92, '96 ARBA Conv.
Best Fur '92 NDS
Best Black '98 NDS
Best Blue '97 ARBA Conv.
Best Chocolate '93,'99 NDS
Best Gray '93,'94, '96, '97,'99 NDS, '96 '97,'99 ARBA Conv.
Best Tort '95 NDS, '92, '95, '96 ARBA Conv.
Best Black '90, '96 ARBA Conv.
Best Steel '96 ARBA Conv.
Best Opposite Sex, '96 ARBA Conv.
Best Opposite Sex, '97 ARBA Conv.
Best of Breed, '98 NDS

12/01

YOUTH VARIETY SWEEPSTAKES STANDINGS 8/10/00

Place	Name	State	Shows	Points	Place	Name	State	Shows	Points
BLACK 1	Cody/Danny Lape	OH	19	4779	TORT 1	Megan Kline	OH	16	1508
2	Megan Kline	OH	16	3575	2	Jessica Aisbet	WI	9	1407
3	Rachel/Dan Saunier	OH	17	1502	3	Rachel/Daniel Saunier	OH	17	965
4	Katie Bickelhaupt	OH	12	1306	4	Emily Smith	MI	8	798
5	Rachel Antonelli	MI	13	1293	5	Kelli Slack	IN	11	784
6	Greg Moll	MI	16	1226	6	Tiffany Wayne	MN	13	758
7	Chris Moerbe	TX	7	1137	7	Greg Moll	MI	17	558
8	Renee Russ	PA	7	732	8	Rachel Antonelli	MI	11	512
9	Ashley Grisez	MD	9	721	9	Janet Wickerham	MD	7	507
10	Tiffany Wayne	MN	13	625	10	Ashley Jensen	VA	8	504
BLUE 1	Megan Kline	OH	16	1737	STEEL 1	Tiffany Wayne	MN	13	422
2	Cody/Danny Lape	OH	19	1490	2	Rachael/Maddy Paul	OH	7	236
3	Rachel Antonelli	MI	13	950	3	Ashley Grisez	MD	9	230
4	Adrienne Gerhart	OH	12	685	4	Rachael Paul	OH	4	223
5	Tiffany Wayne	MN	13	591	5	Fritz Trybus	IL	4	220
6	Ashley Grisez	MD	9	558	6	Cody/Danny Lape	OH	11	218
7	Renee Russ	PA	7	556	7	Emily Smith	MI	7	208
8	Greg Moll	MI	15	509	8	Zachary/Nathan Graybeal	PA	5	201
9	Fritz Trybus	IL	4	469	9	Kelli Slack	IN	10	190
10	Renee Provost	MA	16	452	10	Steven Stump	MI	6	188
CHOC 1	Megan Kline	OH	16	1341	B GRAY 1	Katie Bickelhaupt	OH	13	1001
2	Alex Aisbet	WI	9	688	2	Natalie Powell	KS	12	603
3	Zachary/Nathan Graybeal	PA	5	626	3	Drew Berger	IN	9	601
4	Kristina/Michelle Blythe	PA	1	442	4	Emily Wmith	MI	8	542
5	Cody/Danny Lape	OH	18	378	5	Kelli Slack	IN	11	403
6	Ashley Grisez	MD	9	366	6	Fritz Trybus	IL	4	309
7	Renee Russ	PA	7	352	7	Kristina/Michelle Blythe	SD	1	288
8	Rachel Paul	OH	4	341	8	Ashley Grisez	MD	9	280
9	Tiffany Wayne	MN	12	323	9	Megan Kline	OH	14	234
10	Drew Berger	IN	7	262	10	Tiffany Wayne	MN	12	201

CORRECTED SHOW REPORTS

DATE: 9-11-99
SHOW: Washington RC
WHERE: Brenham, TX
JUDGE: M Etter
DUTCH: 20
BOB: Bik SB Moerbe
BOS: Bik SD Moerbe
BLACK: 15 SB Moerbe
BLUE: 2 SD Moerbe
TORT: 3 SB Merbe

DATE: 9-25-99
SHOW: Central TX RC
WHERE: Giddings, TX
JUDGE: B Lawrence
DUTCH: 24
BOB: Bik SB Moerbe
BOS: Bik SD NM
BLACK: 12 SB Moerbe
BLUE: 8 SD Andrews
TORT: 4 SB Moerbe

DATE: 11-13-99
SHOW: Brazos Area RBA

WHERE: Needville, TX
JUDGE: C Reeder
DUTCH: 19
BOB: Blue SB NM
BOS: Bik JD Moerbe
BLACK: 11 JD Moerbe
BLUE: 5 SB NM
CHOC: 1 SB NM
TORT: 2 SD NM

DATE: 11-13-99
SHOW: Brazos Area RBA
WHERE: Needville, TX
JUDGE: M Crawford
DUTCH: 19
BOB: Bik SD Moerbe
BOS: Blue SB NM
BLACK: 12 SD Moerbe
BLUE: 4 SB NM
CHOC: 1 SB NM
TORT: 2 SD NM

DATE: 12-4-99
SHOW: Texas RBA
WHERE: Killeen, TX

JUDGE: F Farrow
DUTCH: 12
BOB: Bik SD Moerbe
BOS: Bik SB Moerbe
BLACK: 8 SD Moerbe
BLUE: 4 SD Moerbe

DATE: 12-11-99
SHOW: Mid Tex RBA
WHERE: Killeen, TX
JUDGE: C Hooks
DUTCH: 13
BOB: Bik SD Moerbe
BOS: Bik SB Sparks
BLACK: 9 SD Moerbe
BLUE: 4 SD Sparks

DATE: 12-11-99
SHOW: Johnson Co RBA
WHERE: Killeen, TX
JUDGE: CM Carroll
DUTCH: 13
BOB: Blue SD Sparks
BOS: Blue SB Sparks
BLACK: 9 SD Moerbe
BLUE: 4 SD Sparks

Summary Show Reports - Open

DATE: 2/6/00 SHOW: Tri County RBA WHERE: Princeton, IL JUDGE: John Grimm DUTCH: 59 BOB: Tort SB Mixdorf, Eric & Sharon BOS: Blue SD Schwartz, Dan & Dawn
 Black: 21 SD Rawailot, Jorri & Cindy
 Blue: 13 SD Nelsen, Pete & Charlott
 Blue: 4 SD Schwartz, Dan & Debra Dawn
 Brown/Gray 13 JB McAtee, Dennis
 Chocolate: 4 SB Mixdorf, Eric & Sharon JUDGE: Randall Hickman Debra DUTCH: 15 Steel: 6 SB Aisbet, Angela TORT: 11 SB Mixdorf, Eric & Sharon SHOW: Escambia RBA-Show 1 BOS: Black SB Non-Member Black: 8 SB Non-Member DATE: 4/1/00 WHERE: Geneva, AL Blue: 2 SB Non-Member SHOW: W Puget Sound R&CC-Show A JUDGE: DUTCH: 0 WHERE: Bremerton, WA BOB: Chocolate SB DATE: 4/1/00 SHOW: Escambia RBA-Show 2 WHERE: Geneva, AL BOB: Chocolate SD WHERE: Geneva, AL JUDGE: DUTCH: 0 Blue: 1 SB Non-Member Brent Rice Chocolate: 5 SB Non-Member TORT: 4 SD Non-Member
 DATE: 2/12/00 SHOW: Ghost Town RB WHERE: Casper, WY JUDGE: L Struble-Burnham DUTCH: 12 BOB: Chocolate SB BOS: Chocolate SD Black: 2 SB Non-Member
 Blue: 1 SB Non-Member Brent Rice
 Chocolate: 5 SB Non-Member TORT: 4 SD Non-Member
 DATE: 2/12/00 SHOW: Ghost Town RB WHERE: Casper, WY Gilmore, Jack JUDGE: Jody Bean DUTCH: 9 BOB: Chocolate SB BOS: Tort SD Non-Member Chocolate: 5 SB Non-Member Caldwell, Randal & TORT: 4 SD Non-Member
 DATE: 3/18/00 SHOW: Country RBA WHERE: Levelland, TX JUDGE: DUTCH: 0 BOB: BOS:
 DATE: 3/25/00 SHOW: Decatur RBA-Show 1 WHERE: Monroe, GA JUDGE: Ron Riddle DUTCH: 4 BOB: Chocolate JD Non-Member BOS: Black SB Non-Member Black: 2 JD Non-Member
 Chocolate: 1 JD Non-Member Steel: 1 SD Non-Member Steel: 1 SD Non-Member
 Blue: 3 SB Caldwell, Randal & Patty
 Brown/Gray 14 SD Nelsen, Pete & Debra
 Chocolate: 3 SB Caldwell, Randal & Patty
 Brown/Gray 4 SD Nelsen, Pete & Tort: 2 SB Caldwell, Randal & Patty
 Steel: 3 SB Wolfe, Melissa DATE: 4/1/00 SHOW: Escambia RBA-Show 1 TORT: 3 SB Wolfe, Melissa
 WHERE: Geneva, AL
 WHERE: Geneva, AL
 SHOW: W Puget Sound R&CC-Show A JUDGE: DUTCH: 0
 WHERE: Bremerton, WA BOB: Kevin Rudolph DUTCH: 35 BOB: Brown/Gray JB Nelsen, Pete & Debra BOS: Blue JD Nelsen, Pete & Debra Black: 9 JD Nelsen, Pete & Debra
 Black: 9 JD Nelsen, Pete & Debra Blue: 11 JB Nelsen, Pete & Debra Brown/Gray 11 JB Nelsen, Pete & Debra Chocolate: 4 SD Nelsen, Pete & Debra
 DATE: 4/1/00 SHOW: Happy Hoppers RBC WHERE: Killeen, TX JUDGE: Tony Bell DUTCH: 21 BOB: Steel JB Non-Member Patty
 BOS: Black SD Non-Member Black: 9 SD Non-Member
 Blue: 7 SD Non-Member Brown/Gray 1 SD Non-Member Steel: 2 JB Non-Member TORT: 2 SB Non-Member
 DATE: 4/1/00 SHOW: W Puget Sound R&CC-Show B WHERE: Bremerton, WA JUDGE: Patsy Butcher DUTCH: 48 BOB: Black JD Non-Member BOS: Black SB Nelsen, Pete & Debra
 Black: 11 JD Non-Member Black: 11 JD Non-Member
 DATE: 4/1/00 SHOW: Midwest Trailblazers WHERE: Sedalia, MO JUDGE: Mike Avesing DUTCH: 31 BOB: Blue JD Clark, Gary BOS: Black SB Gilmore, Jack Black: 6 SB Gilmore, Jack
 Blue: 14 JD Clark, Gary Brown/Gray 6 JD Colborn, Jack & Brown/Gray 6 JD Colborn, Jack & Patty
 Chocolate: 3 SB Caldwell, Randal & Patty
 Brown/Gray 14 SD Nelsen, Pete & Debra
 Chocolate: 3 SB Caldwell, Randal & Patty
 Tort: 2 SB Caldwell, Randal & Patty
 DATE: 4/1/00 SHOW: Missouri Dutch Club WHERE: Sedalia, MO JUDGE: WHERE: Sedalia, MO
 Debra JUDGE: Brent Rice DUTCH: 39 BOB: Brown/Gray JD Colborn, Jack & Charlott BOS: Black SB Non-Member Debra Black: Blue: 8 SD
 Blue: 17 JD Clark, Gary Brown/Gray 7 JD Colborn, Jack & Charlott
 Chocolate: 4 JB Non-Member Sedalia, MO Vic Vogts TORT: 3 SB
 DATE: 4/8/00 DATE: 4/8/00 SHOW: Tri County RBA SHOW: Tri County RBA WHERE: Jefferson, WI JUDGE: Bob Lawrence DUTCH: 40
 BOB: Black SB Gates, Darrell & Karen BOS: Blue JD Wiltman, Warren
 Black: 21 SB Gates, Darrell & Karen
 Blue: 13 JD Wiltman, Warren Chocolate: 4 JD Worzella, Valerie TORT: 2 SD Worzella, Valerie

DATE: 4/8/00
SHOW: Tri County RBA
WHERE: Jefferson, WI
JUDGE: Rich Steinberg
DUTCH: 49
BOB: Blue JD Wiltman, Warren
BOS: Black SB Gates, Darrell & Karen
Black: 21 SD Guetschow,
Blue: 16 JD Wiltman, Warren

Brown/Gray 1 JB Shirley, George
Chocolate: 3 JD Worzella, Valerie
Steel: 2 JB Shirley, George
Tort: 6 JB Aisbet, Angela

DATE: 4/8/00
SHOW: So Colorado RB
WHERE: Pueblo, CO
JUDGE:
DUTCH: 0
BOB:
BOS:

DATE: 4/8/00
SHOW: Gaston Country RC
WHERE: Taylorsville, NC
JUDGE: Don Havlicek
DUTCH: 3
BOB: Blue JB Brewer, Ray & Margie
BOS: Blue JD Brewer, Ray & Margie
Blue: 2 JB Brewer, Ray & Margie
Brown/Gray 1 JD Non-Member

DATE: 4/8/00
SHOW: Yakima Valley RBA
WHERE: Yakima, WA
JUDGE: Jan Coffelt
DUTCH: 82
BOB: Tort JB Gregg, Lloyd
BOS: Chocolate SD Nelsen, Pete & Debra
Black: 24 JD Non-Member
Blue: 17 SB Nelsen, Pete & Debra

Brown/Gray 15 SB Nelsen, Pete & Debra
Chocolate: 12 SD Nelsen, Pete & Debra
Steel: 3 SD Wolfe, Melissa
Tort: 11 JB Gregg, Lloyd

DATE: 4/8/00
SHOW: Lawrence Co RBA-Show 1
WHERE: Lawrenceburg, TN
JUDGE: Dick Allebach
DUTCH: 18
BOB: Chocolate JD Non-Member
BOS: Brown/Gray JD Non-Member
Black: 4 SB Non-Member
Blue: 1 JD Non-Member

Brown/Gray 1 JD Non-Member
Chocolate: 4 SB Non-Member
Steel: 2 SD Non-Member
Tort: 6 JD Non-Member

DATE: 4/8/00
SHOW: NW Dutch RC
WHERE: Yakima, WA
JUDGE: Kevin Rudolph
DUTCH: 83
BOB: Black SD Nelsen, Pete & Debra
BOS: Brown/Gray JB Nelsen, Pete & Debra
Black: 24 SD Nelsen, Pete & Debra
Blue: 17 JB Nelsen, Pete & Debra
Brown/Gray 15 JB Nelsen, Pete & Debra
Chocolate: 12 SD Nelsen, Pete & Debra
Steel: 3 JB Wolfe, Melissa
Tort: 12 JB Gregg, Lloyd

DATE: 4/8/00
SHOW: Rio Grande Valley RA-Show A
WHERE: Albuquerque, NM
JUDGE: Chris Howell
DUTCH: 26
BOB: Brown/Gray JD Carlton, Wenton
BOS: Blue SB Carlton, Wenton
Black: 7 SB Garcia, Marie
Blue: 3 SB Carlton, Wenton
Brown/Gray 7 JD Carlton, Wenton
Chocolate: 3 SB Garcia, Marie
Steel: 4 JB Carlton, Wenton

Tort: 2 JB Carlton, Wenton

DATE: 4/8/00
SHOW: So Colorado RB
WHERE: Pueblo, CO
JUDGE: Conall Addison
DUTCH: 9
BOB: Black JB Farness, Reece
BOS: Black SD Farness, Reece
Black: 4 JB Farness, Reece
Blue: 2 SD Farness, Reece
Steel: 2 SB Farness, Reece

Tort: 1 SB Farness, Reece

DATE: 4/8/00
SHOW: Rio Grande Valley RA-Show B
WHERE: Albuquerque, NM
JUDGE: Gene Hoffman
DUTCH: 25
BOB: Brown/Gray SB Carlton, Wenton
BOS: Blue JD Carlton, Wenton
Black: 7 JD Carlton, Wenton
Blue: 3 SB Carlton, Wenton
Brown/Gray 7 SB Carlton, Wenton
Chocolate: 2 SB Carlton, Wenton
Chocolate: 2 SB Carlton, Wenton
Steel: 4 JB Carlton, Wenton
Tort: 2 JD Carlton, Wenton

DATE: 4/8/00
SHOW: Lawrence Co RBA-Show 2
WHERE: Lawrenceburg, TN
JUDGE: Kitty Lynch
DUTCH: 18
BOB: Black SB Non-Member
BOS: Brown/Gray JD Non-Member
Black: 4 SB Non-Member
Blue: 1 JD Non-Member
Brown/Gray 1 JD Non-Member
Chocolate: 4 JD Non-Member
Steel: 2 SD Non-Member
Tort: 6 JD Non-Member

DATE: 4/9/00
SHOW: Jacksonville Area RBA
WHERE: Springfield, IL
JUDGE: Ron Riddle
DUTCH: 21
BOB: Steel JB
Snodgrass/Thompson, R, & LT
BOS: Steel JD
Snodgrass/Thompson, R, & LT

Black: 8 JD Non-Member
Blue: 2 JD Non-Member
Brown/Gray 4 JD
Snodgrass/Thompson, R, & LT
Steel: 2 JB
Snodgrass/Thompson, R, & LT
Tort: 5 JB Non-Member

DATE: 4/15/00
SHOW: Heartland RC
WHERE: Pierre, SD
JUDGE: Harry Boots IV
DUTCH: 11
DUTCH: 11
BOB: Black SD Non-Member
BOS: Blue SB Non-Member
Black: 4 SD Non-Member
Blue: 3 SD Non-Member
Brown/Gray 1 SB Non-Member
Tort: 3 JB Non-Member

DATE: 4/15/00
SHOW: Upper E TN RB
WHERE: Rogersville, TN
JUDGE: Kitty Lynch
DUTCH: 40
BOB: Blue SD Boggs, Carlos
BOS: Brown/Gray JB Gilbert,
Black: 16 JB Gilbert, Greg
Blue: 5 SD Boggs, Carlos
Brown/Gray 11 JB Gilbert, Greg
Chocolate: 7 SD Gilbert, Greg
Tort: 1 SD McKenna, Robert

DATE: 4/15/00
SHOW: South Central Michigan RBA
WHERE: Mason, MI

JUDGE: John Richter
DUTCH: 39
BOB: Chocolate SB McKinley,
BOS: Blue JD Bell, Carlene
Black: 9 SB McKinley, Ed
Blue: 10 JB Bell, Carlene
Brown/Gray 4 SB McKinley, Ed
Chocolate: 3 SB McKinley, Ed
Steel: 1 SB Dangler, Carol
Tort: 12 SB McKinley, Ed

Denny's Dutch
Dennis K. McAtee, Sr.
9933 32nd Street
Oxford Jct., Iowa 52323
Ph. 319-484-2377



Denny and Karlene 3/01

hawkeye dutch rabbitry
sharon & Eric Mixdorf
1357 Huntington Rd.
Waterloo, IA 50701
(319)234-6937
Quality Dutch & Tans



DATE: 4/15/00
SHOW: Texas RBA
WHERE: Belton, TX
JUDGE: Bob Shaftoe
DUTCH: 36
BOB:
BOS:
Black: 14 SD Non-Member
Blue: 9 JD O Haver, W.H.
Brown/Gray 4 SD O Haver, W.H.
Chocolate: 1 JB O Haver, W.H.
Steel: 4 JB Non-Member
Tort: 4 JD O Haver, W.H.

DATE: 4/15/00
SHOW: Heartland RC
WHERE: Pierre, SD
JUDGE: John Soper
DUTCH: 11
BOB: Black JB Non-Member

BOS: Black SD Non-Member
Black: 4 JB Non-Member
Blue: 3 JB Non-Member
Member 4 SD Non-Member
Brown/Gray 1 SB Non-Member
Tort: 3 JB Non-Member

DATE: 4/15/00
SHOW: Calcasieu RC

WHERE: Westlake, LA
JUDGE: Bob Koch
DUTCH: 25
BOB: Brown/Gray SD Daniel, Jimmie
BOS: Black SB Evenson, Jean
Black: 9 SB Evenson, Jean
Blue: 5 SB Daniel, Jimmie
Brown/Gray 4 SD Daniel, Jimmie
Steel: 3 SB Guidry, TJ &
Tort: 4 SB Non-Member

DATE: 4/15/00

SHOW: Calcasieu RC-Show B
WHERE: Westlake, LA
JUDGE: Mark Roller
DUTCH: 23
BOB: Black JD Non-Member
BOS: Blue SB Daniel, Jimmie
Black: 7 JD Non-Member
Blue: 5 SB Daniel, Jimmie
Brown/Gray 4 SD Daniel, Jimmie
Steel: 3 SB Guidry, TJ &
Tort: 4 SB Non-Member

DATE: 4/15/00
SHOW: Calcasieu RC-Show A
WHERE: Westlake, LA
JUDGE: Gene Gillespie
DUTCH: 25
BOB: Blue SB Daniel, Jimmie
BOS: Brown/Gray SD Daniel, Jimmie
Black: 9 SD Daniel, Jimmie
Blue: 5 SB Daniel, Jimmie
Brown/Gray 4 SD Daniel, Jimmie
Steel: 3 SB Guidry, TJ &
Tort: 4 SB Non-Member

DATE: 4/16/00
SHOW: Portsmouth RB
WHERE: Lucasville, OH
JUDGE: Kyle Cunningham
DUTCH: 18
BOB: Blue JD Bogan, Kevin & Vicki

BOS: Blue SB Bogan, Kevin & Vicki
Black: 1 SB Shaw, Paula
Blue: 5 JD Bogan, Kevin &
Brown/Gray 2 JB Shaw, Paula

Tort: 10 SB Bogan, Kevin & Vicki

DATE: 4/16/00
SHOW: Portsmouth RB
WHERE: Lucasville, OH
JUDGE: Bobbie Byrnes
DUTCH: 18
BOB: Black SB Shaw, Paula
BOS: Blue JD Bogan, Kevin & Vicki
Black: 1 SB Shaw, Paula
Blue: 5 JD Bogan, Kevin &
Brown/Gray 2 JB Shaw, Paula
Tort: 10 SB Bogan, Kevin & Vicki

DATE: 4/16/00
SHOW: Tibbar RBA
WHERE: Lenox, IL
JUDGE: Walt Grebner
DUTCH: 22
BOB: Steel JD Snodgrass/Thompson, R, & LT
BOS: Black JB Non-Member
Black: 11 JD Non-Member
Blue: 6 JD Non-Member
Brown/Gray 2 JD Snodgrass/Thompson, R, & LT
Chocolate: 1 JB Non-Member
Steel: 2 JD Snodgrass/Thompson, R, & LT

DATE: 4/22/00
SHOW: Genesee Valley R&CBA
WHERE: Batavia, NY
JUDGE: Dick Kuehnle
DUTCH: 33
BOB: Chocolate SB Dishaw,
BOS: Chocolate SD Russ,
Black: 9 JB Dishaw, Larry
Blue: 11 JB Russ, Renee
Brown/Gray 3 SD Dishaw, Larry
Chocolate: 6 SB Dishaw, Larry
Steel: 1 JD Dishaw, Larry
Tort: 3 SB Dishaw, Larry

DATE: 4/22/00
SHOW: Mid-America Youth RBA
WHERE: Wilmington, OH
JUDGE: Kevin Hooper
DUTCH: 13
BOB: Tort SB Bogan, Kevin & Vicki

BOS: Blue JD Bogan, Kevin & Vicki
Black: 1 SB Shaw, Paula
Blue: 4 JD Bogan, Kevin &
Brown/Gray 1 JB Shaw, Paula

Tort: 7 SB Bogan, Kevin & Vicki

DATE: 4/22/00
SHOW: Heart of Michigan RC
WHERE: Mason, MI
JUDGE: Bill Patrick
DUTCH: 61
BOB: Black SD Dangler, Carol
BOS: Black JB Dietrich, Tom
Black: 15 SD Dangler, Carol
Blue: 12 JB Bell, Carlene
Brown/Gray 6 JD McKinley, Ed
Chocolate: 9 SB Non-Member
Steel: 3 SB Dangler, Carol
Tort: 16 SD Dangler, Carol

DATE: 4/22/00
SHOW: NE Tower On the Plains
WHERE: Seward, NE
JUDGE: Eugene Johnston
DUTCH: 23
BOB: Blue SD Non-Member
BOS: Blue SB Wayne, Tiffany
Black: 10 SB Wayne, Tiffany
Blue: 6 SD Non-Member
Brown/Gray 1 JD Wayne, Tiffany
Chocolate: 1 JD Wayne, Tiffany
Steel: 2 JB Wayne, Tiffany
Tort: 3 SD Wayne, Tiffany

DATE: 4/22/00
SHOW: Central Michigan RBA
WHERE: Mason, MI
JUDGE: Mark Stewardson
DUTCH: 58
BOB: Black JB Dietrich, Tom
BOS: Black SD Dangler, Carol
Black: 15 JB Dietrich, Tom
Blue: 9 JB Non-Member
Brown/Gray 6 SB Non-Member
Chocolate: 9 JD Micallef, Anthony
Steel: 3 SB Dangler, Carol
Tort: 16 SB Non-Member

DATE: 4/22/00
SHOW: Pikes Peak RBA-Show A
WHERE: Castle Rock, CO
JUDGE: Mary Jo Terry
DUTCH: 11
BOB: Black JB Farness, Reece

BOS: Black SD Farness, Reece
BOS: Black SD Farness, Reece
Black: 2 JB Farness, Reece
Black: 2 JB Farness, Reece
Blue: Chocolate: 3 SB Non-Member
Chocolate: 4 SD Non-Member
Tort: 2 SB Farness, Reece

DATE: 4/22/00
SHOW: Pikes Peak RBA-Show B

WHERE: Castle Rock, CO
JUDGE: Judy Paris
DUTCH: 11
BOB: Steel SB Farness, Reece
BOS: Chocolate SD
Black: 1 JB Farness, Reece
Blue: 3 SB Non-Member
Chocolate: 4 SB Non-Member
Steel: 2 SB Farness, Reece
Tort: 1 SD Non-Member

DATE: 4/22/00
SHOW: California State R&CS-Show A

WHERE: Pomona, CA
JUDGE: Stephen Roush
DUTCH: 37
BOB: Black JD Pavey, Linda
BOS: Blue JB Eubank, John
Black: 12 JD Pavey, Linda
Blue: 12 JB Eubank, John
Brown/Gray 8 JD Pavey, Linda
Chocolate: 3 JD Non-Member
Steel: 1 JD Non-Member
Tort: 1 JB Diaz, Brenda

**2001 ARBA
Convention
San Diego, CA
October 14 - 18**

DATE: 4/22/00
 SHOW: California State R&CS-Show
 B
 WHERE: Pomona, CA
 JUDGE: Joe Lugo
 DUTCH: 32
 BOB: Black JD Purpus, Joanne
 BOS: Blue JB Eubank, John
 Black: 9 JD Purpus, Joanne
 Blue: 11 JD Eubank, John
 Brown/Gray 8 SD Purpus, Joanne
 Chocolate: 3 JD Non-Member
 Tort: 1 JB Diaz, Brenda

DATE: 4/22/00
 SHOW: Knox Co R&CBA
 WHERE: Danville, OH
 JUDGE: Howard Keller
 DUTCH: 17
 BOB: Chocolate JD Thompson, Shelly
 BOS: Blue JB Gates, Michael
 Black: 3 SB Non-Member
 Blue: 2 SD Weaver, Thomas
 Brown/Gray 2 SD Weaver, Thomas
 Chocolate: 5 JD Thompson, Shelly
 Steel: 4 SD Gates, Michael
 Tort: 1 SB Weaver, Thomas

DATE: 4/22/00
 SHOW: Genesee Valley RCBA
 WHERE: Batavia, NY
 JUDGE: Sam Rizzo
 DUTCH: 18
 BOB: Chocolate SD Andrews, C, J, & R

BOS: Chocolate SB Dishaw,
 Black: 2 SB Kaiser, Gail
 Blue: 5 SB Dishaw, Larry
 Brown/Gray 3 SD Dishaw, Larry
 Chocolate: 4 SD Andrews, C, J, &
 Steel: 1 JD Dishaw, Larry
 Tort: 3 SB Dishaw, Larry

DATE: 4/23/00
 SHOW: Central Wisconsin RBA
 WHERE: Marshfield, WI
 JUDGE: Gary Grimm
 DUTCH: 33
 BOB: Chocolate JD Worzella, Valerie
 BOS: Black SB Gates, Darrell & Karen
 Black: 16 SB Gates, Darrell & Karen
 Blue: 12 JD Worzella, Valerie
 Chocolate: 3 JD Worzella, Valerie
 Tort: 2 JD Wiltman, Warren

DATE: 4/29/00
 SHOW: Blue Ridge RB
 WHERE: Madison, VA
 JUDGE: Sam Rizzo
 DUTCH: 3
 BOB: Tort JB Non-Member
 BOS: Brown/Gray SD Non-Member
 Blue: 1 SB Non-Member
 Brown/Gray 1 SD Non-Member
 Tort: 1 JB Non-Member

DATE: 4/29/00
 SHOW: Hop To It RC
 WHERE: Hutchinson, MN
 JUDGE: Karen Heintz
 DUTCH: 29
 BOB: Black JD Non-Member
 BOS: Chocolate JB Ihrke, Troy
 Black: 3 JD Non-Member
 Blue: 5 SD Non-Member
 Chocolate: 17 SD VanHyfte, Don
 Steel: 1 JD Non-Member
 Tort: 3 JD Non-Member

DATE: 4/29/00
 SHOW: Three Corners RC
 WHERE: Hutchinson, KS

JUDGE: Gene Hoffman
 DUTCH: 14
 BOB: Brown/Gray JD Non-Member
 BOS: Black SB Willis, Pat
 Black: 1 SB Willis, Pat
 Blue: 3 JD Charles, Tony & Cheryl

Brown/Gray 7 JD Non-Member
 Chocolate: 1 JD Non-Member
 Steel: 2 SD Non-Member

DATE: 4/29/00
 SHOW: Madison Co RC
 WHERE: Tipton, IA

JUDGE: Lowell Trausch
 DUTCH: 7
 BOB:
 BOS:
 Black: 3
 Blue: 1 SB Non-Member
 Brown/Gray 1 SB Non-Member
 Chocolate: 2

DATE: 4/29/00
 SHOW: South Texas RBA
 WHERE: Yoakum, TX
 JUDGE: Dani Tschantz
 DUTCH: 17
 BOB: Brown/Gray JD Non-Member
 BOS: Steel JB Non-Member
 Black: 9 SD Non-Member
 Blue: 4 JD Non-Member
 Brown/Gray 1 JB Non-Member
 Steel: 2 SD Non-Member
 Tort: 1 SB Non-Member

DATE: 4/29/00
 SHOW: Windy Plains RBA
 WHERE: Hutchinson, KS
 JUDGE: Mike Peacock
 DUTCH: 15
 BOB: Brown/Gray JD Colborn, Jack & Charlott
 BOS: Black SB Willis, Pat
 Black: 1 SB Willis, Pat
 Blue: 3 JB Colborn, Jack & Charlott
 Brown/Gray 7 JD Colborn, Jack & Charlott
 Chocolate: 1 JD Non-Member
 Steel: 3 JD Non-Member

DATE: 4/29/00
 DATE: 4/29/00
 SHOW: Northeast SD RC
 WHERE: Huron, SD
 JUDGE: Ron LaFrenz
 DUTCH: 11
 BOB: Tort JD Non-Member

BOS: Black SB Non-Member
 Black: 2 SB Non-Member
 Blue: 1 SB Cossette, Kaleb
 Brown/Gray 1 JB Non-Member
 Chocolate: 1 JB Non-Member
 Steel: 2 JB Non-Member
 Tort: 4 JD Non-Member

DATE: 4/29/00
 SHOW: Fair City RC
 WHERE: Huron, SD
 JUDGE: Clyde Lucas
 DUTCH: 11
 BOB: Blue SB Cossette, Kaleb
 BOS: Tort JD Non-Member
 Black: 2 SB Non-Member
 Blue: 1 SB Cossette, Kaleb
 Brown/Gray 1 JB Non-Member
 Chocolate: 1 SB Non-Member
 Steel: 2 JB Non-Member
 Tort: 4 JD Non-Member

DATE: 4/29/00
 SHOW: Idaho State RB
 WHERE: Rupert, ID
 JUDGE: Manuel Hidalgo
 DUTCH: 15
 BOB: Blue JD Loucks, Linda
 BOS: Black SB Welch, Terry
 Black: 6 SD Leonard, Karen
 Blue: 5 JD Loucks, Linda
 Brown/Gray 2 SB Loucks, Linda
 Chocolate: 1 JD Welch, Terry
 Tort: 1 JB Leonard, Karen

DATE: 4/29/00
 SHOW: Eastern Dutch
 WHERE: York, PA
 JUDGE: Dr. Chris Hayhow
 Wenton Carlton
 Stan Freed

DUTCH: 593
 BOB: Black JD Billups, Rick & Julie
 BOS: Steel JB Hooper, Kevin
 Black: 183 JD Billups, Rick & Julie
 Blue: 131 SD Billups, Rick & Julie
 Brown/Gray 71 SD Hooper, Kevin
 Chocolate: 78 SD Nelsen, Pete &
 Chocolate: 78 SD Nelsen, Pete &
 Steel: Debra 49 SD Blythe, Steve &
 Steel: 49 SD Blythe, Steve & Judy
 Tort: 81 JD Aisbet, Angela

DATE: 4/29/00
 SHOW: Whiskers & Tails
 RBC-Show A
 WHERE: Chewelah, WA
 WHERE: Chewelah, WA
 JUDGE: Jake Kuntz
 DUTCH: 33
 BOB: Tort SD Non-Member
 BOS: Brown/Gray SB Non-Member
 Black: 9 SB Gregg, Lloyd
 Blue: 3 JD Non-Member
 Blue: 3 JD Non-Member
 Brown/Gray 2 SB Non-Member
 Chocolate: 9 SB Gregg, Lloyd
 Steel: 1 SD Non-Member
 Tort: 9 SD Non-Member



DANGLER'S
"Dutch in All Colors"

Carol Dangler
 dutch1@williams-
 net.com

BOSV Tort '97 ARBA Conv.
 BOSV Black '98 NDS
 BOS '98 NDS

07957 St. Rt. 127
 Bryan, OH 43506
(419)636-5517

6/01

Jack & Ruth Wireman
 of
 Jack's Bunnies
 Navaree, Ohio



No Bunnies, but still enjoy
 the shows. Dutch Blood in veins, I guess.

6/01

DATE: 4/29/00
SHOW: Whiskers & Tails
RBC-Show B
WHERE: Chewelah, WA
JUDGE: Kevin Rudolph
DUTCH: 33
BOB: Black JB Non-Member
BOS: Blue JD Dills, Tiffany
Black: 9 JB Non-Member
Blue: 3 SB Gregg, Lloyd
Brown/Gray 2 SB Non-Member
Chocolate: 9 JB Dills, Tiffany
Steel: 1 SD Non-Member
Tort: 9 SD Non-Member

DATE: 4/29/00
SHOW: Salt City RBA
WHERE: Hutchinson, KS
JUDGE: Judy Graff

DUTCH: 15
BOB: Chocolate JD Non-Member
BOS: Black SB Willis, Pat
Black: 1 SB Willis, Pat
Blue: 3 JD Charles, Tony & SB Bell, Carlene
Cheryl
Brown/Gray 7 SD Non-Member
Chocolate: 1 JD Non-Member
Steel: 3 SB Non-Member

DATE: 4/29/00
SHOW: ID State RBA
WHERE: Rupert, ID
JUDGE: Tom Keyes
DUTCH: 16
BOB: Black SB Welch, Terry
BOS: Blue JD Loucks, Linda
Black: 6 SB Welch, Terry
Blue: 5 JD Loucks, Linda
Brown/Gray 3 SB Non-Member
Chocolate: 1 JD Welch, Terry
Tort: 1 JB Leonard, Karen

DATE: 4/30/00
SHOW: Van Wert Youth RC
WHERE: Van Wert, OH
JUDGE: Ron Riddle
DUTCH: 25
BOB: Blue JD Bogan, Kevin & Vicki
BOS: Tort SB Bogan, Kevin & Vicki
Black: 5 JD Worden, Robert
Blue: 7 JD Bogan, Kevin & Brown/Gray 3 SB Worden, Robert
Chocolate: 1 JB Non-Member
Steel: 1 SB Non-Member
Tort: 8 SB Bogan, Kevin &

DATE: 4/30/00
SHOW: Golden West RBA
WHERE: Pomona, CA
JUDGE: Dick Swanson
DUTCH: 1
BOB: Blue SD Non-Member
BOS: Blue: 1 SD Non-Member
DATE: 4/30/00
SHOW: Magic Valley RBA
WHERE: Rupert, ID
Tom Keyes
JUDGE: Tom Keyes

DUTCH: 4
BOB: Black SB Welch, Terry
BOS: Chocolate JD Welch, Terry
Black: 2 SB Welch, Terry
Blue: 1 SB Non-Member
Chocolate: 1 JD Welch, Terry

DATE: 4/30/00
SHOW: Magic Valley RBA
WHERE: Rupert, ID
Susan Huidekoper
1 JD Non-Member
JUDGE: Susan Huidekoper
DUTCH: 12
BOB: Black JD Welch, Terry
BOS: Blue JB Loucks, Linda
Black: 4 JD Welch, Terry
Blue: 6 JB Loucks, Linda
Chocolate: 1 JD Welch, Terry
Tort: 1 JB Leonard, Karen

DATE: 4/30/00
SHOW: Eastern Maine RBA
WHERE: Bangor, ME
JUDGE: Lyman Franklin
DUTCH: 4
BOB: Black SD Non-Member
BOS: Black JB Non-Member
Black: 3 SD Non-Member
Blue: 1 SD Non-Member

DATE: 5/3/00
SHOW: Riverside Co RBA
WHERE: Pomona, CA
JUDGE: Jennifer Milburn
DUTCH: 35
BOB: Chocolate JD Non-Member
BOS: Black JB Eubank, John
Black: 15 JD Simpson, Lori
Blue: 9 JB Eubank, John
Brown/Gray 7 SB Keegan, Joy
Chocolate: 4 JD Non-Member

DATE: 5/6/00
SHOW: Richmond RBA-Show 2
WHERE: Mangohick, VA
JUDGE: Ray Brewer
DUTCH: 51
BOB: Tort JB Wood, Ricky
BOS: Chocolate JD Wood, Ricky
Black: 9 JB Wood, Ricky
Blue: 10 JB Grisez, Ashley
Brown/Gray 6 JB Grisez, Ashley
Chocolate: 11 SB Wood, Ricky
Steel: 2 JD Grisez, Ashley
Tort: 13 JB Wood, Ricky
Tort: 13 JB Wood, Ricky

DATE: 5/6/00
SHOW: Richmond RBA-Show 1
WHERE: Mangohick, VA
JUDGE: Stan Freed
DUTCH: 31
DUTCH: 31
BOB: Black JB Wood, Ricky
BOS: Blue JD Brewer, Ray & Margie
Black: 5 JB Wood, Ricky
Blue: 9 JB Brewer, Ray &

Margie
Brown/Gray 5 JD Grisez, Ashley
Chocolate: 7 JD Wood, Ricky
Steel: 1 SB Wood, Ricky
Tort: 4 SB Wood, Ricky

DATE: 5/6/00
SHOW: Pearl River Co RBA
WHERE: Picayune, MS
JUDGE: Linda Shuping
DUTCH: 14
BOB: Black JB Dill, Vern & Marti
BOS: Black SD Non-Member
Black: 8 JB Dill, Vern & Marti
Blue: 2 SB Daniel, Jimmie
Brown/Gray 3 SD Dill, Vern & Marti
Steel: 1 JB Palmer, Nancy

DATE: 5/6/00
SHOW: Pearl River Co
WHERE: Picayune, MS
JUDGE: C.E. Alexander
DUTCH: 14
BOB: Brown/Gray SD Daniel, Jimmie
BOS: Blue SB Daniel, Jimmie
Black: 8 SD Daniel, Jimmie
Blue: 2 SB Daniel, Jimmie
Brown/Gray 3 SD Daniel, Jimmie
Steel: 1 JB Palmer, Nancy

DATE: 5/6/00
SHOW: San Juan RBA
WHERE: Farmington, NM
JUDGE: Neal Craythorn
DUTCH: 42
BOB: Brown/Gray SB Carlton, Wenton
BOS: Tort JD Carlton, Wenton
Black: 11 SD Mutal, Sharon
Blue: 9 JD Carlton, Wenton
Brown/Gray 7 SB Carlton, Wenton
Chocolate: 6 SB Carlton, Wenton
Steel: 6 SD Mutal, Sharon
Steel: 6 SD Mutal, Sharon
Tort: 3 JD Carlton, Wenton

DATE: 5/6/00
SHOW: Western Michigan RBA
WHERE: Greenville, MI
JUDGE: Phil Woollet
JUDGE: Phil Woollet
DUTCH: 10
BOB: Black JD Bell, Carlene
BOS: Blue SB Bell, Carlene
Black: 5 JD Bell, Carlene
Margie Blue: Brown/Gray

Brown/Gray 1 JD Non-Member
Chocolate: 1 SB Non-Member
Tort: 2 SB Non-Member

DATE: 5/6/00
SHOW: Southland RC-Show A
WHERE: Bell, FL
JUDGE: David Somers
DUTCH: 15
BOB: Steel JB Styles, Gene
BOS: Brown/Gray JD Styles,
Black: 4 JB Styles, Gene
Blue: 1
Brown/Gray 4 JB Styles, Gene
Chocolate: 2 JB Stevens, Rennie
Steel: 1 JB Styles, Gene
Tort: 3 JD Stevens, Rennie

DATE: 5/6/00
SHOW: East River RBA
WHERE: Sioux Falls, SD
JUDGE: Ron LaFrenz
DUTCH: 47
BOB: Black SD Rydell, Michelle
BOS: Chocolate JB Blythe, Steve & Judy
Black: 21 SD Rydell, Michelle
Blue: 10 SD Non-Member
Brown/Gray 5 SB Claussen, Anna
Chocolate: 5 JD Blythe, Steve &
Steel: 2 JB Blythe, Steve &
Tort: 4 SB Rydell, Michelle

DATE: 5/6/00
 SHOW: South Lakes RC
 WHERE: Union Grove, WI
 JUDGE: Harry Boots IV
 DUTCH: 33
 BOB: Black SB Gates, Darrell & Karen
 BOS: Chocolate JD Worzella, Valerie
 Black: 18 SB Gates, Darrell & Karen
 Blue: 10 SD Worzella, Valerie
 Chocolate: 3 JB Worzella, Valerie
 Steel: 1 SB Aisbet, Angela
 Tort: 1 JD Aisbet, Angela

DATE: 5/6/00
 SHOW: San Juan RBA
 WHERE: Farmington, NM
 JUDGE: Mike Peacock
 DUTCH: 43
 BOB: Brown/Gray SD Carlton, Wenton
 BOS: Brown/Gray JB Carlton, Wenton
 Black: 11 JB Carlton, Wenton
 Blue: 10 SB Murtal, Sharon
 Brown/Gray 7 SD Carlton, Wenton
 Chocolate: 6 SB Carlton, Wenton
 Steel: 6 JD Carlton, Wenton
 Tort: 3 JD Carlton, Wenton

DATE: 5/6/00
 SHOW: Northwest RB
 WHERE: Monroe, WA
 JUDGE: Joe Lugo
 DUTCH: 69
 BOB: Black SD Nelsen, Pete & Debra
 BOS: Brown/Gray SB Nelsen, Pete & Debra
 Black: 23 SD Nelsen, Pete & Debra
 Blue: 17 SD Nelsen, Pete & Debra
 Brown/Gray 15 SD Nelsen, Pete & Janie Crawford

Debra
 Chocolate: 8 SD Nelsen, Pete & Debra
 Steel: 3 JB Gregg, Lloyd
 Tort: 3 JB Gregg, Lloyd

DATE: 5/6/00
 SHOW: Central Texas RC
 WHERE: Giddings, TX
 JUDGE: Maurice Etter
 DUTCH: 23
 BOB: Brown/Gray JD Non-Member
 BOS: Steel JB Non-Member
 Black: 12 SD Non-Member
 Blue: 6 SD Non-Member
 Brown/Gray 1 JD Non-Member
 Steel: 3 JB Non-Member
 Tort: 1 SB Non-Member

DATE: 5/6/00
 SHOW: New England Dutch RC
 WHERE: Topsfield, MA
 JUDGE: Wayne MacKinnon
 DUTCH: 45
 BOB: Tort SB Teixeira, Joaquim
 BOS: Blue SD Non-Member
 Black: 9 SB Teixeira, Joaquim
 Blue: 11 SB Non-Member
 Brown/Gray 4 JB Dahl, Valerie
 Chocolate: 10 JB Non-Member
 Steel: 3 JB Dahl, Valerie
 Tort: 8 SB Teixeira, Joaquim

DATE: 5/6/00
 SHOW: Southland RC-Show B
 WHERE: Bell, FL
 JUDGE: Marvin Cummings
 DUTCH: 21
 BOB: Steel JB Styles, Gene
 BOS: Brown/Gray JD Vernon, Chance
 Chance
 Black: 8 SB Stevens, Cecil
 Blue: 2 SD Non-Member
 Brown/Gray 5 JD Vernon, Chance
 Chocolate: 2 JD Stevens, Rennie
 Steel: 1 JB Styles, Gene
 Tort: 3 SB Non-Member

SHOW: Platte River RF
 DATE: 5/6/00
 SHOW: Platte River RF
 WHERE: Henderson, CO
 JUDGE: Gary Fellers
 DUTCH: 10
 BOB: Steel SB Farness, Reece
 BOS: Chocolate SD
 Black: 3 SB Non-Member
 Blue: 1 JB Non-Member
 Chocolate: 4 SD Non-Member
 Steel: 1 SB Farness, Reece
 Tort: 1 SB Farness, Reece

DATE: 5/6/00
 SHOW: Blennerhassett RB
 WHERE: Mineral Wells, WV
 JUDGE: Susan Berry
 DUTCH: 29
 BOB: Black SB Peters, Penn & Sue
 BOS: Chocolate SD Peters, Penn & Sue
 Black: 9 SB Peters, Penn & Sue
 Blue: 9 JB Henry, Joseph
 Blue: 9 JB Henry, Joseph
 Chocolate: 10 SB Henry, Joseph
 Tort: 1 SB Non-Member

DATE: 5/6/00
 SHOW: Garden City RBA-Show A
 WHERE: Missoula, MT
 JUDGE: Bobbie Meyer
 DUTCH: 28
 BOB: Black SD Non-Member
 BOS: Blue JB Non-Member
 Black: 8 SD Non-Member
 Blue: 7 JB Non-Member
 Brown/Gray 8 SD Non-Member
 Chocolate: 2 SB Non-Member
 Tort: 3 JB Non-Member

DATE: 5/6/00
 SHOW: Garden City RBA
 WHERE: Missoula, MT
 JUDGE: Vern Palmblad
 DUTCH: 26
 BOB: Black SB Non-Member
 BOS: Blue SD Non-Member
 Black: 7 SB Non-Member
 Blue: 6 SD Non-Member
 Brown/Gray 8 SD Non-Member
 Chocolate: 2 SD Non-Member
 Tort: 3 JB Non-Member

DATE: 5/6/00
 SHOW: Northwest RB-Show B
 WHERE: Monroe, WA
 JUDGE: Donna Brak

JUDGE: Donna Brak
 DUTCH: 81
 BOB: Blue JB Nelsen, Pete & Debra
 BOS: Black SD Gregg, Lloyd
 Black: 25 SD Gregg, Lloyd
 Blue: 20 JB Nelsen, Pete & Debra
 Brown/Gray 16 SB Nelsen, Pete & Debra
 Chocolate: 8 SD Nelsen, Pete & Debra
 Steel: 6 JD Gregg, Lloyd
 Tort: 6 JB Gregg, Lloyd

DATE: 5/6/00
 SHOW: Napa Co Yth
 Rabbiteers-Show B
 WHERE: Napa, CA
 JUDGE: Brooke Baldwin
 DUTCH: 11
 BOB: Black SB Bullis, Terri
 BOS: Black JD Bullis, Terri
 Black: 5 SB Bullis, Terri
 Blue: 2 SB Carson, Diana
 Chocolate: 2 JB Bullis, Terri
 Chocolate: 2 JB Bullis, Terri
 Tort: 2 SB Bullis, Terri

DATE: 5/6/00
 SHOW: Napa Co Yth
 Rabbiteers-Show A
 WHERE: Napa, CA
 JUDGE: Manuel Hidalgo
 DUTCH: 11
 BOB: Tort SD Bullis, Terri
 BOS: Chocolate JB Bullis, Terri
 Black: 5 SB Bullis, Terri
 Black: 5 SB Bullis, Terri
 Blue: 2 SB Bullis, Terri
 Chocolate: 2 JB Bullis, Terri
 Tort: 2 SD Bullis, Terri

DATE: 5/6/00
 SHOW: Owatonna Area
 C&RC-Show 2
 WHERE: Faribault, MN
 JUDGE: Brent Rice
 DUTCH: 20
 BOB: Chocolate SB Ihrke, Troy
 BOS: Black JD Becker, Ross
 Black: 4 JD Becker, Ross
 Blue: 1 SB VanHyfte, Don
 Brown/Gray 1 SD VanHyfte, Don
 Chocolate: 12 SB Ihrke, Troy
 Tort: 2 SD VanHyfte, Don

DATE: 5/6/00
 SHOW: Owatonna Area
 C&RC-Show 1
 WHERE: Faribault, MN
 JUDGE: WHERE: Faribault, MN

WHERE: Faribault, MN
 JUDGE: Janie Crawford
 DUTCH: 23
 BOB: Black JD Becker, Ross
 BOS: Chocolate JB Ihrke, Troy
 Black: 6 JD Becker, Ross
 Blue: 1 SB VanHyfte, Don
 Brown/Gray 1 SD VanHyfte, Don
 Chocolate: 13 JB Ihrke, Troy
 Tort: 2 JB VanHyfte, Don
 Tort: 2 JB VanHyfte, Don

DOWD'S DUTCH

DON & DANA
 (319)237-6392



222 Grove Street
 Box 88
 Fredericksburg, Iowa 50630

12/00

DATE: 5/6/00
 SHOW: So WV RBA
 WHERE: Mineral Wells, WV
 JUDGE: Carl Filliater
 DUTCH: 29
 BOB: Blue JB Henry, Joseph
 BOS: Black SD Peters, Penn & Sue
 Black : 9 SD Peters, Penn & Sue
 Blue : 9 JB Henry, Joseph
 Chocolate : 10 JB Peters, Penn &
 Tort : 1 SB Non-Member

DATE: 5/6/00
 SHOW: Tri-Town Show 1
 WHERE: Winthrop, NY
 JUDGE: Roger Cota
 DUTCH: 8
 Dr. Chris Hayhow

BOB: Blue JD Dishaw, Larry
 BOS: Tort JB Dishaw, Larry
 Black : 2
 Blue : 2 JD Dishaw, Larry
 Brown/Gray 1 JB Dishaw, Larry
 Chocolate : 1 SB Dishaw, Larry
 Steel : 1
 Tort : 1 JB Dishaw, Larry

DATE: 5/6/00
 SHOW: Tri-Town RBA-Show 2
 WHERE: Winthrop, NY
 JUDGE: Dick Kuehnle
 DUTCH: 6
 BOB: Blue JD Dishaw, Larry
 BOS: Chocolate SB Dishaw,
 Blue : 2 JD Dishaw, Larry
 Brown/Gray 1 JB Dishaw, Larry
 Chocolate : 1 SB Dishaw, Larry
 Steel : 1 JD Dishaw, Larry
 Tort : 1 JB Dishaw, Larry

DATE: 5/7/00
 SHOW: California State R&CC
 WHERE: Hanford, CA
 JUDGE: Armando Cabrera
 DUTCH: 59
 BOB: Black SD Giron-Lee, Jill
 BOS: Chocolate SB Schettler,
 Jim & Fran

Black : 18 SD Giron-Lee, Jill
 Blue : 17 SD Non-Member
 Brown/Gray 2 SB Schettler, Jim &
 Chocolate : 8 SB Schettler, Jim &
 Steel : 6 JD Giron-Lee, Jill
 Tort : 8 SB Schettler, Jim &

DATE: 5/7/00
 SHOW: Livingston Co RBA
 WHERE: Pontiac, IL
 JUDGE: Walt Grebner
 DUTCH: 10
 BOB: Steel SD
 Snodgrass/Thompson, R, & L/T
 BOS: Steel JB
 Snodgrass/Thompson, R, & L/T

Black : 2 SD
 Snodgrass/Thompson, R, & L/T
 Blue : 2 JB Non-Member
 Brown/Gray 2 JD
 Snodgrass/Thompson, R, & L/T
 Steel : 2 SD
 Snodgrass/Thompson, R, & L/T
 Tort : 2 JD Non-Member

DATE: 5/7/00
 SHOW: Essex County R&CA
 WHERE: Topsfield, MA
 JUDGE: Bobby Walker
 DUTCH: 29
 BOB: Brown/Gray SB Dahl,
 BOS: Chocolate JD Non-Member

Black : 6 SB Sartori, Sharon
 Blue : 9 SB Non-Member
 Brown/Gray 4 SB Dahl, Valerie
 Chocolate : 6 JD Non-Member
 Steel : 3 JB Dahl, Valerie
 Tort : 1 SB Non-Member

DATE: 5/7/00
 SHOW: Stark Co R&CB
 WHERE: Canton, OH
 JUDGE: Howard Keller
 DUTCH: 30
 BOB: Blue SD Imes, John
 BOS: Black SB Imes, John
 Black : 4 SD Imes, John
 Blue : 9 SD Imes, John
 Brown/Gray 15 SB Imes, John
 Steel : 1 SB Weaver, Thomas
 Tort : 1 JD Imes, John

DATE: 5/7/00
 SHOW: Southwestern Ohio RBA
 WHERE: Xenia, OH
 JUDGE: Bruce Ormsby
 DUTCH: 33
 BOB: Black JB Weber, Keith
 BOS: Black JD Bogan, Kevin & Vicki
 Black : 8 JB Weber, Keith
 Blue : 10 SD Weber, Keith
 Blue : 10 SD Weber, Keith
 Brown/Gray 9 JB Mathis, Denny
 Tort : 6 SB Bogan, Kevin &

DATE: 5/7/00
 SHOW: California State R&CC
 WHERE: Hanford, CA
 JUDGE: Ken McCracken
 DUTCH: 58

DUTCH: 58
 BOB: Black SD Giron-Lee, Jill
 BOS: Blue JB Giron-Lee, Jill
 Black : 18 SD Giron-Lee, Jill
 Blue : 17 JB Giron-Lee, Jill
 Brown/Gray 2 JD Schettler, Jim &
 Chocolate : 7 JD Schettler, Jim &
 Steel : 6 JD Schettler, Jim &
 Tort : 8 SB Schettler, Jim &

DATE: 5/7/00
 SHOW: Essex Co R&CBA
 WHERE: Danvers, MA
 JUDGE: Bobby Walker
 DUTCH: 29
 BOB: Brown/Gray SB Dahl,
 BOS: Chocolate JD Non-Member
 Black : 6 SB Sartori, Sharon
 Blue : 9 SB Non-Member
 Brown/Gray 4 SB Dahl, Valerie
 Chocolate : 6 SB Non-Member
 Steel : 3 JB Dahl, Valerie
 Tort : 1 SB Non-Member

DATE: 5/13/00
 SHOW: Delaware Co RBA
 WHERE: Muncie, IN
 JUDGE: Dave Hauser
 DUTCH: 49
 BOB: Tort SB Bogan, Kevin & Vicki

BOS: Blue JD Bogan, Kevin & Vicki
 Black : 10 JD Worden, Robert
 Blue : 11 SB Fitch, Tim
 Chocolate : 5 SD Burrey, Leon
 Steel : 9 SB Burrey, Leon
 Tort : 14 SB Bogan, Kevin & Vicki

DATE: 5/13/00
 SHOW: Smoky Mountain RBA
 WHERE: Knoxville, TN
 JUDGE: Brad Kingsbury
 DUTCH: 48
 BOB: Steel SD Non-Member
 BOS: Blue JB Gilbert, Greg
 Black : 14 JD Gilbert, Greg
 Blue : 8 JB Gilbert, Greg
 Blue : 8 JB Gilbert, Greg
 Brown/Gray 11 SD Gilbert, Greg
 Chocolate : 13 SD Non-Member
 Steel : 1 SD Non-Member
 Tort : 1 SD McKenna, Robert

DATE: 5/13/00
 SHOW: Rochester Area RC-Show 2
 WHERE: Kasson, MN
 JUDGE: WHERE: Kasson, MN

JUDGE: Dr. Chris Hayhow
 DUTCH: 37
 BOB: Black JD Becker, Ross
 BOS: Blue JB Wetzel, Arden
 Black : 9 JD Becker, Ross
 Blue : 6 JB Wetzel, Arden
 Brown/Gray 2 SB VanHyfte, Don
 Chocolate : 14 SD VanHyfte, Don
 Tort : 6 SB Wetzel, Arden

DATE: 5/13/00
 SHOW: Springfield RB
 WHERE: Ozark, MO
 JUDGE: Bobby Crosby
 DUTCH: 41
 BOB: Black SD Gilmore, Jack
 BOS: Black SB Non-Member
 Black : 14 SD Gilmore, Jack
 Blue : 22 JD Tackett, Bob
 Brown/Gray 1 JB Non-Member
 Chocolate : 2 JB Clark, Gary
 Tort : 2 SB Non-Member

DATE: 5/13/00
 SHOW: National Capital -Show 1
 WHERE: Gaithersburg, MD
 JUDGE: Stan Freed
 DUTCH: 77
 BOB: Black JD Jensen, Ashley
 BOS: Brown/Gray JB Bounds,

Black : 21 JD Jensen, Ashley
 Blue : 12 SD Grisez, Ashley
 Blue : 12 SD Grisez, Ashley
 Brown/Gray 10 JB Bounds, Billy
 Chocolate : 8 JD Wood, Ricky
 Steel : 10 SD Bounds, Billy
 Tort : 16 SD Jensen, Ashley

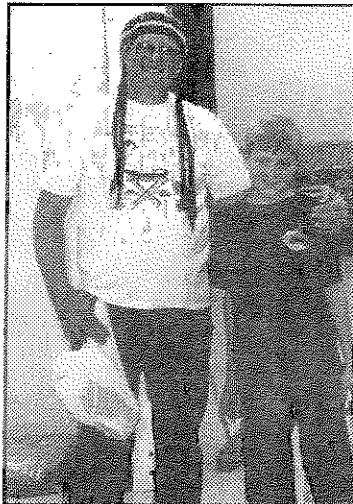

Mark's brother and a youth breeder

DATE: 5/13/00
 SHOW: Smoky Mountain RBA
 WHERE: Knoxville, TN
 JUDGE: Kevin Hooper
 DUTCH: 36
 BOB: Blue SD Gilbert, Greg
 BOS: Chocolate SB Gilbert, Greg
 Black: 12 SD Gilbert, Greg
 Blue: 4 SD Gilbert, Greg
 Brown/Gray 9 JD Gilbert, Greg
 Chocolate: 9 SD Gilbert, Greg
 Steel: 1 SD Non-Member
 Tort: 1 SD McKenna, Robert

DATE: 5/13/00
 SHOW: Rochester Area RC-Show 1
 WHERE: Kasson, MN
 JUDGE: Eric Bengtson
 DUTCH: 36
 BOB: Steel JD Non-Member
 BOS: Chocolate JB Ihrke, Troy
 Black: 12 JB Becker, Ross
 Blue: 4 SD Non-Member
 Brown/Gray 2 SB VanHyfte, Don
 Chocolate: 15 JB Ihrke, Troy
 Steel: 1 JD Non-Member
 Tort: 2 SD VanHyfte, Don

DATE: 5/13/00
 SHOW: Finger Lakes RBA
 WHERE: Waterloo, NY
 JUDGE: Dick Kuehnle
 DUTCH: 38
 BOB: Blue JB Hanlon, Robert
 BOS: Blue SD Hanlon, Robert
 Black: 11 JB Hanlon, Robert

Blue: 9 JB Hanlon, Robert
 Brown/Gray 1 SB Dishaw, Larry
 Chocolate: 11 JB Hanlon, Robert
 Steel: 1 JD Dishaw, Larry
 Tort: 5 SB Kaiser, Gail

DATE: 5/13/00
 SHOW: W Colorado RBA-Show A
 WHERE: Palisades, CO
 JUDGE: Jody Bean
 DUTCH: 3
 BOB: Black SB Non-Member
 BOS: Black SD Vaisvil, Alice
 Black: 2 SB Non-Member
 Blue: 1 SB Non-Member

DATE: 5/13/00
 SHOW: W Colorado RBA-Show B
 WHERE: Palisades, CO
 JUDGE: Gene Hoffman
 DUTCH: 2
 BOB: Black SB Non-Member
 BOS:
 Black: 1 SB Non-Member
 Blue: 1 SB Non-Member

DATE: 5/13/00
 SHOW: California Dutch RC
 WHERE: Stockton, CA
 JUDGE: Joe Lugo
 DUTCH: 60
 BOB: Black SD Giron-Lee, Jill
 BOS: Chocolate SB Lowey, Chris & Denise
 Black: 21 SD Giron-Lee, Jill
 Blue: 11 SB Giron-Lee, Jill
 Brown/Gray 4 SD Schettler, Jim &
 Chocolate: 8 JD Schettler, Jim &
 Steel: 6 JD Schettler, Jim &
 Tort: 10 SB Schettler, Jim & Fran

DATE: 5/13/00
 SHOW: Nebraska R&CBA
 WHERE: Springfield, NE
 JUDGE: Greg Trouba
 DUTCH: 11
 BOB: Blue SD Non-Member
 BOS: Black SB Non-Member
 Black: 7 SB Non-Member
 Blue: 3 SD Non-Member
 Chocolate: 1 SB Martin, Josh

DATE: 5/13/00
 SHOW: Florida State RBA
 WHERE: Deland, FL
 JUDGE: Bill Whaley
 DUTCH: 27
 BOB: Steel JB Styles, Gene
 BOS: Black SD Styles, Gene
 Black: 6 SD Styles, Gene
 Blue: 1 SB Engler, Sally
 Brown/Gray 8 JB Styles, Gene
 Chocolate: 3 JD Oehler, Lorie Kay
 Steel: 6 JB Styles, Gene
 Tort: 3 JD Engler, Sally

DATE: 5/13/00
 SHOW: RF of North Central Ohio
 WHERE: Norwalk, OH
 JUDGE: Mike D'Amico
 DUTCH: 35
 BOB: Black SD Hessick, Robert
 BOS: Blue JB Giebel, Mark &
 Black: 11 SD Hessick, Robert
 Blue: 11 JB Giebel, Mark &
 Brown/Gray 3 SB Giebel, Mark & Ken
 Chocolate: 2 JD Hessick, Robert
 Steel: 6 JD Non-Member
 Tort: 2 JD Giebel, Mark & Ken

DATE: 5/13/00
 SHOW: CT Convention R&CB
 WHERE: North Haven, CT
 JUDGE: Frank Del Mastro
 DUTCH: 20
 BOB: Black SB Sartori, Sharon
 BOS: Chocolate SD Sartori, Sharon
 Black: 7 SB Sartori, Sharon
 Blue: 5 JB Provost, Renee
 Chocolate: 8 SD Sartori, Sharon

DATE: 5/13/00
 SHOW: Southern California Dutch
 WHERE: Pomona, CA
 JUDGE: Armando Cabrera
 DUTCH: 41
 BOB: Blue SD Keegan, Julie & Bob
 BOS: Black JB Eubank, John
 Black: 13 SD Keegan, Julie & Bob
 Blue: 9 SD Keegan, Julie & Brown/Gray 7 JB Weeks, Kristen
 Brown/Gray 7 JB Weeks, Kristen
 Chocolate: 5 JD Non-Member
 Steel: 2 SD Weeks, Kristen
 Tort: 5 JD Diaz, Brenda

DATE: 5/13/00
 SHOW: Florida State RBA
 WHERE: Deland, FL
 JUDGE: Don Oser
 DUTCH: 19
 BOB: Steel JB Styles, Gene
 BOS: Brown/Gray JD Non-Member
 Black: 7 SB Non-Member
 Blue: 1 SB Non-Member
 Brown/Gray 4 JB Styles, Gene
 Chocolate: 1 SD Non-Member
 Steel: 4 JB Styles, Gene
 Tort: 2 JD Non-Member

DATE: 5/13/00
 SHOW: Southern California Dutch
 WHERE: Pomona, CA
 JUDGE: Jennifer Milburn
 DUTCH: 45
 BOB: Brown/Gray SB Keegan,
 BOS: Black JD Simpson, Lori
 Black: 14 JD Simpson, Lori
 Blue: 11 SD Keegan, Julie & Bob
 Brown/Gray 7 SB Keegan, Joy
 Chocolate: 6 SB Sullivan, Devon
 Steel: 2 SD Weeks, Kristen
 Tort: 5 JD Diaz, Brenda

DATE: 5/13/00
 SHOW: CT Convention R&CB
 WHERE: North Haven, CT
 JUDGE: Alan Platt
 DUTCH: 5
 BOB: Black SB Sartori, Sharon
 BOS: Chocolate SD Sartori, Sharon
 Black: 1 SB Sartori, Sharon
 Blue: 2 SB Non-Member
 Chocolate: 2 SD Sartori, Sharon

DATE: 5/13/00
 SHOW: Hoosier Dutch RF
 WHERE: Muncie, IN
 JUDGE: Carla Wilson
 DUTCH: 49
 BOB: Blue JB Non-Member
 BOS: Black SD Fitch, Tim
 Black: 10 SD Fitch, Tim
 Blue: 11 JB Non-Member
 Chocolate: 5 SB Non-Member
 Chocolate: 5 SB Non-Member
 Steel: 9 JB Slack, Kelli
 Tort: 14 JD Bogan, Kevin & Vicki

DATE: 5/13/00
 SHOW: Georgetown Area RBA
 SHOW: Georgetown Area RBA
 WHERE: Champaign, IL
 WHERE: Champaign, IL
 JUDGE: Glen Carr
 JUDGE: Glen Carr
 DUTCH: 11
 BOB: Black SD Snodgrass/Thompson, R, & LT
 BOS: Brown/Gray JB Snodgrass/Thompson, R, & Snodgrass/Thompson, R, & LT
 Black: 3 SD Snodgrass/Thompson, R, & LT
 Blue: 2 SD Non-Member
 Brown/Gray 3 JD Snodgrass/Thompson, R, & LT
 Steel: 3 SD Non-Member



Sue Strandwitz and gang want to invite you to the Double Dutch Show in Janesville -- November 26 (see pg 43 for details)

DATE: 5/13/00
SHOW: National Capital-Show 2
WHERE: Gaithersburg, MD
JUDGE: Wendy Feaga
DUTCH: 73
BOB: Brown/Gray SB Bounds, Billy
BOS: Chocolate SD Grisez, Ashley

Black : 19 JB Wood, Ricky
Blue : 13 JB Heatherly, Reva
Brown/Gray 8 SB Bounds, Billy
Chocolate : 8 SB Wood, Ricky
Steel : 9 SD Jenkins, Sharon
Tort : 16 SB Wood, Ricky

DATE: 5/13/00

SHOW: Big Valley RA-Show B
WHERE: Stockton, CA
JUDGE: Cathy Szychulda
DUTCH: 65
BOB: Black SD Schettler, Jim & Fran
BOS: Blue JB Non-Member
Black : 19 SD Schettler, Jim & Fran
Blue : 18 JB Non-Member

Brown/Gray 3 SB Mead, Rose
Chocolate : 10 SB Schettler, Jim & Fran
Steel : 7 SB Mead, Rose
Tort : 8 SB Schettler, Jim &

DATE: 5/13/00

SHOW: Atlantic Canada RBA
WHERE: Berwick, N.S., Canada
Saginaw Valley R&CBA
JUDGE: Peg Hailey
Willis Bouwkamp
DUTCH: 14
BOB: Blue SB Non-Member
BOS: Black SD Non-Member
Black : 8 SB Non-Member
Blue : 3 SB Non-Member
Bell, Carlene 15 JB Smith, Michael
Brown/Gray 1
Chocolate : 1 SB Non-Member
Tort : 1 SD Non-Member

DATE: 5/13/00
SHOW: Big Valley RA-Show A
WHERE: Stockton, CA
JUDGE: Unknown
DUTCH: 69
BOB: Black SD Schettler, Jim & Fran
BOS: Black SB Schettler, Jim & Fran

Black : 20 SD Schettler, Jim & Fran
Blue : 19 SB Mendonca, Amy
Brown/Gray 5 SD Schettler, Jim & Fran
Chocolate : 10 JD Schettler, Jim & Fran
Steel : 7 JD Schettler, Jim & Fran
Tort : 8 SB Bullis, Terri

DATE: 5/14/00
SHOW: Waterloo Area RBA
WHERE: Waterloo, IA
JUDGE: John Grimm
DUTCH: 53
BOB: Black JB Mixdorf, Eric & Sharon
BOS: Steel SD McCune, Jess
Black : 12 JB Mixdorf, Eric &

Sharon
Blue : 12 SD Dowd, Don
Brown/Gray 10 SD McCune, Jess
Chocolate : 7 SB Mixdorf, Eric & Sharon
Steel : 5 SD McCune, Jess
Tort : 7 SB Mixdorf, Eric & Sharon

DATE: 5/14/00
SHOW: Saginaw, MI
Cumberland Co RBA
WHERE: Cumberland, ME
JUDGE: Willis Bouwkamp
DUTCH: 0
BOB: Black SD Non-Member
BOS: Black SD Non-Member

DATE: 5/20/00
SHOW: High Time RC
WHERE: Cheyenne, WY
JUDGE: Katy Saul
DUTCH: 17
BOB: Chocolate SD
BOS: Brown/Gray SB Farness, Creighton
Black : 4 JB Farness, Reece
Blue : 3 SB Non-Member
Brown/Gray 2 SD Farness, Creighton
Chocolate : 5 SD Non-Member
Steel : 2 SD Farness, Reece
Tort : 1 SB Farness, Reece

DATE: 5/20/00
SHOW: Louisiana Dutch RC
WHERE: Livingston, LA
JUDGE: William Rome
DUTCH: 32
BOB: Black JD Daniel, Jimmie
BOS: Blue SB Non-Member
Black : 7 JD Daniel, Jimmie

Blue : 4 SD Daniel, Jimmie
Brown/Gray 7 JD Daniel, Jimmie
Brown/Gray 7 JD Daniel, Jimmie
Chocolate : 6 JD Daniel, Jimmie
Steel : 2 JD Daniel, Jimmie
Tort : 6 SD Non-Member

DATE: 5/20/00
SHOW: Crazy 8's R&CBA
WHERE: Canby, OR

JUDGE: Kevin Rudolph
DUTCH: 24
BOB: Black SB Silbernagel, Michelle
BOS: Chocolate JD Koster, Scott
Black : 4 SB Silbernagel, Michelle
Blue : 10 SD Rooke, Natalie
Brown/Gray 3 SB Non-Member
Chocolate : 5 JD Koster, Scott
Tort : 2 JB Rooke, Natalie

DATE: 5/20/00
SHOW: Rabbit Club of BC
WHERE: Sooke, BC, Canada
JUDGE: Karen Lovett
DUTCH: 56

BOB: Black JD Nelsen, Pete & Debra
BOS: Blue SB Nelsen, Pete & Debra
Black : 10 JD Nelsen, Pete & Debra
Blue : 16 JD Nelsen, Pete & Debra
Brown/Gray 17 SD Nelsen, Pete & Debra
Chocolate : 4 SD Nelsen, Pete & Debra
Steel : 5 JD Non-Member
Tort : 4 SD Wolfe, Melissa

DATE: 5/20/00
SHOW: Louisiana Dutch RC
WHERE: Livingston, LA
JUDGE: Bobby Crosby
DUTCH: 33
BOB: Tort JD Non-Member
BOS: Black SB Non-Member
Black : 7 SD Palmer, Nancy

Blue : 5 SD Daniel, Jimmie
Brown/Gray 7 JD Daniel, Jimmie
Brown/Gray 7 JD Daniel, Jimmie
Chocolate : 6 JD Daniel, Jimmie
Steel : 2 JD Daniel, Jimmie
Tort : 6 JD Non-Member

DATE: 5/20/00
SHOW: Rabbit Club of BC
WHERE: Sooke, BC, Canada

JUDGE: Patsy Butcher
DUTCH: 56
BOB: Brown/Gray SB Nelsen, Pete & Debra
BOS: Black JD Nelsen, Pete & Debra
Black : 10 JB Nelsen, Pete & Debra
Blue : 16 SD Nelsen, Pete & Debra
Brown/Gray 17 SB Nelsen, Pete & Debra
Chocolate : 4 SD Nelsen, Pete & Debra
Steel : 5 JB Wolfe, Melissa
Tort : 4 SB Wolfe, Melissa

DATE: 5/20/00
Blue SB Nelsen, Pete & Debra
SHOW: WHERE: Saginaw, MI

JUDGE: Willis Bouwkamp
DUTCH: 40
BOB: Brown/Gray JD Smith, Michael
BOS: Michael Blue SB Bell, Carlene
Debra BOS: Black : Blue SB
Black : 15 JB Smith, Michael
Blue : 6 SD Bell, Carlene
Brown/Gray 4 JD Smith, Michael
Chocolate : 5 JB McKinley, Ed
Steel : 1 JD Dietrich, Tom
Tort : 9 SB Smith, Michael

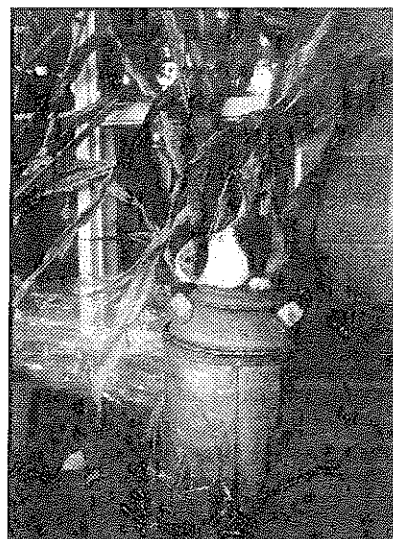

HAPPY FALL!!
*Harlequin Dutch from Jill's Wild Dutch Bunch
Eagle Point, Oregon*

DATE: 5/20/00
 SHOW: High Time RC-Specialty
 WHERE: Cheyenne, WY
 JUDGE: Allan Ormond
 DUTCH: 32
 BOB: Black JD Non-Member
 BOS: Black SB Non-Member
 Black: 7 JD Non-Member
 Blue: 4 SB Non-Member
 Brown/Gray 3 SB Farness, Creighton
 Chocolate: 10 SB Non-Member
 Steel: 3 SB Farness, Reece
 Tort: 5 JD Goldstedt, Amber

DATE: 5/20/00
 SHOW: Inland Empire RB
 WHERE: Spokane, WA
 JUDGE: Jim Kelly
 DUTCH: 60
 BOB: Black SB Gregg, Lloyd
 BOS: Black SD Non-Member
 Black: 14 SB Gregg, Lloyd
 Blue: 8 JD Non-Member
 Brown/Gray 6 SB Gregg, Lloyd
 Chocolate: 10 SB Gregg, Lloyd
 Steel: 3 JB Non-Member
 Tort: 19 SB Non-Member

DATE: 5/20/00
 SHOW: Rabbit Club of BC-Sply
 WHERE: Sooke, BC, Canada
 16 JB Gregg, Lloyd
 JUDGE: Patsy Butcher
 DUTCH: 56
 BOB: Brown/Gray SB Nelsen, Pete & Debra
 BOS: Brown/Gray SD Nelsen, Pete & Debra
 Black: 10 JB Nelsen, Pete & Debra
 Blue: 16 SB Nelsen, Pete & Debra
 Brown/Gray 17 SB Nelsen, Pete & Debra
 Chocolate: 4 SB Nelsen, Pete & Debra
 Steel: 5 SD Wolfe, Melissa
 Tort: 1 JD Non-Member
 Tort: 4 SB Wolfe, Melissa

DATE: 5/20/00
 SHOW: Mid-City RC-Show B
 WHERE: Yankton, SD
 JUDGE: Ron LaFrenz
 DUTCH: 14
 BOB: Blue SD Non-Member
 BOS: Black SB Non-Member
 Black: 5 SB Non-Member
 Blue: 2 SD Non-Member
 Brown/Gray 2 JB Non-Member
 Chocolate: 4 JB Non-Member
 Steel: 1 JB Non-Member

DATE: 5/20/00
 SHOW: Crazy 8 R&CBA
 WHERE: Canby, OR
 JUDGE: Brian Walker
 DUTCH: 36
 BOB: Blue JD Non-Member
 BOS: Blue SB Non-Member
 Black: 6 SD Non-Member
 Blue: 15 JD Non-Member
 Brown/Gray 3 SD Non-Member
 Chocolate: 6 JD Koster, Scott
 Tort: 6 JB Non-Member

DATE: 5/20/00
 SHOW: Lebanon Valley RBA
 WHERE: Lebanon, PA
 JUDGE: Stan Freed
 DUTCH: 29
 BOB: Brown/Gray SD Graybeal, Zachary & Nathan
 BOS: Steel JB Dahl, Valerie
 Black: 9 JB Perchinski, Ray
 Blue: 4 SB Perchinski, Ray
 Brown/Gray 5 SD Graybeal, Zachary & Nathan
 Chocolate: 6 JD Graybeal, Zachary & Nathan
 Steel: 3 JB Dahl, Valerie
 Tort: 2 JD Non-Member

DATE: 5/20/00
 SHOW: Ohio State RBA
 WHERE: Coumbus, OH
 JUDGE: Dave Hauser
 DUTCH: 76
 DUTCH: 76
 BOB: Black SD Hessick, Robert
 BOS: Tort JB Bogan, Kevin & Vicki
 Black: 25 SD Hessick, Robert
 Blue: 18 SD Billups, Rick & Brown/Gray 8 SB Hooper, Kevin
 Chocolate: 11 JD Uran, Todd
 Steel: 5 SB Hooper, Kevin
 Tort: 9 SB Bogan, Kevin & Vicki

DATE: 5/20/00
 7 SD Non-Member
 SHOW: Inland Empire RB

WHERE: Spokane, WA
 JUDGE: Jan Coffelt
 DUTCH: 57
 BOB: Tort JB Gregg, Lloyd
 BOS: Blue JD Non-Member
 Black: 13 SD Non-Member
 Blue: 8 JD Non-Member
 Brown/Gray 6 SB Non-Member
 Chocolate: 9 SB Gregg, Lloyd
 Steel: 3 SD Non-Member
 Tort: 18 JB Gregg, Lloyd

DATE: 5/20/00
 SHOW: Mid-City RC-Show A
 WHERE: Yankton, SD
 JUDGE: John Grimm
 DUTCH: 16
 BOB: Black SD Rydell, Angela
 BOS: Blue JB Rydell, Angela
 Black: 9 SD Rydell, Angela
 Blue: 4 SD Non-Member
 Tort: 3 JB Rydell, Angela

DATE: 5/21/00
 SHOW: Southwest WIRC
 WHERE: Mineral Point, WI
 JUDGE: Cindy Stelloh
 DUTCH: 37
 BOB: Tort SB Mixdorf, Eric & Sharon
 BOS: Black JD Worzella, Valerie
 Black: 9 JD Worzella, Valerie
 Blue: 10 JB Worzella, Valerie
 Brown/Gray 6 SB McAtee, Dennis
 Chocolate: 7 SB Mixdorf, Eric & Sharon
 Steel: 3 SD Shirley, George
 Tort: 2 SB Mixdorf, Eric & Sharon

DATE: 5/21/00
 SHOW: Central MA RBN
 WHERE: Spencer, MA
 JUDGE: Alan Platt
 DUTCH: 56
 BOB: Black SB Teixeira,
 BOS: Tort JD Teixeira, Joaquim
 BOS: Tort JD Teixeira, Joaquim
 Black: 19 SB Teixeira, Joaquim
 Blue: 12 SD MacKinnon,
 Brown/Gray 5 JD Dahl, Valerie
 Chocolate: 10 SD Teixeira, Joaquim
 Steel: 3 JB Dahl, Valerie
 Tort: 7 JD Teixeira, Joaquim

DATE: 5/21/00
 SHOW: Central MA RBN
 SHOW: Central MA RBN
 JUDGE: WHERE:
 JUDGE: Wayne MacKinnon
 DUTCH: 52
 BOB: Steel JB Dahl, Valerie
 BOS: Steel JB Dahl, Valerie
 BOS: Blue SD Non-Member
 Black: 17 SB Non-Member
 Blue: 10 SB Non-Member
 Brown/Gray 5 JD Dahl, Valerie
 Chocolate: 10 SB Non-Member
 Steel: 3 JB Dahl, Valerie
 Tort: 7 SB Teixeira, Joaquim

DATE: 5/21/00
 SHOW: Ohio State RBA
 WHERE: Columbus, OH
 JUDGE: Kevin Bogan
 DUTCH: 66
 BOB: Black SD Hessick, Robert
 BOS: Blue JB Hooper, Kevin
 Black: 22 SD Hessick, Robert
 Blue: 20 SD Billups, Rick & Brown/Gray 8 SB Hooper, Kevin
 Chocolate: 7 JD Hessick, Robert
 Steel: 4 SB Hooper, Kevin
 Tort: 5 JB Uran, Todd

DATE: 5/27/00
 SHOW: NW Dutch RC
 WHERE: Bothell, WA
 JUDGE: Donna Brak
 DUTCH: 122
 BOB: Black JD Nelsen, Pete & Debra
 BOS: Blue JB Nelsen, Pete & Debra
 Black: 35 JD Nelsen, Pete & Debra
 Blue: 24 JD Nelsen, Pete & Debra
 Brown/Gray 23 JB Nelsen, Pete & Debra
 Chocolate: 17 SD Nelsen, Pete & Chocolate: 17 SD Nelsen, Pete & Steel: Debra 7 JD Gregg, Lloyd
 Steel: Tort: 7 JD Gregg, Lloyd

Tort: 16 JB Gregg, Lloyd

DATE: 5/27/00
 DATE: 5/27/00
 SHOW: We Be RC
 WHERE: Hutchinson, MN
 JUDGE: Rich Steinberg
 DUTCH: 31
 DUTCH: 31

BOB: Black JB Non-Member
 BOS: Black SD Non-Member
 Black: 6 JB Non-Member
 Blue: 9 SB Non-Member
 Brown/Gray 4 SB Non-Member
 Chocolate: 4 JD Non-Member
 Spencer, MA Wayne MacKinnon Steel:

Tort: 7 SD Non-Member

SEE YOU IN COLUMBUS!

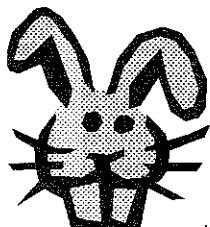

OFFICIAL JUDGES: 77TH ARBA CONVENTION

OPEN: Richard Gehr
 Randy Waggoner
 Bruce Ormsby

YOUTH: Erik Bengtson

DATE: 5/27/00
SHOW: We Be RC
WHERE: Hutchinson, MN
JUDGE: Ross Becker
DUTCH: 35
BOB: Steel JD Non-Member
BOS: Black SB McCune, Jess
Black: 9 SB McCune, Jess

Blue: 7 SB Non-Member
Brown/Gray 7 SD McCune, Jess

Chocolate: 5 SB McCune, Jess
Steel: 3 JD Non-Member
Tort: 4 JD Non-Member

DATE: 5/27/00
SHOW: Coastal State RBA-Show A
WHERE: Winter Haven, FL
JUDGE: Marvin Cummings

DUTCH: 39
BOB: Brown/Gray JD Non-Member
BOS: Brown/Gray JB Styles,
Black: 12 SD Styles, Gene
Blue: 3 SD Engler, Sally
Brown/Gray 8 JD Non-Member

Chocolate: 6 JB Manning, Ed
Steel: 7 JD Non-Member
Tort: 3 JD Manning, Ed

DATE: 5/27/00
SHOW: Greater Appalachian Alliance
WHERE: Shelby, NC

JUDGE: Bill Rice
DUTCH: 29
BOB: Blue JB Mullinax, Fred & Kathy

BOS: Black SD Mullinax, Fred & Kathy
Black: 5 JB Mullinax, Fred & Kathy
Blue: 8 JB Mullinax, Fred &

Kathy
Brown/Gray 3 JB Mullinax, Fred & Kathy
Chocolate: 7 SD Mullinax, Fred & Kathy

Tort: 6 SB Mullinax, Fred & Kathy

DATE: 5/27/00
SHOW: NE PA R&CA
WHERE: Harford, PA
JUDGE: Alan Platt
DUTCH: 34
BOB: Brown/Gray JB Dahl,
BOS: Tort JD Non-Member
Black: 9 JD Esterly, Steven

Blue: 9 JB Dahl, Valerie
Brown/Gray 5 JB Dahl, Valerie

Chocolate: 3 SD Esterly, Steven
Steel: 4 JB Dahl, Valerie
Tort: 4 JD Non-Member

DATE: 5/27/00
SHOW: Indianhead RBA-Show 2
WHERE: St Croix Falls, WI
JUDGE: Ron Riddle

DUTCH: 36
BOB: Black JD Worzella, Valerie
BOS: Blue JB Wetzel, Arden
Black: 10 JD Worzella, Valerie
Blue: 13 JB Wetzel, Arden
Chocolate: 3 JB Worzella, Valerie
Steel: 1 SD Non-Member

Tort: 9 SB Wetzel, Arden

DATE: 5/27/00
SHOW: Huntington Co EX RP-Show
WHERE: Huntington, IN
JUDGE: Randy Waggoner
DUTCH: 16

BOB: Black SD Lorenz, William
BOS: Blue SB Fitch, Tim
Black: 3 SD Lorenz, William

Blue: 3 SB Fitch, Tim
Brown/Gray 4 JD Burrey, Leon
Brown/Gray 4 JD Burrey, Leon
Chocolate: 2 SD Burrey, Leon
Steel: 3 JD Slack, Valynnda
Tort: 1 SD Non-Member

DATE: 5/27/00
SHOW: Huntington Co EX RP-Show
WHERE: Huntington, IN

JUDGE: Kyle Cunningham

DUTCH: 18

BOB: Brown/Gray SB Worden, Robert

BOS: Black SD Fitch, Tim
Black: 4 SB Burrey, Leon
Blue: 3 SB Fitch, Tim
Brown/Gray 5 SB Worden, Robert
Chocolate: 2 SD Burrey, Leon
Steel: 3 JB Slack, Valynnda
Tort: 1 SD Non-Member

DATE: 5/27/00
SHOW: Greater Appalachian Alliance
WHERE: Shelby, NC
JUDGE: Brad Kingsbury
DUTCH: 28
BOB: Tort JB Mullinax, Fred & Kathy
BOS: Chocolate SD Mullinax, Fred & Kathy

Black: 5 SD Mullinax, Fred & Kathy

Blue: 8 JD Mullinax, Fred & Kathy

Brown/Gray 2 JB Mullinax, Fred & Kathy

Chocolate: 7 SD Mullinax, Fred & Kathy

Tort: 6 JB Mullinax, Fred & Kathy

DATE: 5/27/00
SHOW: Huron Co RB
WHERE: Norwalk, OH
JUDGE: Robert Swartz
DUTCH: 34
BOB: Black SD Hessick, Robert

BOS: Steel JB Non-Member
Black: 10 SD Hessick, Robert
Blue: 4 JD Giebel, Mark & Ken
Brown/Gray 8 SB Giebel, Mark & Ken
Chocolate: 2 JD Hessick, Robert
Steel: 7 JB Non-Member
Tort: 3 SB Giebel, Mark & Ken

DATE: 5/27/00
SHOW: Coastal State RBA-Show B
WHERE: Winter Haven, FL
WHERE: Winter Haven, FL
JUDGE: Cathy Backus
JUDGE: Cathy Backus
DUTCH: 25
BOB: Blue JD Manning, Ed
BOS: Black JB Non-Member

Black: 12 SD Manning, Ed
Blue: 2 JD Manning, Ed
Brown/Gray 4 JD Non-Member
Chocolate: 3 JD Manning, Ed
Steel: 3 SD Non-Member
Steel: 3 SD Non-Member
Tort: 1 JD Manning, Ed
Tort: 1 JD Manning, Ed

DATE: 5/27/00
SHOW: Indianhead RBA-Show 1
WHERE: St Croix Falls, WI
JUDGE: Janie Crawford
DUTCH: 38
BOB: Black SB Gates, Darrell & Karen

BOS: Black JD Worzella, Valerie
Black: 10 SB Gates, Darrell & Karen
Black: 10 SB Gates, Darrell & Karen

Blue: 13 JB Worzella, Valerie
Blue: 13 JB Worzella, Valerie
Brown/Gray 2 JD Non-Member
Chocolate: 3 JB Worzella, Valerie
Steel: 1 SD Non-Member
Tort: 9 SB Wetzel, Arden

DATE: 5/28/00
SHOW: Indianhead RBA-Show 4
SHOW: Indianhead RBA-Show 4
WHERE: St Croix Falls, WI
JUDGE: Karen Heintz

DUTCH: 30
BOB: Black SB Gates, Darrell & Karen

BOS: Blue JD Wetzel, Arden
Black: 10 SB Gates, Darrell & Karen

Blue: 13 JD Wetzel, Arden
Chocolate: 3 JB Worzella, Valerie
Tort: 4 SB Wetzel, Arden

DATE: 5/28/00
DATE: 5/28/00
SHOW: North Star SC
WHERE: Hutchinson, MN
JUDGE: Carla Wilson
JUDGE: Carla Wilson

DUTCH: 33
BOB: Blue JD Non-Member
BOB: Blue JD Non-Member
BOS: Chocolate SB
BOS: Chocolate SB
Black: 8 JD Non-Member
Blue: 8 JD Non-Member
Brown/Gray 6 SD McCune, Jess
Chocolate: 5 SB Non-Member
Steel: 2 JB McCune, Jess
Tort: 4 SD Non-Member

DATE: 5/28/00
DATE: 5/28/00
DATE: 5/28/00
SHOW: Indianhead RBA-Show 3
SHOW: Indianhead RBA-Show 3
WHERE: St Croix Falls, WI
JUDGE: Steve Zaruba

DUTCH: 31
BOB: Black SB Gates, Darrell & Karen

BOS: Black JD Worzella, Valerie
Black: 10 SB Gates, Darrell & Karen

Blue: 13 JB Wetzel, Arden
Chocolate: 3 JB Worzella, Valerie
Steel: 1 SD Non-Member
Tort: 4 SB Wetzel, Arden

DATE: 5/28/00
SHOW: Beartooth Bunny
Bunch-Show B
WHERE: Red Lodge, MT
JUDGE: Allan Ormond
DUTCH: 11
BOB: Blue JB Non-Member
BOS: Black JD Non-Member
Black: 1 JD Non-Member
Blue: 3 JB Non-Member
Brown/Gray 4 JD Non-Member
Chocolate: 1 SB Non-Member
Tort: 2 JB Non-Member

DATE: 5/28/00
SHOW: NE Tower on the Plains
WHERE: Lincoln, NE
JUDGE: David Kroenke
DUTCH: 16
BOB: Blue SD Non-Member
BOS: Black JB Non-Member
Black: 7 JB Non-Member
Blue: 7 SD Non-Member
Chocolate: 2 SB Martin, Josh

DATE: 5/28/00
SHOW: Beartooth Bunny
Bunch-Show A

WHERE: Red Lodge, MT
JUDGE: Dick Allebach
DUTCH: 8
Sam Rizzo

BOB: Brown/Gray JD
Non-Member

BOS: Chocolate SB

Blue: 3 JB Non-Member
Brown/Gray 3 JD Non-Member

Chocolate: 1 SB Non-Member
Tort: 1 JD Non-Member

DATE: 5/28/00
SHOW: Huron Co RB
WHERE: Norwalk, OH
JUDGE: Mike D'Amico
DUTCH: 35
BOB: Black SD Hessick, Robert
BOS: Blue JB Giebel, Mark &
Black: 12 SD Hessick, Robert

Blue: 4 JB Giebel, Mark & Ken
Brown/Gray 8 JD Non-Member
Chocolate: 1 JD Hessick, Robert
Steel: 7 JD Non-Member
Tort: 3 JB Giebel, Mark & Ken

DATE: 5/29/00
SHOW: North Star SC
WHERE: Hutchinson, MN
JUDGE: Brent Rice
DUTCH: 7
BOB: Black SD Non-Member
BOS: Chocolate SB Bach, John
Black: 2 SD Non-Member
Blue: 2 JD Non-Member
Chocolate: 3 SB Bach, John

DATE: 6/3/00
SHOW: Lawrence Co RBA
WHERE: Elkmont, AL
JUDGE: Brad Kingsbury
DUTCH: 22
BOB: Black JB Dill, Vern & Marti
BOS: Black JD Dill, Vern & Marti
Black: 7 JB Dill, Vern & Marti
Blue: 1 JD Non-Member
Brown/Gray 7 JB Non-Member
Chocolate: 4 JD Non-Member
Steel: 2 SD Non-Member
Tort: 1 SD Non-Member

DATE: 6/3/00
SHOW: Lawrence Co RBA

WHERE: Elkmont, AL
JUDGE: John Cosby
DUTCH: 22
BOB: Black SB Non-Member

BOS: Black SD Dill, Vern & Marti
Black SD Dill, Vern & Marti

Black: 7 SB Non-Member

Blue: 1 JD Non-Member
Brown/Gray 7 SD Dill, Vern & Marti

Chocolate: 4 SD Non-Member
Steel: 2 SD Non-Member
Tort: 1 SD Non-Member

DATE: 6/3/00
SHOW: California Dutch RC-Show B
WHERE: Fresno, CA
JUDGE: Scott Williamson
DUTCH: 86
BOB: Black SD Non-Member
BOS: Black SB Lowey, Chris &
Denise

Black: 26 SD Non-Member
Blue: 22 JD Giron-Lee, Jill
Brown/Gray 8 SB Non-Member
Chocolate: 13 SD Schettler, Jim &
Fran
Steel: 8 SD Schettler, Jim &
Tort: 9 JB Non-Member

DATE: 6/3/00
SHOW: Eastern Idaho RB-Show A
WHERE: Pocatello, ID
JUDGE: Glen Spencer
DUTCH: 13
BOB: Black JD Leonard, Karen
BOS: Black SB Welch, Terry
Black: 6 JD Leonard, Karen
Blue: 1 JB Leonard, Karen
Chocolate: 4 SD Welch, Terry
Tort: 2 JB Leonard, Karen

DATE: 6/3/00
SHOW: Kansas State Dutch Club
WHERE: Gardner, KS
JUDGE: Jeff Albright
Briony Barnes
DUTCH: 99
BOB: Black JD Non-Member
BOS: Black JB Bergene, Bob
Black: 28 JD Non-Member
Blue: 36 SD Lehmann, Rick
Brown/Gray 9 SB Bergene, Bob
Chocolate: 8 JB Bergene, Bob
Steel: 7 SD Bergene, Bob
Tort: 11 SB Non-Member

DATE: 6/3/00
SHOW: Ozark Hare Raisers
WHERE: Bentonville, AR
JUDGE: Bobby Crosby

DUTCH: 13
DUTCH: 13

BOB: Black SD Juzeler, Brandy

BOS: Black JB Evenson, Jean
Black: 6 SD Juzeler, Brandy

Blue: 3 JD Juzeler, Brandy
Brown/Gray 1 SB Non-Member
Chocolate: 1 JD Evenson, Jean
Tort: 2 JD Non-Member

DATE: 6/3/00
SHOW: California Dutch RC-Show A
WHERE: Fresno, CA
JUDGE: Joe Lugo
DUTCH: 96

BOB: Chocolate SD Schettler,
Jim & Fran
BOS: Chocolate SB Schettler,
Jim & Fran

Black: 32 SD Giron-Lee, Jill
Blue: 26 SB Giron-Lee, Jill
Brown/Gray 8 JD Schettler, Jim &
Chocolate: 14 SD Schettler, Jim &
Fran

Steel: 8 SD Schettler, Jim &
Tort: 8 JD Non-Member

DATE: 6/3/00
SHOW: Brooking's RC
WHERE: Brookings, SD
JUDGE: Eugene Johnston
DUTCH: 33
BOB: Black JB Bach, John
BOS: Blue JD Bach, John
Black: 6 JB Bach, John
Blue: 7 JD Bach, John
Brown/Gray 1 JB Non-Member
Chocolate: 5 JB Non-Member
Steel: 2 JB Non-Member
Tort: 12 JB Rydell, James

DATE: 6/3/00
SHOW: Indian Hills R&CBA
WHERE: Oskaloosa, IA
JUDGE: Gary Grimm
DUTCH: 9
BOB: Brown/Gray SB McAtee,
Dennis
BOS: Brown/Gray JD McAtee,
Dennis
Black: 4 SB McAtee, Dennis
Blue: 1 SB Non-Member
Brown/Gray 3 SB McAtee, Dennis
Steel: 1 JB McAtee, Dennis

DATE: 6/3/00
SHOW: Mohawk Valley RCBA
JUDGE: WHERE: Morrisville, NY

JUDGE: Sam Rizzo

DUTCH: 26

BOB: Black SD Hanlon, Robert

BOS: Chocolate JB Hanlon,
Robert

Black: 9 SD Hanlon, Robert
Blue: 7 SD Hanlon, Robert
Chocolate: 9 JB Hanlon, Robert
Tort: 1 SB Kaiser, Gail

DATE: 6/3/00
SHOW: Ozark Hare Raisers
WHERE: Bentonville, AR
JUDGE: Tex Thomas

DUTCH: 15

BOB: Brown/Gray SD Non-Member
BOS: Non-Member Black SB Non-Member
Black: 7 SD Non-Member
Blue: 2 JD Juzeler, Brandy
Brown/Gray 3 SD Non-Member
Tort: 3 JD Non-Member

DATE: 6/3/00
SHOW: Central Florida RBA
WHERE: Orlando, FL
JUDGE: Frank Del Mastro
DUTCH: 32
BOB: Black JD Non-Member
BOS: Brown/Gray JB Styles,
Black: 6 JD Non-Member

Blue: 2 SB Non-Member
Brown/Gray 7 JB Styles, Gene
Chocolate: 6 JD Oehler, Lorie Kay
Steel: 3 JB Styles, Gene
Tort: 8 SD Non-Member

DATE: 6/3/00
SHOW: Lorain Co R&CB
WHERE: Wellington, OH
JUDGE: Bill Patrick
DUTCH: 127
BOB: Black SD Hessick, Robert
BOS: Blue JB Hooper, Kevin
Black: 24 SD Hessick, Robert

Blue: 44 JB Hooper, Kevin
Brown/Gray 25 SB Hooper, Kevin
Chocolate: 11 JB Gates, Michael
Steel: 10 SB Hooper, Kevin
Tort: 13 JD Hooper, Kevin

DATE: 6/3/00
SHOW: Oregon League of R&CB
WHERE: Albany, OR
JUDGE: Dr. Chris Hayhow
DUTCH: 34
BOB: Blue JD Non-Member
BOS: Black SB Silbernagel,
Michelle
Black: 8 SB Silbernagel,
Blue: 12 JD Non-Member
Brown/Gray 5 SD Non-Member
Chocolate: 2 JB Non-Member
Steel: 1 JD Non-Member

Tort: 6 SB Non-Member

DATE: 6/3/00
SHOW: Eastern Idaho RB-Show B
WHERE: Pocatello, ID
JUDGE: Mike D'Amico
DUTCH: 12
BOB: Black JD Leonard, Karen
BOS: Tort JB Leonard, Karen
Black: 5 JD Leonard, Karen

Blue: 1 JB Leonard, Karen
Brown/Gray 1 SD Non-Member
Chocolate: 3 JD Welch, Terry
Tort: 2 JB Leonard, Karen

DATE: 6/3/00
SHOW: Grimes City Fair Assn
WHERE: Navasota, TX
JUDGE: Bob Lawrence
DUTCH: 38
BOB: Brown/Gray JD
Non-Member
BOS: Brown/Gray JB
Non-Member

Black: 17 JD Barfield, Rhonda
Blue: 9 JB Non-Member
Brown/Gray 4 JD Non-Member
Chocolate: 2 SD Barfield, Rhonda
Steel: 6 JB Non-Member

DATE: 6/3/00
SHOW: Ohio State Dutch RC
WHERE: Wellington, OH
JUDGE: Bruce Ormsby
DUTCH: 160
BOB: Blue JB Hooper, Kevin
BOS: Black SD Billups, Rick &
Julie

Black: 39 SD Billups, Rick &
Blue: 47 JB Hooper, Kevin
Brown/Gray 24 JB Hooper, Kevin
Chocolate: 20 SB Hessick, Robert
Steel: 9 SB Hooper, Kevin
Tort: 21 SD Hooper, Kevin

DATE: 6/3/00
SHOW: Central Florida RBA
WHERE: Orlando, FL
JUDGE: David Cardinal
DUTCH: 6
BOB: Steel JB Styles, Gene
BOS: Black SD Styles, Gene
Black: 1 SD Styles, Gene
Brown/Gray 3 JB Styles, Gene
Steel: 1 JB Styles, Gene
Tort: 1 JB Non-Member

DATE: 6/4/00
SHOW: Tri-Co RC
WHERE: State College, PA
JUDGE: Bonnie Burdick
DUTCH: 14
BOB: Black SD Perchinski, Ray
BOS: Black JB Perchinski, Ray
Black: 11 SD Perchinski, Ray
Brown/Gray 3 JB Non-Member

DATE: 6/4/00
SHOW: Connecticut RBA
WHERE: Goshen, CT
JUDGE: Carol Hooks
DUTCH: 32
BOB: Brown/Gray JB Dahl,
BOS: Black JD Teixeira,
Black: 8 JB Teixeira, Joaquim

Blue: 5 JD Teixeira, Joaquim
Brown/Gray 5 JB Dahl, Valerie
Chocolate: 6 SB Teixeira, Joaquim
Steel: 1 JB Dahl, Valerie
Tort: 7 SB Teixeira, Joaquim

DATE: 6/4/00
SHOW: Top-Of-Ohio North Coast
WHERE: Wellington, OH
JUDGE: Bob Shaftoe
DUTCH: 89
BOB: Black SD Hessick, Robert
BOS: Steel SB Hooper, Kevin
Black: 18 SD Hessick, Robert
Blue: 31 SD Billups, Rick &
Brown/Gray 20 SB Hooper, Kevin
Chocolate: 8 JD Hessick, Robert
Steel: 6 SB Hooper, Kevin
Tort: 6 SB Hooper, Kevin

DATE: 6/4/00
SHOW: Oregon League of R&CB
WHERE: Albany, OR
JUDGE: Vern Palmblad
DUTCH: 16
BOB: Black JD Non-Member
BOS: Black SB Non-Member
Black: 6 JD Non-Member
Black: 6 JD Non-Member
Blue: 5 JD Non-Member
Brown/Gray 1 SD Non-Member
Chocolate: 2 JB Non-Member
Steel: 1 JD unknown, ,
Tort: 1 JD Rooke, Tiffany

DATE: 6/4/00
SHOW: Iroquois RBA
WHERE: Crescent City, IL
JUDGE: Joel Marshall
DUTCH: 2
BOB: Tort JB Non-Member
BOS: Tort JD Non-Member
Tort: 2 JB Non-Member

DATE: 6/4/00
SHOW: Randolph Co RBA
WHERE: Portland, IN
JUDGE: Robert Swartz
DUTCH: 15
BOB: Brown/Gray JD Burrey,
BOS: Black JB Burrey, Leon
Black: 5 JB Burrey, Leon

Blue: 1 SD Nesbitt, Dan
Brown/Gray 2 JD Burrey, Leon
Chocolate: 3 SD Burrey, Leon
Steel: 3 JB Nesbitt, Dan
Tort: 1 SD Nesbitt, Dan

DATE: 6/4/00
SHOW: Central PA RBA
WHERE: State College, PA
JUDGE: Freda Kraus
DUTCH: 14
BOB: Brown/Gray JB
Non-Member
BOS: Black SD Perchinski, Ray
BOS: Black SD Perchinski, Ray
Black: 11 JB Perchinski, Ray
Brown/Gray 3 JB Non-Member

DATE: 6/10/00
SHOW: Broome Co RB
WHERE: Ithaca, NY
JUDGE: Cheryl Eng Link
DUTCH: 30
BOB: Blue JB Hanlon, Robert
BOS: Blue JD Kaiser, Gail
Black: 18 JD Perchinski, Ray
Blue: 6 JB Hanlon, Robert
Chocolate: 5 SB Kaiser, Gail
Tort: 1 SB Non-Member
Tort: 1 SB Non-Member

DATE: 6/10/00
SHOW: Atlantic Canada RBA
WHERE: Truro, N.S., Canada
JUDGE: Gary Fellers
DUTCH: 19
DUTCH: 19
BOB: Black SB Non-Member
BOS: Brown/Gray SD
Non-Member
Black: 10 SB Non-Member
Blue: 5 SB Non-Member
Brown/Gray 1 SD Non-Member
Chocolate: 2 SB Non-Member
Tort: 1 JB Non-Member

2001 National Dutch Show

April 20 - 22

DATE: 6/10/00
 SHOW: Hoosier Dutch RF
 WHERE: Goshen, IN
 JUDGE: Stan Freed
 Richard Gehr
 DUTCH: 79
 BOB: Black JD Uran, Todd
 BOS: Brown/Gray SB Worden, Robert
 Black: 26 JD Uran, Todd
 Blue: 13 SD Non-Member
 Brown/Gray 16 SB Worden, Robert
 Chocolate: 6 JD Uran, Todd
 Steel: 7 JD Miller, Alan
 Tort: 11 JD Miller, Alan

DATE: 6/10/00
 SHOW: Sunflower RB
 WHERE: Wichita, KS
 JUDGE: Al Butler
 DUTCH: 30
 BOB: Black SB Lehmann, Rick
 BOS: Blue SD Lehmann, Rick
 Black: 7 SB Lehmann, Rick
 Blue: 7 SD Lehmann, Rick
 Brown/Gray 9 SD Non-Member
 Steel: 2 JB Non-Member
 Tort: 5 SB Fox, Mark

DATE: 6/11/00
 SHOW: Williams Co RBA
 WHERE: Montpelier, OH
 JUDGE: Kevin Bogan
 DUTCH: 51
 BOB: Black SD Hessick, Robert

BOS: Black JB Uran, Todd
 Black: 17 SD Hessick, Robert
 Blue: 10 SD Hessick, Robert

Brown/Gray 3 SD Hessick, Robert
 Chocolate: 6 JD Uran, Todd
 Steel: 4 SB Dangler, Carol
 Tort: 11 SB Uran, Todd

DATE: 6/11/00
 SHOW: Little Sioux RC
 WHERE: Cherokee, IA
 JUDGE: Harry Boots III
 DUTCH: 34

BOB: Blue SD Non-Member
 BOS: Black SB McCune, Jess
 Black: 10 SB McCune, Jess
 Blue: 8 SD Non-Member

Brown/Gray 3 SD McCune, Jess
 Chocolate: 4 SD Non-Member
 Steel: 5 JD McCune, Jess
 Tort: 4 SD Non-Member

DATE: 6/15/00
 SHOW: Del Mar Fair
 WHERE: Del Mar, CA
 JUDGE: Joey Shults
 DUTCH: 3
 BOB: Brown/Gray JB Non-Member
 BOS: Brown/Gray SD Non-Member
 Brown/Gray 3 JB Non-Member

DATE: 6/17/00
 SHOW: Keep It Hopping RC
 WHERE: Pomona, CA
 JUDGE: Gary Fellers
 DUTCH: 16
 BOB: Black SD Pavey, Linda
 BOS: Steel JB Mutal, Sharon
 Black: 4 SD Pavey, Linda
 Blue: 6 JD Mutal, Sharon
 Brown/Gray 2 SD Pavey, Linda
 Steel: 1 JB Mutal, Sharon
 Tort: 3 JD Diaz, Brenda

DATE: 6/17/00
 SHOW: RP of Alabama-Show B
 WHERE: Florence, AL
 JUDGE: Susan Reid
 DUTCH: 35
 BOB: Blue SD Gilpin, Diana
 BOS: Brown/Gray SB Non-Member
 Black: 11 JB Non-Member
 Blue: 3 SD Gilpin, Diana
 Brown/Gray 7 SB Non-Member

Chocolate: 2 SD Non-Member
 Steel: 2 SD Non-Member
 Tort: 10 SD Non-Member

DATE: 6/17/00
 SHOW: Keystone RC
 WHERE: Leesport, PA
 JUDGE: Frank Del Mastro
 DUTCH: 68
 BOB: Steel SD Grisez, Ashley
 BOS: Black JB Wood, Ricky
 Black: 16 JB Wood, Ricky
 Blue: 13 SB Grisez, Ashley

Brown/Gray 7 JD Non-Member
 Chocolate: 7 JD Wood, Ricky
 Steel: 10 SD Grisez, Ashley
 Tort: 15 JD Non-Member

DATE: 6/17/00
 SHOW: Lakeshore RBA
 WHERE: Lowell, MI
 JUDGE: John Soper
 DUTCH: 5
 BOB: Black SB Non-Member
 BOS: Brown/Gray JD Non-Member
 Black: 1 SB Non-Member
 Brown/Gray 3 JD Non-Member
 Chocolate: 1 SB Non-Member

DATE: 6/17/00
 SHOW: RP of Alabama-Show A
 WHERE: Florence, AL
 JUDGE: Don Havlicek
 DUTCH: 30
 BOB: Brown/Gray JD Dill, Vern & Marti
 BOS: Tort JB Non-Member
 Black: 7 SB Dill, Vern & Marti
 Blue: 2 JB Non-Member
 Brown/Gray 7 JD Dill, Vern & Marti
 Chocolate: 2 SD Non-Member
 Steel: 2 SD Non-Member
 Tort: 10 JB Non-Member

DATE: 6/17/00
 SHOW: Fox Valley RC
 WHERE: Weyauwega, WI
 JUDGE: Cindy Stelloh
 DUTCH: 65
 BOB: Tort JD Aisbet, Angela
 BOS: Black SB Gates, Darrell & Karen

Black: 27 SB Gates, Darrell & Karen
 Blue: 17 JD Strandwitz, Sue
 Chocolate: 8 SD Wiltman, Warren
 Steel: 1 SB Aisbet, Angela
 Steel: 1 SB Aisbet, Angela
 Tort: 12 JD Aisbet, Angela

DATE: 6/17/00
 SHOW: Keep It Hopping RC
 WHERE: Pomona, CA
 JUDGE: Jennifer Milburn
 DUTCH: 25
 BOB: Brown/Gray SD Purpus, Joanne

BOS: Blue SB Pavey, Linda
 Black: 7 SD Purpus, Joanne
 Blue: 7 SB Pavey, Linda
 Brown/Gray 6 SD Purpus, Joanne
 Steel: 1 JB Mutal, Sharon
 Tort: 4 SD Pavey, Linda

DATE: 6/17/00
 SHOW: Taughanock Area RBA
 WHERE: Cortland, NY
 JUDGE: Frank Del Mastro
 DUTCH: 23
 BOB: Blue SD Dishaw, Larry
 BOS: Black SD Hartman, Jodi
 Black: 9 JB Non-Member
 Blue: 7 JB Non-Member
 Brown/Gray 1 SD Dishaw, Larry
 Chocolate: 2 SB Dishaw, Larry
 Steel: 1 SB Dishaw, Larry
 Tort: 3 SD Dishaw, Larry

DATE: 6/18/00
 SHOW: Mad River Valley R&CBA
 WHERE: Urbana, OH
 JUDGE: Robert Swartz
 DUTCH: 38
 BOB: Blue JD Weber, Keith
 BOS: Chocolate SB
 Black: 4 JB Weber, Keith
 Blue: 15 JD Weber, Keith
 Brown/Gray 4 SB Non-Member
 Chocolate: 8 SB Non-Member
 Steel: 1 SD Non-Member
 Tort: 6 JB Bogan, Kevin &

DATE: 6/18/00
 SHOW: Fox Valley RC
 WHERE: Weyauwega, WI
 JUDGE: Gary Grimm
 DUTCH: 61
 BOB: Black SB Gates, Darrell & Karen
 BOS: Black SB Gates, Darrell & Karen
 Chocolate SD Worzella, Valerie
 BOS: Chocolate SD Worzella, Valerie

Black: 21 SB Gates, Darrell & Karen
 Blue: 15 JD Non-Member
 Blue: 15 JD Non-Member
 Brown/Gray 4 SB Shirley, Mari
 Chocolate: 8 SD Worzella, Valerie
 Steel: 3 SB Aisbet, Angela
 Tort: 10 SB Aisbet, Angela

DATE: 6/22/00
 SHOW: WV Interstate Fair & Expo
 WHERE: Mineral Wells, WV
 JUDGE: Howard Keller
 JUDGE: Howard Keller
 DUTCH: 22

BOB: Black JD Peters, Penn & Sue
 BOS: Blue SB Henry, Joseph
 Black: 6 JD Peters, Penn & Sue
 Blue: 8 SB Henry, Joseph
 Chocolate: 7 SD Peters, Penn & Sue
 Tort: 1 SD Non-Member

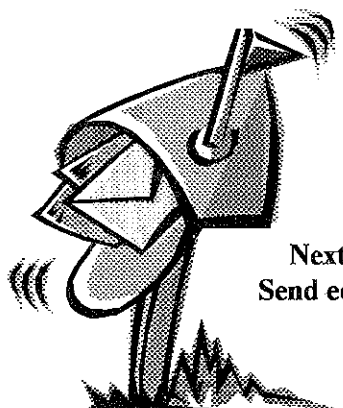

Next DR deadline is Nov 10.
 Send editor pictures from Columbus.

DATE: 6/24/00
SHOW: Rabbit Ears RC-Show A
WHERE: Kremmling, CO
JUDGE: Patti Fix
DUTCH: 5
BOB: Black SD Non-Member
BOS: Black SB Non-Member
Black: 2 SD Non-Member
Blue: 1
Chocolate: 2 SD Non-Member

DATE: 6/24/00
SHOW: Cedar River RC
WHERE: Austin, MN
JUDGE: John Grimm
DUTCH: 14
BOB: Chocolate JD VanHyfte,
BOS: Brown/Gray JB VanHyfte,
Don
Black: 2 SD VanHyfte, Don
Blue: 1 SD VanHyfte, Don
Brown/Gray 4 JB VanHyfte, Don
Chocolate: 3 JD VanHyfte, Don

Tort: 4 SD VanHyfte, Don

DATE: 6/24/00
SHOW: Missouri State RP
WHERE: Sedalia, MO
JUDGE: Robert Wallace
DUTCH: 27
BOB: Blue SD Clark, Gary
BOS: Blue SB Clark, Gary
Black: 2 SB Non-Member
Blue: 24 SD Clark, Gary
Chocolate: 1 JD Tackett, Bob

DATE: 6/24/00
SHOW: Pike-Gibson RBA
WHERE: Haubstadt, IN

JUDGE: Randall Hickman
DUTCH: 6
BOB: Brown/Gray SD
Non-Member
BOS: Tort SB Non-Member
Black: 1 SD Non-Member
Brown/Gray 3 SD Non-Member
Tort: 2 SD Non-Member

DATE: 6/24/00
SHOW: Endless Mountains RS
WHERE: Meshoppen, PA
JUDGE: Dick Kuehne
DUTCH: 7
BOB: Tort SB Smith, Piper
BOS: Blue JD Non-Member
Black: 1 JB Non-Member
Blue: 1 JD Non-Member
Tort: 5 SB Smith, Piper

DATE: 6/24/00
SHOW: Applegate Trail R&CB
WHERE: Klamath Falls, OR
JUDGE: Tom Keyes
DUTCH: 12
BOB: Black SB Fettinger, Pam
BOS: Tort JD Dobson, Jill
Black: 4 SB Fettinger, Pam
Blue: 1 SD Fettinger, Zachary
Tort: 7 JD Dobson, Jill

DATE: 6/24/00
SHOW: Washington State RBA
WHERE: Ellensburg, WA
JUDGE: Dave Hauser
DUTCH: 125
BOB: Black JB Nelsen, Pete &
Debra
BOS: Blue JD Nelsen, Pete &
Debra
Black: 40 JB Nelsen, Pete &
Debra
Blue: 27 JD Nelsen, Pete &
Debra

Brown/Gray 25 SD Nelsen, Pete &
Debra
Chocolate: 9 SD Nelsen, Pete &
Debra
Steel: 5 SB Wolfe, Melissa
Tort: 19 JD Non-Member

DATE: 6/24/00
SHOW: NE Rabbit Fanciers
WHERE: Westfield, MA
JUDGE: Laurie Hoehn
DUTCH: 19
BOB: Black SB Sartori, Sharon
BOS: Brown/Gray JD Dahl,

Black: 7 SB Sartori, Sharon
Blue: 4 SD Sartori, Sharon

Brown/Gray 4 JD Dahl, Valerie
Chocolate: 2 SD Sartori, Sharon
Steel: 1 SB Dahl, Valerie
Tort: 1 JD Dahl, Valerie

DATE: 6/24/00
SHOW: Applegate Trail R&CB
WHERE: Klamath Falls, OR
JUDGE: Julie Foerstler
DUTCH: 10
BOB: Black JD Dobson, Jill
BOS: Tort SB Dobson, Jill
Black: 3 JD Dobson, Jill
Blue: 1 JD Fettinger, Pam
Tort: 6 SB Dobson, Jill

DATE: 6/24/00
SHOW: Stephens Co RBA-Show B
WHERE: Duncan, OK
JUDGE: Tex Thomas
DUTCH: 29
BOB: Brown/Gray SB
Non-Member
BOS: Blue JD O Haver, W.H.
Black: 11 SD Non-Member
Blue: 2 JD O Haver, W.H.
Brown/Gray 11 SB Non-Member
Chocolate: 2 SD O Haver, W.H.
Steel: 2 JD O Haver, W.H.
Tort: 1 SD O Haver, W.H.

DATE: 6/24/00
SHOW: Stephens Co RBA-Show A
WHERE: Duncan, OK
JUDGE: Don Mersiovsky
DUTCH: 30
BOB: Steel JB Non-Member
BOS: Black JD Non-Member
Black: 11 JD Non-Member
Blue: 3 JD Non-Member
Brown/Gray 11 JD Non-Member
Chocolate: 2 SB Non-Member
Steel: 2 JB Non-Member
Tort: 1 SD Non-Member

DATE: 6/24/00
SHOW: Ann Arbor RB
WHERE: Ann Arbor, MI
JUDGE: Carla Wilson
DUTCH: 8
BOB: Black JD Bell, Carlene
BOS: Chocolate SB Bell, Carlene
Black: 5 JD Bell, Carlene

Blue: 2 JD Bell, Danielle
Chocolate: 1 SB Bell, Carlene

DATE: 6/24/00
SHOW: Rabbit Ears RC-Show B
WHERE: Kremmling, CO
JUDGE: Roger Krause
DUTCH: 5
BOB: Black SD Non-Member
BOS: Chocolate SB
Black: 2 SD Non-Member
Blue: 1 SD Non-Member
Chocolate: 2 SD Non-Member

DATE: 6/24/00
SHOW: NE Rabbit Fanciers
WHERE: Westfield, MA
JUDGE: Jennifer Brougham Ortnan
DUTCH: 18
BOB: Brown/Gray JD Dahl,
BOS: Blue SB Dahl, Valerie
Black: 6 SB Sartori, Sharon
Blue: 4 SD Sartori, Sharon
Brown/Gray 4 JD Dahl, Valerie
Chocolate: 2 SD Sartori, Sharon
Steel: 1 SB Dahl, Valerie
Tort: 1 JD Dahl, Valerie

DATE: 6/24/00
SHOW: Alameda Co Fair Assn
WHERE: Pleasanton, CA
JUDGE: Doug King
DUTCH: 25
BOB: Black SD Schettler, Jim &
Fran
BOS: Chocolate JB Non-Member
Black: 6 SD Schettler, Jim &
Black: 6 SD Schettler, Jim &
Blue: 5 SB Schettler, Jim &
Brown/Gray 3 JD Schettler, Jim &
Chocolate: 4 JB Non-Member
Steel: 2 JD Schettler, Jim &
Tort: 5 SB Non-Member

DATE: 6/25/00
SHOW: Washington State RBA
WHERE: Ellensburg, WA
JUDGE: Eric Bengtson
DUTCH: 95
BOB: Brown/Gray SD Nelsen,
Pete & Debra
BOS: Black JB Nelsen, Pete &
Debra

Black: 31 JD Nelsen, Pete &
Debra
Blue: 20 JB Gregg, Lloyd
Brown/Gray 25 SD Nelsen, Pete &
Debra
Chocolate: 9 SB Nelsen, Pete &
Debra
Steel: 2 JD Gregg, Lloyd
Tort: 8 SD Non-Member

ADRC STANDING COMMITTEES

ELECTION COMMITTEE

Greg Gilbert, Bob McKenna, and Ricky Wood.

STANDARDS COMMITTEE -- for 2000-2005

Dick Evenburg/Kay Stearns, Tom Dietrich, Jill Dobson, Scott Williamson, Fran Schettler

DATE: 6/25/00
 SHOW: Putnam Co Fair
 WHERE: Ottawa, OH
 JUDGE: Richard Allebach
 DUTCH: 26
 BOB: Blue JD Non-Member
 BOS: Brown/Gray JB Non-Member
 Black : 4 SD Non-Member
 Blue : 9 JD Non-Member
 Brown/Gray 3 JB Non-Member
 Chocolate : 2 JD Non-Member
 Steel : 3 JB Non-Member
 Tort : 5 SD Non-Member

DATE: 6/25/00
 SHOW: North West Dutch RC
 WHERE: Klamath Falls, OR
 JUDGE: Roger Hassenpflug
 DUTCH: 26
 BOB: Black JD Dobson, Jill
 BOS: Tort SB Non-Member
 Black : 7 JD Dobson, Jill
 Blue : 5 SB Non-Member
 Tort : 14 SB Non-Member
 Thompson, R, &

DATE: 6/25/00
 SHOW: Henry County Fair
 WHERE: Cambridge, IL
 JUDGE: Richard Gehr
 DUTCH: 73
 BOB: Blue JD Graffund, David
 BOS: Black JB Non-Member
 Black : 33 JB Non-Member
 Blue : 18 JD Graffund, David
 Brown/Gray 4 SD Non-Member
 Chocolate : 1 SD Non-Member
 Steel : 2 SB Non-Member
 Thompson, R,
 Tort : 15 JD VanDeWalle, Ron & Carol

DATE: 7/8/00
 SHOW: Great Northwest RSC-Show
 WHERE: A
 JUDGE: Russ Powell
 DUTCH: 89
 BOB: Black JD Nelsen, Pete & Debra
 BOS: Black JB Nelsen, Pete & Debra
 Black : 27 JD Nelsen, Pete & Debra
 Blue : 17 SD Johnston, Don & Carol
 Brown/Gray 16 JB Nelsen, Pete & Debra
 Chocolate : 8 SD Nelsen, Pete & Debra
 Steel : 8 SB Wolfe, Melissa
 Tort : 13 JD Non-Member

DATE: 7/8/00
 SHOW: California Dutch RC
 WHERE: Corralitos, CA
 JUDGE: Scott Williamson
 DUTCH: 41
 BOB: Chocolate SD Schettler, Jim & Fran
 BOS: Blue JB Schettler, Jim & Fran
 Black : 9 SD Schettler, Jim & Fran
 Blue : 5 JB Schettler, Jim & Fran
 Brown/Gray 7 JD Schettler, Jim & Fran
 Chocolate : 8 SD Schettler, Jim & Fran
 Steel : 7 SD Schettler, Jim & Fran
 Tort : 5 JD Schettler, Jim & Fran

DATE: 7/8/00
 SHOW: Tri-County RBA
 WHERE: Salem, OR
 JUDGE: George Germaine
 DUTCH: 19
 BOB: Black JD Silbernegel, Michelle
 BOS: Black JB Silbernegel, Michelle
 Black : 9 JD Silbernegel,
 Blue : 5 JD Non-Member
 Brown/Gray 1 SD Non-Member
 Chocolate : 2 JB Non-Member
 Tort : 2 JB Non-Member

DATE: 7/8/00
 SHOW: Oklahoma State RBA
 WHERE: El Reno, OK
 JUDGE: C.M. Carroll
 DUTCH: 8
 BOB: Chocolate JB Henry, Ryan
 BOS: Black : 2 SD Henry, Ryan
 Brown/Gray 1 JB Non-Member
 Brown/Gray 1 JB Non-Member
 Chocolate : 3 JB Henry, Ryan
 Steel : 1 JD Non-Member
 Tort : 1 SB Henry, Ryan

DATE: 7/8/00
 SHOW: California Dutch RC
 WHERE: Corralitos, CA
 JUDGE: Doug King
 DUTCH: 41
 BOB: Black SD Schettler, Jim & Fran
 BOS: Blue JB Schettler, Jim & Fran
 Black : 9 SD Schettler, Jim & Fran
 Blue : 5 JB Schettler, Jim & Fran
 Brown/Gray 7 JD Schettler, Jim & Fran
 Chocolate : 8 SD Schettler, Jim & Fran
 Steel : 7 SD Schettler, Jim & Fran
 Tort : 5 JB Schettler, Jim & Fran

DATE: 7/8/00
 SHOW: Great Northwest RSC-Show
 WHERE: B
 JUDGE: Roger Hassenpflug
 DUTCH: 91
 BOB: Steel SB Wolfe, Melissa
 BOS: Brown/Gray SD Nelsen, Pete & Debra
 Black : 29 JB Johnston, Don & Carol
 Blue : 17 JD Non-Member
 Brown/Gray 16 SD Nelsen, Pete & Debra
 Chocolate : 8 SD Nelsen, Pete & Debra
 Steel : 8 SB Wolfe, Melissa
 Tort : 13 JD Wolfe, Melissa

DATE: 7/15/00
 SHOW: Magic Valley RBA
 WHERE: Gooding, ID
 JUDGE: Kevin Rudolph
 DUTCH: 17
 BOB: Black JB Welch, Terry
 BOS: Chocolate JD Welch, Terry
 Black : 12 JB Welch, Terry
 Chocolate : 4 JD Welch, Terry
 Tort : 1 SB Non-Member

DATE: 7/16/00
 SHOW: California State R&CS-Show
 WHERE: Watsonville, CA
 JUDGE: Manuel Hidalgo
 DUTCH: 67
 BOB: Brown/Gray JD Lowey, Chris & Denise
 BOS: Tort JB Schettler, Jim & Fran
 Black : 15 SD Schettler, Jim & Fran
 Blue : 16 JD Giron-Lee, Jill
 Blue : 16 JD Giron-Lee, Jill
 Brown/Gray 7 JD Lowey, Chris & Denise
 Chocolate : 11 SD Schettler, Jim & Fran
 Steel : 6 JB Lowey, Chris & Denise
 Tort : 12 SD Schettler, Jim & Fran

DATE: 7/16/00
 SHOW: Ford Co Fair
 WHERE: Melvin, IL
 JUDGE: Richard Gehr
 DUTCH: 49
 BOB: Brown/Gray SB Snodgrass/
 L/T
 BOS: L/T Brown/Gray SD
 Brown/Gray SD
 Snodgrass/Thompson, R, & L/T
 Black : 17 SB Snodgrass/Thompson, R, & L/T
 Blue : 8 JB Snodgrass/Thompson, R, & L/T
 Brown/Gray 12 SB Snodgrass/Thompson, R, & L/T
 Fran Steel : 3 JD Snodgrass/
 Snodgrass/Thompson, R, & L/T
 Tort : 9 JD Non-Member

DATE: 7/22/00
 SHOW: Western Illinois RBA
 WHERE: East Moline, IL
 JUDGE: Harry Boots III
 DUTCH: 30
 BOB: Black SD VanDeWalle, Ron & Carol
 BOS: Steel SB Non-Member
 Black : 11 SD VanDeWalle, Ron & Carol
 Blue : 5 SB Non-Member
 Steel : 1 SB Non-Member
 Tort : 13 JD VanDeWalle, Ron & Carol

DATE: 7/23/00
 SHOW: Iroquois Co Ag & 4-H CF
 WHERE: Crescent City, IL
 JUDGE: George Raisor
 DUTCH: 44
 BOB: Chocolate JB Schwartz, Dan & Dawn
 BOS: Black SD Nesbitt, Dan
 Black : 13 SD Nesbitt, Dan
 Blue : 3 SD Nesbitt, Dan
 Brown/Gray 9 JD Nesbitt, Dan
 Chocolate : 5 JB Schwartz, Dan & Dawn
 Steel : 5 SB Nesbitt, Dan
 Tort : 9 SD Nesbitt, Dan

Summary Show Reports - Youth

DATE: 2/6/00
 SHOW: Tri County RBA
 WHERE: Princeton, IL
 JUDGE: Karen Heintz
 DUTCH: 47
 BOB: Black SB Weiersheuser, Tamber
 BOS: Steel SD Non-Member
 Black: 13 SB Weiersheuser, Tamber

Blue: 7 SB Trybus, Fritz
 Brown/Gray 5 JD Weiersheuser, Tamber

Chocolate: 8 SD Aisbet, Alex
 Steel: 6 SD Non-Member
 Tort: 8 JB Aisbet, Jessica

DATE: 3/18/00 BOS:
 SHOW: Llano Estacado RBA
 WHERE: Levelland, TX
 JUDGE: Bob Sorrels
 DUTCH: 5
 BOB: Black JD Bessent, Caity
 BOS: Black SD Non-Member
 Black: 4 JD Bessent, Caity

Blue: 1 SB Bessent, Caity

DATE: 4/1/00
 SHOW: Midwest Trailblazers
 WHERE: Sedalia, MO
 JUDGE: Mike Avesing
 DUTCH: 10

BOB: Black SB Non-Member
 BOS: Black SD Non-Member
 Black: 9 SB Non-Member
 Brown/Gray 1 SB Non-Member

DATE: 4/1/00
 SHOW: West Puget Sound R&CC
 WHERE: Bremerton, WA
 JUDGE: George Germaine
 DUTCH: 17
 BOB: Black SD Non-Member
 BOS: Tort SB Wolfe, Melissa
 Black: 3 SD Non-Member
 Blue: 4 SD Non-Member
 Brown/Gray 3 JB Non-Member
 Chocolate: 1 JD Non-Member
 Steel: 3 SB Wolfe, Melissa
 Tort: 3 SB Wolfe, Melissa

DATE: 4/1/00
 SHOW: Midwest Trailblazers
 WHERE: Sedalia, MO
 JUDGE: Vic Vogts
 DUTCH: 10
 BOB: Black JB Non-Member
 BOS: Black SD Non-Member
 Black: 9 JB Non-Member
 Brown/Gray 1 SB Non-Member

DATE: 4/1/00
 SHOW: Happy Hoppers RBC
 SHOW: Happy Hoppers RBC

WHERE: Killeen, TX Tort: 1 SB Farness, Reece Tort: 1 SB Hulva, Daniel

JUDGE:
 DUTCH: 0 DATE: 4/8/00 DATE: 4/9/00
 SHOW: Washington Co Fair SHOW: Miami Valley RC
 WHERE: Fayetteville, AR WHERE: Greenville, OH
 JUDGE: Bob Sorrels JUDGE: Bill Patrick

DUTCH: 6 DUTCH: 109
 BOB: Black SD Henry, Ryan BOB: Blue SB Kline, Megan
 SHOW: So Colorado RB-Show A BOS: Tort JB Henry, Ryan BOS: Black SD Paul, Rachael & Maddy
 WHERE: Pueblo, CO Black: 3 SD Henry, Ryan
 JUDGE: Conall Addison Chocolate: 1 SB Henry, Ryan Black: 52 SB Lape, Cody & Danny
 DUTCH: 7 Tort: 2 JB Henry, Ryan

BOB: Brown/Gray SB Farness, Creighton

Blue: 2
 Brown/Gray 2 SB Farness, Creighton
 Chocolate: 3 SD Non-Member

DATE: 4/8/00
 SHOW: Tri County RBA
 WHERE: Jefferson, WI
 JUDGE: Rich Steinberg
 DUTCH: 58

BOB: Black SB Non-Member
 BOS: Steel SD Non-Member
 Black: 13 SB Non-Member
 Blue: 10 JB Burgi, Ciara
 Brown/Gray 2 JB Shirley, Mari
 Chocolate: 11 SB Non-Member
 Steel: 1 SD Non-Member
 Tort: 21 SB Aisbet, Jessica

DATE: 4/8/00
 SHOW: So Colorado RB-Show B
 WHERE: Pueblo, CO
 JUDGE: Clyde Lucas
 DUTCH: 13
 BOB: Steel SB Farness, Reece
 BOS: Steel SD Farness, Reece
 Black: 4 JB Farness, Reece
 Blue: 2 SB Farness, Reece

Brown/Gray 2 SB Farness, Creighton
 Chocolate: 2 SD Non-Member
 Steel: 2 SB Farness, Reece
 Steel: 2 SB Farness, Reece

DATE: 4/8/00
 SHOW: Rio Grande Valley -Show A
 WHERE: Albuquerque, NM

JUDGE: Chris Howell
 DUTCH: 10
 BOB: Black SD Gadilauskas,
 BOS: Black JB Brown, Kassie
 Black: 6 SD Gadilauskas, Karin
 Brown/Gray 4 JD Brown, Kassie

DATE: 4/8/00
 SHOW: Rio Grande Valley -Show A

WHERE: Albuquerque, NM
 JUDGE: Chris Howell
 DUTCH: 10
 BOB: Black SD Gadilauskas,
 BOS: Black JB Brown, Kassie
 Black: 6 SD Gadilauskas, Karin
 Brown/Gray 4 JD Brown, Kassie

DATE: 4/8/00
 SHOW: Tri County RBA
 WHERE: Jefferson, WI
 JUDGE: Bob Lawrence
 DUTCH: 13
 BOB: Black SD Non-Member
 BOS: Tort SB Burgi, Ciara
 Black: 2 SD Non-Member
 Blue: 6 SB Non-Member
 Chocolate: 1 SB Non-Member
 Steel: 1 SD Non-Member
 Tort: 3 SB Burgi, Ciara

DATE: 4/9/00
 SHOW: Jacksonville Area RBA
 WHERE: Springfield, IL
 JUDGE: Ron Riddle
 DUTCH: 15
 BOB: Blue JB Craig, Andrew
 BOS: Black JD Non-Member
 Black: 8 JB Non-Member
 Blue: 3 JB Craig, Andrew

Brown/Gray 1 SB Hulva, Daniel
 Chocolate: 1 SB Hulva, Daniel
 Steel: 1 SB Hulva, Daniel
 Steel: 1 SB Hulva, Daniel

DATE: 4/15/00
 SHOW: Calcasieu RC-Show A
 WHERE: Westlake, LA
 JUDGE: Gene Gillespie
 DUTCH: 12
 BOB: Chocolate SD
 BOS: Black SB Non-Member
 Black: 4 SB Non-Member
 Blue: 2 JB Non-Member
 Brown/Gray 1 JB Guidry, Trevor
 Chocolate: 3 SD Non-Member
 Tort: 2 SD Non-Member

DATE: 4/15/00
 SHOW: Calcasieu RC-Show B
 WHERE: Westlake, LA
 JUDGE: Mark Roller
 DUTCH: 12
 BOB: Black JB Non-Member
 BOS: Chocolate SD
 Black: 4 JB Non-Member
 Blue: 2 JB Non-Member
 Brown/Gray 1 JB Guidry, Trevor
 Chocolate: 3 SD Non-Member
 Tort: 2 SD Non-Member

DATE: 4/15/00
 SHOW: Calcasieu RC-Show B
 WHERE: Westlake, LA
 JUDGE: Mark Roller
 DUTCH: 12
 BOB: Black JB Non-Member
 BOS: Chocolate SD
 Black: 4 JB Non-Member
 Blue: 2 JB Non-Member
 Brown/Gray 1 JB Guidry, Trevor
 Chocolate: 3 SD Non-Member
 Tort: 2 SD Non-Member

BERGENE RABBITRY

QUALITY DUTCH

30165 West 154th Street
 Gardner, KS 66030

(913) 884-2131
 bergene@planetkc.com

Also:
 Palominos
 Holland Lops
 New Zealand Whites
 Cinnamons



12/01

Are you tired of traveling so far to national shows? How about getting together with other breeders in your area and hosting a National Dutch Show? The board of directors is always looking for clubs to host this show! Contact Kevin Hooper or your district director for more info.

DATE: 4/15/00
 SHOW: Central Valley RBA
 WHERE: Paso Robles, CA
 JUDGE: Shannon Byrom
 DUTCH: 27
 BOB: Black SD Non-Member
 BOS: Steel JB Non-Member
 Black : 16 SD Non-Member
 Blue : 5 SD Non-Member
 Steel : 3 JB Non-Member
 Tort : 3

DATE: 4/15/00
 SHOW: Texas RBA

WHERE: Belton, TX
 JUDGE: Joey Shults
 DUTCH: 34
 BOB: Black SB Non-Member
 BOS: Black SD Bessent, Caity
 Black : 16 SB Non-Member
 Blue : 13 SD Rudd, Sarah
 Brown/Gray 1 SD Non-Member
 Steel : 1 SB Non-Member
 Tort : 3 JD Sparks, Sara

DATE: 4/15/00
 SHOW: Calcasieu RC-Show C
 WHERE: Westlake, LA
 JUDGE: Bob Koch
 DUTCH: 11
 BOB: Brown/Gray JB Guidry, Trevor
 BOS: Chocolate SD
 Black : 4 SB Non-Member
 Blue : 1 JB Guidry, Trevor
 Brown/Gray 1 JB Guidry, Trevor
 Chocolate : 3 SD Non-Member
 Tort : 2 SD Non-Member

DATE: 4/15/00
 SHOW: South Central Michigan RBA
 WHERE: Mason, MI
 JUDGE: John Richter
 DUTCH: 59
 BOB: Blue SB Antonelli, Rachel
 BOS: Black SD Non-Member
 Black : 25 SB Non-Member
 Blue : 11 SB Antonelli, Rachel
 Brown/Gray 1 SB Smith, Emily
 Chocolate : 7 SB Non-Member
 Steel : 1 SB Smith, Emily
 Tort : 14 JB Antonelli, Rachel

DATE: 4/15/00
 SHOW: Stanislaus Co Youth R&CA
 WHERE: Turlock, CA
 JUDGE: June Coleman
 DUTCH: 10
 BOB: Black SD Non-Member
 BOS: Brown/Gray SB Non-Member
 Black : 6 SD Non-Member
 Blue : 3 SB Non-Member
 Brown/Gray 1 SB Non-Member

DATE: 4/15/00
 SHOW: Stanislaus Co Youth R&CA-Show A

WHERE: Turlock, CA
 JUDGE: Lou Gaschke
 DUTCH: 11
 BOB: Black JB Non-Member
 BOS: Black SD Non-Member
 Black : 7 JB Non-Member
 Blue : 3 SB Non-Member
 Brown/Gray 1 SB Non-Member

DATE: 4/16/00
 SHOW: Libbar RBA
 WHERE: New Lenox, IL
 JUDGE: Walt Grebner
 DUTCH: 6
 BOB: Steel SD Non-Member
 BOS: Blue SB Non-Member
 Blue : 4 SB Non-Member
 Steel : 1 SD Non-Member
 Tort : 1 SB Non-Member

DATE: 4/16/00
 SHOW: Heartland RC
 WHERE: Pierre, SD
 JUDGE: Susan Huidkoper
 DUTCH: 8

BOB: Black JB Non-Member
 BOS: Black SD Non-Member
 Black : 4 JB Non-Member
 Blue : 2 SD Non-Member
 Tort : 2 SB Non-Member

DATE: 4/22/00
 SHOW: Pikes Peak RBA-Show A
 WHERE: Castle Rock, CO
 JUDGE: Alan Ormond
 DUTCH: 17
 BOB: Brown/Gray SB Farness, Creighton
 BOS: Black SD Non-Member
 Black : 4 SD Non-Member
 Blue : 2 JD Non-Member
 Brown/Gray 3 SB Farness, Creighton
 Chocolate : 4 JD Non-Member
 Steel : 2 SB Farness, Reece
 Tort : 2 SD Non-Member

DATE: 4/22/00
 SHOW: Genesee Valley RCBA
 WHERE: Batavia, NY
 JUDGE: Sam Rizzo
 DUTCH: 22
 BOB: Chocolate SD Russ,
 BOS: Black SB Russ, Renee
 Black : 9 SB Russ, Renee
 Blue : 8 SB Russ, Renee
 Chocolate : 2 SD Russ, Renee
 Steel : 1 SB Non-Member
 Tort : 2 SD Non-Member

DATE: 4/22/00
 SHOW: Pikes Peak RBA-Show B
 WHERE: Castle Rock, CO
 JUDGE: Bob Sorrels
 DUTCH: 10
 BOB: Black JB Farness, Reece
 BOS: Black SD Farness, Reece
 Black : 4 JB Farness, Reece
 Blue : 1 JB Farness, Reece
 Brown/Gray 3 SB Farness, Creighton
 Chocolate : 1 SD Non-Member
 Tort : 1 SB Farness, Reece

DATE: 4/22/00
 SHOW: Central Michigan RBA
 WHERE: Mason, MI
 JUDGE: Mark Stewardson
 DUTCH: 55
 BOB: Black SB Stump, Steven
 BOS: Tort JD Antonelli, Rachel
 Black : 24 SB Stump, Steven
 Blue : 7 SB Non-Member
 Brown/Gray 2 SB Non-Member
 Chocolate : 7 SB Non-Member
 Steel : 4 JD Stump, Steven
 Tort : 11 SB Moll, Greg

DATE: 4/22/00
 SHOW: California State R&CS
 WHERE: Pomona, CA
 JUDGE: Armando Cabrera
 DUTCH: 4
 BOB: Black JB Non-Member
 BOS: Brown/Gray JD Non-Member
 Black : 3 JB Non-Member
 Brown/Gray 1 JD Non-Member

DATE: 4/22/00
 SHOW: Mid-America Youth RBA
 WHERE: Wilmington, OH
 JUDGE: Kevin Hooper
 JUDGE: Kevin Hooper
 DUTCH: 41
 BOB: Blue JD Non-Member
 BOS: Blue SB Non-Member
 Black : 12 SD Paul, Rachael
 Blue : 13 JD Non-Member
 Brown/Gray 3 SB Paul, Rachael
 Chocolate : 3 SB Paul, Rachael
 Steel : 5 SD Battson, Kristen
 Tort : 5 SB Non-Member

DATE: 4/22/00
 SHOW: Knox Co R&CBA
 WHERE: Danville, OH
 JUDGE: Howard Keller
 DUTCH: 43
 BOB: Tort SD Saunier, Rachel & Daniel
 BOS: Chocolate SB Pawlak, Matt & Tim
 Black : 24 SD Pawlak, Matt & Blue : 3 SD Pawlak, Matt & Brown/Gray 8 SD Bickelhaupt, Katie
 Chocolate : 4 SB Pawlak, Matt & Steel : 1 JB Non-Member
 Tort : 3 SD Saunier, Rachel & Daniel

DATE: 4/22/00
 SHOW: Heart of Michigan RC
 WHERE: Mason, MI
 JUDGE: Bill Patrick
 DUTCH: 55
 BOB: Black JB Non-Member
 BOS: Blue JD Moll, Greg
 Black : 26 JB Non-Member
 Blue : 7 SB Moll, Greg
 Brown/Gray 2 SD Non-Member
 Chocolate : 7 SB Non-Member
 Steel : 4 SB Stump, Steven
 Tort : 9 SB Non-Member

NEWS FROM SUE S (District 2)

Hello, everyone! My name is Sue Strandwitz and I'm now a director for District 2, having taken over the position previously held by Rick Billups. I hope to pick up and continue the great job he did as director.

The fall shows are in full swing after an unpredictable summer weatherwise. It will be interesting to see how this affects the ARBA National convention in terms of numbers. In the upper Midwest area, judges have reported some incredible youth entries with many animals worthy of being taken to National level competition. This becomes quite evident with the State Conventions. The County and State fairs are also being graced with quality animals. In Tennessee, Diana Gilpin brought home Best Dutch honors with her Blue Senior Doe and Clarissa Grady won Best Opposite with a Blue Junior Buck. It is wonderful to know the youth are as dedicated as they are in breeding towards our standard. Look for a strong showing from them in Columbus!

As the months bring us into the winter (at least for those of us trading lawn mowers for snow blowers), I would like to encourage anyone from my district to drop me a line if they have suggestions, comments,

concerns or anything relating to our hobby. I'd love to include tips in my report from those of you that may have special thoughts that all of us could benefit from. It is never too late to learn something that may help to move your rabbitry a step ahead. I will also start to place some calls to various members on occasion to include their input in my reports from their areas.

Should you need to contact me, please feel free to call me (920-729-9577), contact me via email (Bunnisoo@aol.com), or by snail mail. I look forward to being a representative of District 2 and would love to meet those that don't know me at the coming ARBA Convention this fall. I'm easily recognized by the camera usually hanging around my neck in my quest to sneak some nice pics for the DR. See you there!

*Sue Strandwitz
 Neenah, Wisconsin*



(ed note: This report was received as the DR went to the printer - that is why it is on this page)

DATE: 4/23/00
SHOW: Central Wisconsin RBA
WHERE: Marshfield, WI
JUDGE: Gary Grimm
DUTCH: 30
BOB: Black SB Non-Member
BOS: Black JD Non-Member
Black: 11 SB Non-Member
Blue: 11 SB Non-Member
Brown/Gray 1 SD Non-Member
Chocolate: 3 JD Non-Member
Tort: 4 SB Burgi, Ciara

DATE: 4/26/00
SHOW: Santa Barbara Fair & Expo
WHERE: Santa Barbara, CA
JUDGE: Jamie Green
DUTCH: 29
BOB: Black SD Brown, Zachary
BOS: Black SB Brown, Zachary
Black: 7 SD Brown, Zachary
Blue: 11 SD Brown, Zachary
Brown/Gray 4 SB Brown, Zachary
Chocolate: 1 SD Brown, Zachary
Steel: 2 SD Brown, Zachary
Tort: 4 SD Brown, Zachary

DATE: 4/29/00
SHOW: Hop To It RC
WHERE: Hutchinson, MN
JUDGE: Karen Heintz
DUTCH: 38
BOB: Black SD Wayne, Tiffany
BOS: Blue SB Wayne, Tiffany
Black: 9 SD Wayne, Tiffany
Blue: 9 SB Wayne, Tiffany
Blue: Tort:
Brown/Gray 3 SB Non-Member
Chocolate: 7 JD Wayne, Tiffany
Steel: 4 SD Wayne, Tiffany
Tort: 6 SD Woodfill, Steffi

Linda Shuping
DATE: 4/29/00
SHOW: South Texas RBA
WHERE: Yoakum, TX
JUDGE: Dani Tschantz

DUTCH: 13
BOB: Black JD Moerbe, Chris
BOS: Black JB Moerbe, Chris
2 JD Non-Member
Black: 8 JD Moerbe, Chris
1 SD Non-Member
Blue: 5 JD Moerbe, Chris
1 SD Non-Member

DATE: 4/29/00
SHOW: Windy Plains RBA
WHERE: Hutchinson, KS
JUDGE: Mike Peacock
DUTCH: 21
BOB: Tort SD Non-Member
BOS: Brown/Gray SB Stade, Brendan
Black: 8 JD Non-Member
Blue: 4 JB Non-Member
Brown/Gray 2 SB Stade, Brendan
Chocolate: 3 SD Stade, Brendan
Tort: 4 SD Non-Member

DATE: 4/29/00
SHOW: Madison Co RC
WHERE: Tipton, IA
JUDGE: Carla Wilson
DUTCH: 3
BOB: Tort SD Non-Member
BOS: 2 JB Pearson, Anna
Brown/Gray 1 SB Non-Member

DATE: 4/29/00
SHOW: Eastern Dutch Fanciers-NDS
WHERE: York, PA
JUDGE: Kevin Hooper
DUTCH: 297
BOB: Blue SD Blythe, Kristina & Michelle
BOS: Tort JB Smith, Emily
Black: 80 JD Bickelhaupt, Katie
Blue: 57 SD Blythe, Kristina & Michelle
Brown/Gray 43 JD Smith, Emily
4 JD Moerbe, Chris
Chocolate: 42 SD Russ, Renee
Steel: 24 JD Smith, Emily
Tort: 51 JD Stack, Kelli

DATE: 4/29/00
SHOW: Salt City RBA
WHERE: Hutchinson, KS
JUDGE: Judy Graff
DUTCH: 16
BOB: Black JD Non-Member
BOS: Brown/Gray JB Stade, Caitlin
Black: 6 JD Non-Member
Blue: 2 JD Stade, Brendan
1
Brown/Gray 2 JB Stade, Caitlin
Chocolate: 3 SD Stade, Brendan
Tort: 3 SD Non-Member

DATE: 4/29/00
SHOW: Blue Ridge RB
WHERE: Madison, VA
JUDGE: Owen Yates
DUTCH: 4
BOB: Brown/Gray SB Non-Member
BOS: Brown/Gray SD Non-Member
Blue: 1 SB Non-Member
Brown/Gray 2 SB Non-Member
Tort: 1 JB Non-Member

DATE: 4/29/00
SHOW: California R&CS-Show A
WHERE: Orland, CA
JUDGE: Brooke Baldwin
DUTCH: 3
BOB: Blue JB Non-Member
BOS:
Blue: 2 JB Non-Member
Steel: 1 SB Non-Member

DATE: 4/29/00
SHOW: California R&CS-Show B
WHERE: Orland, CA
JUDGE: Lavonne Leverett
DUTCH: 3
BOB: Steel SB Non-Member
BOS:
Blue: 2 JB Non-Member
Steel: 1 SB Non-Member

DATE: 4/29/00
SHOW: Three Corners RC
WHERE: Hutchinson, KS
JUDGE: WHERE:
DUTCH: 18
BOB: Black JD Non-Member
BOS: Brown/Gray JB Stade, Caitlin
Black: 5 JD Non-Member
Blue: 5 JD Non-Member
Blue: 4 JB Non-Member
Brown/Gray 2 JB Stade, Caitlin
Brown/Gray 2 JB Stade, Caitlin
Chocolate: 3 JD Stade, Caitlin
Chocolate: 3 JD Stade, Caitlin
Tort: 4 SD Non-Member
Tort: 4 SD Non-Member

DATE: 4/30/00
SHOW: Eastern Maine RBA
WHERE: Bangor, ME
JUDGE: WHERE:
DUTCH: 7
BOB: Blue JB Provost, Renee
BOS: Blue SD Provost, Renee
Black: 3 SB Non-Member
Blue: 4 JB Provost, Renee

DATE: 4/30/00
SHOW: Van Wert Youth RC
WHERE: Van Wert, OH
JUDGE: Ron Riddle
DUTCH: 57
BOB: Black JD Moll, Greg
BOS: Tort SB Moll, Greg
Black: 19 JD Moll, Greg
Blue: 20 JD Russ, Renee
Brown/Gray 2 JB Non-Member
Chocolate: 5 JD Non-Member
Steel: 4 SB Non-Member
Tort: 7 SB Moll, Greg

DATE: 5/6/00
SHOW: South Lakes RC
WHERE: Union Grove, WI
JUDGE: Harry Boots IV
DUTCH: 34
BOB: Tort SD Aisbet, Jessica
BOS: Black SD Aisbet, Alex
Black: 12 SD Aisbet, Alex
Blue: 2
Chocolate: 7 SB Aisbet, Alex
Steel: 1 SB Non-Member
Tort: 12 SB Aisbet, Jessica

DATE: 5/6/00
SHOW: Central Texas RC
WHERE: Giddings, TX
JUDGE: Maurice Etter
DUTCH: 14
BOB: Black JD Moerbe, Chris
BOS: Black SB Moerbe, Chris
Black: 9 JD Moerbe, Chris
Black: 9 JD Moerbe, Chris
Hutchinson, KS Gene Hoffman
Tort: 1 SB Non-Member

DATE: 5/6/00
SHOW: Pearl River Co RBA
WHERE: Picayune, MS
JUDGE: WHERE: Picayune, MS
JUDGE: Linda Shuping
JUDGE: Linda Shuping
DUTCH: 21
DUTCH: 21
BOB: Brown/Gray JD
BOB: Brown/Gray JD Non-Member
BOS: Black JB Non-Member
BOS: Black JB Non-Member
Black: 10 SD Non-Member
Black: 10 SD Non-Member
Blue: 3 SD Non-Member
Blue: Brown/Gray 3 SD Non-Member

Brown/Gray Chocolate: 2 JD Non-Member
Bangor, ME Peg Hailey Chocolate: Steel:
Steel: 1
Tort: 4 SD Non-Member

Buy from the best -- Support the Dutch Reporter advertisers!!

DATE: 5/6/00
SHOW: Pearl River Co RBA
WHERE: Picayune, MS
JUDGE: C.E. Alexander
DUTCH: 13
BOB: Brown/Gray JD Non-Member
BOS: Steel SB Non-Member
Black: 5 JD Non-Member
Blue: 2 SD Non-Member
Brown/Gray 2 JD Non-Member
Chocolate: 1 SD Non-Member
Steel: 1 SB Non-Member
Tort: 2 SD Non-Member

DATE: 5/6/00
SHOW: New England Dutch RC
WHERE: Topsfield, MA

JUDGE: Wayne MacKinnon
DUTCH: 8
BOB: Blue SD Provost, Renee

BOS: Blue JB Provost, Renee
Black: 4 SB Provost, Renee
Blue: 4 SD Provost, Renee

DATE: 5/6/00
SHOW: Illinois RBA
WHERE: Pontiac, IL

JUDGE: Richard Gehr
DUTCH: 10
BOB: Steel SD Non-Member

BOS: Black JB Non-Member Al Butler
Black: 6 JB Non-Member
Blue: 2 JB Craig, Andrew
Steel: 2 SD Non-Member

DATE: 5/6/00
SHOW: Berks Co 4-H R&CC
WHERE: Leesport, PA
JUDGE: Frank Del Mastro
DUTCH: 12
BOB: Tort JB Smith, Piper
BOS: Blue JD Riehl, Brittany
Black: 4 SB Non-Member
Blue: 2 JD Riehl, Brittany
Brown/Gray 2 SB Coe, Catherine
Tort: 4 JB Smith, Piper

DATE: 5/6/00
SHOW: Oklahoma State RBA
WHERE: Muskogee, OK
JUDGE: C.M. Carroll
DUTCH: 12
BOB: Brown/Gray JD Non-Member
BOS: Black SB Non-Member
Black: 4 SB Non-Member
Blue: 3 JD Non-Member
Brown/Gray 2 JD Non-Member
Chocolate: 1
Steel: 2 SD Non-Member

DATE: 5/6/00
SHOW: Owatonna Area C&RC-Show 2
WHERE: Faribault, MN

JUDGE: Brent Rice
DUTCH: 35
BOB: Tort SD Woodfill, Steffi

BOS: Black SB Wayne, Tiffany
Black: 8 SB Wayne, Tiffany
Blue: 7 SB Wayne, Tiffany
Brown/Gray 2 JD Wayne, Tiffany
Chocolate: 8 SB Wayne, Tiffany
Steel: 4 SD Wayne, Tiffany
Tort: 6 SD Woodfill, Steffi

DATE: 5/6/00
SHOW: Owatonna Area C&RC-Show 1
WHERE: Faribault, MN

JUDGE: Janie Crawford
DUTCH: 35
BOB: Tort SD Woodfill, Steffi
BOS: Black SB Non-Member

Black: 8 SD Wayne, Tiffany
Blue: 7 SB Wayne, Tiffany
Brown/Gray 2 JD Wayne, Tiffany
Chocolate: 8 SB Wayne, Tiffany
Steel: 4 SD Wayne, Tiffany
Tort: 6 SD Woodfill, Steffi

DATE: 5/6/00
SHOW: Tri-Town RBA
WHERE: Winthrop, NY
JUDGE:
DUTCH: 0
BOB:
BOS:

DATE: 5/6/00
SHOW: Northwest RB
WHERE: Monroe, WA
JUDGE: Donna Brak
DUTCH: 13
BOB: Black JB Non-Member
BOS: Blue JD Non-Member
Black: 3 JB Non-Member
Blue: 3 JD Non-Member
Steel: 3 JB Wolfe, Melissa
Tort: 4 SB Wolfe, Melissa

DATE: 5/6/00
SHOW: San Juan RBA-Show A
WHERE: Farmington, NM
JUDGE: Neal Craythorn

DUTCH: 17

BOB: Blue SB Non-Member
BOS: Blue SD Non-Member
Black: 9 JB Brown, Kassie
Blue: 3 SB Non-Member
Brown/Gray 3 JD Brown, Kassie
Chocolate: 1 SB Non-Member
Steel: 1 SB Non-Member

DATE: 5/6/00
SHOW: San Juan RBA-Show B
WHERE: Farmington, NM

JUDGE: Mike Peacock
JUDGE: Mike Peacock
DUTCH: 16
BOB: Black JD Brown, Kassie
BOS: Black JB Gadilauskas,

Black: 9 JD Brown, Kassie
Blue: 2 SD Non-Member
Brown/Gray 3 JD Brown, Kassie
Chocolate: 1 SB Non-Member

Steel: 1 SB Non-Member
Steel: 1 SB Non-Member

DATE: 5/6/00
SHOW: Western Michigan RBA
WHERE: Greenville, MI
JUDGE: Phil Woollet
DUTCH: 35

BOB: Tort SB Moll, Greg
BOS: Tort JD Antonelli, Rachel
Black: 13 JD Moll, Greg
Blue: 10 JB Stump, Steven
Brown/Gray 1 SB Antonelli, Rachel
Chocolate: 1 SD Antonelli, Rachel
Steel: 3 JD Stump, Steven
Tort: 7 SB Moll, Greg

DATE: 5/6/00
SHOW: Richmond RBA
WHERE: Aylett, VA
JUDGE: Stan Freed
DUTCH: 22
BOB: Tort SD Jensen, Ashley
BOS: Brown/Gray JB Grisez, Ashley
Black: 4 SB Grisez, Ashley
Blue: 4 SD Grisez, Ashley
Brown/Gray 2 JB Grisez, Ashley
Chocolate: 2 SD Grisez, Ashley
Steel: 1 JD Grisez, Ashley
Tort: 9 SD Jensen, Ashley

DATE: 5/6/00
SHOW: Arkansas State Fair & Lvstk Show
SHOW: Arkansas State Fair & Lvstk Show

WHERE: Springdale, AR
JUDGE: Gene Gillespie
DUTCH: 9

BOB: Black SD Henry, Ryan
BOB: Black SD Henry, Ryan
BOS: Chocolate SB Henry,
Black: 5 SD Henry, Ryan
Blue: 1 SD Henry, Ryan
Brown/Gray 1 JB Non-Member
Chocolate: 1 SB Henry, Ryan
Tort: 1 SB Henry, Ryan

DATE: 5/7/00
DATE: 5/7/00
SHOW: Stark Co R&CB
WHERE: Canton, OH
JUDGE: WHERE: Canton, OH

JUDGE: Al Butler
DUTCH: 52
BOB: Chocolate SD Russ,
BOS: Black SB Pawlak, Matt & Tim
Black: 24 SB Pawlak, Matt &
Black: 24 SB Pawlak, Matt &
Blue: 13 SB Russ, Renee
Brown/Gray 4 SB Bickelhaupt, Katie
Chocolate: 5 SD Russ, Renee
Tort: 6 SD Saunier, Rachel & Daniel

DATE: 5/7/00
SHOW: California State R&C-Show
WHERE: Hanford, CA
JUDGE: Ken McCracken
DUTCH: 2
BOB: Black JB Non-Member
BOS:
Black: 1 JB Non-Member
Chocolate: 1 SB Non-Member

Support
your local Dutch Club

DATE: 5/7/00
SHOW: Livingston Co RBA
WHERE: Pontiac, IL
JUDGE: Walt Grebner
DUTCH: 4
BOB: Steel SD Non-Member
BOS: Black SB Non-Member
Black: 1 SB Non-Member
Steel: 3 SD Non-Member

DATE: 5/7/00
SHOW: Essex Co R&CBA
WHERE: Danvers, MA
JUDGE: Laurie Hoehn
DUTCH: 14
BOB: Black SB Non-Member
BOS: Black SD Provost, Renee
Black: 9 SB Non-Member
Blue: 4 JB Provost, Renee
Tort: 1 SD Ardison, Staci

DATE: 5/7/00
SHOW: Essex Co R&CA
WHERE: Topsfield, MA
JUDGE: Laurie Hoehn
DUTCH: 14
BOB: Black SB Non-Member
BOS: Black SD Provost, Renee
Black: 9 SB Non-Member
Blue: 4 JB Provost, Renee
Tort: 1 SD Ardison, Staci

DATE: 5/7/00
SHOW: Southwestern Ohio RBA
WHERE: Xenia, OH
JUDGE: Bruce Ormsby
DUTCH: 61

BOB: Black SD Lape, Cody & Danny
BOS: Black SB Kline, Megan
Black: 28 SD Lape, Cody & Danny
Blue: 10 SB Kline, Megan
Brown/Gray 5 SB Kline, Megan
Chocolate: 9 SD Kline, Megan
Steel: 3 SB Lape, Cody & Tort: 6 SD Kline, Megan

DATE: 5/7/00
SHOW: California State R&C-Show
WHERE: Hanford, CA
JUDGE: Armando Cabrera
DUTCH: 2
BOB: Black JB Non-Member
BOS:
Black: 1 JB Non-Member
Chocolate: 1 SB Non-Member

DATE: 5/13/00
SHOW: Rochester Area RC-Show
WHERE: Kasson, MN
JUDGE: Dr. Chris Hayhow
DUTCH: 30
BOB: Steel SD Wayne, Tiffany
BOS: Chocolate SB
Black: 5 SB Wayne, Tiffany
Blue: 8 SB Wayne, Tiffany
Brown/Gray 2 SD Wayne, Tiffany
Chocolate: 3 SB Non-Member
Steel: 3 SD Wayne, Tiffany
Tort: 9 SD Woodfill, Steffi

DATE: 5/13/00
SHOW: Delaware Co RBA
WHERE: Muncie, IN
JUDGE: Dave Hauser
DUTCH: 32
BOB: Black SD Slack, Kelli
BOS: Blue SB Slack, Kelli
Black: 10 SD Slack, Kelli
Blue: 5 SB Slack, Kelli
Brown/Gray 7 SD Berger, Drew
Chocolate: 1 SB Berger, Drew
Steel: 3 SD Berger, Drew
Tort: 6 SD Slack, Kelli

DATE: 5/13/00
SHOW: CT Connecticut R&CB
WHERE: North Haven, CT
JUDGE: Alan Platt
DUTCH: 7
BOB: Blue JB Provost, Renee
BOS: Black SD Provost, Renee
Black: 4 SB Provost, Renee
Blue: 3 JB Provost, Renee

DATE: 5/13/00
SHOW: Finger Lakes RBA
WHERE: Waterloo, NY
JUDGE: Dick Kuehnle
DUTCH: 8
BOB: Black JD Non-Member
BOS: Black SB Gadd, Chelsea
Black: 5 JD Non-Member
Blue: 2 SD Non-Member
Chocolate: 1 SD Non-Member

DATE: 5/13/00
SHOW: Big Valley RA
WHERE: Stockton, CA
JUDGE: Chuck Gomez
DUTCH: 7
BOB: Black JD Non-Member
BOS: Tort JB Non-Member
Black: 4 JD Non-Member
Blue: 2 SD Non-Member
Tort: 1 JB Non-Member

DATE: 5/13/00
SHOW: RF of North Central Ohio
WHERE: Norwalk, OH
JUDGE:
DUTCH: 2
BOB: Black SD Non-Member
BOS:
Black: 1 SD Non-Member
Blue: 1 JD Non-Member

DATE: 5/13/00
SHOW: Big Valley RA
WHERE: Stockton, CA
JUDGE: Cathy Szychulda
DUTCH: 7
BOB: Tort JB Non-Member
BOS: Blue SD Non-Member
Black: 4 SD Non-Member
Blue: 1 SD Non-Member
Chocolate: 1 SD Non-Member
Tort: 1 JB Non-Member

DATE: 5/13/00
SHOW: Springfield RB
WHERE: Ozark, MO
JUDGE: Bobby Walker
DUTCH: 4
BOB: Black SB Non-Member
BOS: Tort SD Wright, Amanda
Black: 2 SB Non-Member
Tort: 2 SB Wright, Amanda

DATE: 5/13/00
SHOW: Smoky Mountain RBA
WHERE: Knoxville, TN
JUDGE: Norman Simbeck
DUTCH: 14

BOB: Blue SD Boggs, Carlos
BOS: Black SB Boggs, Carlos
Black: 7 SD Lance, Gage
Blue: 1 SD Boggs, Carlos
Brown/Gray 3 SD Boggs, Carlos
Chocolate: 3 SB Non-Member

DATE: 5/13/00
SHOW: Georgetown Area RBA
WHERE: Champaign, IL
JUDGE: Glen Carr
JUDGE: Glen Carr

DUTCH: 1
BOB: Chocolate SD
BOS:
Chocolate: 1 SD Non-Member

DATE: 5/13/00
SHOW: Hoosier Dutch RF
WHERE: Muncie, IN
JUDGE: Carla Wilson
DUTCH: 31
BOB: Blue SB Slack, Kelli
BOS: Blue JD Slack, Kelli
Black: 9 SD Slack, Kelli
Blue: 5 SB Slack, Kelli
Brown/Gray 7 SB Berger, Drew
Chocolate: 1 SB Berger, Drew
Steel: 3 SB Berger, Drew
Tort: 6 SB Slack, Kelli

DATE: 5/13/00
SHOW: Rochester Area RC-Show
WHERE: Kasson, MN
JUDGE: Eric Bengtson
DUTCH: 31
BOB: Tort SD Woodfill, Steffi
BOS: Tort SB Wayne, Tiffany
Black: 5 SD Wayne, Tiffany
Blue: 8 SB Wayne, Tiffany
Brown/Gray 2 SD Wayne, Tiffany
Chocolate: 4 SD Wayne, Tiffany
Steel: 3 SD Wayne, Tiffany
Tort: 9 SD Woodfill, Steffi

DATE: 5/14/00
SHOW: Waterloo Area RBA
WHERE: Waterloo, IA
JUDGE: Brent Rice
DUTCH: 18
BOB: Brown/Gray SB Non-Member
BOS: Black SD Non-Member
Black: 7 SD Non-Member
Blue: 1 SB Non-Member
Brown/Gray 3 SB Non-Member
Brown/Gray 3 SB Non-Member
Chocolate: 4 SB Non-Member
Tort: 3 SB Non-Member

DATE: 5/14/00
DATE: 5/14/00
SHOW: Cumberland Co RBA
WHERE: Cumberland, ME
JUDGE: Frank Del Mastro
DUTCH: 7
BOB: Black SB Non-Member

BOS: Black SD Provost, Renee
Black: 4 SB Non-Member
Blue: 3 JB Provost, Renee

DATE: 5/20/00
 SHOW: Louisiana Dutch RC
 WHERE: Livingston, LA
 JUDGE: William Rome
 DUTCH: 30
 BOB: Black SB Non-Member
 BOS: Blue SD Non-Member
 Black: 13 SB Non-Member
 Blue: 4 SD Non-Member
 Brown/Gray 6 JB Guidry, Trevor
 Chocolate: 3 SD Non-Member
 Steel: 1 SB Non-Member
 Tort: 3 SD Non-Member

DATE: 5/20/00
 SHOW: Mid-City RC
 WHERE: Yankton, SD
 JUDGE: John Grimm
 DUTCH: 9
 BOB: Steel JB Non-Member
 BOS: Chocolate JD Non-Member
 Blue: 1
 Brown/Gray 2 JB Non-Member
 Chocolate: 5 SB Non-Member
 Steel: 1 JB Non-Member

DATE: 5/20/00
 SHOW: Saginaw Valley R&CBA
 WHERE: Saginaw, MI
 JUDGE: Lowell Trausch
 DUTCH: 46
 BOB: Blue SD Non-Member
 BOS: Black SB Stump, Steven
 Black: 18 JD Stump, Steven
 Blue: 11 SD Non-Member
 Brown/Gray 4 JB Stump, Steven
 Chocolate: 1 SD Non-Member
 Steel: 4 JD Stump, Steven
 Tort: 8 SB Moll, Greg

DATE: 5/20/00
 SHOW: Miami Co 4-H RC
 WHERE: Paola, KS
 JUDGE: Tex Thomas
 DUTCH: 20
 Janie Crawford
 BOB: Brown/Gray SB Powell, Natalie
 BOS: Black JD Non-Member
 Black: 9 JD Non-Member
 Blue: 2 SB Bergene, Bob
 Brown/Gray 6 SB Powell, Natalie
 Tort: 3 JB Non-Member

DATE: 5/20/00
 SHOW: Greater Chelmsford R&CC
 WHERE: Westford, MA
 JUDGE: Paul Jurgelonis
 DUTCH: 6
 BOB: Black SB Provost, Renee
 BOS: Black SD Non-Member
 Black: 4 SB Provost, Renee
 Blue: 2 JB Provost, Renee

DATE: 5/20/00
 SHOW: Ohio State RBA
 WHERE: Columbus, OH
 JUDGE: Dave Hauser
 DUTCH: 104
 BOB: Black JD Kline, Megan
 BOS: Blue SB Kline, Megan
 Black: 43 JD Kline, Megan
 Blue: 19 SB Kline, Megan
 Brown/Gray 11 SD Berger, Drew
 Chocolate: 10 SD Kline, Megan
 Steel: 8 JD Grisez, Ashley
 Tort: 13 JB Kline, Megan

DATE: 5/20/00
 SHOW: High Time RC
 WHERE: Cheyenne, WY
 JUDGE: Katy Saul
 DUTCH: 16
 BOB: Steel SB Farness, Reece
 BOS: Chocolate SD
 Black: 6 SD Non-Member
 Blue: 2 SD Non-Member
 Brown/Gray 2 SB Farness, Creighton
 Chocolate: 5 SB Non-Member
 Steel: 1 SB Farness, Reece

DATE: 5/20/00
 SHOW: Louisiana Dutch RC
 WHERE: Livingston, LA
 JUDGE: Bobby Crosby
 DUTCH: 30
 BOB: Chocolate SD
 BOS: Black JB Non-Member
 Black: 13 JB Non-Member
 Blue: 4 SD Non-Member
 Brown/Gray 6 SD Non-Member
 Chocolate: 3 SD Non-Member
 Steel: 1 SB Non-Member
 Tort: 3 SB Non-Member

DATE: 5/21/00
 SHOW: Central MA RBN
 WHERE: Spencer, MA
 JUDGE: Lindsay Benoit
 DUTCH: 16
 BOB: Black SB Ardison, Staci
 BOS: Blue SD Non-Member
 Black: 9 SB Ardison, Staci
 Blue: 4 SD Non-Member
 Tort: 3 SB Ardison, Staci

DATE: 5/21/00
 SHOW: Cloverdale Citrus Fair
 WHERE: Cloverdale, CA
 JUDGE: Brooke Baldwin
 DUTCH: 7
 BOB: Black JD Non-Member
 BOS: Blue SB Non-Member
 Black: 3 JD Non-Member
 Blue: 4 SD Non-Member

DATE: 5/21/00
 SHOW: Ohio State RBA
 WHERE: Columbus, OH
 JUDGE: Terry Fender
 DUTCH: 105
 BOB: Brown/Gray SD Berger, Drew
 BOS: Steel SB Gerhart, Adrienne
 Black: 43 JD Kline, Megan
 Blue: 20 JD Non-Member
 Brown/Gray 11 SD Berger, Drew
 Chocolate: 9 SD Kline, Megan
 Steel: 9 SB Gerhart, Adrienne
 Tort: 13 SD Kline, Megan

DATE: 5/21/00
 SHOW: Southwest WI RC
 WHERE: Mineral Point, WI
 JUDGE: Cindy Stelloh
 DUTCH: 26
 BOB: Black SB Burgi, Ciara
 BOS: Tort JD Shirley, Mari
 Black: 10 SB Burgi, Ciara
 Blue: 5 SB Burgi, Ciara

Chocolate: 3 JB Non-Member
 Tort: 8 JD Shirley, Mari
 DATE: 5/21/00
 SHOW: Cloverdale Citrus Fair
 WHERE: Cloverdale, CA
 JUDGE: Manuel Hidalgo
 DUTCH: 7
 BOB: Blue SD Non-Member
 BOS: Black SB Non-Member
 Black: 3 SB Non-Member
 Blue: 4 SD Non-Member

DATE: 5/27/00
 SHOW: Indianhead RB
 WHERE: St Croix Falls, WI
 JUDGE: Ron Riddle
 DUTCH: 12
 BOB: Black SD Non-Member
 BOS: Tort SB Non-Member
 Black: 6 SD Non-Member
 Blue: 3 JD Non-Member
 Chocolate: 2 JD Non-Member
 Tort: 1 SB Non-Member

DATE: 5/27/00
 SHOW: Huntington Co Ex RP-Show
 WHERE: Huntington, IN
 JUDGE: Randy Wagonner
 DUTCH: 34
 BOB: Black SD Lape, Cody & Danny
 BOS: Steel SB Slack, Kelli
 Black: 15 SD Lape, Cody & Danny
 Blue: 6 JB Lape, Cody & Brown/Gray 4 SD Slack, Kelli
 Chocolate: 1 JB Lape, Cody & Steel: 1 SB Slack, Kelli
 Tort: 7 SD Hunter, D, D, Z & Z

DATE: 5/27/00
 SHOW: We Be RC
 WHERE: Hutchinson, MN
 JUDGE: Ross Becker
 DUTCH: 31
 BOB: Black SD Wayne, Tiffany
 BOS: Blue SB Wayne, Tiffany
 Black: 4 SD Wayne, Tiffany
 Blue: 2 SB Wayne, Tiffany
 Brown/Gray 10 JB Powell, Natalie
 Chocolate: 5 SB Non-Member
 Steel: 3 SD Wayne, Tiffany
 Tort: 7 SD Wayne, Tiffany

DATE: 5/27/00
 SHOW: Indianhead RB
 WHERE: St Croix Falls, WI
 JUDGE: Janie Crawford
 DUTCH: 15
 BOB: Chocolate JD Non-Member
 BOS: Chocolate SB
 Black: 7 JD Non-Member
 Blue: 3 SB Non-Member
 Chocolate: 4 JD Non-Member
 Tort: 1 SB Non-Member

UPPERMIDWEST DUTCH RABBIT CLUB SPECIALTY SHOW NOVEMBER 26, 2000 - JANESVILLE, WISCONSIN.

DOUBLE

DUTCH

SHOW



For more info contact Roger Guetchow N259 Hopkins Rd. Arlington, WI 53911 (608) 846-3708
 Sue Strandwitz 2655 Oakridge Neenah, WI 54956 (920) 729-9577

DATE: 5/27/00
 SHOW: We Be RC
 WHERE: Hutchinson, MN
 JUDGE: Rich Steinberg
 DUTCH: 32
 BOB: Brown/Gray SB
 Non-Member
 BOS: Tort SD Woodfill, Steffi
 Black : 5 JD Woodfill, Steffi
 Blue : 2 SB Wayne, Tiffany
 Brown/Gray 10 SB Non-Member
 Chocolate : 4 SD Wayne, Tiffany
 Steel : 2 SD Wayne, Tiffany
 Tort : 9 SD Woodfill, Steffi

DATE: 5/27/00
 SHOW: Huntington Co Ex RP-Show
 WHERE: Huntington, IN
 JUDGE: Kyle Cunningham
 DUTCH: 42
 BOB: Blue JB Lape, Cody &
 Danny
 BOS: Tort SD Slack, Kelli
 Black : 15 JB Non-Member
 Blue : 6 JB Lape, Cody &
 Brown/Gray 4 JD Slack, Kelli
 Chocolate : 9 JB Lape, Cody &
 Brent Rice
 Steel : 1 SB Slack, Kelli
 Tort : 7 SD Slack, Kelli

DATE: 5/27/00
 SHOW: Costal State RBA
 WHERE: Winter Haven, FL
 JUDGE: TL Andrews
 DUTCH: 6
 BOB: Black JB Non-Member
 BOS: Black JD Non-Member
 Black : 5 JB Non-Member
 Blue : 1 SB Non-Member

DATE: 5/27/00
 SHOW: NW Dutch RC
 WHERE: Bothell, WA
 JUDGE: Kevin Rudolph
 DUTCH: 26
 BOB: Brown/Gray SB
 Non-Member
 BOS: Black JD Non-Member
 Black : 14 JD Non-Member
 Blue : 6 JB Non-Member
 Brown/Gray 2 SB Non-Member
 Chocolate : 1 SB Non-Member
 Tort : 3 JB Non-Member

DATE: 5/27/00
 SHOW: Huron Co RB
 WHERE: Norwalk, OH
 JUDGE: J Leo Collins
 DUTCH: 64
 BOB: Blue SD Kline, Megan
 BOS: Blue SB Kline, Megan
 Black : 26 SB Bickelhaupt, Katie
 Blue : 14 SD Kline, Megan
 Brown/Gray 3 SB Bickelhaupt, Katie
 Chocolate : 7 SD Russ, Renee
 Steel : 1 JD Sherman, Jenna
 Tort : 13 SD Saunier, Rachel &
 Daniel

DATE: 5/27/00
 SHOW: Hare Raisers 4-H RC-Show
 WHERE: West Friendship, MD
 JUDGE: George Long
 DUTCH: 72
 BOB: Blue JB Grisez, Ashley
 BOS: Black SD Grisez, Ashley
 Black : 16 SD Grisez, Ashley
 Blue : 12 JB Grisez, Ashley
 Brown/Gray 8 JD Non-Member
 Chocolate : 10 SD Grisez, Ashley
 Steel : 9 JD Grisez, Ashley
 Tort : 17 JD Bollinger, John

DATE: 5/27/00
 SHOW: Hare Raisers 4-H RC-Show
 WHERE: West Friendship, MD
 JUDGE: Lowell Trausch
 DUTCH: 72
 BOB: Brown/Gray JB Grisez,
 Ashley
 BOS: Black JD Jensen, Ashley
 Black : 16 JD Jensen, Ashley
 Blue : 12 SD Grisez, Ashley
 Brown/Gray 8 JB Grisez, Ashley
 Chocolate : 10 SD Grisez, Ashley

Steel : 9 JD Grisez, Ashley
 Tort : 17 SB Wickerham, Janet
 DATE: 5/28/00
 SHOW: North Star SC
 WHERE: Hutchinson, MN
 JUDGE: Lawrence Weeks
 DUTCH: 31
 BOB: Brown/Gray JD Wayne,
 Tiffany
 BOS: Tort JB Wayne, Tiffany
 Black : 4 SB Non-Member
 Blue : 2 SB Wayne, Tiffany
 Brown/Gray 10 JD Wayne, Tiffany
 Chocolate : 5 SB Non-Member
 Steel : 3 SD Wayne, Tiffany
 Tort : 7 JB Wayne, Tiffany

DATE: 5/28/00
 SHOW: Silver Dollar Fair
 WHERE: Chico, CA
 JUDGE: Dani Tschantz
 DUTCH: 5
 BOB: Steel SD Non-Member
 BOS: Black JB Non-Member
 Black : 3 JB Non-Member
 Blue : 1
 Steel : 1 SD Non-Member

DATE: 5/28/00
 SHOW: Huron Co RB
 WHERE: Norwalk, OH
 JUDGE: Howard Keller
 DUTCH: 40
 BOB: Black JD Kline, Megan
 BOS: Black SB Kline, Megan
 Black : 16 JD Kline, Megan
 Blue : 6 SB Kline, Megan
 Brown/Gray 1 SB Kline, Megan
 Chocolate : 4 JD Kline, Megan
 Tort : 13 SD Saunier, Rachel &
 Daniel

DATE: 5/28/00
 SHOW: Huntington Co Ex RP-Show
 WHERE: Huntington, IN
 Dave Hauser
 JUDGE: Dave Hauser
 DUTCH: 29
 BOB: Black SD Lape, Cody &
 Danny
 BOS: Blue SB Lape, Cody &
 Danny
 Black : 13 SD Lape, Cody &
 Danny
 Blue : 6 SB Lape, Cody &
 Brown/Gray 4 JD Slack, Kelli
 Chocolate : 1 JB Lape, Cody &
 Steel : 1 SB Slack, Kelli
 Tort : 4 SD Slack, Kelli

DATE: 5/28/00
 SHOW: Huntington Co Ex RP-Show
 WHERE: Huntington, IN
 JUDGE: Pam Jones
 DUTCH: 29
 BOB: Black JD Lape, Cody &
 Danny
 BOS: Chocolate JB Lape, Cody
 & Danny
 Black : 13 JD Lape, Cody &
 Danny
 Blue : 6 JD Slack, Kelli
 Brown/Gray 4 JD Slack, Kelli
 Chocolate : 1 JB Lape, Cody &
 Steel : 1 SB Slack, Kelli
 Tort : 4 SD Slack, Kelli

DATE: 5/28/00
 SHOW: Indianhead RBA
 WHERE: St Croix Falls, WI
 JUDGE: Karen Heintz
 DUTCH: 17
 BOB: Black JB Woodfill, Steffi
 BOS: Blue JD Non-Member
 Black : 9 JB Woodfill, Steffi
 Blue : 5 JD Non-Member
 Tort : 3 SD Woodfill, Steffi

DATE: 5/28/00
 SHOW: Indianhead RBA
 WHERE: St Croix Falls, WI
 JUDGE: Steve Zaruba
 DUTCH: 19
 BOB: Chocolate JD Non-Member
 BOS: Black JB Woodfill, Steffi
 Black : 9 SD Non-Member
 Blue : 3 JD Non-Member
 Chocolate : 4 JD Non-Member
 Tort : 3 SD Woodfill, Steffi

DATE: 5/29/00
 SHOW: North Star SC
 SHOW: North Star SC
 JUDGE: WHERE: Hutchinson, MN
 Brent Rice
 DUTCH: 4
 BOB: Brown/Gray SB Powell,
 Natalie
 BOS: Brown/Gray SD Powell,
 Natalie
 Brown/Gray 4 SB Powell, Natalie

DATE: 6/3/00
 SHOW: Ohio State Dutch RC
 WHERE: Wellington, OH
 WHERE: Wellington, OH
 JUDGE: Bruce Ormsby
 DUTCH: 126
 BOB: Tort JB Smith, Emily
 BOS: Tort JD Smith, Emily
 Black : 52 SD Kline, Megan
 Black : 52 SD Kline, Megan
 Blue : 28 SD Smith, Emily
 Brown/Gray 9 JB Smith, Emily
 Chocolate : 12 SD Kline, Megan
 Steel : 10 SB Gerhart, Adrienne
 Tort : 15 JB Smith, Emily

DATE: 6/3/00
 SHOW: Indian Hills R&CBA
 WHERE: Oskaloosa, IA
 JUDGE: Gary Grimm
 DUTCH: 7
 BOB: Black SB Kelly, Autumn
 BOS: Black SB Kelly, Autumn
 BOS: Brown/Gray SD
 Non-Member
 Black : 5 SB Kelly, Autumn
 Blue : 1 SD Non-Member
 Brown/Gray 1 SD Non-Member

This could be yours!

\$18 for one year or \$32 for two years -
 reserve an ad for your rabbitry today.



Black : 5 JD Non-Member
Blue : 4 JD Stade, Brendan
Brown/Gray 1
Chocolate : 3 JD Stade, Caitlin
Tort : 3 JD Stade, Brendan

Blue : 7 SD Moerbe, Chris
Brown/Gray 2 JB Non-Member
Tort : 2 SD Non-Member

DATE: 6/3/00
SHOW: Ozark Hare Raisers

WHERE: Bentonville, AR
JUDGE: Bobby Walker
DUTCH: 7
BOB: Brown/Gray SD Non-Member
BOS: Black SB Non-Member

DATE: 6/3/00
SHOW: Hampshire Co 4-H
WHERE: Amherst, MA
JUDGE: Darlene LaRochelle
DUTCH: 4
BOB: Brown/Gray SD

Non-Member
BOS: Brown/Gray SB Non-Member
Brown/Gray 2 SD Non-Member
Tort : 2 SB Non-Member

Black : 2 SB Non-Member
Blue : 1 JD Non-Member
Brown/Gray 2 SD Non-Member
Tort : 2 SB Wright, Amanda

DATE: 6/4/00

SHOW: CT RBA
WHERE: Goshen, CT
JUDGE: Carol Hooks
DUTCH: 5
BOB: Black SB Provost, Renee
BOS: Black SD Provost, Renee

DATE: 6/3/00
SHOW: Lorain Co R&CBA
WHERE: Wellington, OH
JUDGE: Bill Patrick
DUTCH: 110
BOB: Black JD Saunier, Rachel & Daniel

BOS: Steel SB Paul, Rachael & Maddy

Black : 3 SB Provost, Renee
Blue : 2 SB Provost, Renee
Blue : 2 SB Provost, Renee

Black : 49 JD Saunier, Rachel & Daniel
Blue : 25 SB Kline, Megan
Brown/Gray 7 SB Bickelhaupt, Katie

DATE: 6/4/00
SHOW: Oregon League of R&CB
WHERE: Albany, OR

Chocolate : 11 SD Paul, Rachael & Maddy
Steel : 6 SB Paul, Rachael & Maddy

JUDGE: George Germaine
DUTCH: 7
BOB: Blue SD Non-Member

Tort : 12 SD Saunier, Rachel & Daniel

BOS: Blue SB Non-Member
Black : 2 SB Non-Member
Blue : 2 SD Non-Member
Chocolate : 2 JB Non-Member
Tort : 1 SB Non-Member

DATE: 6/3/00
SHOW: Mohawk Valley RCBA

WHERE: Morrisville, NY

JUDGE: Bonnie Burdick

DUTCH: 20

BOB: Chocolate SB

BOS: Black JD Non-Member

Black : 4 JD Non-Member
Blue : 6 SB Non-Member
Brown/Gray 1 SD Non-Member
Chocolate : 2 SB Non-Member
Steel : 3 SB Non-Member
Tort : 4 SB Non-Member

DATE: 6/4/00

SHOW: Randolph Co RBA

WHERE: Portland, IN

JUDGE:

DUTCH: 0

BOB:
BOS:

Black : 43 JB Lape, Cody & Danny

Blue : 18 SD Kline, Megan
Brown/Gray 7 JD Cash, Miranda
Chocolate : 9 JD Kline, Megan
Steel : 5 SB Paul, Rachael & Maddy
Tort : 11 SB Moll, Greg

DATE: 6/4/00
SHOW: Iroquois RBA
WHERE: Crescent City, IL

JUDGE: Unknown

DUTCH: 11
BOB: Black JD Non-Member
BOS: Blue JB Non-Member
Black : 3 JD Non-Member
Blue : 8 SD Non-Member

DATE: 6/10/00
SHOW: Broome Co RB

WHERE: Ithaca, NY
JUDGE: Cheryl Eng Link
DUTCH: 8

BOB: Steel SB Non-Member
BOB: Steel SB Non-Member
BOS: Black SD Non-Member
BOS: Black SD Non-Member
Black : 2 SD Non-Member
Blue : 3 JB Non-Member
Blue : 3 JB Non-Member
Brown/Gray 1 SD Non-Member
Chocolate : 1 JB Hanlon, Jr, Robert
Steel : 1 SB Non-Member

DATE: 6/10/00
DATE: 6/10/00
SHOW: Rocking Rabbits 4-H RC
WHERE: Marshfield, MA
WHERE: Marshfield, MA
JUDGE: Manuel Cavacco

DUTCH: 13
BOB: Tort SD Blauss, Tim
BOS: Steel SB Non-Member
Black : 5 SD Non-Member
Black : 5 SD Non-Member
Blue : 3 SD Blauss, Nikki
Blue : 3 SD Blauss, Nikki
Steel : 1 SB Non-Member
Steel : 1 SB Non-Member
Tort : 4 SD Blauss, Tim

Blue : 7 JD Non-Member
Brown/Gray 3 SD Non-Member
Chocolate : 3 JD Stade, Caitlin
Tort : 6 SD Wright, Amanda

DATE: 6/10/00
DATE: 6/10/00
SHOW: Hoosier Dutch RF
WHERE: Goshen, IN
JUDGE: Stan Freed
Richard Gehr

DUTCH: 50
BOB: Tort SD Slack, Kelli
BOB: Tort SD Slack, Kelli
BOS: Tort JB Slack, Kelli
BOS: Tort JB Slack, Kelli
Black : 11 SD Slack, Kelli
Blue : 11 SD Slack, Kelli
Brown/Gray 8 SD Hurst, Jenica
Chocolate : 6 JB Lape, Cody & Maddy
Steel : 6 SB Paul, Rachael & Maddy
Tort : 8 SD Slack, Kelli

DATE: 6/11/00
SHOW: Williams Co RBA
WHERE: Montpelier, OH

JUDGE: Kevin Bogan
DUTCH: 76

DUTCH: 76
BOB: Blue JB Lape, Cody & Danny
BOB: Blue JB Lape, Cody & Danny

BOS: Chocolate SD Kline,
Black : 23 SB Kline, Megan
Blue : 17 JB Lape, Cody & Maddy
Blue : 17 JB Lape, Cody & Maddy
Brown/Gray Danny 8 SB Paul, Rachael & Maddy
Brown/Gray 8 SB Paul, Rachael & Maddy

Chocolate : 7 SD Kline, Megan
Chocolate : 7 SD Kline, Megan
Steel : 7 SB Paul, Rachael & Maddy
Tort : 14 JD Kline, Megan

DATE: 6/11/00
DATE: 6/11/00
SHOW: Little Sioux RC
SHOW: Little Sioux RC
WHERE: Cherokee, IA
WHERE: Cherokee, IA

JUDGE:
DUTCH: 0
DUTCH: 0
BOB:
BOB:
BOS:

Andy Barton, longtime Dutch breeder and supporter, passed away recently. He will be missed by many. Cards can be sent to Andy's wife:

Sophia Barton
7580 Col-Lanc Rd R2
Carroll, OH 43112

DATE: 6/15/00
SHOW: Del Mar Far
WHERE: Del Mar, CA
JUDGE: Richard Swanson
DUTCH: 5
BOB: Blue SB Non-Member
BOS: Black SD Non-Member
Black: 3 SB Non-Member
Blue: 2 SB Non-Member

DATE: 6/17/00
SHOW: Lakeshore RBA
WHERE: Lowell, MI
JUDGE: Ron Riddle
DUTCH: 30
BOB: Tort SB Antonelli, Rachel
BOS: Black JD Non-Member
Black: 8 JD Non-Member
Blue: 8 JB Moll, Greg
Brown/Gray 1 JB Non-Member
Chocolate: 2 JD Moll, Greg
Steel: 1 SD Non-Member
Tort: 10 SB Antonelli, Rachel

DATE: 6/17/00
SHOW: Fox Valley RC
WHERE: Weyauwega, WI
JUDGE: Cindy Stelloh
DUTCH: 71
BOB: Black SB Burgi, Ciara
BOS: Steel SD Wayne, Tiffany
Black: 18 SB Burgi, Ciara
Blue: 9 JD Non-Member
Brown/Gray 2 SD Wayne, Tiffany
Chocolate: 14 SD Aisbet, Alex
Steel: 2 SD Wayne, Tiffany
Tort: 26 JB Aisbet, Jessica

DATE: 6/17/00
SHOW: Fox Valley RC

WHERE: Weyauwega, WI
JUDGE: Cindy Stelloh
DUTCH: 71
BOB: Black SB Burgi, Ciara
BOS: Steel SD Wayne, Tiffany
Black: 18 SB Burgi, Ciara
Blue: 9 JD Non-Member
Brown/Gray 2 SD Wayne, Tiffany
Chocolate: 14 SD Aisbet, Alex
Steel: 2 SD Wayne, Tiffany
Tort: 26 JB Aisbet, Jessica

DATE: 6/17/00
SHOW: RP of Alabama
WHERE: Florence, AL
JUDGE: Brad Kingsbury
DUTCH: 9
BOB: Black JB Non-Member
BOS: Black SD Non-Member
Black: 5 JB Non-Member
Blue: 2 SD Gilpin, Diana
Steel: 2 SD Gilpin, Diana

DATE: 6/17/00
SHOW: RP of Alabama
WHERE: Florence, AL

JUDGE: Brad Kingsbury
DUTCH: 9
BOB: Black JB Non-Member
BOS: Black SD Non-Member
Black: 5 JB Non-Member
Blue: 2 SD Gilpin, Diana
Steel: 2 SD Gilpin, Diana

DATE: 6/18/00
SHOW: W. Maine RBA

WHERE: Fryeburg, ME
JUDGE: Lindsay Benoit
DUTCH: 7
BOB: Black SB Non-Member
BOS: Black JD Cristina, Johnathan
Black: 5 SB Non-Member
Blue: 2 SB Provost, Renee

DATE: 6/18/00
SHOW: Mad River Valley R&CBA
WHERE: Urbana, OH
JUDGE: Robert Swartz
DUTCH: 57
BOB: Black JD Kline, Megan
BOS: Blue SB Kline, Megan
Black: 19 JD Kline, Megan
Blue: 9 SB Kline, Megan
Brown/Gray 7 SB Kline, Megan
Chocolate: 8 SB Kline, Megan
Steel: 5 JD Paul, Rachael & Maddy
Tort: 9 JB Kline, Megan

DATE: 6/18/00
SHOW: Fox Valley RC
WHERE: Weyauwega, WI
JUDGE: Gary Grimm
DUTCH: 64
BOB: Tort JD Aisbet, Jessica
BOS: Black SB Wayne, Tiffany
Black: 12 SB Wayne, Tiffany
Blue: 9 SB Wayne, Tiffany
Brown/Gray 2 JD Wayne, Tiffany
Chocolate: 14 JD Non-Member
Steel: 2 SD Wayne, Tiffany
Tort: 25 JD Aisbet, Jessica

DATE: 6/24/00
SHOW: Applegate Trail R&C

WHERE: Klamath Falls, OR
JUDGE: Bruce Brown
DUTCH: 10
BOB: Black SB Non-Member
BOS: Black JD Non-Member
Black: 6 SB Non-Member
Blue: 1 SB Non-Member
Tort: 3 SB Non-Member

DATE: 6/24/00
SHOW: Pike-Gibson RBA

WHERE: Haubstadt, IN
JUDGE: Bill Gendren
DUTCH: 8
BOB: Brown/Gray JD Non-Member
BOS: Blue SB Non-Member
Black: 4 SD Non-Member
Blue: 1 SB Non-Member
Brown/Gray 1 JD Non-Member
Chocolate: 1 JD Non-Member
Steel: 1 SD Non-Member

DATE: 6/24/00
SHOW: Stevens Co RBA-Show B

WHERE: Duncan, OK
JUDGE: Cristi Reeder
DUTCH: 10
BOB: Blue SB Bessent, Caity
BOS: Blue SD Rudd, Sarah
Black: 2 SD Bessent, Caity
Blue: 5 SB Bessent, Caity
Chocolate: 2 JD Bessent, Caity
Tort: 1 SD Non-Member

DATE: 6/24/00
SHOW: Stevens Co RBA-Show A
WHERE: Duncan, OK
JUDGE: Mary Jo Terry
DUTCH: 14
BOB: Black SD Bessent, Caity
BOS: Black SB Dotson,
Black: 3 SD Bessent, Caity
Blue: 7 SD Dotson, Stephanie
Chocolate: 2 JD Bessent, Caity
Tort: 2 SD Non-Member

DATE: 6/24/00
SHOW: Missouri State RP
WHERE: Sedalia, MO
JUDGE: Robert Wallace
DUTCH: 19
BOB: Black SD Non-Member
BOS: Chocolate SB
Black: 5 SD Non-Member
Blue: 1 JD Non-Member
Brown/Gray 5 SB Powell, Natalie
Chocolate: 8 SB Non-Member

DATE: 6/24/00
SHOW: Rabbit Ears RC
WHERE: Kremmling, CO
DUTCH: 0
BOB: Chocolate SD
BOS: Black SB Stump, Steven
Black: 17 SB Stump, Steven
Blue: 11 JB Moll, Greg
Brown/Gray 4 SD Antonelli, Rachel
Chocolate: 9 SD Non-Member
Steel: 4 SD Stump, Steven
Tort: 8 SB Moll, Greg

DATE: 6/24/00
SHOW: Ann Arbor RB
WHERE: Ann Arbor, MI
JUDGE: Carla Wilson
DUTCH: 53
BOB: Chocolate SD
BOS: Black SB Stump, Steven
Black: 17 SB Stump, Steven
Blue: 11 JB Moll, Greg
Brown/Gray 4 SD Antonelli, Rachel
Chocolate: 9 SD Non-Member
Steel: 4 SD Stump, Steven
Tort: 8 SB Moll, Greg

DATE: 6/24/00
SHOW: Stevens Co RBA-Show B
WHERE: Duncan, OK
JUDGE: Cristi Reeder
DUTCH: 10
BOB: Blue SB Bessent, Caity
BOS: Blue SD Rudd, Sarah
Black: 2 SD Bessent, Caity
Blue: 5 SB Bessent, Caity
Chocolate: 2 JD Bessent, Caity
Tort: 1 SD Non-Member

DATE: 6/24/00
SHOW: Stevens Co RBA-Show A
WHERE: Duncan, OK
JUDGE: Mary Jo Terry
DUTCH: 14
BOB: Black SD Bessent, Caity
BOS: Black SB Dotson,
Black: 3 SD Bessent, Caity
Blue: 7 SD Dotson, Stephanie
Chocolate: 2 JD Bessent, Caity
Tort: 2 SD Non-Member

DATE: 6/24/00
SHOW: Stevens Co RBA-Show B
WHERE: Duncan, OK
JUDGE: Cristi Reeder
DUTCH: 10
BOB: Blue SB Bessent, Caity
BOS: Blue SD Rudd, Sarah
Black: 2 SD Bessent, Caity
Blue: 5 SB Bessent, Caity
Chocolate: 2 JD Bessent, Caity
Tort: 1 SD Non-Member

DATE: 6/24/00
SHOW: Stevens Co RBA-Show A
WHERE: Duncan, OK
JUDGE: Mary Jo Terry
DUTCH: 14
BOB: Black SD Bessent, Caity
BOS: Black SB Dotson,
Black: 3 SD Bessent, Caity
Blue: 7 SD Dotson, Stephanie
Chocolate: 2 JD Bessent, Caity
Tort: 2 SD Non-Member

DATE: 6/24/00
SHOW: Stevens Co RBA-Show B

WHERE: Duncan, OK
JUDGE: Cristi Reeder
DUTCH: 10
BOB: Blue SB Bessent, Caity
BOS: Blue SD Rudd, Sarah
Black: 2 SD Bessent, Caity
Blue: 5 SB Bessent, Caity
Chocolate: 2 JD Bessent, Caity
Tort: 1 SD Non-Member

DATE: 6/24/00
SHOW: Cedar River RC
WHERE: Austin, MN
JUDGE: John Grimm
DUTCH: 33
BOB: Black SD Wayne, Tiffany
BOS: Black SB Non-Member
Black: 7 SD Wayne, Tiffany
Blue: 8 SB Wayne, Tiffany
Brown/Gray 2 SD Wayne, Tiffany
Chocolate: 5 JD Wayne, Tiffany
Steel: 3 SD Wayne, Tiffany
Tort: 8 JD Wayne, Tiffany

DATE: 6/24/00
SHOW: Rabbit Ears RC
WHERE: Kremmling, CO
DUTCH: 0
BOB: Chocolate SD
BOS: Black SB Stump, Steven
Black: 17 SB Stump, Steven
Blue: 11 JB Moll, Greg
Brown/Gray 4 SD Antonelli, Rachel
Chocolate: 9 SD Non-Member
Steel: 4 SD Stump, Steven
Tort: 8 SB Moll, Greg

DATE: 6/25/00
SHOW: Washington State RBA
WHERE: Ellensburg, WA
JUDGE: Cindy Wickizer
DUTCH: 31
BOB: Black SD Non-Member
BOS: Black SD Non-Member
BOS: Tort SB Wolfe, Melissa
Black: 12 SD Non-Member
Blue: 5 SD Castoldi, Samantha
Steel: 3 SD Wolfe, Melissa
Tort: 11 JD Non-Member

DATE: 6/25/00
SHOW: Henry County Fair
WHERE: Cambridge, IL
JUDGE: Richard Gehr
DUTCH: 16
BOB: Blue SD Non-Member
BOS: Black JB Non-Member
Black: 9 JB Non-Member
Blue: 5 SD Non-Member
Chocolate: 2 JD Non-Member

DATE: 6/25/00
SHOW: Henry County Fair
WHERE: Cambridge, IL
JUDGE: Richard Gehr
DUTCH: 16
BOB: Blue SD Non-Member
BOS: Black JB Non-Member
Black: 9 JB Non-Member
Blue: 5 SD Non-Member
Chocolate: 2 JD Non-Member

DATE: 7/8/00
DATE: 7/8/00
SHOW: Great Northwest RSC
SHOW: Great Northwest RSC
WHERE: Monroe, WA
JUDGE: Judy Paris
DUTCH: 5
BOB: Black SB Non-Member
BOS: Blue JD Cleavenger,
Black: 2 SB Non-Member
Blue: 2 JD Cleavenger, Sarah
Chocolate: 1 JB Non-Member

DATE: 7/8/00
DATE: 7/8/00
SHOW: Great Northwest RSC
SHOW: Great Northwest RSC
WHERE: Monroe, WA
JUDGE: Judy Paris
DUTCH: 5
BOB: Black SB Non-Member
BOS: Blue JD Cleavenger,
Black: 2 SB Non-Member
Blue: 2 JD Cleavenger, Sarah
Chocolate: 1 JB Non-Member

DATE: 7/8/00
DATE: 7/8/00
SHOW: Great Northwest RSC
SHOW: Great Northwest RSC
WHERE: Monroe, WA
JUDGE: Judy Paris
DUTCH: 5
BOB: Black SB Non-Member
BOS: Blue JD Cleavenger,
Black: 2 SB Non-Member
Blue: 2 JD Cleavenger, Sarah
Chocolate: 1 JB Non-Member

DATE: 7/8/00
DATE: 7/8/00
SHOW: Great Northwest RSC
SHOW: Great Northwest RSC
WHERE: Monroe, WA
JUDGE: Judy Paris
DUTCH: 5
BOB: Black SB Non-Member
BOS: Blue JD Cleavenger,
Black: 2 SB Non-Member
Blue: 2 JD Cleavenger, Sarah
Chocolate: 1 JB Non-Member

Did you know?

A king size waterbed holds enough water to fill a 2,000 sq foot house 4 inches deep.

Play dough and microwaves should never be used in the same sentence.

Garbage bags do not make good parachutes.

No matter how much Jello you put in the pool, you still cannot walk on water.

There's never a dull moment with children around and what would we do without them!

OPEN SPECIAL WINNERS

DATE: 7/9/00
 SHOW: Maine State-2000 Youth Show

WHERE: Hiram, ME
 JUDGE: Robert Frizzell
 DUTCH: 12
 BOB: Black SD Non-Member
 BOS: Black JB Provost, Adam
 Black: 9 SD Non-Member
 Blue: 3 SB Provost, Renee

4/1/00	Best Reserve in Show	W Puget Sound R&CC-Show A	Nelsen, Pete &
Debra			
4/15/00	Best in Show	Calcasieu RC	Daniel, Jimmie
4/15/00	Best in Show	Calcasieu RC-Show A	Daniel, Jimmie
5/6/00	Best Reserve in Show	Western Michigan RBA	Bell, Carlene
5/6/00	Best Reserve in Show	Southland RC-Show A	Styles, Gene
5/13/00	Best Reserve in Show	Big Valley RA-Show A	Schettler, Jim &
Fran			
5/13/00	Best in Show	RF of North Central Ohio	Hessick, Robert
5/27/00	Best 4 Class	Huron Co RB	Hessick, Robert
5/28/00	Best 4 Class	Huron Co RB	Hessick, Robert
6/3/00	Best Reserve in Show	Central Florida RBA	Non-Member
6/4/00	Best in Show	Top-Of-Ohio North Coast RC	Hessick, Robert

DATE: 7/22/00
 SHOW: Western Illinois RBA
 WHERE: East Moline, IL
 JUDGE: Mike Avesing
 DUTCH: 9
 BOB: Chocolate JD Non-Member
 BOS: Black JB Non-Member
 Black: 4 JB Non-Member
 Blue: 3 SD Non-Member
 Chocolate: 2 JD Non-Member

YOUTH SPECIAL WINNERS

4/9/00	Best in Show	Miami Valley RC	Kline, Megan
4/15/00	Best in Show	Calcasieu RC-Show C	Guidry, Trevor
4/29/00	Best Reserve in Show	California R&CS-Show B	Non-Member
5/13/00	Best in Show	Smoky Mountain RBA	Boggs, Carlos
5/20/00	Best 4 Class	Saginaw Valley R&CBA	Non-Member
5/27/00	Best 4 Class	Huntington Co Ex RP-Show B	Lape, Cody &
Danny			
5/28/00	Best 4 Class	Huron Co RB	Kline, Megan
6/4/00	Best 4 Class	Top-Of-Ohio North Coast RC	Moll, Greg

1979 Debonair Dutch at 50

1979
 THE YEAR OF THE DUTCH

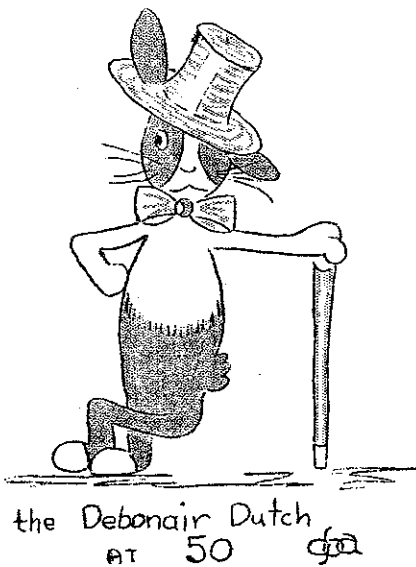

The above artwork was done by Glen Amundsen
 for the Jan/Feb 1979 Dutch Reporter

**AMERICAN DUTCH RABBIT CLUB
HALL OF FAME**

Inducted at Greenville, Ohio 1996 NDS

Al Butler Jack Wireman Norma Hart
 Barb Butler Anthony Micallef Stan Goeglein
 Bill Geitzenauer George Parmer Jack Pugh
 Anthony Micallef

Inducted at Greenville, Ohio 1997 NDS

Andy Barton Roger Eich

Inducted at Hutchinson, Kansas 1998 NDS

Doreen Bengtson Wenton Carlton
 Larry Bengtson Wayne MacKinnon

Inducted at Oshkosh, Wisconsin 1999 NDS

Roger Guetschow Lynn Shaw

Inducted at York, Pennsylvania 2000 NDS

Alan Miller Mike Stinchelfer

DR ADS EXPIRING

Roger Eich, Carol Dangler, Mixdorf's,
 Caldwell/Lybarger Rabbits, Greg/Dawn Gilbert,
 LDRC

Help out the Dutch Club with your renewal.

**THANKS FOR THE NEW ADS AND
RENEWALS FOR THIS ISSUE**

Carol Dangler, Kevin Hooper, Marty Preede

**Next DR Deadline
Aug. 10**

ADRC Show Sanction: Date of Show _____ Open ARBA Code# _____ Youth ARBA Code # _____

Sponsoring Club _____ Show location _____ Secretary Name _____ Ph# _____

Address _____ City _____ State _____ Zip _____ Sanction Fees: Open \$9 Youth \$6. *Apply at least 60 days in advance.* Send to Doreen Bengtson, Sect. Rt 1 Box 95 Lewiston, MN 55952-9720.

MEMBERSHIP APPLICATION

AMERICAN DUTCH RABBIT CLUB

Send to: Doreen Bengtson, Sect.
 Route 1 Box 95
 Lewiston, MN 55952
 (507)864-2103

YEARLY DUES

Youth \$8.00 Single \$10 Husband/Wife \$14 Family \$20

Date _____ 19 _____

I hereby make application for membership in the **AMERICAN DUTCH RABBIT CLUB**. I agree to abide by your Constitution and By-Laws and to further the interest of the AMERICAN DUTCH RABBIT in every way possible.

Print Name _____

Youth name(s) for family membership _____

Street Address _____

City _____ State _____ Zip _____ Phone() _____ - _____

Renewal New Recommended by _____

Canadian memberships must add an additional \$5 to cover mailing expenses. **Foreign memberships** must add an additional \$8 to cover mailing expenses. All fees must be in U.S. funds. If you want your Dutch Reporter send to you **1st class**, please add \$7.



BENGTSON'S DUTCH

Larry, Doreen, Erik & Paul



3/02



Route 1 Box 95
Lewiston, MN 55952
(507)864-2103

12/01

PETERS' RABBITS



Black, Blue & Chocolate

Penn & Sue Peters
129 Apple Meadow Lane (304)291-0111
Morgantown, WV 26508

PENNSUE2@aol.com

Get your inside covers ad today!
Two years for \$60.

JILL'S WILD DUTCH BUNCH



Since
1975

Pedigreed Registered
Black Tortoise Harlequin
JILL E. DOBSON
1299 Barton Rd.
Eagle Point, OR 97524
(541)826-4408 email: Jilswldut@ccountry.net

12/01

W enton C arlton

14150 N Hawkeye Drive
Tucson, Arizona 85741

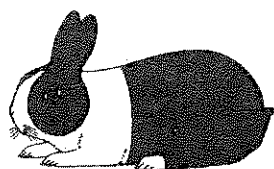

9/01

Dutch Haven Rabbitry "Westrive for Excellence"

Sue & Emily Strandwitz
Neenah, Wisconsin
(920)729-9577



Dutchin
Black Blue
Chocolate Tortoise

12/00

THE DUTCH REPORTER
Julia Anderson, Editor
N7558 Boulder Drive
Portage, Wisconsin 53901

PRSR STD
U.S. Postage
PAID
PERMIT # 211
Winona, MN

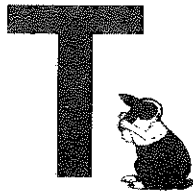
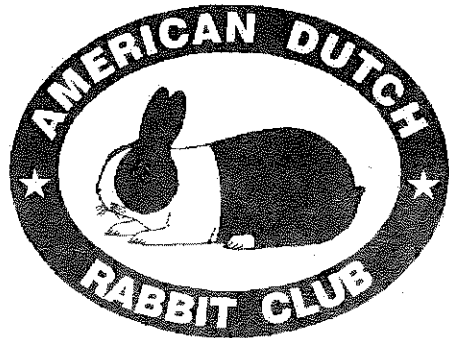

SEND TO:

Empty rectangular box for the recipient's address.

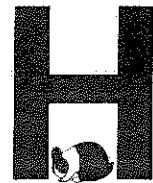

DATED MATERIAL