

Devoted to the interests of  
the Dutch Breed  
"America's Finest Rabbit"

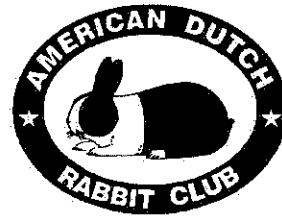

# THE DUTCH REPORTER

VOLUME 60 NO 3

JULY/AUG/SEPT 2002



**Long time Dutch Breeders  
Penn & Sue Peters  
Morgantown, WV**

*Official newsletter of the American Dutch Rabbit Club*

[www.dutchrabbit.com](http://www.dutchrabbit.com)

# WEBER'S DUTCH

Alan, Brian, Scott  
Keith and Valerie Weber

4787 Cotton Run Road  
Hamilton, Ohio 45011  
(513)726-5149  
kvweber@fuse.net



**\*\*Black and Blue Dutch\*\***

12/02

# BLYTHE'S DUTCH



Steve, Judy  
Kristina & Michelle

**ALL COLORS**

32157 470th Ave. (605)624-2564  
Burbank, South Dakota 57010

12/03



12/03

## DUTCH

Black, Blue, Tortoise

Rick & Julie Billups

488 Pratt Road  
Blanchester, OH 45107



BOB 2000, 2001 NDS  
Best Black 2000 NDS  
Best Blue 2000 NDS  
Best Tortoise 2001 NDS

(937)-655-8657

Jbillups@in-touch.net

# BENGTSON'S DUTCH

Larry, Doreen, Erik & Paul



Route 1 Box 95  
Lewiston, MN 55952  
(507)864-2103

3/02

FRAN, JIM, MATTHEW & KEVIN

# SCHETTLER'S

DANVILLE RABBIT TREE

305 Romae Ct  
Danville, California 94526  
510-838-8036

3/02

**DUTCH - quality in all six colors**

**National wins in the last few years:**

Best of Breed - 1997 National Dutch Show

Best of Breed - 1991 ARBA Convention

Best Opposite of Breed - 1993 NDS

1 - Best Black, Best Opp Blue, Best Fur

2 - Best Steel, Best Blue Display

3 - Best Chocolate, Best Blue, Best Opp Tortoise

1 - Best Opp Chocolate

2 - Best Brown Gray

1 - Best Opp Brown Gray

2 - Best Tortoise

1 - Best Tortoise Display

2 - Best Chocolate Display



# TW RABBITRY WISE ACRES



Since 1979

**DUTCH - All Colors**

Janice & Tammy Wise

8633 Flick Road  
Tipp City, Ohio 45371  
(513) 667-6417

6/02

**PRESIDENT:**

**Kevin Hooper (2002)**  
7661 State Route 350  
New Vienna, OH 45159  
(937)-987-2244 or kkoop1@juno.com



**VICE-PRESIDENT:**

**Fran Schettler(2003)**  
305 Romae Ct.  
Danville, CA 94526  
(925)-838-8036 or FSchettler@telocity.com

**SECRETARY-TREASURER:**

**Doreen Bengtson (2004)**  
Rt. 1 Box 95  
Lewiston, MN 55952-9720  
(507)864-2103 or dbengt@acegroup.cc (& always send a copy to):  
DOREEN@SELCO.LIB.MN.US

**DISTRICT 1 DIRECTORS:**

**Greg Gilbert (2003)**  
PO Box 2949 250 Grandview Dr, SE  
Wise, VA 24293  
(540)328-5717 or  
vadutch@hotmail.com

**Rick Billups (2004)**  
488 Pratt Road  
Blanchester, OH 45107  
(937)655-8657 jbillups@in-touch.net

**Ray Brewer(2002)**  
PO Box 85  
Saluda, SC 29138  
mrdutch@aikenelectric.net

**DISTRICT 2 DIRECTORS:**

**Dawn Schwartz (2004)**  
14410 W 163rd St  
Lockport, IL 60441  
(708)301-7752 RadFF@aol.com

**Sue Strandwitz (2002)**  
8495 Co G  
Verona, WI 53593  
(608) 832-1579  
Bunnisoo@aol.com

**Tom Dietrich (2003)**  
2615 Blackmore  
Mayville, MI 48744  
(517)843-5581

**DISTRICT 3 DIRECTORS:**

**Rick Lehman (2004)**  
2607 Linden Court  
Kansas City, KS 66106  
(913)-362-0131  
ricksdutch@hotmail.com

**Pete Nelsen (2002)**  
1625 99th Ave SE  
Everett, WA 98205  
(425)-334-2119

**Briony Barnes (2003)**  
5297 NW 10th  
El Dorado, KS 67042  
(316)752-3415  
bunnybri@yahoo.com

www.dutchrabbit.com

**DISTRICT 1 STATES:**

CT, DE,FL,GA,ME,MD,MA,NH,NJ,NY,NC,OH,PA,RI,SC,VT,VA,WV

**DISTRICT 2 STATES:**

AL,AR,IL,IN,IA,KY,LA,MI,MN,MS,MO,TN,WI

**DISTRICT 3 STATES:**

AK,AZ,CA,CO,HI,ID,KS,MT,NE,NV,NM,ND,OK,OR,SD,TX,UT,WA,WY

**SWEEPSTAKES OPEN & YOUTH:**

**Jeffrey Andrews**  
325 Hamilton St.  
Albion, NY 14411  
(585)589-4857 or jandrews@2ki.net

**PUBLICITY DEPARTMENT:**

**Rick & Julie Billups**  
488 Pratt Road  
Blanchester, OH 45107  
(937)655-8657 jbillups@in-touch.net

**DUTCH REPORTER EDITOR:**

**Julia Anderson**  
N7558 Boulder Drive  
Portage, WI 53901  
Phone 608-742-6526 jadredit@palacenet.net

**DOMESTIC RABBITS REPORTER:**

**Robert Hanlon**  
27 N Pollard Dr.  
Fulton, NY 13069  
email Bunnyman01@aol.com  
Send news by 5th of Feb, April, June, Aug,  
Oct and Dec

**YOUTH REP TO ADRC BOARD**

**Kelli Slack**  
1022 W 1300 N  
N Manchester, IN 46962  
(219)982-8714



**HIGHLIGHTS**

Director's Reports .....pgs 2-5  
Kevin Hooper on Dutch topics ..... pg 6  
2003 NDS info ..... pg 7  
Kelli Slack ..... pg 8  
Publicity order form ..... pg 10  
Local Dutch news ..... pg 11  
Culling Upside Down ..... pgs 12-13  
Const & By-laws ..... pgs14-17  
Standings ..... pgs 18-19  
Open & Youth special winners .....pg 20  
Financial Report ..... pg 20  
Open Show reports ..... pgs 21-34  
Doreen's Report ..... pg 34  
Youth Show reports ..... pgs 35-43  
Peoria Show Report ..... pgs 44-47

**ADVERTISEMENTS:**

**Inside covers:** Bengtsons, Carlton, Peters,  
Schettler, Strandwitz, Pfaff, TW Wise,  
Blythe,Kline,Billups, Weber, E & S  
Rabbitry  
Kevin Hooper ..... pg 4  
Kelli Slack ..... pg 8  
MDRC,OSDC, KDRC,Anderson,Andrews ..... pg 9  
Southern Dutch Fanciers ..... pg 11  
Imes ..... pg 24  
Bergene ..... pg 25  
Denny's Dutch ..... pg 30  
The Russ family ..... pg 32  
Moll's Rabbitry ..... pg 41

**ADVERTISING RATES:**

	<i>SINGLE ISSUE</i>	<i>YEARLY</i>	<i>TWO Years</i>
Full Page	\$ 30.00	\$120.00	\$210.00
Half Page	\$ 20.00	\$ 80.00	\$140.00
Third Page	\$ 16.00	\$ 65.00	\$115.00
Fourth Page	\$ 12.00	\$ 48.00	\$ 81.00
Yearly Breeder Card	_____	\$ 18.00	\$ 32.00
Judge & Registrar Listing	_____	\$ 12.00	\$ 22.00
Booster Listing	_____	\$ 12.00	\$ 22.00
"FOR SALE" Listing	\$ 10.00		
Inside front/back covers	\$60 for two years, when available		

## President's MESSAGE

It has been a hot, dry summer throughout most of the country this year. I have not heard of anyone losing any rabbits, but I'm sure it has. I know many I have talked to have not bred anything since the temperatures have soared. (See more on this in my article on various subjects.)

I need your input on a couple of items. What would the membership think of either adding your email address to our membership list that is published in the first issue of the DR each year? Email is an easy way to contact each other - much easier than trying to reach someone by phone.

The other question; Would you like to see a different style of cover on the DR? We could go to a color cover similar to the Domestic Rabbits. What do you think. Any other suggestions for improving the DR? (other than keeping it on schedule).

The ARBA Convention will be history by the time you read this. This will have been a different experience for me. This will be the first ARBA Convention that I have been to that I have not been able to show (I was one of the open judges). It is hard to imagine arriving at the show and not having to write coop numbers in ears, coop and care for the rabbits, and not being able to walk down the aisles of Dutch until the judging is complete. Sounds like an opportunity to look at other

breeds, the youth Dutch, and work the Dutch booth.

The ADRC Guidebook was sent out in July. I hope you find it helpful in learning more on the Dutch breed. I thank all of those members who contributed articles and ads for the book. There were a couple of screw-ups. The first was that the old Standard was put in the issue. (Evident by the Gray still being called the Brown-Gray). Also, the printer labeled the varieties and used the common spelling for Gray (Grey).

The other error was on the 2000 ARBA Convention Best of Breed Youth. That was listed as being won by Emily Smith. This was incorrect. The winner with a nice Tort Sr Doe was Kelly Slack. This was listed incorrectly in the DR after the Convention in the show report, and that is from where the results were compiled. Sorry for the errors.

The 2003 NDS will be here before you know it. The Washington County PA RBA, will be putting the show together. They can use your help. All expenses are not covered by entry fees alone. Your donations and contributions are what makes

### DISCLAIMER

Articles, statements, and opinions printed or expressed in the DR may not be those of the ADRC or the editor and are solely the responsibility of the authors.

the NDS possible. It doesn't take much from any one person, but a little from a lot of people really adds up. Donations from members are usually used for all of the awards. Don't complain about the awards, if you don't donate. Several years ago, we received several complaints that the youth awards were not equal (in number) with those of the open. Well, the youth breeders had not donated much. We can only offer what we are given. Thanks in advance for your help.

All ideas for the betterment of the ADRC are welcome.

*Kevin Hooper*  
*ADRC President*  
*New Vienna, Ohio*



## DISTRICT ONE REPORTS

### NEWS FROM RAY

Things usually quiet down in the South during the summer. That certainly has not been the case this year. Seems like if there is not a show or other event locally, then we are off to another part of the country to judge! Don't get me wrong, Margie and I love to travel, there's just this long list of things I need to do here at Brewer Family Farm! And, the Convention is just around the corner! Speaking of convention, I'm looking forward to a great time in Peoria! We have a just few weeks to put some condition on those animals that we've selected to show. I'm sure there are going to be some great Dutch in Illinois. So, we are going to strive to be ready.

Hey, I have been reading with great interest my new addition of the Dutch Guidebook. There are a lot of super articles within those pages. Our Guidebook ranks among the best in style, presentation, and content. All who were involved in this project are to be commended!

### **SOUTH CAROLINA**

A rabbit show in July in South Carolina? Oh yes, it can be done - if you have air conditioning. This year's Fire Cracker Challenge was held on July 6 in Saluda, SC. We had a couple of young fellows; ARBA Director Erik Bengtson and Josh Humphries(TN), for our primary judges. They did a super job and it was great to have Erik down here for the first time. I was a little disappointed in the Dutch turnout, but we had some nice animals shown. OK, it was a Holland Sweep with that breed taking BIS in both open shows and the Youth Show. The Brewers and the Mullinax's divided the BOB Dutch honors with Fred and Kathy's super black Sr. doe taking Best Reserve in the second show. The Charleston Fancy RBA's "Almost Midnight" Show was held on Aug. 3. Again, Dutch faired quite well with Jessie Ray (SC) winning Best Reserve (Youth) with a nice Blue.

### **ALSO IN SOUTH CAROLINA**

A group of Holland, Dwarf, Dutch, Mini-Rex and Jersey breeders are getting together on Nov. 9, to put on a show in Spartanburg, SC. For info, contact Susan Smith at [naturesnook@earthlink.net](mailto:naturesnook@earthlink.net) or 828-586-9698. This event promises to be a fun time of competition and fellowship.

### **PENNSYLVANIA**

Thanks to Sue Toth for sending me this report: Washington County, Pennsylvania - is VERY proud to have been selected as the host of the 2003 National Dutch Show! Committee members have some great works in the plans including showing off the new exhibit/banquet hall at their fairgrounds. If you would like information, or a catalog when they become available, please contact Sue Toth, Show Secretary, at 179 Clinton Avenue, Monongahela, PA 15063; or [toths@att.net](mailto:toths@att.net). The show headquarters motel is filling up fast so get your reservations made at the Comfort Inn, Meadowlands, Pa. (ask for the National Dutch Show room rate). The Washington County Rabbit Breeders Association is anxious and excited to be the host of the show - they're also proud to have selected a very reputable slate of judges, including our ARBA President Chris Hayhow and ARBA District 9 Representative, Ray Brewer!

Next April I'm scheduled to judge 3 National shows (Lops, Dwarfs and Dutch). Being asked to judge any National Show is an honor. Being asked to judge the Dutch National is very special indeed!

Please send me anything you think that might be of interest to Dutch Breeders. I really enjoy seeing those stories that come in from time to time about those unselfish breeders who are tirelessly promoting our breed. If you know of someone who's done something that deserves to be acknowledged - send me the details. No good

deed should go unnoticed. Keep those random acts of kindness flowing!

*Ray Brewer*

*Saluda, South Carolina*

### **NEWS FROM RICK B.**

Hello to everyone and I hope your rabbits survived the hot dry summer. I find myself writing this report while on vacation with Julie and Rachael during the last week of August. Both are still sleeping while I look at the stars and listen to the waves roll onto the beach, waiting for daylight so I can take my morning stroll. Old habits are hard to break and I forgot to shut of my internal alarm clock. This is our first family vacation with Rachael and our second vacation in our eleven years of marriage. For some reason Julie doesn't count the ARBA Convention as a vacation, I wonder why?

I haven't been able to attend many of the fair shows this year so I am looking forward to the fall season starting up. Congratulations to Danny and Cody Lape for having BOB at the Ohio State Fair in the Youth Show. The Ohio State Dutch Fall Show will be held on the Saturday of Thanksgiving week with Erik Bengtson and Bruce Ormsby judging. Mark your calendars to attend this fun event and call or write Vicki Bogan, Kevin Hooper or myself for additional show information.

I received my election/ballot information in the mail last week and it was disappointing. I knew that we had only two resumes printed in our last issues of the Dutch Reporter but

to receive a ballot that requires no response is scary. Either our membership is happy with the current selection of officers, afraid to run for office or want to stand on the sidelines and do nothing. This club is for the entire membership and I would like to encourage anyone and everyone to get involved by running for office or asking to be on a committee. We have several committees that require no election, just someone willing and eager to chip in. I hope are membership is happy with the current officers but will start taking an active roll by running for office. It would be fun to see eight to ten ballots in next year's issue of the Dutch Reporter.

This year's ARBA Convention will be upon us or over by the time you receive this issue. Unfortunately, Julie and I will not be able to attend but wish we were there. I know the Peoria Convention should be well attended with a large Dutch entry. Just a reminder, the Publicity Department was only able to secure one booth due to

the restrictions at this year's convention and will be unable to provide a hospitality area.

The Harlequin Dutch will make their first presentation at this year's ARBA Convention, good luck to Jill and her group. It takes a lot of time and sacrifice for someone to work on a new variety and to stay with that commitment as Jill has over the past several years. We as members to need analysis all new varieties and decided several things:

- a) How do they improve or compliment our current six varieties?
- b) What are the results of breeding this variety with current ones or should they be? Positives and negatives of either.
- c) Has their been enough education to make these decisions?

This is enough for now, the sun is up and it's time to hit the beach before everyone wakes up. Good luck at convention!

*Rick Billups  
Blanchester, Ohio*

**DISTRICT TWO  
REPORTS**

**NEWS FROM SUE**

We are winding down here in the midwest after a pretty hot summer that took its toll on rabbit fur.

Hopefully, as the fall shows start, there will be some animals out there that still have some. How in the world do you guys do it that live in hot climates year 'round?

Minnesota and Michigan have had some strong showings in Dutch at the later spring shows. Look forward to a good fall representation by everyone. With next years ARBA convention being hosted in KS, perhaps those that have not been able to travel the distance to a convention before will be able to join us then. Here in Wisconsin, we had a gorgeous Black Dutch Doe owned by Warren Wiltman win Best in Show for our State Fair. She and her owner should be in Peoria for this years ARBA Nationals to give everyone a run for the top awards.

# Quality Dutch in all Colors

**K**evin **H**ooper

**ARBA Judge  
President ADRC  
Satisfaction Guaranteed!!  
Will Ship**

- 2001 NDS - Open Best Dutch - Bred by Rick Billups  
Sire was Hooper's KT240
- 2002 NDS - Open Best Dutch - Bred by Jay Imes  
Dam was Hooper's KG468
- 2002 NDS - Open Best Opp Dutch - Bred by Ed McKinley  
Sire was Hooper's KS260
- 2002 NDS - Youth Best Dutch - Bred by Adrienne & Mac Gearhart  
Grand sire on both sides Hooper's KS257
- 2002 NDS - Youth Runner-Up - Bred by Megan Kline  
Sire was Hooper's KT350
- 2002 NDS - Youth Best Opp Dutch - Bred by Steven Stump  
25% Hooper Breeding

**Breeding Dutch Since 1975**

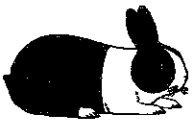

**7661 State Route 350  
New Vienna, OH 45159  
(937) 987-2244  
khop1@juno.com**

While reading through the show reports in the last DR, I noticed that several reported winners were apparently the same person; Non Member. He or she must drive quite a bit as they turn out all over the country, sometimes attending two shows being on the same day.

Seriously, if those in our club who regularly show would be willing to have these non members check out our website, which is packed with good information, or contact a director, we may be able to persuade them to join our Dutch family. Invite them to attend a convention or a NDS to see how their show and friends horizon may be broadened. I always carry a spare subscription blank to give to someone who may be thinking of joining. This way, it makes it easy for them to sit down and actually fill it out.

Speaking of conventions, by the time you receive this report, Peoria will be upon us. The last time this group ran the ARBA convention, it was quite a bit of fun ( how can a convention not be??). I remember going out with a bunch of friends to a superb steak house not far from the convention center and laughing away the evening. We will be limited in space with our hospitality booth but we'll still have the great merchandise with our Dutch logo. Come have some cheese and visit with the rest of the bunch. It's one of the few times a year when we can talk rabbits until we're actually weary of it. By the end of it, we share hugs and promise to see one another at the next one.

And this leads me to my final comment. We recently lost a friend

in the rabbit world who judged our Dutch from time to time. Harry Boots III from IA, died the first part of August of a massive heart attack. I see while looking over the reports that Harry had judged at various shows. For those of you who knew him, you were aware of his gentle nature and kind spirit.

While he was nationally known for raising some killer Mini Rex and Polish, he was locally known for always flashing his smile or getting those around him to chuckle when he started in with his trademark laugh. It's important to value what others bring into your lives while they are with us and not only when they are gone. Perhaps at your next show you can tell someone you've learn from or have enjoyed years of showing with just how much you look forward to that next time.

Best wishes for the fall shows~

*Sue Strandwitz  
Verona, Wisconsin  
District 2 Director*



## NEWS FROM DAWN

Hi Fellow Dutch Breeders,

The Illinois Rabbit Breeders have been busy putting all of the last minute touches on this years ARBA Convention. We hope that we have thought of even the smallest of details so we can have another successful convention. By the time you read this, I'm sure the convention will have been history. I hope all that attended had a wonderful time.

The numbers of Dutch being shown in our are always seems to go up & down. No rhyme or reason. Dan &

I laid low all summer & didn't attend any shows. We attended our first show in Bloomington, IL the last weekend of August. The numbers seemed to be quite healthy. This show always seems to have a good entry, as it is really the first show for the Fall season. However this year Mother Nature decided to let us know that it was still Summer, it was very WARM! I think we're all looking forward to those COOLER Fall shows.

That's All For Now!

*Dawn Schwartz  
Lockport, Illinois*



---

## IN MEMORY

Just A Few words to let you know Willard Morris of Lake View, Ohio died July 20 at the age of 91. He had been Dutch Club Publicity at one time. I did not look up the dates. He has not been a member since the Detroit ARBA Conv. He was active with Ohio Dutch Club and a life member.

We saw a lot of our country together with our Dutch.

*Jack Wireman  
of Jack's Bunnies, but I have no rabbits now.*

Illinois Dutch Breeder Jorri Rawailot passed away just before the Peoria Convention. He and his wife Cindy attended many rabbit shows and loved Dutch rabbits. He was 41 years old. He will be missed by many. I remember meeting him at the Peoria Convention a few years ago - and he took many lovely pictures that he submitted to the Dutch Reporter.

*Julia Anderson*

## DUTCH TOPICS

by Kevin Hooper

Some thoughts that I have regarding the topic of Blue color that was talked about in the last DR. Our Standard does call for a medium blue. However, the question is how do we get, and keep the medium blue color.

Have you ever had a problem with all of your blues being too dark? Have you ever used light blues in your breeding program? I have seen some blues that were too dark - nearly black in color, but these have been few and far between. How many very dark blues do you see at shows? or in your Dutch?

On the other hand how many light blues have you seen on the show table?

I see quite a few light blues. I have also seen and used them in the breeding program. This is what I have found. The lighter blues are a very hard thing to eliminate. They will throw a more silvery appearance as well.

The darker blues do not throw light blues, but will throw blues who are lighter than they are..... medium blues. Light

blues produce mostly light blues, unless bred to a very dark blue.

The easiest way to produce good blue color is by breeding medium blues to medium blues, with an occasional darker blue thrown in.

It used to be said by the old timers when I was starting out, that the blues will lighten over time. That is why they said to breed blacks into them. I may not agree with breeding blacks into blues, but it was the reason that I wanted to mention.

The other thing I wanted to mention. Most breeders think that the older bucks go sterile in the summer. Well, we had about 20 days of low to mid nineties the first three weeks of July. I was looking over my torts, and decided that I needed to shorten the mid section on some of my tort does. I thought about which tort buck would be the best to use, and the answer was the "Old Man", as most breeders who know this buck have called him. The Old Man is my old tort buck (KT139) who was an outstanding show animal for 5-6 years. He has been called Old Man since he was about three years old. He

is now 8 1/2 years old.

I bred a doe to him (3rd time I had tried) on July 20th. I was surprised when I palpated the doe at 14 days and found that she was indeed pregnant. I then decided to breed two more does to him. One doe is due in 12 days, while the other was just re bred.

The Old Man does not have the stamina to chase the doe around the pen and then breed her. He will breed her if she is not running from her. I was amazed that the first doe conceived! Surprised that the second doe did, and hoping the third one does. The first doe has a litter of four, three being keepers, which are now 15 days old.

Do the older bucks really go sterile in hot weather, or when they get older? That has always been the theory, but is it that if a doe misses when bred in hot weather, do we assume it is the fault of the buck? Is that true, or is the Old Man a freak?

Any thoughts on these two subjects are appreciated.



# NDS 2003

National Dutch Show  
April 25, 26 and 27, 2003

Washington County Fairgrounds

North Main Street  
Washington, PA 15301

**Sponsored by:** American Dutch Rabbit Club – Kevin Hooper, President

**Hosted by:** Washington County Rabbit Breeders Club – William McCurry, President and Show

Superintendent

- Entry Fee: \$5.50 or less if we get enough donations by 1/31/2003.
- Lots of parking, Camper site with hookup next to showroom.
- Cages available for open/youth and sellers (for rabbits not in show).
- Banquet: Catered by Danny's, Meadowlands, PA. Banquet hall at the Fairgrounds.
- Breakfast and Lunch in showroom by Horstman Concession.
- Judges: We have secured six judges for the open/youth shows.
- Youth Royalty: Contact Darlene Pajak (see below)
- Don't forget items for the raffle table!

Show Director ..... Howard Dunmire, Sr. 126 Wisebecker Lane, Monongahela, PA 15063  
Phone: 724-258-4191, email: [dunmire@stargate.net](mailto:dunmire@stargate.net)

Show Superintendent ..... William McCurry  
Phone: 724-484-7859, email: [wmccu@forcomm.net](mailto:wmccu@forcomm.net)

Show Secretary ..... Sue Toth  
Phone: 724-258-7582, email: [toth@att.net](mailto:toth@att.net)

Show Treasurer ..... Mike Toth  
Phone: 724-258-7582, email: [toth@att.net](mailto:toth@att.net)

Showroom Coordinator ..... Pauline Bavaro  
Phone: 724-229-7077, email: [fpsj1@stargate.net](mailto:fpsj1@stargate.net)

Youth Royalty ..... Darlene Pajak, 79 Horseshoe Dr., Eighty Four, PA 15330  
Phone: 724-228-8464, email: [jacksfrm@pulsenet.com](mailto:jacksfrm@pulsenet.com)

Headquarters will at the Comfort Inn Meadowlands. We have 60 room reserved until April 1, 2003.

- Comfort Inn Meadowlands, 237 Meadowlands Boulevard, Washington, PA 15301. Phone: 724-746-9700.  
Cost: All rooms \$62.00. Indoors swimming pool; breakfast.
- Many other motels within a short distance. More information in catalog.

**Congratulations  
Kelli Slack  
on your  
accomplishments  
as an  
ARBA and ADRC  
youth member.**



**Starring Moments with Dutch...**

*National Shows:*

- ★ Best Blue—NDS 2002
- ★ Best Opposite Tort—NDS 2002
- ★ Best Opposite Gray—NDS 2002
- ★ Best of Breed—ARBA 2000
- ★ Best Senior Overall—ARBA 2000
- ★ Best Tort—ARBA 2000
- ★ Best Opposite Tort—ARBA 2000
- ★ Best Tort—NDS 2000
- ★ Best Opposite Steel—NDS 2000
- ★ Best Opposite Sex of Breed—ARBA 1999
- ★ Best Black—ARBA 1999
- ★ Best Steel—ARBA 1999
- ★ Best Opposite Gray—ARBA 1999
- ★ Best Steel—NDS 1999

*Dutch Best in Show :*

- ★ Indiana State RBA Convention—Indpls
- ★ Indiana State Fair 4-H—Indianapolis
- ★ Manitou/ Tippecanoe—Rochester
- ★ North Central RBA—Goshen ( 3 times)
- ★ Wabash-Erie—Logansport
- ★ Randolph County RBS—Portland
- ★ Mid Counties RBS—Frankfort

*Youth Board Representative:*

- ★ American Dutch Rabbit Fanciers
- ★ Hoosier Dutch Rabbit Fanciers

*Indiana 4-H Rabbit Scholarship Winner*

Best of Breed—Indiana State Rabbit Breeders Convention:

1998, 1999, 2000, 2001, 2002

Best Opposite Sex of Breed—Indiana State Rabbit Breeders Convention

2000, 2001, 2002

Best of Breed—Indiana State Fair 4-H

1999, 2000, 2002

Best Opposite Sex—IN State Fair 4-H

1998, 1999, 2000

Hoosier Dutch Rabbit Fanciers Sweepstakes:

First place: 1997, 1998, 2001, 2002

ADRC Sweepstakes: 1997-6th, 1998-5th, 1999-5th, 2000-5th, 2001-6th

NDS Co-Superintendent Youth 2002

NDS Craft contest coordinator 2002

ADRC : Princess and Duchess

ARBA Registrar # 0072 - 1998

**Good Luck at Purdue!**

**Love, Mom, Bob, Kay, Dick, & Scott**



**MICHIGAN DUTCH RABBIT CLUB**

**OFFICERS:**

President: Kevin Doll V-Pres: David Boon  
Sec/Tres: Carlene Bell

*SPECIALTY SHOW - Ann Arbor 9/21/02*

*In conjunction with Auto City RBA*

**DUES:** Individual-\$4/yr.  
2nd Family Member - \$3/yr.  
Family - \$10/yr.

For more information contact:  
Carlene Bell, Sec/Tres  
4786 Alien  
Webberville, MI 48892  
bellc@arq.net

12/02

Compliments of:  
Julia Anderson  
Nolan Anderson



Support  
the ADRC

3/04

**J & R  
RABBITRY**  
(585)589-4857



Pedigreed  
Mini Lops & Dutch

**Charles,  
Jeff & Ruth  
Andrews**

325 Hamilton St.  
Albion, NY 14411  
email:  
jandrews@2ki.net

12/02

# OHIO STATE DUTCH RABBIT CLUB

Open & Youth Sweepstakes  
Two State Specialty Shows per year  
Spring: Payback Show  
Fall: Trophy Show

**OFFICERS:**

President: Kevin Hooper  
Vice Pres: Todd Uron  
Sec/Treas: Vicki Bogan  
Dir/Editor: Shelly Thompson  
Dir: Bob Hessick  
Dir: Dan Nixon



For more information contact:  
Vicki Bogan, Sec/Treas.  
1033 N SR 72  
Sabina, OH 45169

12/02

# Kansas Dutch Rabbit Club

**2002 Officers**

President - Marvin Cole Treasurer - Jack Colborn  
Vice President - Briony Barnes Secretary - Nancy Kennedy

**Dues** - \$ 5 per person/\$8 per family

**Shows** - Specialty Shows in Spring and Fall  
Dutch Only Summer Picnic Show  
June 1, 2002 Gardner, KS



For more info please contact:  
Nancy Kennedy, Secretary  
16747 12th Rd.  
Atlanta, KS 67008

**ADRC PUBLICITY ITEM ORDER FORM**



NAME \_\_\_\_\_ HOME PHONE # \_\_\_\_\_

STREET ADDRESS \_\_\_\_\_ CITY \_\_\_\_\_

STATE \_\_\_\_\_ ZIP \_\_\_\_\_ TODAY'S DATE \_\_\_\_\_

NAME OF ITEM	PRICE	HOW MANY	SIZE	COLOR
Pedigree Book	\$ 6.50			
Arm Patches (blue,black,choc)	\$4.50			
Scratch Pads	\$1.25			
Dutch Lapel Pin(Black, Blue,Choc,Tort)	\$2.50			
Dutch Glass Mugs	\$6.50			
Dutch Glass Cups(stackable)	\$4.50			
Caps with Dutch Logo Natural white/navy white/red	\$6.50			
Adult T-shirts *** (sm, med, large, XL) White Natural Ash Sage	\$12.50			
Polo Shirts small or medium Blue or Gray - state color	\$25.00			
Crew Neck Sweatshirts *** (med, large XL) red ash	\$22.00			
Jacket (natural) XL limited supply	\$35.00			
Aprons (natural)	\$13.00			
Porcelain Pins (only 6 left)	\$12.00			
Sweat Pants white (large)	\$22.00			

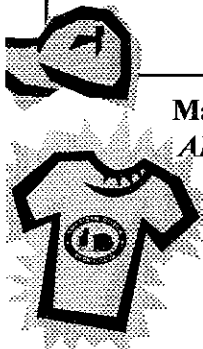

Mail this form with your check made out to

**ADRC PUBLICITY & mail to :**

**Rick & Julie Billups**

488 Pratt Road  
Blanchester, OH 45107  
Phone (937)655-8657  
[jbillups@in-touch.net](mailto:jbillups@in-touch.net)

Sub Total	
15% handling charge	
<b>Total</b>	
# items ordered	

## LOCAL DUTCH NEWS

### LDRC NEWS

The Louisiana Dutch Rabbit Club will be holding a "Halloween Dutch Spooktacular" double Dutch open and youth show on Oct. 26. In the next issue of the DR - we hope to have the winners. What a neat idea for a show!

For more information on upcoming shows or how to join the LDRC - contact:

**Judy Duthu**

PO Box 526

Montegut, LA 70377-0526

985-594-1033

ladutch@internet8.net

Our website has been updated. Some folks still haven't sent in their show reports, but the sweepstakes points are current as far as the show reports I have received. To see the dates for our 2003 shows, here is the link.

[http://ladutchrabbitclub.homestead.com/LDRC Upcoming Shows.html](http://ladutchrabbitclub.homestead.com/LDRC_Upcoming_Shows.html)

### ILLINOIS NEWS

Dawn Schwartz writes:  
A big THANK YOU to all of the ADRC members who donated for the 2002 ARBA Convention in Peoria. It was greatly appreciated.

The Ohio Dutch Club  
The Illinois Dutch Club  
Martin Preede  
Tom Dietrich

Dan & Dawn Schwartz  
Harold Campbell  
Rick Lehmann  
Pete & Debra Nelson  
Emily & Mike Smith  
Kathern Hart  
Eric & Sharon Mixdorf  
Penn & Sue Peters  
Denny Mathis  
Denny & Karlene McAtee  
The Bengtson family  
Kim Haas  
Kevin Hooper  
Bob Bergene  
Bruce & Sharon Ormsby  
The Lape family  
Rick & Julie Billups  
Ketih Weber



## Southern Dutch Fanciers



Something Special in the South!!!! JOIN TODAY!!

If you exhibit, raise, buy, sell, or just think about Dutch Rabbits then we would like to have you in our Dutch Club. Membership gets you a pretty nifty newsletter, three shows a year with great awards, and communication with lots of Dutch folks.

Yearly Dues:	1st Year	Renewal
Adult	\$10	\$7
Husb/Wife	\$14	\$9
Youth	\$6	\$4.50

I hereby make application for membership in the *Southern Dutch Fanciers*. I agree to abide by the Club Constitution and By-laws.

Name \_\_\_\_\_ Rabbitry Name \_\_\_\_\_ Phone \_\_\_\_\_

Address \_\_\_\_\_ City \_\_\_\_\_ State \_\_\_\_\_ Zip \_\_\_\_\_ email \_\_\_\_\_

Send to: **Greg Gilbert** 250 Grandview Dr SE Wise, VA 24293-5300  
vadtuch@hotmail.com (540)328-3676

6/02

## TURNING THE WORLD OF CULLING UPSIDE DOWN

**JUDGE: Ray Brewer**

Most veteran breeders adhere to the philosophy that type is the most important criteria when culling young rabbits - even the marked varieties like our Dutch. As far as type goes, I consider overall balance to be the most important aspect - the proper relationship between length, width and depth. The true purpose for this article; however, is not defining good type, but to present a slightly different method for evaluating desirable type attributes- something that you may want to incorporate into your culling practices.

The Dutch breed has been cursed with a propensity towards serious type faults: pinched hindquarters (V-shaped butts) and cow-hocks (rear feet that turn out). These problems, though bad enough on their own, often go hand-in-hand with flatness on top of the hips - a lack of depth. Where did these type problems originate? One theory links them to crossbreeding. Over the years breeders have tried lots of things to improve the shape of heads and to shorten ears, including crossing Dutch with other breeds - Polish in the 1960's and Netherland Dwarfs later. This whole dwarf gene thing is extremely undesirable in Dutch! Not only does it induce fine bone and reduce the size of your animals, it causes your average litter size to go way down. I raised Dutch as a teenager in the 60's and saw some of those early experiments with the Polish crosses. They were cute little things (little equals fine boned) and

often placed high on the show table. That's sad, because, there is still a cult out there, including some judges, who prefer the "Toy" Dutch. Many of you have heard the stories being told about particular juniors who continue to win year, after year as **JUNIORS**. Our standard states that 4 ½ pounds is the ideal weight for a Dutch. And, if everything is in balance - 4 ½ pounds is indeed the ideal size for a Dutch! I used to tell folks that I thought the best typed Dutch were the ones that weighed 4 pounds. I disproved my own hypothesis at the 1995 ARBA convention when I weighed the top five animals of the senior classes that I had judged. They were all within an ounce or two of four and a half pounds not four! Judges are cautioned to weigh any suspect, small seniors and to question any junior who appears fully developed.

After short hiatus, I came back to rabbit raising in the late 70's. I spent the first two or three years trying to develop a picture of perfect Dutch type in my mind's eye. OK, I had the **Dutch Reporter** and the guidebook to go by. What I didn't have was much interaction with veteran breeders. That all changed when I met Lowell Jones in 1981. After talking with Lowell and studying some of his stock, my mental image of the perfectly typed Dutch began to come into focus. Three attributes: round heads, straight hocks and depth that equaled width were goals set by Lowell. His goals became my goals - not one or two - but all three together.

As my quest continued, I was forever turning Dutch bunnies over to check the straightness of

their hocks - up for depth and over for hocks. My analysis of the inverted bunny has evolved over the years to point that now it not only includes looking for parallel rear feet set wide apart, but also checking the length and width of those rear feet, the placement of the front feet, and the taper from head to tail. There's a lot to be learned about the correctness of a rabbit's structure (bone) from the view from underneath! (My wife uses a similar process to check the bone of her Holland Lops.)

I have included a photo of a young doe that comes extremely close to my goals for Dutch type. Notice how far apart and straight her rear feet are. Also notice how short and wide those rear feet appear (good bone). Next, check the placement of the front feet; also set wide apart and coming straight out from her shoulders. Now look at the taper from her head through to her hips. The key words for taper are gradual and smooth! You really don't need to see any more to determine that this rabbit has many outstanding type attributes. I've also included a side view of the same rabbit so you can see that she indeed does have good type from this aspect as well (rounded top line and depth).

To get your rabbit to give you the best view underneath, start with the bunny held firmly against your midsection, vertically in the proper pose. Then, gently roll the bunny forward keeping her in the "pose" similar to the way good Dutch judges check the undercut. Use both hands and don't allow her to stretch out. Voila! You have the proper inverted pose. **Now, go turn your culling world upside down!**

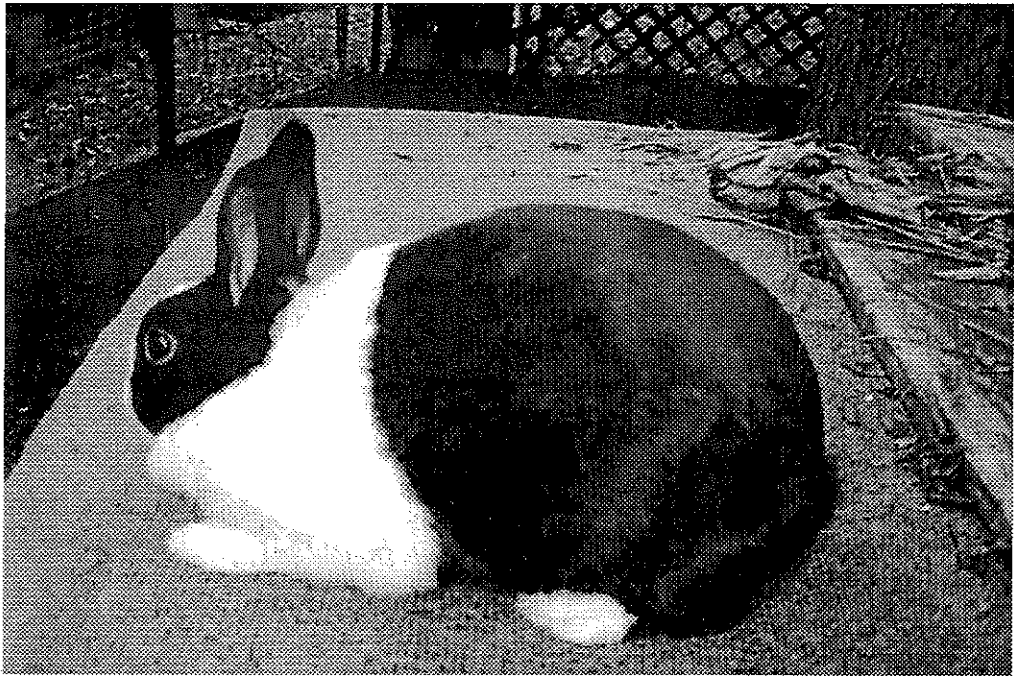

# AMERICAN DUTCH RABBIT CLUB CONSTITUTION AND BY-LAWS

## CONSTITUTION

**ARTICLE I - NAME:** The name of this club shall be the AMERICAN DUTCH RABBIT CLUB, INCORPORATED.

**ARTICLE II - OBJECT:** The object of this club shall be to promote, encourage, and improve the breeding of Dutch rabbits by maintaining an organization to study standards, encourage exhibitions, and offer service to its members.

**ARTICLE III - AFFILIATION:** This club shall be affiliated with the American Rabbit Breeders Association, Inc.

### **ARTICLE IV - MEMBERSHIP:**

**Section 1:** Any person of good character and reputation and in accord with the object may become a member of the club upon presentation of a signed application together with membership fee for at least one year to the Secretary-Treasurer. Term of membership to be one year from date on membership application, providing a application is received within five (5) days of this date. Each membership shall be provided with a copy of the latest A.D.R.C. Guidebook, if available, and a one (1) year subscription to the Dutch Reporter.

**Section 2:** Any member having paid thirty-five (35) consecutive years adult membership regardless of age, or that has twenty-five (25) consecutive years membership in the A.D.R.C. upon reaching the age of sixty-five (65), shall be awarded a Life Membership.

### **ARTICLE V - OFFICERS:**

**Section 1:** The elected officers of this association shall consist of a President, Vice-President, and nine (9) directors, who shall be elected for a three (3) year term, by and from the membership. The Secretary-Treasurer shall be appointed by the President, approved by two-thirds (2/3) majority of the Board of Directors, excluding the Secretary-Treasurer. The appointment of the Secretary-Treasurer shall be for three (3) years. Any member, to be eligible for office, must be an owner and breeder of Dutch rabbits.

**Section 2:** The Secretary-Treasurer may be reappointed by the Board of Directors, who may also remove him/her from office, for cause, by a two-thirds (2/3) majority, during any term of office. The Secretary-Treasurer will be an active voting member of the board of directors, except in the appointment or removal from office of Secretary-Treasurer. The Board of Directors, therefore, consists of the President, Vice-President, Secretary-Treasurer, and nine (9) directors. The term of any office shall begin on January 1st of the year following each election.

**Section 3:** The President and one (1) director representing each district will be elected for a three (3) year tenure. The Vice-President and one (1) director from each district will be elected the following year for a three (3) year tenure. Finally, the Secretary-Treasurer will be appointed and the final three (3) directors, each from a different district will be elected the third year to serve a three (3) year tenure. Directors may be from the same state and district as other officers: President, Vice-President, and Secretary-Treasurer. The directors representing each district will be elected by a vote of only those members living in that district.

**District 4:** Vacancies in office shall be filled by appointment by the President, subject to approval by a two-thirds (2/3) majority vote of the Board of Directors. If filling the office of director, a person from the same district the vacancy is in, shall be appointed.

**SECTION 5 - DISTRICTS:** Directors shall be elected from three (3) districts divided as follows:

- 1- Connecticut, Delaware, Florida, Georgia, Maine, Maryland, Massachusetts, New Hampshire, New Jersey, New York, North Carolina, Ohio, Pennsylvania, Rhode Island, South Carolina, Vermont, Virginia, West Virginia.
- 2- Alabama, Arkansas, Illinois, Indiana, Iowa, Kentucky, Louisiana, Michigan, Minnesota, Mississippi, Missouri, Tennessee, Wisconsin.
- 3- Alaska, Arizona, California, Colorado, Hawaii, Idaho, Kansas, Montana, Nebraska, Nevada, New Mexico, North Dakota, Oklahoma, Oregon, South Dakota, Texas, Utah, Washington, Wyoming.

\* NOTE: No foreign member will be eligible to hold office.

### **ARTICLE VI - ELECTION PROCEDURES:**

**Section 1:** Any member wishing to run for an elected ADRC office or Board position shall submit a resume to the Secretary-Treasurer, prior to May 1st, in the year the office or Board Position shall be voted upon, stating the position for which they wish to become a candidate. The resume shall be printed in the April-May-June Issue of the Dutch Reporter. All candidates must be current ADRC and ARBA members, and be actively breeding Dutch Rabbits. Any member to be eligible for office must have been in continuous good standing at least two (2) years prior to May 1st of the year in which the election is being held, and all candidates shall remain in good standing with membership fee paid in advance at least through the date of assuming office, January 1st.

**Section 2:** Final numbered election ballots, shall be mailed out by August 1st to eligible voting members. Ballots shall then be marked and placed in a pre-addressed envelope and returned to the ADRC Election Committee Chairman by September 15th, at



which time the polls shall be closed. The Chairman of the Election Committee, will assemble the Election Committee; open and count the ballots, and certify the results to the Secretary-Treasurer, President, and Dutch Reporter Editor, within 22 days. The Election Chairman shall then package the final Ballots and send them to the Secretary-Treasurer of the ADRC, and they shall be retained for a period of one (1) year, at which time they may be destroyed. These ballots, while in the hands of the Secretary-Treasurer, shall be accessible to any member in good standing, provided proper arrangements are made with the Secretary-Treasurer.

**Section 2a:** No one (1) person can run for more than one (1) office during any election.

**Section 3:** The Sec-Treas shall then inform the candidates and the board of Directors of the results within three weeks, and shall declare the candidate/s having the highest number of votes elected. The officer/s elect shall assume offices on the following January 1st and serve their elected terms or until their successors have been elected or duly appointed. In the case of a tie for any office, a majority vote of the remaining Board of Directors shall break the tie.

**Section 4:** If any candidate is running unopposed for office, they shall be declared elected. No ballot will be issued for an unopposed office. Any office where no candidate has submitted a resume, shall be filled by appointment by the President with a 2/3 majority approval of the Board of Directors.

#### **ARTICLE VII - DISCIPLINE:**

**Section 1:** The Board of Directors may, by a two-thirds (2/3) majority, suspend or expel any member or reject an application for membership or renewal, providing charges have been preferred by another member. Less than a two-thirds (2/3) majority shall constitute acquittal of the charges.

**Section 2:** In the event of preferment of charges, the member against whom the charges have been made shall be fully informed by the Secretary-Treasurer and given thirty (30) days to reply before action is taken by the Board. If reply is made, it shall be considered by the board along with the charges.

**Section 3:** Any person expelled, suspended, or otherwise rejected shall not be eligible for reinstatement for a period of at least one (1) year, and then only upon authority of the Board of Directors.

**Section 4:** An officer whose membership has expired shall be notified by the Secretary-Treasurer by registered mail, with signature receipt requested, and if the renewal has not been made in thirty (30) days from the date of expiration, said office shall be declared vacant and it shall be the duty of the President to fill by appointment the unexpired term of office.

**Section 5:** An officer who shows lack of interest in his official duties, who fails to answer correspondence of Club matters from his fellow officers, shall be asked by the President to resign said office. In case of failure to do so, the Board of Directors by two-thirds (2/3) majority vote shall declare the office vacant. It shall then be the duty of the President to appoint an officer to fill the unexpired term of office.

**Section 6:** An officer who shall willingly or otherwise give up the breeding of Dutch rabbits during his term of office shall automatically resign his office and it shall be the duty of the President to fill the vacancy of the unexpired term of office by appointment.

**Section 7:** No member or candidate for membership may infringe upon the name of the American Dutch Rabbit Club, Inc., or that of any other member of his rabbitry. This also applies to State Dutch Rabbit Clubs.

#### **ARTICLE VIII MEETINGS:**

**Section 1:** The annual membership meeting shall be held during the annual Convention of the American Rabbit Breeders Association, Inc.

**Section 2:** A regular membership meeting shall be held during the National Dutch Rabbit Show; however, this meeting shall in no way replace the annual meeting unless the two (2) are concurrent.

**Section 3:** The President, or in the absence of the President, any elected officer present may call a meeting of the Board of Directors at any time during the annual Convention of the American Rabbits Breeders Association, Inc. or the National Dutch Rabbit Show. The presence of five (5) officers at such a meeting shall constitute a quorum.

**ARTICLE IX - AMENDMENTS:** Any alteration of, or amendment to the Constitution and By-Laws shall be made by way of a resolution. This resolution must be submitted to the Secretary of the ADRC in writing, no later than thirty (30) days prior to the opening day of the National Dutch Show or the ARBA Convention. The secretary shall send copies of the resolution to each officer of the ADRC for their review. Said resolution shall be reviewed and discussed at the next Board of Directors meeting, with the board, by 2/3 majority, either supporting or rejecting the resolution. The resolution and the Board's recommendations would then be read by the ADRC Secretary at the next general membership meeting, with ample opportunity for discussions. The resolution and the Board's recommendation would then be printed in the next issue of the Dutch Reporter. Voting on the proposed amendment would be held with the annual ballots, to be mailed out August 1st. The Constitution may be amended by a 2/3 majority of all eligible votes cast. All amendments shall take effect the January 1st after the election.

## **BY-LAWS**

### **ARTICLE I - DUES**

Dues - The membership Dues shall be:

Adult \$10.00

Youth \$8.00

Husband/Wife \$14.00

Family Membership \$20.00

Youth must be 18 years of age or under at the time of application. A family membership shall consist of no more than two adults and their children (18 years of age or younger) who are in the household, at the same address.

Only one Dutch Reporter and Guidebook shall be mailed to a Husband/wife membership or a family membership.

Lifetime memberships for Adult and Husband/Wife members can be purchased for twenty (20) times the current membership fees, payable in advance, by those members 35 years of age or older. All deductions from paid life memberships are excluded.

One dollar of each membership shall be placed into a separate account called the "Guidebook/Contingency Fund", and the provisions of Article III - Sections 1 and 2 of the By-laws shall not be applied to these monies.

Membership dues are good for a one year period, beginning from when the membership is processed. After membership has expired, the member may renew within a period of sixty (60) days; otherwise upon sending in membership fees, the member will be given a new membership number unless they request that their membership be back dated more than 60 days to the original expiration date, in order that they may keep continuous membership and the original membership number. Any member having been delinquent sixty (60) days or more, shall be deprived of all sweepstakes points accumulated prior to the expiration date. All youth members retain all of the privileges as adults except for voting.

### **ARTICLE II - DUTIES OF OFFICERS:**

**Section 1:** The President shall preside at all meetings of the membership or Board of Directors, appoint all committees, fill all vacancies in office by appointment, and perform such duties as pertain to the office.

**Section 2:** The Vice-President shall perform all duties of the President in his absence or disability. In event of vacation of the office of President, the Vice-President shall automatically succeed him in office.

**Section 3:** The Secretary-Treasurer shall be custodian of all general funds; shall maintain a bank account in the name of the club; shall maintain a set of books and records suitable to the Board of Directors; receive and act on all membership applications received, subject to the approval of the Board of Directors; maintain Sweepstakes Show records; consult and advise the Board of Directors on all unusual matters; furnish them with quarterly reports showing the general condition of the club; furnish the Board of Directors with semi-annual audited reports, all these reports to be published in the club's publication; keep an accurate record of all meetings; and perform such other duties as may be assigned by the President of the Board of Directors. The Secretary-Treasurer shall furnish an approved bond covering the assets of the club. The premium for said bond to be paid for out of club funds, with the bond to be delivered to the President within ten (10) days after assumption of office.

**Section 4:** It shall be the duty of the Secretary to edit or cause to be edited, the Dutch Reporter. If, for any reason the Secretary is unable to perform this duty, it shall be the duty of the President to appoint a Dutch Reporter Editor subject to 2/3 majority approval of the Board of Directors. The Secretary shall cooperate with the editor by providing such news from the office as would be of interest to the membership.

**Section 5:** The Board of Directors shall have the power to transact all business of the Club between meetings; act upon charges brought before them; formulate rules; award the location of the National Dutch Rabbit Show; and decide upon all questions of policy brought before them.

### **ARTICLE III - APPORTIONMENT OF FUNDS**

**Section 1:** The Secretary-Treasurer shall receive twenty-five (25%) of all membership dues including: The renewals, and 25% of sweepstakes fees as full compensation for his/her services.

**Section 1a:** The sweepstakes chairperson shall receive one dollar (\$1.00) per open show sanction paid from the open show sanction fee as remuneration to compensate for time and effort spent by said chairperson in calculating, tabulating, and recording all show results. The sweepstakes chairperson shall provide the Dutch Reporter editor with a typed copy of each show report listed chronologically and sweepstakes standing for both open and youth divisions listed numerically; top twenty (20) open and youth divisions as well as the top five (5) from each district.

**Section 2:** The dues shall be further divided with twelve and one-half percent (12.5%) to be allotted to the ADRC Publicity Department. Any portion of these monies may be transferred to the Publicity Department or to any ADRC purpose, upon approval of the Board of Directors. The remaining sixty two and one-half percent (62.5%) shall go to the General Fund.

**Section 2a:** An annual allotment of five hundred dollars (\$500) from the general fund shall be awarded to the sponsors of the National Dutch Show, with further stipulation that the ADRC receive recognition for this allotment. Said money is to be sent by the Secretary-Treasurer to the sponsors on or as near to the 1st of January, preceding the NDS for that year. Show sponsors must have all NDS judges secured before any allocation is made. The ADRC requires three (3) open judges, chosen by and preferably from the membership, at each NDS. The ADRC Board has the authority to change the required number of judges as deemed necessary by the number of entries. The open judges shall be the top selections from the ballot if possible.

**Section 2b:** An annual allotment of one hundred fifty dollars (\$150.00) shall be paid out of the General Fund towards the American Rabbit Breeders Association, Inc. Convention, with further stipulation that the entire amount be used for open Dutch specials.

**Section 2c:** An annual allotment of \$150 shall be paid out of the General fund towards the ARBA Convention, with further stipulation that the entire amount be used for youth Dutch Specials.

**Section 2d:** All of the above allotted specials to be advertised as being donated by the American Dutch Rabbit Club Inc.

**Section 3:** The President shall receive the sum of fifty dollars (\$50.00) for attendance at each annual, regular, or special meeting, provided that meeting is not held in the town in which he/she resides, in which case there shall be no payment. In no case shall the payment be in excess of the sum of one hundred dollars (\$100.00) per calendar year. The Secretary-Treasurer shall receive the sum of twenty cents (\$.20) per mile round trip, or round trip coach air fare, whichever is less expensive, for travel expenses to the National Dutch Rabbit Shows and the American Rabbit Breeders Association, Inc. Conventions. Should the National Dutch Rabbit Show or the American Rabbit Breeders Association, Inc. Convention take place within 125 miles radius of the Secretary-Treasurer's home, only the sum of fifty dollars (\$50.00) will be paid. In the case that the National Dutch Rabbit Show or the American Rabbit Breeders Association, Inc. Convention should be held in the town in which the Secretary-Treasurer resides, he/she shall receive no payment for expenses.

**Section 3a:** The Publicity Chairman shall be paid one hundred dollars (\$100.00) for each National Dutch Rabbit Show and American Rabbit Breeders Association, Inc. Convention which he/she transports American Dutch Rabbit Club, Inc. publicity items for sale at the Club booth; such funds to be paid from the Publicity Fund.

**Section 4:** Each officer, along with the Chairman of the Publicity Department, shall have the Dutch Reporter mailed to them by first class mail in lieu of any postage.

#### **ARTICLE IV - STANDING COMMITTEES:**

**Section 1:** The Publicity and Promotion Committee shall consist of a chairman and at least two members appointed from the membership by the President for a term of two (2) years with the majority approval of the Board of Directors. Chairman of said committee shall have charge of all publicity and promotion work for the club except for editing the club's publication. Said chairman shall be custodian of and be responsible for the publicity funds and shall give a report at each annual and regular meeting.

**Section 1a:** A quarterly report of the Publicity Department shall be submitted to the Secretary-Treasurer for publication in the Dutch Reporter.

**Section 2:** The Standards Committee shall consist of a chairman and four (4) members, at least two of whom shall be licensed ARBA judges. The Standards Committee shall be appointed from the members in good standing by the President with majority approval of the Board of Directors. They shall be responsible for maintaining a continuous study of the Standards and communicating any proposed revisions or additions to the ADRC Board. Upon majority Board approval, the Secretary shall cause such proposed revisions or additions to be sent to each member in good standing with a mail ballot so that they may register their vote for or against each change, revision, or addition. If these changes, revisions, or additions are approved by a two-thirds (2/3) majority vote of the ballots cast, then the committee must submit them to the ARBA Standards Committee with the recommendations that such changes, revisions, or additions be adopted.

**Section 3:** The Election Committee shall consist of a Chairman and two other members, none of whom shall reside in the same county as either the President or the Secretary-Treasurer. The Election Committee shall be appointed annually by the President, from the membership, with 2/3 majority approval of the Board of Directors. The Election Committee shall assemble and count the ballots, tabulate and certify the results to the President and Secretary-Treasurer within 22 days of receiving the ballots. If all three members of the Election Committee are unable to meet to carry out these duties, the President shall be notified immediately, and different Election Committee members appointed as needed, prior to counting the ballots. It is necessary that the signatures of all three members of the Election Committee accompany the results as sent to the President, and Secretary-Treasurer. No member of the Election Committee shall be eligible for election to any office. Any member serving on the Election Committee shall not be eligible to serve on this committee again for a period of three (3) years.

**Section 4:** The Auditing Committee shall consist of a Chairman and two (2) members, no two (2) of them shall either be officers or reside in the same county as the Secretary-Treasurer. Their duty shall be to make a semi-annual audit of the fiscal period, preceding the National Dutch Rabbit Show, and the American Rabbit Breeders Association Inc. Convention, of the Secretary-Treasurer books and make a report there-on at these meetings. The Committee may recommend, if deemed advisable after examination, that the books be audited by a certified public accountant. The above Committee to be appointed from the membership present at the above mentioned meetings.

**Section 5:** Any special Committee deemed advisable by the President, or authorized by the Board of Directors or membership, may be appointed by the President and given specific assignment. At the completion of their assignment, they shall be discharged.

#### **ARTICLE V - PARLIAMENTARY AUTHORITY:**

The rules of parliamentary procedure in Roberts Rules of Order shall govern the proceedings of the Club.

#### **ARTICLE VI - ORDER OF BUSINESS:**

The order of business shall be:

- 1 - Call to order
- 2 - Roll call of officers
- 3 - Reading of Minutes
- 4 - Report of officers
- 5 - Report of committees
- 6 - Unfinished Business
- 7 - New Business
- 8 - Good of the Order
- 9 - Adjournment

# OPEN VARIETY SWEEPSTAKES STANDINGS 9/24/02

## BLACK

	<u>Name</u>	<u>State</u>	<u>Shows</u>	<u>Points</u>
1	Beau Williamson	CA	28	5149
2	Pete/Debra Nelsen	WA	24	3683
3	Warren Wiltman	WI	99	2867
4	Ricky Wood	VA	25	2226
5	Todd Biddle	PA	14	1740
6	Ashley Grisez	MD	18	1715
7	Rick Lehmann	KS	5	1704
8	Robert Hessick	OH	9	1501
9	Greg Gilbert	VA	11	1467
10	Valerie Worzella	WI	11	1456

## BLUE

1	Pete/Debra Nelsen	WA	24	2034
2	Keith Weber	OH	10	10225
3	Michael Smith	MI	17	952
4	Don Dowd	IA	8	878
5	Melody Milroy	WI	8	872
6	Ricky Wood	VA	25	752
7	Howard Dunmire	PA	7	696
8	Bob Bergene	KS	8	694
9	Ashley Grisez	MD	19	679
10	Robert/JoAnn Feathers	OH	5	659

## CHOCOLATE

1	Ricky Wood	VA	26	2758
2	Beau Williamson	CA	28	2621
3	Pete/Debra Nelsen	WA	23	1654
4	Jim/Fran Schettler	CA	19	1342
5	Henry Carpenter	MI	13	1094
6	Valerie Worzella	WI	12	793
7	Larry Dishaw	NY	12	781
8	Kevin Hooper	OH	8	747
9	Greg Gilbert	VA	11	745
10	Penn/Sue Peters	WV	12	701

## TORT

1	Ricky Wood	VA	26	1416
2	Stacey Bollinger	MD	12	1104
3	Kevin Hooper	OH	8	1044
4	Ron/Carol VanDeWalle	IL	11	966
5	Jill Pfaff	OR	10	934
6	Jim/Fran Schettler	CA	19	911
7	Robin Brunk	CA	22	835
8	Jim Baker	CA	20	810
9	Eric/Sharon Mixdorf	IA	19	791
10	Kevin/Vicki Bogan	OH	12	788

## STEEL

1	Ashley Grisez	MD	19	738
2	Kevin Hooper	OH	8	664
3	John Imes	PA	15	491
4	Fred/Kathy Mullinax	NC	8	374
5	Melissa Wolfe	WA	12	369
6	Michael Smith	MI	15	347
7	Wenton Carlton	AZ	14	296
8	Ray/Margie Brewer	SC	15	277
9	Nancy Palmer	LA	15	257
10	Carol Dangler	OH	7	233

## GRAY

1	John Imes	PA	16	2283
2	Dennis/Karlene McAtee	IA	12	4456
3	Billy Bounds	MD	12	3183
4	Pete/Debra Nelsen	WA	24	2373
5	Jim/Fran Schettler	CAS	19	1722
6	Ed McKinley	MI	9	978
7	Jeff Berger	IN	9	899
8	Kevin Hooper	OH	8	867
9	Jessica Martin	WA	11	854
10	Dawn Eggert	NE	7	853

## OPEN SWEEPSTAKES STANDINGS 9/24/2002

	<u>Name</u>	<u>State</u>	<u>Shows</u>	<u>Points</u>
1	Pete/Debra Nelsen	WA	24	12774
2	Beau Williamson	CA	28	10292
3	Ricky Wood	VA	26	8854
4	John Imes	PA	18	8507
5	Jim/Fran Schettler	CA	19	5439
6	Ashley Grisez	MD	20	5296
7	Kevin Hooper	OH	8	5195
8	Warren Wiltman	WI	9	4772
9	Michael Smith	MI	17	4380
10	Greg Gilbert	VA	12	3528
11	Bob Bergene	KS	9	3499
12	Dennis/Karlene McAtee	IA	12	3498
13	Wenton Carlton	AZ	14	3240
14	Billy Bounds	MD	12	3194
15	Penn/Sue Peters	WV	12	3039
16	Eric/Sharon Mixdorf	IA	20	2568
17	Valerie Worzella	WI	12	2440
18	Ed McKinley	MI	9	2421
19	Don Dowd	IA	8	2343
20	Carol Dangler	OH	14	2279

## BEST & BEST OPPOSITE OF BREED STANDINGS 9/24-02

	<u>Name</u>	<u>STATE</u>	<u># WINS</u>	<u>POINTS</u>
1	Beau Williamson	CA	75	5972
2	John Imes	PA	22	3105
3	Pete/Debra Nelsen	WA	36	3000
4	Adrienne/Mac Gerhart	OH	15	2364
5	Steven Stump	MI	14	2125
6	Megan Kline	OH	15	1933
7	Katie Bickelhaupt	OH	15	1772
8	Ricky Wood	VA	22	1545
9	Michael Smith	MI	13	1440
10	Ed McKinley	MI	5	1014
11	Penn/Sue Peters	WV	8	1011
12	Billy Bounds	MD	7	915
13	Marvin Kline	KS	13	864
14	Kevin Hooper	OH	6	772
15	Greg Gilbert	VA	9	746
16	Kyle/Tori Horn	WI	13	735
17	Diana Gilpin	TN	11	691
18	Tiffany Dills	WA	6	675
19	Alex/Jessica Aisbet	WI	9	668
19	Warren Wiltman	WI	6	668

## YOUTH SWEEPSTAKES STANDINGS 9-24-02

	<u>Name</u>	<u>State</u>	<u>Shows</u>	<u>Points</u>
1	Megan Kline	OH	17	8986
2	Katie Bicklehaupt	OH	20	6809
3	Adrienne/MacGerhart	OH	15	6758
4	Beau Williamson	CA	22	6138
5	Steven Stump	MI	12	4676
6	Cody/Danny Lape	OH	15	3889
7	Rachel/Daniel Saunier	OH	21	3333
8	K&K McDevitt	CA	18	3225
9	Renee Russ	PA	10	3131
10	Kyle/Tori Horn	WI	14	2855
11	Nathan/Katie Spellmire	OH	16	2765
12	Alex/Jessica Aisbet	WI	8	2674
13	Tiffany Wayne	MN	14	2449
14	Brian Weber	OH	10	2333
15	Rachael/Maddy Paul	TN	18	2220
16	Greg Moll	MI	8	2062
17	Kelli Slack	IN	8	1925
18	Heidi Brown	OH	19	1793
19	Rachel Antonelli	MI	7	1601
20	Diana Gilpin	TN	8	1531

## YOUTH VARIETY SWEEPSTAKES STANDINGS 9/24/02

### BLACK

	<u>Name</u>	<u>State</u>	<u>Shows</u>	<u>Points</u>
1	BeauWilliamson	CA	22	3637
2	Adrienne/Mac Gerhart	OH	15	3033
3	Brian Weber	OH	10	2333
4	K & K McDevitt	CA	17	1961
5	Cody/Danny Lape	OH	15	1888
6	Steven Stump	MI	12	1801
7	Katie Bickelhaupt	OH	18	1628
8	Rachel/Daniel Saunier	OH	20	1435
9	Megan Kline	OH	16	1406
10	Diana Gilpin	TN	8	866

### BLUE

1	Megan Kline	OH	17	2091
2	Cody/Danny Lape	OH	14	1200
3	Greg Moll	MI	7	921
4	Nathan/Katie Spellmire	OH	14	832
5	Alex/Jessica Aisbet	WI	8	791
6	Andrew Craig	IL	13	754
7	Laura Tracy	OH	14	596
7	Kyle/Tori Horn	WI	13	596
9	Katie Bickelhaupt	OH	8	531
10	Diana Gilpin	TN	4	482

### CHOCOLATE

1	Megan Kline	OH	17	2080
2	Heidi Brown	OH	19	945
3	Kyle/Tori Horn	WI	14	893
4	Renee Russ	PA	10	889
5	BeauWilliamson	CA	21	868
6	Holly/Tyler Six	MI	9	707
7	Rachael/Maddy Paul	OH	18	605
8	Krystle Field	WI	7	588
9	Becky Bogan	OH	9	444
10	Nathan/Katie Spellmire	OH	11	410

### TORT

1	Rachel/Daniel Saunier	OH	21	1382
2	Megan Kline	OH	17	1195
3	Greg Moll	MI	8	825
4	Kelli Slack	IN	7	766
5	Alex/Jessica Aisbet	WI	8	675
6	Tiffany Wayne	MN	14	673
7	Laura Tracy	OH	14	650
8	Rachel Antonelli	MI	7	496
9	Holly/Tyler Six	MI	8	448
10	Elmer Durham	LA	11	401

### STEEL

1	Steven Stump	MI	12	1468
2	Adrienne/Mac Gerhart	OH	15	1171
3	Jessica Sobczynski	GA	10	327
4	Rachael/Maddy Paul	OH	14	290
5	Megan Kline	OH	12	271
6	K & K McDevitt	CA	17	229
7	Katie Bickelhaupt	OH	20	225
8	Haley Craig	IL	8	218
9	Nathan/Katie Spellmire	OH	11	200
10	Emily Smith	MI	1	176

### GRAY

1	Katie Bickelhaupt	OH	20	3546
2	Renee Russ	PA	8	1241
3	Megan Kline	OH	17	1074
4	Nathan/Katie Spellmire	OH	14	721
5	Adrienne/Mac Gerhart	OH	15	671
6	Haley Craig	IL	12	481
7	Kelli Slack	IN	4	464
8	Janet Wickerham	MD	9	440
9	Kassie Brown	NM	8	434
10	Tiffany Wayne	MN	13	373

## RABBIT OF THE YEAR 9-24-02

	<u>Name</u>	<u>Rabbit</u>	<u>State</u>	<u>Shows</u>	<u>Points</u>
1	John Imes	JG31	PA	6	2038
2	Adrienne/Mac Gerhart	A73	OH	9	1307
3	Beau Williamson	RSQT	CA	9	904
4	Beau Williamson	RSWIL	CA	13	841
5	Adrienne/Mac Gerhart	A75	OH	1	838
6	Ed McKinley	201	MI	2	826
7	Kevin Hooper	KS06	OH	5	743
8	Pete/Debra Nelsen	1EC3	WA	5	636
9	Tiffany Dills	X5J	WA	4	544
10	Beau Williamson	RSCRIS	CA	6	523
11	Steven Stump	B106	MI	2	489
12	Beau Williamson	RSBIS	CA	5	478
13	Michael Smith	EM25	MI	3	449
14	Beau Williamson	RSTEX	CA	7	444
15	Beau Williamson	RSTEA	CA	4	432
16	Penn/Sue Peters	PS4	WV	2	424
17	Eric/Sharon Mixdorf	815H	IA	3	416
18	Megan Kline	M179	OH	3	413
19	Marvin Cole	C171	KS	3	406
20	Sarah Cleavenger	CLH	WA	4	404

**OPEN SPECIAL WINNERS**

1/26/02	Best in Show	East River RBA	Rydell, James
3/17/02	Best in Show	Pony Express RC-Show #2	Cole, Marvin
5/19/02	Best in Show	Ohio State RBA	Hooper, Kevin
5/25/02	Best in Show	Greater Appalachian Alliance-Show #1	Mullinax, Fred & Kathy
6/22/02	Best in Show	WA State RBA	Nelsen, Pete & Debra
7/6/02	Best in Show	Great NW R&CS-Show B	Cleavenger, Sarah
7/6/02	Best Reserve in Show	Carolina Outback RR	Mullinax, Fred & Kathy
7/6/02	Best in Show	Great NW RSC-Show A	Nelsen, Pete & Debra
7/7/02	Best in Show	Ford Co Fair	Hart, Cathern
7/14/02	Best 4 Class	Paulding RBA	Goeglein, Stan
7/14/02	Best 4 Class	Cedar Co Fair	McAtee, Dennis & Karlene
8/6/02	Best in Show	Cochranon Fair	Imes, John
8/10/02	Best in Show	National Capital RBA	Non-Member
8/22/02	Best Reserve in Show	Evergreen State Fair	Martin, Jessica
9/6/02	Best in Show	Salt City RBA	Bergene, Bob
9/7/02	Best in Show	Indiana State RBA	Worden, Robert

**YOUTH SPECIAL WINNERS**

3/25/02	Best in Show	Pacific Coast Jr Lvstik Show#1	Williamson, Beau
4/6/02	Best in Show	Stanislaus Co RF-Show A	Williamson, Beau
5/4/02	Best Reserve in Show	Mid-Alabama RC-Show #2	Sobczynski, Jessica
5/11/02	Best Reserve in Show	Big Valley RA-Show B	Williamson, Beau
5/12/02	Best in Show	Putnam Co RB	Spellmire, Nathan & Katie
5/12/02	Best 4 Class	Waterloo Area RBA-Show #2	Non-Member
5/18/02	Best in Show	Wasatch RBA-Show #2	Angeny, Cameron
5/25/02	Best in Show	Hare Raisers Yth 4-H Show A	Wickerham, Janet
5/25/02	Best 4 Class	Huntington Co Ex RP-Show A	Slack, Kelli
6/1/02	Best 4 Class	Lorain Co R&CBA	Kline, Megan
6/1/02	Best 4 Class	Indian Hills RB	Non-Member
6/2/02	Best in Show	Oregon League of R&CB	Martin, Jessica
6/8/02	Best in Show	Warren Co Youth RC	Gerhart, Adrianne & Mac
6/15/02	Best in Show	Portage Co RCBA	Saunier, Rachel & Daniel
6/22/02	Best in Show	WA State RBA	Cleavenger, Sarah
8/3/02	Best Reserve in Show	Charleston Fancy RB	Non-Member
8/17/02	Best in Show	Colorado State Fair	Farness, Reece
8/31/02	Best in Show	Van Wert Co Fair	Kline, Megan

## ADRC Financial Report October 1, 2002

General Fund.....	\$10,494.05
Con't Fund.....	\$ 6,682.52
CD (Con't Fund).....	\$ 2,409.37
Total Funds Available.....	\$19,585.94

# Summary Show Reports - Open

DATE: 1/26/02  
 SHOW: East River RBA  
 WHERE: Sioux Falls, SD  
 JUDGE: Kevin Hooper  
 DUTCH: 66  
 BOB: Blue SD Rydell, James  
 BOS: Black JB Non-Member  
 Black: 18 JB Non-Member  
 Blue: 10 SD Rydell, James  
 Gray: 19 SD Eggert, Dawn  
 Choc: 5 SD Rydell, James  
 Steel: 1 SD McCune, B, K & J  
 Tort: 13 JD Rydell, James

DATE: 3/9/02  
 SHOW: Noble Co RFC  
 WHERE: Columbia City, IN  
 JUDGE: George Raisor  
 DUTCH: 26  
 BOB: Black JD Williamson, Wilbur  
 BOS: Gray SB Berger, Jeff  
 Black: 7 JD Williamson, Wilbur  
 Blue: 5 JB Berger, Jeff  
 Gray: 8 SB Berger, Jeff  
 Choc: 2 SB Non-Member  
 Steel: 2 SB Non-Member  
 Tort: 2 SB Non-Member

DATE: 3/17/02  
 SHOW: Pony Express RC-Show #2  
 WHERE: Cameron, MO  
 JUDGE: David Kroenke  
 DUTCH: 74  
 BOB: Black JD Cole, Marvin  
 BOS: Gray JB Cole, Marvin  
 Black: 33 JD Cole, Marvin  
 Blue: 22 SB Lehmann, Rick  
 Gray: 6 JB Cole, Marvin  
 Choc: 4 SD Everton, Robert  
 Steel: 4 SD Lehmann, Rick  
 Tort: 5 JD Cole, Marvin

DATE: 3/23/02  
 SHOW: Florida Dutch RC  
 WHERE: Palmetto, FL  
 JUDGE: David Somers  
 DUTCH: 12  
 BOB: Blue SD Cummings, Marvin  
 BOS: Gray SB Non-Member  
 Black: 2 JD Cummings, Marvin  
 Blue: 2 SD Cummings, Marvin  
 Gray: 3 SB Non-Member  
 Steel: 3 SD Non-Member  
 Tort: 2 SB Non-Member

DATE: 3/23/02  
 SHOW: Snake River R&CC  
 WHERE: Gooding, ID  
 JUDGE: Julie Foerster  
 DUTCH: 12  
 BOB: Black JB Non-Member  
 BOS: Choc JD Non-Member  
 Black: 9 JB Non-Member  
 Choc: 3 JD Non-Member

DATE: 3/23/02  
 SHOW: Snake River R&CC  
 WHERE: Gooding, ID  
 JUDGE: Susan Craythorn  
 DUTCH: 15  
 BOB: Black SB Non-Member  
 BOS: Black SD Non-Member  
 Black: 11 SB Non-Member  
 Choc: 3 SD Non-Member  
 Tort: 1 SB Non-Member

DATE: 3/24/02  
 SHOW: New England Dutch RC  
 WHERE: Oxford, MA  
 JUDGE: Laurie Hoehn  
 DUTCH: 54  
 BOB: Tort SB Teixeira, Joaquim  
 BOS: Choc JD Non-Member  
 Black: 14 SB Non-Member  
 Blue: 12 SB Anthony, O Neil, V & D  
 Gray: 5 JB Dahl, Valerie  
 Choc: 8 JD Non-Member  
 Steel: 3 SD Dahl, Valerie  
 Tort: 12 SB Teixeira, Joaquim

DATE: 3/24/02  
 SHOW: New England Dutch RC  
 WHERE: Oxford, MA  
 JUDGE: Roger Cota  
 DUTCH: 53  
 BOB: Steel SD Dahl, Valerie  
 BOS: Blue SB Anthony, O Neil, V & D  
 Black: 14 JD Teixeira, Joaquim  
 Blue: 11 SB Anthony, O Neil, V & D  
 Gray: 5 JB Dahl, Valerie  
 Choc: 8 JD Non-Member  
 Steel: 3 SD Dahl, Valerie  
 Tort: 12 SB Teixeira, Joaquim

DATE: 4/6/02  
 SHOW: Stanislaus Co RF-Show A  
 WHERE: Stockton, CA  
 JUDGE: Doug Tschantz  
 DUTCH: 27  
 BOB: Black JD Williamson, Beau  
 BOS: Blue SB Brunk, Robin  
 Black: 9 JD Williamson, Beau  
 Blue: 4 SB Brunk, Robin  
 Choc: 10 JD Williamson, Beau  
 Steel: 1 JB Non-Member  
 Tort: 3 SD Brunk, Robin

DATE: 4/6/02  
 SHOW: Stanislaus Co RF-Show B  
 WHERE: Stockton, CA  
 JUDGE: Bruce Brown  
 DUTCH: 24  
 BOB: Black JD Williamson, Beau  
 BOS: Steel JB Non-Member  
 Black: 8 JD Williamson, Beau  
 Blue: 4 SB Brunk, Robin  
 Choc: 8 SD Baker, Jim  
 Steel: 1 JB Non-Member  
 Tort: 3 SB Maher, Marie

DATE: 4/6/02  
 SHOW: Golden Prairie RBA  
 WHERE: Lafayette, IN  
 JUDGE: Kevin Bogan  
 DUTCH: 3  
 BOB: Choc SB Williamson, Wilbur  
 BOS: Black JD Williamson, Wilbur  
 Black: 1 JD Williamson, Wilbur  
 Blue: 1 SD Non-Member  
 Choc: 1 SB Williamson, Wilbur

DATE: 4/13/02  
 SHOW: Eastern NY R&CBA  
 WHERE: Rhinebeck, NY  
 JUDGE: Alan Platt  
 DUTCH: 16  
 BOB: Blue SD Sartori, Sharon  
 BOS: Black SB Dahl, Valerie  
 Black: 5 SB Dahl, Valerie  
 Blue: 5 SD Sartori, Sharon  
 Gray: 2 JB Dahl, Valerie  
 Choc: 1 SD Dahl, Valerie  
 Steel: 2 SD Dahl, Valerie  
 Tort: 1 SD Dahl, Valerie

DATE: 4/13/02  
 SHOW: Lawrence Co RBA-Show #2  
 WHERE: Lawrenceburg, TN  
 JUDGE: Clayton Denham  
 DUTCH: 47  
 BOB: Black JD Allen, Kelsey  
 BOS: Blue SB Gilpin, Diana  
 Black: 21 JD Allen, Kelsey  
 Blue: 11 SD Gilpin, Diana  
 Gray: 4 SB Allen, Kelsey  
 Choc: 4 JD Non-Member  
 Steel: 5 SB Non-Member  
 Tort: 2 JD Non-Member

DATE: 4/13/02  
 SHOW: Lawrence Co RBA-Show #1  
 WHERE: Lawrenceburg, TN  
 JUDGE: Richard Roehr  
 DUTCH: 35  
 BOB: Blue SB Gilpin, Diana  
 BOS: Blue JD Gilpin, Diana  
 Black: 14 SD Non-Member  
 Blue: 9 SB Gilpin, Diana  
 Gray: 3 SD Non-Member  
 Choc: 3 JD Non-Member  
 Steel: 5 SB Non-Member  
 Tort: 1 JD Non-Member

DATE: 4/20/02  
 SHOW: Coastal State RBA  
 WHERE: Bartow, FL  
 JUDGE: David Somers  
 DUTCH: 17  
 BOB: Gray SD Non-Member  
 BOS: Black JB Non-Member  
 Black: 5 JB Non-Member  
 Blue: 6 JD Non-Member  
 Gray: 1 SD Non-Member  
 Choc: 1  
 Steel: 2 JD Non-Member  
 Tort: 2 JD Non-Member

DATE: 4/21/02  
 SHOW: Nebraska R&CBA  
 WHERE: Weeping Water, NE  
 JUDGE: Don Jackson  
 DUTCH: 33  
 BOB: Black SD Everton, Robert  
 BOS: Blue SB Non-Member  
 Black: 11 SD Everton, Robert  
 Blue: 7 SB Non-Member  
 Gray: 9 JD Eggert, Dawn  
 Choc: 6 SD Everton, Robert

DATE: 4/27/02  
SHOW: Idaho State RBA  
WHERE: Rupert, ID  
JUDGE: Judy Paris  
DUTCH: 19  
BOB: Blue SB Non-Member  
BOS: Black SD Non-Member  
Black: 10 JB Non-Member  
Blue: 3 SB Non-Member  
Gray: 2 SB Non-Member  
Choc: 3 SD Non-Member  
Tort: 1 SB Non-Member

DATE: 4/28/02  
SHOW: Idaho State RBA  
WHERE: Rupert, ID  
JUDGE: Judy Paris  
DUTCH: 15  
BOB: Black SD Non-Member  
BOS: Tort SB Non-Member  
Black: 9 SD Non-Member  
Blue: 1 JD Non-Member  
Gray: 1 JB Non-Member  
Choc: 3 SD Non-Member  
Tort: 1 SB Non-Member

DATE: 5/4/02  
SHOW: Owatonna Area C&RC-Show  
WHERE: Faribault, MN  
JUDGE: Steve Zaruba  
DUTCH: 16  
BOB: Black SB Becker, Ross  
BOS: Blue SD Becker, Ross  
Black: 6 SB Becker, Ross  
Blue: 3 SB VanHyfte, Don  
Gray: 1 SD VanHyfte, Don  
Choc: 2 SB VanHyfte, Don  
Steel: 1 SB VanHyfte, Don  
Tort: 3 JB VanHyfte, Don

DATE: 5/4/02  
SHOW: Mid-AL RC-Show C  
WHERE: Childersburg, AL  
JUDGE: Susan Reid  
DUTCH: 12  
BOB: Black SB Brewer, Ray & Margie  
BOS: Steel SD Sobczynski, Jessica  
Black: 4 SB Brewer, Ray & Margie  
Blue: 2 JB Brewer, Ray & Margie  
Steel: 5 SD Sobczynski, Jessica  
Tort: 1 JD Brewer, Ray & Margie

DATE: 5/4/02  
SHOW: Mid-AL RC-Show B  
WHERE: Childersburg, AL  
JUDGE: Roger Banks  
DUTCH: 7  
BOB: Black SB Brewer, Ray & Margie  
BOS: Tort JD Brewer, Ray & Margie  
Black: 3 SB Brewer, Ray & Margie  
Blue: 1 JB Brewer, Ray & Margie  
Steel: 1 JB Brewer, Ray & Margie  
Tort: 2 JD Brewer, Ray & Margie

DATE: 5/4/02  
SHOW: Mid-AL RC-Show A  
WHERE: Childersburg, AL  
JUDGE: Brad Kingsbury  
DUTCH: 7  
BOB: Black SB Brewer, Ray & Margie  
BOS: Black JD Non-Member  
Black: 3 SB Brewer, Ray & Margie  
Blue: 1 JB Brewer, Ray & Margie  
Steel: 1 JB Brewer, Ray & Margie  
Tort: 2 JD Brewer, Ray & Margie

DATE: 5/4/02  
SHOW: Owatonna Area C&RC-Show  
WHERE: Faribault, MN  
JUDGE: Rich Steinberg  
DUTCH: 18  
BOB: Black SB Becker, Ross  
BOS: Choc SD Becker, Ross  
Black: 7 SB Becker, Ross  
Blue: 3 SB VanHyfte, Don  
Gray: 2 SD VanHyfte, Don  
Choc: 2 SD Becker, Ross  
Steel: 1 SB VanHyfte, Don  
Tort: 3 SD VanHyfte, Don

DATE: 5/4/02  
SHOW: Northwest RB-Show B  
WHERE: Monroe, WA  
JUDGE: Joe Lugo  
DUTCH: 63  
BOB: Black SB Nelsen, Pete & Debra  
BOS: Choc JD Nelsen, Pete & Debra  
Black: 22 SB Nelsen, Pete & Debra  
Blue: 15 JB Nelsen, Pete & Debra  
Gray: 9 SB Nelsen, Pete & Debra  
Choc: 8 JD Nelsen, Pete & Debra  
Steel: 1 SD Non-Member  
Tort: 8 SD Non-Member

DATE: 5/4/02  
SHOW: Western Michigan RBA  
WHERE: Greenville, MI  
JUDGE: John Richter  
DUTCH: 28  
BOB: Black SB Smith, Michael  
BOS: Black SD Smith, Michael  
Black: 5 SB Smith, Michael  
Blue: 6 SB Smith, Michael  
Gray: 6 JB Smith, Michael  
Choc: 6 SB Carpenter, Henry  
Steel: 5 SB Smith, Michael

DATE: 5/4/02  
SHOW: Stark Co R&CBA  
WHERE: Canton, OH  
JUDGE: Cathy Patrick  
DUTCH: 45  
BOB: Gray SD Imes, John  
BOS: Choc JB Peters, Penn & Sue  
Black: 9 SD Peters, Penn & Sue  
Blue: 4 SD Peters, Penn & Sue  
Gray: 15 SD Imes, John  
Choc: 7 JD Thompson, Shelly  
Steel: 8 JB Imes, John  
Tort: 2 SD Imes, John

DATE: 5/4/02  
SHOW: Stark Co R&CBA  
WHERE: Canton, OH  
JUDGE: Al Butler  
DUTCH: 42  
BOB: Gray SD Imes, John  
BOS: Gray JB Imes, John  
Black: 8 SD Peters, Penn & Sue  
Blue: 4 JD Peters, Penn & Sue  
Gray: 15 SD Imes, John  
Choc: 6 JD Peters, Penn & Sue  
Steel: 8 JD Imes, John  
Tort: 1 SD Imes, John

DATE: 5/4/02  
SHOW: East River RBA  
WHERE: Parker, SD  
JUDGE: Karen Heintz  
DUTCH: 38  
BOB: Black SB Rydell, James  
BOS: Blue JD Rydell, James  
Black: 19 SB Rydell, James  
Blue: 7 JD Rydell, James  
Gray: 2 SB Claussen, Ron  
Choc: 3 SD Claussen, Ron  
Tort: 7 SD Non-Member

DATE: 5/5/02  
SHOW: Livingston Co RB  
WHERE: Pontiac, IL  
JUDGE: Mike Avesing  
DUTCH: 6  
BOB: Tort SB Non-Member  
BOS: Black JD Hart, Cathem  
Black: 2 JD Hart, Cathem  
Blue: 1 JB Hart, Cathem  
Tort: 3 SB Non-Member

DATE: 5/5/02  
SHOW: Stark Co R&CBA  
WHERE: Canton, OH  
JUDGE: Bill Patrick  
DUTCH: 30  
BOB: Gray SD Imes, John  
BOS: Steel JB Imes, John  
Black: 5 SD Imes, John  
Gray: 12 SD Imes, John  
Choc: 6 JD Thompson, Shelly  
Steel: 6 JD Imes, John  
Tort: 1 SD Imes, John

DATE: 5/5/02  
SHOW: Essex Co R&CBA  
WHERE: Topsfield, MA  
JUDGE: Bill Whaley  
DUTCH: 28  
BOB: Blue SB Anthony, O Neil, V & D  
BOS: Choc SD Non-Member  
Black: 8 SB Non-Member  
Blue: 6 SB Anthony, O Neil, V & D  
Gray: 2 JD Non-Member  
Choc: 9 SD Non-Member  
Tort: 3 SD Non-Member

DATE: 5/5/02  
SHOW: Windy Plains RBA  
WHERE: Hutchinson, KS  
JUDGE: Tex Thomas  
DUTCH: 18  
BOB: Blue JB Non-Member  
BOS: Black SD Charles, Tony &  
Black: 7 SB Willis, Pat  
Blue: 6 JB Non-Member  
Gray: 2 JB Non-Member  
Steel: 2 SB Non-Member  
Tort: 1 JD Non-Member

## ADRC STANDING COMMITTEES

### ELECTION COMMITTEE

Greg Gilbert, Bob McKenna, and Ricky Wood.

### STANDARDS COMMITTEE -- for 2000-2005

Dick Evenburg/Kay Stearns, Tom Dietrich, Jill Dobson, Scott Williamson, Fran Schettler



DATE: 5/11/02  
SHOW: Lagrange Co RF  
WHERE: Shipshewana, IN  
JUDGE: Carla Wilson  
DUTCH: 33  
BOB: Gray SB Marti, Gary  
BOS: Black SD Non-Member  
Black: 2 SD Non-Member  
Blue: 6 SB Berger, Jeff  
Gray: 10 SB Marti, Gary  
Choc: 6 SB Non-Member  
Steel: 2 SB Non-Member  
Tort: 7 JB Marti, Gary

DATE: 5/11/02  
SHOW: Rochester Area RC-Show #1  
WHERE: Kasson, MN  
JUDGE: Gary Grimm  
DUTCH: 19  
BOB: Choc SD VanHyfte, Don  
BOS: Gray SB VanHyfte, Don  
Black: 2 SB VanHyfte, Don  
Blue: 2 SB Non-Member  
Gray: 2 SD VanHyfte, Don  
Choc: 4 SD VanHyfte, Don  
Steel: 2 SB Non-Member  
Tort: 7 JB Daluge, Jim

DATE: 5/11/02  
SHOW: Florida State RBA  
WHERE: Deland, FL  
JUDGE: Greg West  
DUTCH: 18  
BOB: Black JB Non-Member  
BOS: Choc JD Non-Member  
Black: 8 JB Non-Member  
Gray: 1 SB Non-Member  
Choc: 6 JD Non-Member  
Steel: 1 SB Cummings, Marvin  
Tort: 2 JD Non-Member

DATE: 5/11/02  
SHOW: Smoky Mt RBA-Show #1  
WHERE: Knoxville, TN  
JUDGE: Bill Rice  
DUTCH: 29  
BOB: Black SD Gilbert, Greg  
BOS: Tort JB Gilbert, Greg  
Black: 13 SD Gilbert, Greg  
Blue: 5 SD Gilbert, Greg  
Gray: 1 SD Gilbert, Greg  
Choc: 7 SB Gilbert, Greg  
Steel: 1 JB Drake, Silas & Marge  
Tort: 2 JB Gilbert, Greg

DATE: 5/11/02  
SHOW: Florida State RBA-Show B  
WHERE: Deland, FL  
JUDGE: T.L. Andrews  
DUTCH: 17  
BOB: Steel SD Non-Member  
BOS: Black SB Non-Member  
Black: 4 JD Styles, Gene  
Gray: 2 SB Non-Member  
Choc: 6 JD Non-Member  
Steel: 3 SD Non-Member  
Tort: 2 SB Non-Member

DATE: 5/11/02  
SHOW: Rochester Area RC-Show #2  
WHERE: Kasson, MN  
JUDGE: Dr Chris Hayhow  
DUTCH: 22  
BOB: Blue SB VanHyfte, Don  
BOS: Choc SD Hoagland, Betty  
Black: 5 SB Hoagland, Betty  
Blue: 4 SB VanHyfte, Don  
Gray: 2 SD VanHyfte, Don  
Choc: 7 SD Hoagland, Betty  
Steel: 2 SB VanHyfte, Don  
Tort: 2 SD VanHyfte, Don

DATE: 5/11/02  
SHOW: Finger Lakes RBA  
WHERE: Waterloo, NY  
JUDGE: Sam Rizzo  
DUTCH: 39  
BOB: Black SD Hanlon, Robert  
BOS: Choc JB Dishaw, Larry  
Black: 18 SD Hanlon, Robert  
Blue: 8 JB Hanlon, Robert  
Gray: 4 SD Dishaw, Larry  
Choc: 6 JB Dishaw, Larry  
Tort: 3 SB Non-Member

DATE: 5/11/02  
SHOW: Smoky Mt RBA-Show #2  
WHERE: Knoxville, TN  
JUDGE: Norman Simbeck  
DUTCH: 53  
BOB: Steel SD Sobczynski, Jessica  
BOS: Blue SB McDowell, Donietta  
Black: 22 JD Non-Member  
Blue: 12 SD Non-Member  
Gray: 3 SB Sobczynski, Jessica  
Choc: 7 SB Gilbert, Greg  
Steel: 5 SD Sobczynski, Jessica  
Tort: 4 SB Gilbert, Greg

DATE: 5/12/02  
SHOW: Putnam Co RB  
WHERE: Ottawa, OH  
JUDGE: Terry Fender  
DUTCH: 9  
BOB: Black SD Non-Member  
BOS: Gray SB Oelker, Beth  
Black: 3 SD Non-Member  
Gray: 1 SB Oelker, Beth  
Choc: 3 SD Non-Member  
Tort: 2 SB Oelker, Beth

DATE: 5/12/02  
SHOW: Cumberland Co RB  
WHERE: Cumberland, ME  
JUDGE:  
DUTCH: 0  
BOB:  
BOS:

DATE: 5/12/02  
SHOW: Waterloo Area RBA-Show #2  
WHERE: Waterloo, IA  
JUDGE: Tex Thomas  
DUTCH: 72  
BOB: Choc JB Smith, Thomas  
BOS: Gray JD McAtee, Dennis &  
Black: 22 JB Dittmer, Marvin & Donell  
Blue: 14 SB Dowd, Don  
Gray: 19 JD McAtee, Dennis &  
Choc: 9 JB Smith, Thomas  
Steel: 1 JB Non-Member  
Tort: 7 SB Dowd, Don

DATE: 5/12/02  
SHOW: Waterloo Area RBA-Show #1  
WHERE: Waterloo, IA  
JUDGE: Gary Grimm  
DUTCH: 72  
BOB: Black JD Non-Member  
BOS: Black JB Dittmer, Marvin &  
Black: 22 JD Non-Member  
Blue: 14 SB Dowd, Don  
Gray: 19 JB McAtee, Dennis &  
Choc: 9 JB Smith, Thomas  
Steel: 1 JB Non-Member  
Tort: 7 SB Dowd, Don

DATE: 5/12/02  
SHOW: Fox Valley RC  
WHERE: Weyauwega, WI  
JUDGE: Sue Gillespie  
DUTCH: 38  
BOB: Black JD Worzella, Valerie  
BOS: Blue JB Milroy, Melody  
Black: 16 JD Worzella, Valerie  
Blue: 15 JD Milroy, Melody  
Choc: 4 SD Worzella, Valerie  
Tort: 3 JB Aisbet, Angela

DATE: 5/18/02  
SHOW: Saginaw Valley R&CBA  
WHERE: Saginaw, MI  
JUDGE: Willis Bouwkamp  
DUTCH: 24  
BOB: Steel SB McKinley, Ed  
BOS: Black SD McKinley, Ed  
Black: 8 SB McKinley, Ed  
Blue: 5 JD Bell, Carlene  
Gray: 4 SB McKinley, Ed  
Choc: 5 SD Humerickhouse, Ron  
Steel: 1 SB McKinley, Ed  
Tort: 1 JD McKinley, Ed

DATE: 5/18/02  
SHOW: Otsego Co RBC  
WHERE: Morris, NY  
JUDGE: Owen Yates  
DUTCH: 19  
BOB: Black SB Davies, Jeff  
BOS: Gray JD Dishaw, Larry  
Black: 7 SB Davies, Jeff  
Gray: 3 JD Dishaw, Larry  
Choc: 5 JD Dishaw, Larry  
Tort: 4 SD Davies, Jeff

DATE: 5/18/02  
SHOW: Ohio State RBA  
WHERE: Columbus, OH  
JUDGE: Dave Hauser  
DUTCH: 101  
BOB: Steel SB Hooper, Kevin  
BOS: Black JD Smith, Michael  
Black: 24 JD Smith, Michael  
Blue: 29 SB Smith, Michael  
Gray: 19 SD Berger, Jeff  
Choc: 8 JD Hooper, Kevin  
Steel: 9 SB Hooper, Kevin  
Tort: 12 SD Dangler, Carol

DATE: 5/18/02  
SHOW: Lebanon Valley RBA  
WHERE: Lebanon, PA  
JUDGE: Jay Hreiz  
DUTCH: 89  
BOB: Gray JD Graybeal, Z & N  
BOS: Black SB Wood, Ricky  
Black: 30 SD Wood, Ricky  
Blue: 9 SB Wood, Ricky  
Gray: 8 JD Graybeal, Z & N  
Choc: 18 SB Grisez, Ashley  
Steel: 11 SD Grisez, Ashley  
Tort: 13 SB Biddle, Todd

DATE: 5/18/02  
SHOW: Chesapeake Reg DB  
WHERE: Lebanon, PA  
JUDGE: Ray Brewer  
DUTCH: 90  
BOB: Choc JD Peters, Penn & Sue  
BOS: Blue SB Peters, Penn & Sue  
Black: 28 SD Wood, Ricky  
Blue: 9 JD Peters, Penn & Sue  
Gray: 7 SD Wood, Ricky  
Choc: 21 JD Peters, Penn & Sue  
Steel: 11 JD Grisez, Ashley  
Tort: 14 JD Bollinger, Stacey

DATE: 5/18/02  
SHOW: Lebanon Valley RBA  
WHERE: Lebanon, PA  
JUDGE: George Long  
DUTCH: 97  
BOB: Blue SD Wood, Ricky  
BOS: Choc SB Grisez, Ashley  
Black: 30 JB Wood, Ricky  
Blue: 10 SD Wood, Ricky  
Gray: 8 SB Wood, Ricky  
Choc: 21 SB Grisez, Ashley  
Steel: 11 JD Grisez, Ashley  
Tort: 17 JD Bollinger, Stacey

DATE: 5/18/02  
SHOW: Central Eastern MO RB  
WHERE: Montgomery City, MO  
JUDGE: Gary Grimm  
DUTCH: 6  
BOB: Black JD Pelc, Leah  
BOS: Steel JB Pelc, Leah  
Black: 2 JD Pelc, Leah  
Gray: 1 JD Pelc, Leah  
Steel: 3 JB Pelc, Leah

DATE: 5/18/02  
SHOW: Crazy 8 R&CBA  
WHERE: Canby, OR  
JUDGE: Roger Hassenpflug  
DUTCH: 73  
BOB: Blue JB Non-Member  
BOS: Tort JD Henry, Shelby  
Black: 24 SD Non-Member  
Blue: 18 JB Non-Member  
Gray: 9 SB Gholden, Matt  
Choc: 12 SD Koster, Scott  
Tort: 10 JD Henry, Shelby

DATE: 5/18/02  
SHOW: Central Eastern MO RB  
WHERE: Montgomery City, MO  
JUDGE: Walt Grebner  
DUTCH: 6  
BOB: Steel JB Pelc, Leah  
BOS: Black JD Pelc, Leah  
Black: 2 JD Pelc, Leah  
Gray: 1 JD Pelc, Leah  
Steel: 3 JB Pelc, Leah

DATE: 5/19/02  
SHOW: Crazy 8 R&CBA  
WHERE: Canby, OR  
JUDGE: Cliff Dick  
DUTCH: 52  
BOB: Blue SD Non-Member  
BOS: Black JB Non-Member  
Black: 15 JB Non-Member  
Blue: 15 SD Non-Member  
Gray: 6 SB Gholden, Matt  
Choc: 8 SD Non-Member  
Tort: 8 SB Non-Member

DATE: 5/19/02  
SHOW: Ohio State RBA  
WHERE: Columbus, OH  
JUDGE: Mike D'Amico  
DUTCH: 79  
BOB: Steel SB Hooper, Kevin  
BOS: Choc JD Hooper, Kevin  
Black: 17 JD Smith, Michael  
Blue: 23 JB Weber, Keith  
Gray: 14 JB Smith, Michael  
Choc: 9 JD Hooper, Kevin  
Steel: 8 SB Hooper, Kevin  
Tort: 8 JB Uran, Todd

DATE: 5/19/02  
SHOW: SW Wisconsin RC  
WHERE: Mineral Point, WI  
JUDGE: Brent Rice  
DUTCH: 84  
BOB: Gray SB Hrebik, Kristine  
BOS: Black SD Wiltman, Warren  
Black: 20 SB Wiltman, Warren  
Blue: 15 SB Wiltman, Warren  
Gray: 22 SB Hrebik, Kristine  
Choc: 8 JD Wiltman, Warren  
Steel: 9 SB Guetschow, Roger  
Tort: 10 JB Aisbet, Angela

DATE: 5/25/02  
SHOW: Greater Appalachian  
WHERE: Shelby, NC  
JUDGE: Harry Rice  
DUTCH: 31  
BOB: Black SD Mullinax, Fred &  
BOS: Gray JB Kelso, Herb  
Black: 11 SD Mullinax, Fred & Kathy  
Blue: 7 SD Kelso, Herb  
Gray: 5 SD Mullinax, Fred & Kathy  
Choc: 3 JB Mullinax, Fred & Kathy  
Steel: 2 JB Mullinax, Fred & Kathy  
Tort: 3 SD Mullinax, Fred & Kathy

DATE: 5/25/02  
SHOW: NE PA R&CA  
WHERE: Harford, PA  
JUDGE: Bonnie Burdick  
DUTCH: 25  
BOB: Tort SB Smith, Piper  
BOS: Black SD Brokaw, Harry  
Black: 14 SD Brokaw, Harry  
Blue: 2 JB Brokaw, Harry  
Tort: 9 SB Smith, Piper

DATE: 5/25/02  
SHOW: We Be RC  
WHERE: Hutchinson, MN  
JUDGE: Cindy Wickizer  
DUTCH: 30  
BOB: Blue JD Non-Member  
BOS: Black SB Mixdorf, Eric & Sharon  
Black: 6 JD Non-Member  
Blue: 3 JD Non-Member  
Gray: 6 SD Eggert, Dawn  
Choc: 10 JD Ihrke, Troy  
Steel: 4 SB Non-Member  
Tort: 1 SB Mixdorf, Eric & Sharon

DATE: 5/25/02  
SHOW: Huntington Co Ex RP-Show A  
WHERE: Huntington, IN  
JUDGE: Brian Hartzell  
DUTCH: 1  
BOB: Blue JB Worden, Robert  
BOS:  
Blue: 1 JB Worden, Robert



DATE: 5/25/02  
SHOW: Huntington Co Ex RP-Show B  
WHERE: Huntington, IN  
JUDGE: Mike Young  
DUTCH: 1  
BOB: Blue JB Worden, Robert  
BOS:  
Blue: 1 JB Worden, Robert

DATE: 5/25/02  
SHOW: Indianhead RBA-Show #2  
WHERE: St Croix Falls, WI  
JUDGE: Ken McCracken  
DUTCH: 15  
BOB: Black SD Worzella, Valerie  
BOS: Blue SB Gates, Darrell & Karen  
Black: 9 SD Worzella, Valerie  
Blue: 4 JD Gates, Darrell & Karen  
Choc: 2 SD Worzella, Valerie

DATE: 5/25/02  
SHOW: Frostbite Falls RC  
WHERE: Hutchinson, MN  
JUDGE: Karen Heintz  
DUTCH: 29  
BOB: Black SB Mixdorf, Eric & Sharon  
BOS: Blue JD Non-Member  
Black: 5 SB Mixdorf, Eric & Sharon  
Blue: 7 JD Non-Member  
Gray: 7 SD Eggert, Dawn  
Choc: 7 SD Becker, Ross  
Steel: 1 JB Non-Member  
Tort: 2 SB Mixdorf, Eric & Sharon

DATE: 5/25/02  
SHOW: Greater Appalachian  
WHERE: Shelby, NC  
JUDGE: Bobby Walker  
DUTCH: 32  
BOB: Black SD Mullinax, Fred &  
BOS: Tort JB Mullinax, Fred & Kathy  
Black: 12 SD Mullinax, Fred & Kathy  
Blue: 7 JB Mullinax, Fred & Kathy  
Gray: 5 JB Kelso, Herb  
Choc: 3 JB Mullinax, Fred & Kathy  
Steel: 2 JB Mullinax, Fred & Kathy  
Tort: 3 JB Mullinax, Fred & Kathy

DATE: 5/25/02  
SHOW: Indianhead RBA-Show #1  
WHERE: St Croix Falls, WI  
JUDGE: Harry Boots III  
DUTCH: 16  
BOB: Black SB Gates, Darrell & Karen  
BOS: Blue JD Gates, Darrell & Karen  
Black: 9 SB Gates, Darrell & Karen  
Blue: 3 SB Gates, Darrell & Karen  
Choc: 3 SD Worzella, Valerie  
Tort: 1 SB Non-Member

 **Clover Lane Dutch**  
"Black, Tortoise, Gray" since 1946  
John C. (Jay) Imes ARBA Registrar ABA Judge  
19402  
Green Mtn. St.  
Meadville, PA 16335 (814)337-5395 12/03 



DATE: 5/25/02  
SHOW: NW Dutch RC  
WHERE: Bothell, WA  
JUDGE: Donna Brak  
DUTCH: 80  
BOB: Choc JD Dills, Tiffany  
BOS: Blue JB Nelsen, Pete & Debra  
Black: 20 JD Nelsen, Pete & Debra  
Blue: 17 JB Nelsen, Pete & Debra  
Gray: 15 JD Martin, Jessica  
Choc: 15 JD Dills, Tiffany  
Steel: 6 SB Wolfe, Melissa  
Tort: 7 SD Non-Member

DATE: 5/25/02  
SHOW: Indianhead RBA-Show #4  
WHERE: St Croix Falls, WI  
JUDGE: Harry Boots IV  
DUTCH: 25  
BOB: Black JD Gates, Darrell & Karen  
BOS: Black JB Worzella, Valerie  
Black: 12 JD Gates, Darrell & Karen  
Blue: 4 SB Gates, Darrell & Karen  
Gray: 3 SD Non-Member  
Choc: 5 SD Worzella, Valerie  
Tort: 1 SD Non-Member

DATE: 5/25/02  
SHOW: Indianhead RBA-Show #3  
WHERE: St Croix Falls, WI  
JUDGE: Eunita Boatman  
DUTCH: 25  
BOB: Black SD Gates, Darrell & Karen  
BOS: Choc SB Hoagland, Betty  
Black: 12 SD Gates, Darrell & Karen  
Blue: 4 JD Gates, Darrell & Karen  
Gray: 3 SD Non-Member  
Choc: 5 SD Hoagland, Betty  
Tort: 1 SD Non-Member

DATE: 5/26/02  
SHOW: Frostbite Falls RC  
WHERE: Hutchinson, MN  
JUDGE: Patsy Butcher  
DUTCH: 23  
BOB: Black JD McCune, B, K & J  
BOS: Gray SB McCune, B, K & J  
Black: 9 JD McCune, B, K & J  
Blue: 5 SD McCune, B, K & J  
Gray: 5 SD McCune, B, K & J  
Choc: 2 SD Non-Member  
Steel: 1 JB McCune, B, K & J  
Tort: 1 SB Mixdorf, Eric & Sharon

DATE: 5/26/02  
SHOW: Central Massachusetts RBN  
WHERE: Spencer, MA  
JUDGE: Manuel Cavacco  
DUTCH: 24  
BOB: Gray JD Non-Member  
BOS: Blue SB Anthony, O Neil, V & D  
Black: 3 SB Non-Member  
Blue: 9 SB Anthony, O Neil, V & D  
Gray: 1 JD Non-Member  
Choc: 7 JD Non-Member  
Tort: 4 SB Non-Member

DATE: 5/26/02  
SHOW: Huntington Co Ex RP-Show C  
WHERE: Huntington, IN  
JUDGE: Robert Frizzell  
DUTCH: 5  
BOB: Blue JB Worden, Robert  
BOS: Black JD Oelker, Beth  
Black: 3 JD Oelker, Beth  
Blue: 1 JB Worden, Robert  
Tort: 1

DATE: 5/26/02  
SHOW: Huntington Co Ex RP-Show D  
WHERE: Huntington, IN  
JUDGE: Bob Koch  
DUTCH: 4  
BOB: Blue JB Worden, Robert  
BOS: Black JD Oelker, Beth  
Black: 3 JD Oelker, Beth  
Blue: 1 JB Worden, Robert

DATE: 5/26/02  
SHOW: We Be RC-Show #2  
WHERE: Hutchinson, MN  
JUDGE: Susan Origer  
DUTCH: 32  
BOB: Blue JD Non-Member  
BOS: Black SB McCune, B, K & J  
Black: 9 JD McCune, B, K & J  
Blue: 5 JD Non-Member  
Gray: 10 SD McCune, B, K & J  
Choc: 3 JD Mixdorf, Eric & Sharon  
Steel: 1 JB McCune, B, K & J  
Tort: 4 JD Daluge, Jim

DATE: 6/1/02  
SHOW: Brookings RC  
WHERE: Brookings, SD  
JUDGE: Jamie Green  
DUTCH: 53  
BOB: Black SB Rydell, James  
BOS: Tort JD Stelzer, Monique & Rita  
Black: 18 SB Rydell, James  
Blue: 12 SD McCune, B, K & J  
Gray: 2 JB McCune, B, K & J  
Choc: 5 SB Stelzer, Monique & Rita  
Steel: 2 SB Stelzer, Monique & Rita  
Tort: 14 SB Stelzer, Monique & Rita

DATE: 6/1/02  
SHOW: Eastern Idaho RB  
WHERE: Pocatello, ID  
JUDGE: Allan Ormond  
DUTCH: 15  
BOB: Black SB Non-Member  
BOS: Black JD Non-Member  
Black: 7 SB Non-Member  
Blue: 3 JD Non-Member  
Gray: 2  
Choc: 3 SD Non-Member

DATE: 6/1/02  
SHOW: Oregon League State Conv.  
WHERE: Newport, OR  
JUDGE: George Germaine  
DUTCH: 41  
BOB: Choc JB Nelsen, Pete & Debra  
BOS: Black JD Nelsen, Pete & Debra  
Black: 13 JD Nelsen, Pete & Debra  
Blue: 13 JB Nelsen, Pete & Debra  
Gray: 2 SB Nelsen, Pete & Debra  
Choc: 13 JB Nelsen, Pete & Debra

DATE: 6/1/02  
SHOW: Ozark Hare Raisers  
WHERE: Bentonville, AR  
JUDGE: Bobby Walker  
DUTCH: 6  
BOB: Black JD Heins, Jodi  
BOS: Black SB Non-Member  
Black: 4 JD Heins, Jodi  
Blue: 1 JD Juzeler, Philip  
Tort: 1 SD Heins, Jodi

DATE: 6/1/02  
SHOW: Ohio State Dutch Club  
WHERE: Wellington, OH  
JUDGE: Mark Stewardson  
DUTCH: 118  
BOB: Steel SB Hooper, Kevin  
BOS: Blue JD Weber, Keith  
Black: 28 JD Smith, Michael  
Blue: 27 JD Weber, Keith  
Gray: 22 JB Nixon, Dan  
Choc: 16 JD Hooper, Kevin  
Steel: 12 SB Hooper, Kevin  
Tort: 13 SB Uran, Todd

DATE: 6/1/02  
SHOW: Kansas Dutch RC  
WHERE: Gardner, KS  
JUDGE: David Kroenke  
DUTCH: 40  
BOB: Black SD Cole, Marvin  
BOS: Gray SB Cole, Marvin  
Black: 11 SD Cole, Marvin  
Blue: 5 SD Bergene, Bob  
Gray: 9 SB Cole, Marvin  
Choc: 4 SB Bergene, Bob  
Steel: 2 JD Cole, Marvin  
Tort: 9 JD Cole, Marvin

DATE: 6/1/02  
SHOW: Ozark Hare Raisers  
WHERE: Bentonville, AR  
JUDGE: Fibber McGhee  
DUTCH: 24  
BOB: Black JD Heins, Jodi  
BOS: Black SB Non-Member  
Black: 11 JD Heins, Jodi  
Blue: 3 SB Barney, Bethany  
Gray: 2 SD Barney, Bethany  
Choc: 2 JD Juzeler, Brandy  
Tort: 6 SB Juzeler, Brandy

DATE: 6/1/02  
SHOW: Mohawk Valley R&CBA  
WHERE: Frankfort, NY  
JUDGE: Helen Brose  
DUTCH: 23  
BOB: Blue JB Sartori, Sharon  
BOS: Choc SD Dishaw, Larry  
Black: 8 JD Dishaw, Larry  
Blue: 5 JB Sartori, Sharon  
Gray: 4 JD Dishaw, Larry  
Choc: 5 JB Dishaw, Larry  
Tort: 1 SD Dishaw, Larry

## BERGENE RABBITRY

### QUALITY DUTCH



30165 West 154th Street  
Gardner, KS 66030

(913) 884-2131  
bergene@planetkc.com

*Also:*

Palominos  
Holland Lops  
Standard Chinchillas

12/03

### **Wanted:**

Old ribbons, Dutch Guidebooks, old pedigree books or any old patches going back in time. Willing to buy.

**Gary Clark 418 W Elm Orrick, MO  
64077  
816-770-2310**

DATE: 6/1/02  
SHOW: Eastern Idaho RB  
WHERE: Pocatello, ID  
JUDGE: Floyd Rudolph  
DUTCH: 11  
BOB: Black SB Non-Member  
BOS: Choc SD Non-Member  
Black: 7 SB Non-Member  
Gray: 1 SB Leonard, Karen  
Choc: 3 SD Non-Member

DATE: 6/1/02  
SHOW: Mohawk Valley RCBA  
WHERE: Frankfort, NY  
JUDGE: Ray Brewer  
DUTCH: 23  
BOB: Blue SB Kaiser, Gail  
BOS: Black JD Dishaw, Larry  
Black: 8 JD Dishaw, Larry  
Blue: 5 SB Kaiser, Gail  
Gray: 4 JD Dishaw, Larry  
Choc: 5 JD Dishaw, Larry  
Tort: 1 SD Dishaw, Larry

DATE: 6/1/02  
SHOW: Indian Hills RB  
WHERE: Oskaloosa, IA  
JUDGE: Bob Wallace  
DUTCH: 30  
BOB: Gray JB McAtee, Dennis &  
BOS: Gray JD McAtee, Dennis &  
Black: 6 JB Dittmer, Marvin & Donell  
Blue: 5 SD Mixdorf, Eric & Sharon  
Gray: 16 JB McAtee, Dennis &  
Choc: 2 SB Mixdorf, Eric & Sharon  
Tort: 1 SB Mixdorf, Eric & Sharon

DATE: 6/1/02  
SHOW: Lorain Co R&CBA  
WHERE: Wellington, OH  
JUDGE: Kevin Bogan  
DUTCH: 58  
BOB: Gray JD Imes, John  
BOS: Steel SB Hooper, Kevin  
Black: 10 JB Dangler, Carol  
Blue: 10 SD Weber, Keith  
Gray: 15 JD Imes, John  
Choc: 8 JD Hooper, Kevin  
Steel: 8 SB Hooper, Kevin  
Tort: 7 SB Hooper, Kevin

DATE: 6/1/02  
SHOW: Grimes Co Fair Assoc.  
WHERE: Navasota, TX  
JUDGE: Mary Crawford  
DUTCH: 19  
BOB: Gray JB Barfield, Rhonda  
BOS: Gray JD Linton, Charly  
Black: 7 JB Barfield, Rhonda  
Blue: 2 JB Barfield, Rhonda  
Gray: 4 JB Barfield, Rhonda  
Choc: 4 SB Non-Member  
Steel: 1 JD Barfield, Rhonda  
Tort: 1 JD Non-Member

DATE: 6/2/02  
SHOW: Tri Co RC of PA  
WHERE: State College, PA  
JUDGE: John Soper  
DUTCH: 10  
BOB: Black SB Imes, John  
BOS: Blue JD Non-Member  
Black: 3 SB Imes, John  
Blue: 5 JD Non-Member  
Choc: 1 SB Non-Member  
Steel: 1 JD Non-Member

DATE: 6/2/02  
SHOW: CT RBA  
WHERE: North Haven, CT  
JUDGE: Alan Platt  
DUTCH: 27  
BOB: Black SD Non-Member  
BOS: Blue JB Non-Member  
Black: 8 SD Non-Member  
Blue: 10 SD Non-Member  
Gray: 2 SB Non-Member  
Choc: 1 SB Non-Member  
Steel: 4 SD Non-Member  
Tort: 2 SB Non-Member

DATE: 6/2/02  
SHOW: Central PA RBA  
WHERE: St College, PA  
JUDGE: Sam Rizzo  
DUTCH: 13  
BOB: Gray JB Non-Member  
BOS: Blue SD Non-Member  
Black: 4 SB Imes, John  
Blue: 6 SD Non-Member  
Gray: 1 JB Non-Member  
Choc: 1 SB Non-Member  
Steel: 1 JD Non-Member

DATE: 6/2/02  
SHOW: CT RBA  
WHERE: North Haven, CT  
JUDGE: Mike Avesing  
DUTCH: 27  
BOB: Blue JD Non-Member  
BOS: Blue SB Non-Member  
Black: 8 SD Non-Member  
Blue: 10 JD Non-Member  
Gray: 2 SB Non-Member  
Choc: 1 SB Non-Member  
Steel: 4 SD Non-Member  
Tort: 2 SB Non-Member

DATE: 6/2/02  
SHOW: Oregon League State Conv.  
WHERE: Newport, OR  
JUDGE: Randy Shumaker  
DUTCH: 30  
BOB: Choc SD Nelsen, Pete & Debra  
BOS: Blue JB Nelsen, Pete & Debra  
Black: 11 JB Nelsen, Pete & Debra  
Blue: 11 JD Nelsen, Pete & Debra  
Gray: 4 JD Martin, Jessica  
Choc: 4 SD Nelsen, Pete & Debra

DATE: 6/2/02  
SHOW: Iroquois RB  
WHERE: Crescent City, IL  
JUDGE: Glen Carr  
DUTCH: 13  
BOB: Black JD Non-Member  
BOS: Blue JB Non-Member  
Black: 4 JD Non-Member  
Blue: 2 JB Non-Member  
Gray: 1 SB Non-Member  
Choc: 2 JD Non-Member  
Steel: 1 JB Non-Member  
Tort: 3 SD Non-Member

DATE: 6/8/02  
SHOW: Sunflower RBA  
WHERE: Wichita, KS  
JUDGE: David Kroenke  
DUTCH: 23  
BOB: Blue SB Bergene, Bob  
BOS: Black SD Bergene, Bob  
Black: 6 SD Bergene, Bob  
Blue: 9 SB Bergene, Bob  
Gray: 1 JB Non-Member  
Choc: 3 JB Non-Member  
Steel: 4 JB Non-Member

DATE: 6/8/02  
SHOW: Warren Co Youth RC  
WHERE: Lebanon, OH  
JUDGE: Bill Patrick  
DUTCH: 33  
BOB: Black SD Bogan, Kevin & Vicki  
BOS: Gray JB Bogan, Kevin & Vicki  
Black: 11 SD Bogan, Kevin & Vicki  
Blue: 3 SB Bogan, Kevin & Vicki  
Gray: 6 JB Bogan, Kevin & Vicki  
Choc: 5 JB Non-Member  
Steel: 2 JD Wise, Janice  
Tort: 6 JB Bogan, Kevin & Vicki

DATE: 6/8/02  
SHOW: CA Dutch RC  
WHERE: Fresno, CA  
JUDGE: Scott Williamson  
DUTCH: 49  
BOB: Blue JD Giron-Lee, Jill  
BOS: Black JB Schettler, Jim & Fran  
Black: 9 JB Schettler, Jim & Fran  
Blue: 10 JD Giron-Lee, Jill  
Gray: 10 JD Schettler, Jim & Fran  
Choc: 9 JB Non-Member  
Steel: 4 SD Non-Member  
Tort: 7 SD Non-Member

DATE: 6/8/02  
SHOW: CA Dutch RC-Show #1  
WHERE: Fresno, CA  
JUDGE: Shannon Byrom  
DUTCH: 66  
BOB: Blue JD Williamson, Beau  
BOS: Black JB Williamson, Beau  
Black: 19 SD Williamson, Beau  
Blue: 13 JD Williamson, Beau  
Gray: 10 JD Schettler, Jim & Fran  
Choc: 13 SD Williamson, Beau  
Steel: 4 SD Non-Member  
Tort: 7 SD Non-Member

DATE: 6/8/02  
SHOW: MN River Valley RC-Show #2  
WHERE: Mankato, MN  
JUDGE: Ross Becker  
DUTCH: 14  
BOB: Steel SB VanHyfte, Don  
BOS: Choc SD Non-Member  
Black: 2 SB VanHyfte, Don  
Blue: 3 SD VanHyfte, Don  
Gray: 2 SB VanHyfte, Don  
Choc: 4 SD Non-Member  
Steel: 1 SB VanHyfte, Don  
Tort: 2 SB VanHyfte, Don

Jill Pfaff will be doing articles on genetics for future Dutch Reporters. Feel free to contact her for genetic questions you would like her to answer.

### Jill Pfaff

1299 Barton Rd.

Eagle Point, OR 97524

Jilswlddut@ccountry-net.

DATE: 6/8/02  
SHOW: MN River Valley RC-Show #1  
WHERE: Mankato, MN  
JUDGE: Ruby Rezac  
DUTCH: 24  
BOB: Blue SD VanHyfte, Don  
BOS: Steel SB VanHyfte, Don  
Black: 5 SD VanHyfte, Don  
Blue: 6 SD VanHyfte, Don  
Gray: 2 SB VanHyfte, Don  
Choc: 8 SD Hoagland, Betty  
Steel: 1 SB VanHyfte, Don  
Tort: 2 SB VanHyfte, Don

DATE: 6/8/02  
SHOW: Fox Valley RC  
WHERE: Weyauwega, WI  
JUDGE: Kevin Hooper  
DUTCH: 68  
BOB: Blue JB Milroy, Melody  
BOS: Black SD Wiltman, Warren  
Black: 29 SB Wiltman, Warren  
Blue: 20 JB Milroy, Melody  
Choc: 7 JD Worzella, Valerie  
Steel: 1  
Tort: 11 SB Aisbet, Angela

DATE: 6/8/02  
SHOW: Central Florida RB  
WHERE: Deland, FL  
JUDGE: Arlen Guillory  
DUTCH: 19  
BOB: Black JD Non-Member  
BOS: Black SB Non-Member  
Black: 8 JD Non-Member  
Blue: 1 JD Non-Member  
Gray: 2 SB Non-Member  
Choc: 1 JB Non-Member  
Steel: 3 SD Non-Member  
Tort: 4 JD Non-Member

DATE: 6/8/02  
SHOW: Brooe Co RB  
WHERE: Ithaca, NY  
JUDGE: Helen Brose  
DUTCH: 22  
BOB: Choc SB Wood, Ricky  
BOS: Choc JD Wood, Ricky  
Black: 8 SB Wood, Ricky  
Blue: 3 SB Kaiser, Gail  
Gray: 2 SB Wood, Ricky  
Choc: 4 SB Wood, Ricky  
Steel: 1 SD Wood, Ricky  
Tort: 4 JB Wood, Ricky

DATE: 6/8/02  
SHOW: Central Florida RBA  
WHERE: Deland, FL  
JUDGE: John Grimm  
DUTCH: 10  
BOB: Black JD Non-Member  
BOS: Tort JB Non-Member  
Black: 7 JD Non-Member  
Tort: 3 JD Non-Member

DATE: 6/8/02  
SHOW: Broome Co RB  
WHERE: Ithaca, NY  
JUDGE: Cheryl Eng Link  
DUTCH: 29  
BOB: Black JB Wood, Ricky  
BOS: Choc JD Wood, Ricky  
Black: 11 JB Wood, Ricky  
Blue: 3 SB Kaiser, Gail  
Gray: 2 SD Wood, Ricky  
Choc: 4 JD Wood, Ricky  
Steel: 1 SD Wood, Ricky  
Tort: 8 JB Wood, Ricky

DATE: 6/9/02  
SHOW: Fox Valley RC  
WHERE: Weyauwega, WI  
JUDGE: Bruce Ormsby  
DUTCH: 74  
BOB: Blue JD Guetschow, Roger  
BOS: Blue JB Milroy, Melody  
Black: 30 SD Wiltman, Warren  
Blue: 20 JD Guetschow, Roger  
Gray: 7 SB Non-Member  
Choc: 7 SD Wiltman, Warren  
Steel: 3 SB Non-Member  
Tort: 7 JD Wiltman, Warren

DATE: 6/9/02  
SHOW: Little Sioux RC  
WHERE: Cherokee, IA  
JUDGE: Eric Mixdorf  
DUTCH: 30  
BOB: Black SD McCune, B, K & J  
BOS: Black JB McCune, B, K & J  
Black: 15 SD McCune, B, K & J  
Blue: 5 SD McCune, B, K & J  
Gray: 2 SD McCune, B, K & J  
Choc: 1 JB Rydell, James  
Steel: 1 JB McCune, B, K & J  
Tort: 6 SD McCune, B, K & J

DATE: 6/15/02  
SHOW: Rabbit Prod. of AL-Show #1  
WHERE: Florence, AL  
JUDGE: Norman Simbeck  
DUTCH: 24  
BOB: Blue SB Gilpin, Diana  
BOS: Black JD Non-Member  
Black: 10 JD Non-Member  
Blue: 10 SB Gilpin, Diana  
Gray: 1 SB Non-Member  
Choc: 1 JB Drake, Silas & Marge  
Steel: 2 JB Drake, Silas & Marge

DATE: 6/15/02  
SHOW: Rabbit Prod. Of AL-Show #2  
WHERE: Florence, AL  
JUDGE: John Cosby  
DUTCH: 35  
BOB: Black SD Non-Member  
BOS: Steel JB Drake, Silas & Marge  
Black: 18 SD Non-Member  
Blue: 11 SB Gilpin, Diana  
Gray: 1 SB Non-Member  
Choc: 3 SB Non-Member  
Steel: 2 JB Drake, Silas & Marge

DATE: 6/15/02  
SHOW: Truckee Meadows RC-Show  
WHERE: Sparks, NV  
JUDGE: Sharon Brown  
DUTCH: 31  
BOB: Choc SB Non-Member  
BOS: Blue SD Pfaff, Jill  
Black: 6 SD Non-Member  
Blue: 8 SD Pfaff, Jill  
Gray: 4 SB Gholden, Matt  
Choc: 11 SB Non-Member  
Tort: 2 SB Pfaff, Jill

DATE: 6/15/02  
SHOW: Portage Co RCBA  
WHERE: Randolph, OH  
JUDGE: Cathy Patrick  
DUTCH: 47  
BOB: Gray JB Imes, John  
BOS: Blue JD Peters, Penn & Sue  
Black: 12 JD Peters, Penn & Sue  
Blue: 6 JD Peters, Penn & Sue  
Gray: 18 JB Imes, John  
Choc: 4 JD Peters, Penn & Sue  
Steel: 6 JD Imes, John  
Tort: 1 JD Oelker, Beth

DATE: 6/15/02  
SHOW: Portage Co RCBA  
WHERE: Randolph, OH  
JUDGE: Mike D'Amico  
DUTCH: 32  
BOB: Gray JB Imes, John  
BOS: Gray JD Imes, John  
Black: 3 JD Brown, Kristi  
Blue: 1 JD Non-Member  
Gray: 17 JB Imes, John  
Choc: 4 JD Brown, Kristi  
Steel: 7 JB Imes, John

DATE: 6/15/02  
SHOW: Truckee Meadows RC-Show  
WHERE: Sparks, NV  
JUDGE: Bruce Brown  
DUTCH: 31  
BOB: Black SB Rios, Frankie  
BOS: Gray SD Rogers, Desiree  
Black: 6 SB Rios, Frankie  
Blue: 8 JB Pfaff, Jill  
Gray: 4 SB Gholden, Matt  
Choc: 11 SB Non-Member  
Tort: 2 SB Pfaff, Jill

DATE: 6/15/02  
SHOW: Portage Co RCBA  
WHERE: Randolph, OH  
JUDGE: Bill Patrick  
DUTCH: 47  
BOB: Gray SD Imes, John  
BOS: Black JB Peters, Penn & Sue  
Black: 12 JD Peters, Penn & Sue  
Blue: 6 SD Peters, Penn & Sue  
Gray: 18 SD Imes, John  
Choc: 4 JD Peters, Penn & Sue  
Steel: 6 JD Imes, John  
Tort: 1 JD Oelker, Beth

DATE: 6/15/02  
SHOW: Lakeshore RBA  
WHERE: Lowell, MI  
JUDGE: Chuck Pelham  
DUTCH: 21  
BOB: Gray JD Non-Member  
BOS: Choc JB Carpenter, Henry  
Black: 3 SD Non-Member  
Blue: 1 SD Non-Member  
Gray: 4 JD Non-Member  
Choc: 6 JB Carpenter, Henry  
Steel: 2 SB Non-Member  
Tort: 5 SB Non-Member

**ARBA Web  
Page:  
<http://arba.net>**

DATE: 6/15/02  
SHOW: Endless Mountains RS  
WHERE: Meshoppen, PA  
JUDGE: Dick Kuehnle  
DUTCH: 3  
BOB: Tort JD Non-Member  
BOS: Tort SB Smith, Piper  
Tort: 3 JD Non-Member

DATE: 6/16/02  
SHOW: Mad River Valley R&CBA  
WHERE: Urbana, OH  
JUDGE: Brian Hartzell  
DUTCH: 37

BOB: Black SD Bogan, Kevin & Vicki  
BOS: Black JB Mathis, Denny  
Black: 13 SD Bogan, Kevin & Vicki  
Blue: 3 JD Oelker, Beth  
Gray: 9 JD Oelker, Beth  
Choc: 2 SD Wise, Janice  
Steel: 2 JB Wise, Janice  
Tort: 8 SB Wise, Janice

DATE: 6/16/02  
SHOW: TARBA  
WHERE: Cortland, NY  
JUDGE: Gary Fellers  
DUTCH: 31  
BOB: Black SB Davies, Jeff  
BOS: Black JD Kaiser, Gail  
Black: 12 SB Davies, Jeff  
Blue: 2 SB Kaiser, Gail  
Gray: 8 SB Non-Member  
Choc: 6 SD Dishaw, Larry  
Tort: 3 JB Davies, Jeff

DATE: 6/22/02  
SHOW: Missouri State RP  
WHERE: Sedalia, MO  
JUDGE: Tonna Thomas  
DUTCH: 14  
BOB: Black JD Pelc, Leah  
BOS: Blue JB Juzeler, Philip  
Black: 6 JD Pelc, Leah  
Blue: 3 JB Juzeler, Philip  
Gray: 2 JD Pelc, Leah  
Steel: 3 JB Pelc, Leah

DATE: 6/22/02  
SHOW: Ann Arbor RBA  
WHERE: Ann Arbor, MI  
JUDGE: Carla Wilson  
DUTCH: 47  
BOB: Steel JD Smith, Michael  
BOS: Gray SB McKinley, Ed  
Black: 11 SB McKinley, Ed  
Blue: 5 JD Smith, Michael  
Gray: 12 SB McKinley, Ed  
Choc: 8 JB Bell, Carlene  
Steel: 6 JD Smith, Michael  
Tort: 5 SB Non-Member

DATE: 6/22/02  
SHOW: WA State RBA  
WHERE: Ellensburg, WA  
JUDGE: Ron Riddle  
DUTCH: 81  
BOB: Blue JD Nelsen, Pete & Debra  
BOS: Black SB Dills, Tiffany  
Black: 16 SB Dills, Tiffany  
Blue: 22 JD Nelsen, Pete & Debra  
Gray: 18 JB Non-Member  
Choc: 13 JD Non-Member  
Steel: 5 SB Wolfe, Melissa  
Tort: 7 SD Tannehill, Becky

DATE: 6/22/02  
SHOW: Alameda Co Fair  
WHERE: Pleasanton, CA  
JUDGE: Cathy Szychulda  
DUTCH: 30  
BOB: Gray SD Schettler, Jim & Fran  
BOS: Choc JB Schettler, Jim & Fran  
Black: 8 JD Schettler, Jim & Fran  
Blue: 5 SB Schettler, Jim & Fran  
Gray: 5 SD Schettler, Jim & Fran  
Choc: 5 JB Schettler, Jim & Fran  
Steel: 1 JD Schettler, Jim & Fran  
Tort: 6 JD Schettler, Jim & Fran

DATE: 6/22/02  
SHOW: Rabbit Ears RC-Show #2  
WHERE: Kremmling, CO  
JUDGE: Patti Fix  
DUTCH: 25  
BOB: Steel SD Farness, Reece  
BOS: Blue SB Farness, Reece  
Black: 13 SB Farness, Reece  
Blue: 5 JD Bean, Jody  
Gray: 1 SB Farness, Reece  
Choc: 4 SD Bean, Jody  
Steel: 2 SD Farness, Reece

DATE: 6/22/02  
SHOW: Rabbit Ears RC-Show #1  
WHERE: Kremmling, CO  
JUDGE: Bobby Walker  
DUTCH: 16  
BOB: Black SD Bean, Jody  
BOS: Black SB Non-Member  
Black: 8 SD Bean, Jody  
Blue: 4 JB Bean, Jody  
Choc: 4 SD Bean, Jody

DATE: 6/22/02  
SHOW: WA State RBA  
WHERE: Ellensburg, WA  
JUDGE: Scott Williamson  
DUTCH: 116  
BOB: Blue SD Nelsen, Pete & Debra  
BOS: Gray SB Nelsen, Pete & Debra  
Black: 26 JD Nelsen, Pete & Debra  
Blue: 28 SD Nelsen, Pete & Debra  
Gray: 23 SB Nelsen, Pete & Debra  
Choc: 16 JD Non-Member  
Steel: 5 SB Non-Member  
Tort: 18 JD Non-Member

DATE: 6/23/02  
SHOW: North East RFA-Show #1  
WHERE: Westfield, MA  
JUDGE: Bonnie Burdick  
DUTCH: 19  
BOB: Blue JB Sartori, Sharon  
BOS: Choc JD Non-Member  
Black: 4 SB Non-Member  
Blue: 8 JB Sartori, Sharon  
Choc: 5 JD Non-Member  
Steel: 1 SD Kuczynski, Megan  
Tort: 1 SD Non-Member

DATE: 6/23/02  
SHOW: North East RFA-Show #2  
WHERE: Westfield, MA  
JUDGE: Eric Stewart  
DUTCH: 16  
BOB: Blue JB Sartori, Sharon  
BOS: Blue JD Non-Member  
Black: 3 SD Kuczynski, Megan  
Blue: 6 JB Sartori, Sharon  
Choc: 5 JD Non-Member  
Steel: 1 SD Kuczynski, Megan  
Tort: 1 SD Non-Member

DATE: 6/23/02  
SHOW: Henry Co Fair  
WHERE: Cambridge, IL  
JUDGE: Richard Gehr  
DUTCH: 41  
BOB: Tort JD Non-Member  
BOS: Choc JB VanDeWalle, Ron & Carol  
Black: 11 JD Non-Member  
Blue: 6 SB Non-Member  
Gray: 8 SD Non-Member  
Choc: 4 JB VanDeWalle, Ron & Carol  
Tort: 12 JD Non-Member

DATE: 6/29/02  
SHOW: Pike Gibson RBA  
WHERE: Haubstadt, MN  
JUDGE: Marv Wunderlin  
DUTCH: 6  
BOB: Black SD Non-Member  
BOS: Black SB Drake, Silas & Marge  
Black: 3 SD Non-Member  
Choc: 1 SD Drake, Silas & Marge  
Steel: 1 JB Non-Member  
Tort: 1 SD Drake, Silas & Marge

DATE: 6/29/02  
SHOW: Calcasieu RC-Show C  
WHERE: Fayetteville, AR  
JUDGE: Mark Roller  
DUTCH: 3  
BOB: Black JB Non-Member  
BOS: Black JD Non-Member  
Black: 3 JB Non-Member

DATE: 6/29/02  
SHOW: Calcasieu RC-Show A  
WHERE: Fayetteville, AR  
JUDGE: John Grimm  
DUTCH: 4  
BOB: Black JD Non-Member  
BOS: Black JB Non-Member  
Black: 3 JD Non-Member  
Blue: 1 JB Juzeler, Philip

DATE: 6/29/02  
SHOW: Calcasieu RC-Show B  
WHERE: Fayetteville, AR  
JUDGE: Bobby Walker  
DUTCH: 4  
BOB: Black JB Non-Member

BOS: Black JD Non-Member  
Black: 3 JB Non-Member  
Blue: 1 JB Juzeler, Philip

Some things you have to do every day. Eating seven apples on Saturday night instead of one a day just isn't going to get the job done. (Jim Rohn)

DATE: 6/29/02  
SHOW: Stephens Co RBA-Show A  
WHERE: Duncan, OK  
JUDGE: Tony Bell  
DUTCH: 35  
BOB: Tort SD O Haver, W.H.  
BOS: Choc SB Non-Member  
Black: 9 JD Non-Member  
Blue: 4 SD Non-Member  
Gray: 13 SD O Haver, W.H.  
Choc: 3 SB Non-Member  
Tort: 6 SD O Haver, W.H.

DATE: 6/29/02  
SHOW: Stephens Co RBA-Show B  
WHERE: Duncan, OK  
JUDGE: Mary Jo Terry  
DUTCH: 33  
BOB: Blue JD O Haver, W.H.  
BOS: Tort SB Non-Member  
Black: 8 SD Non-Member  
Blue: 4 JD O Haver, W.H.  
Gray: 14 JB Non-Member  
Choc: 2 SB Non-Member  
Tort: 5 SB Non-Member

DATE: 6/30/02  
SHOW: Putnam Co Fair  
WHERE: Ottawa, OH  
JUDGE:  
DUTCH: 0  
BOB:  
BOS:

DATE: 7/1/02  
SHOW: San Diego Co Fair  
WHERE: Del Mar, CA  
JUDGE: Jamie Green  
DUTCH: 1  
BOB: Blue SB Non-Member  
BOS:  
Blue: 1 SB Non-Member

DATE: 7/6/02  
SHOW: Carolina Outback RR  
WHERE: Saluda, NC  
JUDGE: Josh Humphries  
DUTCH: 25  
BOB: Black SD Mullinax, Fred &

BOS: Blue JB Mullinax, Fred & Kathy  
Black: 11 SD Mullinax, Fred & Kathy  
Blue: 7 JB Mullinax, Fred & Kathy  
Gray: 1 SB Mullinax, Fred & Kathy  
Choc: 2 JB Mullinax, Fred & Kathy  
Steel: 3 JB Mullinax, Fred & Kathy  
Tort: 1 SD Brewer, Ray & Margie

DATE: 7/6/02  
SHOW: Great NW RSC-Show A  
WHERE: Monroe, WA  
JUDGE: Judy Paris  
DUTCH: 55  
BOB: Black SD Nelsen, Pete & Debra  
BOS: Black SB Nelsen, Pete & Debra  
Black: 16 SD Nelsen, Pete & Debra  
Blue: 15 JB Nelsen, Pete & Debra  
Gray: 11 JD Nelsen, Pete & Debra  
Choc: 8 SD Nelsen, Pete & Debra  
Steel: 2 JD Wolfe, Melissa  
Tort: 3 SB Non-Member

DATE: 7/6/02  
SHOW: California Dutch RC  
WHERE: Corralitos, CA  
JUDGE: Allan Ormond  
DUTCH: 53  
BOB: Black JB Schettler, Jim & Fran  
BOS: Tort JD Brunk, Robin  
Black: 14 JB Schettler, Jim & Fran  
Blue: 12 JD Giron-Lee, Jill  
Gray: 8 SD Schettler, Jim & Fran  
Choc: 6 JD Williamson, Beau  
Steel: 1 JD Schettler, Jim & Fran  
Tort: 12 JD Brunk, Robin

DATE: 7/6/02  
SHOW: California Dutch RC  
WHERE: Corralitos, CA  
JUDGE: Brooke Baldwin  
DUTCH: 54  
BOB: Blue SD Williamson, Beau  
BOS: Blue SB Giron-Lee, Jill  
Black: 15 JB Williamson, Beau  
Blue: 12 SD Williamson, Beau  
Gray: 8 SD Schettler, Jim & Fran  
Choc: 6 JD Williamson, Beau  
Steel: 1 JD Schettler, Jim & Fran  
Tort: 12 JB Baker, Jim

DATE: 7/6/02  
SHOW: Great NW R&CS-Show B  
WHERE: Monroe, WA  
JUDGE: Fred Roberts  
DUTCH: 58  
BOB: Black JB Cleavenger, Sarah  
BOS: Black SD Nelsen, Pete & Debra  
Black: 14 JB Cleavenger, Sarah  
Blue: 17 JB Nelsen, Pete & Debra  
Gray: 13 SD Non-Member  
Choc: 9 JB Non-Member  
Steel: 2 JD Wolfe, Melissa  
Tort: 3 SB Non-Member

DATE: 7/6/02  
SHOW: SW Minnesota RC-Show A  
WHERE: Worthington, MN  
JUDGE: Ross Becker  
DUTCH: 13  
BOB: Black JD McCune, B, K & J  
BOS: Blue JB McCune, B, K & J  
Black: 5 JD McCune, B, K & J  
Blue: 5 SD Non-Member  
Gray: 2 JB McCune, B, K & J  
Steel: 1 JB McCune, B, K & J

DATE: 7/6/02  
SHOW: SW Minnesota RC-show B  
WHERE: Worthington, MN  
JUDGE: Gary Grimm  
DUTCH: 16  
BOB: Black JD McCune, B, K & J  
BOS: Black JB McCune, B, K & J  
Black: 8 JD McCune, B, K & J  
Blue: 5 SD Non-Member  
Gray: 2 JB McCune, B, K & J  
Steel: 1 JB McCune, B, K & J

DATE: 7/6/02  
SHOW: Carolina Outback RR  
WHERE: Saluda, NC  
JUDGE: Erik Bengtson  
DUTCH: 17  
BOB: Tort SD Brewer, Ray & Margie  
BOS: Gray SB Mullinax, Fred & Kathy  
Black: 8 SD Mullinax, Fred & Kathy  
Blue: 3 JB Mullinax, Fred & Kathy  
Gray: 1 SB Mullinax, Fred & Kathy  
Choc: 2 JB Mullinax, Fred & Kathy  
Steel: 2 JB Mullinax, Fred & Kathy  
Tort: 1 SD Brewer, Ray & Margie

DATE: 7/7/02  
SHOW: Ford Co Fair  
WHERE: Melvin, IL  
JUDGE: Richard Gehr  
DUTCH: 19  
BOB: Tort SD Hart, Cathem  
BOS: Blue SB Hart, Cathem  
Black: 1 SD Hart, Cathem  
Blue: 3 SD Hart, Cathem  
Gray: 3 JB Non-Member  
Choc: 3 JD Non-Member  
Tort: 9 SD Hart, Cathem

DATE: 7/7/02  
SHOW: California R&C Shows-Show  
WHERE: Watsonville, CA  
JUDGE: Chris Zemny  
DUTCH: 51  
BOB: Black JB Williamson, Beau  
BOS: Choc SD Williamson, Beau  
Black: 13 JB Williamson, Beau  
Blue: 9 JB Non-Member  
Gray: 7 SD Schettler, Jim & Fran  
Choc: 9 SD Williamson, Beau  
Steel: 1 JD Schettler, Jim & Fran  
Tort: 12 SB Schettler, Jim & Fran

DATE: 7/7/02  
SHOW: California R&C Shows-Show  
WHERE: Watsonville, CA  
JUDGE: Mary Crawford  
DUTCH: 52  
BOB: Choc SB Schettler, Jim & Fran  
BOS: Blue SD Williamson, Beau  
Black: 14 JD Williamson, Beau  
Blue: 9 SD Williamson, Beau  
Gray: 7 JB Baker, Jim  
Choc: 9 SB Schettler, Jim & Fran  
Steel: 1 JD Schettler, Jim & Fran  
Tort: 12 JB Brunk, Robin

DATE: 7/8/02  
SHOW: Clinton Co Ag Society  
WHERE: Wilmington, OH  
JUDGE: Bruce Ormsby  
DUTCH: 32  
BOB: Black SD Bogan, Kevin & Vicki  
BOS: Black JB Bogan, Kevin & Vicki  
Black: 8 SD Bogan, Kevin & Vicki  
Blue: 8 JB Bogan, Kevin & Vicki  
Gray: 2 SD Bogan, Kevin & Vicki  
Tort: 14 SB Bogan, Kevin & Vicki

DATE: 7/13/02  
SHOW: Magic Valley RBA  
WHERE: Gooding, ID  
JUDGE: Lawrence Weeks  
DUTCH: 14  
BOB: Black JD Non-Member  
BOS: Black SB Non-Member  
Black: 10 JD Non-Member  
Blue: 1 JD Non-Member  
Choc: 3 SD Non-Member

DATE: 7/13/02  
SHOW: Cal-Bra-Hill RC  
WHERE: Marshall, MI  
JUDGE: Bob Shaftoe  
DUTCH: 38  
BOB: Black SB Dangler, Carol  
BOS: Blue JD Smith, Michael  
Black: 8 SB Dangler, Carol  
Blue: 5 JD Smith, Michael  
Gray: 2 JD Carpenter, Henry  
Choc: 12 SB Non-Member  
Steel: 5 SB Dangler, Carol  
Tort: 6 SB Smith, Michael

DATE: 7/13/02  
SHOW: Silver Sage R&CBA-Show B  
WHERE: Carson City, NV  
JUDGE: Doug King  
DUTCH: 16  
BOB: Black SB Rios, Frankie  
BOS: Blue JD Rios, Frankie  
Black: 6 SB Rios, Frankie  
Blue: 2 SB Non-Member  
Gray: 3 SB Rogers, Desiree  
Choc: 5 SB Non-Member

DATE: 7/13/02  
SHOW: Silver Sage R&CBA-Show A  
WHERE: Carson City, NV  
JUDGE: Ray Stacy  
DUTCH: 17  
BOB: Black SB Rios, Frankie  
BOS: Gray SD Rogers, Desiree  
Black: 6 SB Rios, Frankie  
Blue: 3 JD Rios, Frankie  
Gray: 3 SD Rogers, Desiree  
Choc: 5 SB Non-Member

DATE: 7/14/02  
SHOW: Maine State RBA  
WHERE: Hiram, ME  
JUDGE: Jim Abbott  
DUTCH: 2  
BOB: Choc SB Non-Member  
BOS: Choc JD Non-Member  
Choc: 2 SB Non-Member

DATE: 7/14/02  
SHOW: Cedar Co Fair  
WHERE: Tipton, IA  
JUDGE: Mike Avesing  
DUTCH: 20  
BOB: Gray SB McAtee, Dennis &  
BOS: Gray JD McAtee, Dennis &  
Gray: 20 SB McAtee, Dennis &

DATE: 7/14/02  
SHOW: Paulding RBA  
WHERE: Paulding, OH  
JUDGE: Eric Ladd  
DUTCH: 28  
BOB: Gray JD Goeglein, Stan  
BOS: Gray JB Goeglein, Stan  
Black: 13 JD Goeglein, Stan  
Blue: 2 JD Goeglein, Stan  
Gray: 4 JD Goeglein, Stan  
Choc: 5 SD Brown, Kristi  
Steel: 1 SB Non-Member  
Tort: 3 SB Non-Member

DATE: 7/17/02  
SHOW: Warren Co Fair  
WHERE: Lebanon, OH  
JUDGE: Kevin Hooper  
DUTCH: 35  
BOB: Black SD Gerhart, Adrienne &  
BOS: Steel SB Gerhart, Adrienne &  
Black: 12 SD Gerhart, Adrienne &  
Blue: 9 SD Bogan, Kevin & Vicki  
Gray: 3 SB Gerhart, Adrienne & Mac  
Choc: 1 SD Non-Member  
Steel: 3 SB Gerhart, Adrienne & Mac  
Tort: 7 SD Tracy, Laura

DATE: 7/20/02  
SHOW: Western IL RBA  
WHERE: Moline, IL  
JUDGE: Walt Grebner  
DUTCH: 28  
BOB: Black JD Non-Member  
BOS: Tort SB VanDeWalle, Ron &  
Black: 7 JD Non-Member  
Blue: 6 SD VanDeWalle, Ron &  
Gray: 4 JB Non-Member  
Choc: 5 SB VanDeWalle, Ron &  
Tort: 6 SB VanDeWalle, Ron &

DATE: 7/20/02  
SHOW: Florida Dutch Club  
WHERE: Springhill, FL  
JUDGE: Marvin Cummings  
DUTCH: 10  
BOB: Gray JB Non-Member  
BOS: Gray SD Non-Member  
Black: 1 SD Non-Member  
Gray: 4 JB Non-Member  
Choc: 2 SD Non-Member  
Steel: 3 SD Non-Member

DATE: 7/20/02  
SHOW: W Central RBA  
WHERE: Springhill, FL  
JUDGE: Rusty Westhoff  
DUTCH: 18  
BOB: Black SD Non-Member  
BOS: Gray JB Non-Member  
Black: 5 SD Non-Member  
Blue: 5 SD Cummings, Marvin  
Gray: 3 JB Non-Member  
Choc: 2 SD Non-Member  
Steel: 3

DATE: 7/21/02  
SHOW: Iroquois Co Ag & 4-H Fair  
WHERE: Crescent City, IL  
JUDGE: Butch Hall  
DUTCH: 8  
BOB: Choc SD Non-Member  
BOS: Gray SB Non-Member  
Gray: 4 SB Non-Member  
Choc: 2 SD Non-Member  
Steel: 1 JB Non-Member  
Tort: 1 JB Non-Member

DATE: 7/21/02  
SHOW: Orange Co Fair  
WHERE: Costa Mesa, CA  
JUDGE: Allen Barr  
DUTCH: 34  
BOB: Gray JD Non-Member  
BOS: Tort SB Non-Member  
Black: 9 JD Non-Member  
Blue: 2  
Gray: 7 JD Non-Member  
Choc: 8  
Tort: 8 SD Non-Member

DATE: 7/21/02  
SHOW: Muscatine Co Fair  
WHERE: West Liberty, IA  
JUDGE: Harry Boots III  
DUTCH: 4  
BOB: Blue JB Mixdorf, Eric & Sharon  
BOS: Choc JD Mixdorf, Eric & Sharon  
Blue: 2 JB Mixdorf, Eric & Sharon  
Choc: 1 JD Mixdorf, Eric & Sharon  
Tort: 1 SD Mixdorf, Eric & Sharon

DATE: 7/24/02  
SHOW: Clermont Co Ag Association  
WHERE: Owensville, OH  
JUDGE: Dick Allebach  
DUTCH: 24  
BOB: Gray SD Bogan, Kevin & Vicki  
BOS: Tort SB Bogan, Kevin & Vicki  
Black: 9 SB Bogan, Kevin & Vicki  
Blue: 5 SB Bogan, Kevin & Vicki  
Gray: 2 SD Bogan, Kevin & Vicki  
Choc: 2 SD Non-Member  
Tort: 6 SB Bogan, Kevin & Vicki

DATE: 7/27/02  
SHOW: Oklahoma State RBA-Show B  
WHERE: Kellyville, OK  
JUDGE: Ray Hall  
DUTCH: 8  
BOB: Black JD Non-Member  
BOS: Tort SB Non-Member  
Black: 3 JD Non-Member  
Gray: 4 JB Non-Member  
Tort: 1 SB Non-Member

DATE: 7/27/02  
SHOW: Platte River RF-Show A  
WHERE: Henderson, CO  
JUDGE: Patti Fix  
DUTCH: 6  
BOB: Blue JB Kinnison, George  
BOS: Black JD Non-Member  
Black: 3 JD Non-Member  
Blue: 2 JB Kinnison, George  
Choc: 1 SB Kinnison, George

DATE: 7/27/02  
SHOW: Platte River RF-Show B  
WHERE: Henderson, CO  
JUDGE: Allan Ormond  
DUTCH: 6  
BOB: Black JD Non-Member  
BOS: Blue JB Kinnison, George  
Black: 3 JD Non-Member  
Blue: 2 JB Kinnison, George  
Choc: 1 SB Kinnison, George

DATE: 7/27/02  
SHOW: Oklahoma State RBA-Show A  
WHERE: Kellyville, OK  
JUDGE: Don Mersiovsky  
DUTCH: 9  
BOB: Gray JB Non-Member  
BOS: Black JD Non-Member  
Black: 3 JD Non-Member  
Gray: 5 JB Non-Member  
Tort: 1 SB Non-Member

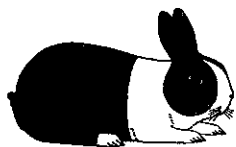

*Denny's Dutch*  
Dennis K. McAtee, Sr.  
9933 32nd Street  
Oxford Jct., Iowa 52323  
Ph. 319-484-2377



DATE: 7/27/02  
SHOW: Fredericksburg Ag Fair  
WHERE: Fredericksburg, VA  
JUDGE: Ray Brewer  
DUTCH: 25  
BOB: Tort SB Turner, Elizabeth  
BOS: Black SD Wickerham, Janet  
Black: 15 SD Wickerham, Janet  
Gray: 3 SB Wickerham, Janet  
Choc: 1 SB Turner, Elizabeth  
Steel: 1 JD Moneymaker, Liz  
Tort: 5 SB Turner, Elizabeth

DATE: 7/27/02  
SHOW: Missouri DC  
WHERE: Holt, MO  
JUDGE: Sue Gillespie  
DUTCH: 61  
BOB: Black SD Bergene, Bob  
BOS: Tort JB Cole, Marvin  
Black: 19 SD Bergene, Bob  
Blue: 18 SD Bergene, Bob  
Gray: 15 JB Peic, Leah  
Choc: 3 JB Bergene, Bob  
Steel: 1 SB Bergene, Bob  
Tort: 5 JB Cole, Marvin

DATE: 7/27/02  
SHOW: Missouri Dutch RC  
WHERE: Holt, MO  
JUDGE: Gene Gillespie  
DUTCH: 63  
BOB: Tort JB Cole, Marvin  
BOS: Black JD Tackett, Bob  
Black: 19 JD Tackett, Bob  
Blue: 20 JD Cole, Marvin  
Gray: 15 SB Bergene, Bob  
Choc: 3 SD Bergene, Julie  
Steel: 1 SB Bergene, Bob  
Tort: 5 JB Cole, Marvin

DATE: 7/28/02  
SHOW: Salt City RBA  
WHERE: Hutchinson, KS  
JUDGE: Randy Dickerson  
DUTCH: 13  
BOB: Gray JD Non-Member  
BOS: Steel JB Non-Member  
Blue: 1 JD Non-Member  
Gray: 3 JD Non-Member  
Choc: 2 JB Non-Member  
Steel: 3 JB Non-Member  
Tort: 4 JD Non-Member

DATE: 7/29/02  
SHOW: South Dakota State Fair  
WHERE: Huron, SD  
JUDGE: Gary Grimm  
DUTCH: 41  
BOB: Blue SD Non-Member  
BOS: Black SB Non-Member  
Black: 9 SB Non-Member  
Blue: 12 SD Non-Member  
Gray: 3 JB Non-Member  
Choc: 5 SB Non-Member  
Steel: 1 JD Non-Member  
Tort: 11 SD Non-Member

DATE: 7/31/02  
SHOW: Ventura Co Fair  
WHERE: Ventura, CA  
JUDGE: Cathy Szychulda  
DUTCH: 66  
BOB: Black SD Brown, Kathy  
BOS: Blue SB Brown, Kathy  
Black: 19 JD Non-Member  
Blue: 14 SB Brown, Kathy  
Gray: 6 SB Non-Member  
Choc: 6 SB Brown, Kathy  
Steel: 2 SD Brown, Kassie  
Tort: 19 JD Non-Member

DATE: 8/3/02  
SHOW: Charlestown Fancy RB-Show  
WHERE: Ladson, SC  
JUDGE: Greg West  
DUTCH: 6  
BOB: Black SD Non-Member  
BOS: Blue SB Non-Member  
Black: 3 SD Non-Member  
Blue: 1 SB Non-Member  
Steel: 1 JD Non-Member  
Tort: 1 SB Brewer, Ray & Margie

DATE: 8/3/02  
SHOW: Charlestown Fancy RB-Show  
WHERE: Ladson, SC  
JUDGE: Bill Rice  
DUTCH: 4  
BOB: Black SD Non-Member  
BOS: Tort SB Brewer, Ray & Margie  
Black: 3 SD Non-Member  
Tort: 1 SB Brewer, Ray & Margie

DATE: 8/3/02  
SHOW: Harrison Co Ag Society  
WHERE: Corydon, IN  
JUDGE: Bob Price  
DUTCH: 7  
BOB: Black JB Non-Member  
BOS: Blue JD Non-Member  
Black: 1 JB Non-Member  
Blue: 3 JB Non-Member  
Tort: 3 JB Non-Member

DATE: 8/3/02  
SHOW: Lancaster Co Fair  
WHERE: Lincoln, NE  
JUDGE: Bob Wallace  
DUTCH: 24  
BOB: Black JB Non-Member  
BOS: Gray JD Eggert, Dawn  
Black: 6 JB Non-Member  
Blue: 5 JB Non-Member  
Gray: 10 JD Eggert, Dawn  
Choc: 1 SD Non-Member  
Steel: 2 JD Eggert, Dawn

DATE: 8/3/02  
SHOW: Nebraska R&CBA  
WHERE: Omaha, NE  
JUDGE: Brent Rice  
DUTCH: 13  
BOB: Black JD Non-Member  
BOS: Choc SB Non-Member  
Black: 5 JD Non-Member  
Blue: 3 SD Non-Member  
Choc: 5 SB Non-Member

DATE: 8/4/02  
SHOW: Johnson Co Fair  
WHERE: Olathe, KS  
JUDGE: David Kroenke  
DUTCH: 2  
BOB: Tort SD Cole, Marvin  
BOS: Tort JB Cole, Marvin  
Tort: 2 SD Cole, Marvin

DATE: 8/4/02  
SHOW: Ohio State Fair  
WHERE: Columbus, OH  
JUDGE: Tex Thomas  
DUTCH: 80  
BOB: Choc JD Kline, Megan

BOS: Gray SB Kline, Megan  
Black: 28 SD Hessick, Robert  
Blue: 16 JD Lape, Cody & Danny  
Gray: 7 SB Kline, Megan  
Choc: 20 JD Kline, Megan  
Steel: 3 SB Gerhart, Adrienne & Mac  
Tort: 6 JD Lape, Cody & Danny

DATE: 8/4/02  
SHOW: Mississippi Valley Fair  
WHERE: Davenport, IA  
JUDGE: Mike Avesing  
DUTCH: 10  
BOB: Black JD Gates, Darrell & Karen  
BOS: Blue JB Gates, Darrell & Karen  
Black: 5 JD Gates, Darrell & Karen  
Blue: 2 JB Gates, Darrell & Karen  
Gray: 1 JB Non-Member  
Choc: 1 JD Mixdorf, Eric & Sharon  
Tort: 1 JB Mixdorf, Eric & Sharon

DATE: 8/4/02  
SHOW: Auglaize Co Fair  
WHERE: Wapakoneta, OH  
JUDGE: Bill Patrick  
DUTCH: 4  
BOB: Gray JD Non-Member  
BOS: Black JB Non-Member  
Black: 1 JB Non-Member  
Gray: 1 JD Non-Member  
Tort: 2 SB Non-Member

DATE: 8/4/02  
SHOW: Ross Co RBA  
WHERE: Chillicothe, OH  
JUDGE: Ron Rohrig  
DUTCH: 2  
BOB: Gray SD Rogers, Greg  
BOS:  
Gray: 2 SD Rogers, Greg

DATE: 8/6/02  
SHOW: Carroll Co Fair RS  
WHERE: Milledgeville, IL  
JUDGE: Gary Grimm  
DUTCH: 34  
BOB: Black JB Non-Member  
BOS: Gray SD Non-Member  
Black: 13 JB Non-Member  
Blue: 4 SB VanDeWalle, Ron &  
Gray: 7 SD Non-Member  
Choc: 2 JB VanDeWalle, Ron & Carol  
Steel: 1 JD Non-Member  
Tort: 7 SB VanDeWalle, Ron &

DATE: 8/6/02  
SHOW: Cochranon Fair  
WHERE: Cochranon, PA  
JUDGE: Dennie Holcomb  
DUTCH: 48  
BOB: Gray SB Imes, John  
BOB: Gray SB Imes, John  
BOS: Black JD Non-Member  
Black: 10 JD Non-Member  
Blue: 1 JD Non-Member  
Gray: 25 SB Imes, John  
Choc: 5 JB Russ, Renee  
Steel: 6 SB Imes, John  
Tort: 1 JD Russ, Renee

## DID YOU KNOW?

If your membership is expired more than 60 days, you will lose ALL your sweepstakes points!!!!!!

Check your label and renew promptly.

DATE: 8/8/02  
SHOW: Mower Co Fair  
WHERE: Austin, MN  
JUDGE: Ross Becker  
DUTCH: 23  
BOB: Gray SD VanHyfte, Don  
BOS: Black JB VanHyfte, Don  
Black: 6 JB VanHyfte, Don  
Blue: 5 JB VanHyfte, Don  
Gray: 8 SD VanHyfte, Don  
Choc: 1 SD VanHyfte, Don  
Steel: 1 SB VanHyfte, Don  
Tort: 2 SD VanHyfte, Don

DATE: 8/10/02  
SHOW: W. Kentucky State Fair  
WHERE: Hopkinsville, KY  
JUDGE: Brad Kingsbury  
DUTCH: 13  
BOB: Black JB Dill, Marti  
BOS: Choc JD Drake, Silas & Marge  
Black: 4 JB Dill, Marti  
Blue: 4 SD Dill, Marti  
Choc: 1 JD Drake, Silas & Marge  
Steel: 3 SB Drake, Silas & Marge  
Tort: 1 SD Non-Member

DATE: 8/10/02  
SHOW: SW Missouri HR  
WHERE: Cherokee, KS  
JUDGE: Tex Thomas  
DUTCH: 25  
BOB: Blue SD Gilmore, Jack  
BOS: Blue SB Gilmore, Jack  
Black: 17 SB Gilmore, Jack  
Blue: 5 SD Gilmore, Jack  
Gray: 2 JB Heins, Jodi  
Tort: 1 SD Heins, Jodi

DATE: 8/10/02  
SHOW: Garden City RBA  
WHERE: Missoula, MT  
JUDGE: Brian Hartzell  
DUTCH: 26  
BOB: Black SB Non-Member  
BOS: Gray SD Tannehill, Becky  
Black: 8 SB Non-Member  
Blue: 4 SD Nelson, Diane  
Gray: 4 SD Tannehill, Becky  
Choc: 2 JD Non-Member  
Steel: 1 SB Non-Member  
Tort: 7 SD Tannehill, Becky

DATE: 8/10/02  
SHOW: NW Dutch RC-Show B  
WHERE: Monroe, WA  
JUDGE: Kevin Rudolph  
DUTCH: 107  
BOB: Black SB Nelsen, Pete & Debra  
BOS: Choc JD Nelsen, Pete & Debra  
Black: 31 SB Nelsen, Pete & Debra  
Blue: 20 SD Cleavenger, Sarah  
Gray: 24 JD Martin, Jessica  
Choc: 14 JD Nelsen, Pete & Debra  
Steel: 5 JB Wolfe, Melissa  
Tort: 13 SD Non-Member

DATE: 8/10/02  
SHOW: NW Dutch RC-Show A  
WHERE: Monroe, WA  
JUDGE: Fred Roberts  
DUTCH: 105  
BOB: Blue SB Nelsen, Pete & Debra  
BOS: Gray SD Martin, Jessica  
Black: 31 SB Cleavenger, Sarah  
Blue: 20 SB Nelsen, Pete & Debra  
Gray: 23 SD Martin, Jessica  
Choc: 16 SB Nelsen, Pete & Debra  
Steel: 5 SB Yamell, Beth  
Tort: 10 JB Non-Member

DATE: 8/10/02  
SHOW: National Capital RBA  
WHERE: Gaithersburg, MD  
JUDGE: Robert Frizzell  
DUTCH: 39  
BOB: Tort SB Non-Member  
BOS: Gray JD Wickerham, Janet  
Black: 10 JB Moneymaker, Liz  
Blue: 7 JD Grisez, Ashley  
Gray: 8 JD Wickerham, Janet  
Steel: 6 JB Moneymaker, Liz  
Tort: 8 SB Non-Member

DATE: 8/11/02  
SHOW: Mercer Co Fair  
WHERE: Celina, OH  
JUDGE:  
DUTCH: 0  
BOB:  
BOS:

DATE: 8/11/02  
SHOW: Miami Co RA  
WHERE: Troy, OH  
JUDGE: Tim Branham  
DUTCH: 21  
BOB: Gray JB Oelker, Beth  
BOS: Gray JD Wise, Janice  
Black: 5 JD Oelker, Beth  
Blue: 2 JD Oelker, Beth  
Gray: 6 JB Oelker, Beth  
Choc: 2 JD Wise, Janice  
Steel: 3 SB Wise, Janice  
Tort: 3 JD Oelker, Beth

DATE: 8/13/02  
SHOW: Zanesville RB  
WHERE: Zanesville, OH  
JUDGE: Kevin Hooper  
DUTCH: 12  
BOB: Blue JB Non-Member  
BOS: Blue SD Non-Member  
Black: 5 SD Non-Member  
Blue: 5 JB Non-Member  
Gray: 1 SB Non-Member  
Tort: 1 SB Non-Member

DATE: 8/13/02  
SHOW: Whiteside Co Fair  
WHERE: Morrison, IL  
JUDGE: John Grimm  
DUTCH: 27  
BOB: Black SD Non-Member  
BOS: Black SB Non-Member  
Black: 14 SD Non-Member  
Blue: 4 SD Non-Member  
Tort: 9

DATE: 8/15/02  
SHOW: Missouri State Fair  
WHERE: Sedalia, MO  
JUDGE: Don Havicek  
DUTCH: 91  
BOB: Gray JB Pelc, Leah  
BOS: Blue JD Bergene, Bob  
Black: 30 SD Bergene, Bob  
Blue: 22 JD Bergene, Bob  
Gray: 20 JB Pelc, Leah  
Choc: 8 JB Bergene, Bob  
Steel: 2 SB Bergene, Bob  
Tort: 9 JD Bergene, Bob

DATE: 8/15/02  
SHOW: Kentucky State Fair  
WHERE: Louisville, KY  
JUDGE: Dick Allebach  
DUTCH: 38  
BOB: Gray JD Non-Member  
BOS: Tort SB Non-Member  
Black: 15 JB Non-Member  
Blue: 12 JB Mathis, Denny  
Gray: 7 JD Non-Member  
Tort: 4 SB Non-Member

DATE: 8/16/02  
SHOW: Illinois State Fair  
WHERE: Springfield, IL  
JUDGE: Jeff Jewett  
DUTCH: 55  
BOB: Gray JB Haas, Kim  
BOS: Blue JD Haas, Kim  
Black: 10 JD Haas, Kim  
Blue: 6 JB Haas, Kim  
Gray: 17 JB Haas, Kim  
Choc: 6 SD Non-Member  
Steel: 3 JB Gehr & Hart, Dick/Norma  
Tort: 13 JB VanDeWalle, Ron &

DATE: 8/17/02  
SHOW: Iowa State Fair  
WHERE: Des Moines, IA  
JUDGE: David Cardinal  
DUTCH: 40  
BOB: Blue JD Mixdorf, Eric & Sharon  
BOS: Blue JB Mixdorf, Eric & Sharon  
Black: 11 JD Mixdorf, Ben  
Blue: 15 JD Mixdorf, Eric & Sharon  
Gray: 1 JB Blankenship, Joe  
Choc: 5 JD Mixdorf, Eric & Sharon  
Tort: 8 SD Mixdorf, Eric & Sharon

DATE: 8/17/02  
SHOW: Illinois RBA  
WHERE: Springfield, IL  
JUDGE: Fritz Trybus  
DUTCH: 57  
BOB: Blue JD Haas, Kim  
BOS: Gray JB Gehr & Hart,  
Black: 8 JD Runkles, Ken & Carolyn  
Blue: 6 JD Haas, Kim  
Gray: 16 SD Gehr & Hart,  
Choc: 7 SD Non-Member  
Steel: 5 SD Gehr & Hart, Dick/Norma  
Tort: 15 SD Haas, Kim

## Tri - R Rabbitry

### The Russ Family

7354 Station Rd.  
Erie, PA 16510  
(814) 898-0069



Quality Dutch & Polish

12/02

DATE: 8/18/02  
SHOW: Allen Co Fair  
WHERE: Lima, OH  
JUDGE: Ron Rohrig  
DUTCH: 5  
BOB: Black JD Brown, Kristi  
BOS: Black JB Brown, Kristi  
Black: 2 JD Brown, Kristi  
Gray: 1 SD Rogers, Greg  
Choc: 2 JD Brown, Kristi

DATE: 8/18/02  
SHOW: Marshfield Fair  
WHERE: Marshfield, MA  
JUDGE: Arthur Burke  
DUTCH: 18  
BOB: Choc SD Non-Member  
BOS: Black SB Non-Member  
Black: 5 SB Non-Member  
Choc: 6 SD Non-Member  
Steel: 3 SD Non-Member  
Tort: 4 SB Non-Member

DATE: 8/22/02  
SHOW: NYS Fair Oldtimers Club  
WHERE: Syracuse, NY  
JUDGE: Helen Brose  
DUTCH: 41  
BOB: Black SD Hanlon, Robert  
BOS: Black SB Non-Member  
Black: 16 SD Hanlon, Robert  
Blue: 5 SD Hanlon, Robert  
Gray: 7 SB Non-Member  
Choc: 6 JD Dishaw, Larry  
Steel: 2 SD Dishaw, Larry  
Tort: 5 JB Dishaw, Larry

DATE: 8/22/02  
SHOW: Evergreen State Fair  
WHERE: Monroe, WA  
JUDGE: Jeff Jewett  
DUTCH: 38  
BOB: Gray JB Martin, Jessica  
BOS: Blue SD Nelsen, Pete & Debra  
Black: 11 JB Non-Member  
Blue: 10 SB Nelsen, Pete & Debra  
Gray: 9 JB Martin, Jessica  
Choc: 8 SB Nelsen, Pete & Debra

DATE: 8/24/02  
SHOW: Nevada State Fair-Show #1  
WHERE: Reno, NV  
JUDGE: Chuck Gomez  
DUTCH: 13  
BOB: Choc SD Non-Member  
BOS: Choc SB Non-Member  
Black: 1 SD Non-Member  
Blue: 2 SB Non-Member  
Choc: 10 SD Non-Member

DATE: 8/24/02  
SHOW: Nevada State Fair-Show #2  
WHERE: Reno, NV  
JUDGE: Chuck Gomez  
DUTCH: 22  
BOB: Gray SD Rogers, Desiree  
BOS: Tort SB Non-Member  
Black: 4 JD Rogers, Desiree  
Blue: 3 SD Non-Member  
Gray: 3 SD Rogers, Desiree  
Choc: 10 JD Non-Member  
Tort: 2 SB Non-Member

DATE: 8/24/02  
SHOW: York Co RB  
WHERE: Action, ME  
JUDGE:  
DUTCH: 0  
BOB:  
BOS:

DATE: 8/25/02  
SHOW: Mad River Valley R&CBA  
WHERE: Urbana, OH  
JUDGE: Kevin Bogan  
DUTCH: 26  
BOB: Black SB Uran, Todd  
BOS: Blue JD Oelker, Beth  
Black: 6 SB Uran, Todd  
Blue: 2 JD Oelker, Beth  
Gray: 6 JB Wise, Janice  
Choc: 3 JD Wise, Janice  
Steel: 3 SD Wise, Janice  
Tort: 6 SD Uran, Todd

DATE: 8/25/02  
SHOW: Bloomington Normal RBA  
WHERE: Bloomington, IL  
JUDGE: Walt Grebner  
DUTCH: 57  
BOB: Black JD Schwartz, Dan &  
BOS: Gray JB McAtee, Dennis &  
Black: 19 JD Schwartz, Dan & Dawn  
Blue: 5 JB Non-Member  
Gray: 23 JB McAtee, Dennis &  
Choc: 5 JD Non-Member  
Steel: 3 SB Snodgrass/Thompson,  
Tort: 2 JD Non-Member

DATE: 8/26/02  
SHOW: Oregon State Fair  
WHERE: Salem, OR  
JUDGE: Tex Thomas  
DUTCH: 50  
BOB: Black SD Non-Member  
BOS: Black SB Non-Member  
Black: 15 SD Non-Member  
Blue: 6 SD Pfaff, Jill  
Gray: 4 SB Non-Member  
Choc: 7 JD Non-Member  
Tort: 18 JB Gholden, Matt

DATE: 8/31/02  
SHOW: Van Wert Co Fair  
WHERE: Van Wert, OH  
JUDGE: Cathy Patrick  
DUTCH: 42  
BOB: Gray JD Goeglein, Stan  
BOS: Black JB Worden, Robert  
Black: 14 JB Worden, Robert  
Blue: 11 JD Smith, Michael  
Gray: 6 JD Goeglein, Stan  
Choc: 3 JD Non-Member  
Steel: 4 SB Smith, Michael  
Tort: 4 JB Dangler, Carol

DATE: 9/1/02  
SHOW: West Branch RB  
WHERE: Mill Hall, PA  
JUDGE: Bob Shaftoe  
DUTCH: 17  
BOB: Blue JD Brokaw, Harry  
BOS: Blue JB Brokaw, Harry  
Black: 7 SD Brokaw, Harry  
Blue: 7 JD Brokaw, Harry  
Gray: 2 JD Non-Member  
Steel: 1 SD Non-Member

DATE: 9/6/02  
SHOW: Salt City RBA  
WHERE: Hutchinson, KS  
JUDGE: Glen Carr  
DUTCH: 51  
BOB: Blue JD Bergene, Bob  
BOS: Gray SB Bergene, Bob  
Black: 15 SD Bergene, Bob  
Blue: 6 JD Bergene, Bob  
Gray: 5 SB Bergene, Bob  
Choc: 8 SB Bergene, Bob  
Steel: 6 SB Bergene, Bob  
Tort: 11 JD Bergene, Bob

DATE: 9/6/02  
SHOW: York Interstate Fair  
WHERE: York, PA  
JUDGE: Dick Allebach  
DUTCH: 22  
BOB: Tort JD Schmidgall, Loretta  
BOS: Black JB Schmidgall, Loretta  
Black: 9 JB Schmidgall, Loretta  
Blue: 3 JD Schmidgall, Loretta  
Gray: 2 SD Non-Member  
Choc: 3 SB Non-Member  
Tort: 5 JD Schmidgall, Loretta

DATE: 9/7/02  
SHOW: Sierra Foothill RBA-Show A  
WHERE: Orland, CA  
JUDGE: Chuck Gomez  
DUTCH: 11  
BOB: Black SD Non-Member  
BOS: Choc JB Non-Member  
Black: 4 SD Non-Member  
Blue: 4 JB Non-Member  
Choc: 3 JB Non-Member

DATE: 9/7/02  
SHOW: Sierra Foothill RBA-Show B  
WHERE: Orland, CA  
JUDGE: Uno Kivi  
DUTCH: 11  
BOB: Blue JD Rios, Frankie  
BOS: Black SB Rios, Frankie  
Black: 4 JD Rios, Frankie  
Blue: 4 JD Rios, Frankie  
Choc: 3 JD Non-Member

DATE: 9/7/02  
SHOW: Indiana State RBA  
WHERE: Indianapolis, IN  
JUDGE: Randy Waggoner  
DUTCH: 61  
BOB: Black JD Worden, Robert  
BOS: Black SB Worden, Robert  
Black: 19 JD Worden, Robert  
Blue: 8 JB Non-Member  
Gray: 14 JD Goeglein, Stan  
Choc: 15 JD Williamson, Wilbur  
Steel: 2 JD Miller, Alan  
Tort: 3 JB Non-Member

DATE: 9/7/02  
SHOW: RB7F of Capital District  
WHERE: Cobleskill, NY  
JUDGE: Sam Rizzo  
DUTCH: 37  
BOB: Black SD Hanlon, Robert  
BOS: Choc SB Hanlon, Robert  
Black: 17 SD Hanlon, Robert  
Blue: 5 SB Kaiser, Gail  
Gray: 1 SD Dishaw, Larry  
Choc: 7 SB Hanlon, Robert  
Steel: 1 JD Non-Member  
Tort: 6 SB Davies, Jeff

DATE: 9/7/02  
SHOW: N. Arizona RBA  
WHERE: Cottonwood, AZ  
JUDGE: Bob Peterson  
DUTCH: 30  
BOB: Black SD Carlton, Wenton  
BOS: Tort JB Carlton, Wenton  
Black: 12 SD Carlton, Wenton  
Blue: 5 SB Garcia, Marie  
Gray: 1 SD Carlton, Wenton  
Choc: 5 SD Carlton, Wenton  
Steel: 4 JD Carlton, Wenton  
Tort: 3 JB Carlton, Wenton

DATE: 9/13/02  
SHOW: Los Angeles Co Fair  
WHERE: Pomona, CA  
JUDGE: Tex Thomas  
DUTCH: 33  
BOB: Gray SB Non-Member  
BOS: Black SD Non-Member  
Black: 7 SB Non-Member  
Gray: 17 SB Non-Member  
Choc: 5 SD Non-Member  
Tort: 4 SD Non-Member

DATE: 9/13/02  
SHOW: Los Angeles Co Fa  
WHERE: Pomona, CA  
JUDGE: Mike Lovejoy  
DUTCH: 36  
BOB: Tort SB Non-Member  
BOS: Black SD Non-Membe  
Black: 8 SD Non-Member  
Blue: 5 SB Non-Member  
Gray: 16 SB Non-Member  
Tort: 7 SB Non-Member

Dear Friends,

I have started and stopped this message so many times that I have lost count. It has been a difficult couple of months here in Lewiston. My 94 year old Mother passed away on Memorial Day. She had only been ill for a short time, but we were glad that she didn't have to suffer for a longer period of time. We buried her early in June and have spent the summer taking care of all her affairs and house. Our son Neil will be moving into the Rau family home, so we won't have to break the ties to the property. Our family (Dad, Mom, Tom, Renee and I built the house and barn that stands on that property. I raised Quarter Horses, Rabbits, Geese, Cattle, Bees, and other things along with our parents. Although it was not the home that I grew up in, we had lived there for quite a while.

Along with the all the other changes, my dear Husband, Larry entered a local nursing home on July 10. It is an unbelievably difficult decision to cut ties that have existed since 1968. He and I and the children are Working at adjusting to the new arrangement. Our journey took an unexpected turn in 1992 when Larry mentioned to me that he felt like he was "losing it." We had a brain scan done at the local hospital and it did not show any problem. However, the problems did continue and we finally ended up at the Mayo Clinic in Rochester where the diagnosis indicated impending dementia. It has been a long and difficult journey, and although it is not over, our travel has changed. I continue to stop almost every day to spend time with him and I did take some address labels along to the Convention in Peoria for the use of any of our Dutch family that wanted to send him a card. If any of you would like to send him mail, the address is:

**Larry Bengtson**  
**Maple Manor Nursing Home**  
**1875 19th St NW**  
**Rochester, MN 55901**

He enjoys opening mail and would appreciate the thought. He always loved Dutch and Dutch people more than anything in this world. Thanks to all of you for your kindness and friendship over the years.

**Doreen Bengtson**  
**Lewiston, Minnesota**

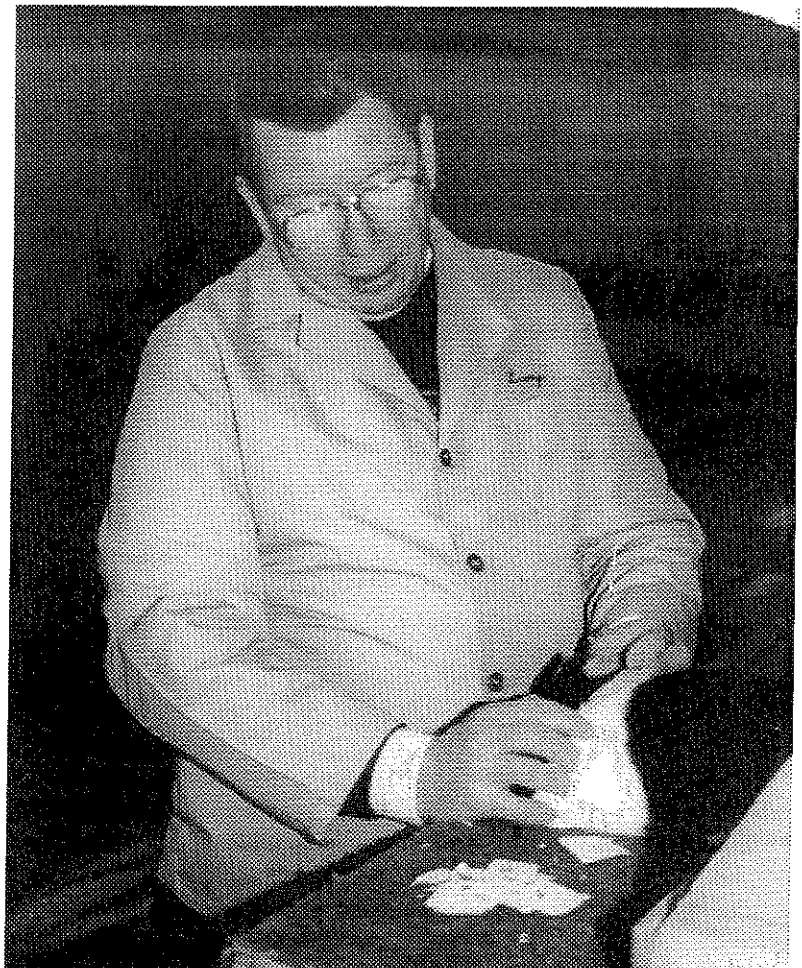

*Larry Bengtson judging at the 1996 NDS*

## Summary Show Reports - Youth

DATE: 1/26/02  
 SHOW: East River RBA  
 WHERE: Sioux Falls, SD  
 JUDGE: Kevin Hooper  
 DUTCH: 43  
 BOB: Blue SD Non-Member  
 BOS: Black SB Non-Member  
 Black: 26 SB Non-Member  
 Blue: 8 SD Non-Member  
 Gray: 1  
 Choc: 1  
 Tort: 7 SD Non-Member

DATE: 3/9/02  
 SHOW: Noble Co RFC  
 WHERE: Columbia City, IN  
 JUDGE: George Raisor  
 DUTCH: 13  
 BOB: Gray SD Getz, Michelle  
 BOS: Black SB Cormany, Audra  
 Black: 5 SB Cormany, Audra  
 Blue: 1 SD Cormany, Audra  
 Gray: 5 SD Getz, Michelle  
 Choc: 1 SD Cormany, Audra  
 Steel: 1

DATE: 3/16/02  
 SHOW: Kiam Egyptian RBA  
 WHERE: Herrin, IL  
 JUDGE: Walter Grebner  
 DUTCH: 26  
 BOB: Black JD Non-Member  
 BOS: Black JB Non-Member  
 Black: 15 JD Non-Member  
 Blue: 4 JD Non-Member  
 Gray: 1 JD Shook, Mickey  
 Choc: 2 SD Non-Member  
 Steel: 1 SD Shook, Mickey  
 Tort: 3 SB Non-Member

DATE: 3/17/02  
 SHOW: Pony Express RC  
 WHERE: Cameron, MO  
 JUDGE: David Kroenke  
 DUTCH: 9  
 BOB: Black SD Non-Member  
 BOS: Gray SB Non-Member  
 Black: 5 SD Non-Member  
 Blue: 3 SB Blankenship, Joe  
 Gray: 1 SB Non-Member

DATE: 3/24/02  
 SHOW: New England Dutch RC  
 WHERE: Oxford, MA  
 JUDGE: Roger Cota  
 DUTCH: 3  
 BOB: Black JB Provost, Renee  
 BOS: Tort SD Provost, Renee  
 Black: 1 JB Provost, Renee  
 Tort: 2 SB Provost, Renee

DATE: 3/24/02  
 SHOW: New England Dutch RC  
 WHERE: Oxford, MA  
 JUDGE: Laurie Hoehn  
 DUTCH: 3  
 BOB: Black JB Provost, Renee  
 BOS: Tort SD Provost, Renee  
 Black: 1 JB Provost, Renee  
 Tort: 2 SB Provost, Renee

DATE: 3/25/02  
 SHOW: Pacific Coast Jr Lvstk Show#1  
 WHERE: Bakersfield, CA  
 JUDGE: Fred Cremer  
 DUTCH: 32  
 BOB: Choc JD Williamson, Beau  
 BOS: Choc SB Williamson, Beau  
 Black: 16 SB Williamson, Beau  
 Blue: 9 SB Williamson, Beau  
 Gray: 2 SB Non-Member  
 Choc: 4 JD Williamson, Beau  
 Tort: 1 SB Rush, Mike

DATE: 3/25/02  
 SHOW: Pacific Coast Jr Lvstk Show  
 WHERE: Bakersfield, CA  
 JUDGE: Armando Cabrera  
 DUTCH: 31  
 BOB: Black SB Williamson, Beau  
 BOS: Black SD Williamson, Beau  
 Black: 16 SB Williamson, Beau  
 Blue: 9 SB Williamson, Beau  
 Gray: 2 JD Non-Member  
 Choc: 4 JD Williamson, Beau

DATE: 4/6/02  
 SHOW: Stanislaus Co RF-Show B  
 WHERE: Stockton, CA  
 JUDGE: Dani Tschantz  
 DUTCH: 43  
 BOB: Choc JD Williamson, Beau

BOS: Black SB McDevitt, K & K  
 Black: 25 JD Melenchek, Courtney  
 Blue: 6 JB Non-Member  
 Gray: 2 JB Non-Member  
 Choc: 7 JD Williamson, Beau  
 Steel: 1 SB McDevitt, K & K  
 Tort: 2 JD Non-Member

DATE: 4/6/02  
 SHOW: Stanislaus Co RF-Show A  
 WHERE: Stockton, CA  
 JUDGE: Randy Shumaker  
 DUTCH: 51  
 BOB: Black JD Williamson, Beau  
 BOS: Choc SB Williamson, Beau  
 Black: 30 JD Williamson, Beau  
 Blue: 8 JD Rios, Frankie  
 Gray: 3 JD Hooper, Meghan  
 Choc: 7 SB Williamson, Beau  
 Steel: 1 SB McDevitt, K & K  
 Tort: 2 JD Non-Member

DATE: 4/13/02  
 SHOW: South Florida RBA  
 WHERE: Tampa, FL  
 JUDGE: Greg West  
 DUTCH: 11  
 BOB: Black JB Non-Member  
 BOS: Steel SD Non-Member  
 Black: 3 JB Non-Member  
 Blue: 1 SD Non-Member  
 Gray: 3 SD Non-Member  
 Steel: 4 JB Neff, Jackie

DATE: 4/13/02  
 SHOW: Eastern NY R&CBA  
 WHERE: Rhinebeck, NY  
 JUDGE:  
 DUTCH: 0  
 BOB:  
 BOS:

DATE: 4/14/02  
 SHOW: Miami Valley RC  
 WHERE: Troy, OH  
 JUDGE: Cathy Patrick  
 DUTCH: 26  
 BOB: Black SB Wilch, Suzanne  
 BOS: Steel JD Spellmire, Nathan &  
 Black: 6 SB Wilch, Suzanne  
 Blue: 4 JD Spellmire, Nathan & Katie  
 Gray: 4 SB Spellmire, Nathan & Katie  
 Choc: 1 SD Spellmire, Nathan & Katie  
 Steel: 2 JB Spellmire, Nathan & Katie  
 Tort: 9 SB Non-Member

DATE: 5/4/02  
 SHOW: Stark Co R&CBA  
 WHERE: Canton, OH  
 JUDGE: Cathy Patrick  
 DUTCH: 65  
 BOB: Black SB Bickelhaupt, Katie  
 BOS: Gray SD Bickelhaupt, Katie  
 Black: 26 SB Bickelhaupt, Katie  
 Blue: 7 SD Bickelhaupt, Katie  
 Gray: 11 SD Bickelhaupt, Katie  
 Choc: 12 JD Brown, Heidi  
 Steel: 1 JB Bickelhaupt, Katie  
 Tort: 8 SB Saunier, Rachel & Daniel

DATE: 5/4/02  
 SHOW: Stark Co R&CBA  
 WHERE: Canton, OH  
 JUDGE: Al Butler  
 DUTCH: 65  
 BOB: Black JD Saunier, Rachel &  
 BOS: Choc SB Pawlak, Matt & Tim  
 Black: 26 JD Saunier, Rachel &  
 Blue: 7 SD Bickelhaupt, Katie  
 Gray: 11 SB Bickelhaupt, Katie  
 Choc: 12 SB Pawlak, Matt & Tim  
 Steel: 1 JB Bickelhaupt, Katie  
 Tort: 8 SB Saunier, Rachel & Daniel

DATE: 5/4/02  
 SHOW: Mid-Alabama RC-Show #2  
 WHERE: Childersburg, AL  
 JUDGE: Norman Simbeck  
 DUTCH: 13  
 BOB: Steel SD Sobczynski, Jessica  
 BOS: Black JB Non-Member  
 Black: 4 JB Non-Member  
 Blue: 3 JB Sobczynski, Jessica  
 Gray: 2 SB Sobczynski, Jessica  
 Steel: 4 SD Sobczynski, Jessica

DATE: 5/4/02  
 SHOW: Owatonna Area C&RC-Show  
 WHERE: Fairbault, MN  
 JUDGE: Steve Zaruba  
 DUTCH: 26  
 BOB: Tort SB Non-Member  
 BOS: Gray JD Non-Member  
 Black: 7 JB Wayne, Tiffany  
 Blue: 2 SB Wayne, Tiffany  
 Gray: 7 JD Non-Member  
 Choc: 2 JB Wayne, Tiffany  
 Steel: 3 JB Wayne, Tiffany  
 Tort: 5 SB Non-Member

2003 ARBA  
 Convention  
 Nov. 2 - 6  
 Wichita, Kansas

2003  
 National Dutch Show  
 April 25 - 27  
 Washington, PA

DATE: 5/4/02  
SHOW: Mid-Alabama RC-Show #1  
WHERE: Childersburg, AL  
JUDGE: Ray Brewer  
DUTCH: 14  
BOB: Steel SD Sobczynski, Jessica  
BOS: Black JB Sobczynski, Jessica  
Black: 5 JB Sobczynski, Jessica  
Blue: 3 JB Sobczynski, Jessica  
Gray: 2 SB Non-Member  
Steel: 4 SD Sobczynski, Jessica

DATE: 5/4/02  
SHOW: Owatonna Area C&RC-Show  
WHERE: Fairbault, MN  
JUDGE: Rich Steinberg  
DUTCH: 23  
BOB: Black SD Non-Member  
BOS: Gray SB Wayne, Tiffany  
Black: 8 SD Non-Member  
Blue: 3 SB Wayne, Tiffany  
Gray: 2 SB Wayne, Tiffany  
Choc: 2 SD Wayne, Tiffany  
Steel: 3 JB Wayne, Tiffany  
Tort: 5 SB Non-Member

DATE: 5/5/02  
SHOW: Livingston Co RB  
WHERE: Pontiac, IL  
JUDGE: Mike Avesing  
DUTCH: 29  
BOB: Black JB Non-Member  
BOS: Blue SD Non-Member  
Black: 9 JB Non-Member  
Blue: 11 SD Non-Member  
Gray: 5 JB Craig, Haley  
Steel: 4 JD Craig, Haley

DATE: 5/5/02  
SHOW: Essex Co R&CBA  
WHERE: Topsfield, MA  
JUDGE: Bill Whaley  
DUTCH: 11  
BOB: Blue SB Non-Member  
BOS: Steel SD Kuczynski, Megan  
Black: 5 SB Provost, Renee  
Blue: 2 SB Non-Member  
Choc: 2 JD Non-Member  
Steel: 1 SD Kuczynski, Megan  
Tort: 1 SB Provost, Renee

DATE: 5/5/02  
SHOW: Stark Co R&CBA  
WHERE: Canton, OH  
JUDGE: Bill Patrick  
DUTCH: 77  
BOB: Gray JD Bickelhaupt, Katie  
BOS: Gray SB Bickelhaupt, Katie  
Black: 23 SD Bickelhaupt, Katie  
Blue: 9 SD Bickelhaupt, Katie  
Gray: 22 JD Bickelhaupt, Katie  
Choc: 13 SD Russ, Renee  
Steel: 3 JB Bickelhaupt, Katie  
Tort: 7 JB Saunier, Rachel & Daniel

DATE: 5/5/02  
SHOW: Windy Plains RBA  
WHERE: Hutchinson, KS  
JUDGE: Tex Thomas  
DUTCH: 21  
BOB: Black JB Non-Member  
BOS: Steel JD Non-Member  
Black: 6 JB Non-Member  
Blue: 2 JB Non-Member  
Gray: 6 JB Non-Member  
Choc: 1 JD Non-Member  
Steel: 3 JD Non-Member  
Tort: 3 SB Hergert, Nicole

DATE: 5/11/02  
SHOW: Big Valley RA-Show B  
WHERE: Stockton, CA  
JUDGE: Ken McCracken  
DUTCH: 44  
BOB: Black JB Williamson, Beau  
BOS: Black SD Williamson, Beau  
Black: 21 JB Williamson, Beau  
Blue: 9 JD McDevitt, K & K  
Gray: 3 JD Non-Member  
Choc: 5 SD McDevitt, K & K  
Steel: 3 JB Bobson, Brianna  
Tort: 3 SD Non-Member

DATE: 5/11/02  
SHOW: Rochester Area RC-Show #2  
WHERE: Kasson, MN  
JUDGE: Dr Chris Hayhow  
DUTCH: 11  
BOB: Tort SB Non-Member  
BOS: Black SD Tewes, Stephanie  
Black: 5 SD Tewes, Stephanie  
Blue: 1  
Gray: 2 SD Tewes, Stephanie  
Choc: 1 SB Tewes, Stephanie  
Tort: 2 SB Non-Member

DATE: 5/11/02  
SHOW: Smoky Mt RBA-Show #1  
WHERE: Knoxville, TN  
JUDGE: Richard Roehr  
DUTCH: 36  
BOB: Black JD Gilpin, Diana  
BOS: Black SB McDowell, Donietta  
Black: 12 JD Gilpin, Diana  
Blue: 11 SB Non-Member  
Gray: 5 SD Non-Member  
Choc: 1 JD Non-Member  
Steel: 5 JD Sobczynski, Jessica  
Tort: 2 JB Non-Member

DATE: 5/11/02  
SHOW: Rochester Area RC-Show #1  
WHERE: Kasson, MN  
JUDGE: Gary Grimm  
DUTCH: 14  
BOB: Black SB Komis, Michaela  
BOS: Black SD Non-Member  
Black: 7 SB Komis, Michaela  
Blue: 2 JB Chartrand, Heather  
Gray: 2 SB Tewes, Stephanie  
Choc: 1 SB Tewes, Alex  
Tort: 2 SB Non-Member

DATE: 5/11/02  
SHOW: Finger Lakes RBA  
WHERE: Waterloo, NY  
JUDGE: Sam Rizzo  
DUTCH: 6  
BOB: Steel SB Non-Member  
BOS: Black SD Non-Member  
Black: 2 SD Non-Member  
Gray: 2 SD Non-Member  
Choc: 1 SD Non-Member  
Steel: 1 SB Non-Member

DATE: 5/11/02  
SHOW: Lagrange Co RF  
WHERE: Shipshewana, IN  
JUDGE: Carla Wilson  
DUTCH: 8  
BOB: Blue SB Matthys, Megan  
BOS: Tort JD Non-Member  
Blue: 3 SB Matthys, Megan  
Gray: 2 JB Matthys, Megan  
Tort: 3 JD Non-Member

DATE: 5/11/02  
SHOW: Big Valley RA-Show A  
WHERE: Stockton, CA  
JUDGE: Randy Shumaker  
DUTCH: 45  
BOB: Black JB Williamson, Beau  
BOS: Tort SD Non-Member  
Black: 21 JB Williamson, Beau  
Blue: 9 SB Williamson, Beau  
Gray: 3 JD Non-Member  
Choc: 5 SD McDevitt, K & K  
Steel: 3 JB Bobson, Brianna  
Tort: 4 SD Non-Member

DATE: 5/12/02  
SHOW: Waterloo Area RBA-Show #2  
WHERE: Waterloo, IA  
JUDGE: Tex Thomas  
DUTCH: 18  
BOB: Blue SD Non-Member  
BOS: Blue JB Blankenship, Joe  
Black: 5 SB Blankenship, Joe  
Blue: 7 SD Non-Member  
Gray: 1 SB Non-Member  
Choc: 1 SB Non-Member  
Steel: 1 SB Non-Member  
Tort: 3 SD Blankenship, Joe

DATE: 5/12/02  
SHOW: Waterloo Area RBA-Show #1  
WHERE: Waterloo, IA  
JUDGE: Gary Grimm  
DUTCH: 21  
BOB: Blue SD Non-Member  
BOS: Blue JB Blankenship, Joe  
Black: 8 SD Non-Member  
Blue: 7 SD Non-Member  
Gray: 1 SB Non-Member  
Choc: 1 SB Non-Member  
Steel: 1 SB Non-Member  
Tort: 3 SD Non-Member

DATE: 5/12/02  
SHOW: Putnam Co RB  
WHERE: Ottawa, OH  
JUDGE: Terry Fender  
DUTCH: 20  
BOB: Tort JD Spellmire, Nathan &  
BOS: Black SB Non-Member  
Black: 5 SB Non-Member  
Blue: 2 SD Non-Member  
Gray: 7 SB Non-Member  
Choc: 1  
Steel: 3 JD Spellmire, Nathan & Katie  
Tort: 2 JD Spellmire, Nathan & Katie

DATE: 5/12/02  
SHOW: Fox Valley RC  
WHERE: Weyauwega, WI  
JUDGE: Sue Gillespie  
DUTCH: 42  
BOB: Black JD Aisbet, Alex & Jessica  
BOS: Blue SB Aisbet, Alex & Jessica  
Black: 14 JD Aisbet, Alex & Jessica  
Blue: 10 SB Aisbet, Alex & Jessica  
Gray: 3 SD Non-Member  
Choc: 8 SD Horn, Kyle & Tori  
Steel: 1 SD Non-Member  
Tort: 6 SB Aisbet, Alex & Jessica

DATE: 5/12/02  
SHOW: Cumberland Co RB  
WHERE: Cumberland, ME  
JUDGE: Arthur Burke  
DUTCH: 2  
BOB: Black SB Provost, Renee  
BOS:  
Black: 2 SB Provost, Renee

DATE: 5/18/02  
SHOW: Ohio State RBA  
WHERE: Columbus, OH  
JUDGE: Dave Hauser  
DUTCH: 124  
BOB: Black JD Gerhart, Adrienne &  
BOS: Blue SB Kline, Megan  
Black: 45 JD Gerhart, Adrienne &  
Blue: 21 SB Kline, Megan  
Gray: 18 SB Bickelhaupt, Katie  
Choc: 19 JB Bogan, Becky  
Steel: 9 SD Kline, Megan  
Tort: 12 SD Kline, Megan

DATE: 5/18/02  
SHOW: Wasatch RBA-Show #3  
WHERE: Salt Lake City, UT  
JUDGE: Judy Paris  
DUTCH: 16  
BOB: Gray JB Brown, Kassie  
BOS: Gray JD Brown, Kassie  
Black: 8 SB Brown, Kassie  
Gray: 5 JB Brown, Kassie  
Choc: 2 SB Non-Member  
Tort: 1 SB Angeny, Cameron

DATE: 5/18/02  
SHOW: Wasatch RBA-Show #2  
WHERE: Salt Lake City, UT  
JUDGE: Jan Coffelt  
DUTCH: 16  
BOB: Tort SB Angeny, Cameron  
BOS: Black SD Gadilauskas, Karin  
Black: 8 SD Gadilauskas, Karin  
Gray: 5 JD Brown, Kassie  
Choc: 2 SB Non-Member  
Tort: 1 SB Angeny, Cameron

DATE: 5/18/02  
SHOW: Wasatch RBA-Show #1  
WHERE: Salt Lake City, UT  
JUDGE: Kimijo Mareska  
DUTCH: 16  
BOB: Gray JB Brown, Kassie  
BOS: Gray JD Brown, Kassie  
Black: 8 SB Brown, Kassie  
Gray: 5 JB Brown, Kassie  
Choc: 2 SB Non-Member  
Tort: 1 SB Angeny, Cameron

DATE: 5/18/02  
SHOW: Central Eastern MO RB  
WHERE: Montgomery City, MO  
JUDGE: Gary Grimm  
DUTCH: 4  
BOB: Black SD Non-Member  
BOS: Choc SB Non-Member  
Black: 2 SD Non-Member  
Choc: 2 SB Non-Member

DATE: 5/18/02  
SHOW: Central Eastern MO RB  
WHERE: Montgomery City, MO  
JUDGE: Walt Grebner  
DUTCH: 3  
BOB: Choc SD Non-Member  
BOS: Choc SB Non-Member  
Black: 1 SD Non-Member  
Choc: 2 SD Non-Member

DATE: 5/18/02  
SHOW: High Time RC  
WHERE: Cheyenne, WY  
JUDGE: Bobby Walker  
DUTCH: 9  
BOB: Steel SD Farness, Reece  
BOS: Black SB Farness, Reece  
Black: 4 SB Farness, Reece  
Blue: 1 SD Farness, Reece  
Gray: 1 SD Non-Member  
Choc: 1  
Steel: 2 SD Farness, Reece

DATE: 5/18/02  
SHOW: Saginaw Valley R&CBA  
WHERE: Saginaw, MI  
JUDGE: Lowell Trausch  
DUTCH: 58  
BOB: Black SB Stump, Steven  
BOS: Black JD Stump, Steven  
Black: 17 SB Stump, Steven  
Blue: 10 JD Non-Member  
Gray: 6 SB Non-Member  
Choc: 9 SD Non-Member  
Steel: 9 SB Stump, Steven  
Tort: 7 SB Coldwell, Joel

DATE: 5/19/02  
SHOW: SW Wisconsin RC  
WHERE: Mineral Point, WI  
JUDGE: Brent Rice  
DUTCH: 39  
BOB: Blue SD Non-Member  
BOS: Blue SB Aisbet, Alex & Jessica  
Black: 13 SD Non-Member  
Blue: 11 SD Non-Member  
Gray: 1 SD Horn, Kyle & Tori  
Choc: 7 SB Horn, Kyle & Tori  
Tort: 7 SB Non-Member

DATE: 5/25/02  
SHOW: Frostbite Falls RC  
WHERE: Hutchinson, MN  
JUDGE: Karen Heintz  
DUTCH: 30  
BOB: Blue JB Chartrand, Heather  
BOS: Tort JD Non-Member  
Black: 11 JB Wayne, Tiffany  
Blue: 3 JB Chartrand, Heather  
Gray: 2 SB Wayne, Tiffany  
Choc: 1 JB Wayne, Tiffany  
Steel: 1  
Tort: 12 SB Wayne, Tiffany

DATE: 5/25/02  
SHOW: We Be RC-Show #2  
WHERE: Hutchinson, MN  
JUDGE: Cindy Wickizer  
DUTCH: 26  
BOB: Tort SB Wayne, Tiffany  
BOS: Black SD Non-Member  
Black: 10 SB Wayne, Tiffany  
Blue: 2 JD Chartrand, Heather  
Gray: 2 SB Wayne, Tiffany  
Choc: 1  
Steel: 1  
Tort: 10 SB Wayne, Tiffany

DATE: 5/25/02  
SHOW: Indianhead RBA-Show #2  
WHERE: St Croix Falls, WI  
JUDGE: Ken McCracken  
DUTCH: 22  
BOB: Blue SD Horn, Kyle & Tori  
BOS: Black JB Pease, Courtney  
Black: 7 SD Pease, Courtney  
Blue: 6 SD Horn, Kyle & Tori  
Gray: 4 SD Horn, Kyle & Tori  
Choc: 5 SD Pease, Courtney

DATE: 5/25/02  
SHOW: Huntington Co Ex RP-Show A  
WHERE: Huntington, IN  
JUDGE: Brian Hartzell  
DUTCH: 13  
BOB: Blue SD Slack, Kelli  
BOS: Black JB Slack, Kelli  
Black: 4 JB Slack, Kelli  
Blue: 2 SD Slack, Kelli  
Choc: 2 SD Non-Member  
Tort: 5 JB Slack, Kelli

DATE: 5/25/02  
SHOW: Hare Raisers Yth 4-H Show A  
WHERE: West Friendship, MD  
JUDGE: Wendy Feaga  
DUTCH: 20  
BOB: Gray SD Wickerham, Janet  
BOS: Blue SB O'Reilly, Christine  
Black: 8 JD Wickerham, Janet  
Blue: 1 SB O'Reilly, Christine  
Gray: 3 SD Wickerham, Janet  
Choc: 5 JD Non-Member  
Steel: 1 SD Non-Member  
Tort: 2 SB Non-Member

DATE: 5/25/02  
SHOW: NW Dutch RC  
WHERE: Bothell, WA  
JUDGE: Donna Brak  
DUTCH: 35  
BOB: Black JB Cleavenger, Sarah  
BOS: Blue SD Non-Member  
Black: 17 JB Cleavenger, Sarah  
Blue: 10 SD Non-Member  
Gray: 1  
Choc: 7 SB Non-Member

DATE: 5/25/02  
SHOW: Huntington Co Ex RP-Show B  
WHERE: Huntington, IN  
JUDGE: Mike Young  
DUTCH: 12  
BOB: Blue SD Slack, Kelli  
BOS: Black JB Slack, Kelli  
Black: 4 JB Slack, Kelli  
Blue: 2 SD Slack, Kelli  
Choc: 1 JB Hunter, D, D, Z & Z  
Tort: 5 JD Slack, Kelli

DATE: 5/25/02  
SHOW: Huntington Co Ex RP-Show C  
WHERE: Huntington, IN  
JUDGE: Robert Frizzell  
DUTCH: 9  
BOB: Blue SD Slack, Kelli  
BOS: Tort JB Slack, Kelli  
Black: 2 JB Slack, Kelli  
Blue: 2 SD Slack, Kelli  
Tort: 5 JB Slack, Kelli

Want to see when shows are in your area?  
Go to the following ARBA link;  
<http://www.nmia.com/~arba/show/show.htm>

DATE: 5/25/02  
SHOW: NC Youth RC  
WHERE: Shelby, NC  
JUDGE: Harry Rice  
DUTCH: 6  
BOB: Black JD Non-Member  
BOS: Blue SB Non-Member  
Black: 3 JD Non-Member  
Blue: 2 SB Non-Member  
Choc: 1 JD Non-Member

DATE: 5/25/02  
SHOW: Hare Raisers Yth 4-H Show B  
WHERE: West Friendship, MD  
JUDGE: Frank Del Mastro  
DUTCH: 20  
BOB: Gray SD Wickerham, Janet  
BOS: Gray SB Wickerham, Janet  
Black: 8 SD O Reilly, Christine  
Blue: 1 SB O Reilly, Christine  
Gray: 3 SD Wickerham, Janet  
Choc: 5 JD Non-Member  
Steel: 1 SD Non-Member  
Tort: 2 SB Non-Member

DATE: 5/25/02  
SHOW: Indianhead RBA-Show #1  
WHERE: St Croix Falls, WI  
JUDGE: Hany Boots III  
DUTCH: 26  
BOB: Choc SB Horn, Kyle & Tori  
BOS: Blue JD Horn, Kyle & Tori  
Black: 7 SB Horn, Kyle & Tori  
Blue: 6 SB Horn, Kyle & Tori  
Gray: 6 SB Non-Member  
Choc: 5 SB Horn, Kyle & Tori  
Steel: 2 SB Non-Member

DATE: 5/25/02  
SHOW: Indianhead RBA-Show #4  
WHERE: St Croix Falls, WI  
JUDGE: Hany Boots IV  
DUTCH: 18  
BOB: Blue JD Horn, Kyle & Tori  
BOS: Black SB Horn, Kyle & Tori  
Black: 6 SB Horn, Kyle & Tori  
Blue: 5 JD Horn, Kyle & Tori  
Gray: 1 SD Horn, Kyle & Tori  
Choc: 5 SB Horn, Kyle & Tori  
Tort: 1 SB Non-Member

DATE: 5/25/02  
SHOW: Indianhead RBA-Show #3  
WHERE: St Croix Falls, WI  
JUDGE: Eunita Boatman  
DUTCH: 19  
BOB: Blue JD Horn, Kyle & Tori  
BOS: Choc SB Horn, Kyle & Tori  
Black: 4 SB Horn, Kyle & Tori  
Blue: 5 JD Horn, Kyle & Tori  
Gray: 3 SD Non-Member  
Choc: 5 SB Horn, Kyle & Tori  
Steel: 2 SD Non-Member

DATE: 5/25/02  
SHOW: Huntington Co EX RP-Show D  
WHERE: Huntington, IN  
JUDGE:  
DUTCH: 0  
BOB:  
BOS:

DATE: 5/26/02  
SHOW: Frostbite Falls RC  
WHERE: Hutchinson, MN  
JUDGE: Patsy Butcher  
DUTCH: 31  
BOB: Choc JB Wayne, Tiffany  
BOS: Black SD Chartrand, Heather  
Black: 10 SD Chartrand, Heather  
Blue: 4 JD Non-Member  
Gray: 6 SB Wayne, Tiffany  
Choc: 3 JB Wayne, Tiffany  
Steel: 2 JB Wayne, Tiffany  
Tort: 6 SB Wayne, Tiffany

DATE: 5/26/02  
SHOW: We Be RC-Show #3  
WHERE: Hutchinson, MN  
JUDGE: Susan Origer  
DUTCH: 37  
BOB: Black SB Chartrand, Heather  
BOS: Blue JD Chartrand, Heather  
Black: 10 SB Chartrand, Heather  
Blue: 4 JD Chartrand, Heather  
Gray: 8 SB Wayne, Tiffany  
Choc: 6 JB Wayne, Tiffany  
Steel: 2 JB Wayne, Tiffany  
Tort: 7 JD Chartrand, Heather

DATE: 5/26/02  
SHOW: Central Mass RBN  
WHERE: Spencer, MA  
JUDGE: Manuel Cavacco  
DUTCH: 10  
BOB: Tort SB Provost, Renee  
BOS: Black JD Provost, Renee  
Black: 6 SB Provost, Renee  
Blue: 1 SD Non-Member  
Steel: 1 SD Kuczynski, Megan  
Tort: 2 SB Provost, Renee

DATE: 5/26/02  
SHOW: Silver Dollar Fair  
WHERE: Chico, CA  
JUDGE: Uno Kivi  
DUTCH: 6  
BOB: Black SD Non-Member  
BOS: Black JB Non-Member  
Black: 4 SD Non-Member  
Choc: 1 JB Non-Member  
Steel: 1 SB Non-Member

DATE: 6/1/02  
SHOW: Ozark Hare Raisers  
WHERE: Bentonville, AR  
JUDGE: Bobby Crosby  
DUTCH: 20  
BOB: Black SB Non-Member  
BOS: Black SD Barney, Jordan  
Black: 7 SB Non-Member  
Blue: 3 SB Barney, Bethany  
Gray: 2 SB Barney, Jordan  
Choc: 3 SB Juzeler, Brandy  
Tort: 5 SB Juzeler, Brandy

DATE: 6/1/02  
SHOW: Ohio State Dutch Club  
WHERE: Wellington, OH  
JUDGE: Mark Stewardson  
DUTCH: 113  
BOB: Black SD Gerhart, Adrienne &  
BOS: Steel JB Gerhart, Adrienne &  
Black: 33 SD Gerhart, Adrienne &  
Blue: 19 SD Paul, Rachael & Maddy  
Gray: 20 SD Bickelhaupt, Katie  
Choc: 21 JD Kline, Megan  
Steel: 10 JB Gerhart, Adrienne &  
Tort: 10 SD Kline, Megan

DATE: 6/1/02  
SHOW: Mohawk Valley R&CBA  
WHERE: Frankfort, NY  
JUDGE:  
DUTCH: 0  
BOB:  
BOS:

DATE: 6/1/02  
SHOW: Grimes Co Fair Assoc.  
WHERE: Navasota, TX  
JUDGE: Mary Crawford  
DUTCH: 8  
BOB: Black JD Witcher, Clint  
BOS: Black JB Witcher, Clint  
Black: 5 JD Witcher, Clint  
Gray: 1  
Tort: 2 SD Witcher, Clint

DATE: 6/1/02  
SHOW: Indian Hills RB  
WHERE: Oskaloosa, IA  
JUDGE: Bob Wallace  
DUTCH: 22  
BOB: Black JD Non-Member  
BOS: Gray JB Blankenship, Joe  
Black: 11 JD Non-Member  
Blue: 8 JB Blankenship, Joe  
Gray: 1 JB Blankenship, Joe  
Steel: 2 SB Non-Member

DATE: 6/1/02  
SHOW: Lorain Co R&CBA  
WHERE: Wellington, OH  
JUDGE: Kevin Hooper  
DUTCH: 80  
BOB: Choc JD Kline, Megan  
BOS: Gray SB Bickelhaupt, Katie  
Black: 28 SD Lape, Cody & Danny  
Blue: 14 SD Kline, Megan  
Gray: 14 SD Bickelhaupt, Katie  
Choc: 11 JD Kline, Megan  
Steel: 5 JB Brown, Heidi  
Tort: 8 SD Kline, Megan

DATE: 6/1/02  
SHOW: Kansas Dutch RC  
WHERE: Gardner, KS  
JUDGE: David Kroenke  
DUTCH: 7  
BOB: Black SD McCray, Brooke  
BOS: Gray SB Non-Member  
Black: 2 SD McCray, Brooke  
Blue: 3 SD Non-Member  
Gray: 1 SB Non-Member  
Choc: 1 JD Bergene, Julie

Food For Thought:  
Experience is the name every one gives to their mistakes. (Oscar Wilde)



DATE: 6/2/02  
SHOW: Central PA RBA  
WHERE: State College, PA  
JUDGE: Sam Rizzo  
DUTCH: 31  
BOB: Gray SD Russ, Renee  
BOS: Black SB Russ, Renee  
Black: 4 SB Russ, Renee  
Gray: 12 SD Russ, Renee  
Choc: 9 SD Russ, Renee  
Steel: 2 JD Russ, Renee  
Tort: 4 SB Non-Member

DATE: 6/2/02  
SHOW: CT RBA  
WHERE: North Haven, CT  
JUDGE: Mike Avesing  
DUTCH: 5  
BOB: Gray SD Non-Member  
BOS: Choc SB Non-Member  
Black: 1 SD Non-Member  
Blue: 1 SD Non-Member  
Gray: 1 SD Non-Member  
Choc: 1 SB Non-Member  
Tort: 1 SD Non-Member

DATE: 6/2/02  
SHOW: CT RBA  
WHERE: North Haven, CT  
JUDGE: Alan Platt  
DUTCH: 5  
BOB: Gray SD Non-Member  
BOS: Choc SB Non-Member  
Black: 1 SD Non-Member  
Blue: 1 SD Non-Member  
Gray: 1 SD Non-Member  
Choc: 1 SB Non-Member  
Tort: 1 SD Non-Member

DATE: 6/2/02  
SHOW: Oregon League of R&CB  
WHERE: Newport, OR  
JUDGE: Tom Keyes  
DUTCH: 16  
BOB: Gray JD Martin, Jessica  
BOS: Black JB Non-Member  
Black: 4 JB Non-Member  
Blue: 2 SD Non-Member  
Gray: 2 JD Martin, Jessica  
Choc: 8 SD Non-Member

DATE: 6/2/02  
SHOW: Iroquois RB  
WHERE: Crescent City, IL  
JUDGE: Glen Carr  
DUTCH: 31  
BOB: Steel JD Craig, Haley  
BOS: Blue SB Craig, Andrew  
Black: 9 SB Craig, Andrew  
Blue: 11 SB Craig, Andrew  
Gray: 6 JB Craig, Haley  
Choc: 1 SB Shook, Mickey  
Steel: 3 JD Craig, Haley  
Tort: 1 SB Shook, Mickey

DATE: 6/2/02  
SHOW: Tri Co RC of PA  
WHERE: State College, PA  
JUDGE: John Soper  
DUTCH: 34  
BOB: Gray SB Russ, Renee  
BOS: Black SD Russ, Renee  
Black: 5 JB Russ, Renee  
Blue: 1 SD Non-Member  
Gray: 13 SB Russ, Renee  
Choc: 9 JD Russ, Ruth  
Steel: 2 JD Russ, Renee  
Tort: 4 SB Smith, Piper

DATE: 6/8/02  
SHOW: MN River Valley RC-Show #2  
WHERE: Mankato, MN  
JUDGE: Ross Becker  
DUTCH: 18  
BOB: Black JB Wayne, Tiffany  
BOS: Gray SD Wayne, Tiffany  
Black: 5 JB Wayne, Tiffany  
Blue: 1 SB Non-Member  
Gray: 2 SD Wayne, Tiffany  
Choc: 2 JB Wayne, Tiffany  
Steel: 1 JB Wayne, Tiffany  
Tort: 7 SB Non-Member

DATE: 6/8/02  
SHOW: California Dutch RC  
WHERE: Fresno, CA  
JUDGE: Scott Williamson  
DUTCH: 42  
BOB: Steel JD Hooper, Meghan  
BOS: Steel JB McDevitt, K & K  
Black: 19 JD McDevitt, K & K  
Blue: 12 JD Watson, Tyler  
Gray: 3 SD Hooper, Meghan  
Choc: 1 JB McDevitt, K & K  
Steel: 5 JD Hooper, Meghan  
Tort: 2 SB Non-Member

DATE: 6/8/02  
SHOW: California Dutch RC-Show #2  
WHERE: Fresno, CA  
JUDGE: Shannon Byrom  
DUTCH: 52  
BOB: Black JD Williamson, Beau  
BOS: Choc SB Williamson, Beau  
Black: 23 JD Williamson, Beau  
Blue: 14 JB Williamson, Beau  
Gray: 3 SD Hooper, Meghan  
Choc: 5 SB Williamson, Beau  
Steel: 5 JD Hooper, Meghan  
Tort: 2 SB Non-Member

DATE: 6/8/02  
SHOW: MN River Valley RC-Show #1  
WHERE: Mankato, MN  
JUDGE: Ruby Rezac  
DUTCH: 24  
BOB: Black JB Wayne, Tiffany  
BOS: Tort JD Non-Member  
Black: 7 JB Wayne, Tiffany  
Blue: 2 SB Non-Member  
Gray: 2 SB Wayne, Tiffany  
Choc: 4 JB Wayne, Tiffany  
Steel: 2 JB Wayne, Tiffany  
Tort: 7 JD Non-Member

DATE: 6/8/02  
SHOW: Sunflower RBA  
WHERE: Wichita, KS  
JUDGE: David Kroenke  
DUTCH: 19  
BOB: Black JB Non-Member  
BOS: Blue SD Non-Member  
Black: 10 JB Non-Member  
Blue: 2 SD Non-Member  
Gray: 4 SB Non-Member  
Choc: 1 JD Non-Member  
Tort: 2 JB Non-Member

DATE: 6/8/02  
SHOW: Warren Co Youth RC  
WHERE: Lebanon, OH  
JUDGE: Bill Patrick  
DUTCH: 26  
BOB: Black SD Gerhart, Adrienne &  
BOS: Black JB Non-Member  
Black: 9 SD Gerhart, Adrienne & Mac  
Blue: 1 SD Gerhart, Adrienne & Mac  
Gray: 7 JB Gerhart, Adrienne & Mac  
Choc: 3 JB Bogan, Becky  
Steel: 5 SD Gerhart, Adrienne & Mac  
Tort: 1 SB Non-Member

DATE: 6/8/02  
SHOW: Central Florida RBA  
WHERE: Deland, FL  
JUDGE: Arlen Guillory  
DUTCH: 14  
BOB: Steel SD Non-Member  
BOS: Black JB Non-Member  
Black: 3 JB Non-Member  
Blue: 1 JD Non-Member  
Gray: 3 JD Non-Member  
Choc: 1 JB Non-Member  
Steel: 4 SD Non-Member  
Tort: 2 SD Non-Member

DATE: 6/8/02  
SHOW: Fox Valley RC  
WHERE: Weyauwega, WI  
JUDGE: Mary Wunderlin  
DUTCH: 58  
BOB: Blue SB Aisbet, Alex & Jessica  
BOS: Black JD Aisbet, Alex & Jessica  
Black: 14 JD Aisbet, Alex & Jessica  
Blue: 12 SB Aisbet, Alex & Jessica  
Gray: 5 SD Non-Member  
Choc: 16 JB Field, Krystle  
Steel: 3 SB Non-Member  
Tort: 8 JB Aisbet, Alex & Jessica

DATE: 6/8/02  
SHOW: Broome Co RB  
WHERE: Ithaca, NY  
JUDGE:  
DUTCH: 0  
BOB:  
BOS:

DATE: 6/9/02  
SHOW: Little Sioux RC  
WHERE: Cherokee, IA  
JUDGE: Eric Mixdorf  
DUTCH: 27  
BOB: Black SD Non-Member  
BOS: Gray JB Non-Member  
Black: 11 SD Non-Member  
Blue: 4 JD Blankenship, Joe  
Gray: 6 JB Non-Member  
Choc: 2 SD Non-Member  
Steel: 1  
Tort: 3 SD Non-Member

DATE: 6/9/02  
SHOW: Fox Valley RC  
WHERE: Weyauwega, WI  
JUDGE: Conail Addison  
DUTCH: 57  
BOB: Black JD Aisbet, Alex & Jessica  
BOS: Black JB Aisbet, Alex & Jessica  
Black : 14 JD Aisbet, Alex & Jessica  
Blue : 11 SD Aisbet, Alex & Jessica  
Gray : 5 SD Non-Member  
Choc : 16 SB Horn, Kyle & Tori  
Steel : 2 SB Non-Member  
Tort : 9 SB Non-Member

DATE: 6/15/02  
SHOW: Itasca RBA-Show #2  
WHERE: Grand Rapids, MN  
JUDGE: Karen Heintz  
DUTCH: 17  
BOB: Gray SB Wayne, Tiffany  
BOS: Tort JD Chartrand, Heather  
Black : 7 SB Wayne, Tiffany  
Blue : 2 SD Chartrand, Heather  
Gray : 2 SB Wayne, Tiffany  
Choc : 1 JB Wayne, Tiffany  
Steel : 1 JB Wayne, Tiffany  
Tort : 4 JD Chartrand, Heather

DATE: 6/15/02  
SHOW: Lakeshore RBA  
WHERE: Lowell, MI  
JUDGE: Brian Hartzell  
DUTCH: 12  
BOB: Steel JB Non-Member  
BOS: Blue SB Non-Member  
Black : 1 JD Non-Member  
Blue : 2 SB Non-Member  
Gray : 2 SD Non-Member  
Choc : 2 JB Non-Member  
Steel : 3 JD Non-Member  
Tort : 2 JB Non-Member

DATE: 6/15/02  
SHOW: Itasca RBA-Show 1  
WHERE: Grand Rapids, MN  
JUDGE: Rich Steinberg  
DUTCH: 20  
BOB: Tort JD Chartrand, Heather  
BOS: Gray SB Wayne, Tiffany  
Black : 7 JD Non-Member  
Blue : 3 SD Chartrand, Heather  
Gray : 3 SD Wayne, Tiffany  
Choc : 1 JB Wayne, Tiffany  
Steel : 1 JB Wayne, Tiffany  
Tort : 5 JD Chartrand, Heather

DATE: 6/15/02  
SHOW: Portage Co RCBA  
WHERE: Randolph, OH  
JUDGE: Mike D'Amico  
DUTCH: 41  
BOB: Black JD Saunier, Rachel &  
BOS: Gray SB Russ, Renee  
Black : 12 JD Saunier, Rachel &  
Blue : 4 JD Saunier, Rachel & Daniel  
Gray : 7 SB Russ, Renee  
Choc : 8 SD Russ, Renee  
Steel : 2 JD Russ, Renee  
Tort : 8 JD Russ, Renee

DATE: 6/15/02  
SHOW: Portage Co RCBA  
WHERE: Randolph, OH  
JUDGE: Cathy Patrick  
DUTCH: 44  
BOB: Choc JD Kline, Megan  
BOS: Black JB Pawlak, Matt & Tim  
Black : 12 JD Pawlak, Matt & Tim  
Blue : 7 SD Kline, Megan  
Gray : 4 SB Kline, Megan  
Choc : 11 JD Kline, Megan  
Steel : 1 SD Kline, Megan  
Tort : 9 SB Kline, Megan

DATE: 6/15/02  
SHOW: Portage Co RCBA  
WHERE: Randolph, OH  
JUDGE: Bill Patrick  
DUTCH: 48  
BOB: Tort SD Kline, Megan  
BOS: Black JB Pawlak, Matt & Tim  
Black : 12 JB Pawlak, Matt & Tim  
Blue : 9 JD Saunier, Rachel & Daniel  
Gray : 4 SB Kline, Megan  
Choc : 13 JD Kline, Megan  
Steel : 1 SD Kline, Megan  
Tort : 9 SD Kline, Megan

DATE: 6/15/02  
SHOW: Rabbit Prod. of AL  
WHERE: Florence, AL  
JUDGE: Susan Reid  
DUTCH: 12  
BOB: Black SD Non-Member  
BOS: Gray SB Non-Member  
Black : 8 SD Non-Member  
Blue : 1 SD Non-Member  
Gray : 1 SB Non-Member  
Choc : 2 SB Non-Member

DATE: 6/16/02  
SHOW: W. Maine RBA  
WHERE: Fryeburg, ME  
JUDGE: Arthur Burke  
DUTCH: 3  
BOB: Black JD Provost, Renee  
BOS: Tort SB Provost, Renee  
Black : 2 JD Provost, Renee  
Tort : 1 SB Provost, Renee

DATE: 6/16/02  
SHOW: TARBA  
WHERE: Cortland, NY  
JUDGE: Dick Kuehne  
DUTCH: 1  
BOB: Black SB Non-Member  
BOS:  
Black : 1 SB Non-Member

DATE: 6/16/02  
SHOW: Mad River Valley R&CB  
WHERE: Urbana, OH  
JUDGE: Tonna Thomas  
DUTCH: 23  
BOB: Black SB Paul, Rachael &

BOS: Steel JD Paul, Rachael & Maddy  
Black : 6 SB Paul, Rachael & Maddy  
Blue : 6 SB Wilch, Suzanne  
Choc : 6 JB Paul, Rachael & Maddy  
Steel : 1 JD Paul, Rachael & Maddy  
Tort : 4 SB Tracy, Laura

DATE: 6/22/02  
SHOW: Rabbit Ears RC-Show #1  
WHERE: Kremmling, CO  
JUDGE: Mike Peacock  
DUTCH: 12  
BOB: Blue JB Non-Member

BOS: Steel SD Farness, Reece  
Black : 7 SB Farness, Reece  
Blue : 3 JB Non-Member  
Steel : 2 SD Farness, Reece

DATE: 6/22/02  
SHOW: Ann Arbor RBA  
WHERE: Ann Arbor, MI  
JUDGE: Carla Wilson  
DUTCH: 35  
BOB: Choc SD Six, Holly & Tyler

BOS: Black SB Non-Member  
Black : 6 JD Antonelli, Rachel  
Blue : 2 SB Non-Member  
Gray : 2 SD Non-Member  
Choc : 9 SD Six, Holly & Tyler  
Steel : 5 JD Non-Member  
Tort : 11 JD Six, Holly & Tyler

DATE: 6/22/02  
SHOW: Missouri State RP  
WHERE: Sedalia, MO  
JUDGE: Tonna Thomas  
DUTCH: 22  
BOB: Black JB Non-Member  
BOS: Black SD Non-Member  
Black : 10 JB Non-Member  
Blue : 5 JB Non-Member  
Choc : 3 SB Non-Member  
Tort : 4 SD Non-Member

DATE: 6/22/02  
SHOW: Rabbit Ears RC-Show #2  
WHERE: Kremmling, CO  
JUDGE: Patti Fix  
DUTCH: 2  
BOB: Blue JB Non-Member  
BOS:  
Black : 1 JB Non-Member  
Blue : 1 JB Non-Member

DATE: 6/22/02  
SHOW: WA State RBA  
WHERE: Ellensburg, WA  
JUDGE: June Coleman  
DUTCH: 32  
BOB: Black JB Cleavenger, Sarah  
BOS: Black SD Cleavenger, Sarah  
Black : 12 JB Cleavenger, Sarah  
Blue : 7 JD Non-Member  
Gray : 3 JD Martin, Jessica  
Choc : 2 JD unknown, ,  
Tort : 8 SB Non-Member

DATE: 6/23/02  
SHOW: Henry Co Fair  
WHERE: Cambridge, IL  
JUDGE: Marv Wunderlin  
DUTCH: 17  
BOB: Steel JD Craig, Haley  
BOS: Blue SB Craig, Andrew  
Black : 3 SB Craig, Andrew  
Blue : 5 JD Craig, Andrew  
Blue : 5 JD Craig, Andrew  
Gray : 4 JB Craig, Haley  
Gray : 4 JB Craig, Haley  
Choc : 1 SB Non-Member  
Choc : 1 SB Non-Member  
Steel : 2 JD Craig, Haley  
Steel : 2 JD Craig, Haley  
Tort : 2 SD Non-Member  
Tort : 2 SD Non-Member

DATE: 6/29/02  
DATE: 6/29/02  
SHOW: Calcasieu RC-Show A  
WHERE: Fayetteville, AR  
JUDGE: Mark Roller  
DUTCH: 10  
BOB: Gray SD Heins, Jodi  
BOS: Black SB Heins, Jodi  
Black : 5 SD Heins, Jodi  
Gray : 1 SD Heins, Jodi  
Choc : 2 JD Irvin, Rachel  
Tort : 2 SD Heins, Jodi

DATE: 6/29/02  
SHOW: Calcasieu RC-Show B  
WHERE: Fayetteville, AR  
JUDGE: John Grimm  
DUTCH: 10  
BOB: Black SB Heins, Jodi  
BOS: Gray SD Heins, Jodi  
Black: 5 SB Heins, Jodi  
Gray: 1 SD Heins, Jodi  
Choc: 2 JB Non-Member  
Tort: 2 SD Heins, Jodi

DATE: 6/29/02  
SHOW: Calcasieu RC-Show C  
WHERE: Fayetteville, AR  
JUDGE: Bobby Crosby  
DUTCH: 10  
BOB: Gray SD Heins, Jodi  
BOS: Black SB Heins, Jodi  
Black: 5 SD Heins, Jodi  
Gray: 1 SD Heins, Jodi  
Choc: 2 JB Non-Member  
Tort: 2 SD Heins, Jodi

DATE: 6/29/02  
SHOW: Pike Gibson RBA  
WHERE: Haubstadt, IN  
JUDGE: Marv Wunderlin  
DUTCH: 16  
BOB: Black SD Allen, Kelsey  
BOS: Blue JB Allen, Kelsey  
Black: 7 SD Allen, Kelsey  
Blue: 5 JB Allen, Kelsey  
Gray: 2 SB Matthys, Megan  
Steel: 1 SB Non-Member  
Tort: 1 SD Lance, Gage

DATE: 6/29/02  
SHOW: Stephens Co RBA-Show A  
WHERE: Duncan, OK  
JUDGE: Lloyd Morgan  
DUTCH: 12  
BOB: Black SB Tackett, Ashtany  
BOS: Blue SD Rudd, Sarah  
Black: 1 SB Tackett, Ashtany  
Blue: 6 SD Rudd, Sarah  
Gray: 2 JB Tackett, Ashtany  
Choc: 2 JD Non-Member  
Tort: 1 SB Non-Member

DATE: 6/29/02  
SHOW: Stephens Co RBA-Show B  
WHERE: Duncan, OK  
JUDGE: Carol Hooks  
DUTCH: 9  
BOB: Black SB Tackett, Ashtany  
BOS: Blue JD Tackett, Ashtany  
Black: 1 SB Tackett, Ashtany  
Blue: 5 JD Tackett, Ashtany  
Gray: 1 JB Non-Member  
Choc: 2 JD Non-Member

DATE: 6/30/02  
SHOW: Putnam Co Fair  
WHERE: Ottawa, OH  
JUDGE: Bob Swartz  
DUTCH: 29  
BOB: Blue JD Spellmire, Nathan &  
BOS: Choc JB Spellmire, Nathan &  
Black: 4 SB Wilch, Suzanne  
Blue: 9 JD Spellmire, Nathan & Katie  
Gray: 6 JD Spellmire, Nathan & Katie  
Choc: 4 JD Spellmire, Nathan & Katie  
Steel: 3 JB Non-Member  
Tort: 3 JB Spellmire, Nathan & Katie

DATE: 7/1/02  
SHOW: San Diego County Fair  
WHERE: Del Mar, CA  
JUDGE: Jamie Green  
DUTCH: 5  
BOB: Gray SB Non-Member  
BOS: Black JD Santamaria, Kelsey  
Black: 3 JD Santamaria, Kelsey  
Blue: 1 SB Santamaria, Kelsey  
Gray: 1 SB Non-Member

DATE: 7/6/02  
SHOW: California Dutch RC  
WHERE: Corralitos, CA  
JUDGE: Brooke Baldwin  
DUTCH: 52  
BOB: Choc SD Williamson, Beau  
BOS: Black SB Williamson, Beau  
Black: 24 SB Williamson, Beau  
Blue: 8 JB McDevitt, K & K  
Gray: 2 SD Hooper, Meghan  
Choc: 9 SD Williamson, Beau  
Steel: 5 JD Hooper, Meghan  
Tort: 4 SD Non-Member

DATE: 7/6/02  
SHOW: California Dutch RC  
WHERE: Corralitos, CA  
JUDGE: Allan Ormond  
DUTCH: 51  
BOB: Black SD Williamson, Beau  
BOS: Black SB Rios, Frankie  
Black: 23 SD Williamson, Beau  
Blue: 8 JD McDevitt, K & K  
Gray: 2 SD Hooper, Meghan  
Choc: 9 SD Williamson, Beau  
Steel: 5 JD Hooper, Meghan  
Tort: 4 SD Non-Member

DATE: 7/6/02  
SHOW: Carolina Outback RR  
WHERE: Saluda, NC  
JUDGE: Ray Brewer  
DUTCH: 9  
BOB: Steel JD Non-Member  
BOS: Blue SB Non-Member  
Black: 4 JB Non-Member  
Blue: 4 SD Non-Member  
Steel: 1 JD Non-Member

DATE: 7/6/02  
SHOW: Great NW R&CSC  
WHERE: Monroe, WA  
JUDGE: Jan Gosen  
DUTCH: 27  
BOB: Black JB Cleavenger, Sarah  
BOS: Gray JD Martin, Jessica  
Black: 11 JB Cleavenger, Sarah  
Blue: 8 SD Non-Member  
Gray: 3 JD Martin, Jessica  
Choc: 3 SB Non-Member  
Tort: 2 JB Non-Member

DATE: 7/6/02  
SHOW: SW Minnesota RC  
WHERE: Worthington, MN  
JUDGE: Ross Becker  
DUTCH: 13  
BOB: Black SD Wayne, Tiffany  
BOS: Black SB Wayne, Tiffany  
Black: 5 SD Wayne, Tiffany  
Blue: 1 SB Wayne, Tiffany  
Gray: 2 SD Wayne, Tiffany  
Choc: 1 JB Wayne, Tiffany  
Steel: 2  
Tort: 2 SB Wayne, Tiffany

DATE: 7/7/02  
SHOW: California R&C Shows-Show  
WHERE: Watsonville, CA  
JUDGE: Jamie Green  
DUTCH: 68  
BOB: Black JD Williamson, Beau  
BOS: Black JB Hooper, Meghan  
Black: 31 JD Williamson, Beau  
Blue: 12 JD Williamson, Beau  
Gray: 2 SD Hooper, Meghan  
Choc: 12 JB Williamson, Beau  
Steel: 6 JD Hooper, Meghan  
Tort: 5 SB Non-Member

DATE: 7/7/02  
SHOW: California R&C Shows-Show  
WHERE: Watsonville, CA  
JUDGE: Mary Crawford  
DUTCH: 71  
BOB: Black JB McDevitt, K & K  
BOS: Black JD McDevitt, K & K  
Black: 32 JB McDevitt, K & K  
Blue: 14 JD McDevitt, K & K  
Gray: 3 JD Non-Member  
Choc: 12 JB McDevitt, K & K  
Steel: 5 JD Hooper, Meghan  
Tort: 5 SD Non-Member

DATE: 7/13/02  
SHOW: Cal-Bra-Hill RC  
WHERE: Marshall, MI  
JUDGE: Bob Shaftoe  
DUTCH: 43  
BOB: Gray SB Stump, Steven  
BOS: Steel JD Stump, Steven  
Black: 9 JD Stump, Steven  
Blue: 5 SB Non-Member  
Gray: 1 SB Stump, Steven  
Choc: 10 SD Six, Holly & Tyler  
Steel: 12 SB Stump, Steven  
Tort: 6 JB Six, Holly & Tyler

DATE: 7/14/02  
SHOW: Paulding RBA  
WHERE: Paulding, OH  
JUDGE: Dale Boroff  
DUTCH: 31  
BOB: Blue JB Spellmire, Nathan &  
BOS: Blue JD Spellmire, Nathan &  
Black: 4 SB Paul, Rachael & Maddy  
Blue: 9 JB Spellmire, Nathan & Katie  
Gray: 5 JD Spellmire, Nathan & Katie  
Choc: 6 SD Paul, Rachael & Maddy  
Steel: 2 SD Spellmire, Nathan & Katie  
Tort: 5 SD Non-Member

## Molls' Rabbitry

### Dutch

Black, Blue, Chocolate, Steel, Tortoise



4047 Mohawk Trail  
Adrian, MI 49221  
(517) 265-8587

12/02

Greg Moll  
David C. Moll

Take out an ad today in the Dutch Reporter. This size ad could be yours.

Still only \$18 a year or \$32 for two years.

What a bargain!!!

DATE: 7/14/02  
SHOW: Cedar Co Fair  
WHERE: Tipton, IA  
JUDGE: Mike Avesing  
DUTCH: 7  
BOB: Blue SD Non-Member  
BOS: Black JB Non-Member  
Black: 4 SD Non-Member  
Blue: 3 SD Non-Member

DATE: 7/20/02  
SHOW: Western Illinois RBA  
WHERE: East Moline, IL  
JUDGE: Mike Avesing  
DUTCH: 6  
BOB: Tort SD Non-Member  
BOS: Choc SB Non-Member  
Blue: 1 JB Non-Member  
Choc: 1 SB Non-Member  
Tort: 4 SD Non-Member

DATE: 7/21/02  
SHOW: Muscatine Co Fair  
WHERE: West Liberty, IA  
JUDGE: Harry Boots III  
DUTCH: 22  
BOB: Blue SB Weiersheuser, Tamber  
BOS: Black SD Weiersheuser, Tamber  
Black: 9 SD Weiersheuser, Tamber  
Blue: 8 SB Weiersheuser, Tamber  
Gray: 3 SD Weiersheuser, Tamber  
Steel: 2 SB Weiersheuser, Tamber

DATE: 7/27/02  
SHOW: Hampden Co 4-H Fair  
WHERE: West Springfield, MA  
JUDGE:  
DUTCH: 0  
BOB:  
BOS:

DATE: 7/27/02  
SHOW: Platte River RF-Show B  
WHERE: Henderson, CO  
JUDGE: Alan Ormond  
DUTCH: 15  
BOB: Black SB Non-Member  
BOS: Blue JD Farness, Reece  
Black: 8 SB Non-Member  
Blue: 4 JD Farness, Reece  
Gray: 1 SD Non-Member  
Choc: 2 SB Non-Member

DATE: 7/27/02  
SHOW: Oklahoma State RBA-Show B  
WHERE: Kellyville, OK  
JUDGE: William Bryan  
DUTCH: 8  
BOB: Black JB Non-Member  
BOS: Black JD Non-Member  
Black: 7 JB Non-Member  
Choc: 1 JB Non-Member

DATE: 7/27/02  
SHOW: Platte River RF-Show A  
WHERE: Henderson, CO  
JUDGE: Patti Fix  
DUTCH: 16  
BOB: Black SB Non-Member  
BOS: Black SD Farness, Reece  
Black: 9 SB Non-Member  
Blue: 4 JB Non-Member  
Gray: 1 SD Non-Member  
Choc: 2 SB Non-Member

DATE: 7/27/02  
SHOW: Oklahoma State RBA-Show A  
WHERE: Kellyville, OK  
JUDGE: Robert Caldwell  
DUTCH: 9  
BOB: Black JB Non-Member  
BOS: Black JD Non-Member  
Black: 8 JB Non-Member  
Choc: 1 JB Non-Member

DATE: 7/28/02  
SHOW: Salt City RBA  
WHERE: Hutchinson, KS  
JUDGE:  
DUTCH: 0  
BOB:  
BOS:

DATE: 7/31/02  
SHOW: Ventura Co Fair  
WHERE: Ventura, CA  
JUDGE: Dick Swanson  
DUTCH: 18  
BOB: Tort SD Non-Member  
BOS: Blue JB Non-Member  
Black: 10 SD Non-Member  
Blue: 3 JB Non-Member  
Gray: 2 SB Non-Member  
Tort: 3 SD Non-Member

DATE: 8/3/02  
SHOW: Charleston Fancy RB  
WHERE: Ladson, SC  
JUDGE: Bill Rice  
DUTCH: 2  
BOB: Blue SB Non-Member  
BOS: Steel JD Non-Member  
Blue: 1 SB Non-Member  
Steel: 1 JD Non-Member

DATE: 8/4/02  
SHOW: Auglaize Co Fair  
WHERE: Wapakoneta, OH  
JUDGE: Bill Patrick  
DUTCH: 31  
BOB: Blue SD Paul, Rachael & Maddy  
BOS: Blue JB Spellmire, Nathan &  
Black: 3 JB Non-Member  
Blue: 8 SD Paul, Rachael & Maddy  
Gray: 6 JB Spellmire, Nathan & Katie  
Choc: 7 SD Paul, Rachael & Maddy  
Steel: 3 SD Spellmire, Nathan & Katie  
Tort: 4 SD Paul, Rachael & Maddy

DATE: 8/4/02  
SHOW: Jonson Co Fair  
WHERE: Olathe, KS  
JUDGE: David Kroenke  
DUTCH: 2  
BOB: Black SD Non-Member  
BOS:  
Black: 1 SD Non-Member  
Tort: 1 SD Non-Member

DATE: 8/4/02  
SHOW: Ross Co RBA  
WHERE: Chillicothe, OH  
JUDGE: Ron Rohrig  
DUTCH: 3  
BOB: Black SD Non-Member  
BOS: Black SB Non-Member  
Black: 2 SD Non-Member  
Tort: 1 SB Non-Member

DATE: 8/4/02  
SHOW: Mississippi Valley Fair  
WHERE: Davenport, IA  
JUDGE: Mike Avesing  
DUTCH: 31  
BOB: Blue SD Non-Member  
BOS: Black JB Non-Member  
Black: 15 SD Non-Member  
Blue: 10 SD Non-Member  
Gray: 3 JD Weiersheuser, Tamber  
Choc: 1 SD Non-Member  
Steel: 2 SB Weiersheuser, Tamber

DATE: 8/10/02  
SHOW: W. Kentucky State Fair  
WHERE: Hopkinsville, KY  
JUDGE:  
DUTCH: 0  
BOB:  
BOS:

DATE: 8/10/02  
SHOW: SW Missouri HR  
WHERE: Cherokee, KS  
JUDGE: Tex Thomas  
DUTCH: 11  
BOB: Black JB Non-Member  
BOS: Tort SD Wright, Amanda  
Black: 4 JB Non-Member  
Blue: 1 JD Non-Member  
Tort: 6 SD Wright, Amanda

DATE: 8/11/02  
SHOW: Mercer Co Fair  
WHERE: Celina, OH  
JUDGE: Terry Fender  
DUTCH: 33  
BOB: Black SD Non-Member  
BOS: Black SB Paul, Rachael &  
Black: 5 SD Non-Member  
Blue: 8 SD Paul, Rachael & Maddy  
Gray: 4 JB Spellmire, Nathan & Katie  
Choc: 10 SD Paul, Rachael & Maddy  
Steel: 2 SD Spellmire, Nathan & Katie  
Tort: 4 SD Spellmire, Nathan & Katie

DATE: 8/11/02  
SHOW: Miami Co RA  
WHERE: Troy, OH  
JUDGE: Tim Branham  
DUTCH: 37  
BOB: Tort SB Howard, Kelly  
BOS: Gray JD Non-Member  
Black: 9 SB Non-Member  
Blue: 5 JB Howard, Kelly  
Gray: 7 JB Non-Member  
Choc: 7 JB Non-Member  
Steel: 2 SB Non-Member  
Tort: 7 SB Howard, Kelly

DATE: 8/15/02  
SHOW: Missouri State Fair  
WHERE: Sedalia, MO  
JUDGE: Don Havlicek  
DUTCH: 13  
BOB: Blue JB Non-Member  
BOS: Tort SD Non-Member  
Black: 8 JB Non-Member  
Blue: 4 JB Non-Member  
Tort: 1 SD Non-Member

*Food For Thought:  
If evolution really works how come mothers only have two hands? (Ed Dussault)*

DATE: 8/16/02  
SHOW: Illinois State Fair  
WHERE: Springfield, IL  
JUDGE: Briony Barnes  
DUTCH: 31  
BOB: Black JB Non-Member  
BOS: Gray JD Beck, Shelby  
Black: 11 JB Non-Member  
Blue: 7 JB Craig, Andrew  
Gray: 7 JD Beck, Shelby  
Choc: 1 JB Beck, Shelby  
Steel: 3 JD Craig, Haley  
Tort: 2 SD Non-Member

DATE: 8/17/02  
SHOW: Illinois RBA  
WHERE: Springfield, IL  
JUDGE: Heather Vezino  
DUTCH: 26  
BOB: Steel JD Craig, Haley  
BOS: Blue SB Craig, Andrew  
Black: 9 SB Craig, Andrew  
Blue: 6 JD Craig, Andrew  
Gray: 7 SB Craig, Haley  
Choc: 1 JB Beck, Shelby  
Steel: 3 JD Craig, Haley

DATE: 8/17/02  
SHOW: Colorado State Fair  
WHERE: Pueblo, CO  
JUDGE: Brian Hartzell  
DUTCH: 19  
BOB: Black JB Farness, Reece  
BOS: Black JD Farness, Reece  
Black: 12 JB Farness, Reece  
Blue: 3 JD Farness, Reece  
Tort: 4 SD Cochran, Melissa

DATE: 8/17/02  
SHOW: Marshfield Fair  
WHERE: Marshfield, MA  
JUDGE: Arthur Burke  
DUTCH: 27  
BOB: Black JB Non-Member  
BOS: Black JD Non-Member  
Black: 10 JB Non-Member  
Blue: 5 SB Non-Member  
Choc: 6 SD Non-Member  
Tort: 6 SB Non-Member

DATE: 8/18/02  
SHOW: Allen Co Fair  
WHERE: Lima, OH  
JUDGE: Ron Rohrig  
DUTCH: 67  
BOB: Gray SB Kline, Megan  
BOS: Blue JD Kline, Megan  
Black: 14 SB Lape, Cody & Danny  
Blue: 15 JD Kline, Megan  
Gray: 10 SB Kline, Megan  
Choc: 16 JB Kline, Megan  
Steel: 4 SD Spellmire, Nathan & Katie  
Tort: 8 JB Spellmire, Nathan & Katie

DATE: 8/24/02  
SHOW: York Co Fair  
WHERE: Action, ME  
JUDGE:  
DUTCH: 0  
BOB:  
BOS:

DATE: 8/25/02  
SHOW: Bloomington Normal RBA  
WHERE: Bloomington, IL  
JUDGE: Richard Gehr  
DUTCH: 44  
BOB: Gray SB Craig, Haley  
BOS: Steel JD Non-Member  
Black: 11 JD Craig, Andrew  
Blue: 11 SB Craig, Andrew  
Gray: 9 SB Craig, Haley  
Choc: 2 JB Beck, Shelby  
Steel: 9 JD Non-Member  
Tort: 2 SB Non-Member

DATE: 8/31/02  
SHOW: Van Wert Co Fair  
WHERE: Van Wert, OH  
JUDGE: Cathy Patrick  
DUTCH: 90  
BOB: Choc JB Kline, Megan  
BOS: Blue SD Lape, Cody & Danny  
Black: 29 SD Kline, Megan  
Blue: 17 SD Lape, Cody & Danny  
Gray: 16 JD Kline, Megan  
Choc: 12 JB Kline, Megan  
Steel: 6 SD Gerhart, Adrienne & Mac  
Tort: 10 JB Spellmire, Nathan &

DATE: 9/6/02  
SHOW: Salt City RBA  
WHERE: Hutchinson, KS  
JUDGE: Tex Thomas  
DUTCH: 18  
BOB: Gray SB Persons, Jenna  
BOS: Black SD Non-Member  
Black: 8 JB Persons, Jenna  
Gray: 3 SB Persons, Jenna  
Choc: 3 JD Non-Member  
Steel: 2 JD Non-Member  
Tort: 2 JD Non-Member

DATE: 9/7/02  
SHOW: RB&F of Capitol District  
WHERE: Cobleskill, NY  
JUDGE: Bonnie Burdick  
DUTCH: 1  
BOB: Black SB Non-Member  
BOS:  
Black: 1 SB Non-Member

DATE: 9/14/02  
SHOW: Florida State RBA  
WHERE: Montverde, FL  
JUDGE: Greg West  
DUTCH: 18  
BOB: Black SB Non-Member  
BOS: Steel SD Non-Member  
Black: 6 SB Non-Member  
Blue: 1 SD Non-Member  
Gray: 4 SB Non-Member  
Choc: 2 SB Non-Member  
Steel: 3 SD Non-Member  
Tort: 2 SB Non-Member

# ARBA Peoria 2002 Open Report

Peoria, Illinois

**Best of Breed Blue Jr Buck Rick Lehmann**

**Best Opp Sex Black Jr Doe Bob Worden**

**Best Sr All Colors Black SD Best Jr All Colors Blue JB Best Fur Overall Keith Weber**

## **BLACK (147) - BOV JD BOSV JB Best Sr SD Best Jr JD Best Display Tom Dietrich**

	<b>SB(24)</b>	<b>SD(34)</b>	<b>JB(38)</b>	<b>JD(51)</b>
1	Carol Dangler	Stephanie Leka	Tom Dietrich	Robert Worden
2	Warren Wiltman	Warren Wiltman	Evenberg/Stearns	Valerie Worzella
3	D & DSchwartz	Valerie Worzella	Tom Dietrich	Tom Dietrich
4	Mike Smith	Gary Ruch	Mike Smith	Evenberg/Stearns
5	Stephanie Leka	Evenberg/Stearns	Robert Worden	Mike Smith
6	Evenberg/Stearns	Valerie Worzella	Evenberg/Stearns	Evenberg/Stearns
7	Todd Uran	Valerie Worzella	Keith Weber	Robert Hessick
8	P & D Nelsen	Micheal C Smith	D & D Schwartz	D & D Schwartz
9	Warren Wiltman	K & D Gates	E & S Mixdorf	Carlene Bell
10	Jack Gilmore	Penn/Sue Peters	Penn/Sue Peters	Leah Pelc

## **BLUE (107) BOV JB BOSV JD Best Sr SD Best Jr JB Best Display Melody Milroy**

	<b>SB(21)</b>	<b>SD(25)</b>	<b>JB(28)</b>	<b>JD(33)</b>
1	Tom Dietrich	Melody Milroy	Rich Lehmann	Pete/Debra Nelsen
2	Kim Haas	Mike Smith	Ricky Wood	Wayne MacKinnon
3	Melody Milroy	Sue Strandwitz	Stelzer/Blythe	McCune family
4	Warren Wiltman	Keith Weber	Keith Weber	Evenberg/Stearns
5	Robert Worden	Keith Weber	Melody Milroy	Bob Bergene
6	Howard Dunmire	Penn/Sue Peters	Keith Weber	K & D Gates
7	K & D Gates	Sue Strandwitz	Wayne MacKinno	Evenberg/Stearns
8	Theodore Beebe	Warren Wiltman	Pete/Debra Nelsen	Mike Smith
9	Sharon Sartori	Don Dowd	Harold May	Melody Milroy
10	K & D Gates	E & S Mixdorf	John Milroy	Bob Hessick

## **CHOCOLATE(74) BOV JB BOSV JD Best Sr SD Best Jr JB Best Display Ricky Wood**

	<b>SB(8)</b>	<b>SD(15)</b>	<b>JB(22)</b>	<b>JD(29)</b>
1	Ricky Wood	Ricky Wood	Wenton Carlton	Valerie Worzella
2	Carlene Bell	Henry Carpenter	Pamela Duning	Henry Carpenter
3	Ricky Wood	Ricky Wood	Ricky Wood	Mike Stuewe
4	Stelzer/Blythe	Sue Strandwitz	E & S Mixdorf	E & S Mixdorf
5	Henry Carpenter	Holly Anderson	K & D Gates	K & D Gates
6	Tom Dietrich	Penn/Sue Peters	Penn/Sue Peters	Tom Dietrich
7	Tom Dietrich	Henry Carpenter	E & S Mixdorf	Stelzer/Blythe
8		Todd Uran	Ricky Wood	Todd Uran
9		Valerie Worzella	Todd Uran	Ricky Wood
10		Mike Stuewe	John Milroy	McCune family

## **TORTOISE (55) BOV SB BOSV JD Best Sr SB Best Jr JD Best Display Todd Uran**

	<b>SB(9)</b>	<b>SD(16)</b>	<b>JB(14)</b>	<b>JD(16)</b>
1	Angela Aisbet	Todd Uran	Reggie Shull	Eric Meyer
2	Eric Meyer	Marvin Cole	Tom Dietrich	E & S Mixdorf
3	E & S Mixdorf	Todd Uran	Carol Dangler	Todd Uran
4	Ricky Wood	Tom Dietrich	W H Ohaver	Kim Haas
5	Ray Brewer	Virginia Young	E & S Mixdorf	Stelzer/Blythe
6	Angela Aisbet	Marvin Cole	E & S Mixdorf	Marvin Cole
7	Cheryl Guerin	Stelzer/Blythe	Mike Smith	Mike Smith
8	DQ	Kim Haas	Warren Wiltman	Jill Pfaff
9	DQ	Bob Bergene	Wenton Carlton	Bob Bergene
10		Angela Aisbet	Todd Uran	Bob Bergene

**STEEL (25) BOV JD BOSV JB Best Sr SD Best Jr JD Best Display Janet Bowers**

	<b>SB (5)</b>	<b>SD (4)</b>	<b>JB (8)</b>	<b>JD (8)</b>
1	Janet Bowers	Theodore Beebe	McCune family	Carlene Bell
2	Silas/Marge Drake	Janet Bowers	McCune family	Janet Bowers
3	Mike Smith	Janet Bowers	Wenton Carlton	C & J Corneius
4	Wenton Carlton	Janet Bowers	Gary Ruch	Wenton Carlton
5	DQ		Janet Bowers	Carol Dangler
6			DQ	McCune family
7			DQ	DQ
8				DQ
9				
10				

**GRAY (74) BOV JD BOSV JB Best Sr SB Best Jr JD Best Display Jeff Berger**

	<b>SB (16)</b>	<b>SD (13)</b>	<b>JB (22)</b>	<b>JD (23)</b>
1	D & K McAtee	Jeff Berger	Dawn Eggert	Ricky Wood
2	J& W Cary	Jeff Berger	Leah Pelc	Ricky Wood
3	John Imes	Bob Bergene	Jeff Berger	Moore/Hartman
4	Jeff Berger	Jeff Berger	McCune family	Jeff Berger
5	D & K McAtee	Janet Bowers	Al Miller	Pete/Debra Nelsen
6	D & K McAtee	J& W Cary	Carlene Bell	D & K McAtee
7	Kim Haas	D & K McAtee	Ed McKinley	Leah Pelc
8	Dawn Eggert	Shirra Larsen	D & K McAtee	Pamela Dunning
9	Kim Haas	Shirra Larsen	Stan Goeglein	Ricky Wood
10	DQ	W H OHaver	D & K McAtee	McCune family

**FUR**

Best Overall	Ketih Weber
Best Black	Tom Dietrich
Best Blue	Ketih Weber
Best Gray	Leah Pelc

# ARBA Peoria 2002 Youth Report

## Peoria, Illinois

Best of Breed Blue Jr Buck **Katie Bickelhaupt**

Best Opp Sex Black Jr Doe **Heidi Brown**

Best Sr All Colors Black SB **Best Jr All Colors Blue JB**

### BLACK (108) - BOV JD BOSV SB Best Sr SB Best Jr JD Best Display Steven Stump

	SB(24)	SD(25)	JB(28)	JD(26)
1	Steven Stump	J & J Harden	Megan Kline	Heidi Brown
2	Renee Russ	Brian Weber	Kelli Slack	Katie Bickelhaupt
3	Steven Stump	Megan Matthys	Heidi Brown	Brian Weber
4	Steven Stump	A & M Garhart	A & M Gerhart	Katie Bickelhaupt
5	Cody/Danny Lape	Autumn Kelly	J & A Aisbet	C & D Lape
6	Renee Russ	J & A Aisbet	Steven Stump	Megan Kline
7	Joel Coldwell	R & D Saunier	A & M Gerhart	Emily Strandwitz
8	Megan Kline	Brian Weber	C & D Lape	C & D Lape
9	A/M Craig	Megan Kline	Kelli Slack	C & D Lape
10	Timoty Blauss	A & M Gerhart	Autumn Kelly	Joel Coldwell

### BLUE (73) BOV JB BOSV JD Best Sr SD Best Jr JB Best Display Cody & Danny Lape

	SB (10)	SD (22)	JB (16)	JD (25)
1	Megan Kline	C & D Lape	Katie Bickelhaupt	J & A Aisbet
2	Diane Gilpin	C & D Lape	J & A Aisbet	Diane Gilpin
3	J & A Aisbet	T Weiersheuser	D & C Lape	Megan Kline
4	T Weiersheuser	Emily Strandwitz	Megan Kline	Katie Bickelhaupt
5	A/M Craig	T & K Horn	Greg Moll	Kelli Slack
6	Joel Coldwell	Autumn Kelly	Julie Bergene	Kelli Slack
7	Kelsey Allen	Megan Kline	Andrew Craig	Andrew Craig
8	A & M Gerhart	Katie Bickelhaupt	C & D Lape	Kelli Slack
9	Kelli Slack	Joel Coldwell	Rachel Antonelli	Kelli Slack
10	Joel Coldwell	J & A Aisbet	Kelli Slack	T Weiersheuser

### CHOCOLATE(31) BOV SB BOSV SD Best Sr SB Best Jr JD Best Display Megan Kline

	SB(9)	SD(7)	JB(8)	JD(7)
1	Renee Russ	Megan Kline	Megan Kline	Megan Kline
2	Megan Kline	Megan Kline	Tiffany Wayne	K & N Spellmire
3	Megan Kline	Renee Russ	Megan Kline	Megan Kline
4	J & A Aisbet	Joel Coldwell	C & D Lape	Greg Moll
5	Z-D-Z Hunter	C & D Lape	J & A Aisbet	Renee Russ
6	T & K Horn	Heidi Brown	K & N Spellmire	J & A Aisbet
7	J & A Aisbet	DQ	Renee Russ	Heidi Brown
8	Renee Russ		Shelby Beck	
9	C & D Lape			
10				

### TORTOISE (49) BOV JD BOSV JB Best Sr SB Best Jr JD Best Display Megan Kline

	SB(10)	SD(10)	JB(15)	JD(14)
1	Tiffany Wayne	J & A Aisbet	Rachel Antonelli	Emily Strandwitz
2	Megan Kline	Daniel Young	Kelli Slack	C & D Lape
3	Joel Coldwell	Joel Coldwell	Emily Strandwitz	Megan Kline
4	R & D Saunier	Kelli Slack	Megan Kline	Renee Russ
5	Kelli Slack	Megan Kline	Greg Moll	Kelli Slack
6	J & A Aisbet	Kelli Slack	K & N Spellmire	Kelli Slack
7	Rachel Antonelli	Nicole Hergert	Z-D-Z Hunter	C & S Krehbiel
8	Nicole Hergert	C & D Lape	Megan Kline	Greg Moll
9	J & A Aisbet	J & A Aisbet	Nicole Hergert	Kelli Slack
10	Daniel Young	DQ	Renee Russ	Megan Kline



**STEEL (27) BOV JD BOSV SB Best Sr SB Best Jr JD Best Display Adrienne/Mac Gerhart**

	<b>SB (6)</b>	<b>SD (9)</b>	<b>JB (4)</b>	<b>JD (8)</b>
1	Steven Stump	A & M Gerhart	Jessica Sobczynski	A & M Gerhart
2	Steven Stump	Steven Stump	A & M Gerhart	Renee Russ
3	Steven Stump	Jessica Sobczynski	A & M Gerhart	R & M Paul
4	A & M Gerhart	Rachel Antonelli	DQ	Jackie Neff
5	DQ	Kell Bird		James Brewer
6		A & M Gerhart		T Weiersheuser
7		Haley Craig		Rachel Antonelli
8		Renee Russ		A & M Gerhart
9		R & M Paul		
10				

**GRAY (55) BOV SB BOSV SD Best Sr SB Best Jr JD Best Display Renee Russ**

	<b>SB (14)</b>	<b>SD (10)</b>	<b>JB (8)</b>	<b>JD (13)</b>
1	Renee Russ	Renee Russ	A & M Gerhart	Renee Russ
2	Megan Kline	Renee Russ	M Montgomery	Renee Russ
3	Megan Kline	K & N Spellmire	Steven Stump	Derrick Pautz
4	Katie Bickelhaupt	Jackie Neff	Megan Matthys	Megan Kline
5	A & M Gerhart	Katie Bickelhaupt	C & D Lape	C & D Lape
6	Katie Bickelhaupt	K & N Spellmire	Renee Russ	Katie Bickelhaupt
7	Renee Russ	Brittany Pautz	Steven Stump	Haley Craig
8	Rachel Antonelli	Shelby Back	DQ	Katie Bickelhaupt
9	DQ	Stacey Harn		Shelby Beck
10	DQ	Megan Kline		Steven Stump

**FUR**

Best Overall	Steven Stump Steel
Best Black	Courtney Pease
Best Blue	Megan Kline
Best Chocolate	Megan Kline
Best Tort	Megan Kline
Best Gray	A & M Gerhart

**AMERICAN DUTCH RABBIT CLUB  
HALL OF FAME**

**Inducted at Greenville, Ohio 1996 NDS**

Al Butler      Jack Wireman      Norma Hart  
 Barb Butler      Anthony Micallef      Stan Goeglein  
 Bill Geitzenauer      George Farmer      Jack Pugh  
 Anthony Micallef

**Inducted at Greenville, Ohio 1997 NDS**

Andy Barton      Roger Eich

**Inducted at Hutchinson, Kansas 1998 NDS**

Doreen Bengtson      Wenton Carlton  
 Larry Bengtson      Wayne MacKinnon

**Inducted at Oshkosh, Wisconsin 1999 NDS**

Roger Guetschow      Lynn Shaw

**Inducted at York, Pennsylvania 2000 NDS**

Alan Miller      Mike Stinehelfer

**Inducted at Springfield, Illinois 2001 NDS**

Maxine Farmer      Reggie Shull

**DR ADS EXPIRING:**

Bengtson's Dutch, Kansas Dutch Rabbit Club, Jim/  
 Fran Schettler, Southern Dutch Fanciers, Janice &  
 Tammy Wise

**Help out the Dutch Club with your renewal.**

**NEW AD FOR THIS ISSUE**

Val Slack

Help out the Dutch Club with your ad or ad  
 renewal. It really helps out the club and gives you  
 national exposure too.

Don't Delay - send in your ad today!!

**ADRC Show Sanction:** Date of Show \_\_\_\_\_ Open ARBA Code# \_\_\_\_\_ Youth ARBA Code # \_\_\_\_\_

Sponsoring Club \_\_\_\_\_ Show location \_\_\_\_\_ Secretary Name \_\_\_\_\_ Ph# \_\_\_\_\_

Address \_\_\_\_\_ City \_\_\_\_\_ State \_\_\_\_\_ Zip \_\_\_\_\_ **Sanction Fees: Open \$9 Youth \$6. *Apply at least 60 days in advance.* Send to Doreen Bengtson, Sect. Rt 1 Box 95 Lewiston, MN 55952-9720.**

**MEMBERSHIP APPLICATION**

**AMERICAN DUTCH RABBIT CLUB**

**Send to:** Doreen Bengtson, Sect.

Route 1 Box 95  
 Lewiston, MN 55952  
 (507)864-2103

**YEARLY DUES**

Youth \$8.00     Single \$10     Husband/Wife \$14     Family \$20

Date \_\_\_\_\_ 19 \_\_\_\_\_

I hereby make application for membership in the **AMERICAN DUTCH RABBIT CLUB**. I agree to abide by your Constitution and By-Laws and to further the interest of the **AMERICAN DUTCH RABBIT** in every way possible.

Print Name \_\_\_\_\_

Youth name(s) for family membership \_\_\_\_\_

Street Address \_\_\_\_\_

City \_\_\_\_\_ State \_\_\_\_\_ Zip \_\_\_\_\_ Phone(    ) \_\_\_\_\_ - \_\_\_\_\_

Renewal     New    Recommended by \_\_\_\_\_

**Canadian memberships** must add an additional \$5 to cover mailing expenses. **Foreign memberships** must add an additional \$8 to cover mailing expenses. All fees must be in U.S. funds. If you want your Dutch Reporter send to you 1st class, please add \$7.





### **E & S Rabbitry**

2188 S 350 E  
LaPorte, IN 46350

6/03

12/04



### Black, Blue & Chocolate

Penn & Sue Peters  
129 Apple Meadow Lane  
Morgantown, WV 26508 (304)291-0111

PENNSUE2@AOL.COM

## **Megan's Dutch Bunch**

Specializing in Black, Blue,  
Chocolate & Tortoise

4664 S Co. Rd. 591  
New Riegel, OH 44853  
419-595-2050

Dennis, Barb & Megan Kline

BOB, Best Jr., BOV Blue & Choc, BOSV Choc, Best  
Breed Display, Best Blue & Choc Display, '99  
ARBA Convention  
Best Fur, Best Black, Blue & Choc Display, Best  
Choc '00 ARBA Convention  
Best Fur '00 NDS

12/02

## **JILL'S WILD DUTCH BUNCH**



Since  
1975

Pedigreed Registered  
Black Tortoise Harlequin

JILL E. Pfaff

1299 Barton Rd.

Eagle Point, OR 97524

(541)826-4408 email: Jilswlddut@ccountry.net

<http://jilswlddutchbunch.freehosting.net>

12/03



## **CARLTON'S RABBITRY**

All Colors

For more information call or write

Wenton Carlton

14150 N. Hawkeye Dr.

Tucson, Arizona 85742

(520) 297-2681

9/03

## **Dutch Haven Rabbitry**

Sue & Emily Strandwitz

8495 Co G

Verona, WI 53593

(608) 832-1579

Bunnisoo@aol.com



Black

Blue

Chocolate

Tortoise

12/02

**THE DUTCH REPORTER**  
Julia Anderson, Editor  
N7558 Boulder Drive  
Portage, Wisconsin 53901

PRSR STD  
U.S. Postage  
PAID  
PERMIT # 211  
Winona, MN

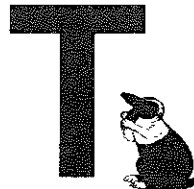
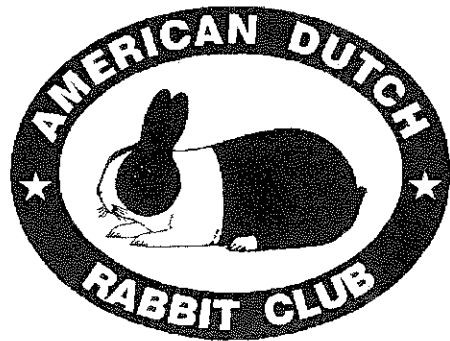

**SEND TO:**

Empty rectangular box for address information.

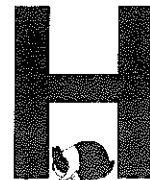

**DATED MATERIAL**