

Devoted to the interests of
the Dutch Breed
"America's Finest Rabbit"

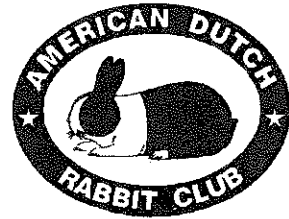

THE DUTCH REPORTER

VOLUME 61 NO 3

July/Aug/Sept 2003

In Memory of Larry Bengtson
ARBA Judge and Dutch Breeder



Official newsletter of the American Dutch Rabbit Club

www.dutchrabbit.com

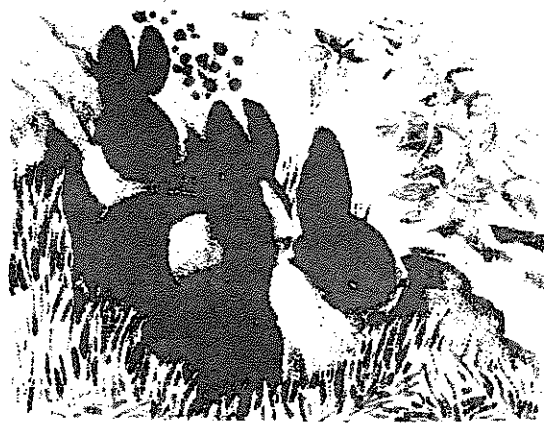

E & S Rabbitry

2188 S 350 E
LaPorte, IN 46350

6/03

12/04



Black, Blue & Chocolate

Penn & Sue Peters
129 Apple Meadow Lane
Morgantown, WV 26508

(304)291-0111

PENNSUE2@AOL.COM



**Specializing in Black, Blue,
Chocolate & Tortoise**

4664 S Co. Rd. 591
New Riegel, OH 44853
419-595-2050
Dennis, Barb & Megan Kline

BOB, Best Jr., BOV Blue & Choc, BOSV Choc, Best
Breed Display, Best Blue & Choc Display, '99
ARBA Convention
Best Fur, Best Black, Blue & Choc Display, Best
Choc '00 ARBA Convention
Best Fur '00 NDS

12/02

**JILL'S WILD
DUTCH BUNCH**



Since
1975

Pedigreed Registered
Black Tortoise Harlequin

JILL E. Pfaff
1299 Barton Rd.
Eagle Point, OR 97524
(541)826-4408 email: Jilswiddut@ccountry.net

<http://jilswiddutchbunch.freehosting.net>

12/03



**CARLTON'S
RABBITRY**
All Colors

For more information call or write

Wenton Carlton
14150 N. Hawkeye Dr.
Tucson, Arizona 85742
(520) 297-2681

9/03

**Dutch Haven
Rabbitry**

Sue & Emily Strandwitz
8495 Co G
Verona, WI 53593
(608) 832-1579
Bunnisoo@aol.com

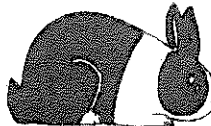

Black
Blue
Chocolate
Tortoise

12/04

PRESIDENT:

Kevin Hooper (2005)
7661 State Route 350
New Vienna, OH 45159
(937)-987-2244 or kхоop1@juno.com



VICE-PRESIDENT:

Fran Schettler(2003)
305 Romae Ct.
Danville, CA 94526
(925)-838-8036 or FSchettler@telocity.com

SECRETARY-TREASURER:

Doreen Bengtson (2004)

Rt. 1 Box 95
Lewiston, MN 55952-9720
(507)864-2103 or
DORBEN@SELCO.LIB.MN.US

DISTRICT 1 DIRECTORS:

Greg Gilbert (2003)
PO Box 2949 250 Grandview Dr, SE
Wise, VA 24293
(540)328-5717 or
vadutch@hotmail.com

Rick Billups (2004)
488 Pratt Road
Blanchester, OH 45107
(937)655-8657 jbillups@in-touch.net

Ray Brewer(2005)
PO Box 85
Saluda, SC 29138
mrdutch@earthlink.net

DISTRICT 2 DIRECTORS:

Dawn Schwartz (2004)
14410 W 163rd St
Lockport, IL 60441
(708)301-7752 RadFF@aol.com

Sue Strandwitz (2005)
8495 Co G
Verona, WI 53593
(608) 832-1579
Bunnisoo@aol.com

Tom Dietrich (2003)
2615 Blackmore
Mayville, MI 48744
(989)843-5581

DISTRICT 3 DIRECTORS:

Bob Bergene (2004)
30165 W 154th St
Gardner, KS 66030
(913)88402131
bergene@planetkc.com

Pete Nelsen (2005)
1625 99th Ave SE
Everett, WA 98205
(425)-334-2119
Petersrab@aol.com

Jill Pfaff (2003)
1299Barton Rd
Eagle Point,OR 97524
(541) 826-4408
Jilswlddut@ccountryr.net

www.dutchrabbit.com

DISTRICT 1 STATES:

CT, DE,FL,GA,ME,MD,MA,NH,NJ,NY,NC,OH,PA,RI,SC,VT,VA,WV

DISTRICT 2 STATES:

AL,AR,IL,IN,IA,KY,LA,MI,MN,MS,MO,TN,WI

DISTRICT 3 STATES:

AK,AZ,CA,CO,HI,ID,KS,MT,NE,NV,NM,ND,OK,OR,SD,TX,UT,WA,WY

SWEEPSTAKES OPEN & YOUTH:

Jeffrey Andrews
325 Hamilton St.
Albion, NY 14411
(585)589-4857 or jandrews@2ki.net

PUBLICITY DEPARTMENT:

Angie Aisbet
211Lawndale Ave
Slinger, WI 53086
262-644-6367 rabbitsrus@nconnect.net

DUTCH REPORTER EDITOR:

Julia Anderson
N7558 Boulder Drive
Portage, WI 53901
Phone 608-742-6526 jadredit@palacenet.netS
send copy to: Julia.Anderson@wvdl.wisc.edu

DOMESTIC RABBITS REPORTER:

Stacey Bollinger
8731 Dogwood Rd
Windsormill, Maryland
(410) 597-9858

Send by 5th of Feb, April, June, Aug, Oct and Dec

YOUTH REP TO ADRC BOARD

Megan Kline
4664 CR 591
New Riegel, OH 44853
(419) 595-2050 klinedutch@aol.com

ADRC Web Master

Angie Aisbet
211 Lawndale Ave
Slinger, WI 53086
262-644-6367 rabbitsrus@nconnect.net

Pictures needed from the 2003 ARBA Convention . Send your doubles to DR Editor.

HIGHLIGHTS

Director's Reportspgs 2-5
Local Dutch news pg 6-7
Hall of Fame winner Ed McKinley .. pg 7
2003 ARBA Conv-Kansas pg 7
Publicity order form pg 7
Youth News pg 9
Hall of Fame winner John Imes pg 10
Kansas Convention pg 10
In memory of Larry Bengtson pg 11
Rabbit disease outbreak pg 12
Const and by-laws pgs 13-15
Pedigree-The Ingredientspg 19
Open/Youth standings pgs 17-19
Open Show reports pgs 20-33
Open/Youth special winners pg 33
Youth Show reports pgs 34-42
2004 NDS - Greenville, Ohio pg 43
2004 NDS details pg 43

ADVERTISEMENTS:

Inside covers: Bengtsons, Carlton, Peters, Schettler, Strandwitz, Pfaff, TW Wise, Blythe,Kline,Billups, E & S Rabbitry, Milroy
Kevin Hooper pg 4
MDRC,OSDC, KDRC.LDRC pg 8
Weber's Dutch, Imes pg 20
Bergene pg 22
Denny's Dutch pg 27
The Russ family, Moll's Rabbitry pg 29
Anderson pg 33

ADVERTISING RATES:

	<i>SINGLE ISSUE</i>	<i>YEARLY</i>	<i>TWO Years</i>
Full Page	\$ 30.00	\$120.00	\$210.00
Half Page	\$ 20.00	\$ 80.00	\$140.00
Third Page	\$ 16.00	\$ 65.00	\$115.00
Fourth Page	\$ 12.00	\$ 48.00	\$ 81.00
Yearly Breeder Card	_____	\$ 18.00	\$ 32.00
Judge & Registrar Listing	_____	\$ 12.00	\$ 22.00
Booster Listing	_____	\$ 12.00	\$ 22.00
"FOR SALE" Listing	\$ 10.00		
Inside front/back covers	\$60 for two years, when available		

President's MESSAGE

The summer seems to have flown by this year. We've had a cool wet first two months of summer. Not many fans needed on the rabbits through the first half of August. I don't mind the cool, but can't seem to get much done due to the wet weather. Don't think the rabbits mind it though. I bred some does to have some three and one half month old juniors for the ARBA Convention this fall, and I think they all had babies! Don't know where I'm going to put all of these!

You should have received your ADRC ballot, and hopefully you sent it back in by now. The only thing you were voting for were judges for future National Dutch Shows. We have started voting further in advance for the NDS as we could not easily secure the judges that the membership wanted. Hopefully this change will help.

The ballot did not contain any opposed candidates for Vice-President or any of the three Directors positions! We need more of our members to run for office! The process is easy. Send in a note, by mail or email, to Doreen Bengtson, with a bit about yourself, prior to May 1st. We always have a position in each district that is up for election each year. If we have no one who submits a resume in that district, then I will reappoint the person who was currently finishing their three year term. This year however, I will have to appoint someone else for the terms expiring for Vice-President, and District 2, as these members have asked that someone else be appointed in their place. We value your interest, and hope that more of you decide to run in the future.

The ARBA Convention is just about upon us. Bob Bergene is securing the awards, and as of August 1st, they only had about \$640. They could use another \$400 or so, so if you can donate, please send your contributions to Bob Bergene, 30165 W 154th St, Gardner, KS 66030. Checks would be payable to Bob Bergene. The ADRC is responsible for any and all awards given at the ARBA Convention, other than the BOB and BOS award given by the ARBA. The ADRC contributes \$300, with the collection from passing the hat at the previous Conventions banquet going to the awards. Your contributions make up the rest. No contribution is too small. I expect a big show again this year as many of us who did not raise many babies this past winter, will have a bunch this fall. I know I will.

The ADRC Standards committee is swinging into high gear. All changes to our Dutch Standard must be developed, presented to the membership for a vote, and to the ADRC standards committee by June 30 of next year. Lots of work to do! The committee consists of: Kay Stearns/Dick Evenburg - chair, Jill Pfaff, Scott Williamson, Tom Dietrich, and Fran Schettler. Any suggestions should be to one of the committee.

WE sure could use some contributions of a different kind to the ADRC. How about some of you contribute some "How to..."

articles for the DR. I recently had a new member contact me and volunteer to write some articles for the DR! That would be great if only a few more of you could do the same. I try to write one for each issue, but I get tired of reading my own articles. I know how I do things, but let's hear how you do them! The few articles we have had in the past issues about breeders rabbitries were nice, but we could use some more. Let's make this the best publication, instead of one of the better ones!

Look for info on the 2004 National Dutch Show elsewhere in this issue. This is the 75th anniversary of the ADRC and plans are for some nice changes.

Remember this is your club, and you can make a difference.

Kevin Hooper, President
New Vienna, Ohio



Sec/Treas MESSAGE

Secretary's Message -part I

Usually I try to keep this message on Dutch Club business, but this time I need to report to you the passing of my husband, Larry. His journey in this life was not easy and although it is a blessing that his suffering has come to an end, we miss him terribly. Larry and I had known each other since the fifties. We became acquainted through our mutual enjoyment of rabbits and are grateful for all the friends we have had over the years. We were soul-mates and it is like losing an arm for him to be gone. The children and I would like for him to be remembered for his love of Dutch rabbits and the people involved in the fancy. He lived for each National Dutch Show and ARBA National Convention. He thoroughly enjoyed judging rabbit shows and is the only judge I know that could judge an entire show and have no scratches on his arms. He was proud of his ability to handle rabbits. He also had a better eye for a good Dutch than anyone I know. He could walk into a show room and pick the winners without touching them. Thank you to all of you, our many good friends for you love and support. Doreen

Secretary's Message - part II

It is election time again. By the time you read this, the ballots will have arrived at your mailbox. Please take a moment to vote. The process has been set up so that it won't take more than a moment of your time. We don't have any officers on the ballot this year. No resumes have been received. We will be voting for National Dutch Show Judges. Please read the directions and drop your ballot into the mail.

ARBA Convention time is around the corner. If you have some cash around to support the show, please send it to Bob Bergene and he will take care of it. Bob has promised that the Convention show information will appear in this Dutch Reporter. So, check it out and we'll see you in Kansas.

This issue of the Dutch Reporter will have the Constitution and By-Laws and the Hall of Fame Nomination form. I would like to call your attention to the portion of the C & By-Laws that concerns membership. Please note that it provides a 60 day grace period for you to renew your membership. It also says that at the end of the 60 day grace period you will lose all of your Sweepstakes points. You will also lose your membership number and be issued a new one, UNLESS you request that your membership be back-dated. Backdating will make your membership continuous, but it will NOT restore your sweepstakes points.

Please take a look at the Hall of Fame nomination form and nominate someone. Note that your form is now to go to your local director. He/She will make sure everything is complete and forward it on to this office. The deadline is January 1, 2004, but get it to your director early enough so that he/she will have enough time to finish the work on the application.

See you in Kansas,

*Doreen Bengston
Lewiston, MN*



Vice President's MESSAGE

By Fran Schettler

The number of Dutch here in California seems to be building steadily. Youth and Open numbers are up, particularly at shows in the central part of the state. All varieties seem well represented, including chocolates (I witnessed Beau Williamson showing about 8 chocolate jr. bucks at one show), but grays and steels are not as strong in numbers.

We did, however, have an excellent presentation of steels at the California Dutch Rabbit Club Dutch specialty show in July. Although I forget the exact number, we had about a dozen steel Dutch parade across the show tables in the shade of the redwood trees. This is particularly amazing since I had announced that I was getting out of steels, and had proceeded to sell off my steel breeding stock. Then, of course, the gods shook their fingers at me and proceeded to provide in my final steel litters numerous good quality steels, including one buck that just took a Best of Breed. I showed five steels this last weekend at that show—I can't remember the last time that I had that many to show! I guess I'm in steels for awhile longer.

Now we just need to work on the grays. After a lot of culling and very close attention to ring color for the last five to six years, I am finally pleased with the gray ring color that I am getting. As some of these animals are sold off, hopefully more folks will start showing grays with the proper ring color. There are still grays being shown though that have the dark surface color, dark belly color, and none-at-all to poor quality rings in the center of the back at the saddle marking. Unfortunately many judges do not pay close attention to this aspect of the gray color, which only encourages some to continue breeding incorrectly colored grays. However, these dark grays can work well in breeding steels. If you are breeding grays, do you have the right ring, belly and surface color?

Several California Dutch breeders are going to be traveling to Convention, so be sure to say hi to them. Wish I could be there!



District One

NEWS FROM RICK B.

Well it appears that our summer is just about over and all I can say is "where did it go?" We were lucky this year and only had a few days of hot steamy weather but the spring rains never ended. I can't recall a wetter summer and it seems like we are cutting grass every three days. I

don't have much to report this issue so I will keep this short.

The Ohio State Dutch Spring show was held in June with 185 shown in the Open and 147 in the Youth. The Open BOB honor went to Mike Smith and Megan Kline won BOS. Adrienne & Mac Gerhart won both BOB and BOS in the Youth show. Cathy Patrick judged the Open Show and Kevin Hooper judged the youth show. The Ohio State Fair Show was held during the first weekend of August with 85 entries being judged on Saturday by Glen Carr and 97 being judged on Sunday. The 4H show on Saturday was won by Adrienne & Mac Gerhart who went on to win best Fancy and Best in Show. BOS that day went to Cody and Danny Lape. The Saturday show was won by Cody and Danny Lape with Megan Kline winning BOS. I received an email this week asking for donations for the upcoming ARBA Convention in Kansas. It seems that we have all gotten busy and forgot to support Bob and Rick as they attempt to raise funds for awards. Please send donations to

**Bob Bergene, 30165 W 154th Street,
Gardner, KS 66030.**

I am sure any and all donations will be greatly appreciated.

See you in Kansas.....

*Rick Billups
Blanchester, OH*



DISCLAIMER

Articles, statements and opinions printed or expressed in the DR may not be those of the ADRC or the editor and are solely the responsibility of the authors.

District Two

NEWS FROM SUE

The season of the county fair is in full swing and animals are making the trek to new pens and strange situations for days on end. Best of luck to all those exhibitors and may you find ways to keep your bunnies as comfortable as possible during this fun time.. Unfortunately, rabbits never seem to bring their best coat to the fair with all the heat of summer.

It seems as though we will have quite a few juniors going into the fall show season. Exhibitors are reporting good sized litters with nicely marked babies. It will be exciting to see what makes it to Kansas this fall for our ARBA National show. Hopefully, the weather will cooperate and everyone traveling to Kansas will avoid an early snow storm. But then again, if we had to be snowed in at a rabbit show with a group of our rabbit enthusiasts, it would not be such a terrible thing...more time to talk rabbits...

I recently had the chance to tour a rabbitry here in Wisconsin and was very impressed to say the least. Warren Wiltman from Mishicot (near Lake Michigan) has a very neat A-framed

setup in his backyard under the sweeping branches of some nice mature trees which helped to keep the bunnies cool. To get to the barn, though, I had to pass by the three spoiled miniature donkeys demanding attention in their barn, and chickens, pigeons, pheasants and newly added peacocks in their separate condos, all the while listening to Warren tell me a bit about his little hobby farm. Once inside where the rabbits were housed, I found a very clean barn that lacked the seemingly ever present cobwebs. The rabbits are kept comfortable by numerous fans circulating the air from one end to the other end of the long building. Litters were abundant within cages that were separated by two wooden nest boxes, each facing away from another and into their adjoining side spacious pens. I very much enjoyed seeing so many quality animals under one roof. It is always fun to see how another breeder has his/her rabbitry set up and get some ideas to bring back to your own.

As the shows start up again in the fall, please send me any news on whose Dutch are winning and at what shows. Sending along pictures are also very welcome so they can be featured in the Dutch Reporter.

Best of luck with the coming shows and let me know how you are doing!

*Sue Strandwitz
Verona, WI*



NEWS FROM TOM

The show season comes to a crawl during the hot summer months and was further curtailed due to the now lifted monkey pox scare. Fall shows will be hotly contested as numerous area exhibitors have a strong contingent of quality show animals from what I have seen. I did attend and help out the at Purina mills rabbit school festivities in the St. Louis area during June and if you have a chance to attend in the future - do it. An excellent activity with a wealth of knowledge presented. I did enjoy the company of several rabbit people who came to visit and purchase stock this summer, maybe some of them can write an article on their excursion/experience. I will be working the rabbit exhibit at the Michigan state fair in august, it should be an interesting couple of weeks.

Best of everything,

*Tom Dietrich
Mayville, MI*



Quality Dutch in all Colors

Kevin **H**ooper

ARBA Judge
President ADRC
Will Ship

2001 NDS - Open Best Dutch - Bred by Rick Billups
Sire was Hooper's KT240
2002 NDS - Open Best Dutch - Bred by Jay Imes
Dam was Hooper's KG468
2002 NDS - Open Best Opp Dutch - Bred by Ed McKinley
Sire was Hooper's KS260
2002 NDS - Youth Best Dutch - Bred by Adrienne & Mac Gearhart
Grand sire on both sides Hooper's KS257
2002 NDS - Youth Runner-Up - Bred by Megan Kline
Sire was Hooper's KT350
2002 NDS - Youth Best Opp Dutch - Bred by Steven Stump
25% Hooper Breeding

Breeding Dutch Since 1975

12/03



7661 State Route 350
New Vienna, OH 45159
(937) 987-2244
k hoop1@juno.com

District Three

NEWS FROM JILL

Greetings Dutch enthusiasts,

Sounds like NDS was well run with great weather, sure hope next year turns out like that too. I can remember it snowed the first time I went to an NDS in Greenville, Ohio and the next year I packed my thermo long johns !

This summer has been very hot in Oregon with triple digits. It was a wet spring into June, which brought on late grass. This combination brings on a couple of problems, more insects and fuel for forest fires.

There has been an outbreak of Myxomatosis this summer and rabbits have been quarantined in several counties. It can be a serious problem with mosquitoes as the vector carrying this viral infection from the wild rabbit population to domestic rabbits, which are of European descent. The symptoms can range from sudden death to a high fever with swelling in the ears and genitals and is nearly always fatal. Currently there is no vaccine available in the US.

For the summer I am living in Corvallis (mid-state, 200 miles north) at Oregon State University working on a research internship at the College of Pharmacy. Couldn't bring my rabbits so they are farmed out with other breeders across the state for now. Didn't want to put all my eggs in one basket so a few Torts went to the Rooke family in the Portland area. Gene Knieling, Aumsville has Blues and Grays and is building up his own Dutch herd after primarily breeding New Zealand's and Californians for 30 plus years.

The bulk of my herd is in the Grants Pass area with two families that have started raising Dutch over the last two years. Young Alan Peterson started out with a Blue Tort doe from a pet store and is on his third generation and produced his first Grand Champion Tort buck "Tootsie Pop". His mom Janie, home schools Alan

from their rural home in Hugo. He is also a cub scout and a Peewee 4-H member in Rabbits and Archery. Janie's sister Mollie and their mom Marty Bleeker also started raising rabbits again for meat but have branched out into Dutch in several varieties and will start showing this fall.

Emily DeHaas, now in her third year of 4-H Rabbits is also keeping a few bunnies for me with her growing herd. She has won Best of Breeds with Blacks and Torts and has expanded to Blue and Gray with about a dozen cages.

One of the great things about raising Dutch is all the wonderful people you have an opportunity to meet. A special thanks to those breeders giving me a hand by taking care of my rabbits this summer.

Looks like I'll be relocating to Corvallis next summer after I graduate with my Bachelor's degree in Biochemistry from Southern Oregon University. I've been offered a summer job next year in the lab I'm working in now and plan to apply to Graduate School in Pharmacology next fall. My boyfriend Matt Gholden (some of you met him at the Springfield NDS) is currently in the Bahamas on a research internship studying "Predator/prey relations in the reef" doesn't sound like too much hard work but he assures me it is. I'll be flying to meet him in Florida at the end of the summer and driving across country for a two-week vacation before classes start at the end of September.

The fall show season will start September 27th with a double open show in Grants Pass. I'm working on putting together a Dutch Specialty in late November.

Hoping you all has plans for Wichita!

Sincerely yours in Dutch,

Jill Pfaff

Eagle Point, Oregon



NEWS FROM BOB

Hello from the Heartland,

We hope many of you are planning to come to the ARBA convention in Wichita, Kansas. Right now, many of

the Dutch members in this area are busy preparing for the BIG ONE, getting awards ordered, breakfast banquet lined up and all of the fun activities that we enjoy when going to the national ARBA shows.

Kansas had their Summer Specialty show in Wichita this year. We grilled out and enjoyed a nice pot luck, followed by a lively and fun, fund raising auction for the Dutch Club. About 100 Dutch were shown and Rick Lehmann won with a black Jr Doe.

The following month in July, the Missouri Dutch Club put on a show in Holt, Missouri. It was a great show with many cash specials. Gary Clark really got out and raised the money, as they had about \$250 in cash awards at the show. It was held in an air conditioned building that was nice, considering that the temp hit 100 degrees that afternoon. About 100 Dutch were also shown at this show and Bob Bergene won with a blue Senior Doe. The trip home was exhausting, as the air conditioner on my rabbit bus went out on the way home. The rabbits made it, but the driver got overheated!!

I realize that I am the director for many states in my district, but I don't travel to many shows except Kansas and Missouri, and of course the ARBA convention and the NDS. Those are two shows that I always drive to. So unless I hear from you, promise to be content with the limited news that I have.

Recently, I was down in Wichita on business and stopped by the headquarters motel (Comfort Suites) and checked on our room reservation status. The hotel is completely sold out of rooms, except the rooms blocked off for the Dutch Club. I blocked 30 rooms and at the time of this writing, Aug 3, 10 have been booked and 20 remain. So when those are gone - that is it. However, I have blocked another 10 rooms at another hotel if we need it. So call me, if you can't get in the Comfort Suites.

Remember, You Can't Beat the Dutch!

*Bob Bergene
Gardner, Kansas*



LOCAL DUTCH NEWS

NEWS FROM OHIO

The Ohio State Dutch Rabbit club held their Spring Dutch Specialty show on June 7th in Wellington, OH. Mike Smith won BOB with a black senior doe and Megan Kline won BOS with a black junior buck. There were 185 open entries! The Blues went to BOV Penn & Sue Peters and BOSV Dan Nixon. Megan Kline had BOV Chocolate with Penn & Sue Peters taking BOSV. The Grays went to BOV Jay Imes and BOSV Megan Kline. Kevin Hooper had BOV and BOSV Steel. The Torts went to BOV Megan Kline and BOSV Kevin Hooper. Megan Kline had Best Fur with a blue junior buck and also had Best Display with 551 points! Cathy Patrick did a great job judging the open and I am sure had a wonderful time as always!

The youth had 147 entries with Adrienne & Mac Gerhart

LOUISIANA DUTCH RABBIT CLUB

Founded 1997

Upcoming LDRC shows:

October 25, 2003

Clinton, LA

Double open & youth

March 20, 2004

Iowa, LA

Single open & youth

April 17, 2004

Clinton, LA

Double open & youth

October 23, 2004

Clinton, LA

Double open & youth

For more info contact:

<http://ladutchrabbitclub.homestead.com/>

[LDRC Home Page.html](#)

Congratulations to the LDRC members on their final placements in the LRBA, Inc sweepstakes for the 2002-2003 year. This sweepstakes is for the state all-breed club.

YOUTH

1- Shea Ballard

3- Elmer Ray Durham

4-Kaitlyn Therriott

5-Drew Patton

7-Taylor Courville

OPEN

2-Judy Duthu

3-Danica Norred

6-Charly Linton

9-Sherry Patton

Our condolences to the families of ARBA Judge Larry Bengtson who passed away May 22 and ARBA Judge Arlen Buillory, who was a local Louisiana rabbit judge, who passed away June 19.

LDRC current standings:

Breeder of the Year:

Open - Danica Norred

Youth- Shea Ballard

Variety:

Black: open - Judy Duthu & youth -

Drew Patton

Blue; open - Danica Norred & youth -

Drew Patton

Chocolate; open - Charly Linton &

youth - Shea Ballard

Gray; youth - Shea Ballard

Tort; open - Sherry Patton & youth - Zoe

Patton

Steel; open - Judy Duthu & youth - Shea

Ballard

Want to join the LDRC?

Contact Judy Duthu

PO Box 526

Montegut, LA 70377-0526

(958)594-9551

ladutch@internet8.net

taking both BOB and BOS with a pair of blacks. BOV Blue also went to Gerhart's with BOSV going to Robbie Hubbard & Katie Bickelhaupt. The Chocolates went to BOV and BOSV Renee Russ. Renee also had BOV Gray and Gerhart's had BOSV. The Gerhart's also walked away with BOV and BOSV Steel. The Torts went to BOV Holly & Tyler Six and BOSV Amanda Fooce, both new OSDRC members! Renee Russ had Best Fur with a black senior doe and also had Best Display with 665 points! Kevin Hooper did a great job judging the youth!

The Ohio State Dutch Rabbit Club will host their Fall Dutch Specialty Show in Wilimington, OH on Saturday, November 29th! Mark this date on your calendars and plan to attend. We will have a potluck lunch at noon and I am sure that everyone will have a great time!

Barb Kline
OSDRC Secretary



Corey Patton
Grey Dutch
BOB 4-26-03
Texas



Zoe Patton
Tort Dutch
BOS April 19
LDRC

FLORIDA NEWS

SFRBA held a show in Tampa, FL on April 12, 2003. The weather was excellent. We had a nice showing of Dutch. With three shows on the same day, A, B and the specialty, we still returned home in good time. Everyone seemed to enjoy themselves. And why shouldn't they – after all we are all in the same boat, among friends, stretching the truth at times about how many BIS we won, or should have won or if the judge would have posed our rabbit the correct way.

In Tampa we were enjoying each other just because we are among friends, good folks, and enjoying a sport we share – a good clean sport enjoyed by individuals and families that is good for us and America.

I was told by a young girl, Amber Nies, who just started with Dutch and won Best of Breed with her black buck. She called long distance to notify her mother, who was unable to attend the show. Another call was made when she

won Reserve Best in Show.

FSRBA held their Spring Fling in Deland, Florida on May 10. I saw lots of smiling faces inside the show room and the rabbits seemed to be smiling too. Amber Nies walked off with BIS in the youth show. In the A show it was Dale's black SD for BOB and Marvin Cummings's steel buck for BOS. In the B show, it was Dale's steel JD for BOB and a buck we sold two weeks ago to Ed Manning for BOS.

Something for the youth to be aware of, amber Nies has a 3 and ½ mo old black JD that already has 3 grand champion legs. She plans to breed it to her BIS buck. That doesn't lay down the fact that other youth breeders quit trying. It suggests that we all try harder to achieve our goal in breeding that good one that fills the eye!

Recent Show Results

SFRBA Tampa April 12, 2003
A Show – BOB Marvin Cummings

BOS Dale Grabenbauer
Specialty – BOB Dale Grabenbauer
BOS Dale Grabenbauer
Youth – BOB Amber Nies BOS Nikki Rutledge

CSRBA Bartow April 26, 2003
BOB Dale Grabenbauer BOS Dale Grabenbauer
Youth BOB Kevin Garrison

FSRBA Deland May 10, 2003
A Show – BOB Dale Grabenbauer
BOS Marvin Cummings
B Show – BOB Dale Grabenbauer
BOS Ed Manning
Youth BOB Amber Nies BOS Nikki Rutledge

WCRBA Springhill May 24, 2003
BOB Marvin Cummings
CFRBA Deland June 7, 2003
A Show – BOB Dale Grabenbauer
BOS Lorie Oehler
B Show – BOB & BOS Dale Grabenbauer



ADRC PUBLICITY ORDER FORM

ITEM	COLOR	SIZE	PRICE
Apron	Khaki or Denim		\$15.00
Arm Patches	Black, Blue or Choc		\$4.50
Cap with Dutch Logo	Blue bill, Green Bill or Maroon Bill		\$9.50
Dutch Lapel Pin	Black, Blue, Choc or Tort		\$2.50
Dutch Coffee Cups			\$9.00
T-shirt youth	Blue or Pink	Sm, Med or Lg	\$8.00
T-shirt adult	White/ Natural, Ash or Sage	Sm, Med, Lg, XL	\$12.50
Long sleeve GrayPolo	Gray	Med, Lg, XL	\$25.00
Long Sleeve Maroon Polo	Maroon	Sm,Med,Lg, XL	\$32.50
Sweatshirt	Red or Ash	Med, Lg, XL	\$22.00
Visors	Blue or Purple		\$11.00
Pedigree Sheets		10 sheets	\$1.50
Full Color Dutch Poster			<u>\$5.00</u>

Sub-Total

15% handling charge

Total

items ordered

Send order to: (Include your Name, Address, City, State, Zip and phone # and e-mail address.)

Angie Aisbet: 211 Lawndale Ave. Slinger, WI 53086

262-644-6367 rabbitsrus@nconnect.net



MDRC
MICHIGAN DUTCH RABBIT CLUB

OFFICERS:

President: Kevin Doll
Vice Pres: David Boon
Sec/Tres: Carlene Bell

*Fall Specialty Show – Ann Arbor, MI
In conjunction with Auto City
September 27, 2003*

For more information contact:

Carlene Bell, Sec/Tres
4786 Allen
Webberville, MI 48892
bellc@arq.net

12/03



**LOUISIANA
DUTCH
RABBIT
CLUB**

DUES:

Single: 1st yr-\$10
renew-\$5
Husb/Wife: 1st yr-\$12
renew- \$6
Youth: 1st yr- \$6
renew- \$3
Family \$20
renew-\$10

LDRC

est. 1997

President: Barbara Stanga stanga@ix.netcom.com
V-Pres: Sethie Trosclair strosclair@camtel.net
Sec/Treas: Judy Duthu ladutch@internet8.net
PO Bx 526 Montegut, LA 70377-0526 (985)594-9551
Directors: Joey Boudreaux, Danica Norred & Anthony Duthu

3/04

**OHIO STATE DUTCH
RABBIT CLUB**

Open & Youth Sweepstakes
Two State Specialty Shows per year
Spring: Payback Show
Fall: Trophy Show

OFFICERS:

President: Kevin Hooper
Vice Pres: Ketih Weber
Sec/Treas: Barb Kline
Dir/Editor: Shelly Thompson
Dir: Rick Billups
Dir: Todd Uran



For more information contact:
Barb Kline, Sec/Treas
4664 S Co Rd 591
New Riegel, OH 44853-9738
klinedutch@aol.com

12/04

Kansas Dutch Rabbit Club



2003 Officers

President - Marvin Cole Treasurer - Jack Colborn
Vice President - Daryl Gardner Sect - Nancy Kennedy

Dues - \$ 5 per person/\$8 per family

Show - Dutch Only Picnic Show
June 7, 2003 Wichita, KS



For more info please contact:
Nancy Kennedy, Secretary
2484 151st Road
Atlanta, KS 67008
nancyk@kcisp.net

12/04

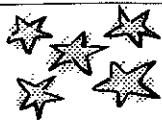

youth HAPPENINGS

.....our future stars

ADRC YOUTH REP

I hope that everyone has had a great summer. They weather has been wonderful, with exception of all the rain! The Ohio youth Dutch have had great numbers at all of the late spring, early summer shows. At the OSRBA Specialty show in May, Adrienne & Mac Gerhardt won both BOB and BOS with 76 entries and at the OSRBA Mini Convention Cody & Danny Lape took BOB and Gerhardt's took BOS with 87 entries. In June, Adrienne & Mac Gerhardt won both BOB and BOS at the OSDRC Spring Specialty show with a pair of blacks. There were 147 entries in youth alone! The Ohio Dutch youth have been doing very well at their local county fairs with their Dutch, meat pens and showmanship. Adrienne & Mac Gerhardt took Best in Show at the 4H show at the Ohio State Fair with a beautiful black junior doe!

I hope that everyone has had great luck with their litters for the ARBA Convention in Kansas! I hope to see lots of new faces since this will be my first time traveling West with my rabbits. If anyone has any questions about what goes on at a convention, please don't hesitate to ask me. I will be starting my junior year in high school shortly and will be very busy with school work, cheerleading and show choir, but I always have time to help out a new Dutch youth member. Well, I better close for now and see you all in Wichita!

Megan Kline
ADRC Youth Rep.



Minnesota Youth Breeder Steffi Woodfill's Black Dutch litter (all does)

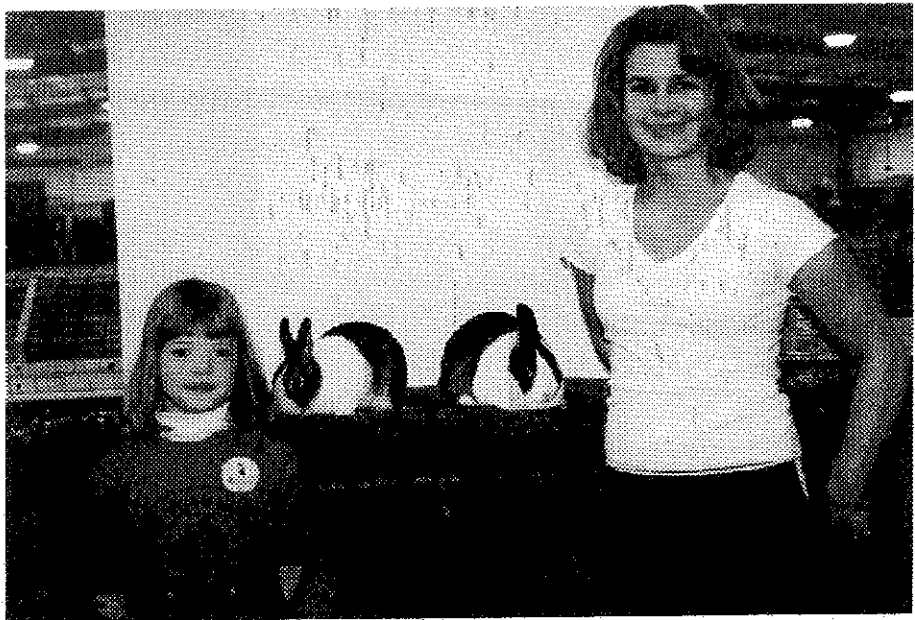
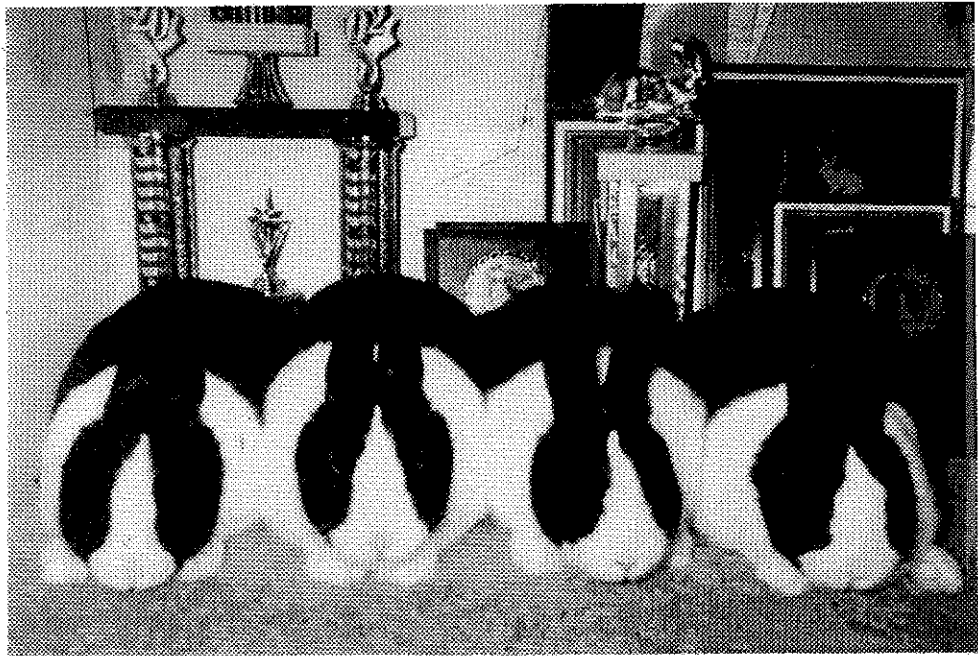

2003 Youth NDS Winners
Janet Wickerham BOS (left) Katie Bickelhaupt BOB (right)

HALL OF FAME WINNER

JOHN IMES

To all members, officers and directors of the American Dutch Rabbit Club.

I have no way of expressing how I feel about being elected to the Hall of Fame. Elated, humbled, happy, sad etc.

I can remember when I was very young, getting rid of all my Dutch because Harry Rice said they were no good. About going to see Andy Barton and paying \$7.00 for a black doe. Hitch hiking to Hunlington, W Va. to see George Camp and getting a blue buck for \$2.00. I bought this buck home in a feed sack.

I don't know what I would have done if he had wet in someone's car, but he didn't.

The anxiety of my first litter out of this

cross. 2 black, 2 blue, a steel doe, a gray buck and boy was he a good one. This was the start of me showing grays.

Down thru the years so many good people have advised me. I can remember entry fees 25 cents and I could only show 1 or 2 rabbits. Today I show 10-20 @ \$2.50 and think nothing of it.

I have showed under what I call - Great Dutch Judges - Lovejoy, Gaddis, Guthrie, Bengtson and a few more.

However today, the judging is much more consistent.

My biggest win was the 2002 Dutch Show in Indianapolis. My Gray Jr Doe won. At the 2003 Dutch Show I had 1st Sr buck and 1st Sr Doe and Best Gray with the Sr Buck.

I also had best Gray at the 1995 convention with Larry Bengtson judging. I almost didn't send this Jr. Doe.

I have only 48 holes in my rabbitry. I keep 12 gray does, 2 black does (to raise steels for Fairs) and 2 chocolate does that I recently acquired to raise some for the Fairs.

I plan on showing at the Greenville NDS in 2004 and then cut back to 5 gray does and 3 bucks.

I am getting just too old to travel very much.

Thanks again to everyone for selecting me to the Hall of Fame.

Jay Imes
Meadville, PA



2003 ARBA CONVENTION WICHITA, KANSAS

Specials are needed for the ARBA Convention. Please send donations to:

Bob Bergene 30165 W 154 St Gardner, KS 66030

Please indicate whether they are for open or youth. Or if you would like the donation to go into the general fund (this will be used to pay for the awards for each of the varieties. Or you may specify a specific award. For example - \$10 for the 1st place S JB, youth - etc.

Dutch Headquarters Hotel: \$69.95. Hot breakfast buffet included. We have booked- 10 suites with king size bed & 20 doubles. Wichita Comfort Suites 658 Westdale Wichita, KS 67209 Phone-316-945-2600

Dutch Breakfast & meeting: Wednesday November 5th; 8:30 - 10:30 AM. Hyatt regency Grand Ballroom. This is the headquarters hotel next to the ARBA convention site. \$12 per person. Children under 12, half price.

MENU Juices - orange, tomato and cranberry Scrambled eggs Hickory smoked bacon & country sausage

Basket of whole fresh fruit Assorted Muffins, Starbucks coffee and assorted teas

IN MEMORY OF LARRY BENGTON

As I traveled with my two sleeping companions up to Minnesota in the beginning of the summer, I had the chance to reflect upon the memories I personally had of one very special man by the name of Larry Bengton.

The first time I met him was at a wee little show back in the late 80's in Fon du Lac, WI. I had purchased a black buck that day and had decided to show him. Larry was assigned Dutch duty and onto the table the buck went.

And off. In the air. Onto Larry's shoulder. This buck decided showing was not in his blood and made every attempt to hit the highway. Larry, on the other hand, calmly reached up to the rabbit perched on his shoulder, pried him loose, and gently set him back in front of him on the table, going on to give remarks, including one referring to the athletic ability of my rabbit. The entire scene was as matter of factly preformed as one would do when brushing away a pesky fly buzzing around one's head. I was in awe of this judge that could tame the beast I now had to try and take home.

Another memory was coupled with an ARBA Nationals in Louisville, KY in the mid 90's. After a long week of early mornings, long days at the showroom, late nights, and breathing in enough rabbit fur to have furry lungs for a month, we left the hotel to load up animals. It was at this time (of course) that my brakes went out on my van. We spent several hours going to dealers to try and get the van in for a quick repair and were told it could take several days and thousands of dollars to fix it. I returned to the showroom where everyone in our little traveling group was awaiting our report. As I started to explain my dilemma, the frustration of the morning took its toll on me and I started to cry. Before I knew it, two comforting arms reached around my shoulders and hugged me tight. They were Larry's arms. He knew right then what I needed to lift my spirits. He talked to me in his gentle, comforting voice, all the while allowing me to soak his shoulder with my tears. I can still see us standing there to this day.

The Upper Midwest Dutch Club hosted the 1995 and 1999 NDS in Oshkosh, WI. If you made it to those shows, you can remember the beautiful building we were able to rent out at the fairgrounds. Since I lived a mere ten minutes from the showroom, I had spent quite a bit of time in that building going over possible set ups for caging and the judging tables. When Larry arrived, I went into my spiel on the set up while delegating the task of moving the tables to two guys helping out.

Right there is great", I said. The guys shuffled the tables over to where I pointed.

Larry walked over in his slow ambling way of moving and stopped us in our tracks.

"See that light filtering through the skylights up there?" He said, pointing above our heads. "Our best light for judging is natural light and we want to have the tables where we can take advantage of it."

The guys shuffled the tables over to where he pointed. The end result was just as he had said it would be. The location was perfect and it could only come from someone, such as himself, who judged under a variety of lighting conditions.

Larry was part of our group that continues to travel together to the National shows within driving distance until he could no longer go with us. Many of those memories include him in them; sitting around the kitchen table in Roger Guetschow's home, where he'd reach for a pair of reading glasses that were his and that had been forgotten so many times during visits to his friend that they found a permanent residence at Roger's house when visiting the Madison area; eating at restaurants along the way to shows, sharing stories and laughing, and then getting up, refreshed from our break to continue onto a show. He had this great smile that would sneak across his face and then allow his deep slow laugh to escape. Before long, the shoulders joined him and his upper body would quake rhythmically. It was infectious and spread to everyone sitting around him; sitting on a table in Madison, WI for the ARBA Nationals in 1997 while Larry talked to me about some of the medical changes he was beginning to experience, along with his mounting frustration associated with these changes. This time I was able to return that hug of support as the tears came from his eyes.

But perhaps the day that will forever stay in my mind was the day of Larry's funeral. We arrived at the little funeral home and followed the flow of visitors inside. Several small grandchildren were weaving around the throngs of people milling about. It was then that we were given a glimpse into the many facets of this fine man's life. Larry and his wife, Doreen, raised five children, all of whom were quietly talking with guests.

On a bulletin board were several beautiful photos that captured moments during Larry's life. They allowed us to share a bit of his past and view the man as a husband, a father, and, how many of us knew him, as a judge. Of course, several pictures had to include one with Larry and Dutch bunnies.

On the other side of the room was a table adorned with special tributes to his life. His dog tags from his time in the service. His ARBA judges license card. His ADRC patches off of show jacket. Mementos from his years in service. Mementos from his years in rabbits. And most noticeable, a tall trophy on the floor near the table from a BOB win at a National show.

After a beautiful service that left all of us with moist eyes, he was laid to rest, complete with a military gun salute, in a tiny cemetery barely a stone's throw from the farm he loved and spent most of his life on. Those standing on that blustery spot that day reflected upon a man who was so gentle, so caring, so dedicated as a husband and father, and who endlessly promoted his beloved Dutch rabbit.

Thank you, Larry, for what you gave to us over the years and for being the wonderful friend that you were.

Sue Strandwitz
Verona, WI



RABBIT DISEASE OUTBREAK A CONCERN, MAY SPREAD

7-30-03

By David Stauth, 541-737-0787

SOURCE:

Dr. Donald Mattson, 541-737-6877

Dr. Beth Valentine, 541-737-5061

Dr. Brad Leamaster, 503-986-4680

CORVALLIS - The private and commercial rabbit growers of Western Oregon may be facing this summer one of the periodic epidemics of myxomatosis, a disease with an extremely high mortality rate that shows up somewhat unpredictably in the European rabbits most commonly reared in Oregon.

A sudden outbreak of the disease in Linn and Benton counties in early July prompted the closure of rabbit shows at the county fairs in those two areas. But whatever combination of viral, population or climatic conditions caused these cases may also lead to more widespread outbreaks, according to experts in the College of Veterinary Medicine at Oregon State University.

Myxomatosis, which last caused major problems in the state more than a decade ago, is extremely infectious, is transmitted naturally by mosquitoes or other insects, can be spread from rabbit to rabbit by human handlers and has no cure. There is no diagnostic test in live animals and no available vaccine.

"The last time we had a major outbreak in the 1980s this caused a horrible problem in the Willamette Valley and Southern Oregon," said Dr. Donald Mattson, an associate professor of veterinary medicine at OSU. "It can have a mortality rate higher than 90 percent in European rabbits."

There are a few primary precautions that rabbit owners can take to protect their animals, Mattson said. The most important would be mosquito netting, which may help protect against mosquito and other insect transmission. But animal handlers should be careful about use of such netting in very hot weather, since it may impair air flow in rabbit hutches. Beyond that, the best prevention is avoiding groups of other rabbits which

may be infected, such as at rabbit shows or county fairs.

"For rabbits, this is a very deadly disease," said Dr. Beth Valentine, an associate professor of veterinary medicine at OSU. "From the point of view of a rabbit owner, the best place for these animals is behind mosquito netting, at home, until the worst of the mosquito season passes later this fall. People who own rabbits in Western Oregon should be very cautious until this problem has passed."

Myxomatosis is a poxvirus that has a natural reservoir in nature, perhaps among brush rabbits, the OSU experts say. It is far less deadly to wild rabbits, although they too can be affected. Exactly what triggers the periodic outbreaks among domesticated rabbits is less clear. It may be some combination of immunity levels in wild populations, heat stress, other weather conditions, mosquito populations and other factors.

The disease is also not easily diagnosed, and often it's misdiagnosed by veterinary doctors who see it infrequently. Symptoms can include high fever, loss of appetite, swelling of mucus membranes or sluggishness. The underlying cause of mortality is a profound suppression of the animal's immune system, making them vulnerable to a host of other health problems. Nodules called "myxomas" may appear in some cases. But at times an animal has appeared fairly healthy and been dead the next day.

There is no treatment other than supportive care for secondary infections, veterinary doctors say, and no vaccine is readily available. Experts are now getting information on vaccines that have been used with some success outside the U.S., but in any case it would probably be too late for a vaccine to provide any protection this summer, OSU doctors said.

Some of the facts known about myxomatosis include: Myxomatosis first was described in Uruguay in 1989, and spread northward from there into Mexico and California, where it has evolved into the "California" strain of virus, which often has high

mortality but fewer overt symptoms than some other strains. All domesticated rabbits in the U.S. are highly susceptible to the virus, but humans are not. Mosquitoes, fleas, mites and biting flies may all help transmit the virus, and it may also be carried in the air for unknown distances. In rabbit colonies, mechanical transmission of the virus is often observed, often by human caretakers or even the judge at a rabbit show. If a rabbit is exposed to an infected rabbit, it should be quarantined for 14 days and assumed to be infected during that period.

It's unknown exactly how severe this year's epidemic may become and how far it will spread, the OSU experts say, although history suggests it may not move much beyond Western Oregon.

In the interests of monitoring the spread of the disease, anyone who owns a rabbit that dies from an unknown cause should consider contacting their local veterinarian or arranging for an autopsy by the Veterinary Diagnostic Laboratory at OSU, by calling (541) 737-3261. There will be a fee for the autopsy. It's probable that the disease has already caused many more deaths than have so far been confirmed because it cannot be specifically diagnosed in live animals and few people arrange for autopsies.

Dr. Brad Leamaster, the state veterinarian, is collaborating with the OSU veterinary experts on the monitoring and management of this disease.

"We'll try to monitor the spread of this disease as carefully as we can and keep fair officials and the public advised of any developments," Lemaster said. "At this point we're allowing officials in local areas to make decisions about closing down such things as rabbit shows at county fairs."

**Article Submitted
by Jill Pfaff**



AMERICAN DUTCH RABBIT CLUB CONSTITUTION AND BY-LAWS

CONSTITUTION

ARTICLE I - NAME: The name of this club shall be the AMERICAN DUTCH RABBIT CLUB, INCORPORATED.

ARTICLE II - OBJECT: The object of this club shall be to promote, encourage, and improve the breeding of Dutch rabbits by maintaining an organization to study standards, encourage exhibitions, and offer service to its members.

ARTICLE III - AFFILIATION: This club shall be affiliated with the American Rabbit Breeders Association, Inc.

ARTICLE IV - MEMBERSHIP:

Section 1: Any person of good character and reputation and in accord with the object may become a member of the club upon presentation of a signed application together with membership fee for at least one year to the Secretary-Treasurer. Term of membership to be one year from date on membership application, providing a application is received within five (5) days of this date. Each membership shall be provided with a copy of the latest A.D.R.C. Guidebook, if available, and a one (1) year subscription to the Dutch Reporter.

Section 2: Any member having paid thirty-five (35) consecutive years adult membership regardless of age, or that has twenty-five (25) consecutive years membership in the A.D.R.C. upon reaching the age of sixty-five (65), shall be awarded a Life Membership.

ARTICLE V - OFFICERS:

Section 1: The elected officers of this association shall consist of a President, Vice-President, and nine (9) directors, who shall be elected for a three (3) year term, by and from the membership. The Secretary-Treasurer shall be appointed by the President, approved by two-thirds (2/3) majority of the Board of Directors, excluding the Secretary-Treasurer. The appointment of the Secretary-Treasurer shall be for three (3) years. Any member, to be eligible for office, must be an owner and breeder of Dutch rabbits.

Section 2: The Secretary-Treasurer may be reappointed by the Board of Directors, who may also remove him/her from office, for cause, by a two-thirds (2/3) majority, during any term of office. The Secretary-Treasurer will be an active voting member of the board of directors, except in the appointment or removal from office of Secretary-Treasurer. The Board of Directors, therefore, consists of the President, Vice-President, Secretary-Treasurer, and nine (9) directors. The term of any office shall begin on January 1st of the year following each election.

Section 3: The President and one (1) director representing each district will be elected for a three (3) year tenure. The Vice-President and one (1) director from each district will be elected the following year for a three (3) year tenure. Finally, the Secretary-Treasurer will be appointed and the final three (3) directors, each from a different district will be elected the third year to serve a three (3) year tenure. Directors may be from the same state and district as other officers: President, Vice-President, and Secretary-Treasurer. The directors representing each district will be elected by a vote of only those members living in that district.

District 4: Vacancies in office shall be filled by appointment by the President, subject to approval by a two-thirds (2/3) majority vote of the Board of Directors. If filling the office of director, a person from the same district the vacancy is in, shall be appointed.

SECTION 5 - DISTRICTS: Directors shall be elected from three (3) districts divided as follows:

1- Connecticut, Delaware, Florida, Georgia, Maine, Maryland, Massachusetts, New Hampshire, New Jersey, New York, North Carolina, Ohio, Pennsylvania, Rhode Island, South Carolina, Vermont, Virginia, West Virginia.

2- Alabama, Arkansas, Illinois, Indiana, Iowa, Kentucky, Louisiana, Michigan, Minnesota, Mississippi, Missouri, Tennessee, Wisconsin.

3- Alaska, Arizona, California, Colorado, Hawaii, Idaho, Kansas, Montana, Nebraska, Nevada, New Mexico, North Dakota, Oklahoma, Oregon, South Dakota, Texas, Utah, Washington, Wyoming.

* NOTE: No foreign member will be eligible to hold office.

ARTICLE VI - ELECTION PROCEDURES:

Section 1: Any member wishing to run for an elected ADRC office or Board position shall submit a resume to the Secretary-Treasurer, prior to May 1st, in the year the office or Board Position shall be voted upon, stating the position for which they wish to become a candidate. The resume shall be printed in the April-May-June Issue of the Dutch Reporter. All candidates must be current ADRC and ARBA members, and be actively breeding Dutch Rabbits. Any member to be eligible for office must have been in continuous good standing at least two (2) years prior to May 1st of the year in which the election is being held, and all candidates shall remain in good standing with membership fee paid in advance at least through the date of assuming office, January 1st.

Section 2: Final numbered election ballots, shall be mailed out by August 1st to eligible voting members. Ballots shall then be marked and placed in a pre-addressed envelope and returned

to the ADRC Election Committee Chairman by September 15th, at which time the polls shall be closed. The Chairman of the Election Committee, will assemble the Election Committee, open and count the ballots, and certify the results to the Secretary-Treasurer, President, and Dutch Reporter Editor, within 22 days. The Election Chairman shall then package the final Ballots and send them to the Secretary-Treasurer of the ADRC, and they shall be retained for a period of one (1) year, at which time they may be destroyed. These ballots, while in the hands of the Secretary-Treasurer, shall be accessible to any member in good standing, provided proper arrangements are made with the Secretary-Treasurer.

Section 2a: No one (1) person can run for more than one (1) office during any election.

Section 3: The Sec-Treas shall then inform the candidates and the board of Directors of the results within three weeks, and shall declare the candidate/s having the highest number of votes elected. The officer/s elect shall assume offices on the following January 1st and serve their elected terms or until their successors have been elected or duly appointed. In the case of a tie for any office, a majority vote of the remaining Board of Directors shall break the tie.

Section 4: If any candidate is running unopposed for office, they shall be declared elected. No ballot will be issued for an unopposed office. Any office where no candidate has submitted a resume, shall be filled by appointment by the President with a 2/3 majority approval of the Board of Directors.

ARTICLE VII - DISCIPLINE:

Section 1: The Board of Directors may, by a two-thirds (2/3) majority, suspend or expel any member or reject an application for membership or renewal, providing charges have been preferred by another member. Less than a two-thirds (2/3) majority shall constitute acquittal of the charges.

Section 2: In the event of preferment of charges, the member against whom the charges have been made shall be fully informed by the Secretary-Treasurer and given thirty (30) days to reply before action is taken by the Board. If reply is made, it shall be considered by the board along with the charges.

Section 3: Any person expelled, suspended, or otherwise rejected shall not be eligible for reinstatement for a period of at least one (1) year, and then only upon authority of the Board of Directors.

Section 4: An officer whose membership has expired shall be notified by the Secretary-Treasurer by registered mail, with signature receipt requested, and if the renewal has not been made in thirty (30) days from the date of expiration, said office shall be declared vacant

and it shall be the duty of the President to fill by appointment the unexpired term of office.

Section 5: An officer who shows lack of interest in his official duties, who fails to answer correspondence of Club matters from his fellow officers, shall be asked by the President to resign said office. In case of failure to do so, the Board of Directors by two-thirds (2/3) majority vote shall declare the office vacant. It shall then be the duty of the President to appoint an officer to fill the unexpired term of office.

Section 6: An officer who shall willingly or otherwise give up the breeding of Dutch rabbits during his term of office shall automatically resign his office and it shall be the duty of the President to fill the vacancy of the unexpired term of office by appointment.

Section 7: No member or candidate for membership may infringe upon the name of the American Dutch Rabbit Club, Inc., or that of any other member of his rabbitry. This also applies to State Dutch Rabbit Clubs.

ARTICLE VIII MEETINGS:

Section 1: The annual membership meeting shall be held during the annual Convention of the American Rabbit Breeders Association, Inc.

Section 2: A regular membership meeting shall be held during the National Dutch Rabbit Show; however, this meeting shall in no way replace the annual meeting unless the two (2) are concurrent.

Section 3: The President, or in the absence of the President, any elected officer present may call a meeting of the Board of Directors at any time during the annual Convention of the American Rabbits Breeders Association, Inc. or the National Dutch Rabbit Show. The presence of five (5) officers at such a meeting shall constitute a quorum.

ARTICLE IX - AMENDMENTS: Any alteration of, or amendment to the Constitution and By-Laws shall be made by way of a resolution. This resolution must be submitted to the Secretary of the ADRC in writing, no later than thirty (30) days prior to the opening day of the National Dutch Show or the ARBA Convention. The secretary shall send copies of the resolution to each officer of the ADRC for their review. Said resolution shall be reviewed and discussed at the next Board of Directors meeting, with the board, by 2/3 majority, either supporting or rejecting the resolution. The resolution and the Board's recommendations would then be read by the ADRC Secretary at the next general membership meeting, with ample opportunity for discussions. The resolution and the Board's recommendation would then be printed in the next issue of the Dutch Reporter. Voting on the proposed amendment would be held with the annual ballots, to be mailed out August 1st. The Constitution may be amended by a 2/3 majority

of all eligible votes cast. All amendments shall take effect the January 1st after the election.

BY-LAWS

ARTICLE I - DUES

Dues - The membership Dues shall be:

Adult \$10.00

Youth \$8.00

Husband/Wife \$14.00

Family Membership \$20.00

Youth must be 18 years of age or under at the time of application. A family membership shall consist of no more than two adults and their children (18 years of age or younger) who are in the household, at the same address.

Only one Dutch Reporter and Guidebook shall be mailed to a Husband/wife membership or a family membership.

Lifetime memberships for Adult and Husband/Wife members can be purchased for twenty (20) times the current membership fees, payable in advance, by those members 35 years of age or older. All deductions from paid life memberships are excluded.

One dollar of each membership shall be placed into a separate account called the "Guidebook/Contingency Fund", and the provisions of Article III - Sections 1 and 2 of the By-laws shall not be applied to these monies.

Membership dues are good for a one year period, beginning from when the membership is processed. After membership has expired, the member may renew within a period of sixty (60) days; otherwise upon sending in membership fees, the member will be given a new membership number unless they request that their membership be back dated more than 60 days to the original expiration date, in order that they may keep continuous membership and the original membership number. Any member having been delinquent sixty (60) days or more, shall be deprived of all sweepstakes points accumulated prior to the expiration date. All youth members retain all of the privileges as adults except for voting.

ARTICLE II - DUTIES OF OFFICERS:

Section 1: The President shall preside at all meetings of the membership or Board of Directors, appoint all committees, fill all vacancies in office by appointment, and perform such duties as pertain to the office.

Section 2: The Vice-President shall perform all duties of the President in his absence or disability. In event of vacation of the office of President, the Vice-President shall automatically succeed him in office.

Section 3: The Secretary-Treasurer shall be custodian of all general funds; shall maintain a

bank account in the name of the club; shall maintain a set of books and records suitable to the Board of Directors; receive and act on all membership applications received, subject to the approval of the Board of Directors; maintain Sweepstakes Show records; consult and advise the Board of Directors on all unusual matters; furnish them with quarterly reports showing the general condition of the club; furnish the Board of Directors with semi-annual audited reports, all these reports to be published in the club's publication; keep an accurate record of all meetings; and perform such other duties as may be assigned by the President of the Board of Directors. The Secretary-Treasurer shall furnish an approved bond covering the assets of the club. The premium for said bond to be paid for out of club funds, with the bond to be delivered to the President within ten (10) days after assumption of office.

Section 4: It shall be the duty of the Secretary to edit or cause to be edited, the Dutch Reporter. If for any reason the Secretary is unable to perform this duty, it shall be the duty of the President to appoint a Dutch Reporter Editor subject to 2/3 majority approval of the Board of Directors. The Secretary shall cooperate with the editor by providing such news from the office as would be of interest to the membership.

Section 5: The Board of Directors shall have the power to transact all business of the Club between meetings; act upon charges brought before them; formulate rules; award the location of the National Dutch Rabbit Show; and decide upon all questions of policy brought before them.

ARTICLE III - APPORTIONMENT OF FUNDS

Section 1: The Secretary-Treasurer shall receive twenty-five (25%) of all membership dues including: The renewals, and 25% of sweepstakes fees as full compensation for his/her services.

Section 1a: The sweepstakes chairperson shall receive one dollar (\$1.00) per open show sanction paid from the open show sanction fee as remuneration to compensate for time and effort spent by said chairperson in calculating, tabulating, and recording all show results. The sweepstakes chairperson shall provide the Dutch Reporter editor with a typed copy of each show report listed chronologically and sweepstakes standing for both open and youth divisions listed numerically; top twenty (20) open and youth divisions as well as the top five (5) from each district.

Section 2: The dues shall be further divided with twelve and one-half percent (12.5%) to be allotted to the ADRC Publicity Department. Any portion of these monies may be transferred to the Publicity Department or to any ADRC purpose, upon approval of the Board of Directors. The remaining sixty two and one-half percent (62.5%) shall go to the General Fund.

Section 2a: An annual allotment of five hundred dollars (\$500) from the general fund shall be awarded to the sponsors of the National Dutch Show, with further stipulation that the ADRC receive recognition for this allotment. Said money is to be sent by the Secretary-Treasurer to the sponsors on or as near to the 1st of January, preceding the NDS for that year. Show sponsors must have all NDS judges secured before any allocation is made. The ADRC requires three (3) open judges, chosen by and preferably from the membership, at each NDS. The ADRC Board has the authority to change the required number of judges as deemed necessary by the number of entries. The open judges shall be the top selections from the ballot if possible.

Section 2b: An annual allotment of one hundred fifty dollars (\$150.00) shall be paid out of the General Fund towards the American Rabbit Breeders Association, Inc. Convention, with further stipulation that the entire amount be used for open Dutch specials.

Section 2c: An annual allotment of \$150 shall be paid out of the General fund towards the ARBA Convention, with further stipulation that the entire amount be used for youth Dutch Specials.

Section 2d: All of the above allotted specials to be advertised as being donated by the American Dutch Rabbit Club Inc.

Section 3: The President shall receive the sum of fifty dollars (\$50.00) for attendance at each annual, regular, or special meeting, provided that meeting is not held in the town in which he/she resides, in which case there shall be no payment. In no case shall the payment be in excess of the sum of one hundred dollars (\$100.00) per calendar year. The Secretary-Treasurer shall receive the sum of twenty cents (\$.20) per mile round trip, or round trip coach air fare, whichever is less expensive, for travel expenses to the National Dutch Rabbit Shows and the American Rabbit Breeders Association, Inc. Conventions. Should the National Dutch Rabbit Show or the American Rabbit Breeders Association, Inc. Convention take place within 125 miles radius of the Secretary-Treasurer's home, only the sum of fifty dollars (\$50.00) will be paid. In the case that the National Dutch Rabbit Show or the American Rabbit Breeders Association, Inc. Convention should be held in the town in which the Secretary-Treasurer resides, he/she shall receive no payment for expenses.

Section 3a: The Publicity Chairman shall be paid one hundred dollars (\$100.00) for each National Dutch Rabbit Show and American Rabbit Breeders Association, Inc. Convention which he/she transports American Dutch Rabbit Club, Inc. publicity items for sale at the Club booth; such funds to be paid from the Publicity Fund.

Section 4: Each officer, along with the Chairman of the Publicity Department, shall have the Dutch Reporter mailed to them by first class mail in lieu of any postage.

ARTICLE IV - STANDING COMMITTEES:

Section 1: The Publicity and Promotion Committee shall consist of a chairman and at least two members appointed from the membership by the President for a term of two (2) years with the majority approval of the Board of Directors. Chairman of said committee shall have charge of all publicity and promotion work for the club except for editing the club's publication. Said chairman shall be custodian of and be responsible for the publicity funds and shall give a report at each annual and regular meeting.

Section 1a: A quarterly report of the Publicity Department shall be submitted to the Secretary-Treasurer for publication in the Dutch Reporter.

Section 2: The Standards Committee shall consist of a chairman and four (4) members, at least two of whom shall be licensed ARBA judges. The Standards Committee shall be appointed from the members in good standing by the President with majority approval of the Board of Directors. They shall be responsible for maintaining a continuous study of the Standards and communicating any proposed revisions or additions to the ADRC Board. Upon majority Board approval, the Secretary shall cause such proposed revisions or additions to be sent to each member in good standing with a mail ballot so that they may register their vote for or against each change, revision, or addition. If these changes, revisions, or additions are approved by a two-thirds (2/3) majority vote of the ballots cast, then the committee must submit them to the ARBA Standards Committee with the recommendations that such changes, revisions, or additions be adopted.

Section 3: The Election Committee shall consist of a Chairman and two other members, none of whom shall reside in the same county as either the President or the Secretary-Treasurer. The Election Committee shall be appointed annually by the President, from the membership, with 2/3 majority approval of the Board of Directors. The Election Committee shall assemble and count the ballots, tabulate and certify the results to the President and Secretary-Treasurer within 22 days of receiving the ballots. If all three members of the Election Committee are unable to meet to carry out these duties, the President shall be notified immediately, and different Election Committee members appointed as needed, prior to counting the ballots. It is necessary that the signatures of all three members of the Election Committee accompany the results as sent to the President, and Secretary-Treasurer. No member of the Election Committee shall be eligible for election to any office. Any member serving on

the Election Committee shall not be eligible to serve on this committee again for a period of three (3) years.

Section 4: The Auditing Committee shall consist of a Chairman and two (2) members, no two (2) of them shall either be officers or reside in the same county as the Secretary-Treasurer. Their duty shall be to make a semi-annual audit of the fiscal period, preceding the National Dutch Rabbit Show, and the American Rabbit Breeders Association Inc. Convention, of the Secretary-Treasurer books and make a report there-on at these meetings. The Committee may recommend, if deemed advisable after examination, that the books be audited by a certified public accountant. The above Committee to be appointed from the membership present at the above mentioned meetings.

Section 5: Any special Committee deemed advisable by the President, or authorized by the Board of Directors or membership, may be appointed by the President and given specific assignment. At the completion of their assignment, they shall be discharged.

ARTICLE V - PARLIAMENTARY AUTHORITY:

The rules of parliamentary procedure in Roberts Rules of Order shall govern the proceedings of the Club.

ARTICLE VI - ORDER OF BUSINESS:

The order of business shall be:

- 1 - Call to order
- 2 - Roll call of officers
- 3 - Reading of Minutes
- 4 - Report of officers
- 5 - Report of committees
- 6 - Unfinished Business
- 7 - New Business
- 8 - Good of the Order
- 9 - Adjournment

MIKE STINEHELPER

My father is in a nursing care facility now and gets his mail at our home now. He is doing well and sure enjoys seeing the Dutch Reporter and seeing pictures of Dutch raisers he has known over the years. He still loves his Dutch. His granddaughter still has one of his Dutch rabbits and he gets to see it.

Dixie Striker, daughter

Mail can be sent to Dixie's home:

Mike Stinehelfer
1180 Sherwood Dr
Bucyrus, OH 44820-3330

or at the nursing home:

Mike Stienhelfer
Fairview Manor (county home)
1630 E Southern Ave

A Note from Jack

We stopped to see Mike on the way to Seattle, Washington after Labor Day. Also some of his old friends he would like to hear from – even if it is just to say hello.

I had my 80th birthday the end of July.

Jack Wireman
5475 Seeman St SW



Best Youth Steel 2003 NDS K McDevitt JB

GLENN A MORGAN

Glenn A (Arthur) "Moe" Morgan 76, of Warren, Ohio died Tuesday May 20, 2003 at home following an extended illness.

He was born Feb 24, 1927 in Akron, the son of Thomas and Hazel Morgan. Mr. Morgan was a mechanical foreman at Republic Steel for 35 years and also worked for Red Head Gas Co. He retired in December 1982.

He attended Newton Falls High School and served with the U.S. Navy in World War II and the Korean War. Mr. Morgan was a member of First Church of God in Newton Falls. He enjoyed raising show rabbits and judged the rabbits at the Canfield Fair for many years. He was inducted into the American Dutch Rabbit Club Hall of Fame. He enjoyed traveling and showing his Dutch rabbits.

He leave his wife, the former Macel Dotson whom he married Oct 5, 1946; a son, Roger Morgan of Niles; three daughters, Gloria D'Annunzio of Bazetta, Cathy Kubicina of Lordstown and Pamela DeScenna of Cortland; two brothers Robert of Warren and Thomas of Leavittsburg; a sister Doris Suchey of Warren; nine grandchildren and five great-grandchildren.

He was preceded in death by his parents, a son Richard and a brother Raymond.

CONTRADICTIONS

If you are fairly new to the wonderful world of rabbits as I am, perhaps you have noticed all the contradictions found in rabbit books. What one book advocates, another soundly trounces. Here are some examples;

Some books suggest giving pieces of stale bread to your rabbits a couple of times a week. Others say no bread products – too much starch and carbohydrates. Or some say give your rabbit some tree branches to chew on, preferably fruit wood. Another says no, use only seasoned (for six months) apple wood branches.

Wondering about the litter for the litter box? Well, depending on which book you read, that choice is up for grabs too. Kitty litter is out, as are any cedar types of bedding due to harmful vapors. It is also feared that the phenol in pine chips can potentially harm a rabbit's liver. What about shredded newspaper? Nope. The newsprint is toxic.

Some of the first books I read said total nutrition for a rabbit is as simple as salt, water and rabbit pellets. Any time I have offered salt, it has grown dusty on the spool in the pen.

Recently I have noticed that some books suggest free choice grass hay and fewer pellets. Oh, and speaking of hay ... turns out alfalfa is just for the younger buns. It is too high in protein and calcium after they are a year old.

A lot of this may just be controversial but other information is downright harmful. You may not believe this, but an older book in the local library gives an illustration of the proper technique for lifting a rabbit. It shows someone hoisting a rabbit by the ears!! Yikes!

So whether your preference is water bottles or crock dishes, I guess we can just do the best for our animals.

Now ... here's a book I haven't ready yet

Name of author with held by request.

OPEN VARIETY STANDINGS 8/22/03

BLACK

	Name	Stat	Show	Points
1	Warren Wiltman	WI	9	3462
2	Beau Williamson	CA	24	3153
3	Pete/Debra Nelsen	WA	14	2329
4	Michael Smith	MI	16	2093
5	Jim/Fran Schettler	CA	25	1980
6	Todd Biddle	PA	15	1833
7	Wenton Carlton	AZ	16	1548
8	Howard Dunmire	PA	16	1535
9	Dale Grabenbauer	FL	12	1415
10	Kevin Hooper	OH	10	1334
11	Ashely/Audrey Grisez	MD	14	1261
12	Valerie Worzella	WI	8	1228
13	Megan Kline	OH	13	1181
14	Jill Giron-Lee	CA	8	1003
15	Keith Weber	OH	8	997
16	Robert Haulon	NY	7	762
17	Sarah Cleavenger	WA	10	749
18	Penn/Sue Peters	WV	13	679
19	Chris/Denise Lowey	CA	8	678
20	Marie Garcia	NM	7	655

BLUE

1	Megan Kline	OH	14	2612
2	Dan Nixon	OH	6	2311
3	Michael Smith	MI	16	2187
4	Howard Dunmire	PA	15	1379
5	Penn/Sue Peters	WV	14	1369
6	Pete/Debra Nelsen	WA	13	1327
7	Beau Williamson	CA	23	912
8	Rick Lehmann	KS	10	857
9	J&R Baker/Brunk	CA	15	740
10	Aaron Martin	PA	9	738
11	Jim/Fran Schettler	CA	26	706
12	Warren Wiltman	WI	9	695
13	Don Dowd	IA	7	693
14	Ashley/Audrey Grisez	MD	14	683
15	Ricky Wood	VA	11	628
16	Melody Milroy	WI	7	621
17	Diane Nelson	MT	9	593
18	Wenton Carlton	AZ	16	526
19	Bob Bergene	KS	9	521
20	Robt/JoannF Feathers	OH	5	498

CHOCOLATE

1	Beau Williamson	CA	24	3060
2	Shelly Thompson	OH	13	2142
3	Robt/JoannFeathers	OH	5	1328
4	Megan Kline	OH	14	1295
5	Penn/Sue Peters	WV	14	1273
6	Todd Biddle	PA	15	1234
7	Jim/Fran Schettler	CA	26	1181
8	Ron Russ	PA	5	1098
9	Ricky Wood	VA	12	861
10	Eric/Sharon Mixdorf	IA	14	860

11	Pam Dunning	MA	11	848
12	Todd Uran	OH	13	839
13	Wenton Carlton	AZ	16	695
14	Robert Everton	KS	10	669
15	Troy Ihrke	MN	7	666
16	Fred/KathyMullinax	NC	10	662
17	Carlene Bell	MI	10	584
18	Nancy Palmer	LA	9	560
19	Chris/Denise Lowey	CA	9	560
20	Warren Wiltman	WI	8	495

TORT

1	Jim/Fran Schettler	CA	26	1768
2	J&R Baker/Brunk	CA	17	1416
3	Todd Uran	OH	14	1343
4	Kevin Hooper	OH	10	1279
5	Megan Kline	OH	14	1064
6	Wenton Carlton	AZ	16	694
7	L,D,E&M Bengtson	MN	5	649
8	Marvin Cole	KS	10	565
9	Chris/Denise Lowey	CA	8	558
10	Todd Biddle	PA	11	463
11	Ricky Wood	VA	12	408
12	Ron Russ	PA	4	404
13	Rick/Julie Billups	OH	3	388
14	James Rydell	SD	4	369
15	Dan Schwandt	WI	5	316
16	Reggie Shull	IN	10	299
17	Joaquim Teixeira	MA	3	268
18	Nicole Marzole	PA	3	264
19	Kevin/Vicki Bogan	OH	5	246
19	S/R Blythe/Stelzer	SD	6	244

STEEL

1	Ashley/Audrey Grisez	MD	15	1580
2	Billy Bounds	MD	10	1226
3	John Imes	PA	18	975
4	Kevin Hooper	OH	10	886
5	Fred/KathyMullinax	NC	10	820
6	Jim/Fran Schettler	CA	23	587
7	Michael Smith	MI	16	474
8	Chris/Denise Lowey	CA	8	418
9	Wenton Carlton	AZ	16	393
10	Nancy Palmer	LA	9	335
11	Larry Nixon	OH	1	320
12	Janet Bowers	MI	5	287
12	Beth Yarnell	WA	10	262
14	Valerie Dahl	CT	15	247
15	Marvin Cummings	FL	10	238
16	Ricky Wood	VA	11	219
17	Beau Williamson	CA	13	215
18	Ed McKinley	MI	7	179
19	Meghan Hooper	CA	6	175
20	Jessica Sobczynski	GA	9	155

GRAY

1	John Imes	PA	22	5304
2	D & K McAtee	IA	10	2201

3	Billy Bounds	MD	9	1813
4	Pete/Debra Nelsen	WA	13	1559
5	Megan Kline	OH	13	1237
6	Jim/Fran Schettler	CA	26	1044
7	Fred/KathyMullinax	NC	10	998
8	Ricky Wood	VA	12	937
9	Carlene Bell	MI	11	763
10	Kevin Hooper	OH	10	725
11	Alan Miller	IN	11	439
12	Stan Goeglein	IN	6	408
13	Renee Russ	PA	3	370
14	Rhonda Barfield	TX	4	361
15	Michael Smith	MI	14	355
16	Chris/Denise Lowey	CA	8	350
17	Aaron Martin	PA	10	301
18	Jeff Berger	IN	3	289
19	Denny Mathis	KY	6	288
20	Desiree Rogers	NV	8	287

YOUTH VARIETY STANDINGS 8/22/03

BLACK

	Name	State	Show	Points
1	K & K McDevitt	CA	31	3302
2	A&M Gerhart	OH	16	2458
3	Cody/Danny Lape	OH	23	2458
4	Renee Russ	PA	15	2310
5	Steven Stump	MI	9	2231
6	BeauWilliamson	CA	15	1321
7	Heidi Brown	OH	21	1268
8	Ogden Holschback	WI	7	944
9	R&D Saunier	OH	17	906
10	Katie Bickelhaupt	OH	16	855
11	Meghan Hooper	CA	9	694
12	Carlie Winters	CA	8	658
13	Andrew Craig	IL	13	608
14	Holly/Tyler Six	MI	15	548
15	Alex/Jessica Aisbet	WI	7	536
16	Rachael/Maddy Paul	OH	12	516
17	Autumn Kelly	IA	5	491
18	Katie Spellmire	OH	14	481
19	Tiffany Wayne	MN	11	470
20	Kindra Johnson	WA	6	424

BLUE

1	K & K McDevitt	CA	31	2403
2	Cody/Danny Lape	OH	23	1961
3	A/MGerhart	OH	16	1190
4	Katie Bickelhaupt	OH	23	1077
5	Suzanne Wilch	OH	15	775
6	Hubbard/Bickelhaupt	OH	21	745
7	Katie Spellmire	OH	14	655
8	Steven Stump	MI	9	581
9	Nathan Shoemaker	MI	17	484
10	Brandy McCoy	OH	8	436

11	Andrew Craig	IL	13	429
12	Alex/Jessica Aisbet	WI	7	383
13	Victoria Voigt	WI	7	371
14	Frankie Rios	CA	12	342
15	Julie Bergene	KS	7	317
16	Meghan Hooper	CA	9	281
17	K & K Canfield	OH	3	279
18	Shaylyn Allen	OH	13	256
19	Ogden Holschback	WI	7	231
20	BeauWilliamson	CA	7	230

CHOCOLATE

1	Renee Russ	PA	15	3007
2	Cody/Danny Lape	OH	23	2907
3	Holly/Tyler Six	MI	17	2557
4	K & K McDevitt	CA	31	2222
5	Krystle Field	WI	8	738
6	BeauWilliamson	CA	13	614
7	Rachael/Maddy Paul	OH	13	394
8	Brandy McCoy	OH	8	392
9	Becky Bogan	OH	5	391
10	Andrew Craig	IL	13	324
11	Emily Weaver	OH	6	302
12	Katie Spellmire	OH	7	262
13	Kelly/Karlie Canfield	OH	3	259
14	Tiffany Wayne	MN	9	258
15	M & J Toth	PA	5	206
16	Victoria Voigt	WI	7	179
17	Ruth Russ	PA	7	165
18	Alex/Jessica Aisbet	WI	5	149
19	Angela Fontana	CA	10	140
20	Dakota Grisez	MD	4	135
20	Ogden Holschback	WI	3	135

TORT

1	Holly/Tyler Six	OH	17	2143
2	Cody/Danny Lape	OH	17	705
3	Renee Russ	PA	12	546
4	Tiffany Wayne	MN	11	525
5	Steffi Woodfill	MN	12	456
6	Andrew Toskin	PA	6	431
7	Kelly/Karlie Canfield	OH	3	412
8	Frankie Rios	CA	12	286
9	Oscar Rios	CA	10	276
10	R & D Saunier	OH	11	216
10	Amber Gardiner	MI	6	216
12	Katie Spellmire	OH	12	200
13	Austin Smith	OH	2	196
14	Victoria Voigt	WI	7	189
15	Alex/Jessica Aisbet	WI	4	164
16	Dakota Grisez	MD	4	159
17	Jacob Janz	CA	4	149
18	Rachel Antonelli	MI	1	112
19	Emily Weaver	OH	5	101
20	Rachael/Maddy Paul	OH	8	96

STEEL

1	Rachael/Maddy Paul	OH	14	965
2	Adrienne/MacGerhart	OH	16	841
3	K & K McDevitt	CA	23	653
4	Steven Stump	MI	9	232
5	Renee Russ	PA	4	227
6	Cody/Danny Lape	OH	12	183
7	Tiffany Wayne	MN	11	143
8	J.J. Brewer	SC	9	122
9	Meghan Hooper	CA	7	120
10	Jessie Ray	SC	7	117

11	Katie Spellmire	OH	9	101
12	Victoria Voigt	WI	4	74
13	Reece Farness	CO	4	74
14	BeauWilliamson	CA	3	59
15	Jodi Heins	KS	6	49
16	Kristina Sippel	MD	1	48
17	Jessica Sobczynski	GA	2	46
18	Megan Matthys	IN	2	35
19	Kyle/Tori Horn	WI	3	29
20	Andrew Toskin	PA	4	26

GRAY

1	Renee Russ	PA	3	3055
2	Katie Bickelhaupt	OH	23	1466
3	Katie Spellmire	OH	15	975
4	Steven Stump	MI	9	866
5	Adrienne/MacGerhart	OH	16	836
6	Cody/Danny Lape	OH	23	654
7	Haley Craig	IL	12	648
8	Jodi Heins	KS	7	429
9	Victoria Voigt	WI	7	365
10	Janet Wickerham	MD	10	323
11	M&J Toth	PA	6	283
12	K & K McDevitt	CA	22	261
13	Tiffany Wayne	MN	11	233
14	Reva Heatherly	MD	4	137
15	Jessie Ray	SC	6	131
16	Rachael/Maddy Paul	OH	6	124
17	Amber Gardiner	MI	5	121
18	Ruth Russ	PA	6	117
19	Megan Matthys	IN	5	102
20	Rachel Antonelli	MI	1	72

OPEN SWEEPSTAKES STANDINGS

8/22/2003

	Name	State	Show	Points
1	Beau Williamson	CA	24	8742
2	Jim/Fran Schettler	CA	26	8040
3	Megan Kline	OH	14	7969
4	John Imes	PA	22	7302
5	Warren Wiltman	WI	9	6630
6	Pete/Debra Nelsen	WA	14	6615
7	Michael Smith	MI	16	6153
8	Kevin Hooper	OH	10	5469
9	Wenton Carlton	AZ	16	4606
10	Ashely/Audrey Grisez	MD	15	4285
11	Fred/Kathy Mullinax	NC	10	3991
12	Ricky Wood	VA	12	3837
13	Todd Biddle	PA	15	3811
14	Penn/Sue Peters	WV	14	3774
15	Howard Dunnire	PA	16	3535

16	Billy Bounds	MD	10	3370
17	Dan Nixon	OH	6	3364
18	J&R Baker/Brunk	CA	17	3263
19	Chris/Denise Lowey	CA	8	2756
20	Todd Uran	OH	14	2680

YOUTH SWEEPSTAKES STANDINGS 8/22/2003

	Name	State	Show	Points
1	Cody/Danny Lape	OH	23	10008
2	K & K McDevitt	CA	31	9833
3	Renee Russ	PA	15	9769
4	Adrienne/MacGerhart	OH	16	6295
5	Holly/Tyler Six	MI	17	5578
6	Katie Bickelhaupt	OH	23	4784
7	Steven Stump	MI	9	4480
8	Beau Williamson	CA	15	3006

9	Katie Spellmire	OH	15	2741
10	Rachael/Maddy Paul	OH	14	2345
11	Tiffany Wayne	MN	11	2043
12	Victoria Voigt	WI	7	1652
13	Andrew Craig	IL	13	1625
14	Ogden Holschback	WI	7	1491
15	Janet Wickerham	MD	10	1442
16	Heidi Brown	OH	22	1420
17	Alex/Jessica Aisbet	WI	7	1389
18	Meghan Hooper	CA	9	1279
19	Suzanne Wilch	OH	16	1236
20	Rachel/Daniel Saunier	OH	17	1126

RABBIT OF THE YEAR 8/22/2003

	<u>Name</u>	<u>State</u>	<u>Ear #</u>	<u>Shows</u>	<u>Points</u>
1	Warren Wiltman	WI	W251	2	1390
2	Katie Bickelhaupt	OH	KA1	6	1364
3	Beau Williamson	CA	RSTRK	11	1337
4	Cody/Danny Lape	OH	CDC3	9	1197
5	Beau Williamson	CA	RSACE	14	979
6	Michael Smith	MI	EM5G	5	878
7	John Imes	PA	79	8	868
8	J.J. Brewer	SC	JS	12	857
9	Adrienne/Mac Gerhart	OH	A09	5	814
10	Dan Nixon	OH	NB16	1	673
11	Pete/Debra Nelsen	WA	2AA3	5	600
12	K&K McDevitt	CA	AWA2	8	584
13	Kindra Johnson	WA	KCH	7	580
14	Pete/Debra Nelsen	WA	3GU1	3	556
15	Janet Wickerham	MD	JW176	6	534
16	Michael Smith	MI	EM6AA	3	518
17	Katie Bickelhaupt	OH	KJA	3	512
18	Cody/Danny Lape	OH	CDC2	4	510
19	Howard Dunnire	PA	HD622	4	482
20	Adrienne/Mac Gerhart	OH	M83	4	458

BEST & BEST OPPOSITE OF BREED STANDINGS 8/22/2003

	<u>Name</u>	<u>State</u>	<u>Show</u>	<u>Points</u>
1	Beau Williamson	CA	47	4280
2	Cody/Danny Lape	OH	22	2296
3	Michael Smith	MI	15	2117
4	Katie Bickelhaupt	OH	16	2113
5	Warren Wiltman	WI	9	2070
6	K & K McDevitt	CA	34	2009
7	Adrienne/Mac Gerhart	OH	14	1749
8	Pete/Debra Nelsen	WA	17	1717
9	John Imes	PA	16	1626
10	Jim/Fran Schettler	CA	26	1520
11	Kevin Hooper	OH	9	1308
12	Wenton Carlton	AZ	24	1271
13	Howard Dunnire	PA	11	1246
14	Renee Russ	PA	13	1225
15	Steven Stump	MI	10	1161
16	Penn/Sue Peters	WV	6	924
17	J&R Baker/Brunk	CA	7	855
18	Fred/Kathy Mullinax	NC	15	844
19	Megan Kline	OH	7	837
20	Dan Nixon	OH	3	814

Pedigree-The Ingredients

by Tom Dietrich

Several excellent articles have appeared recently in the Dutch reporter addressing the poor type that a good portion of the Dutch exhibited today display.

Probably overall 90% of the exhibitors

showing Dutch at some level of competition base their cullings on markings alone. So you see decent marked, flat, hippy, long, etc. rabbits exhibited. Soon these rabbits become winners as you still have to have a winner of the forty bad rabbits entered and more rabbits are produced like this. A good Dutch show rabbit needs both good type and markings. Tips to look for in a good brood doe or buck. I will describe two rabbits who were sister who were very successful producing winners. Short cobby and round, fabulous bodies, a lot of height and width noticed, nice ball heads, jet black color with short dense fly back fur. Both of these animals would be show winners

if they were all just one color but they are Dutch rabbits, so the markings come into play. One of the rabbits everyone would use in their breeding program and the other one only the more experienced would use. The first doe was Tommy Ds Rose, best of breed at the 99 ARBA convention, 02 calendar girl, who was involved in producing Bob Wordens best opposite sex at the 02 ARBA convention who also was the best in show at the 02 Indiana state convention. Rose's younger sister who has numerous marking faults produced the 02 ARBA convention best opposite sex in the youth. My advice is to use the proper body type Dutch, do not waver on this, also use the best marked of these but if the line possesses all the proper markings it is surprising sometimes who that perfect marked Dutch comes from. Excellent visual cues for proper type can be found in the Dutch club colored Dutch poster also the 02 and 03 Dutch club calendars listing tommy

Ds Rose and Lehmanns Percy. Also Percy can be seen numerous times in the current ARBA domestic rabbit's magazine.

Good luck in producing that perfect Dutch, Tom



Summary Show Reports - Open

DATE: 2/1/03
 SHOW: S. Arizona RBA-Show #2
 WHERE: Tucson, AZ
 JUDGE: Uno Kivi
 DUTCH: 21
 BOB: Black JD Carlton, Wenton
 BOS: Choc SB Carlton, Wenton
 Black: 6 JD Carlton, Wenton
 Blue: 4 JB Carlton, Wenton
 Gray: 1
 Choc: 3 SB Carlton, Wenton
 Steel: 2 JB Carlton, Wenton
 Tort: 5 JB Carlton, Wenton

DATE: 2/1/03
 SHOW: S. Arizona RBA-Show #1
 WHERE: Tucson, AZ
 JUDGE: Brooke Bakwin
 DUTCH: 21
 BOB: Steel JB Carlton, Wenton
 BOS: Blue SD Carlton, Wenton
 Black: 6 JB Carlton, Wenton
 Blue: 4 SD Carlton, Wenton
 Gray: 1 JB Carlton, Wenton
 Choc: 3 JB Carlton, Wenton
 Steel: 2 JB Carlton, Wenton
 Tort: 5 SB Carlton, Wenton

DATE: 3/16/03
 SHOW: Old Glory RBA
 WHERE: Owensville, OH
 JUDGE: Tim Branham
 DUTCH: 22
 BOB: Black JD Hooper, Kevin
 BOS: Black SB Hooper, Kevin
 Black: 6 JD Hooper, Kevin
 Blue: 4 SB Shaw, Paula
 Gray: 7 SD Hooper, Kevin
 Choc: 1 SB Hooper, Kevin
 Steel: 2 SB Hooper, Kevin
 Tort: 2 SD Hooper, Kevin

DATE: 3/16/03
 SHOW: Tibber RBA
 WHERE: New Lenox, IL
 JUDGE: Sue Dietzman
 DUTCH: 9
 BOB: Black SD Schwartz, Dan & Dawn
 BOS: Black SB Schwartz, Dan & Dawn
 Black: 5 SD Schwartz, Dan & Dawn
 Gray: 2 SD Cornelius, Jeffrey & Christi
 Choc: 2 JD Cornelius, Jeffrey & Christi

DATE: 3/29/03
 SHOW: Pear Blossom RBA-Show A
 WHERE: Central Point, OR
 JUDGE: Briony Barnes
 DUTCH: 20
 BOB: Blue SD Non-Member
 BOS: Tort JB Non-Member
 Black: 5 SD Non-Member
 Blue: 4 SD Non-Member
 Gray: 3 SD Pfaff, Jill
 Choc: 2 SD Non-Member
 Tort: 6 JB Non-Member

DATE: 3/29/03
 SHOW: Pear Blossom RBA-Show B
 WHERE: Central Point, OR
 JUDGE: Dani Tschantz
 DUTCH: 19
 BOB: Blue SD Non-Member
 BOS: Gray SB Non-Member
 Black: 5 SB Non-Member
 Blue: 4 SD Non-Member
 Gray: 3 SB Non-Member
 Choc: 1 SD Non-Member
 Tort: 6 JB Non-Member

DATE: 4/5/03
 SHOW: Blue Ridge R&CC
 WHERE: Charles Town, WV
 JUDGE: Roger Cota
 DUTCH: 56
 BOB: Tort SB Wood, Ricky
 BOS: Black SD Grisez, Ashley & Audrey
 Black: 14 SD Grisez, Ashley & Audrey
 Blue: 14 SB Wood, Ricky
 Gray: 8 JB Wood, Ricky
 Choc: 7 SB Wood, Ricky
 Steel: 10 SB Grisez, Ashley & Audrey
 Tort: 3 SB Wood, Ricky

DATE: 4/12/03
 SHOW: Silver Sage R&CBA-Show B
 WHERE: Carson City, NV
 JUDGE: Allan Ormond
 DUTCH: 19
 BOB: Black SD Rogers, Desiree
 BOS: Blue SB Monroe, D.D.
 Black: 7 SD Rogers, Desiree
 Blue: 2 SB Monroe, D.D.
 Gray: 5 JD Rogers, Desiree
 Choc: 4 SD Non-Member
 Tort: 1

DATE: 4/12/03
 SHOW: Silver Sage R&CBA-Show A
 WHERE: Carson City, NV
 JUDGE: Uno Kivi
 DUTCH: 19
 BOB: Black SB Non-Member
 BOS: Gray SD Rogers, Desiree
 Black: 7 SB Non-Member
 Blue: 2 SB Monroe, D.D.
 Gray: 5 SD Rogers, Desiree
 Choc: 4 SD Non-Member
 Tort: 1 SB Rogers, Desiree

DATE: 4/19/03
 SHOW: Mid-Tex RBA-Show B
 WHERE: Killeen, TX
 JUDGE: Maurice Etter
 DUTCH: 1
 BOB: Gray SD Non-Member
 BOS:
 Gray: 1 SD Non-Member

DATE: 4/19/03
 SHOW: Central Michigan RBA
 WHERE: Mason, MI
 JUDGE: Tammy Benolkin
 DUTCH: 59
 BOB: Blue JD Smith, Michael
 BOS: Gray SB McKinley, Ed
 Black: 14 JD Smith, Michael
 Blue: 10 JD Smith, Michael
 Gray: 8 SB McKinley, Ed
 Choc: 18 JD Non-Member
 Steel: 4 SD Smith, Michael
 Tort: 5 SB Antonelli, Rachel

DATE: 4/19/03
 SHOW: Mid-Tex RBA-Show A
 WHERE: Killeen, TX
 JUDGE: CM Carroll
 DUTCH: 1
 BOB: Gray SD Non-Member
 BOS:
 Gray: 1 SD Non-Member

DATE: 4/26/03
 SHOW: North East Texas RC
 WHERE: Avinger, TX
 JUDGE: CM Carroll
 DUTCH: 4
 BOB: Gray SD Non-Member
 BOS: Tort JB Non-Member
 Gray: 1 SD Non-Member
 Tort: 3 JD Non-Member

DATE: 4/26/03
 SHOW: Southern Pride R&CC-Show B
 WHERE: Columbia, SC
 JUDGE: Bill Rice
 DUTCH: 2
 BOB: Gray JB Non-Member
 BOS: Steel JD Non-Member
 Gray: 1 JB Non-Member
 Steel: 1 JD Non-Member

DATE: 4/26/03
 SHOW: Southern Pride R&CC-Show A
 WHERE: Columbia, SC
 JUDGE: Josh Humphries
 DUTCH: 6
 BOB: Gray JB Non-Member
 BOS: Steel JD Non-Member
 Black: 2 SD Non-Member
 Gray: 2 JB Non-Member
 Choc: 1 SB Non-Member
 Steel: 1 JD Non-Member

DATE: 4/26/03
 SHOW: 3 Corners RC
 WHERE: Hutchinson, KS
 JUDGE: Tex Thomas
 DUTCH: 14
 BOB: Steel SB Non-Member
 BOS: Blue JD Willis, Pat
 Black: 4 SB Non-Member
 Blue: 2 JD Willis, Pat
 Gray: 3 JD Non-Member
 Choc: 2 JD Non-Member
 Steel: 1 SB Non-Member
 Tort: 2 SB Kennedy, Nancy

DATE: 4/26/03
 SHOW: Cedar Rapids RBA-Show #2
 WHERE: Cedar Rapids, IA
 JUDGE: Becky Stock
 DUTCH: 35
 BOB: Black SB Dowd, Don
 BOS: Gray JD McAtee, Dennis & Karlene
 Black: 10 SB Dowd, Don
 Blue: 7 SB Dowd, Don
 Gray: 14 JD McAtee, Dennis & Karlene
 Choc: 3 SB Non-Member
 Tort: 1 SB Dowd, Don

Weber's Dutch

Alan, Brian, Scott

Keith & Valerie Weber

(513) 726-5149 Hamilton, Ohio kvweber@fuse.net

Best Dutch Fur: 2002 ARBA, 2001 NDS
 Best Blue Fur: 2003 ARBA, 2001 & 2002 NDS

Black, Blue, and More Blue Dutch

12/03



Clover Lane Dutch

12/04

"Steel & Gray" since 1946

John C. (Jay) Imes ARBA Registrar ABA Judge

19402

Green Mtn. St.

Meadville, PA 16335 (814)337-5395



DATE: 4/26/03
SHOW: Cedar Rapids RBA-Show #1
WHERE: Cedar Rapids, IA
JUDGE: Steve Zaruba
DUTCH: 35
BOB: Blue SB Dowd, Don
BOS: Gray JD McAtee, Dennis & Karlen
Black: 10 SB Dowd, Don
Blue: 7 SB Dowd, Don
Gray: 14 JD McAtee, Dennis & Karlene
Choc: 3 SB Non-Member
Tort: 1 SB Dowd, Don

DATE: 4/26/03
SHOW: Hop To It RC
WHERE: Hutchinson, MN
JUDGE: Rich Steinberg
DUTCH: 18
BOB: Blue JD Non-Member
BOS: Choc JB Non-Member
Black: 9 SB Hoagland, Betty
Blue: 3 JD Non-Member
Choc: 6 JB Non-Member

DATE: 4/26/03
SHOW: Lehigh Valley R&CBA
WHERE: Macungie, PA
JUDGE: Al Butler
DUTCH: 5
BOB: Tort SB Non-Member
BOS: Blue JD Mart, Emilie
Blue: 2 JD Mart, Emilie
Tort: 3 SB Non-Member

DATE: 4/26/03
SHOW: DN County Fair-Show A
WHERE: Crescent City, CA
JUDGE: Patsy Butcher
DUTCH: 17
BOB: Tort SD Non-Member
BOS: Black SB Non-Member
Black: 5 SB Non-Member
Blue: 2 JD Non-Member
Gray: 1
Choc: 1
Tort: 8 SD Non-Member

DATE: 4/26/03
SHOW: Magic Valley RBA
WHERE: Rupert, ID
JUDGE: Vern Palmblad
DUTCH: 9
BOB: Black SB Robbins, Brandi
BOS: Black SD Robbins, Brandi
Black: 7 SB Robbins, Brandi
Blue: 2 JB Non-Member

DATE: 4/26/03
SHOW: NDS-Washington Co RBA
WHERE: Washington, PA
JUDGE: Gary Grimm
DUTCH: 623
BOB: Black JB Wiltman, Warren
BOS: Blue JD Nixon, Dan
Black: 162 JB Wiltman, Warren
Blue: 143 JD Nixon, Dan
Gray: 86 SB Imes, John
Choc: 106 JD Feathers, Robert & JoAn
Steel: 52 JD Mullinax, Fred & Kathy
Tort: 74 SD Hooper, Kevin

DATE: 4/26/03
SHOW: Idaho State RBA
WHERE: Rupert, ID
JUDGE: Jeff Jewett
DUTCH: 8
BOB: Black JB Non-Member
BOS: Black SD Non-Member
Black: 6 JB Non-Member
Blue: 2 JB Non-Member

DATE: 4/26/03
SHOW: DN County Fair-Show B
WHERE: Crescent City, CA
JUDGE: Don Matthews
DUTCH: 13
BOB: Black SB Non-Member
BOS: Tort JD Non-Member
Black: 5 SB Non-Member
Blue: 1 SB Beard, Ashley
Gray: 1 SB Non-Member
Tort: 6 SB Non-Member

DATE: 4/26/03
SHOW: Tri Parish Dutch Club
WHERE: Lake Charles, LA
JUDGE: J.L. Dino
DUTCH: 19
BOB: Blue JD Non-Member
BOS: Gray SB Non-Member
Black: 5 SD Non-Member
Blue: 1 JD Non-Member
Gray: 5 SB Non-Member
Tort: 8 SD Non-Member

DATE: 4/27/03
SHOW: Van Wert RBA
WHERE: Van Wert, OH
JUDGE: Dale Boroff
DUTCH: 11
BOB: Black JB Non-Member
BOS: Gray JD Non-Member
Black: 3 JB Non-Member
Blue: 1 SD Non-Member
Gray: 1 JD Non-Member
Choc: 3 SD Non-Member
Tort: 3 JD Non-Member

DATE: 4/27/03
SHOW: Mills County RBA
WHERE: Thurman, IA
JUDGE: Greg Trouba
DUTCH: 25
BOB: Choc JD Everton, Robert
BOS: Choc JB Everton, Robert
Black: 3 JB Non-Member
Blue: 5 SB Non-Member
Gray: 5 JB Cole, Marvin
Choc: 7 JD Everton, Robert
Steel: 1 SB Non-Member
Tort: 4 SD Cole, Marvin

DATE: 4/27/03
SHOW: Springfield RB
WHERE: Springfield, IL
JUDGE: Fritz Trybus
DUTCH: 32
BOB: Gray JB Non-Member
BOS: Tort SD Non-Member
Black: 12 SD Haas, Kim
Blue: 5 SB Haas, Kim
Gray: 5 JB Non-Member
Choc: 2 SD Non-Member
Steel: 3 SD Non-Member
Tort: 5 SD Non-Member

DATE: 4/27/03
SHOW: Magic Valley RBA
WHERE: Rupert, ID
JUDGE: Vern Palmblad
DUTCH: 12
BOB: Choc JB Non-Member
BOS: Black SD Robbins, Brandi
Black: 7 SB Robbins, Brandi
Blue: 3 SD Non-Member
Choc: 1 JB Non-Member
Tort: 1 SB Non-Member

DATE: 4/27/03
SHOW: Jacksonville Area RB
WHERE: Springfield, IL
JUDGE: Unknown
DUTCH: 26
BOB: Black SD Haas, Kim
BOS: Gray JB Non-Member
Black: 8 SD Haas, Kim
Blue: 3 SD Haas, Kim
Gray: 5 JB Non-Member
Choc: 2 SD Non-Member
Steel: 3 SD Non-Member
Tort: 5 JD Haas, Kim

DATE: 4/27/03
SHOW: Idaho State RBA
WHERE: Rupert, ID
JUDGE: Katy Saul
DUTCH: 12
BOB: Blue SD Non-Member
BOS: Tort SB Non-Member
Black: 7 SB Robbins, Brandi
Blue: 3 SD Non-Member
Choc: 1 JB Non-Member
Tort: 1 SB Non-Member

DATE: 5/3/03
SHOW: Totah RB-Show #1
WHERE: Kirtland, NM
JUDGE: Joe Lugo
DUTCH: 50
BOB: Black SD Bean, Jody
BOS: Steel SB Non-Member
Black: 21 SD Bean, Jody
Blue: 8 SB Frank, Christina
Gray: 5 SD Non-Member
Choc: 9 SB Carlton, Wenton
Steel: 2 SB Non-Member
Tort: 5 SB Carlton, Wenton

DATE: 5/3/03
SHOW: Blue Ridge R&CBA-Show A
WHERE: Fairview, NC
JUDGE: Tim Branham
DUTCH: 10
BOB: Gray JB Non-Member
BOS: Black JD Brewer, Ray & Margie
Black: 4 JD Brewer, Ray & Margie
Blue: 2 JD Drake, Silas & Marge
Gray: 1 JB Non-Member
Steel: 3 SD Drake, Silas & Marge

DATE: 5/3/03
SHOW: Stark Co R&CBA
WHERE: Canton, OH
JUDGE: Bill Rice
DUTCH: 50
BOB: Gray SB Imes, John
BOS: Gray SD Imes, John
Black: 5 JD Peters, Penn & Sue
Blue: 5 JB Peters, Penn & Sue
Gray: 14 SB Imes, John
Choc: 19 JD Thompson, Shelly
Steel: 3 SB Imes, John
Tort: 4 JB Uran, Todd

DATE: 5/3/03
SHOW: Stark Co R&CBA
WHERE: Canton, OH
JUDGE: Al Butler
DUTCH: 47
BOB: Gray SB Imes, John
BOS: Blue JD Peters, Penn & Sue
Black: 5 SB Peters, Penn & Sue
Blue: 5 JD Peters, Penn & Sue
Gray: 14 SB Imes, John
Choc: 17 JD Thompson, Shelly
Steel: 3 JB Imes, John
Tort: 3 JB Uran, Todd

DATE: 5/3/03
SHOW: Tri-Parish Dutch Club
WHERE: Livingston, LA
JUDGE: Bobby Crosby
DUTCH: 43
BOB: Black JB Palmer, Nancy
BOS: Choc JD Palmer, Nancy
Black: 7 JB Palmer, Nancy
Blue: 5 SB Palmer, Nancy
Gray: 9 SB Non-Member
Choc: 5 JD Palmer, Nancy
Steel: 6 SD Palmer, Nancy
Tort: 11 SB Non-Member

DATE: 5/3/03
SHOW: Chesapeake Regional RB
WHERE: Richmond, VA
JUDGE: Owen Yates
DUTCH: 57
BOB: Gray JD Wood, Ricky
BOS: Black SB Grisez, Ashley & Audrey
Black: 10 SB Grisez, Ashley & Audrey
Blue: 10 JD Wood, Ricky
Gray: 9 JD Wood, Ricky
Choc: 7 SD Wood, Ricky
Steel: 17 JB Wood, Ricky
Tort: 4 SB Wood, Ricky

DATE: 5/3/03
SHOW: Western Michigan RBA
WHERE: Greenville, MI
JUDGE: John Wehvreeden
DUTCH: 27
BOB: Blue SB Non-Member
BOS: Black SD Bell, Carlene
Black: 5 SD Bell, Carlene
Blue: 3 SB Non-Member
Gray: 6 SB Bell, Carlene
Choc: 8 SB Non-Member
Steel: 5 JB Bowers, Janet

DATE: 5/3/03
SHOW: East River RBA
WHERE: Parker, SD
JUDGE: Eric Moxdorf
DUTCH: 54
BOB: Choc JD Blythe & Stelzer, S/R
BOS: Blue SB Blythe & Stelzer, S/R
Black: 16 JD Blythe & Stelzer, S/R
Blue: 10 SB Blythe & Stelzer, S/R
Gray: 4 SB Claussen, Ron
Choc: 7 JD Blythe & Stelzer, S/R
Steel: 1 SB Blythe & Stelzer, S/R
Tort: 14 SD Rydell, James

DATE: 5/3/03
SHOW: Richmond RBA-Show B
WHERE: Avlett, VA
JUDGE: Lyman Franklin
DUTCH: 52
BOB: Blue JD Wood, Ricky
BOS: Black JB Wood, Ricky
Black: 9 SD Grisez, Ashley & Audrey
Blue: 11 JD Wood, Ricky
Gray: 7 SD Wood, Ricky
Choc: 7 SD Wood, Ricky
Steel: 15 SB Grisez, Ashley & Audrey
Tort: 3 SB Wood, Ricky

DATE: 5/3/03
SHOW: Blue Ridge R&CBA-Show B
WHERE: Fairview, NC
JUDGE: Allan Ormond
DUTCH: 13
BOB: Steel SD Brewer, J.J.
BOS: Blue JB Brewer, J.J.
Black: 5 JD Brewer, Ray & Margie
Blue: 3 JB Brewer, J.J.
Gray: 1 JB Non-Member
Steel: 4 SD Brewer, J.J.

DATE: 5/3/03
SHOW: Total RB-Show #2
WHERE: Kirtland, NM
JUDGE: Jody Bean
DUTCH: 46
BOB: Blue JB Carlton, Wenton
BOS: Blue JD Carlton, Wenton
Black: 19 SD Frank, Christina
Blue: 7 JB Carlton, Wenton
Gray: 5 SD Non-Member
Choc: 8 JB Carlton, Wenton
Steel: 2 SD Carlton, Wenton
Tort: 5 SB Carlton, Wenton

DATE: 5/3/03
SHOW: Tri-Parish Dutch Club
WHERE: Livingston, LA
JUDGE: Mark Roter
DUTCH: 43
BOB: Tort JB Non-Member
BOS: Blue JD Non-Member
Black: 7 SD Linton, Charly
Blue: 5 JB Non-Member
Gray: 9 SD Non-Member
Choc: 5 SD Palmer, Nancy
Steel: 6 SD Palmer, Nancy
Tort: 11 JB Non-Member

DATE: 5/3/03
SHOW: NY Convention Club
WHERE: Fulton, NY
JUDGE: Cheryl Eng-Link
DUTCH: 35
BOB: Blue SD Hanlon, Robert
BOS: Choc SB Biddle, Todd
Black: 18 JB Biddle, Todd
Blue: 4 SD Hanlon, Robert
Choc: 11 SB Biddle, Todd
Tort: 2 SD Kaiser, Gail

DATE: 5/3/03
SHOW: Rochester RBA
WHERE: Fulton, NY
JUDGE: Dick Kuehnle
DUTCH: 36
BOB: Black SD Hanlon, Robert
BOS: Black SB Collins, Charles
Black: 19 SD Hanlon, Robert
Blue: 4 SD Hanlon, Robert
Choc: 11 SD Biddle, Todd
Tort: 2 JD Kaiser, Gail

DATE: 5/3/03
SHOW: Richmond RBA-Show A
WHERE: Avlett, VA
JUDGE: Jamie Green
DUTCH: 65
BOB: Black SD Grisez, Ashley & Audrey
BOS: Choc SB Wood, Ricky
Black: 14 SD Grisez, Ashley & Audrey
Blue: 11 JD Grisez, Ashley & Audrey
Gray: 11 SD Wood, Ricky
Choc: 8 SB Wood, Ricky
Steel: 16 JB Grisez, Ashley & Audrey
Tort: 5 SB Non-Member

DATE: 5/3/03
SHOW: Owatonna Area C&RC-Show #2
WHERE: Fairbault, MN
JUDGE: John Grimm
DUTCH: 29
BOB: Black JD Becker, Ross
BOS: Steel JB VanHyfte, Don
Black: 12 JD Becker, Ross
Blue: 4 JD Non-Member
Gray: 1 SD VanHyfte, Don
Choc: 10 JB Non-Member
Steel: 2 JB VanHyfte, Don

DATE: 5/3/03
SHOW: Owatonna Area C&RC-Show #1
WHERE: Fairbault, MN
JUDGE: Rich Steinberg
DUTCH: 40
BOB: Tort JD Dakuge, Jim
BOS: Choc JB Non-Member
Black: 13 JD Becker, Ross
Blue: 8 SB Daluge, Jim
Gray: 1 SD VanHyfte, Don
Choc: 13 JB Non-Member
Steel: 3 JB VanHyfte, Don
Tort: 2 JD Dakuge, Jim

DATE: 5/4/03
SHOW: Livingston Co RBA
WHERE: Pontiac, IL
JUDGE: Richard Gehr
DUTCH: 15
BOB: Choc JD Hart, Cathern
BOS: Black JB Hart, Cathern
Black: 2 JB Hart, Cathern
Blue: 1 JB Hart, Cathern
Gray: 2 JD Cornelius, Jeffrey & Christi
Choc: 5 JD Hart, Cathern
Tort: 5 JD Non-Member

BERGENE RABBITRY

QUALITY DUTCH

30165 West 154th Street
Gardner, KS 66030

(913) 884-2131
bergene@planetkc.com

Also:

Palominos
Holland Lops
Standard Chinchillas

Wanted:

Old ribbons, Dutch Guidebooks, old pedigree books or any old patches going back in time. Willing to buy.

**Gary Clark 418 W Elm Orrick, MO
64077
816-770-2310**



DATE: 5/4/03
SHOW: Red Cedar RB
WHERE: Rice Lake, WI
JUDGE: Theresa Christen
DUTCH: 49
BOB: Black SD Wittman, Warren
BOS: Blue SB Wittman, Warren
Black: 23 SD Wittman, Warren
Blue: 14 SD Worzella, Valerie
Gray: 2 SB Wittman, Warren
Choc: 10 SB Mitroy, Melody

DATE: 5/4/03
SHOW: Essex Co R&CB-Show #2
WHERE: Topsfield, MA
JUDGE: Bill Whaley
DUTCH: 11
BOB: Choc SB Dunning, Pam
BOS: Steel SD Dahl, Valerie
Black: 1
Blue: 3 SB Sartori, Sharon
Gray: 2 SD Dahl, Valerie
Choc: 2 SB Dunning, Pam
Steel: 3 SD Dahl, Valerie

DATE: 5/4/03
SHOW: Essex Co R&CB-Show #1
WHERE: Topsfield, MA
JUDGE: Robert Frizzell
DUTCH: 11
BOB: Steel SD Dahl, Valerie
BOS: Choc SB Dunning, Pam
Black: 1 SB Sartori, Sharon
Blue: 3 JB Sartori, Sharon
Gray: 2 SD Dahl, Valerie
Choc: 2 SB Dunning, Pam
Steel: 3 SD Dahl, Valerie

DATE: 5/4/03
SHOW: Stark Co R&CBA
WHERE: Canton, OH
JUDGE: Ron Riddle
DUTCH: 24
BOB: Gray SB Imes, John
BOS: Choc SD Thompson, Shelly
Gray: 14 SB Imes, John
Choc: 7 SB Thompson, Shelly
Steel: 3 SB Imes, John

DATE: 5/10/03
SHOW: Florida State RBA
WHERE: Deland, FL
JUDGE: Rusty Westoff
DUTCH: 28
BOB: Steel JD Grabenbauer, Dale
BOS: Black JB Non-Member
Black: 11 JB Non-Member
Blue: 4 SD Cummings, Marvin
Gray: 1 SB Non-Member
Choc: 6 JD Non-Member
Steel: 3 JD Grabenbauer, Dale
Tort: 3 JD Non-Member

DATE: 5/10/03
SHOW: Western Hills & Plains RB-Show
WHERE: Hermosa, SD
JUDGE: Charmaine Rudolph
DUTCH: 12
BOB: Blue SB Non-Member
BOS: Black JD Van Horn, Shawn
Black: 5 JD Van Horn, Shawn
Blue: 7 SB Non-Member

DATE: 5/10/03
SHOW: Huron Co RB
WHERE: Nonwalk, OH
JUDGE: Howard Keller
DUTCH: 63
BOB: Blue SB Nixon, Dan
BOS: Choc SD Kline, Megan
Black: 17 JB Hessick, Robert
Blue: 21 SB Nixon, Dan
Gray: 11 SD Nixon, Dan
Choc: 8 SD Kline, Megan
Steel: 3 JB Kline, Megan
Tort: 3 SB Kline, Megan

DATE: 5/10/03
SHOW: Blennerhassett RBA
WHERE: Mineral Wells, WV
JUDGE: Eric Stewart
DUTCH: 16
BOB: Choc SD Thompson, Shelly
BOS: Black SB Non-Member
Black: 2 SB Non-Member
Blue: 4 SB Non-Member
Gray: 2 SD Non-Member
Choc: 8 SD Thompson, Shelly

DATE: 5/10/03
SHOW: RC of North Texas
WHERE: McKinney, TX
JUDGE: William Rome
DUTCH: 10
BOB: Gray SD Non-Member
BOS: Gray JB O'Haver, W.H.
Black: 1 SB Non-Member
Blue: 2 SD O'Haver, W.H.
Gray: 3 SD Non-Member
Choc: 1 SB Non-Member
Tort: 3 SB Smith, Jason

DATE: 5/10/03
SHOW: RF of North Central Ohio
WHERE: Nonwalk, OH
JUDGE: J Leo Collins
DUTCH: 65
BOB: Choc SD Kline, Megan
BOS: Blue JB Nixon, Dan
Black: 18 JD Kline, Megan
Blue: 22 JB Nixon, Dan
Gray: 11 JB Kline, Megan
Choc: 8 SD Kline, Megan
Steel: 3 JB Kline, Megan
Tort: 3 SB Kline, Megan

DATE: 5/10/03
SHOW: Natl Capital RBA-Show #2
WHERE: Gaithersburg, MD
JUDGE: Molly Covert
DUTCH: 99
BOB: Blue SD Peters, Penn & Sue
BOS: Choc JB Peters, Penn & Sue
Black: 17 SB Grisez, Ashley & Audrey
Blue: 24 SD Peters, Penn & Sue
Gray: 15 SD Wood, Ricky
Choc: 20 JD Martin, Aaron
Steel: 15 SB Sippel, Kristina
Tort: 8 SB Wood, Ricky

DATE: 5/10/03
SHOW: Natl Capital RBA-Show #1
WHERE: Gaithersburg, MD
JUDGE: Ross Becker
DUTCH: 99
BOB: Blue SD Peters, Penn & Sue
BOS: Steel SB Sippel, Kristina
Black: 17 JB Peters, Penn & Sue
Blue: 24 SD Peters, Penn & Sue
Gray: 15 SD Wood, Ricky
Choc: 20 JB Peters, Penn & Sue
Steel: 15 SB Sippel, Kristina
Tort: 8 SB Wood, Ricky

DATE: 5/10/03
SHOW: Carolinas Dutch
WHERE: Knoxville, TN
JUDGE: Al Butler
DUTCH: 37
BOB: Choc JB Mullinax, Fred & Kathy
BOS: Steel JD Mullinax, Fred & Kathy
Black: 10 SB Mullinax, Fred & Kathy
Blue: 6 JD Mullinax, Fred & Kathy
Gray: 6 JD Mullinax, Fred & Kathy
Choc: 7 JB Mullinax, Fred & Kathy
Steel: 7 JD Mullinax, Fred & Kathy
Tort: 1 JD Mullinax, Fred & Kathy

DATE: 5/10/03
SHOW: Western Hills & Plains RB-Show
WHERE: Hermosa, SD
JUDGE: Floyd Rudolph
DUTCH: 12
BOB: Black SB Van Horn, Sara
BOS: Blue SD Van Horn, Shawn
Black: 5 SB Van Horn, Sara
Blue: 7 SB Non-Member

DATE: 5/10/03
SHOW: Southern Lakes RC
WHERE: Union Grove, WI
JUDGE: Mike Young
DUTCH: 44
BOB: Black JD Wittman, Warren
BOS: Black JB Wittman, Warren
Black: 20 JD Wittman, Warren
Blue: 8 SB Wittman, Warren
Gray: 6 SD Alsbet, Angela
Choc: 6 JD Wittman, Warren
Tort: 4 SB Schwandt, Dan

DATE: 5/10/03
SHOW: Central CT R&CBA
WHERE: North Haven, CT
JUDGE: Don Hawlicak
DUTCH: 20
BOB: Blue SD Non-Member
BOS: Tort SB Teixeira, Joaquim
Black: 1 SB Teixeira, Joaquim
Blue: 6 SD Non-Member
Gray: 1 JB Dahl, Valerie
Choc: 5 JD Teixeira, Joaquim
Steel: 1 SD Dahl, Valerie
Tort: 6 SB Teixeira, Joaquim

Jill Pfaff is doing articles on genetics. Contact her for genetic questions you would like her to answer.

Jill Pfaff
1299 Barton Rd.
Eagle Point, OR 97524
Jilswlddut@ccountry-net.

DATE: 5/10/03
SHOW: Rochester Area RC-Show #1
WHERE: Kasson, MN
JUDGE: John Grimm
DUTCH: 38
BOB: Black JD Blythe & Stelzer, S/R
BOS: Choc SB Mixdorf, Eric & Sharon
Black: 7 JD Blythe & Stelzer, S/R
Blue: 9 JD Non-Member
Gray: 2 SB Ihrke, Troy
Choc: 13 JD Blythe & Stelzer, S/R
Steel: 1 JB VanHyfte, Don
Tort: 6 JD Daluge, Jim

DATE: 5/10/03
SHOW: Rochester Area RC-Show #2
WHERE: Kasson, MN
JUDGE: Ruby Rezac
DUTCH: 49
BOB: Black JD Blythe & Stelzer, S/R
BOS: Blue SB Blythe & Stelzer, S/R
Black: 15 JD Blythe & Stelzer, S/R
Blue: 10 JD Non-Member
Gray: 2 SD VanHyfte, Don
Choc: 17 JD Blythe & Stelzer, S/R
Steel: 1 JB VanHyfte, Don
Tort: 4 SD Blythe & Stelzer, S/R

DATE: 5/10/03
SHOW: Florida State RBA-Show A
WHERE: Deland, FL
JUDGE: Greg West
DUTCH: 26
BOB: Black SD Grabenbauer, Dale
BOS: Steel JB Cummings, Marvin
Black: 11 SD Grabenbauer, Dale
Blue: 3 SD Cummings, Marvin
Choc: 5 SD Non-Member
Steel: 3 JB Cummings, Marvin
Tort: 4 JD Non-Member

DATE: 5/10/03
SHOW: Big Valley RBA-Show B
WHERE: Stockton, CA
JUDGE: Cathy Szychucka
DUTCH: 82
BOB: Choc SD Baker & Brunk, Jim/Robin
BOS: Black JB Giron-Lee, Jill
Black: 27 JB Giron-Lee, Jill
Blue: 10 SD Williamson, Beau
Gray: 12 JB Schettler, Jim & Fran
Choc: 10 SD Baker & Brunk, Jim/Robin
Steel: 6 JD Williamson, Beau
Tort: 17 SB Baker & Brunk, Jim/Robin

DATE: 5/10/03
SHOW: Big Valley RBA-Show A
WHERE: Stockton, CA
JUDGE: Brooke Bakwin
DUTCH: 82
BOB: Choc SB Williamson, Beau
BOS: Blue JD Baker & Brunk, Jim/Robin
Black: 27 JD Giron-Lee, Jill
Blue: 11 JD Baker & Brunk, Jim/Robin
Gray: 11 JB Schettler, Jim & Fran
Choc: 10 SB Williamson, Beau
Steel: 6 JD Williamson, Beau
Tort: 17 SB Baker & Brunk, Jim/Robin

DATE: 5/10/03
SHOW: Sequinaw Valley R&CBA
WHERE: Corvina, MI
JUDGE: Dale Boroff
DUTCH: 63
BOB: Black SB Smith, Michael
BOS: Blue JD Smith, Michael
Black: 17 SB Smith, Michael
Blue: 10 JD Smith, Michael
Gray: 13 SD Antonelli, Rachel
Choc: 12 SD Non-Member
Steel: 6 JD Bowers, Janet
Tort: 5 SB Non-Member

DATE: 5/10/03
SHOW: Smoky Mt RBA-Show #2
WHERE: Knoxville, TN
JUDGE: Bobby Walker
DUTCH: 37
BOB: Black SB Mullinax, Fred & Kathy
BOS: Choc JD Mullinax, Fred & Kathy
Black: 10 SB Mullinax, Fred & Kathy
Blue: 8 JB Mullinax, Fred & Kathy
Gray: 6 JD Mullinax, Fred & Kathy
Choc: 7 SB Non-Member
Steel: 7 JD Mullinax, Fred & Kathy
Tort: 1 JD Mullinax, Fred & Kathy

DATE: 5/10/03
SHOW: Bluebonnet 4-H RC
WHERE: McKinney, TX
JUDGE: Bob Sorrels
DUTCH: 13
BOB: Tort SB Non-Member
BOS: Gray JD Smith, Jason
Black: 2 SB Non-Member
Blue: 2 SD O Haver, W.H.
Gray: 4 JB O Haver, W.H.
Choc: 1 SB Non-Member
Tort: 4 SB Non-Member

DATE: 5/10/03
SHOW: Finger Lakes RB
WHERE: Watertown, NY
JUDGE: Paul Kyle
DUTCH: 17
BOB: Black JB Stenson, John
BOS: Tort SD Kaiser, Gail
Black: 11 JB Stenson, John
Blue: 1 SD Kaiser, Gail
Tort: 5 SD Kaiser, Gail

DATE: 5/10/03
SHOW: Springfield RB
WHERE: Ozark, MO
JUDGE: David Kroenke
DUTCH: 26
BOB: Gray SB Cole, Marvin
BOS: Black SD Gilmore, Jack
Black: 10 JB Heins, Jodi
Blue: 4 SB Gilmore, Jack
Gray: 7 SB Cole, Marvin
Steel: 1 JB Heins, Jodi
Tort: 4 SB Cole, Marvin

DATE: 5/10/03
SHOW: Lagrange Co RF
WHERE: Lagrange, IN
JUDGE: Chuck Pelham
DUTCH: 11
BOB: Gray SB Marti, Gary
BOS: Gray JD Marti, Gary
Black: 1 SB Jock, Susan
Blue: 1 SB Non-Member
Gray: 6 SB Marti, Gary
Choc: 2 SB Marti, Gary
Steel: 1 JB Marti, Gary

DATE: 5/10/03
SHOW: NW RB-Show A
WHERE: Monroe, WA
JUDGE: Fred Roberts
DUTCH: 44
BOB: Black SB Non-Member
BOS: Black SD Nelsen, Pete & Debra
Black: 15 SB Non-Member
Blue: 9 JB Nelsen, Pete & Debra
Gray: 12 SB Nelsen, Pete & Debra
Choc: 3 JB Nelsen, Pete & Debra
Steel: 1 SD Nelsen, Pete & Debra
Tort: 4 JD Non-Member

DATE: 5/10/03
SHOW: NW RB-Show B
WHERE: Monroe, WA
JUDGE: Jan Gosen
DUTCH: 57
BOB: Black SD Nelsen, Pete & Debra
BOS: Gray SB Nelsen, Pete & Debra
Black: 20 SD Nelsen, Pete & Debra
Blue: 15 SD Nelsen, Pete & Debra
Gray: 12 SB Nelsen, Pete & Debra
Choc: 4 JD Nelsen, Pete & Debra
Steel: 2 SB Cleavenger, Sarah
Tort: 4 JB Non-Member

DATE: 5/10/03
SHOW: Smoky Mt RBA-Show #1
WHERE: Knoxville, TN
JUDGE: Susan Reid
DUTCH: 27
BOB: Blue JB Mullinax, Fred & Kathy
BOS: Steel JD Mullinax, Fred & Kathy
Black: 5 SB Mullinax, Fred & Kathy
Blue: 4 JB Mullinax, Fred & Kathy
Gray: 6 JB Mullinax, Fred & Kathy
Choc: 5 JB Mullinax, Fred & Kathy
Steel: 6 JD Mullinax, Fred & Kathy
Tort: 1 JD Mullinax, Fred & Kathy

DATE: 5/11/03
SHOW: Waterloo area RBA-Show #1
WHERE: Waterloo, IA
JUDGE: Gary Grimm
DUTCH: 74
BOB: Gray JB McAtee, Dennis & Karten
BOS: Black JD Smith, Thomas
Black: 26 SB Dowd, Don
Blue: 14 JD Smith, Thomas
Gray: 16 JB McAtee, Dennis & Karlene
Choc: 15 SB Non-Member
Steel: 1 SD McCune, B, K & J
Tort: 2 SB Dowd, Don

DATE: 5/11/03
SHOW: Waterloo Area RBA-Show #2
WHERE: Waterloo, IA
JUDGE: John Grimm
DUTCH: 72
BOB: Black SB Mixdorf, Eric & Sharon
BOS: Gray JD McAtee, Dennis & Karten
Black: 24 SB Mixdorf, Eric & Sharon
Blue: 14 SB Dowd, Don
Gray: 16 JD McAtee, Dennis & Karlene
Choc: 15 SB Non-Member
Steel: 1 SD McCune, B, K & J
Tort: 2 SB Mixdorf, Eric & Sharon

ARBA Web Page:
<http://arba.net>

ADRC STANDING COMMITTEES

ELECTION COMMITTEE

Denny McAtee, Eric Mixdorf and Kim McCune

STANDARDS COMMITTEE -- for 2000-2005

Dick Evenburg/Kay Stearns, Tom Dietrich, Jill Pfaff, Scott Williamson, Fran Schettler

DATE: 5/11/03
SHOW: Pulnam Co RB
WHERE: Ottawa, OH
JUDGE: Terry Fender
DUTCH: 5
BOB: Gray SB Oelker, Beth
BOS: Blue JD Oelker, Beth
Black : 1 SB Oelker, Beth
Blue : 1 JD Oelker, Beth
Gray : 1 SB Oelker, Beth
Choc : 1 SB Oelker, Beth
Steel : 1 SD Oelker, Beth

DATE: 5/12/03
SHOW: Rolling Hills RBA
WHERE: Christney, IN
JUDGE: Richard Roehr
DUTCH: 1
BOB: Tort SB Non-Member
BOS:
Tort : 1 SB Non-Member

DATE: 5/17/03
SHOW: Middle Tennessee RBA-Show #
WHERE: Columbia, TN
JUDGE: Howard Keller
DUTCH: 12
BOB: Steel JD Non-Member
BOS: Black SB Drake, Silas & Marge
Black : 4 SB Drake, Silas & Marge
Blue : 3 SD Non-Member
Gray : 1 JB Non-Member
Choc : 1 SD Drake, Silas & Marge
Steel : 3 JD Non-Member

DATE: 5/17/03
SHOW: Mid City RC-Show B
WHERE: Yankton, SD
JUDGE: Joshua Underberg
DUTCH: 7
BOB: Black JD Hanson, J, K & R
BOS: Tort SB Non-Member
Black : 2 JD Hanson, J, K & R
Blue : 1 SD Non-Member
Tort : 4 SB Non-Member

DATE: 5/17/03
SHOW: Mid City RC-Show A
WHERE: Yankton, SD
JUDGE: Theresa Christen
DUTCH: 15
BOB: Blue SB Rydell, James
BOS: Choc JD Rydell, James
Black : 5 SB Rydell, James
Blue : 1 SB Rydell, James
Choc : 5 JD Rydell, James
Tort : 4 SB Rydell, James

DATE: 5/17/03
SHOW: Inland Empire RBA-Show B
WHERE: Spokane, WA
JUDGE: Jan Coffelt
DUTCH: 30
BOB: Blue JB Dills, Tiffany
BOS: Black JD Non-Member
Black : 7 JB Dills, Tiffany
Blue : 1 JB Dills, Tiffany
Gray : 5 SD Non-Member
Choc : 5 JB Yarnell, Beth
Steel : 7 SD Gregg, Lloyd
Tort : 5 SD Non-Member

DATE: 5/17/03
SHOW: Ohio State RB
WHERE: Columbus Grove, OH
JUDGE: Randy Shumaker
DUTCH: 115
BOB: Steel JD Hooper, Kevin
BOS: Blue JB Kline, Megan
Black : 26 SD Hooper, Kevin
Blue : 27 JB Kline, Megan
Gray : 17 JB Kline, Megan
Choc : 22 SD Thompson, Shelly
Steel : 9 JD Hooper, Kevin
Tort : 14 SB Jock, Susan & Carolyn

DATE: 5/17/03
SHOW: Otsego Co RB
WHERE: Morris, NY
JUDGE: Dick Kuehnle
DUTCH: 1
BOB: Choc SD Dishaw, Larry
BOS:
Choc : 1 SD Dishaw, Larry

DATE: 5/17/03
SHOW: Middle Tennessee RBA-Show #
WHERE: Columbia, TN
JUDGE: Don Havlicek
DUTCH: 18
BOB: Black JB Allen, Kelsey
BOS: Black JD Allen, Kelsey
Black : 9 JB Allen, Kelsey
Blue : 4 SB Non-Member
Gray : 1 JB Non-Member
Choc : 1 SD Drake, Silas & Marge
Steel : 3 JD Scofield, Shay

DATE: 5/17/03
SHOW: Inland Empire RBA-Show A
WHERE: Spokane, WA
JUDGE: Michelle Uptagraff
DUTCH: 31
BOB: Black JB Non-Member
BOS: Choc JD Yarnell, Beth
Black : 7 JB Non-Member
Blue : 1 JB Dills, Tiffany
Gray : 5 SB Yarnell, Beth
Choc : 6 JB Yarnell, Beth
Steel : 7 SB Non-Member
Tort : 5 JD Non-Member

DATE: 5/17/03
SHOW: Central Eastern MO RB-Show #
WHERE: Montgomery City, MO
JUDGE: David Kroenke
DUTCH: 4
BOB: Gray JB Non-Member
BOS: Tort JD Caldwell, Randal & Patty
Blue : 1 SD Caldwell, Randal & Patty
Gray : 1 JB Non-Member
Tort : 2 JB Caldwell, Randal & Patty

DATE: 5/17/03
SHOW: Central Eastern MO RB-Show #
WHERE: Montgomery City, MO
JUDGE: Bobby Walker
DUTCH: 4
BOB: Gray JB Non-Member
BOS: Tort JD Caldwell, Randal & Patty
Blue : 1 SD Caldwell, Randal & Patty
Gray : 1 JB Non-Member
Tort : 2 JD Caldwell, Randal & Patty

DATE: 5/17/03
SHOW: Plantersville-Stoneham Bunch-S
WHERE: Navasota Bunch, TX
JUDGE: Josh Humphries
DUTCH: 31
BOB: Gray SB Barfield, Rhonda
BOS: Gray SD Non-Member
Black : 14 SD Barfield, Rhonda
Blue : 5 JD Barfield, Rhonda
Gray : 10 SB Barfield, Rhonda
Choc : 1 SD Barfield, Rhonda
Tort : 1 JD Barfield, Rhonda

DATE: 5/17/03
SHOW: Plantersville-Stoneham Bunch-S
WHERE: Navasota, TX
JUDGE: Unknown
DUTCH: 33
BOB: Gray SB Barfield, Rhonda
BOS: Gray SD Barfield, Rhonda
Black : 16 SD Barfield, Rhonda
Blue : 5 JD Non-Member
Gray : 10 SB Barfield, Rhonda
Choc : 1
Tort : 1 JD Barfield, Rhonda

DATE: 5/17/03
SHOW: Crazy 8 R&CBA
WHERE: Canby, OR
JUDGE: Tom Keyes
DUTCH: 19
BOB: Blue SB Non-Member
BOS: Blue SD Non-Member
Black : 11 SB Non-Member
Blue : 3 SB Non-Member
Gray : 1 SD Pfaff, Jill
Choc : 1 SD Grant, Stephanie
Tort : 3 SB Non-Member

DATE: 5/18/03
SHOW: SW Wisconsin RC
WHERE: Mineral Pt, WI
JUDGE: Judy Oldenburg-Graf
DUTCH: 86
BOB: Black JB Wittman, Warren
BOS: Gray JD McAtee, Dennis & Karlen
Black : 27 JB Wittman, Warren
Blue : 16 SB Worzella, Valerie
Gray : 14 JD McAtee, Dennis & Karlene
Choc : 15 JD Wittman, Warren
Steel : 1 SB Wittman, Warren
Tort : 13 SB Wittman, Warren

DATE: 5/18/03
SHOW: Decatur Area RB
WHERE: Decatur, IL
JUDGE: Randy Waggoner
DUTCH: 16
BOB: Tort SD Non-Member
BOS: Black JB Haas, Kim
Black : 4 SD Non-Member
Blue : 3 SB Non-Member
Gray : 1 JB Non-Member
Tort : 8 SD Non-Member

2003 ARBA Convention
www.hoptotheheartland.com
Nov. 2 ~ 6 Wichita, Kansas
To order a catalog- send \$10 to:
Nancy Kennedy Rt 1 Box 26
Atlanta, KS 67008
Dutch Breed Chairmen:
Bob Bergene & Rick Lehmann

DATE: 5/18/03
SHOW: Crazy 8 R&CBA
WHERE: Canby, OR
JUDGE: Vem Palmblad
DUTCH: 10
BOB: Black SB Pfaff, Jill
BOS: Gray SD Pfaff, Jill
Black : 4 SB Pfaff, Jill
Blue : 1 SD Non-Member
Gray : 1 SD Pfaff, Jill
Tort : 4 SB Non-Member

DATE: 5/18/03
SHOW: Ohio State RBA
WHERE: Columbus, OH
JUDGE: Mark Stewardson
DUTCH: 89
BOB: Black JD Kline, Megan
BOS: Black SB Weber, Keith
Black : 21 JD Kline, Megan
Blue : 22 JB Kline, Megan
Gray : 13 JB Hooper, Kevin
Choc : 16 SB Uran, Todd
Steel : 8 JD Dahl, Valerie
Tort : 9 SB Hooper, Kevin

DATE: 5/24/03
SHOW: HCERP-Show A
WHERE: Huntington, IN
JUDGE: Randy Waggoner
DUTCH: 7
BOB: Black JB Non-Member
BOS: Black SD Non-Member
Black : 4 JB Non-Member
Gray : 2 SB Non-Member
Tort : 1 JB Non-Member

DATE: 5/24/03
SHOW: Louisiana RBA-Show B
WHERE: Alexandria, LA
JUDGE: Frank Farrow
DUTCH: 48
BOB: Gray SB Daniel, Jimmie
BOS: Steel SD Palmer, Nancy
Black : 11 JB Guidry, Warren
Blue : 13 SB Daniel, Jimmie
Gray : 9 SB Daniel, Jimmie
Choc : 5 SB Anderson, Holly
Steel : 3 SD Palmer, Nancy
Tort : 7 JB Young, Virginia

DATE: 5/24/03
SHOW: We Be RC-Show #2
WHERE: Hutchinson, MN
JUDGE: Ross Becker
DUTCH: 17
BOB: Steel SD Bengtson, L,D,E&M
BOS: Steel JB VanHyfte, Don
Black : 3 SB Non-Member
Blue : 6 SB Daluge, Jim
Gray : 3 JD Bengtson, L,D,E&M
Choc : 2 JB Van Horn, Sara
Steel : 2 SD Bengtson, L,D,E&M
Tort : 1 JB Daluge, Jim

DATE: 5/24/03
SHOW: We Be RC-Show #1
WHERE: Hutchinson, MN
JUDGE: Bobby Walker
DUTCH: 17
BOB: Gray JD Bengtson, L,D,E&M
BOS: Blue SB VanHyfte, Don
Black : 3 SD VanHyfte, Don
Blue : 6 SB VanHyfte, Don
Gray : 3 JD Bengtson, L,D,E&M
Choc : 2 JB Non-Member
Steel : 2 JB VanHyfte, Don
Tort : 1 JB Dahl, Valerie

DATE: 5/24/03
SHOW: Louisiana RBA-Show A
WHERE: Alexandria, LA
JUDGE: Floyd Rudolph
DUTCH: 55
BOB: Blue SD Daniel, Jimmie
BOS: Blue JB Non-Member
Black : 13 JD Non-Member
Blue : 14 SD Daniel, Jimmie
Gray : 11 SB Daniel, Jimmie
Choc : 6 SD Palmer, Nancy
Steel : 4 SD Palmer, Nancy
Tort : 7 JB Young, Virginia

DATE: 5/24/03
SHOW: HCERP-Show B
WHERE: Huntington, IN
JUDGE: Richard Allebach
DUTCH: 7
BOB: Gray SB Non-Member
BOS: Gray JD Non-Member
Black : 4 JB Non-Member
Gray : 2 SB Non-Member
Tort : 1 JB Non-Member

DATE: 5/24/03
SHOW: NE PA R&CBA
WHERE: Harford, PA
JUDGE: John Richter
DUTCH: 26
BOB: Black SD Non-Member
BOS: Tort SB Non-Member
Black : 11 SD Non-Member
Blue : 5 SD Non-Member
Gray : 1 SD Brey, Vanessa
Choc : 1 JD Non-Member
Tort : 8 SB Non-Member

DATE: 5/24/03
SHOW: NW Dutch RC
WHERE: Bothell, WA
JUDGE: Donna Brak
DUTCH: 79
BOB: Black SD Nelsen, Pete & Debra
BOS: Black SB Nelsen, Pete & Debra
Black : 26 SD Nelsen, Pete & Debra
Blue : 11 JD Cleavenger, Sarah
Gray : 18 JD Nelsen, Pete & Debra
Choc : 10 JD Nelsen, Pete & Debra
Steel : 7 SB Gregg, Lloyd
Tort : 7 SB Gregg, Lloyd

DATE: 5/25/03
SHOW: HCERP-Show D
WHERE: Huntington, IN
JUDGE: Kyle Cunningham
DUTCH: 10
BOB: Blue SB Non-Member
BOS: Tort JD Non-Member
Black : 4 SB Non-Member
Blue : 1 SB Non-Member
Gray : 2 SB Non-Member
Tort : 3 JD Non-Member

DATE: 5/25/03
SHOW: We Be RC-Show #3
WHERE: Hutchinson, MN
JUDGE: Theresa Christen
DUTCH: 10
BOB: Choc JB Non-Member
BOS: Steel SD Bengtson, L,D,E&M
Black : 1 SB Non-Member
Blue : 4 SB Daluge, Jim
Gray : 2 JB Bengtson, L,D,E&M
Choc : 2 JB Non-Member
Steel : 1 SD Bengtson, L,D,E&M

DATE: 5/25/03
SHOW: Central Massachusetts RBN
WHERE: Spencer, MA
JUDGE: Dick Kuehnle
DUTCH: 26
BOB: Black SB Teixeira, Joaquim
BOS: Steel SD Dahl, Valerie
Black : 2 SB Teixeira, Joaquim
Blue : 4 SB Sartori, Sharon
Gray : 2 JB Dahl, Valerie
Choc : 6 SB Teixeira, Joaquim
Steel : 3 SD Dahl, Valerie
Tort : 9 SB Teixeira, Joaquim

DATE: 5/25/03
SHOW: Nebraska Tower on the Plains R
WHERE: Seward, NE
JUDGE: Brent Rice
DUTCH: 18
BOB: Black JD Lehmann, Rick
BOS: Black SB Lehmann, Rick
Black : 11 JD Lehmann, Rick
Blue : 4 JD Lehmann, Rick
Gray : 2 JD Lehmann, Rick
Choc : 1 JD Lehmann, Rick

DATE: 5/25/03
SHOW: Knox Co R&CBA-Show #1
WHERE: Mt Vernon, OH
JUDGE: Heather Vezino
DUTCH: 23
BOB: Choc JD Uran, Todd
BOS: Blue JB Non-Member
Black : 8 JB Non-Member
Blue : 4 JD Non-Member
Choc : 6 JD Uran, Todd
Tort : 5 JD Uran, Todd

DATE: 5/25/03
SHOW: HCERP-Show C
WHERE: Huntington, IN
JUDGE: Bob Koch
DUTCH: 19
BOB: Gray SB Non-Member
BOS: Black SD Bergene, Bob
Black : 6 JB Non-Member
Blue : 4 SB Non-Member
Gray : 3 SB Non-Member
Choc : 1 SB Bergene, Bob
Steel : 1 JB Bergene, Bob
Tort : 4 SB Bergene, Bob

DATE: 5/25/03
SHOW: We Be RC-Show #4
WHERE: Hutchinson, MN
JUDGE: Dick Swanson
DUTCH: 10
BOB: Steel SD Bengtson, L,D,E&M
BOS: Blue SB Daluge, Jim
Black: 1 SB Non-Member
Blue: 4 JD Non-Member
Gray: 2 JD Bengtson, L,D,E&M
Choc: 2 JB Non-Member
Steel: 1 SD Bengtson, L,D,E&M

DATE: 5/25/03
SHOW: Heart of Ohio R&CC
WHERE: Mt Vernon, OH
JUDGE: Howard Keller
DUTCH: 23
BOB: Black SB Uran, Todd
BOS: Blue SD Non-Member
Black: 8 SB Uran, Todd
Blue: 4 SD Non-Member
Choc: 6 SB Uran, Todd
Tort: 5 SB Uran, Todd

DATE: 5/31/03
SHOW: Greater Appalachian Alliance-Sh
WHERE: Shelby, NC
JUDGE: Tim Branham
DUTCH: 23
BOB: Black JB Brewer, J.J.
BOS: Steel SD Brewer, J.J.
Black: 5 JB Brewer, J.J.
Blue: 3 JB Brewer, J.J.
Gray: 8 JB Ray, Jessie
Steel: 5 SD Brewer, J.J.
Tort: 2 JD Brewer, Ray & Margie

DATE: 5/31/03
SHOW: California Dutch RC-Show B
WHERE: Fresno, CA
JUDGE: Joey Shults
DUTCH: 124
BOB: Black SD Williamson, Beau
BOS: Tort JB Baker & Brunk, Jim/Robin
Black: 31 SD Williamson, Beau
Blue: 20 JD Williamson, Beau
Gray: 13 SD Non-Member
Choc: 33 JD Schettler, Jim & Fran
Steel: 11 SB Lowey, Chris & Denise
Tort: 16 SB Baker & Brunk, Jim/Robin

DATE: 5/31/03
SHOW: California Dutch RC-Show A
WHERE: Fresno, CA
JUDGE: Chris Zenny
DUTCH: 136
BOB: Black JD Giron-Lee, Jill
BOS: Blue JB Williamson, Beau
Black: 33 JD Giron-Lee, Jill
Blue: 23 JB Williamson, Beau
Gray: 13 JB Lowey, Chris & Denise
Choc: 36 SB Williamson, Beau
Steel: 11 SB Non-Member
Tort: 20 SB Non-Member

DATE: 5/31/03
SHOW: Greater Appalachian Alliance-Sh
WHERE: Shelby, NC
JUDGE: Stan Freed
DUTCH: 24
BOB: Steel SD Brewer, J.J.
BOS: Black JB Brewer, J.J.
Black: 5 JB Brewer, J.J.
Blue: 3 JB Brewer, J.J.
Gray: 8 JB Non-Member
Steel: 6 SD Brewer, J.J.
Tort: 2 JD Brewer, Ray & Margie

DATE: 6/1/03
SHOW: Allegheny Mountain Dutch RC
WHERE: State College, PA
JUDGE: Bruce Ormsby
DUTCH: 56
BOB: Blue JD Dunmire, Howard
BOS: Black SB Dunmire, Howard
Black: 11 SB Dunmire, Howard
Blue: 6 JD Dunmire, Howard
Gray: 23 SD Russ, Renee
Choc: 11 SD Russ, Renee
Steel: 1 JD Toth, M&J
Tort: 4 SB Russ, Renee

DATE: 6/1/03
SHOW: Connecticut RBA
WHERE: North Haven, CT
JUDGE: Paul Jurgelonis
DUTCH: 22
BOB: Tort SB Teixeira, Joaquim
BOS: Steel SD Dahl, Valerie
Black: 1 SB Teixeira, Joaquim
Blue: 4 SB Sartori, Sharon
Gray: 1 SD Dahl, Valerie
Choc: 6 SB Teixeira, Joaquim
Steel: 1 SD Dahl, Valerie
Tort: 9 SB Teixeira, Joaquim

DATE: 6/1/03
SHOW: Tri-Co RC of PA
WHERE: State College, PA
JUDGE: Ron Riddle
DUTCH: 36
BOB: Black SB Dunmire, Howard
BOS: Blue JD Dunmire, Howard
Black: 15 SB Dunmire, Howard
Blue: 10 JD Dunmire, Howard
Gray: 9 JB Imes, John
Choc: 1 JD Non-Member
Steel: 1 SB Imes, John

DATE: 6/1/03
SHOW: Central PA RBA
WHERE: State College, PA
JUDGE: Peg Hailey
DUTCH: 30
BOB: Blue JB Dunmire, Howard
BOS: Black SD Dunmire, Howard
Black: 9 SB Dunmire, Howard
Blue: 10 JB Dunmire, Howard
Gray: 9 SB Imes, John
Choc: 1 JD Non-Member
Steel: 1 SB Imes, John

DATE: 6/1/03
SHOW: Iroquois RB-Show #1
WHERE: Crescent City, IL
JUDGE: Walter Grebner
DUTCH: 31
BOB: Black SB Non-Member
BOS: Blue JD Hart, Cathern
Black: 8 SB Non-Member
Blue: 5 SB Non-Member
Gray: 3 JB Non-Member
Choc: 8 SB Williamson, Wilbur
Tort: 7 SD Hart, Cathern

DATE: 6/1/03
SHOW: Iroquois RB-Show #2
WHERE: Crescent City, IL
JUDGE: Eric Mixdorf
DUTCH: 25
BOB: Tort SD Hart, Cathern
BOS: Black JB Hart, Cathern
Black: 6 JB Hart, Cathern
Blue: 5 SD Hart, Cathern
Gray: 3 JB Non-Member
Choc: 5 SD Hart, Cathern
Tort: 6 SD Hart, Cathern

DATE: 6/7/03
SHOW: Central Florida RBA-Show B
WHERE: Deland, FL
JUDGE: Ray Brewer
DUTCH: 40
BOB: Steel JD Grabenbauer, Dale
BOS: Black JB Grabenbauer, Dale
Black: 16 JB Grabenbauer, Dale
Blue: 1 SD Non-Member
Gray: 2 SB Non-Member
Choc: 12 JD Non-Member
Steel: 5 JD Grabenbauer, Dale
Tort: 4 JD Non-Member

DATE: 6/7/03
SHOW: MN River Valley RC-Show #1
WHERE: Mankato, MN
JUDGE: John Grimm
DUTCH: 23
BOB: Black SD Becker, Ross
BOS: Steel SB VanHyfte, Don
Black: 4 SD Becker, Ross
Blue: 7 SD Non-Member
Gray: 2 SD Non-Member
Choc: 8 SB Non-Member
Steel: 2 SB VanHyfte, Don

DATE: 6/7/03
SHOW: MN River Valley RC-Show #2
WHERE: Mankato, MN
JUDGE: Bruce Ormsby
DUTCH: 14
BOB: Black SD Becker, Ross
BOS: Steel SB VanHyfte, Don
Black: 4 SD Becker, Ross
Blue: 5 SD VanHyfte, Don
Choc: 4 SB Non-Member
Steel: 1 SB VanHyfte, Don

DATE: 6/7/03
SHOW: Mohawk Valley R&CBA
WHERE: Frankfort, NY
JUDGE:
DUTCH: 0
BOB:
BOS:

Want to see when shows are in your area?
Go to the following ARBA link;

<http://www.nmia.com/~arba/show/show.htm>



Denny's Dutch
Dennis K. McAtee, Sr.
9933 32nd Street
Oxford Jct., Iowa 52323
Ph. 319-484-2377

DATE: 6/7/03
 SHOW: Fox Valley Spring Fling XIII
 WHERE: Weyauwega, WI
 JUDGE: Phil Woollet
 DUTCH: 81
 BOB: Black SD Wiltman, Warren
 BOS: Black JB Wiltman, Warren
 Black: 35 SD Wiltman, Warren
 Blue: 22 SB Wiltman, Warren
 Gray: 1 SB Wiltman, Warren
 Choc: 13 SB Wiltman, Warren
 Steel: 2 SD Wiltman, Warren
 Tort: 8 SD Strandwitz, Sue & Emily

DATE: 6/7/03
 SHOW: Central Florida RBA-Show A
 WHERE: Deland, FL
 JUDGE: Greg West
 DUTCH: 26
 BOB: Black SD Grabenbauer, Dale
 BOS: Choc JB Non-Member
 Black: 8 SD Grabenbauer, Dale
 Gray: 1 SB Non-Member
 Choc: 10 JB Non-Member
 Steel: 5 JD Grabenbauer, Dale
 Tort: 2 JD Non-Member

DATE: 6/7/03
 SHOW: Truckee Meadows-Show #2
 WHERE: Sparks, NV
 JUDGE: Armando Cabrera
 DUTCH: 46
 BOB: Choc JD Schettler, Jim & Fran
 BOS: Blue SB Rios, Frankie
 Black: 13 JB Schettler, Jim & Fran
 Blue: 6 SB Rios, Frankie
 Gray: 8 SB Schettler, Jim & Fran
 Choc: 8 JD Schettler, Jim & Fran
 Steel: 1 JB Schettler, Jim & Fran
 Tort: 10 SB Schettler, Jim & Fran

DATE: 6/7/03
 SHOW: Ozark Hare Raisers
 WHERE: Bentonville, AR
 JUDGE: Tonna Thomas
 DUTCH: 5
 BOB: Black JD Huggins, James & Cindy
 BOS: Gray JB Juzeler, Philip
 Black: 2 JD Huggins, James & Cindy
 Gray: 1 JB Juzeler, Philip
 Tort: 2 SB Non-Member

DATE: 6/7/03
 SHOW: Floyd Co 4-H
 WHERE: North Albany, IN
 JUDGE: B# Gendren
 DUTCH: 4
 BOB: Blue SD Campbell, Karen
 BOS: Black SB Campbell, Karen
 Black: 1 SB Campbell, Karen
 Blue: 1 SD Campbell, Karen
 Tort: 2 JD Campbell, Karen

DATE: 6/7/03
 SHOW: Ohio State Dutch Club
 WHERE: Wellington, OH
 JUDGE: Cathy Patrick
 DUTCH: 185
 BOB: Black SD Smith, Michael
 BOS: Black JB Kline, Megan
 Black: 50 SD Smith, Michael
 Blue: 48 SD Peters, Penn & Sue
 Gray: 29 JB Imes, John
 Choc: 23 JD Kline, Megan
 Steel: 16 SD Hooper, Kevin
 Tort: 19 SB Kline, Megan

DATE: 6/7/03
 SHOW: Indian Hills RBC
 WHERE: Oskaloosa, IA
 JUDGE: Bob Wallace
 DUTCH: 16
 BOB: Gray JD McAtee, Dennis & Karlen
 BOS: Gray SB McAtee, Dennis & Karlen
 Gray: 16 JD McAtee, Dennis & Karlene

DATE: 6/7/03
 SHOW: Lorain Co R&CBA
 WHERE: Wellington, OH
 JUDGE: Kevin Bogan
 DUTCH: 129
 BOB: Black JB Peters, Penn & Sue
 BOS: Black SD Smith, Michael
 Black: 31 JB Peters, Penn & Sue
 Blue: 26 JD Smith, Michael
 Gray: 24 JD Imes, John
 Choc: 25 SD Thompson, Shelly
 Steel: 12 JB Kline, Megan
 Tort: 11 SB Kline, Megan

DATE: 6/7/03
 SHOW: Rabbit Shows Unlimited Sply
 WHERE: Brush, CO
 JUDGE: Joe Lugo
 DUTCH: 23
 BOB: Black SD Garcia, Marie
 BOS: Black SB Farness, Reece
 Black: 14 SD Garcia, Marie
 Blue: 4 JD Garcia, Marie
 Choc: 3 SD Garcia, Marie
 Steel: 2 SD Farness, Reece

DATE: 6/7/03
 SHOW: Kansas Dutch Club
 WHERE: Wichita, KS
 JUDGE: Conall Addison
 DUTCH: 56
 BOB: Black JD Lehmann, Rick
 BOS: Tort SB Cole, Marvin
 Black: 14 JD Lehmann, Rick
 Blue: 15 SD Bergene, Bob
 Gray: 8 SB Cole, Marvin
 Choc: 5 JD Lehmann, Rick
 Steel: 2 SB Non-Member
 Tort: 12 SD Cole, Marvin

DATE: 6/7/03
 SHOW: Eastern Idaho RB-Show B
 WHERE: Pocatello, ID
 JUDGE: Sue Origer
 DUTCH: 19
 BOB: Choc JB Non-Member
 BOS: Tort JD Leonard, Karen
 Black: 6 JB Non-Member
 Blue: 5 JB Leonard, Karen
 Gray: 1 JD Leonard, Karen
 Choc: 6 JB Non-Member
 Tort: 1 JD Leonard, Karen

DATE: 6/7/03
 SHOW: Oregon League of R&CB
 WHERE: Newport, OR
 JUDGE: Jeff Jewett
 DUTCH: 2
 BOB: Black JB Non-Member
 BOS: Choc JD Non-Member
 Black: 1 JB Non-Member
 Choc: 1 JD Non-Member

DATE: 6/7/03
 SHOW: Eastern Idaho RB-Show A
 WHERE: Pocatello, ID
 JUDGE: Cindy Wickizer
 DUTCH: 16
 BOB: Blue JB Leonard, Karen
 BOS: Tort JD Leonard, Karen
 Black: 5 JB Non-Member
 Blue: 5 JB Leonard, Karen
 Gray: 1 JD Leonard, Karen
 Choc: 4 JB Leonard, Karen
 Tort: 1 JD Leonard, Karen

DATE: 6/7/03
 SHOW: Brookings RC
 WHERE: Brookings, SD
 JUDGE: Josh Underberg
 DUTCH: 30
 BOB: Tort JB Rydell, James
 BOS: Blue JD Rydell, James
 Black: 7 SD Hanson, J, K & R
 Blue: 6 JB Rydell, James
 Gray: 1 SB Non-Member
 Choc: 3 JB Rydell, James
 Tort: 13 JB Rydell, James

DATE: 6/7/03
 SHOW: Rabbit Shows Unlimited
 WHERE: Brush, CO
 JUDGE: Peter Herman
 DUTCH: 15
 BOB: Black SB Garcia, Marie
 BOS: Blue JD Bean, Jody
 Black: 10 SB Garcia, Marie
 Blue: 2 JD Bean, Jody
 Choc: 3 SD Garcia, Marie

DATE: 6/7/03
 SHOW: Truckee Meadows-Show #1
 WHERE: Sparks, NV
 JUDGE: Uno Kivi
 DUTCH: 44
 BOB: Blue JB Schettler, Jim & Fran
 BOS: Choc JD Schettler, Jim & Fran
 Black: 13 JB Schettler, Jim & Fran
 Blue: 4 JB Schettler, Jim & Fran
 Gray: 8 SB Schettler, Jim & Fran
 Choc: 8 JD Schettler, Jim & Fran
 Steel: 1 JB Schettler, Jim & Fran
 Tort: 10 SD Schettler, Jim & Fran

DATE: 6/8/03
 SHOW: Fox Valley Spring Fling
 WHERE: Weyauwega, WI
 JUDGE: Heather Vezino
 DUTCH: 65
 BOB: Steel SB Wiltman, Warren
 BOS: Choc JD Worzella, Valerie
 Black: 32 SB Gates, Darrell & Karen
 Blue: 17 SB Strandwitz, Sue & Emily
 Gray: 3 SB Wiltman, Warren
 Choc: 9 JD Worzella, Valerie
 Steel: 2 SB Wiltman, Warren
 Tort: 2 SD Strandwitz, Sue & Emily

DID YOU KNOW?
 If your membership is expired more than
60 days, you will loose ALL your
 sweepstakes points!!!!!!
Check your label and renew promptly.



Dutch Caps - \$11 ea Trim colors-blue, maroon or green

DATE: 6/8/03
SHOW: New England R&CSC
WHERE: Spencer, MA
JUDGE: Bonnie Burdick
DUTCH: 15
BOB: Blue SB Sartori, Sharon
BOS: Steel SD Dahl, Valerie
Black: 2 SD Mandile, Lynn
Blue: 4 SB Sartori, Sharon
Gray: 1 SB Non-Member
Choc: 5 SB Mandile, Lynn
Steel: 2 SD Dahl, Valerie
Tort: 1 SD Dahl, Valerie

DATE: 6/8/03
SHOW: Mendo Lake RA-Show A
WHERE: Ukiah, CA
JUDGE: Ken McCracken
DUTCH: 10
BOB: Gray JD Mead, Rose
BOS: Blue SB Non-Member
Blue: 1 SB Non-Member
Gray: 3 JD Mead, Rose
Choc: 1 SB Non-Member
Steel: 1 SD Mead, Rose
Tort: 4 JB Mead, Rose

DATE: 6/8/03
SHOW: Northeast R&CC
WHERE: Spencer, MA
JUDGE: Alan Platt
DUTCH: 18
BOB: Steel JD Mandile, Lynn
BOS: Black JB Non-Member
Black: 3 SD Mandile, Lynn
Blue: 4 SD Sartori, Sharon
Gray: 2 SD Dahl, Valerie
Choc: 5 SB Mandile, Lynn
Steel: 3 JD Mandile, Lynn
Tort: 1 SD Dahl, Valerie

DATE: 6/8/03
SHOW: Oregon League of R&CB
WHERE: Newport, OR
JUDGE:
DUTCH: 0
BOB:
BOS:

DATE: 6/8/03
SHOW: Mendo Lake RA-Show B
WHERE: Ukiah, CA
JUDGE: Brooke Bakwin
DUTCH: 10
BOB: Gray JD Mead, Rose
BOS: Choc SB Non-Member
Blue: 1 SB Non-Member
Gray: 3 JD Mead, Rose
Choc: 1 SB Non-Member
Steel: 1 SD Mead, Rose
Tort: 4 SD Mead, Rose

DATE: 6/8/03
SHOW: Little Sioux RC
WHERE: Cherokee, IA
JUDGE: John Grimm
DUTCH: 29
BOB: Blue JD Smith, Thomas
BOS: Blue JB Smith, Thomas
Black: 8 JD Smith, Thomas
Blue: 5 JD Smith, Thomas
Gray: 2 JD McCune, B, K & J
Choc: 10 SD Smith, Thomas
Tort: 4 SB Mixdorf, Eric & Sharon

DATE: 6/14/03
SHOW: Broome Co RB
WHERE: Ithaca, NY
JUDGE: Bonnie Burdick
DUTCH: 34
BOB: Black JD Hanlon, Robert
BOS: Blue JB Hanlon, Robert
Black: 16 JD Hanlon, Robert
Blue: 11 SD Brokaw, Harry
Gray: 1 JB Martin, Aaron
Choc: 1 JD Martin, Aaron
Tort: 5 SD Kaiser, Gail

DATE: 6/14/03
SHOW: Portage Co R&CBA-Show #1
WHERE: Randolph, OH
JUDGE: Bill Patrick
DUTCH: 83
BOB: Black SD Smith, Michael
BOS: Black JB Kline, Megan
Black: 17 SD Smith, Michael
Blue: 19 SD Peters, Penn & Sue
Gray: 19 SD Kline, Megan
Choc: 14 JD Kline, Megan
Steel: 8 JB Kline, Megan
Tort: 6 SD Marzale, Nicole

DATE: 6/14/03
SHOW: Iasca RBA-Show #1
WHERE: Grand Rapids, MN
JUDGE: Harry Boots IV
DUTCH: 1
BOB: Black SD Becker, Ross
BOS:
Black: 1 SD Becker, Ross

DATE: 6/14/03
SHOW: Iasca RBA-Show #2
WHERE: Grand Rapids, MN
JUDGE: Theresa Christen
DUTCH: 5
BOB: Black SD Becker, Ross
BOS: Blue SB Daluge, Jim
Black: 1 SD Becker, Ross
Blue: 1 SB Daluge, Jim
Gray: 1 JD Daluge, Jim
Tort: 2 SD Daluge, Jim

DATE: 6/14/03
SHOW: Keep It Hopping RC-Show #2
WHERE: Pomona, CA
JUDGE: Jennifer Milburn
DUTCH: 36
BOB: Black JD Allen, James
BOS: Black SB Allen, James
Black: 17 JD Allen, James
Blue: 6 JD Non-Member
Gray: 4 JD Non-Member
Choc: 3 SD Jones, Marcie
Tort: 6 JB Non-Member

DATE: 6/14/03
SHOW: Keep It Hopping RC-Show #1
WHERE: Pomona, CA
JUDGE: Kimi Jo Mareska
DUTCH: 40
BOB: Black JD Allen, James
BOS: Black SB Allen, James
Black: 17 JD Allen, James
Blue: 7 SD Non-Member
Gray: 6 JD Non-Member
Choc: 2 SB Non-Member
Tort: 8 SD Non-Member

DATE: 6/14/03
SHOW: Sunflower RBA
WHERE: Wichita, KS
JUDGE: Tonna Thomas
DUTCH: 47
BOB: Blue JB Lehmann, Rick
BOS: Black JD Lehmann, Rick
Black: 16 JB Lehmann, Rick
Blue: 12 JB Lehmann, Rick
Gray: 4 SB Bergene, Bob
Choc: 7 JD Non-Member
Steel: 4 SB Non-Member
Tort: 4 JD Non-Member

DATE: 6/14/03
SHOW: Portage Co R&CBA-Show #2
WHERE: Randolph, OH
JUDGE: Cathy Patrick
DUTCH: 83
BOB: Black SD Smith, Michael
BOS: Black JB Kline, Megan
Black: 17 SD Smith, Michael
Blue: 19 SD Peters, Penn & Sue
Gray: 19 JD Kline, Megan
Choc: 14 JD Kline, Megan
Steel: 8 JB Jock, Susan & Carolyn
Tort: 6 SB Kline, Megan

DATE: 6/14/03
SHOW: Broome Co RB
WHERE: Ithaca, NY
JUDGE: Mark Stewardson
DUTCH: 38
BOB: Black JD Non-Member
BOS: Black SB Non-Member
Black: 13 JD Non-Member
Blue: 13 SD Hanlon, Robert
Gray: 1 JB Martin, Aaron
Choc: 5 JD Martin, Aaron
Tort: 6 SD Davies, Jeff

DATE: 6/15/03
SHOW: Mad River Valley R&CBA
WHERE: Urbana, OH
JUDGE: Tim Branham
DUTCH: 12
BOB: Black JD Non-Member
BOS: Gray SB Oelker, Beth
Black: 4 JD Non-Member
Blue: 3 JB Non-Member
Gray: 2 SB Oelker, Beth
Choc: 1 SD Non-Member
Steel: 2 SD Oelker, Beth

Tri - R Rabbitry

The Russ Family

7354 Station Rd.
Erie, PA 16510
(814) 898-0069



Quality Dutch & Polish

12/03

Molls' Rabbitry

Dutch

Black, Blue, Chocolate, Steel, Tortoise



4047 Mohawk Trail
Adrian, MI 49221
(517) 265-8587

Greg Moll
David C. Moll

12/04

DATE: 6/21/03
SHOW: RP of Alabama-Show #1
WHERE: Florence, AL
JUDGE: Greg West
DUTCH: 19
BOB: Black JD Sobczynski, Jessica
BOS: Black SB Drake, Silas & Marge
Black : 6 JD Sobczynski, Jessica
Blue : 6 SD Non-Member
Gray : 4 SD Sobczynski, Jessica
Choc : 1 SD Drake, Silas & Marge
Steel : 2 JD Sobczynski, Jessica

DATE: 6/21/03
SHOW: Missouri State RPA
WHERE: Sedalia, MO
JUDGE: Dr Chris Hayhow
DUTCH: 41
BOB: Black JB Lehmann, Rick
BOS: Black JD Lehmann, Rick
Black : 19 JB Lehmann, Rick
Blue : 12 SB Gilmore, Jack
Gray : 1 SB Juzeler, Philip
Choc : 1 SB Bergene, Bob
Steel : 2 SB Clark, Gary
Tort : 6 SD Cole, Marvin

DATE: 6/21/03
SHOW: T.A.R.B.A.
WHERE: Cortland, NY
JUDGE: Paul Kyle
DUTCH: 32
BOB: Blue SD Hanlon, Robert
BOS: Blue JB Hanlon, Robert
Black : 21 SD Davies, Jeff
Blue : 5 SD Hanlon, Robert
Gray : 1 SB Non-Member
Tort : 5 SD Kaiser, Gail

DATE: 6/21/03
SHOW: RP of Alabama-Show #2
WHERE: Florence, AL
JUDGE: Bob Price
DUTCH: 22
BOB: Black JB Allen, Kelsey
BOS: Black JD Non-Member
Black : 9 JB Allen, Kelsey
Blue : 6 JB Non-Member
Gray : 4 SD Sobczynski, Jessica
Choc : 1 SD Drake, Silas & Marge
Steel : 2 SD Drake, Silas & Marge

DATE: 6/21/03
SHOW: Washington State Convention
WHERE: Ellensburg, WA
JUDGE: Cathy Patrick
DUTCH: 107
BOB: Black SD Nelsen, Pete & Debra
BOS: Blue JB Non-Member
Black : 41 SD Nelsen, Pete & Debra
Blue : 29 SD Nelsen, Pete & Debra
Gray : 12 JD Nelsen, Pete & Debra
Choc : 9 JD Nelsen, Pete & Debra
Steel : 6 SD Nelsen, Pete & Debra
Tort : 10 SD Non-Member

DATE: 6/21/03
SHOW: Alameda Co Fair
WHERE: Pleasanton, CA
JUDGE: Joe Lugo
DUTCH: 27
BOB: Choc JD Schettler, Jim & Fran
BOS: Choc SB Schettler, Jim & Fran
Black : 6 SD Non-Member
Blue : 5 JD Schettler, Jim & Fran
Gray : 5 SB Schettler, Jim & Fran
Choc : 6 JD Schettler, Jim & Fran
Tort : 5 SB Schettler, Jim & Fran

DATE: 6/22/03
SHOW: NE Rabbit Fanciers Assoc-Show
WHERE: Westfield, MA
JUDGE: Paul Jurgelonis
DUTCH: 17
BOB: Blue SD Sartori, Sharon
BOS: Blue SB Sartori, Sharon
Black : 3 JD Non-Member
Blue : 4 SD Sartori, Sharon
Gray : 1 JB Dahl, Valerie
Choc : 6 JB Dunning, Pam
Steel : 2 JD Dahl, Valerie
Tort : 1 JD Dahl, Valerie

DATE: 6/22/03
SHOW: Henry Co Fair
WHERE: Cambridge, IL
JUDGE: Walter Grebner
DUTCH: 28
BOB: Black JB Non-Member
BOS: Tort SD VanDeWalle, Ron & Carol
Black : 5 JB Non-Member
Blue : 5 JB Non-Member
Gray : 2 SD Non-Member
Choc : 6 SB VanDeWalle, Ron & Carol
Steel : 3 SB Non-Member
Tort : 7 SB Non-Member

DATE: 6/22/03
SHOW: NE Rabbit Fanciers Assoc-Show
WHERE: Westfield, MA
JUDGE: Alan Platt
DUTCH: 16
BOB: Steel JD Dahl, Valerie
BOS: Choc JB Dunning, Pam
Black : 2 JD Non-Member
Blue : 4 SD Sartori, Sharon
Gray : 1 JB Dahl, Valerie
Choc : 6 JB Dunning, Pam
Steel : 2 JD Dahl, Valerie
Tort : 1 JD Dahl, Valerie

DATE: 6/22/03
SHOW: Washington State Convention
WHERE: Ellensburg, WA
JUDGE: Roger Hassenpflug
DUTCH: 88
BOB: Gray JD Nelsen, Pete & Debra
BOS: Tort SB Non-Member
Black : 29 JB Cleavenger, Sarah
Blue : 27 JD Non-Member
Gray : 12 JD Nelsen, Pete & Debra
Choc : 6 JB Nelsen, Pete & Debra
Steel : 6 SD Nelsen, Pete & Debra
Tort : 8 SD Non-Member

DATE: 6/26/03
SHOW: Orange Co Fair
WHERE: Costa Mesa, CA
JUDGE: Allen Barr
DUTCH: 15
BOB: Black JB Non-Member
BOS: Blue SD Non-Member
Black : 7 JB Non-Member
Blue : 1 SD Non-Member
Tort : 7 SB Non-Member

DATE: 6/27/03
SHOW: Stephens Co RBA-Show C
WHERE: Duncan, OK
JUDGE: Fibber McGhee
DUTCH: 15
BOB: Black SD Huggins, James & Cindy
BOS: Black SB Huggins, James & Cindy
Black : 7 SD Huggins, James & Cindy
Blue : 4 JD Non-Member
Choc : 2 JD O Haver, W.H.
Steel : 1 SB O Haver, W.H.
Tort : 1 SD Huggins, James & Cindy

DATE: 6/28/03
SHOW: Stephens Co RBA-Show A
WHERE: Duncan, OK
JUDGE: Don Merslovsky
DUTCH: 23
BOB: Gray SD Non-Member
BOS: Blue JB Non-Member
Black : 7 JD Huggins, James & Cindy
Blue : 5 JD Non-Member
Gray : 3 SD Non-Member
Choc : 2 JD O Haver, W.H.
Steel : 1 SB O Haver, W.H.
Tort : 5 SD Huggins, James & Cindy

DATE: 6/28/03
SHOW: Butler Co Fair
WHERE: Allison, IA
JUDGE: Harry Boots IV
DUTCH: 56
BOB: Gray JD McAtee, Dennis & Karlen
BOS: Blue JB Smith, Thomas
Black : 9 SB McCune, B, K & J
Blue : 6 JB Smith, Thomas
Gray : 21 JD McAtee, Dennis & Karlene
Choc : 14 SD Smith, Thomas
Steel : 5 JB McCune, B, K & J
Tort : 1 SB Mixdorf, Eric & Sharon

DATE: 6/28/03
SHOW: Van Wert RS
WHERE: Van Wert, OH
JUDGE: Dave Hauser
DUTCH: 33
BOB: Steel JB Miller, Alan
BOS: Black SD Feathers, Robert & JoAnn
Black : 11 SB Feathers, Robert & JoAnn
Blue : 7 SB Feathers, Robert & JoAnn
Gray : 2 JB Miller, Alan
Choc : 5 SD Feathers, Robert & JoAnn
Steel : 5 JB Miller, Alan
Tort : 3 SD Jock, Susan & Carolyn

DATE: 6/28/03
SHOW: Stephens Co RBA-Show B
WHERE: Duncan, OK
JUDGE: Loyd Morgan
DUTCH: 16
BOB: Black JD O Haver, W.H.
BOS: Tort SB Smith, Jason
Black : 5 JD O Haver, W.H.
Blue : 4 JD Non-Member
Gray : 1 SD Smith, Jason
Choc : 2 JD O Haver, W.H.
Steel : 1 SB O Haver, W.H.
Tort : 3 SB Smith, Jason



Dutch sweatshirts available - size Medium \$22.00(Khaki, Red,white) size XXL \$25.00 (pink)

DATE: 7/1/03
SHOW: San Diego Co Fair
WHERE: Del Mar, CA
JUDGE: Kimi Jo Mareska
DUTCH: 3
BOB: Black SB Non-Member
BOS: Black JD Non-Member
Black : 3 SB Non-Member

DATE: 7/5/03
SHOW: G.N.W.S.G. Show B
WHERE: Monroe, WA
JUDGE: Kevin Rudolph
DUTCH: 53
BOB: Blue JD Nelsen, Pete & Debra
BOS: Black JB Johnson, Kindra
Black : 22 JD Non-Member
Blue : 17 JD Nelsen, Pete & Debra
Gray : 8 SB Nelsen, Pete & Debra
Choc : 4 JB Nelsen, Pete & Debra
Steel : 2 SB Cleavenger, Sarah

DATE: 7/5/03
SHOW: W Kentucky State Fair
WHERE: Hopkinsville, KY
JUDGE: Randy Hickman
DUTCH: 5
BOB: Black JD Non-Member
BOS: Choc JB Non-Member
Black : 2 JD Non-Member
Choc : 2 JB Non-Member
Tort : 1 SB Non-Member

DATE: 7/5/03
SHOW: Great NW Rabbit SG-Show A
WHERE: Monroe, WA
JUDGE: Donna Brak
DUTCH: 51
BOB: Blue SD Nelsen, Pete & Debra
BOS: Black JB Cleavenger, Sarah
Black : 19 JB Cleavenger, Sarah
Blue : 19 SD Nelsen, Pete & Debra
Gray : 8 JD Nelsen, Pete & Debra
Choc : 3 JD Nelsen, Pete & Debra
Steel : 2 SB Cleavenger, Sarah

DATE: 7/5/03
SHOW: Ford Co Fair
WHERE: Melvin, IL
JUDGE: Richard Gehr
DUTCH: 52
BOB: Choc SD Hart, Cathem
BOS: Blue SB Craig, Andrew
Black : 15 SD Non-Member
Blue : 10 JD Craig, Andrew
Gray : 11 JD Craig, Haley
Choc : 5 SD Hart, Cathem
Tort : 11 SD Hart, Cathem

DATE: 7/7/03
SHOW: Clinton Co Ag Assn
WHERE: Wilmington, OH
JUDGE: Bruce Ormsby
DUTCH: 27
BOB: Tort SB Bogan, Kevin & Vicki
BOS: Black JD Bogan, Kevin & Vicki
Black : 7 JD Bogan, Kevin & Vicki
Blue : 10 SD Bogan, Kevin & Vicki
Tort : 10 SB Bogan, Kevin & Vicki

DATE: 7/12/03
SHOW: Crawford Co Fair
WHERE: Bucyrus, OH
JUDGE:
DUTCH: 0
BOB:
BOS:

DATE: 7/12/03
SHOW: Silver Sage R&CBA-Show B
WHERE: Carson City, NV
JUDGE: Uno Kivi
DUTCH: 17
BOB: Gray SB Non-Member
BOS: Black SD Rogers, Desiree
Black : 7 SD Rogers, Desiree
Gray : 5 SB Non-Member
Choc : 4 JB Non-Member
Tort : 1 SB Rogers, Desiree

DATE: 7/12/03
SHOW: Silver Sage R&CBA-Show A
WHERE: Carson City, NV
JUDGE: Cathy Szychulda
DUTCH: 17
BOB: Black SB Non-Member
BOS: Choc SD Non-Member
Black : 7 SB Non-Member
Gray : 5 SB Non-Member
Choc : 4 SD Non-Member
Tort : 1 SB Rogers, Destree

DATE: 7/12/03
SHOW: Magic Valley RBA
WHERE: Gooding, ID
JUDGE: Lawrence Weeks
DUTCH: 8
BOB: Blue JD Non-Member
BOS: Blue JB Non-Member
Black : 2 JD Non-Member
Blue : 4 JD Non-Member
Gray : 1 SB Non-Member
Choc : 1 JD Non-Member

DATE: 7/12/03
SHOW: California Dutch-Show A
WHERE: Cornalips, CA
JUDGE: Allan Ormond
DUTCH: 131
BOB: Blue SD Baker & Brunk, Jim/Robin
BOS: Choc JB Williamson, Beau
Black : 34 JD Williamson, Beau
Blue : 23 SD Baker & Brunk, Jim/Robin
Gray : 11 SD Non-Member
Choc : 26 SD Lowey, Chris & Denise
Steel : 17 JB Schettler, Jim & Fran
Tort : 20 SB Baker & Brunk, Jim/Robin

DATE: 7/12/03
SHOW: California Dutch-Show B
WHERE: Cornalips, CA
JUDGE: Joe Lugo
DUTCH: 131
BOB: Choc SD Schettler, Jim & Fran
BOS: Black SB Baker & Brunk, Jim/Robin
Black : 34 SB Baker & Brunk, Jim/Robin
Blue : 23 SB Schettler, Jim & Fran
Gray : 11 SB Non-Member
Choc : 26 SD Schettler, Jim & Fran
Steel : 17 SB Hooper, Meghan
Tort : 20 JD Baker & Brunk, Jim/Robin

DATE: 7/13/03
SHOW: California R&CS-Show B
WHERE: Watsonville, CA
JUDGE: Ray Stacy
DUTCH: 96
BOB: Black SB Giron-Lee, Jill
BOS: Choc SD Lowey, Chris & Denise
Black : 33 SB Giron-Lee, Jill
Blue : 14 SB Schettler, Jim & Fran
Gray : 6 SB Lowey, Chris & Denise
Choc : 20 SB Schettler, Jim & Fran
Steel : 12 JD Giron-Lee, J#
Tort : 11 SB Lowey, Chris & Denise

DATE: 7/13/03
SHOW: Paulding RBA
WHERE: Paulding, OH
JUDGE: Ron Rohrig
DUTCH: 25
BOB: Black JB Goeglein, Stan
BOS: Choc JD Jock, Susan & Carolyn
Black : 11 JB Goeglein, Stan
Blue : 1 JD Shull, Reggie
Gray : 2 JB Goeglein, Stan
Choc : 3 JB Shull, Reggie
Steel : 3 SB Shull, Reggie
Tort : 5 SB Jock, Susan & Carolyn

DATE: 7/13/03
SHOW: California R&CS-Show A
WHERE: Watsonville, CA
JUDGE: Joey Shults
DUTCH: 99
BOB: Black JD Williamson, Beau
BOS: Black SB Williamson, Beau
Black : 34 JD Williamson, Beau
Blue : 14 SD Williamson, Beau
Gray : 6 SB Schettler, Jim & Fran
Choc : 22 SD Schettler, Jim & Fran
Steel : 12 SD Williamson, Beau
Tort : 11 SB Schettler, Jim & Fran

DATE: 7/14/03
SHOW: Carolina Outback RR-Show #1
WHERE: Saluda, SC
JUDGE: Freda Kraus
DUTCH: 4
BOB: Steel JD Non-Member
BOS: Blue SB Brewer, Ray & Margie
Black : 2 SD Brewer, Ray & Margie
Blue : 1 SB Brewer, Ray & Margie
Steel : 1 JD Non-Member

DATE: 7/14/03
SHOW: Carolina Outback RR-Show #2
WHERE: Saluda, SC
JUDGE: Doug Covert
DUTCH: 16
BOB: Steel SD Non-Member
BOS: Black JB Brewer, J.J.
Black : 6 JD Brewer, J.J.
Blue : 2 SB Brewer, J.J.
Gray : 3 JD Non-Member
Steel : 3 SD Non-Member
Tort : 2 SD Non-Member

DATE: 7/16/03
SHOW: Warren Co Fair
WHERE: Lebanon, OH
JUDGE: Kevin Hooper
DUTCH: 25
BOB: Choc SD Bogan, Becky
BOS: Choc JB Bogan, Becky
Black : 4 JD Bogan, Kevin & Vicki
Blue : 15 JD Tracy, Laura
Choc : 3 SD Bogan, Becky
Tort : 3 JD Bogan, Kevin & Vicki

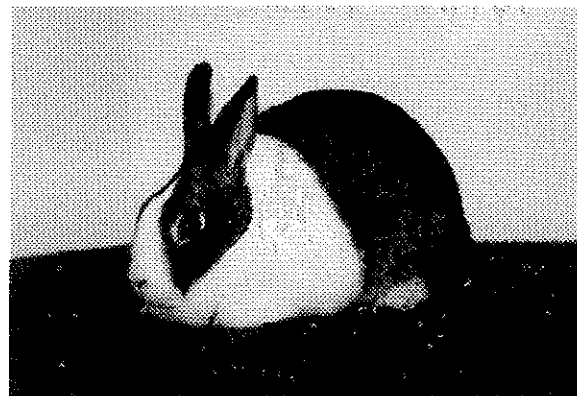

BOB Youth winning rabbit - picture taken by Doreen Bengtson - she said this rabbit was so good, that it "just sat and sat and I could have taken 100 shots".

DATE: 7/19/03
SHOW: Town & Country RC
WHERE: Elk River, MN
JUDGE: Erik Bengtson
DUTCH: 21
BOB: Tort JD Daluge, Jim
BOS: Choc SB Non-Member
Blue: 8 JB Daluge, Jim
Gray: 4 JD Daluge, Jim
Choc: 3 SB Non-Member
Steel: 3 JD Non-Member
Tort: 3 JD Daluge, Jim

DATE: 7/19/03
SHOW: Rock Island Co Fair
WHERE: East Moline, IL
JUDGE: Gary Grimm
DUTCH: 36
BOB: Gray JB Cornelius, Jeffrey & Christ
BOS: Black SD Non-Member
Black: 9 SD Non-Member
Blue: 5 JB Non-Member
Gray: 4 JB Cornelius, Jeffrey & Christin
Choc: 7 SB VanDeWalle, Ron & Carol
Steel: 3 JD Non-Member
Tort: 8 JB Non-Member

DATE: 7/20/03
SHOW: Iroquois Co Ag & 4-H Club Fair
WHERE: Crescent City, IL
JUDGE: Rex Hall
DUTCH: 18
BOB: Black SB Hart, Cathern
BOS: Tort JD Non-Member
Black: 6 SB Hart, Cathern
Blue: 1 JB Non-Member
Gray: 2 JB Cornelius, Jeffrey & Christin
Choc: 5 SD Hart, Cathern
Steel: 1 JB Cornelius, Jeffrey & Christin
Tort: 3 JD Non-Member

DATE: 7/20/03
SHOW: Clark Co Fair
WHERE: Springfield, OH
JUDGE: Ron Petras
DUTCH: 10
BOB: Gray SB Oelker, Beth
BOS: Gray JD Oelker, Beth
Black: 1 SB Non-Member
Blue: 2 SB Non-Member
Gray: 3 SB Oelker, Beth
Choc: 1 SB Non-Member
Tort: 3 JB Oelker, Beth

DATE: 7/20/03
SHOW: Butler Co Fair
WHERE: Hamilton, OH
JUDGE: Ron Rohrig
DUTCH: 13
BOB: Black SB Weber, Keith
BOS: Black SD Weber, Keith
Black: 9 SB Weber, Keith
Blue: 4 SD Weber, Keith

DATE: 7/20/03
SHOW: Muscatine Co Fair
WHERE: West Liberty, IA
JUDGE: Harry Boots IV
DUTCH: 37
BOB: Black SB Mixdorf, Eric & Sharon
BOS: Steel JD Weiersheuser, Jeff
Black: 13 SB Mixdorf, Eric & Sharon
Blue: 3 SD Mixdorf, Eric & Sharon
Gray: 14 SB McAtee, Dennis & Karlen
Choc: 2 SB Mixdorf, Eric & Sharon
Steel: 4 JD Weiersheuser, Jeff
Tort: 1 SB Mixdorf, Eric & Sharon

DATE: 7/26/03
SHOW: Fredericksburg Fair
WHERE: Fredericksburg, VA
JUDGE: Chris Howell
DUTCH: 9
BOB: Gray JD Wickerham, Janet
BOS: Blue JB Moneymaker, Liz
Black: 3 SB Wickerham, Janet
Blue: 2 JB Moneymaker, Liz
Gray: 2 JD Wickerham, Janet
Steel: 1 JD Wickerham, Janet
Tort: 1 SB Non-Member

DATE: 7/26/03
SHOW: Montana State Fair
WHERE: Great Falls, MT
JUDGE: Lawrence Weeks
DUTCH: 38
BOB: Black JB Nelson, Diane
BOS: Black JD Non-Member
Black: 15 JB Nelson, Diane
Blue: 5 SD Non-Member
Gray: 7 JB Non-Member
Choc: 1 SD Non-Member
Tort: 10 JB Nelson, Diane

DATE: 7/27/03
SHOW: Salt City RBA
WHERE: Hutchinson, KS
JUDGE: David Kroenke
DUTCH: 12
BOB: Black SB Lehmann, Rick
BOS: Blue SD Lehmann, Rick
Black: 5 SB Lehmann, Rick
Blue: 3 JB Lehmann, Rick
Gray: 3 SD Non-Member
Choc: 1 JD Lehmann, Rick

DATE: 7/27/03
SHOW: Montana State Fair
WHERE: Great Falls, MT
JUDGE: Susan Origer
DUTCH: 36
BOB: Tort JB Nelson, Diane
BOS: Blue SD Non-Member
Black: 14 JD Non-Member
Blue: 5 SD Non-Member
Gray: 7 JB Non-Member
Choc: 1 SD Non-Member
Tort: 9 JB Nelson, Diane

DATE: 8/2/03
SHOW: Lancaster Co Fair
WHERE: Lincoln, NE
JUDGE: Duane Shrader
DUTCH: 13
BOB: Black SB Eggert, Dawn
BOS: Black JD Non-Member
Black: 9 SB Eggert, Dawn
Blue: 3 SB Non-Member
Gray: 1 SD Eggert, Dawn

DATE: 8/2/03
SHOW: Auglaize Co RBA
WHERE: Wapakoneta, OH
JUDGE: Tammy Benoitkin
DUTCH: 20
BOB: Gray SB Miller, Alan
BOS: Black JD Shull, Reggie
Black: 7 JD Shull, Reggie
Blue: 1 SD Miller, Alan
Gray: 1 SB Miller, Alan
Steel: 5 SB Miller, Alan
Tort: 6 JD Shull, Reggie

DATE: 8/2/03
SHOW: Campaign Co Fair
WHERE: Urbana, OH
JUDGE: Eric Ladd
DUTCH: 10
BOB: Gray SB Oelker, Beth
BOS: Tort JD Non-Member
Black: 1 JB Oelker, Beth
Gray: 4 SB Oelker, Beth
Tort: 5 JB Oelker, Beth

DATE: 8/3/03
SHOW: Johnson Co Fair
WHERE: Gardner, KS
JUDGE: Victor Vogts
DUTCH: 13
BOB: Blue SD Lehmann, Rick
BOS: Black JB Lehmann, Rick
Black: 4 JB Lehmann, Rick
Blue: 4 SD Lehmann, Rick
Gray: 1 JD Lehmann, Rick
Choc: 1 JD Lehmann, Rick
Steel: 1 SB Bergene, Bob
Tort: 2 SD Cole, Marvin

DATE: 8/4/03
SHOW: Cochran Comm. Fair
WHERE: Meadville, PA
JUDGE: Cathy Patrick
DUTCH: 89
BOB: Gray JD Imes, John
BOS: Gray JB Imes, John
Black: 24 JD Imes, John
Blue: 3 JD Russ, Ron
Gray: 25 JD Imes, John
Choc: 17 SD Russ, Ron
Steel: 12 SB Imes, John
Tort: 8 SD Russ, Ron

DATE: 8/9/03
SHOW: Garden City RBA
WHERE: Missoula, MT
JUDGE: Wenton Carlton
DUTCH: 35
BOB: Black SD Non-Member
BOS: Black SB Non-Member
Black: 13 SD Non-Member
Blue: 4 JD Non-Member
Gray: 7 JD Non-Member
Choc: 3 SB Non-Member
Steel: 3 JD Non-Member
Tort: 5 JB Nelson, Diane

DATE: 8/9/03
SHOW: Iowa State Fair
WHERE: Des Moines, IA
JUDGE: Randy Shumaker
DUTCH: 32
BOB: Tort SB Mixdorf, Eric & Sharon
BOS: Black SD Mixdorf, Ben
Black: 13 SB Mixdorf, Eric & Sharon
Blue: 10 SD Mixdorf, Eric & Sharon
Gray: 1 SB Mixdorf, Ben
Choc: 3 JB Mixdorf, Eric & Sharon
Tort: 5 SB Mixdorf, Eric & Sharon

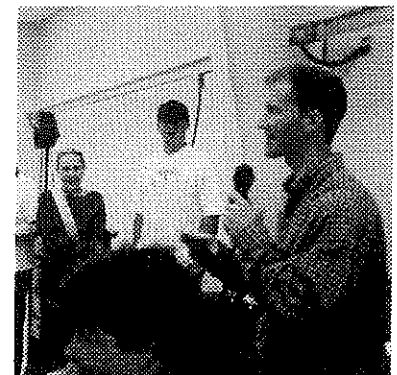

Pres. Kevin Hooper at the 2003 NDS banquet.

District One director Sue Strandwitz - hard at work.

DATE: 8/10/03
 SHOW: Mercer Co Ag Society
 WHERE: Celina, OH
 JUDGE: Kevin Bogan
 DUTCH: 20
 BOB: Black SB Feathers, Robert & JoAnn
 BOS: Black SD Feathers, Robert & JoAnn
 Black: 7 SB Feathers, Robert & JoAnn
 Blue: 3 JB Feathers, Robert & JoAnn
 Gray: 2 SD Feathers, Robert & JoAnn
 Choc: 5 JB Feathers, Robert & JoAnn
 Tort: 3 SD Non-Member

DATE: 8/12/03
 SHOW: Erie Co Fair
 WHERE: Wattsburg, PA
 JUDGE: Dennis Holcomb
 DUTCH: 84
 BOB: Gray JD Imes, John
 BOS: Gray JB Imes, John
 Black: 12 JB Russ, Ron
 Blue: 1 JB Russ, Ron
 Gray: 27 JD Imes, John
 Choc: 16 SB Russ, Ron
 Steel: 15 SB Imes, John
 Tort: 13 JB Russ, Ron



OPEN SPECIAL WINNERS

5/3/03 Best in Show
 5/3/03 Best in Show
 5/10/03 Best in Show
 5/25/03 Best Reserve in Show
 7/13/03 Best Reserve in Show
 7/14/03 Best in Show
 7/26/03 Best 4 Class
 7/27/03 Best in Show
 8/4/03 Best in Show
 8/10/03 Best in Show
 8/12/03 Best in Show

Stark Co R&CBA
 Totah RB-Show #1
 Rochester Area RC-Show #2
 Nebraska Tower on the Plains RBA
 California R&CS-Show B
 Carolina Outback RR-Show #1
 Fredericksburg Fair
 Salt City RBA
 Cochran Comm. Fair
 Mercer Co Ag Society
 Erie Co Fair

Imes, John
 Bean, Jody
 Blythe & Stelzer, S/R
 Lehmann, Rick
 Giron-Lee, Jill
 Non-Member
 Wickerham, Janet
 Lehmann, Rick
 Imes, John
 Feathers, Robert & JoAnn
 Imes, John

YOUTH SPECIAL WINNERS

3/16/03 Best in Show
 4/19/03 Best in Show
 4/26/03 Best 4 Class
 5/10/03 Best Reserve in Show
 5/10/03 Best in Show
 5/11/03 Best in Show
 5/11/03 Best in Show
 5/17/03 Best in Show
 5/31/03 Best Reserve in Show
 6/28/03 Best 4 Class
 7/5/03 Best Reserve in Show
 7/13/03 Best in Show
 7/14/03 Best in Show
 8/2/03 Best in Show
 8/10/03 Best in Show

Old Glory RBA
 South Central Michigan RBA
 Cedar Rapids RBA-Show #1
 NorthWest RB
 Florida State RBA
 Waterloo Area RBA-Show #1
 Putnam Co RBC
 Middle Tennessee RBA
 North Carolina Youth RBA
 Van Wert Youth RS
 Great North West RSG
 California R&CS-Show B
 Carolina Outback RR
 Auglaize Co RBA
 Mercer Co Ag Society

Bickelhaupt, Katie
 Stump, Steven
 Kelly, Autumn
 Johnson, Kindra
 Non-Member
 Kelly, Autumn
 Lape, Cody & Danny
 Allen, Kelsey
 Brewer, J.J.
 Gerhart, Adrienne & Mac
 Johnson, Kindra
 Williamson, Beau
 Brewer, J.J.
 Paul, Rachael & Maddy
 Lape, Cody & Danny

Compliments of:
 Julia Anderson
 Nolan Anderson



Support
 the ADRC

Summary Show Reports - Youth

DATE: 3/15/03
 SHOW: South Central Iowa RBA
 WHERE: Des Moines, IA
 JUDGE: Brent Rice
 DUTCH: 15
 BOB: Steel JB Non-Member
 BOS: Choc SD Non-Member
 Black: 2 JB Non-Member
 Blue: 2 SD Non-Member
 Gray: 4 SB Non-Member
 Choc: 4 SD Non-Member
 Steel: 3 JB Non-Member

DATE: 3/16/03
 SHOW: Old Glory RBA
 WHERE: Owensville, OH
 JUDGE: Tim Branham
 DUTCH: 31
 BOB: Gray SD Bickelhaupt, Katie
 BOS: Black SB Brown, Heidi
 Black: 10 JD Brown, Heidi
 Blue: 7 SB Hubbard & Bickelhaupt, R/
 Gray: 3 SD Bickelhaupt, Katie
 Choc: 3 SB Paul, Rachael & Maddy
 Steel: 6 SB Paul, Rachael & Maddy
 Tort: 2 SB Tracy, Laura

DATE: 3/16/03
 SHOW: Tibbar RBA
 WHERE: New Lenox, IL
 JUDGE: Sue Dietzman
 DUTCH: 25
 BOB: Black JB Craig, Andrew
 BOS:
 Black: 7 JB Craig, Andrew
 Blue: 5 SD Craig, Andrew
 Gray: 9 JB Non-Member
 Choc: 3 SB Craig, Andrew
 Steel: 1 SD Non-Member

DATE: 4/5/03
 SHOW: Blue Ridge R&CC
 WHERE: Charles Town, WV
 JUDGE: Roger Cota
 DUTCH: 41
 BOB: Gray SB Heatherly, Reva
 BOS: Blue SD Wickerham, Janet
 Black: 12 SB Wickerham, Janet
 Blue: 6 SD Wickerham, Janet
 Gray: 5 SB Heatherly, Reva
 Choc: 4 SB Gnsesz, Dakota
 Steel: 2 SD Wickerham, Janet
 Tort: 12 SB Non-Member

DATE: 4/19/03
 SHOW: Mid-Tex RBA- Show # 2
 WHERE: Killeen, TX
 JUDGE:
 DUTCH: 0
 BOB:
 BOS:

DATE: 4/19/03
 SHOW: South Central Michigan RBA
 WHERE: Mason, MI
 JUDGE: Molly Covert
 DUTCH: 82
 BOB: Black JD Stump, Steven
 BOS: Black JB Stump, Steven
 Black: 24 JD Stump, Steven
 Blue: 18 SB Stump, Steven
 Gray: 10 SD Stump, Steven
 Choc: 12 SD Six, Holly & Tyler
 Steel: 2 SB Stump, Steven
 Tort: 16 JD Six, Holly & Tyler

DATE: 4/19/03
 SHOW: Mid-Tex RBA-Show # 1
 WHERE: Killeen, TX
 JUDGE:
 DUTCH: 0
 BOB:
 BOS:

DATE: 4/19/03
 SHOW: Central Michigan RBA
 WHERE: Mason, MI
 JUDGE: Tammy Benolkin
 DUTCH: 89
 BOB: Black JB Stump, Steven
 BOS: Black JD Stump, Steven
 Black: 24 JB Stump, Steven
 Blue: 19 SB Stump, Steven
 Gray: 10 SD Stump, Steven
 Choc: 19 SD Six, Holly & Tyler
 Steel: 2 SB Stump, Steven
 Tort: 15 JD Six, Holly & Tyler

DATE: 4/19/03
 SHOW: Central Michigan RBA
 WHERE: Mason, MI
 JUDGE: Tammy Benolkin
 DUTCH: 89
 BOB: Black JB Stump, Steven
 BOS: Black JD Stump, Steven
 Black: 24 JB Stump, Steven
 Blue: 19 SB Stump, Steven
 Gray: 10 SD Stump, Steven
 Choc: 19 SD Six, Holly & Tyler
 Steel: 2 SB Stump, Steven
 Tort: 15 JD Six, Holly & Tyler

DATE: 4/26/03
 SHOW: Southern Pride R&CC-Show #2
 WHERE: Columbia, SC
 JUDGE: Charmaine Rudolph
 DUTCH: 13
 BOB: Gray JB Non-Member
 BOS: Tort JD Non-Member
 Black: 2 SB Non-Member
 Blue: 1 JB Ray, Jessie
 Gray: 3 JB Non-Member
 Choc: 1 SD Ray, Jessie
 Steel: 4 JD Ray, Jessie
 Tort: 2 JD Non-Member

DATE: 4/26/03
 SHOW: 3 Corners RC
 WHERE: Hutchinson, KS
 JUDGE: Tex Thomas
 DUTCH: 13
 BOB: Black JB Non-Member
 BOS: Steel SD Non-Member
 Black: 6 JB Non-Member
 Blue: 1 SD Tucker, C, K & S
 Gray: 2 JB Non-Member
 Choc: 2 JB Non-Member
 Steel: 2 SD Non-Member

DATE: 4/26/03
 SHOW: Brazos Area RBA
 WHERE: P1 Lavaca, TX
 JUDGE:
 DUTCH: 0
 BOB:
 BOS:

DATE: 4/26/03
 SHOW: Hop To It RC
 WHERE: Hutchinson, MN
 JUDGE: Rich Steinberg
 DUTCH: 18
 BOB: Tort SD Woodfill, Steffi
 BOS: Tort SB Woodfill, Steffi
 Black: 7 JB Woodfill, Steffi
 Blue: 3 SD Woodfill, Steffi
 Choc: 2 SD Non-Member
 Tort: 6 SD Woodfill, Steffi

DATE: 4/26/03
 SHOW: Cedar Rapids RBA-Show #1
 WHERE: Cedar Rapids, IA
 JUDGE: Steve Zaruba
 DUTCH: 30
 BOB: Black SB Kelly, Autumn
 BOS: Black JD Kelly, Autumn
 Black: 15 SB Kelly, Autumn
 Blue: 3 JD Kelly, Autumn
 Gray: 3 SD Non-Member
 Choc: 1 SB Non-Member
 Steel: 4 SB Harden, Jacob
 Tort: 4 SB Non-Member

DATE: 4/26/03
 SHOW: NDS-Washington Co RBA
 WHERE: Washington, PA
 JUDGE: Kevin Hooper
 DUTCH: 329
 BOB: Gray SD Bickelhaupt, Katie
 BOS: Gray SB Wickerham, Janet
 Black: 76 JD Gerhart, Adrienne & Mac
 Blue: 62 JD McCoy, Brandy
 Gray: 46 SD Bickelhaupt, Katie
 Choc: 75 JD Lape, Cody & Danny
 Steel: 30 JB McDevitt, K & K
 Tort: 40 JB Lape, Cody & Danny

DATE: 4/26/03
 SHOW: Southern Pride R&CC-Show #1
 WHERE: Columbia, SC
 JUDGE: Bill Rice
 DUTCH: 13
 BOB: Tort JD Non-Member
 BOS: Black SB Non-Member
 Black: 2 SB Non-Member
 Blue: 1 JB Ray, Jessie
 Gray: 3 JB Non-Member
 Choc: 1 SD Ray, Jessie
 Steel: 4 JD Non-Member
 Tort: 2 JD Non-Member

DATE: 4/26/03
 SHOW: Cedar Rapids RBA-Show #2
 WHERE: Cedar Rapids, IA
 JUDGE: Becky Stock
 DUTCH: 27
 BOB: Black SB Kelly, Autumn
 BOS: Black SD Kelly, Autumn
 Black: 14 SB Kelly, Autumn
 Blue: 2 JD Kelly, Autumn
 Gray: 3 JD Non-Member
 Choc: 1 SB Non-Member
 Steel: 3 JB Non-Member
 Tort: 4 SB Non-Member

DATE: 4/26/03
SHOW: Tri Parish Dutch Club
WHERE: Lake Charles, LA
JUDGE: JL Dino
DUTCH: 17
BOB: Black SD Non-Member
BOS: Black SB Non-Member
Black: 4 SD Non-Member
Blue: 2 SD Non-Member
Gray: 6 SB Non-Member
Choc: 3 SD Non-Member
Steel: 2 SD Non-Member

DATE: 4/26/03
SHOW: North East Texas RC
WHERE: Avinger, TX
JUDGE: CM Carroll
DUTCH: 15
BOB: Gray JD Non-Member
BOS: Tort JB Non-Member
Black: 5 SD Non-Member
Blue: 2 JB Non-Member
Gray: 3 JD Non-Member
Choc: 1 JB Non-Member
Tort: 4 JB Non-Member

DATE: 4/27/03
SHOW: Springfield RB
WHERE: Springfield, IL
JUDGE: Fritz Trybus
DUTCH: 39
BOB: Black JD Non-Member
BOS: Gray JB Craig, Haley
Black: 13 JD Non-Member
Blue: 9 SB Marquis, Trevor
Gray: 11 JB Craig, Haley
Choc: 4 JD Craig, Andrew
Steel: 1 JD Thompson, Teagan
Tort: 1 JB Marquis, Trevor

DATE: 4/27/03
SHOW: Mills County RBA
WHERE: Thurman, IA
JUDGE: Greg Trouba
DUTCH: 8
BOB: Choc SB Non-Member
BOS: Black SD Non-Member
Black: 4 SD Non-Member
Blue: 1 SD Blankenship, Joe
Gray: 1 SB Blankenship, Joe
Choc: 2 SB Non-Member

DATE: 4/27/03
SHOW: Van Wert RBA
WHERE: Van Wert, OH
JUDGE: Dale Boroff
DUTCH: 23
BOB: Black JD Brown, Heidi
BOS: Black SB Allen, Shaylyn
Black: 14 JD Brown, Heidi
Blue: 5 JD Shoemaker, Nathan
Gray: 1 SD Non-Member
Choc: 2 SB Non-Member
Tort: 1 SD Non-Member

DATE: 4/27/03
SHOW: Jacksonville Area RB
WHERE: Springfield, IL
JUDGE: Unknown
DUTCH: 35
BOB: Black JD Non-Member
BOS: Black JB Non-Member
Black: 12 JD Non-Member
Blue: 6 SD Craig, Andrew
Gray: 11 JB Craig, Haley
Choc: 4 JD Craig, Andrew
Steel: 1 JD Thompson, Teagan
Tort: 1 JB Marquis, Trevor

DATE: 5/3/03
SHOW: Chesapeake Regional Dutch
WHERE: Richmond, VA
JUDGE: Owen Yates
DUTCH: 16
BOB: Gray SB Wickerham, Janet
BOS: Blue SD Wickerham, Janet
Black: 9 SB Wickerham, Janet
Blue: 1 SD Wickerham, Janet
Gray: 1 SB Wickerham, Janet
Choc: 1 SB Turner, Elizabeth
Tort: 4 SB Turner, Elizabeth

DATE: 5/3/03
SHOW: Western Michigan RBA
WHERE: Greenville, MI
JUDGE: John Wettevreden
DUTCH: 23
BOB: Black SB Gardiner, Amber
BOS: Blue JD Non-Member
Black: 1 SB Gardiner, Amber
Blue: 8 SB Non-Member
Gray: 3 SB Gardiner, Amber
Choc: 9 SD Non-Member
Tort: 2 SB Gardiner, Amber

DATE: 5/3/03
SHOW: Harey Hoppers Youth
WHERE: Bloomington, IN
JUDGE: Butch Hall
DUTCH: 6
BOB: Blue SB Non-Member
BOS: Blue SD Non-Member
Black: 2 SB Non-Member
Blue: 2 SB Non-Member
Choc: 2 SB Non-Member

DATE: 5/3/03
SHOW: Stark Co R&CBA
WHERE: Canton, OH
JUDGE: Bill Rice
DUTCH: 97
BOB: Gray JD Russ, Renee
BOS: Gray SB Bickelhaupt, Katie
Black: 29 JB Russ, Renee
Blue: 14 SB Bickelhaupt, Katie
Gray: 21 JD Russ, Renee
Choc: 23 JB Russ, Renee
Steel: 1 JD Lape, Cody & Danny
Tort: 9 SB Russ, Renee

DATE: 5/3/03
SHOW: Tri-Parish Dutch Club
WHERE: Gonzales, LA
JUDGE: Mark Roller
DUTCH: 34
BOB: Black JD Non-Member
BOS: Black SB Non-Member
Black: 10 JD Non-Member
Blue: 5 JD Non-Member
Gray: 10 SB Non-Member
Choc: 5 SD Non-Member
Steel: 2 SD Non-Member
Tort: 2 SD Non-Member

DATE: 5/3/03
SHOW: Richmond RBA
WHERE: Aylett, VA
JUDGE: Jamie Green
DUTCH: 3
BOB: Gray SB Wickerham, Janet
BOS: Blue SD Wickerham, Janet
Black: 1 SD Wickerham, Janet
Blue: 1 SD Wickerham, Janet
Gray: 1 SB Wickerham, Janet

DATE: 5/3/03
SHOW: Totah RB-Show #2
WHERE: Kirtland, NM
JUDGE: Jody Bean
DUTCH: 4
BOB: Gray SD Non-Member
BOS: Black SB Non-Member
Black: 2 SB Non-Member
Gray: 2 SD Non-Member

DATE: 5/3/03
SHOW: Rochester RBA
WHERE: Fulton, NY
JUDGE: Dick Kuehnie
DUTCH: 15
BOB: Black SB Non-Member
BOS: Black SD Non-Member
Black: 8 SB Non-Member
Blue: 3 SB Non-Member
Steel: 1 SB Non-Member
Tort: 3 SB Non-Member

DATE: 5/3/03
SHOW: NY Convention Club
WHERE: Fulton, NY
JUDGE: Cheryl Eng-Link
DUTCH: 15
BOB: Black SB Non-Member
BOS: Black SD Non-Member
Black: 8 SB Non-Member
Blue: 3 SB Non-Member
Steel: 1 SB Non-Member
Tort: 3 SB Non-Member

DATE: 5/3/03
SHOW: Central Texas RC
WHERE: Giddings, TX
JUDGE: Conall Addison
DUTCH: 17
BOB: Black JB Minnix, Barbara
BOS: Blue SD Non-Member
Black: 10 JB Minnix, Barbara
Blue: 3 SD Non-Member
Gray: 3 JD Non-Member
Steel: 1 SB Minnix, Barbara

DATE: 5/3/03
SHOW: Tri-Parish Dutch Club
WHERE: Gonzales, LA
JUDGE: Bobby Crosby
DUTCH: 35
BOB: Black JD Non-Member
BOS: Black SB Non-Member
Black: 10 JD Non-Member
Blue: 5 SD Non-Member
Gray: 11 SD Non-Member
Choc: 5 SD Non-Member
Steel: 2 SB Non-Member
Tort: 2 SB Non-Member

DATE: 5/3/03
SHOW: Stark Co R&CBA
WHERE: Canton, OH
JUDGE: Al Butler
DUTCH: 92
BOB: Choc JB Lape, Cody & Danny
BOS: Choc JD Lape, Cody & Danny
Black : 24 SB Lape, Cody & Danny
Blue : 14 SB Bickelhaupt, Katie
Gray : 21 JD Lape, Cody & Danny
Choc : 23 JB Lape, Cody & Danny
Steel : 1 JD Lape, Cody & Danny
Tort : 9 JD Saunier, Rachel & Daniel

DATE: 5/3/03
SHOW: Totah RB-Show #1
WHERE: Kirtland, NM
JUDGE: Wenton Carlton
DUTCH: 4
BOB: Black SB Non-Member
BOS: Gray SD Non-Member
Black : 2 SB Non-Member
Gray : 2 SD Non-Member

DATE: 5/3/03
SHOW: Owatonna Area C&RC-Show #1
WHERE: Fairbault, MN
JUDGE: Ross Becker
DUTCH: 34
BOB: Black SB Harper, Evan
BOS: Gray SD Wayne, Tiffany
Black : 14 SB Harper, Evan
Blue : 3 SB Wayne, Tiffany
Gray : 1 SD Wayne, Tiffany
Choc : 6 SB Non-Member
Steel : 2 JD Wayne, Tiffany
Tort : 8 SB Woodfill, Steffi

DATE: 5/3/03
SHOW: Owatonna Area C&RC-Show #2
WHERE: Fairbault, MN
JUDGE: Gary Grimm
DUTCH: 31
BOB: Black SB Harper, Evan
BOS: Black JD Harper, Evan
Black : 12 SB Harper, Evan
Blue : 3 SB Wayne, Tiffany
Gray : 1 SD Wayne, Tiffany
Choc : 5 SB Wayne, Tiffany
Steel : 2 SD Wayne, Tiffany
Tort : 8 JB Woodfill, Steffi

DATE: 5/4/03
SHOW: Stark Co R&CBA
WHERE: Canton, OH
JUDGE: Ron Riddle
DUTCH: 73
BOB: Gray JD Russ, Renee
BOS: Gray SB Bickelhaupt, Katie
Black : 24 SB Pawlak, Matt & Tim
Blue : 8 SB Bickelhaupt, Katie
Gray : 19 JD Russ, Renee
Choc : 15 JD Russ, Renee
Tort : 7 SB Saunier, Rachel & Daniel

DATE: 5/4/03
SHOW: Livingston Co RBA
WHERE: Pontiac, IL
JUDGE: Richard Gehr
DUTCH: 6
BOB: Black JD Marquis, Trevor
BOS: Blue SB Marquis, Trevor
Black : 3 JD Marquis, Trevor
Blue : 1 SB Marquis, Trevor
Choc : 1 SB Non-Member
Tort : 1 SB Marquis, Trevor

DATE: 5/4/03
SHOW: Red Cedar RB
WHERE: Rice Lake, WI
JUDGE: Theresa Christen
DUTCH: 6
BOB: Blue SD Horn, Kyle & Tori
BOS: Black SB Non-Member
Black : 3 SB Non-Member
Blue : 1 SD Horn, Kyle & Tori
Choc : 1 SD Non-Member
Steel : 1 SD Horn, Kyle & Tori

DATE: 5/4/03
SHOW: Essex Co R&CB-Show #1
WHERE: Topsfield, MA
JUDGE: Alan Platt
DUTCH: 3
BOB: Black SB Non-Member
BOS:
Black : 3 SB Non-Member
DATE: 5/4/03
SHOW: Essex Co R&CB-Show #2
WHERE: Topsfield, MA
JUDGE: Robert Fritzell
DUTCH: 2
BOB: Black SB Non-Member
BOS:
Black : 2 SB Non-Member

DATE: 5/10/03
SHOW: Florida State RBA
WHERE: Deland, FL
JUDGE: Greg West
DUTCH: 10
BOB: Black JB Non-Member
BOS: Blue SD Non-Member
Black : 4 JB Non-Member
Blue : 2 JB Neff, Jackie
Gray : 2 SB Non-Member
Choc : 1 JB Non-Member
Tort : 1 JD Non-Member

DATE: 5/10/03
SHOW: Rochester Area RC-Show #1
WHERE: Kasson, MN
JUDGE: Sue Origer
DUTCH: 17
BOB: Black JB Harper, Evan
BOS: Black SD Woodfill, Steffi
Black : 8 JB Harper, Evan
Blue : 2 SB Woodfill, Steffi
Choc : 2 JD Non-Member
Steel : 1 SB Non-Member
Tort : 4 JD Woodfill, Steffi

DATE: 5/10/03
SHOW: Southern Lakes RC
WHERE: Union Grove, WI
JUDGE: Mike Young
DUTCH: 64
BOB: Black SD Holschback, Ogden
BOS: Choc SB Holschback, Ogden
Black : 22 SD Holschback, Ogden
Blue : 14 SD Non-Member
Gray : 5 SB Voigt, Victoria
Choc : 12 SB Holschback, Ogden
Steel : 3 SB Voigt, Victoria
Tort : 8 SD Aisbet, Alex & Jessica

DATE: 5/10/03
SHOW: B.V.R.A. Show A
WHERE: Stockton, CA
JUDGE: Bob Peterson
DUTCH: 51
BOB: Choc SB McDevitt, K & K
BOS: Blue JD McDevitt, K & K
Black : 23 JD McDevitt, K & K
Blue : 14 JD McDevitt, K & K
Gray : 3 JD McDevitt, K & K
Choc : 6 SB McDevitt, K & K
Steel : 3 SB Non-Member
Tort : 2 SD Non-Member

DATE: 5/10/03
SHOW: Rochester Area RC-Show #2
WHERE: Kasson, MN
JUDGE: John Grimm
DUTCH: 14
BOB: Tort SB Woodfill, Steffi
BOS: Black SD Woodfill, Steffi
Black : 7 SD Woodfill, Steffi
Choc : 2 JD Non-Member
Steel : 1 SB Non-Member
Tort : 4 SB Woodfill, Steffi

DATE: 5/10/03
SHOW: RF of North Central Ohio
WHERE: Norwalk, OH
JUDGE: J Leo Collins
DUTCH: 84
BOB: Tort JD Russ, Renee
BOS: Gray SB Spellmire, Katie
Black : 27 SB Russ, Renee
Blue : 12 SD Good, Kirsten
Gray : 15 SB Spellmire, Katie
Choc : 18 JD Lape, Cody & Danny
Steel : 3 JD Spellmire, Katie
Tort : 9 JD Russ, Renee

DATE: 5/10/03
SHOW: Saginaw Valley R&CBA
WHERE: Conunna, MI
JUDGE: Richard Allebach
DUTCH: 21
BOB: Steel SB Kuzminski, Jennifer
BOS: Steel JD Non-Member
Black : 4 SB Kuzminski, Jennifer
Blue : 2 SB Gardiner, Amber
Gray : 2 SB Gardiner, Amber
Choc : 6 SB Non-Member
Steel : 2 SB Kuzminski, Jennifer
Tort : 5 SB Gardiner, Amber

DATE: 5/10/03
SHOW: NorthWest RB
WHERE: Monroe, WA
JUDGE: Donna Brak
DUTCH: 22
BOB: Black SB Johnson, Kindra
BOS: Blue JD Cleavenger, Sarah
Black : 8 SB Johnson, Kindra
Blue : 10 JD Cleavenger, Sarah
Gray : 1 SD Martin, Jessica
Choc : 2 SB Johnson, Kindra
Steel : 1 SB Cleavenger, Sarah

DATE: 5/10/03
SHOW: Hearland RC
WHERE: Hermosa, SD
JUDGE: Patti Fix
DUTCH: 12
BOB: Black JD Van Horn, Shawn
BOS: Blue SB Non-Member
Black : 5 JD Van Horn, Shawn
Blue : 6 SD Non-Member
Gray : 1

DATE: 5/10/03
SHOW: Central CT R&CBA
WHERE: North Haven, CT
JUDGE: Don Hawlicek
DUTCH: 5
BOB: Black SD Non-Member
BOS:
Black : 2 SD Non-Member
Blue : 1 SD Non-Member
Gray : 1 SD Non-Member
Choc : 1 SB Non-Member

DATE: 5/10/03
SHOW: RC of North Texas
WHERE: McKinney, TX
JUDGE: Mary Jo Terry
DUTCH: 10
BOB: Blue SD Non-Member
BOS: Tort SB Non-Member
Black : 3 SB Non-Member
Blue : 2 SD Non-Member
Gray : 1 SD Non-Member
Choc : 1 SD Non-Member
Tort : 3 SB Non-Member

DATE: 5/10/03
SHOW: Blennerhassett RBA
WHERE: Mineral Wells, WV
JUDGE: Eric Stewart
DUTCH: 6
BOB: Blue JD Allen, Shaylyn
BOS: Black SB Non-Member
Black : 3 SB Non-Member
Blue : 3 JD Allen, Shaylyn

DATE: 5/10/03
SHOW: Bluebonnet 4-H RC
WHERE: McKinney, TX
JUDGE: Tony Bell
DUTCH: 6
BOB: Tort JB Non-Member
BOS: Blue SD Non-Member
Black : 1 JD Non-Member
Blue : 3 SD Non-Member
Choc : 1 SD Non-Member
Tort : 1 JB Non-Member

DATE: 5/10/03
SHOW: Huron Co RB
WHERE: Norwalk, OH
JUDGE: Howard Keller
DUTCH: 84
BOB: Choc JB Lape, Cody & Danny
BOS: Black JD Russ, Renee
Black : 27 JD Russ, Renee
Blue : 12 SD Good, Kirsten
Gray : 15 JD Russ, Renee
Choc : 18 JB Lape, Cody & Danny
Steel : 3 JD Lape, Cody & Danny
Tort : 9 JD Lape, Cody & Danny

DATE: 5/10/03
SHOW: Lagrange Co RF
WHERE: Lagrange, IN
JUDGE: Chuck Pelham
DUTCH: 9
BOB: Blue SB Non-Member
BOS: Blue JD Non-Member
Black : 4 SB Non-Member
Blue : 4 SB Non-Member
Choc : 1 JB Non-Member

DATE: 5/10/03
SHOW: B.V.R.A. Show B
WHERE: Stockton, CA
JUDGE: Dani Tschantz
DUTCH: 49
BOB: Tort SD Non-Member
BOS: Blue JB McDevitt, K & K
Black : 22 SD Non-Member
Blue : 14 SD Non-Member
Gray : 3 JD McDevitt, K & K
Choc : 5 JD McDevitt, K & K
Steel : 3 JD McDevitt, K & K
Tort : 2 SD Non-Member

DATE: 5/11/03
SHOW: Waterloo Area RBA-Show #2
WHERE: Waterloo, IA
JUDGE: John Grimm
DUTCH: 16
BOB: Black SD Kelly, Autumn
BOS: Black SB Kelly, Autumn
Black : 7 SD Kelly, Autumn
Blue : 2 JB Non-Member
Gray : 2 JD Non-Member
Choc : 3 SB Non-Member
Steel : 1 SB Non-Member
Tort : 1 SB Non-Member

DATE: 5/11/03
SHOW: Putnam Co RBC
WHERE: Ottawa, OH
JUDGE: Terry Fender
DUTCH: 67
BOB: Choc JB Lape, Cody & Danny
BOS: Blue SD Lape, Cody & Danny
Black : 17 JB Lape, Cody & Danny
Blue : 20 SD Lape, Cody & Danny
Gray : 9 SB Spellmire, Katie
Choc : 10 JB Lape, Cody & Danny
Steel : 7 JB Paul, Rachael & Maddy
Tort : 4 JD Lape, Cody & Danny

DATE: 5/11/03
SHOW: Waterloo Area RBA-Show #1
WHERE: Waterloo, IA
JUDGE: Gary Grimm
DUTCH: 28
BOB: Black SD Kelly, Autumn
BOS: Black SD Kelly, Autumn
Black : 9 SB Kelly, Autumn
Blue : 4 JD Kelly, Autumn
Gray : 3 SB Non-Member
Choc : 4 SB Non-Member
Steel : 4 SB Non-Member
Tort : 4 SD Non-Member

DATE: 5/12/03
SHOW: Rolling Hills RBA
WHERE: Chrisney, IN
JUDGE: Richard Roehr
DUTCH: 1
BOB: Black JB Non-Member
BOS:
Black : 1 JB Non-Member

DATE: 5/17/03
SHOW: Ohio State RB
WHERE: Columbus Greys, OH
JUDGE: Randy Shumaker
DUTCH: 77
BOB: Black JD Gerhart, Adrienne & Mac
BOS: Black JB Gerhart, Adrienne & Mac
Black : 27 JD Gerhart, Adrienne & Mac
Blue : 17 JB Gerhart, Adrienne & Mac
Gray : 10 SD Gerhart, Adrienne & Mac
Choc : 13 JD Lape, Cody & Danny
Steel : 6 JD Gerhart, Adrienne & Mac
Tort : 4 JD Weaver, Emily

DATE: 5/17/03
SHOW: Mid City RC
WHERE: Yankton, SD
JUDGE: Theresa Christen
DUTCH: 7
BOB: Blue SD Non-Member
BOS: Tort SB Non-Member
Black : 2 JD Hanson, Rebecca
Blue : 1 SD Non-Member
Tort : 4 SB Non-Member

DATE: 5/17/03
SHOW: Middle Tennessee RBA
WHERE: Columbia, TN
JUDGE: Howard Keller
DUTCH: 7
BOB: Black JB Allen, Kelsey
BOS: Black JD Allen, Kelsey
Black : 5 JB Allen, Kelsey
Blue : 1 SB Non-Member
Choc : 1 SD Non-Member

DATE: 5/17/03
SHOW: Plantersville-Stoneham Bunch-S
WHERE: Navasota, TX
JUDGE: Josh Humphries
DUTCH: 8
BOB: Black JB Non-Member
BOS: Gray JD Non-Member
Black : 4 JB Non-Member
Blue : 1 JD Non-Member
Gray : 3 JD Non-Member

DATE: 5/17/03
SHOW: Central Eastern MQ RB-Show #
WHERE: Montgomery City, MO
JUDGE: David Krenke
DUTCH: 5
BOB: Black SD Non-Member
BOS: Choc SB Non-Member
Black : 2 SD Non-Member
Blue : 2 SD Non-Member
Choc : 1 SB Non-Member

DATE: 5/17/03
SHOW: Plantersville-Stoneham Bunch-S
WHERE: Navasota, TX
JUDGE: Unknown
DUTCH: 8
BOB: Black JB Non-Member
BOS: Gray JD Non-Member
Black : 4 JB Non-Member
Blue : 1
Gray : 3 JD Non-Member

Donations are needed for Dutch awards and specials for the ARBA Conv in Kansas. See pg 10.

DATE: 5/17/03
SHOW: Central Eastern MQ RB-Show #
WHERE: Montgomery City, MO
JUDGE: Bobby Walker
DUTCH: 4
BOB: Black SB Non-Member
BOS: Black SD Non-Member
Black: 2 SB Non-Member
Blue: 2 SD Non-Member

DATE: 5/17/03
SHOW: High Time RC
WHERE: Chevenne, WY
JUDGE: Cliff Dick
DUTCH: 12
BOB: Steel SB Farness, Reece
BOS: Steel SD Farness, Reece
Black: 7 JB Non-Member
Blue: 2 JB Non-Member
Steel: 3 SB Farness, Reece

DATE: 5/18/03
SHOW: Ohio State RB
WHERE: Columbus, OH
JUDGE: Mark Stewardson
DUTCH: 87
BOB: Choc SB Lape, Cody & Danny
BOS: Black JD Gerhart, Adrienne & Mac
Black: 25 JD Gerhart, Adrienne & Mac
Blue: 20 JB Gerhart, Adrienne & Mac
Gray: 14 SB Bickelhaupt, Katie
Choc: 15 SB Lape, Cody & Danny
Steel: 7 SB Stump, Steven
Tort: 6 JB Lape, Cody & Danny

DATE: 5/18/03
SHOW: Decatur Area RB
WHERE: Decatur, IL
JUDGE: Randy Waggoner
DUTCH: 30
BOB: Gray SB Craig, Haley
BOS: Blue SD Craig, Andrew
Black: 11 JB Craig, Andrew
Blue: 5 SD Craig, Andrew
Gray: 6 SB Craig, Haley
Choc: 4 JB Craig, Andrew
Steel: 1
Tort: 3 SB Marquis, Trevor

DATE: 5/18/03
SHOW: SW Wisconsin RC
WHERE: Mineral Point, WI
JUDGE: Judy Oldenburg-Graf
DUTCH: 20
BOB: Blue SD Aisbet, Alex & Jessica
BOS: Black SB Kelly, Autumn
Black: 9 SB Kelly, Autumn
Blue: 5 SD Aisbet, Alex & Jessica
Gray: 3 SD Aisbet, Alex & Jessica
Tort: 3 SD Aisbet, Alex & Jessica

DATE: 5/24/03
SHOW: HCERP-Show A
WHERE: Huntington, IN
JUDGE: Randy Waggoner
DUTCH: 27
BOB: Black JD Non-Member
BOS: Choc SB Six, Holly & Tyler
Black: 8 JD Non-Member
Choc: 10 SD Six, Holly & Tyler
Tort: 9 JB Six, Holly & Tyler

DATE: 5/24/03
SHOW: Hare Raisers 4-H YC-Show B
WHERE: West Friendship, MD
JUDGE: Wendy Feaga
DUTCH: 31
BOB: Gray SB Wickerham, Janet
BOS: Blue SD Wickerham, Janet
Black: 3 SB Wickerham, Janet
Blue: 7 SB Non-Member
Gray: 9 SB Wickerham, Janet
Choc: 5 SB Grisez, Dakota
Steel: 1 JB Grisez, Dakota
Tort: 6 SB Non-Member

DATE: 5/24/03
SHOW: HCERP-Show B
WHERE: Huntington, IN
JUDGE: Richard Allebach
DUTCH: 27
BOB: Tort SB Six, Holly & Tyler
BOS: Black JD Non-Member
Black: 8 SB Six, Holly & Tyler
Choc: 10 SB Six, Holly & Tyler
Tort: 9 SB Six, Holly & Tyler

DATE: 5/24/03
SHOW: NW Dutch RC
WHERE: Bothell, WA
JUDGE: Donna Brak
DUTCH: 21
BOB: Black SB Johnson, Kindra
BOS: Black JD Non-Member
Black: 7 SB Johnson, Kindra
Blue: 8 JD Cleavenger, Sarah
Gray: 1 SD Martin, Jessica
Choc: 3 SB Johnson, Kindra
Tort: 2 SB Non-Member

DATE: 5/24/03
SHOW: Hare Raisers 4-H YC-Show A
WHERE: West Friendship, MD
JUDGE: Don Havlicek
DUTCH: 37
BOB: Blue SD Wickerham, Janet
BOS: Choc SB Grisez, Dakota
Black: 5 SB Wickerham, Janet
Blue: 7 SD Wickerham, Janet
Gray: 9 SB Heatherly, Reva
Choc: 8 SB Grisez, Dakota
Steel: 2 JB Grisez, Dakota
Tort: 6 SB Grisez, Dakota

DATE: 5/24/03
SHOW: We Be RC-Show #2
WHERE: Hutchinson, MN
JUDGE: Lawrence Weeks
DUTCH: 21
BOB: Black SD Wayne, Tiffany
BOS: Blue SB Wayne, Tiffany
Black: 10 SD Wayne, Tiffany
Blue: 1 SB Wayne, Tiffany
Gray: 1 SD Wayne, Tiffany
Choc: 3 SB Wayne, Tiffany
Steel: 1 SD Wayne, Tiffany
Tort: 5 SB Woodfill, Steffi

DATE: 5/24/03
SHOW: Louisiana RBA-Show B
WHERE: Alexandria, LA
JUDGE: Frank Farrow
DUTCH: 25
BOB: Gray SD Non-Member
BOS: Black SB Non-Member
Black: 7 SB Non-Member
Blue: 4 JB Non-Member
Gray: 6 SD Non-Member
Choc: 3 JB Non-Member
Steel: 2 JB Non-Member
Tort: 3 SB Young, Daniel

DATE: 5/24/03
SHOW: Louisiana RBA-Show A
WHERE: Alexandria, LA
JUDGE: Bill Fukes
DUTCH: 30
BOB: Blue JB Non-Member
BOS: Black JD Non-Member
Black: 9 SB Non-Member
Blue: 4 JB Non-Member
Gray: 7 JD Young, Daniel
Choc: 5 JD Non-Member
Steel: 2 JB Non-Member
Tort: 3 JB Non-Member

DATE: 5/24/03
SHOW: We Be RC-Show #1
WHERE: Hutchinson, MN
JUDGE: Susan Origer
DUTCH: 26
BOB: Black SD Wayne, Tiffany
BOS: Black SB Woodfill, Steffi
Black: 11 SD Wayne, Tiffany
Blue: 3 SD Woodfill, Steffi
Gray: 1 SD Wayne, Tiffany
Choc: 3 SB Wayne, Tiffany
Steel: 1 SD Wayne, Tiffany
Tort: 7 JD Woodfill, Steffi

DATE: 5/25/03
SHOW: We Be RC-Show #4
WHERE: Hutchinson, MN
JUDGE: Randy Shumaker
DUTCH: 9
BOB: Tort SB Woodfill, Steffi
BOS: Blue SD Non-Member
Black: 3 SD Woodfill, Steffi
Blue: 3 SD Non-Member
Tort: 3 SB Woodfill, Steffi

DATE: 5/25/03
SHOW: We Be RC-Show #3
WHERE: Hutchinson, MN
JUDGE: Dick Swanson
DUTCH: 9
BOB: Black SB Woodfill, Steffi
BOS: Black SD Woodfill, Steffi
Black: 3 SB Woodfill, Steffi
Blue: 3 SB Woodfill, Steffi
Tort: 3 SB Woodfill, Steffi

DATE: 5/25/03
SHOW: HCERP-Show D
WHERE: Huntington, IN
JUDGE: Kyle Cunningham
DUTCH: 2
BOB: Black SB Non-Member
BOS:
Black: 1 SB Non-Member
Choc: 1 JB Non-Member

DATE: 5/25/03
SHOW: Knox Co R&CB-Show #2
WHERE: Mt Vernon, OH
JUDGE: Heather Vezino
DUTCH: 24
BOB: Blue JD Hubbard & Bickelhaupt, R/
BOS: Choc JB McCoy, Brandy
Black: 10 JB Wilch, Suzanne
Blue: 9 JD Hubbard & Bickelhaupt, R/
Gray: 3 SB Bickelhaupt, Katie
Choc: 2 JB McCoy, Brandy

DATE: 5/25/03
SHOW: HCERP-Show C
WHERE: Huntington, IN
JUDGE: Caleb Thomas
DUTCH: 2
BOB: Black SB Non-Member
BOS:
Black : 1 SB Non-Member
Choc : 1 JB Non-Member

DATE: 5/25/03
SHOW: Central Massachusetts RBN
WHERE: Spencer, MA
JUDGE: Dick Kuehnle
DUTCH: 11
BOB: Blue JB Sandler, Charlotte
BOS: Black JD Sandler, Charlotte
Black : 6 SB Sandler, Charlotte
Blue : 1 JB Sandler, Charlotte
Choc : 1 JB Sandler, Charlotte
Tort : 3 SB Sandler, Charlotte

DATE: 5/25/03
SHOW: Heart of Ohio R&CC-Show #1
WHERE: Mt Vernon, OH
JUDGE: Howard Keller
DUTCH: 24
BOB: Gray SB Bickelhaupt, Katie
BOS: Blue SD McCoy, Brandy
Black : 10 SD Saunier, Rachel & Daniel
Blue : 9 SD McCoy, Brandy
Gray : 3 SB Bickelhaupt, Katie
Choc : 2 JB McCoy, Brandy

DATE: 5/25/03
SHOW: Silver Dollar Fair
WHERE: Chico, CA
JUDGE: Ray Stacy
DUTCH: 6
BOB: Black SB Non-Member
BOS: Black JB Non-Member
Black : 5 SD Non-Member
Blue : 1 SB Non-Member

DATE: 5/31/03
SHOW: California Dutch RC-Show B
WHERE: Fresno, CA
JUDGE: Chris Zemny
DUTCH: 67
BOB: Blue SB Rios, Frankie
BOS: Choc JD McDevitt, K & K
Black : 21 JB Non-Member
Blue : 13 SB Rios, Frankie
Gray : 2 SD McDevitt, K & K
Choc : 9 JB Non-Member
Steel : 6 SB Hooper, Meghan
Tort : 16 SD Rios, Oscar

DATE: 5/31/03
SHOW: North Carolina Youth RBA
WHERE: Shelby, NC
JUDGE: Bill Rice
DUTCH: 20
BOB: Steel SD Brewer, J.J.
BOS: Black JB Brewer, J.J.
Black : 6 JB Brewer, J.J.
Blue : 4 JB Brewer, J.J.
Gray : 3 JB Ray, Jessie
Choc : 2 SB Non-Member
Steel : 4 SD Brewer, J.J.
Tort : 1 SB Non-Member

DATE: 5/31/03
SHOW: California Dutch RC-Show A
WHERE: Fresno, CA
JUDGE: Joey Shults
DUTCH: 67
BOB: Black SD Williamson, Beau
BOS: Blue SB Rios, Frankie
Black : 21 SD Williamson, Beau
Blue : 13 JD McDevitt, K & K
Gray : 2 SD McDevitt, K & K
Choc : 9 JB Non-Member
Steel : 6 JD McDevitt, K & K
Tort : 16 SB Rios, Frankie

DATE: 6/1/03
SHOW: Iroquois RB-Show #2
WHERE: Crescent City, IL
JUDGE: Eric Mixdorf
DUTCH: 25
BOB: Choc JB Craig, Andrew
BOS: Black SD Marquis, Trevor
Black : 9 JB Craig, Andrew
Blue : 4 SB Marquis, Trevor
Gray : 5 SB Non-Member
Choc : 4 JB Craig, Andrew
Steel : 1 JD Matthys, Megan
Tort : 2 SB Marquis, Trevor

DATE: 6/1/03
SHOW: Tri-Co RC of PA
WHERE: State College, PA
JUDGE: Ron Riddle
DUTCH: 46
BOB: Black JB Russ, Renee
BOS: Gray SD Russ, Renee
Black : 10 JB Russ, Renee
Gray : 16 SD Russ, Renee
Choc : 11 JD Russ, Renee
Steel : 2 JD Toth, M&J
Tort : 7 JD Russ, Renee

DATE: 6/1/03
SHOW: Iroquois RB-Show #1
WHERE: Crescent City, IL
JUDGE: Walter Grebner
DUTCH: 25
BOB: Blue SB Matthys, Megan
BOS: Choc JD Craig, Andrew
Black : 9 JB Craig, Andrew
Blue : 4 SB Matthys, Megan
Gray : 5 SB Craig, Haley
Choc : 4 JB Craig, Andrew
Steel : 1 JD Matthys, Megan
Tort : 2 SB Marquis, Trevor

DATE: 6/1/03
SHOW: Central PA RBA
WHERE: State College, PA
JUDGE: Peg Hailey
DUTCH: 45
BOB: Choc JD Russ, Ruth
BOS: Black JB Russ, Renee
Black : 9 JB Russ, Renee
Gray : 16 SB Russ, Renee
Choc : 11 JD Russ, Ruth
Steel : 2 JD Toth, M&J
Tort : 7 SB Russ, Ruth

DATE: 6/1/03
SHOW: Connecticut RBA
WHERE: North Haven, CT
JUDGE: Paul Jurgekonis
DUTCH: 4
BOB: Black SD Non-Member
BOS: Tort JB Non-Member
Black : 2 SD Non-Member
Gray : 1
Tort : 1 JB Non-Member

DATE: 6/7/03
SHOW: Kansas Dutch Club
WHERE: Wichita, KS
JUDGE: Conall Addison
DUTCH: 27
BOB: Gray JD Heins, Jodi
BOS: Black SB Non-Member
Black : 8 SB Non-Member
Blue : 6 JD Bergene, Julie
Gray : 7 JD Heins, Jodi
Choc : 2 JD Non-Member
Steel : 3 JB Heins, Jodi
Tort : 1 JD Non-Member

DATE: 6/7/03
SHOW: Lorain Co R&CBA
WHERE: Wellington, OH
JUDGE: Mike D'Amico
DUTCH: 126
BOB: Black JD Gerhart, Adrienne & Mac
BOS: Gray JB Gerhart, Adrienne & Mac
Black : 28 JD Gerhart, Adrienne & Mac
Blue : 19 SD McCoy, Brandy
Gray : 19 SD Russ, Renee
Choc : 37 JB McCoy, Brandy
Steel : 3 JB Gerhart, Adrienne & Mac
Tort : 20 JD Canfield, Kelly & Karlie

DATE: 6/7/03
SHOW: MN River Valley RC-Show #2
WHERE: Mankato, MN
JUDGE: Bruce Ormsby
DUTCH: 16
BOB: Black SD Wayne, Tiffany
BOS: Tort SB Woodfill, Steffi
Black : 6 SD Wayne, Tiffany
Blue : 1 SB Wayne, Tiffany
Gray : 2 SB Wayne, Tiffany
Steel : 1 SD Wayne, Tiffany
Tort : 6 SD Wayne, Tiffany

DATE: 6/7/03
SHOW: MN River Valley RC-Show #1
WHERE: Mankato, MN
JUDGE: John Grimm
DUTCH: 20
BOB: Black JD Wayne, Tiffany
BOS: Tort JB Woodfill, Steffi
Black : 6 JD Wayne, Tiffany
Blue : 3 SD Woodfill, Steffi
Gray : 2 SD Wayne, Tiffany
Choc : 1
Steel : 1 SD Wayne, Tiffany
Tort : 7 JB Woodfill, Steffi

DATE: 6/7/03
SHOW: Central Florida RBA-Show A
WHERE: Deland, FL
JUDGE: Jeff Albright
DUTCH: 21
BOB: Steel JD Neff, Jackie
BOS: Black JB Non-Member
Black : 11 JB Non-Member
Blue : 1 SD Non-Member
Gray : 1 SB Non-Member
Choc : 4 JB Non-Member
Steel : 2 JD Neff, Jackie
Tort : 2 SD Non-Member

DATE: 6/7/03
SHOW: Ozark Hare Raisers
WHERE: Bentonville, AR
JUDGE: Tonna Thomas
DUTCH: 11
BOB: Gray JD Barney, Jordan
BOS: Black SB Barney, Bethany
Black: 5 SB Barney, Bethany
Blue: 2 SD Barney, Bethany
Gray: 2 JD Barney, Jordan
Tort: 2 JB Barney, Jordan

DATE: 6/7/03
SHOW: Mohawk Valley R&CBA
WHERE: Frankfort, NY
JUDGE: Paul Jurgelonis
DUTCH: 16
BOB: Black JD Non-Member
BOS: Black SB Non-Member
Black: 6 JD Non-Member
Blue: 3 SD Non-Member
Choc: 5 JB Non-Member
Tort: 2 SB Non-Member

DATE: 6/7/03
SHOW: Oregon League of R&CB
WHERE: Newport, OR
JUDGE: Tom Keyes
DUTCH: 7
BOB: Blue JB Non-Member
BOS: Blue SD Non-Member
Black: 1 JB Non-Member
Blue: 2 JB Non-Member
Gray: 1 JD Non-Member
Choc: 2 SD Non-Member
Tort: 1 JB Non-Member

DATE: 6/7/03
SHOW: Fox Valley Spring Fling
WHERE: Weyauwega, WI
JUDGE: Lindsey Benoit
DUTCH: 74
BOB: Black SB Aisbet, Alex & Jessica
BOS: Choc SD Field, Krystle
Black: 25 SB Aisbet, Alex & Jessica
Blue: 13 SD Aisbet, Alex & Jessica
Gray: 10 SB Non-Member
Choc: 15 SD Field, Krystle
Steel: 3 SB Voigt, Victoria
Tort: 8 SD Aisbet, Alex & Jessica

DATE: 6/7/03
SHOW: Indian Hills RBC
WHERE: Oskaloosa, IA
JUDGE: Judy Odenburg-Graf
DUTCH: 2
BOB: Tort SD Bethards, Rachel
BOS: Tort SB Bethards, Rachel
Tort: 2 SD Bethards, Rachel

DATE: 6/7/03
SHOW: Ohio State Dutch RC
WHERE: Wellington, OH
JUDGE: Kevin Hooper
DUTCH: 147
BOB: Black JB Gerhart, Adrienne & Mac
BOS: Black SD Gerhart, Adrienne & Mac
Black: 28 JB Gerhart, Adrienne & Mac
Blue: 24 JB Gerhart, Adrienne & Mac
Gray: 22 SD Russ, Renee
Choc: 39 SD Russ, Renee
Steel: 11 SB Gerhart, Adrienne & Mac
Tort: 23 JB Six, Holly & Tyler

DATE: 6/7/03
SHOW: Rabbit Shows Unlimited
WHERE: Brush, CO
JUDGE: Peter Herman
DUTCH: 13
BOB: Black SB Farness, Reece
BOS: Blue JD Farness, Reece
Black: 9 SB Farness, Reece
Blue: 2 SB Non-Member
Steel: 2 SB Farness, Reece

DATE: 6/8/03
SHOW: Fox Valley Spring Fling XI
WHERE: Weyauwega, WI
JUDGE: Bob Koch
DUTCH: 58
BOB: Black SB Hoischback, Ogden
BOS: Blue JD Voigt, Victoria
Black: 19 SB Hoischback, Ogden
Blue: 12 JD Voigt, Victoria
Gray: 7 SD Non-Member
Choc: 12 SB Hoischback, Ogden
Steel: 3 SB Voigt, Victoria
Tort: 5 JD Voigt, Victoria

DATE: 6/8/03
SHOW: New England R&CSC
WHERE: Spencer, MA
JUDGE: Bonnie Burdick
DUTCH: 15
BOB: Blue JB Non-Member
BOS: Black JD Non-Member
Black: 4 SB Non-Member
Blue: 2 JB Non-Member
Gray: 2 SB Non-Member
Choc: 1 JB Non-Member
Tort: 6 SB Non-Member

DATE: 6/8/03
SHOW: Northeast R&CC
WHERE: Spencer, MA
JUDGE: Alan Platt
DUTCH: 10
BOB: Gray SD Non-Member
BOS: Black SB Non-Member
Black: 4 SB Non-Member
Blue: 1 SD Non-Member
Gray: 2 SD Non-Member
Choc: 1 JB Non-Member
Tort: 2 JB Non-Member

DATE: 6/8/03
SHOW: Little Sioux RC
WHERE: Cherokee, IA
JUDGE: John Grimm
DUTCH: 10
BOB: Black SD Non-Member
BOS: Gray SB Non-Member
Black: 5 SD Non-Member
Gray: 3 SB Non-Member
Choc: 1 JB Non-Member
Tort: 1 JB Non-Member

DATE: 6/14/03
SHOW: Itasca RBA-Show #2
WHERE: Grand Rapids, MN
JUDGE: Theresa Christen
DUTCH: 17
BOB: Tort SD Wayne, Tiffany
BOS: Gray SB Wayne, Tiffany
Black: 4 JD Wayne, Tiffany
Blue: 2 SB Wayne, Tiffany
Gray: 3 SB Wayne, Tiffany
Choc: 2 SB Wayne, Tiffany
Steel: 2 SD Wayne, Tiffany
Tort: 4 SD Wayne, Tiffany

DATE: 6/14/03
SHOW: Portage Co R&CBA-Show #1
WHERE: Randolph, OH
JUDGE: Cathy Patrick
DUTCH: 61
BOB: Choc SB Lape, Cody & Danny
BOS: Black SD Russ, Renee
Black: 19 SD Russ, Renee
Blue: 6 SB Bickelhaupt, Katie
Gray: 15 SB Russ, Renee
Choc: 13 SB Lape, Cody & Danny
Steel: 1 JD Lape, Cody & Danny
Tort: 7 JB Lape, Cody & Danny

DATE: 6/14/03
SHOW: Portage Co R&CBA-Show #2
WHERE: Randolph, OH
JUDGE: Mike D'Amico
DUTCH: 61
BOB: Gray SD Russ, Renee
BOS: Choc SB Lape, Cody & Danny
Black: 19 JD Russ, Renee
Blue: 6 SB Lape, Cody & Danny
Gray: 15 SD Russ, Renee
Choc: 13 JD Russ, Renee
Steel: 1 JD Lape, Cody & Danny
Tort: 7 JB Lape, Cody & Danny

DATE: 6/14/03
SHOW: Broome Co RB
WHERE: Ithaca, NY
JUDGE: Bonnie Burdick
DUTCH: 20
BOB: Black SB Non-Member
BOS: Black JD Non-Member
Black: 5 SB Non-Member
Blue: 4 JD Brey, Vanessa
Choc: 4 JB Non-Member
Tort: 7 JB Non-Member

DATE: 6/14/03
SHOW: Itasca RBA-Show #1
WHERE: Grand Rapids, MN
JUDGE: Harry Boots IV
DUTCH: 19
BOB: Black SD Wayne, Tiffany
BOS: Gray SB Wayne, Tiffany
Black: 6 SD Wayne, Tiffany
Blue: 2 SB Wayne, Tiffany
Gray: 3 SB Wayne, Tiffany
Choc: 2 SB Wayne, Tiffany
Steel: 2 SD Wayne, Tiffany
Tort: 4 SD Wayne, Tiffany

DATE: 6/14/03
SHOW: Sunflower RBA
WHERE: Wichita, KS
JUDGE: Tonna Thomas
DUTCH: 17
BOB: Black JD Non-Member
BOS: Blue SB Non-Member
Black: 9 JD Non-Member
Blue: 6 JD Bergene, Julie
Tort: 2 JB Non-Member

DATE: 6/15/03
SHOW: Mad River Valley R&CBA
WHERE: Urbana, OH
JUDGE: Tim Branham
DUTCH: 63
BOB: Black JD Gemart, Adrienne & Mac
BOS: Black JB Gerhart, Adrienne & Mac
Black: 16 JD Gerhart, Adrienne & Mac
Blue: 14 JD Hubbard & Bickelhaupt, R
Gray: 13 SD Non-Member
Choc: 3 JD Paul, Rachael & Maddy
Steel: 11 JD Gerhart, Adrienne & Mac
Tort: 6 JB Spellmire, Katie

DATE: 6/21/03
SHOW: Missouri State RP
WHERE: Sedalia, MO
JUDGE: Dr. Chris Hayhow
DUTCH: 18
BOB: Black JB Non-Member
BOS: Black JD Webb, Jacquelyne
Black: 10 JB Non-Member
Blue: 3 SB Non-Member
Gray: 1
Choc: 3 JD Non-Member
Steel: 1 SD Non-Member

DATE: 6/21/03
SHOW: RP of Alabama
WHERE: Florence, AL
JUDGE: T.L. Andrews
DUTCH: 8
BOB: Black JD Allen, Kelsey
BOS: Black JB Allen, Kelsey
Black: 4 JD Allen, Kelsey
Blue: 1 JD Non-Member
Choc: 1 JD Non-Member
Steel: 1 JD Non-Member
Tort: 1 JD Non-Member

DATE: 6/22/03
SHOW: Henry Co Fair
WHERE: Cambridge, IL
JUDGE: Mike Avesing
DUTCH: 30
BOB: Choc SB Craig, Andrew
BOS: Black JD Marquis, Trevor
Black: 12 JD Marquis, Trevor
Blue: 5 JD Craig, Andrew
Gray: 4 JB Craig, Haley
Choc: 7 SB Craig, Andrew
Tort: 2 SB Marquis, Trevor

DATE: 6/22/03
SHOW: Washington State RBA
WHERE: Ellensburg, WA
JUDGE: Floyd Rudolph
DUTCH: 24
BOB: Black SB Johnson, Kindra
BOS: Black JD Non-Member
Black: 14 SB Johnson, Kindra
Blue: 5 JB Non-Member
Gray: 1 SD Non-Member
Choc: 1 SB Johnson, Kindra
Tort: 3 SB Non-Member

DATE: 6/28/03
SHOW: Van Wert Youth RS
WHERE: Van Wert, OH
JUDGE: Dave Hauser
DUTCH: 85
BOB: Black JD Gerhart, Adrienne & Mac
BOS: Steel SB Gerhart, Adrienne & Mac
Black: 27 JD Gerhart, Adrienne & Mac
Blue: 19 JD Hubbard & Bickelhaupt, R
Gray: 10 SB Gerhart, Adrienne & Mac
Choc: 12 SB Lape, Cody & Danny
Steel: 14 SB Gerhart, Adrienne & Mac
Tort: 3 JD Lape, Cody & Danny

DATE: 6/28/03
SHOW: Butler Co Fair
WHERE: Allison, IA
JUDGE: Harry Boots IV
DUTCH: 6
BOB: Steel SB Non-Member
BOS: Tort SD Non-Member
Blue: 1 JB Non-Member
Gray: 1 JB Non-Member
Choc: 1 JB Non-Member
Steel: 1 SB Non-Member
Tort: 2 SB Non-Member

DATE: 7/1/03
SHOW: San Diego Co Fair
WHERE: Del Mar, CA
JUDGE: Kimi Jo Mareska
DUTCH: 10
BOB: Black SB Non-Member
BOS: Black SD Santamaria, Kelsey
Black: 7 SB Non-Member
Blue: 3 SB Santamaria, Kelsey

DATE: 7/5/03
SHOW: Great North West RSG
WHERE: Monroe, WA
JUDGE: Donna Brak
DUTCH: 9
BOB: Black SB Johnson, Kindra
BOS: Blue SD Non-Member
Black: 6 SB Johnson, Kindra
Blue: 2 SD Non-Member
Choc: 1 SB Johnson, Kindra

DATE: 7/12/03
SHOW: California Dutch RC-Show A
WHERE: Corralitos, CA
JUDGE: Chris Zenny
DUTCH: 47
BOB: Black SB Williamson, Beau
BOS: Black SD Williamson, Beau
Black: 22 SB Williamson, Beau
Blue: 8 SB McDevitt, K & K
Choc: 9 SB McDevitt, K & K
Steel: 2 SD McDevitt, K & K
Tort: 6 SD Rios, Oscar

DATE: 7/12/03
SHOW: California Dutch RC-Show B
WHERE: Corralitos, CA
JUDGE: Brooke Baldwin
DUTCH: 47
BOB: Black SB Williamson, Beau
BOS: Blue JD Hooper, Meghan
Black: 22 SB Williamson, Beau
Blue: 8 JD Hooper, Meghan
Choc: 9 JD McDevitt, K & K
Steel: 2 JB McDevitt, K & K
Tort: 6 SD Rios, Oscar

DATE: 7/12/03
SHOW: Crawford Co Fair
WHERE: Bucyrus, OH
JUDGE: Ron Petras
DUTCH: 12
BOB: Black SD Brown, Heidi
BOS: Black JB Saunier, Rachel & Daniel
Black: 6 SD Brown, Heidi
Choc: 2 SD Weaver, Emily
Tort: 4 JB Weaver, Emily

DATE: 7/13/03
SHOW: California R&CS-Show A
WHERE: Watsonville, CA
JUDGE: Ray Stacy
DUTCH: 40
BOB: Black JD McDevitt, K & K
BOS: Blue SB Rios, Frankie
Black: 19 JD McDevitt, K & K
Blue: 5 SB Rios, Frankie
Choc: 8 JD McDevitt, K & K
Steel: 3 SD McDevitt, K & K
Tort: 5 SD Rios, Oscar

DATE: 7/13/03
SHOW: California R&CS-Show B
WHERE: Watsonville, CA
JUDGE: Joey Shults
DUTCH: 40
BOB: Black SD Williamson, Beau
BOS: Black SB Williamson, Beau
Black: 19 SD Williamson, Beau
Blue: 5 SD McDevitt, K & K
Choc: 8 JB Williamson, Beau
Steel: 3 SD Non-Member
Tort: 5 JD Rios, Frankie

DATE: 7/13/03
SHOW: Paulding RBA
WHERE: Paulding, OH
JUDGE: Ron Rohrig
DUTCH: 56
BOB: Black JD Coomer, Justin
BOS: Black JB Shoemaker, Nathan
Black: 10 JD Coomer, Justin
Blue: 9 JB Paul, Rachael & Maddy
Gray: 11 JB Coomer, Justin
Choc: 7 JB Spellmire, Katie
Steel: 7 SB Paul, Rachael & Maddy
Tort: 12 SB Toskin, Andrew

DATE: 7/14/03
SHOW: Carolina Outback RR
WHERE: Saluda, SC
JUDGE: Freda Kraus
DUTCH: 13
BOB: Steel SD Brewer, J.J.
BOS: Blue JB Brewer, J.J.
Black: 6 JD Brewer, J.J.
Blue: 1 JB Brewer, J.J.
Gray: 3 JD Non-Member
Steel: 2 SD Brewer, J.J.
Tort: 1 SD Non-Member

DATE: 7/19/03
SHOW: Rock Island Co Fair
WHERE: East Moline, IL
JUDGE: John Grimm
DUTCH: 6
BOB: Choc JB Non-Member
BOS: Choc JD Non-Member
Choc: 6 JB Non-Member

DATE: 7/19/03
SHOW: Town & Country RC
WHERE: Elk River, MN
JUDGE: Erik Bengtson
DUTCH: 6
BOB: Black JD Non-Member
BOS: Blue SB Komis, Michaela
Black: 4 JD Non-Member
Blue: 2 SD Komis, Michaela

DATE: 7/20/03
SHOW: Muscatine Co Fair
WHERE: West Liberty, IA
JUDGE:
DUTCH: 0
BOB:
BOS:

DATE: 7/20/03
SHOW: Butler Co Fair
WHERE: Hamilton, OH
JUDGE: Ron Rohrig
DUTCH: 24
BOB: Black SD Hubbard & Bickelhaupt,
BOS: Black JB Gerhart, Adrienne & Mac
Black: 8 SD Hubbard & Bickelhaupt, R/
Blue: 8 JD Hubbard & Bickelhaupt, R/
Gray: 4 JB Gerhart, Adrienne & Mac
Choc: 1 SD Non-Member
Steel: 3 SB Gerhart, Adrienne & Mac

DATE: 7/27/03
SHOW: Salt City RBA
WHERE: Hutchinson, KS
JUDGE:
DUTCH: 0
BOB:
BOS:

DATE: 8/2/03
SHOW: Auglaize Co RBA
WHERE: Wapakoneta, OH
JUDGE: Tammy Benolkin
DUTCH: 61
BOB: Blue JB Paul, Rachael & Maddy
BOS: Blue JD Spellmire, Katie
Black: 18 JB Shoemaker, Nathan
Blue: 14 JB Paul, Rachael & Maddy
Gray: 8 JB Non-Member
Choc: 11 JB Spellmire, Katie
Steel: 8 SB Paul, Rachael & Maddy
Tort: 2 SB Spellmire, Katie

DATE: 8/3/03
SHOW: Johnson Co Fair
WHERE: Gardner, KS
JUDGE: Victor Vogts
DUTCH: 2
BOB: Blue JD Bergene, Julie
BOS:
Black: 1 SD Non-Member
Blue: 1 JD Bergene, Julie

In Memory

DATE: 8/10/03

SHOW: Mercer Co Ag Society

WHERE: Celina, OH

JUDGE: Kevin Bogan

DUTCH: 63

BOB: Black SB Lape, Cody & Danny

BOS: Black JD Lape, Cody & Danny

Black: 17 SB Lape, Cody & Danny

Blue: 10 JD Spellmire, Katie

Gray: 7 SD Lape, Cody & Danny

Choc: 15 JD Lape, Cody & Danny

Steel: 8 SD Lape, Cody & Danny

Tort: 6 SD Lape, Cody & Danny

DATE: 8/15/03

SHOW: Marshfield Fair

WHERE: Marshfield, MA

JUDGE: Jim Abbott

DUTCH: 20

BOB: Gray SD Non-Member

BOS: Choc JB Non-Member

Black: 6 SB Non-Member

Blue: 2 SB Non-Member

Gray: 2 SD Non-Member

Choc: 4 SD Non-Member

Tort: 6 SB Non-Member

Lawrence Alan Bengtson, the third son of Paul and Jane (McAvoy) Bengtson was born on October 4, 1939 in Minneapolis, Minnesota.

He graduated from New Brighton High School, attended the University of Minnesota for a short period of time and then enlisted in the Army, serving in Ethiopia and Vietnam during his six years in the service. After leaving the Army he returned to Minneapolis and married Doreen (Rau) at Saint Augustine Catholic Church in Saint Cloud, Minnesota on June 15, 1968. After the wedding the Bengtson's moved to Southeastern Minnesota where Larry earned his Bachelor of Science Degree at Winona State University.

Larry raised chickens and rabbits as a youngster and continued his love of animals through his adult years.

Larry earned his rabbit judges license in 1969 and became a nationally renown rabbit judge. He judged numerous National Rabbit Conventions from 1969 until 1998 when he retired.

Shortly after earning his rabbit judges license he again became involved in serving his country. He was an active member of the 407 Civil Affairs Company and after becoming an officer in the United States Army Reserve he spent a year commanding the 329th AG Postal Unit. The 329th was named Unit of the Year in 1985, the year that Larry served as its commander. Larry enjoyed his comrades in the service and was anxious to travel with them to places such as Korea, Fort Bragg, Fort McCoy, South Dakota, the Persian Gulf and many other interesting places.

Larry was a long time member of the American Rabbit Breeders Association, the American Dutch Rabbit Club, the Boy Scouts of America, Larry was awarded the Gamehaven Council District award of Merit in 1982.

Larry is survived by his wife, Doreen, three sons, Erik (Mandy) Bengtson of Winona, Neil (Leah) Bengtson of St Cloud, Minnesota, Paul Bengtson of Las Vegas, Nevada, two daughters, Kirsten (James) Dutton of Bath, England & Melinda (Jason) Austin of Cross Plains, Wisconsin, by five grandchildren, Drew & Grey Austin, Piper and Clark Dutton, & Fletcher Bengtson, two siblings, Jeanne (Joseph) Ellefson of Arvada California, & Judith Lund, of Cedar, Minnesota. He is preceeded in death by his parents, two brothers, Paul, Jr and John and one grandchild, Megan Dutton.

Larry was a devoted and loving Father, Husband, Grandpa, and Soldier.



May 1968

2004 National Dutch Show

April 16-18, 2004

Greenville, Ohio

The Ohio State Dutch Rabbit Club is honored to be hosting the 2004 National Dutch Show, the year in which we celebrate the 75th anniversary of the American Dutch Rabbit Club!

We will be holding the show at the same locations that the 1996 and 1997 National Dutch shows were held. The building is very large with plenty of natural light. We are planning to have enough coops for 1400 Dutch. If we have more coops than we have entries, then those will be used as sale coops.

We are making a few changes in the schedule so that we may be able to have an easier schedule on Saturday.

The showroom will be open to accept rabbits at 9:00 on Friday morning (Thursday night for those who come and help with setup.)

The **Friday** night activities will include the judging of the Fur class. This will open things up a bit at the end the day on Saturday. We will list the exact starting time so that everyone knows whether they should enter or not, based on their time of arrival.

Friday night activities will include the Ladies Choice Class, AOV and this year a Judging Class, open to all.

We will be using a "No Ear Number" entry system. Just send in your entry listing two Black Jr Bucks. Select your best two before you leave home, and give us the ear numbers when you arrive. This means no need to substitute!

SELLER'S CLASS - The Seller's Class entries will be accepted only until 10:00 AM on Saturday. Please review the Seller's Class rules and note the limit of two Dutch entered per exhibitor. Plan to enter your seller's class entry upon arrival at the show!

BANQUET - The Banquet will be held in the large area adjacent to the showroom.

HOTEL - The hotel info will not be available until the ARBA Convention. As soon as we have it we will let you know. (The hotel we are dealing with will not block off rooms until six months ahead of the show.) The host hotel does have an indoor pool with a rate in the sixty dollar range. We have another new hotel just across the street if we fill the first one.

DONATIONS - We are again variety sponsors! You can sponsor a variety for \$50. This entitles you to a 1/4 page ad in the catalog, as well as your name listed a sponsor on the BOV and BOSV trophies. We will also take money donations to be given to the awards of your choice (i.e. Best Youth Steel Display).

When you send your donation, simply list what you want the money used for, or ask it to go where needed. It will then be used to pay for whatever award is needed.

DONATIONS should be made out to the OSDRC and sent to Barb Kline, 4664 S Co Rd 591, New Riegel, Ohio 44853.

CATALOG ADS - Ad prices for the catalog are: Full page \$40, Inside of covers -\$45, 1/2 page \$25, 1/4 page \$15, and 1/6 page (business card size) \$10. Checks should be made out to OSDRC, and ad requests should be sent to KEITH WEBER 4787 Cotton Run Rd, Hamilton, Ohio 45011 AD Deadline is JAN 15, 2003.

THE GREAT DUTCH RAFFLE - Once again this year we will be contacting the Top Dutch Breeders from around the country, and we will hold a Dutch Raffle. This has been highly successful in the past and I expect this one to be the best ever!

SHIPPING - The showroom is located only 40 minutes from the Dayton International Airport (which has some of the lowest rates in the country). No city traffic to deal with, just hop on I-70, then north on St Rt 49!

Open Superintendent - Kevin Hooper (937)987-2244 email - kkoop1@juno.com
Youth Superintendent - Phil Lape (419)238-3906 email - lapesdutch@im3.com

Hope everyone can make the show!!

**AMERICAN DUTCH RABBIT CLUB
HALL OF FAME**

Inducted at Greenville, Ohio 1996

Al Butler Jack Wireman Norma Hart
Barb Butler Anthony Micallef Stan Goeglein
Bill Geitzenauer George Parmer Jack Pugh
Anthony Micallef

Inducted at Greenville, Ohio 1997

Andy Barton Roger Eich

Inducted at Hutchinson, Kansas 1998

Doreen Bengtson Wenton Carlton
Larry Bengtson Wayne MacKinnon

Inducted at Oshkosh, Wisconsin 1999

Roger Guetschow Lynn Shaw

Inducted at York, Pennsylvania 2000

Alan Miller Mike Stinehelfer

Inducted at Springfield, Illinois 2001

Maxine Parmer Reggie Shull

Inducted at Washington, Pennsylvania 2003

Ed McKinley John Imes Robert Worden

DR ADS EXPIRING:
Wenton Carlton, E & S Stearns

Help out the Dutch Club with your new ad or ad renewal. It really helps out the club and gives you national exposure too.

Don't Delay - send in your ad today!!

ADRC Show Sanction: Date of Show _____ Open ARBA Code# _____ Youth ARBA Code # _____

Sponsoring Club _____ Show location _____ Secretary Name _____ Ph# _____

Address _____ City _____ State _____ Zip _____ Sanction Fees: Open \$9 Youth \$6. *Apply at least 60 days in advance.* Send to Doreen Bengtson, Sect. Rt 1 Box 95 Lewiston, MN 55952-9720.

MEMBERSHIP APPLICATION
AMERICAN DUTCH RABBIT CLUB

Send to: Doreen Bengtson, Sect.
Route 1 Box 95
Lewiston, MN 55952
(507)864-2103

YEARLY DUES

Youth \$8.00 Single \$10 Husband/Wife \$14 Family \$20

Date _____ 19 _____



I hereby make application for membership in the **AMERICAN DUTCH RABBIT CLUB**. I agree to abide by your Constitution and By-Laws and to further the interest of the AMERICAN DUTCH RABBIT in every way possible.

Print Name _____

Youth name(s) for family membership _____

Street Address _____

City _____ State _____ Zip _____ Phone() _____

Renewal New Recommended by _____

Canadian memberships must add an additional \$5 to cover mailing expenses. Foreign memberships must add an additional \$8 to cover mailing expenses. All fees must be in U.S. funds. If you want your Dutch Reporter send to you 1st class, please add \$7.

RAISING QUALITY DUTCH
BLACK, BLUE & CHOCOLATES

Triple M Dutch



Melody Milroy
8738 A Old Hwy 18
Amherst Junction, WI 54407
(715) 824-2954
mmilroy@wi-net.com

12/04

BLYTHE'S DUTCH

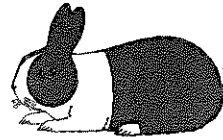

Steve, Judy
Kristina & Michelle

ALL COLORS

32157 470th Ave. (605) 624-2564
Burbank, South Dakota 57010

12/03



Spring



Hill Rabbitry

12/03

DUTCH

Black, Blue, Tortoise

Rick & Julie Billups
488 Pratt Road
Blanchester, OH 45107

BOB 2000, 2001 NDS
Best Black 2000 NDS
Best Blue 2000 NDS
Best Tortoise 2001 NDS

(937)-655-8657
Jbillups@in-touch.net



BENGTSON'S DUTCH

Larry, Doreen, Erik & Paul

"In" Dutch
continually
since 1952



Route 1 Box 95
Lewiston, MN 55952
(507) 864-2103

3/04

Danville Rabbit Tree
In the San Francisco Bay Area
National award winning Dutch
in all varieties



Fran, Jim,
Matthew and Kevin Schettler
925-838-8036 fschettler@telocity.com

9/04

WISE ACRES

RABBITRY



Since 1979

DUTCH - All Colors
Janice & Tammy Wise

8633 Flick Road
Tipp City, Ohio 45371
(513) 667-6417

12/04

THE DUTCH REPORTER
Julia Anderson, Editor
N7558 Boulder Drive
Portage, Wisconsin 53901

PRSR STD
U.S. Postage
PAID
PERMIT # 211
Winona, MN

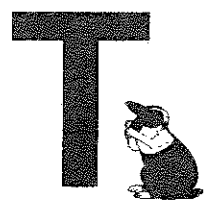
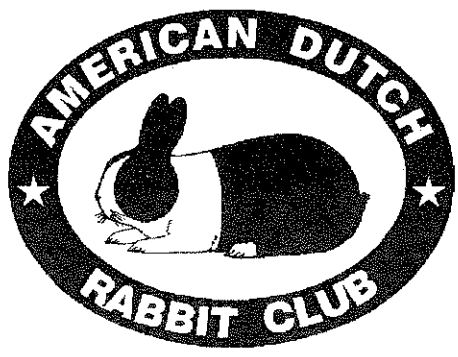

SEND TO:

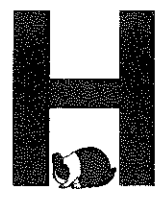

DATED MATERIAL