

# The Dutch Reporter

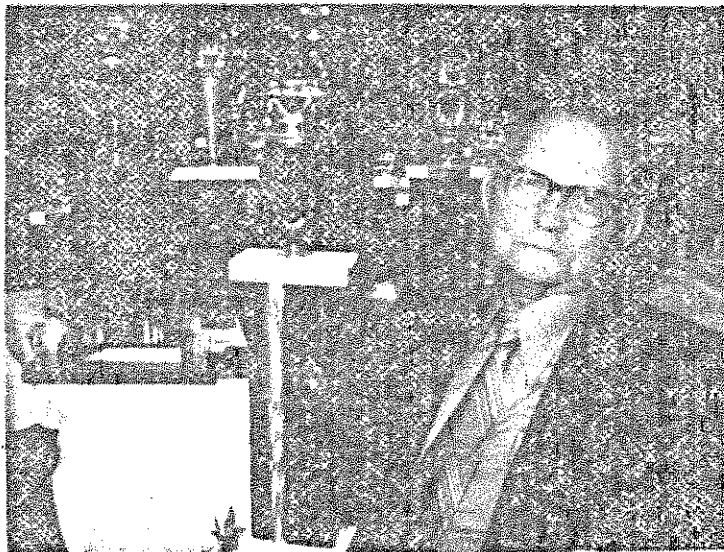

NATIONAL DUTCH SHOW  
ELLICOTT CITY, MD.  
GLENN STURGIS SR.  
CRANSTON HEIGHTS RABBITRY  
WINS BEST OF BREED



Don Reid, Senior Judge with Best Opp.  
Dutch, owned by Carl Decker Jr. of  
Stroudsburg, Pa. and Mr. Dutch, himself,  
Tom Shufflebotham, with the BEST of BREED  
owned by Glenn Sturgis Sr.  
Senior Black Buck, Best. Senior Black Doe,  
Best Opp. Jack Pugh in background.

June 71

NATIONAL DUTCH SHOW, sponsored by the EASTERN DUTCH FANCIERS at Howard County, Baltimore, Maryland. April 30-May 1 & 2, 1971. Show Sec. Warren McNamara. Judges: Don Reid, Sr. Judge and Tom Shufflebotham, Jr. Judge. BEST OF BREED, Sr. Black Buck, Cranston Heights Rabbitry. BEST OPPOSITE SEX, Jr. Black Doe, Carl Decker Jr. Total Dutch 394. Fur Class, 18. 1st-2nd-4th-5th Carl Decker Jr. 3rd, Ann Whitehead

BLACK (97)	Blue (61)	Chocolate (76)	Tortoise(59)	Steel (34)	Gray (67)
Sr. Bk. (28)	Sr. Bk (14)	Sr. Bk. (18)	Sr. Bk. (13)	Sr. Bk. (12)	Sr. Bk. (18)
1-Cranston	1-Martin	1-Hand	1-McNamara	1-Hand	1-McNary's
2-Minnich	2-E.D. Smith	2-Jack's	2-MacKinnon	2-Cranston	2-Mellozzo
3-Cranston	3-Decker	3-H. Smith	3-Bar-J	3-Cranston	3-McNary's
4-Martin	4-Storrer	4-Stinson	4-Bar-J.	4-Warmhold	4-Cranston
5-Wright	5-E.D. Smith	5-Stinson	5-McNamara	5-Mellozzo	5-Thompson's
Sr. Doe (25)	Sr. Doe (20)	Sr. Doe (21)	Sr. Doe (20)	Sr. Doe (8)	Sr. Doe (11)
1-G & S	1-Russ L A.	1-E. Smith	1-E. Smith	1-Miller	1-Yates
2-Decker	2-Lockwood	2-Gannon	2-E. Smith	2-Thompson's	2-H. Smith
3-G & S	3-Anthony	3-E. Smith	3-Decker	3-H. Smith	3-Hand
4-Storrer	4-Decker	4-Thompson's	4-Boer	4-Cranston	4-Yates
5-Thompson's	5-Cranston	5-Bar-J.	5-E. Smith	5-H. Smith.	5-Cranston
Jr. Bk. (21)	Jr. Bk. (9)	Jr. Bk. (18)	Jr. Bk. (12)	Jr. Bk. (6)	Jr. Bk. (17)
1-Williamson	1-Thompson's	1-E. Smith	1-Decker	1-Cranston	1-Cranston
2-Morgan	2-E. Smith	2-Gannon	2-Decker	2-Martin	2-Yates
3-Hand	3-Hanawalt	3-Mike's	3-E. Smith	3-H. Smith	3-Hand
4-Wright	4-Seeman	4-McNamara	4-Boer	4-McNary's	4-Whitehead
5-Heath	5-E. Smith	5-Thompson's	5-C. Wall	5-A. Miller	5-Mellozzo
Jr. Doe (23)	Jr. Doe (18)	Jr. Doe (19)	Jr. Doe (14)	Jr. Doe (8)	Jr. Doe (21)
1-Decker	1-Stinson	1-E. Smith	1-Decker	1-Hanawalt	1-Swader
2-Decker	2-Stinson	2-C. Wall	2-McNamara	2-Mike's	2-Whitehead
3-Thompson's	3-Geitzenauer	3-E. Smith	3-Decker	3-Warmhold	3-McNary's
4-G & S	4-Yalesville	4-McNamara	4-McNamara	4-Swader	4-Hand
5-Heath	5-Morgan	5-Thompson's	5-Thompson's	5-H. Smith	5-Cranston
B. Blk.	B. Blue	B. Choc.	B. Tort.	B. Steel	B. Gray
Cranston	Stinson.	Hand	McNamara	Cranston	Swader
Sr. Bk.	Jr. Doe	Sr. Bk.	Sr. Bk.	Jr. Bk.	Jr. Doe.
B. Disp.	B. Disp.	B. Disp.	B. Disp.	B. Disp.	B. Disp.
Decker	Stinson	E.D. Smith	Decker	Cranston	McNary

SWEEPSTAKES POINTS: Cranston Heights Rbtry. 578. Larry Minnick, 112. Aron Martin 164. Lynn & Clay Wright, 70. Goeglein & Shaw, 271. Carl Decker Jr. 718. W. Geitzenauer 54. Yalesville Rbtry. 36. C.W. Stinson, 234. Jack's Bunnies, 72. Warren McNamara, 249. Bar-J Rbtry. 86. W. MacKinnon, 52. Johnny Mellozzo, 101. Owen Yates, 156. Julia Boer, 64. K & M Storrer, 78. Thompson's Rabbit Farm 291. S.A. Williamson, 126. Glenn Morgan, 102. Henry Smith, 156. Boyd Gannon, 156. Mike's Rbtry. 86. Alan Miller, 54. Charles Wall, 88. Hand N' Hand, 369. Lewis Heath, 44. E.D. Smith, 839. Russ L Acre, 120. Lockwood Star Dutch, 80. Ann Whitehead, 118. McNary's Rbtry. 237. Harry Anthony, 60. Lee Hanawalt, 75. Al Seeman, 18. Fritz Warmhold, 48. Terry & Gayle Swader 142.

YOU CAN'T BEAT THE DUTCH

ATTEND THE NATIONAL A.R.B.A. CONVENTION AND SHOW OCTOBER 25-28, 1971 AT

ALBUQUERQUE, NEW MEXICO.

Dutch Breed Chairman, Mike Stinehelfer. Dutch Show Secretaries, Hand N' Hand.

Dutch Fund Chairman, Mike Stinehelfer. LET'S HAVE A "BANG UP" DUTCH ENTRY AT THIS

ONE. Our members want the Best. let me ask, "how do YOU support your breed....."

# The Dutch Reporter

Volume 27 No. 6

June, 1971

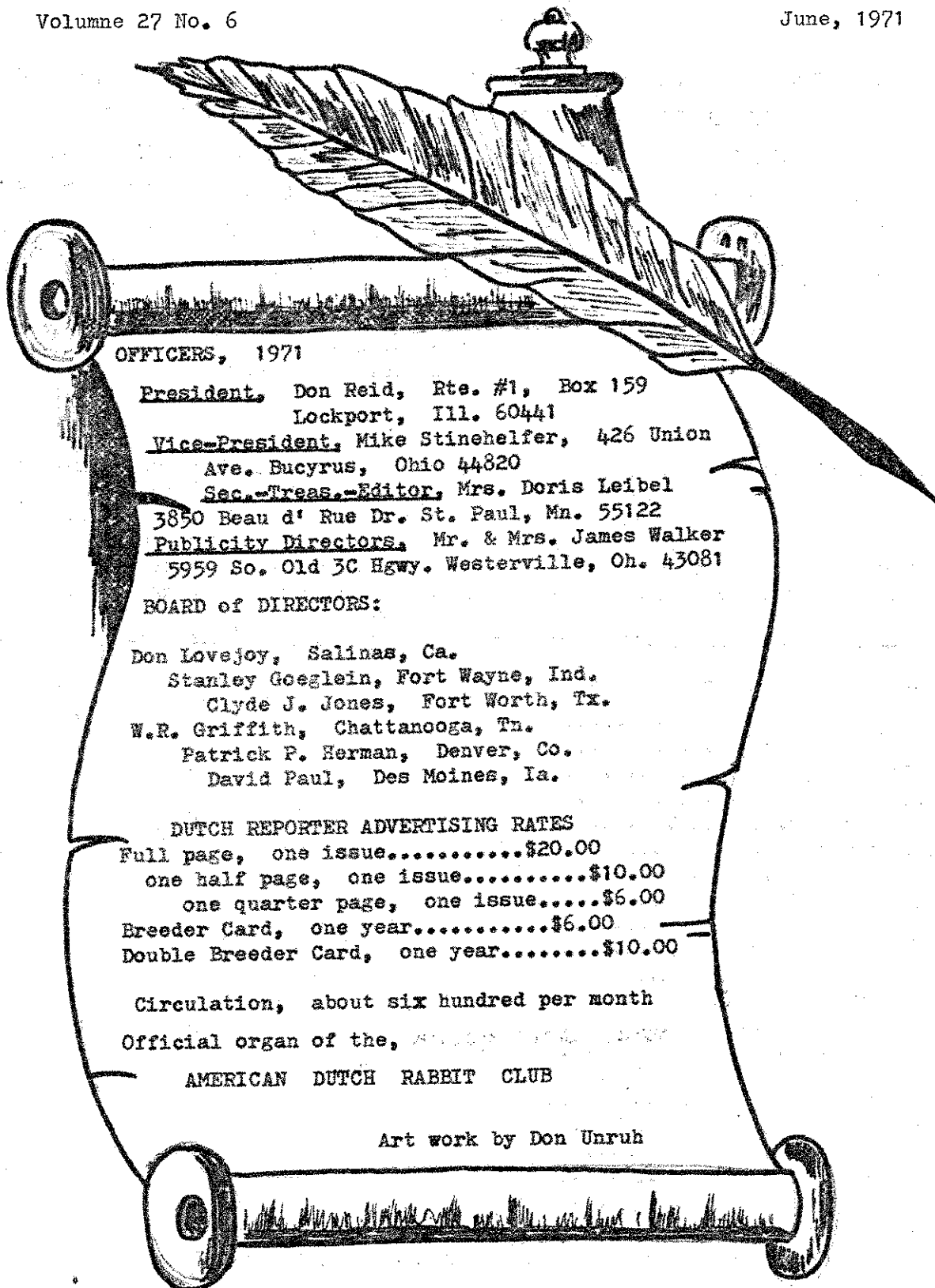

## OFFICERS, 1971

President, Don Reid, Rte. #1, Box 159  
Lockport, Ill. 60441

Vice-President, Mike Stinehelfer, 426 Union  
Ave. Bucyrus, Ohio 44820

Sec.-Treas.-Editor, Mrs. Doris Leibel  
3850 Beau d' Rue Dr. St. Paul, Mn. 55122

Publicity Directors, Mr. & Mrs. James Walker  
5959 So. Old 3C Hgwy. Westerville, Oh. 43081

## BOARD of DIRECTORS:

Don Lovejoy, Salinas, Ca.

Stanley Goeglein, Fort Wayne, Ind.

Clyde J. Jones, Fort Worth, Tx.

W.R. Griffith, Chattanooga, Tn.

Patrick F. Herman, Denver, Co.

David Paul, Des Moines, Ia.

## DUTCH REPORTER ADVERTISING RATES

Full page, one issue.....\$20.00  
one half page, one issue.....\$10.00  
one quarter page, one issue.....\$6.00  
Breeder Card, one year.....\$6.00  
Double Breeder Card, one year.....\$10.00

Circulation, about six hundred per month

Official organ of the, AMERICAN DUTCH RABBIT CLUB

AMERICAN DUTCH RABBIT CLUB

Art work by Don Unruh

Opinions expressed in articles and letters published in the Dutch Reporter do not necessarily represent those of the American Dutch Rabbit Club, the Editor or the Publisher.

The date your membership expires is shown on the address label of your Dutch Reporter. Dues \$3.00 per year. NOTE: Our Club is affiliated with the American Rabbit Breeders Association, Inc., and by sending \$7.75 instead of \$3.00, you will become a member of both Associations.

Help! Help! Help!

WHAT IS THE MATTER WITH OUR DUTCH CLUB? WE ASKED FOR SPECIALS FOR THE 1971 ARBA CONVENTION AND ONLY RECEIVED WORD FROM TWO PEOPLE. THE SPECIALS ARE NOW ALL FROM THE EASTERN STATES AND MINNESOTA. WHAT IS THE MATTER WITH DUTCH RABBIT PEOPLE FROM MIDDLE AND WESTERN STATES? THE SHOW IS OUT YOUR WAY, SO CAN'T WE HEAR FROM SOME OF YOU RABBIT RAISERS OUT THERE. IF YOU WANT A GOOD SHOW, WE'VE GOT TO HAVE MONEY TO RUN IT, SO PLEASE SEND SOME SPECIALS FOR THE CONVENTION SHOW AT ALBUQUERQUE.

Mike Stinehelfer, Fund Chairman  
426 Union Ave.  
Bucyrus, Ohio 44820

This matter of raising specials is always a vexing problem. I am sure that each of us does the best that they feel that they can, but it does seem as if it is always the same few that donate. Stop and think, can you spare a dollar? Could you spare two dollars? One for each of our two big Dutch Shows, the National and the ARBA Convention? Are you a "giver" as well as a "taker". How many times do I hear that the Dutch Raisers want the best. It takes cooperation and participation.

Doris

~~YOU CAN'T BEAT THE DUTCH~~

SWEEPSTAKES POINTS (70-71 Series)

- 1- Leonard Weir, Ca. (19).....9166
- 2-Clipfort, Ca. (24).....7585
- 3-Nike's Rbtry, Oh. (16).....4968
- 4-R. Berry, Tx. (13).....4493
- 5-E.D. Smith, Va. (8).....3261
- 6-Wm. Schaefer, Ct. (10).....3060
- 7-R.O. Ellett, Ca. (13).....3004
- 8-J.W. Miller, Ia. (14).....2979
- 9-McNary's Rbtry. (Oh) (16).....2798
- 10-R.C. Farrill, Tx. (16).....2711
- 11C & D Jones, Tx. (6).....2695
- 12.R. Gilbertson, Ca. (11) .....2677
- 13-Hand N' Hand, Oh. (21).....2665
- 14-Francis Jones, Fl. (9).....2640
- 15-Keith Nall, Ky. (11).....2418
- 16-Roy Fox, Oh. (8).....2345
- 17-Bob Ernst, Ks. (9).....2065
- 18-Owen Yates, Va. (14).....2030
- 19-Jim Muskopf, Il. (12).....2001
- 20-Bill James, Tx. (12).....1943

Flash!  
1972 National  
Dutch  
Show  
Madison, Wis.

1971 ARBA CONVENTION AND SHOW, ALBUQUERQUE, NEW MEXICO Oct. 25-28

Plan now to attend

SHOW THOSE DUTCH

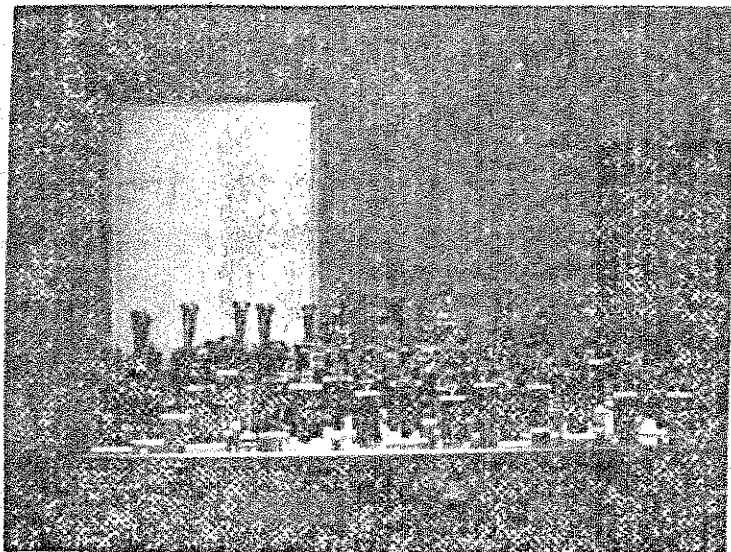

An impressive array of trophies and specials at the National Dutch Show, sponsored by the Eastern Dutch Fanciers at Ellicott City, Md.

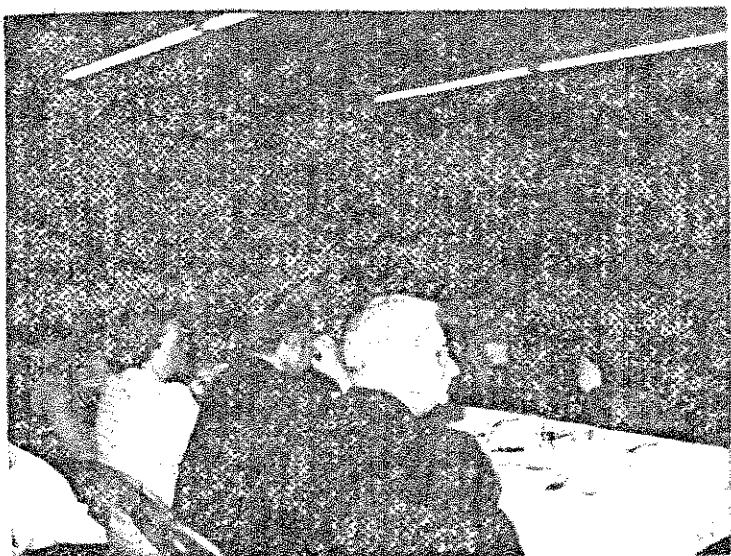

The National Dutch Show Banquet well attended. Good food and all one would want to eat. Life member, Mr. Seeman, a friend, Mrs. Seeman and friend.

PRESIDENT REPORTING by Don Reid...

I had the pleasure of judging the 1971 National Dutch Show at Ellicott City, Maryland. A real nice Senior Black Buck owned by Glen Sturgis Sr. took top honors, Best of Breed and a sharp Senior Black doe owned by Carl Decker Jr. took Best Opposite Sex. A sincere "thank you" to the Eastern Dutch Fanciers for a job well done.

Your secretary was instructed to poll the Board for reactions to various questions because we did not have a quorum at the Maryland Board meeting.

The results are; The Publicity fund will be tapped for \$104.50 for Special at the ARBA Convention Dutch Exhibit. 1971.

The majority of the Board does not think that extra points should be awarded to Best of Breed and Best Opp. Sex.

Dues should be raised due to the ever increasing cost of operating the ADRC. Jessie Weinhardt will be awarded a Life Membership and last but not least

THE 1972 NATIONAL DUTCH SHOW IS HEREBY AWARDED TO MADISON, WISCONSIN. We thank both groups for extending an invitation.

On this matter of incorporation. The intent is not to incorporate on a national basis, but rather under the laws of Minnesota in order to conform to requirements to qualify for non profit bulk mailing privileges.

Elsewhere in this bulletin you will note an appeal from Mike Stinehelfer, ARBA Dutch Show fund chairman. Let's go, you western Dutch raisers. The show is out your way. We can certainly support our Dutch better than what has been done so far. Late specials will be posted in the show room.

You will be asked your opinion on the election ballot regarding the awarding of extra credits for B.O.B. and B.O.S. One times the number in the class and 1/2 times the number in the class in that order. Every effort is being made to give the membership and the Directors the opportunity to participate in the management of the ADRC. We're here to carry out your will.....

NATIONAL DUTCH SHOW, 1971, EXHIBITORS...

- WARREN J. McNAMARA, Rt. 2, Box 36, Reistertown, Md. 21136
- LENNY MINNICK (non member) 4910 Kenwood, Ave. Baltimore, Md. 21206
- YALESVILLE RABBITRY, Leonard Heroux, Sr. & Jr. 422 Main St. Yalesville, Ct. 06492
- WILLIAM GEITZENAUER, 106 Harding Dr. Washington, N.J.
- J & W MAC KINNON, 4 Essex St. Brockton, Ma. 02401
- BOYD GANNON, Effort, Pa. 18330
- RUSS L ACRE, 2377 Rt. 54. Urbana, Oh. 43078
- MC NARY'S RABBITRY, 1572 Fletcher, R.#1 So. Charleston, Oh. 45368
- ANN WHITEHEAD, Non member, 111 Taunton Ave. Catonsville, Md. 21228.
- DANNY THORNTON, Non Member, 5130 Bonniface, Ellicott, Md. 21043.
- GLENN A. MORGAN, non member, 7565 Dawson Dr. S.E. Warren, Oh.
- E.D. SMITH, R#2 Box 329, Jonadab Rd. Yorktown, Va. 23490
- LUCKY J. RBTRY, non member, 3770 Split Rock Rd. Camillus, N.Y. 13031.
- HENRY W. SMITH, 3723 Lafayette St. Wilmington, De. 19808
- CARL DECKER JR., 935 Clay Ave. Stroudsburg, Pa. 18360
- THOMPSON'S RABBIT FARM, Rt #2. Box 372, Reistertown, Md. 21136
- LEWIS HEATH, Rt #1, Box 207, Mechanicsville Va. 23111.
- AL SEEMAN, 411 Oakview Ave. Joliet, Ill. 60433
- HAND N HAND, 1144 E. Walnut St. Lancaster, Oh. 43130
- TERRY & GAYLE SWADER RBTRY. 5617 Eastbourne Dr. Springfield, Va. 22151
- BAR J RBTRY., 5959 S. Old 3C Hgwy. Westerville, Oh. 43081
- JOHN CUER, Peck Rd. Hilton, N.Y.
- K & M STORRER, Brooklyn St. Eaton, N.Y. 13334
- ALAN L. MILLER, R#3 Decatur, Ind. 46733
- JACK'S BUNNIES, 5475 Seeman St. S.W. R#4 Box 127A. Navarre, Oh. 44662
- JULIA BOER, non member, 143 Longview Dr. Catonsville, Md. 21228
- CHARLES L. HUNT, RD 5 Box 296A. Johnstown, Pa. 15905.
- AARON MARTIN, RD 1 Box 616, Annville, Pa. 17003
- CHARLES WALL, Merry Hill, Stevenson, Md.
- OWEN YATES, Holly Ridge Farm, Aylett, Va. 23009
- MIKE'S RBTRY. 426 Union Ave. Bucyrus, Oh. 44820
- HARRY ANTHONY JR. 120 Miller Ave. Meriden, Ct. 06450
- LOCKWOOD STAR DUTCH, 9112 Grist Mill Rd. Alexandria, Va. 22309
- LYNN & CLAY WRIGHT, 5019 Swinton Dr. Fairfax, Va. 22030
- C.W. CHARLIE STINSON, RT. 2, Rock Run Rd. Chesterfield, Va. 23832
- AUTUMN LANE ELEM. SCHOOL, non member, Greece Central Sch. Dist. #1. Greece, N.Y.
- CRANSTON HEIGHTS RBTRY. 1704 Newport Gap Pike, Wilmington, De. 19808
- STEPHEN RINEBOLD, 29 Elizabeth La. Budd Lake, N.J. 07828,
- GOEGLEIN & SHAW, 6914 Autumn View Dr. Ft. Wayne, Ind. 46806
- TIM HAMILTON, non member, 147 Longview Dr. Baltimore, Md. 21228
- LOUIS HAMILTON, 147 Longview Dr. Baltimore Md. 21228
- PAUL GARDNER, non member, 10776 Rt. 108, Ellicott City, Md. 21043.
- SCOTT A. WILLIAMSON, S.A.W. Rbtry. RR#1 Box 75, LaPorte, Ind. 46350
- TRACY SARGENT, non member, 1705 Park Grove Catonsville, Md. 21228
- MARY BROWNING, non member, 9764 Riverside Circle, Ellicott, City, Md.
- JEFF STEWART, Manor House Dr. Fairfax Sta., Va. non member.
- JOHN MELLOZZO, Hall St. C. Nyack, N.Y. 10960
- FRITZ WARMHOLD, 15 Water St. Rockville, N.Y. 11570

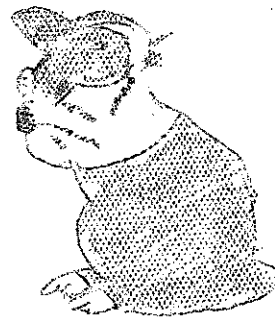

YOU CAN'T BEAT THE DUTCH

DUTCH DEN NEWS by DORIS

Getting to know you, getting to know all about you. Getting to like you, hoping you like me too, could well be the theme song of the Maryland National Dutch Show. A successful National, sponsored by a wonderful group of people. It never fails to amaze me the misconceptions and misunderstandings that can be resolved by meeting and talking "it over".

I was sorry to miss the Saturday afternoon judging. My suitcase didn't catch up with me until time to go home, and just had to get a change of clothes, so did a bit of shopping.

The show report will tell the story of the winners. The Banquet was well attended. Eastern seafood is u'm'm'm good. An impressive array of trophies were distributed to the winners, then a short, but productive general meeting took place.

It appears that those in attendance want full show reports, regardless of cost. For my part, anything that YOU are willing to pay for is all right with me. I am most fortunate at the present time, having help in the typing of these reports from Don Unruh. Some interesting financial facts were discussed. I am not a mathematical wizard. I can keep an honest set of books, but when we get into ratio costs etc. will have to depend on others. I was asked the cost of publishing the Dutch Reporter. I can only refer you to the financial reports which I will publish quarterly. It doesn't take much figuring to see the difference in getting two-three reports to a page instead of eight or nine. The difference lies in the cost of materials and weight for bulk mailing, not to mention the amount of time that it takes for typing a full report against an abbreviated report. Like everything else, what has to be done, can and will be done. Nothing is impossible.....

Membership service costs are on the upgrade. Look at the basic facts. You join an organization, then received 12 issues of the monthly bulletin, Guide Book, postage is becoming a big factor. A show is sanctioned for \$6.00 (some still sending only five) Your show is listed in the D.R. and the resultant show report takes 1/3 to 1/2 page (ad rates for 1/2 page in the D.R. is \$10.00) The winners will be receiving Rosettes and Ribbons. Points will be posted on cards. Basic office supplies are no small item, to do the job right. I mention these things because elsewhere in the bulletin you will find notice of a dues increase for your action.

A successful organization is not always the largest, it is one where the detail work is cared for and the membership is alert and understanding. A remark was made in passing that, "I sure don't like cliques" Heard a good definition of a clique once to the effect that a clique is composed of the people doing the work. I don't feel that there are any so called cliques in the ADRC, rather we are learning how to work together.

To me another important factor in a

(cont)

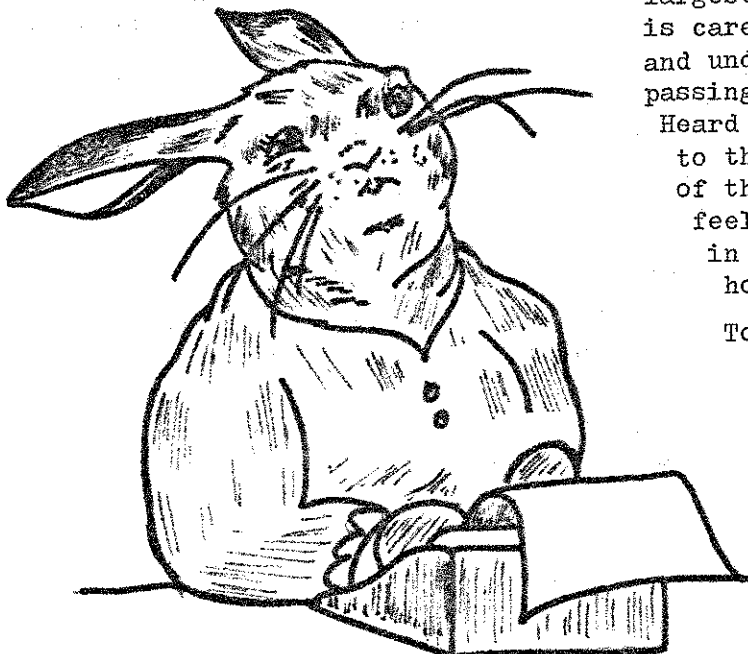

AMERICAN DUTCH RABBIT  
CLUB

Mrs. Doris Leibel, Secretary-  
Treasurer-Editor & Publisher.

operating out of the DUTCH DEN at,  
3850 Beau d' Rue Dr.,  
Saint Paul, Minnesota

DUTCH DEN NEWS (cont.)

in a successful organization is the ability to project our timing of activities. I don't like to see anything, for example, appearing on a ballot without prior notification in the Dutch Reporter. This is breaking "faith" with the membership. Always remembering that this is a NATIONAL organization. We should time our Committee activity with the deadlines as provided for in our constitution, taking into consideration the deadlines of other events etc. in order to obtain the fullest results from our efforts. Sometimes this is hard to do, for the other group doesn't allow time. Each of you who read this should have a Guide Book...Take time to read your constitution, National Dutch Show Rules, etc. You will have a better understanding of what makes the wheels turn in your American Dutch Rabbit Club.

Up to this point deadlines on show sanction requests and returns haven't been enforced. As the backlog diminishes and records become orderly more thought will be given to this phase of the work. On the whole response has been very good. Still receive a few isolated requests for sanctions with the \$5.00 fee, remember it is now and has been for two years \$6.00, which included a \$1.00 listing fee. Sending the wrong amount only dates YOU and shows that you are a bit behind time. I can't imagine any show secretary going to the bother and expense of sanctioning a Breed, then forfeiting the sanction by not following the rules. Any reasonable reason for being late will always be accepted. A few are neglecting to include their ARBA code number and where time is short I have issued the sanction with the notation that if the report is returned without the code number the sanction is forfeit. Without fail, the code has been inserted and time and postage saved.

Improper remittance and lack of information seem to make for the most problems. As I gain experience, perhaps will know better what to do in many instances.

Show Reports are coming back in good order. Do you like the new form? The one thing that does cause a bit of problems is the use of Rabbitry Names and me not knowing who the person that represents. This too, will work out as I become more familiar with your names etc.

Took in the Gladbrook, Iowa show and had a chance to visit with Director Dave Paul and Ron Cross. Ron had some good tips on incorporating. Gradually getting the work done from the National. Polled the Board of Directors as directed and received answers back from, Paul, Jones, Lovejoy, Stinehelfer. The July issue of the D.R. should have the results of many of these actions.....

There may be an increase in prices of Publicity Items. Haven't heard anything definite as yet, but it was discussed at Maryland. Again, costs have risen.....

This Dutch Den News could well be called, "rambling along" so TILL NEXT MONTH,

*Raise Those Dutch -*

*Doris -*

YOU CAN'T BEAT THE DUTCH

ILLINOIS STATE FAIR, Aug. 13-22, 1971.

Entries must be in entry dept. July 20, 1971. P.O. Box 576, Springfield, Ill. 62705

Exhibits can start coming in Wed. noon, 12:00 P.M. Aug. 18, 1971 til Thurs. noon, Aug. 19, 1971. Judging will begin on Friday morning, 9:00 A.M. Aug. 20, 1971.

Entry fee is 75¢ per single rabbit. Premiums are paid for single bucks and does as follows: 1st-\$3.00. 2nd-\$2.00 3rd-\$1.00. 4th-50¢ and 5th ribbon. Best of Breed, \$5.00 Best Opp. Sex. \$4.00 Best Display, \$3.00, Best of each Variety, \$2.50...Sixteen Breeds sanctioned. No limit on entries.

YOU CAN'T BEAT THE DUTCH



AMERICAN DUTCH RABBIT CLUB

BOARD OF DIRECTORS MEETING.....April 30, 1971

The Board of Directors Meeting of the American Dutch Rabbit Club was called to order at the Forest Motel, Ellicott City, Maryland at 9:10 P.M. April 30, 1971. Secretary Doris Leibel, asked permission to use a tape recorder in order to help herself with keeping track of the minutes. Granted. Attending were, Directors, and Officers, Reid, Stinehelfer, Griffith, Leibel, Absent were, Lovejoy, Paul, Herman, Goeglein and Jones. Invited guests were, Mr. & Mrs. Wireman, Mr. & Mrs. Walker, Mr. & Mrs. Hand and Mrs. Stinehelfer.

This was declared an unofficial Board Meeting due to lack of quorum, by Pres. Reid. Griffith moved that previous minutes be dispensed with as they had been published in the Dutch Reporter, Seconded by Stinehelfer and carried.

The Secretary reported on the mechanics of the job. Various rising costs connected with properly conducting the secretary's office and records. The records as received from the previous secretary. The rising cost of publishing the Dutch Reporter. As Treasurer, it was noted that the financial report had been published in the Dutch Reporter, April issue, the bank statement for May had not been received yet, but the check book showed a "now" balance of approximately \$63.00 above earmarked funds in the General Fund and the Dutch Reporter account has a "now" balance of \$61.88. The books were presented to the Board for examination. Stinehelfer moved that we accept the Treasurers report as published in the April Dutch Reporter. Seconded by Griffith and carried.

The Walkers reported a Publicity Fund balance of \$925.82. Some replacement supplies have been obtained, others are needed. Prices on Publicity items will have to be raised due to increased costs. The question arose as to making an additional charge to Canadians due to increased cost of mailing into Canada. The Walkers were instructed to use their own judgement in this matter.

Discussion on apportionment of Show Fund monies and method of figuring same. It was explained that the National Dutch Show and A.R.B.A. Conbention Funds were figured at different times. Ways and means of bringing them together were explored.

Stinehelfer moved that we poll the Board on the advisibility of tapping the Publicity Fund for the 1970 portion of dues to the A.R.B.A. Conv. Fund. Griffith seconded and carried. This would be the sum total of of the 1971 ARBA Conv. Dutch Fund from the A.D.R.C. total of, \$104.50. This would leave us free to start earmarking these funds January 1st of each year and based on the previous years dues.

The Walkers reported that advertising rates have increased, affecting our advertising program.

Stinehelfer reported on Constitutional and By-Laws Committee and noted that the Sec. had jumped the gun, in publishing Pat Herman's letter regarding changes.

Methods of taking the election procedure out of the Secretary's hands were discussed. It is the opinion of the committee that all ballots should be sent out and received back by the Election Committee, details to be furthur discussed.

President Reid noted that the Election Committee and Standard Committee have agreed to serve another term.

Discussion on extra points for Best and Best Opposite Sex, etc. Griffith moved that we ask the feeling of the membership on this subject with the intent of placing it on the Ballot. Stinehelfer seconded and carried.

Discussion on financing the Club. Shall we increase dues? is so, how much? All in attendance were in favor of raising dues. The increased cost of membership service and increased cost of publishing the Dutch Reporter make this necessary. This subject to be discussed at the general meeting.

to be continued..

BOARD MEETING MINUTES, continued.....

Stinehelfer moved that we poll the Board regarding a Life Membership for Mrs. Weinhardt, seconded by Griffith and carried.

Two Bids for the 1972 National Dutch Show will have to be considered by the Board. One from the Three Rivers Rabbit Growers at Kennewick, Washington and one from the Madison, Wisconsin Dutch Fanciers. Griffith moved we poll the Board, seconded by Stinehelfer and carried.

Discussion on method of submitting bids. The Constitution calls for a copy of a Bid to be sent to each Director for consideration. The Secretary was instructed not to publish future Bids, however this needn't discourage groups interested in sponsoring a National Dutch Show from writing articles supporting their bids in the Dutch Reporter.

A Bid for the 1973 National Dutch Show had been received and published by the Secretary from the New England Dutch R.C. The Secretary was instructed to write them with our "thanks" but noting that their Bid will not be considered until the next National Dutch Show Board Meeting.

Discussion on Memorial Trophies. The Secretary was instructed to check the Tampa, Atlanta and Fort Wayne minutes for clarification on replacement of trophies with Plaques. It was noted that Alan Miller had sent the Secretary a Plaques replacing the Michigan Waterland Trophy. Final disposition will have to wait on clarification of procedure. Elmer Hand called attention to the Ev. Shilliday Trophy's to be given to Best of Breeds at the National Dutch Show and the 1971 A.R.B.A. Convention.

It was noted that a sanction had been issued to another Club under 200 miles away for May 2, 1971. The secretary explained the circumstances as she knew them and offers a very sincere apology to the 1971 N.D.S. Sponsors if she erred in judgement.

Discussion on Incorporation. In order to conform to regulations regarding Bulk Mailing privilege for a non-profit organization we need to be incorporated. The Secretary was instructed to check into it further.

Griffith moved we adjourn. Seconded by Stinehelfer and carried.

Respectfully submitted,

Doris Leibel, Secretary-Treasurer.

AMERICAN DUTCH RABBIT CLUB

GENERAL MEETING.....May 1, 1971

Mr. Jack Pugh, Master of Ceremonies, opened the General Meeting with a prayer. The impressive array of trophies were presented to the winners preceding the meeting.

The General Meeting was called to order at the Howard County Fairgrounds, Maryland, at 9:P.M. by Pres. Reid, who noted that the required attire was a string tie with the emblem, "You Can't Beat The Dutch"

Al Seeman moved that we give the Sponsors of the 1971 National Dutch Show a rising vote of thanks for a job well done.

Jack Pugh moved that we dispense with the reading of the previous meeting minutes as they had been published. Seconded by Griffith and carried. The 1971 Board of Directors Minutes were read and approved. The Secretary, Publicity and Committee reports were repeated from the Board Meeting. The voting procedure was further discussed.

Ways and Means of increasing revenue and decreasing expenses were explored. Griffith moved we poll the audience regarding full Show Reports against abbreviated reports. 21 voted for and seven voted against Full Reports. Twenty five members signed a petition to increase the dues from \$3.00 to \$5.00 individual and from \$5.00 to \$7.00 Husband-Wife Combination. Traveling trophy discussion. Mike Stinehelfer and the Hand were introduced as Breed Chairman, and Show Secretary respectively. Mrs. Leibel arose to announce that an anonymous donor had given a plaque to be given Mrs. Weinhardt in recognition of years of service, in the name of the ADRC. Jack Pugh moved we accept, seconded by Elmer Hand, carried. Pugh moved we adjourn, seconded by Griffith, carried.

## ROY FOX

D U T C H  
Black and Blue

Very few for sale!

R. R. #6

Cridersville, Ohio

45806

4/2

## RON CROSS

4104 72nd Street

Des Moines, Iowa 50322

LIMITED TO QUALITY DUTCH!

4/2

## HAND 'N' HAND

1144 E. Walnut Street  
Lancaster, Ohio 43130

D U T C H  
All Colors

"WILL NOT SHIP"

9/1

## CLYDE & DORIS JONES

6205 Guilford  
Fort Worth, TX 76119

Phone: 535-7910

D U T C H

All Colors

5/2

VISITORS WELCOME!

## 7L BUNNIES

BREEDING EXCLUSIVELY  
Chocolate Dutch

STRICTLY FOR SHOW

Elmer & Jerrie Plus (5)  
Lakatos

26531 Glendale  
Detroit, Mich. 48239  
313-537-2936

11/1

## JOHN & MILDRED MILLER

HARPER, IOWA 52231

Phone: 515-635-2151

Stock for sale most of  
the time!

D U T C H

Blue, Black, Chocolate,  
Torts

3/2

## JOHN L. NELSON

BREEDER AND EXHIBITOR

FAMOUS DUTCHENG  
BLOODLINES

of

Blues, Blacks & Torts

Rte. #1 - Box 142 - B  
Crete, Illinois 60417

6/1

## HARRY ANTHONY

Breeder and Exhibitor of  
Show Winning Black and  
Blue Dutch

120 Miller Avenue

Meriden, Conn. 06450

Phone: 237-0780

11/1

## BILL ALDRICH

D U T C H

English & Checkers

few for sale

Shamrock Lane  
Millville,  
New Jersey 08332

5/2

## V & E RABBITRY

Velma & Elmer Paquette

DUTCH & HAVANAS

334 Acacia Road  
Santa Paula, Calif. 93060

Phone: 805-525-7260

Elmer Paquette, ,  
Judge & Registrar

5/72

SPACE FOR  
SALE!

# COOPER'S HILLCREST RABBITRY

Some of the Best in the Middle West!

2601 Sharon Hollow Road

Grass Lake, Michigan 49240

6/1

CHOCOLATES  
BLUE AND BLACK DUTCH

EXCLUSIVELY

A. SEEMAN

411 Oakview Avenue

Joliet, Illinois 60433

6/1

Compliments

of

ROBERTS  
RABBIT  
RANCH

6/1

L. W. SIMONSON

699 E. 10th Street  
Spencer, Iowa 51301

DALE ZENTNER

Box 11  
Luverne, Ia. 50560

Breeding and Showing under the Label of -

L & Z

BLACKS & CHOCOLATES A SPECIALTY!

6/1

CHOCOLATE

TORTOISE

D U T C H

W. J. MC NA MARA

Rte. #2 Box 36

Reisterstown, Md. 21136

6/1

MIKE'S RABBITRY

426 Union Avenue  
Bucyrus, Ohio 44820

DUTCH - All Colors

Bantams - Pigeons

Pheasants &  
Cocker Spaniels

6/1

D U T C H  
All Colors

COOK'S RABBITRY

Walt and Anna

P O L I S H  
(BLACK)  
4910 So. 43rd Street  
Greenfield, Wis. 53220  
Phone: 282-7454

6/1

Compliments of  
THE OHIO STATE DUTCH  
RABBIT CLUB

Mrs. Mildred Hand, Sec. - Treas.  
1144 Walnut Street  
Lancaster, Ohio 43130

5/2

OUR STANDARD - (CONT'D) By- Tom Shufflebotham

In the March Reporter I had Cheeks 12 points, Cheeks 5 points and it should have read Blaze 5 points.

Now let's take a look at our 1971 Standard and you will find quite a difference from the United Kingdom Dutch Standard that we first started with.

Type	15 points	Neck	5 points
Color	13 points	Undercut	8 points
Fur	10 points	Saddle	10 points
Head	5 points	Stops	10 points
Ears	2 points	Cheeks	12 points
Eyes	2 points	Blaze	5 points
Feet	2 points		
Tail	1 point		

Having started out with Dutch in England and then importing my stock from England I have always kept as close as I could to the old Standard which has never been changed by the U.K.D.R.C. until last year when they put an ideal weight on their Dutch. I have always felt that we should finish what we started out to accomplish before any changes are made. We have cut the Standard up so much it's hard to follow. Such as tail - 1 pt. eyes 2 pts. ears 2 pts. feet 2 pts. Points should be and were allocated according to the difficulty in getting them perfect.

Let's take the head for instance, as first written and still used in the U.K.D.R.C. we have Blaze and Cheeks 15 points - Now it reads - Cheeks 12, Blaze 5 points for total of 17 points. We find that the two go together depending very much on each other - should one fail they both fail. You cannot have a good blaze with poor cheeks. The blaze is actually part of the cheek. Both cheeks have to balance to make a perfect blaze. Both cheeks should be gracefully rounded, should extend to the edge of the jaw and not under or above. They should be as near to the whisker beds as possible without touching, and should continue up the face to the center of the face and join the neck by a very fine hairline. It is as much of a fault to have the cheeks above the whisker beds as it is to have them run into the whiskers. The blaze is very important indeed as the whole head markings evolve around it. If the cheeks have the tendency to be square, this makes a wide blaze. If they tend to run into the whisker beds, this calls for a long blaze. Should the blaze be blunt then it generally calls for a dirty neck, and I believe that the neck is about as important as the blaze. The cheek markings really decides the correctness of the blaze. Should the cheeks not run far enough over the eyes, it means that the blaze will be too wide and generally gives the impression of a wide head, and the neck should be just the top of the blaze (a perfect V) yet few judges or breeders pay too much attention to this important feature. It has always been important to me and nearly every one of my animals have it. Ears are very important to type - they used to be worth 10 points but now they have only two. Nearly everyone stresses short ears when writing for stock - here is where we SHOULD STOP LOOK and LISTEN. The ideal weight of a Dutch is 4½ lbs. and the ideal ear length should be 3½ inches it was written into the Standard this way, but was changed to read - to be in proportion to size of body - meaning to say you would not want a 3½ inch ear on a 3½ lb. rabbit but rather one that fits the animal. They should be carried in an erect position - close together and be of the correct type, well rounded at the tip, of good heavy substance, very well covered. Should the ears be too long, too thin or too short, they detract from the smart appearance and the alertness which is one of the chief features of a good Dutch.

## OUR STANDARD (CONT'D)

The only other feature of the head that we have not covered is the eyes. Although they only carry two points, they are very important and used to carry five points. The Standard calls for a dark hazel colored iris in blacks, torts, chocolates, steels and grays and a blue iris in the blues. I would say that some of the judges are paying too little attention to eye color or at least mention it in their remarks. Some off-colored eyes have been getting by, however, speckled eyes are not as common as they used to be.

We have five points on type of head, little attention is being paid to this area. Here is another place where balance is very important. Don't want big course heads on small Dutch. Long, narrow and pear shaped heads on bigger animals. I feel like ears are very important as they certainly affect the type of the head.

Too little attention is being paid to the importance of the points that are allowed on the different parts of the head, neck, eyes, ears, blaze, cheeks and type. There are 31 points. We should realize that its as much of a fault to have cheeks not touching the edge of the whisker bed as it is running into them, also it as much of a fault when the cheeks do not touch the edge of the jaw bone as it is to have them running under. The important point is that they should both be even. There is one place that needs a lot of attention by the biggest percentage of the judges and that is the NECK. There are five points on the neck, that is more than there is on both the eyes and ears together. Naturally the first thing that you see when the animal is put on the table is the blaze, not the neck, yet they both carry five points. They are both as important as one another as they both go to form the cheeks. You cannot have good cheeks if you do not have both a good blaze and a clean neck. Both of them go to form the cheeks. The cheeks should both carry through the base of the ears to form the hairline that is called for in our standard. If this is done, then you get the clean neck that is called for. That is the reason that at one timewe had 10 points on this important feature and it is still the same in the U.K.D.C. Yet the biggest percentage of our Dutch do not have the clean neck. I see lots of Dutch that place well with full necks, drags on neck yet a good Dutch in every other aspect except the balze does not do much winning. To Be Concluded in My Next Article.

---

### ~~YOU CAN'T BEAT THE DUTCH~~

---

HEY!

A wife had asked her husband to buy her a hearing aid. He had promised that he would get her one for her birthday. She was waiting for him to come home and hoping that he hadn't forgotten his promise to her to get her a hearing aid. He finally arrived and handed her a package. She was overjoyed that he had remembered his promise but when she opened the package she found a wire about four inches long and a button.

"What's this" she shouted.

"Your hearing aid," he answered. "Just put the button in your ear and let the wire show. People will see it, think you're deaf and shout at you."

HE SAID IT!

"Sorry, I am not a medical doctor. I am only a veterinarian," said the man giving first aid to an accident victim.

"Good," replied the slightly injured driver. "Only a jackass would drive 70 miles an hour under these conditions, so you're just the man to treat me."

**DORIS LEIBEL**

DUTCH - REX  
WH. NEW ZEALANDS  
RED SATINS  
DWARFS & B.E. POLISH

3850 Beau-d' Rue Drive  
St. Paul, Minn. 55122

A.R.B.A. Judge & Registrar

Phone: -2930 (612)

2/2

**BOOSTING DUTCH IN**

**MINNESOTA**

Larry A. Bengtson

Phone: 507-689-2519

5/2

Compliments of

**THE NEW ENGLAND DUTCH  
RABBIT CLUB**

Chris Bagge, Sec. Treas.  
2411 Roosevelt Avenue  
Springfield, Massachusetts 01104

3/2

**JACK'S BUNNIES**

Breeder of Pedigreed Dutch,  
All Colors

RD #4 Box 127A  
Navarre, Ohio 44662

Phone: 484-1397

Cal Satins - Tans -

Dutch

8/1

**DON UNRUH**

**D U T C H**

Black, Blue and Torts

8050 Grafton Ave. South  
Cottage Grove  
Minnesota 55016

Phone: 612-459-4197

3/2

**THE LUCKY DUTCHMAN**

**DUTCH, POLISH, NETHERLAND DWARFS**

Show and Breeding Stock in All Colors

ART AMMON - 4070 Sunnyhill Drive

Carlsbad, California 92008

Phone: 729-5681

9/1

**FAMOUS DUTCHENG STRAIN**

REG #2666

**T O R T S**

**B L A C K S,**

**B L U E S**

Winner A.D.R.C. Show Detroit 1935 - STILL WINNING - Look at record in Guidebook!

All Winners home bred and never an outcross - 37 years

JUDGE: TOM SHUFFLEBOTHAM, ASS'T R. K. BROWN

Box 257 - Valparaiso, Indiana

4/2

A.R.B.A RABBIT & CAVY JUDGE

'DON'REID

Route #1 Box 159  
Lockport, Illinois 60441  
Phone: 815-485-6517

DUTCH - Black and Blue  
FLEMISH - Sandy and White  
NEW ZEALANDS - Reds and Whites

CAVIES - (American) - All Colors

THE MOHR'S

We're a hare raising bunch!

DUTCH - Black and Blue

REX - Chin and Castor

Phone: 612-423-2741

BOB & MYRT  
229 West Cedar  
Rosemount, MN 55068

11/1

11/1

We are in DUTCH!

C JAY & DINAH MILLER

303 So. 6th Street

Kalona, Iowa

6/72

BROWN'S RABBITRY

Rte. 7 Box 455 - Springfield, Mo. 65802

Phone: 417-862-0370

DUTCH - All Colors

NEW ZEALANDS - White and Black

3/2

DUTCH

Black, Blue and Chocolate

Usually some for sale!

J. RICHARD COOPER

Box 166

Breesport, N.Y. 14816

3/2

THIS SPACE IS

FOR SALE!

### EASTERN DUTCH RABBIT FANCIERS CLUB

2 Shows a year, Spring and Fall (Warren McNamara -  
Show Secretary)

24 trophies each show - - - - -

NEW MEMBERS WELCOME - DUES \$2.00 a YEAR

May Hill, Sec'y  
2006 Jackson Avenue  
Wilmington, Del. 19808

6/2



# HARE COME DA Judge

## COMING SHOWS ---



May 16 South Jersey  
R & C.B.A.  
Sec. Frederick  
A. Holly Sr.  
P.O. Box 192  
Vincentown,  
N.J. 08088

May 22-23 Inland Empire RBA at  
Spokane Interstate  
Frgds., Sec Peggy  
String, East 11516  
Empire Ave., Spokane  
Wash. 99206

June 26 Apache Shopping Center  
Mpls., MN Sec.  
Mary Malikowski,  
2139 - 131 Ave. N.W.  
Anoka, MN 55303

June 27 - Bay State RBA at  
July 3 Middleboro Fair,  
Raynham, MA Sec.  
Charlotte Keith,  
574 Prospect St.,  
West Boylston, MA  
01583

July 26-31 Lawrence Co Fair, Proctorville, Ohio. George Camp. 3399 U.S.  
60 R#1, Barboursville, W. Va 25504

August 14-15 West Liberty Fair, Floyd DeForest, Sec. West Liberty, IA 52776

Aug. 9-15 Austin Area RBA with Mower Co. Fair at Austin MN, Sec. Mrs. Bonnie  
Rush, St. Ansgar, IA 50472

Aug. 13-22 at Springfield, Ill. Sec. Mrs. Leila Dishon, R# 1 Taylorville,  
Ill. 62568 Ill. State Fair

Aug. 16-21 Springfield R&CBA at Clark Co. Fair, Springfield, OH Sec. Roger  
C. Miller, P.O. Box 145, Sabina, OH 45169.

Aug. 17-22 Clermont Co. Fair at Owensville, OH Sec. Charles Long, 2095  
Batavia Pike, Batavia, OH 45103

Aug. 21-26 Lima R.B.A. at Allen Co. Fair, Lima, Oh Sec. Willard Morris,  
RR #1 Box 44 Lakeview, OH 43331

Aug. 20-28 State Fair of W. Virginia, Sec. C. T. Sydenstricker, Lewisburg,  
W. Va. 24901

COMING SHOWS - (cont'd)

- Aug. 21-29 Calumet R.B.A. at Crown Point, Ind., Sec. Jackie Lucas,  
5928 I Houston Ave. Portage, Ind. 46368
- Aug. 22-23 National Capital RBA Inc., at Gaithersburg, MD, Sec. Helen S.  
Cranford, 5922 Rossmore Dr. Bethesda, MD 20014
- Aug. 26 - Ohio State Fair at Columbus, OH Sec. Hartl W. Lucks, 7559  
Sept. 6 Cherry Brook Dr., Reynoldburg, OH 43068
- Aug. 21-29 Sec. Majorie Vaughn, 2416 Rice St., Pueblo, Colo. 81004
- Aug. 21-29 Missouri State Fair, Sec. W. C. Askew, P.O. 111 Sedalia, Mo 65301
- Aug. 22-24 at Des Moines, IA, Iowa State Fair, Sec. Marilyn Harding, Grimes  
Iowa 50111
- Aug. 28- Oregon State Fair at Salem, Robt. L. Stevens, Mgr., Salem, OR 97310  
Sept. 6
- Aug. 28 Fox Valley R.C. at Valley Fair Shopping Ctr., Appleton, Wis.  
Sec. Mrs. Irene Sawais, 826 Jordan Rd., DePere, Wis. 54115

- - - - - YOU CAN'T BEAT THE DUTCH - - - - -

THANK YOU!

I wish to extend to all the people at the National Dutch Show, who remembered my birthday, my deepest thanks. Last year, when I told the Hands we wouldn't be there this year I was joking but as fate would have it, we couldn't make it. So to all of you who signed my birthday card and especially Elmer and Millie, a great big THANK YOU. Hope to see all of you again soon.

Flo Ann Cooper  
Grass Lake, Mich.

- - - - - YOU CAN'T BEAT THE DUTCH - - - - -

Dear Don,

I am using this antique letterhead just for fun. It sure is many year old. Old age has caught up with me and I have not been able to drive my auto for several years and just cannot get out to meetings and shows anymore. Our rabbit breeders here on Long Island are very few and all of a new age generation. I have accumulated much material of dutch rabbits and at my age if anything happens to me all of it will go in the trash cans.

I have an accumulation of year books of the Dutch Club from 1944 to date and also have many copies of Dutch Club Special issues of Small Stock magazine and copies of many items I wrote about Dutch and thought that if you would like them I will be gald to send them to you for use as Dutch Club President.

If you would like to have them, let me know and I will be glad to send them to you.

I sure miss my meetings and shows but can do nothing about it.

My regards to all the Dutch Breeders. Sincerely, Chas. O. Lewis

W E L C O M E   N E W   M E M B E R S !

Wireman, Steve and Georgia, 424 Jefferson N. E. Apt. 22, Albuquerque, N.M. 87108  
 Marino, Sal P., 37 Mistletoe Road, Niles, OH 44446  
 Thomas, Donald R., Box 245M, Rte. #1, Wilmington, Ill. 60481  
 Moore, Janis M., 69 Forest St., Methven, Mass. 01844  
 Graham, Earl J., Rte. #5, Iowa City, IA 52240  
 Bull, Rex, Rte. #6, Box 297, LaPorte, Ind. 46350  
 Taylor, Mrs. R. M., Effort, Pa. 18330  
 Rubio, Armand, 5020 So. Loomis Blvd., Chicago, Ill. 60609  
 Brady, Don, 1461 Brittmore, R. 8, Box 702, Houston, TX 77024  
 Dopfer, Don, 5680 Williams, Hwy, Grants Pass, Ore. 97526  
 Brazell, Ted, 4433 Dry Creek Rd., Sacramento, Calif. 95838  
 Stuelemann, Mr. R., RR #1 Box 555, Big Bend, Wis, 53103  
 Hansen, Jill Miss, RR #2 Box 176, Mukwanago, Wis. 53210  
 Laughlin, James E., 10 Ashwood Dr., Scottsville, N.Y. 14546  
 Morrison's Rabbitry, 6297 Hodgson Rd., Circle Pines, MN 55014  
 Lashley, Julia, Rte. 2 Box 470, Graham, N.C. 27253  
 Ware, Tom, RR #1, Constantine, Mich. 49042  
 Hofmann's Rabbitry (Mr. & Mrs.) 80 Isabella Lane, Pleasant Hill, Ca. 94523  
 Morrissey, Marie, 1710 S.E. Tecumseh Rd., Topeka, Ks 66605  
 Parmley, Randy C., R #6 Box 261, LaPorte, Ind.  
 Fletcher, Howard, RR #3 Lambeth, Ontario, Canada  
 Mette, John, The Hare House, 13965 Vollmer Rd., Colo. Springs, Colo. 80908  
 Kernan, John, RR #1, Box 111, Doylestown, OH 44230  
 Allbright, Yvonne, 1712 Hoops Lane, Mesquite, Tx 75149

----- YOU CAN'T BEAT THE DUTCH -----

P U B L I C I T Y   F U N D S   R E P O R T  
 September 20, 1970 - April 27, 1971

Balance as approved at 1970 ARBA Convention \$867.51

Receipts:

Sale of items	105.00
Sale of items at 1970 ARBA Convention	67.75
Check from J. Weinhardt (publicity share of dues - 7/1/70 - 12/31/70)	173.38
Check from D. Leibel (publicity share of dues (Jan. Feb. Mar. '71)	134.54
	\$1,346.18

Disbursements:

Postage	10.58
Bank Charges	.74
1970 ARBA Booth Decorations	8.83
Thompson & Sons (100 pedigree books & 5,000 stamps)	161.00
Business Reminders (ties)	174.46
Small Stock Magazine (Nov. 70 - Feb. 71)	22.50
Check Return (account closed)	3.25
Ad and Booth space 1971 ARBA Convention	39.00

\$ 420.36

Balance..... \$ 925.82  
 Submitted by; Barbara & Jim Walker

SPRINGFIELD RBC, Mar. 7, 1971 at Chatham, Ill. Sec. Carol Hauser, Judge: I. Miller. BOB Jr. Bk. BOS/ SD Choc. Total Dutch (60) SWEEPSTAKES POINTS: J. Whitmore, 31. W. Ec 56. J. Muscopf. 90. G. Summers. 175. BLACKS (16) SB (3) 1-Eck. 2-Muscopf. 3- Summers SD (3) 1-NM. 2-3 Summers. JB (5) 1-2-3 NM's. 4-Muskopf. 5- Summers. JD (5) 1-3 NM. 2-Muskopf. 4-Eck. 5- Whitmore. BLUES (8) SB (2) 1-Muskopf. 2-NM. SD (2) 1-2 Summers JB (2) 1-Muskopf. 2-Summers. JB (2) 1-2 Summers. BB SB. CHOCOLATES (15) SB (2) 1-Eck. 2-Summers. SD (5) 1-NM. 2-3 Summers. 4-Eck. 5-Westbrook. JB (3) 1-2 Summers. 3-NM. TORTOISE (8) SB (4) 1-Muskopf. 2-3 NM's. 4-Summers. SD (2) NM's. JB (1) Summer JD (1) NM. BT SB. STEELS (3) SD (1) NM. JB (1) Eck. JD (1) NM. BS. JB GRAYS (10) SB (2) NM's. SD (2) NM's/ JB (2) 1-Whitmore. 2-Summers. JD (4) 1-2-3 NM's. 4-Whitmor BG JD.

NORTH CENTRAL ALA. R.C. Mar. 12-14, 1971 at Decatur, Ala. Sec. Theda Cockrell, Judge S. Griffith, BOB. BLUE Sr. Doe. BOS. Blue Jr. Bk. Total Dutch 24. SWEEPSTAKES POINTS: Balthrop, 36. Clabo, 56. Bauman. 42. Hillard. 36. BLACKS (8) 1-3 NM's. 2-Balthrop. SD (3) 1-Clabo. 2-3 NM. JD (2) 1-Bauman. 2-NM. BLUES (9) SB (2) 1-Bauma 2-Clabo. SD (3) 1-Clabo. 2-Bauman. 3- NM. JB (4) 1 & 3 Hillard. 2- NM. 4-NM. BB. Cl abo. TORTOISE (6) SB (3) 1-Bathrop. 2-Clabo. 3-NM. SD (1) Balthrop. JB (1) Clbao. JD (1) Clabo. BT. Clabo. GRAYS (1) JB Bauman.

EVERGREEN RBA, Mar. 13, 1971 at Tacoma, Wa. Sec. Shirley Barnes, Judge: M. Cummings. BOB Blk. JB. BOS. Tort. JD. Total Dutch. 74. SWEEPSTAKES POINTS: Sweet Briar, 100. K. Kelly 53. J. Miller, 102. C. Creech, 99. D. Cook. 40. T. Gordon, 96. C. Chinn, 20 7. Val & Eva's. 107. BLACKS (35) SB (11) 1-NM. 2-Chinn. 3-Creech. 4- Pocha. 5-Kelly. SD (10) 1-Creech. 2-Sweet Briar. 3-Gordon. 4-NM. 5-Val & Eva's. JB (5) JB (5)-Chinn. 2-3 Val & Eva's. 4-NM. 5-Disq. JD (9) 1-5 Chinn. 2-4 Val & Eva's. 3-NM. BLUES (10) SB (4) 1-2 Cook. 3-Gordon. 4-disq. SD (1) NM. JB (3) 1-Gordon. 2-NM. 3-Disq. JD (2) 1-Chinn. 2-NM. BB SB. CHOCOLATES (14) SB (6) 1-Sweet Briar. 2-3 Kelly. 4-Miller. 5-Creech. SD (4) 1-Sweet Briar. 2-NM. 3-Miller. 4-Val & Eva's. JB (1) NM. JD (3) 1-Miller. 2-3 NM's. BC JD. TORTOISE (13) SB (4) 1-Miller. 2-Chinn. 3-Gordon. 4-NM. SD (4) 1-Gordon. 2-Miller. 3-Chinn. 4-NM. JB (2) 1-Chinn. 2-Miller. JD (3) 1-Chinn. 2-Miller. 3-NM. BT. SB STEELS (2) SD (1) NM. JD (1) NM. GRAYS (2) NM's.

BALTIMORE & HOWRAD CO. RBA. March 14, 1971 at Catonsville, Md. Sec. L.M. Hamilton. Judge: L. Ritter. BOB. SB. CHOC. BOS. JD. BLK. TOTAL DUTCH 91. SWEEPSTAKES POINTS: Hamilton, 59. L. Thompson, 100. O. Yates. 86. Cranston. 180. Heath, 86. A. Marten, 88. H.W. Smith. 100/ McNamara, 36. York, 27. Shutter, 45. E. Henry, 39. C. Wall. 59. Hanawalt. 54. Swader, 30/ BLACKS (24) SB (8) 1-3-4 NM's. 2-Cranston. 5-Heath. SD (5) 1-Yates. 2-Marten. 3-NM. 4-Heath. 5-elim. JB (8) 1-Martin. 2-Heath. 3-Thomp- son. 4-Smith. 5-McNamara. JD (3) 1-Hamilton. 2-Heath. 3- York. BB SB. BLUES (10) SB (5) 1-Shutter. 2-Martin. 3-Hamilton. 4-Thompson. 5-Disq. SD (3) 1-York. 2-NM. 3-S Shutter. JB (2) NM's. BB. SD. CHOCOLATES (16) SB (5) 1-Thompson. 2-5 NM's. 3- Henry. 4-McNamara. SD (2) 1-McNamara. 2-Thompson. JB (5) 1-Thompson. 2- Yates. 3-Wall. 4-Hamilton. 5-disq. JD (4) 1-Henry. 2-Hamilton. 3-4 Wall. B.C. SB. TORTOISE (10) SB (3) 1-McNamara. 2- Heath. 3-NM. SD (3) 1-NM. 2-Heath. 3-disq. JB (1) Wall. JD (3) 1-Wall. 2-3 NM's/ BT. SB. STEELS. (8) SB (3) 1-NM. 2-Yates. 3-Smith. SD (1) Shutter. JB (1) Cranston. JD (3) 1-Hanawalt. 2-Cranston. 3-Smith. BS. SB. GRAYS (22) SB (6) 1-Hanawalt. 2-3 Cranston. 4-Smith. 5- Thompson. SD (6) 1-Cranston. 2-Yates. 3-NM. 4-5 Smith. JB (6) 1-Sturgis. 2-Smith. 3-NM. 4-NM. 5-Swader. JD (4) 1-Swader. 2-Cranston. 3-Smith. 4-

GULF COAST R.C. Mar 14, 1971 at Beaumont, Tx. Sec. Mrs. Alma Ogg, Judge: N. Hawkins. BOB. SD Blk. BOS. JB. Blk. TOTAL DUTCH. 18. SWEEPSTAKES POINTS: C. Ogg. 62. R. Farrill 121. BLACKS (10) SB (3) 1-Ogg. 2-3 Farrill. SD (3) 1-2 Farrill. 3-Ogg. JB (2) 1-2 Farrill. JD (2) 1-Ogg. 2- Farrill. BLUES (6) SB (1) Ogg. SD (0) JB (2) 1-Farrill. 2- Ogg. JD (3) 1-2 Farrill. 3- Ogg. BB Farrill. JD. CHOCOLATES (1) SB NM TORTOISE (1) SB NM.

YOU CAN'T BEAT THE DUTCH

## KANKAKEE VAL. RBA

Ashkum, Ill, 71-1-120 March 14, 1971 Judge: H. Zimmerman.  
 TOTAL DUTCH (42) BLACK DUTCH (17) Sr. B. (5) 1-Eck, 2-Reid, 3-Seeman, 4-Reid, 5-Brookside, Sr. D (3) 1-Seeman, 2-Clarke, 3-NM. Jr. B. (6) 1-Seeman, B. Black, 2-NM, 3-Shufflebotham, 4-NM, 5-J. Copes Satinry. Jr. D. (3) 1-NM, 2-Seeman 3-NM.  
 BLUE DUTCH (8) Sr. B. (5) 1-Seeman, B. Blue, 2-Reeves, 3-NM, 4-SAW, 5-NM. Jr. B. (3) 1-Reeves, 2-Shufflebotham, 3-NM.  
 CHOCOLATE DUTCH (4) Sr. D. (1) NM, Jr. B. (2) 1-JM's, B. Choc. 2-Eck, Jr. D. (1) JM's.  
 TORTOISE, DUTCH (3) Sr. B. (1) Shufflebotham, B. Tort, Sr. D (1) Shufflebotham, Jr. B. (1) Shufflebotham.  
 STEEL DUTCH (4) Sr. B & Sr. D. NM. Jr. B. (1) Eck, B Steel, JrD SAW  
 GRAY DUTCH, Sr. B. (1) NM, Sr. D (2) 1-NM, B. Gray, 2-S.D.Rtry, Jr. D. (3) 1-2-NM, 3-NM.  
 BOB Black Jr. Buck, Al Seeman, BOS Gray Sr. D. NM.  
 SWEEPSTAKES POINTS: Al Seeman, 111; Don Reid, 30; Wm Eck, 44; Brookside Rabbitry, 5; W. B. Clarke, 12; Tom Shufflebotham, 48; J. Copes Satinry, 6; JM's 18; S.D. Rabbitry, 8; SAW, 16; Reeves, 38.

YOU CAN'T BEAT THE DUTCH

## POUDRE VALLEY R.C.

Fort Collins, Co. 71-3-109A March 20-21, 1971 Judge: G.R. Barnes  
 TOTAL DUTCH (26) BLACK DUTCH (7) Sr. D (3) 1-Fike, 2-NM, 3-Fike. Jr. B. (1) Dorn, Jr. D (3) Fike, B. Black, 2-Dorn, 3-Fike.  
 BLUE DUTCH (5) Sr. B. (1) Dorn, Sr. D (3) 1-Dorn, B. Blue, 2-NM, 3-Dorn, Jr. B. (1) NM.  
 CHOCOLATE DUTCH (6) Sr. B. (3) 1-Winteroud, B. Choc, 2-3-NM. Sr. D (2) 1-Winteroud, 2-Jones. Jr. B. (1) Eckert.  
 TORTOISE DUTCH (5) Sr. B. (1) Jones, B. Tort, Sr. D (2) 1-Jones, 2-Dugopolski, Jr. B. (2) 1-2-Winteroud,  
 Steel DUTCH (1) NM  
 GRAY DUTCH (2) Sr. B. NM, Sr. D. (1) Beaver Creek Rabbitry, B. Gray.  
 BOB Tortoise Sr. B. , S. Jones, BOS Blue Sr. D., S. Dorn.  
 SWEEPSTAKES POINTS: Steve Jones, 26; Charles Fike, 54; Sherry Dorn, 51; I. D. Winteroud, 50; Ginny Dugopoliski, 8; Mary & Larry Fournier 6

YOU CAN'T BEAT THE DUTCH

## FORT WAYNE BRA

Fort Wayne, Ind. 71-2-46 March 21, 1971 Judge: Kyle Cunningham.  
 TOTAL DUTCH (91) BLACK DUTCH (35) Sr. B. (12) 1-Goeglein & Shaw, 2-Fox, 3-Boroff, 4-Fox, 5-Miller, Sr. D (8) 1-Goeglein & Shaw, B. Black, 2-Whitehill, 3-Goeglein & Shaw, 4-Humbert, 5-Gaddis. Jr. B. (7) 1-Le Way, 2-3-Francis, 4-5-Whitehill, Jr. D. (8) 1-Goeglein & Shaw, 2-Gaddis, 3-Goeglein & Shaw, 4-McElroy, 5-Boroff.  
 BLUE DUTCH (21) Sr. B. (4) 1-LeWay, B. Blue, 2-Bleemel, 3-McKeeman 4-Fox, Sr. D (8) 1-McKeeman, 2-Bleemel, 3-Francis, 4-Ritter, 5-Bleemel, Jr. B. (5) 1-Ormsby, 2-Goeglein & Shaw, 3-Fox 4-Young, 5-Young, Jr. D. (4) 1-McKiiman, 2-3-Fox, 4-Gaddis.  
 CHOCOLATE DUTCH (15) Sr. B. (4) 1-Bleemel, 2-NM, 3-Boroff, 4-Weinhardt, Sr. D (5) 1-McKeeman, B. Choc, 2-McKeeman, 3-Humbert, 4-Bleemel, 5-Boroff, Jr. B. (2) 1-2-McKeeman, Jr. D. (2) 1-Lockhart 2-Francis.  
 TORTOISE DUTCH (17) Sr. B. (5) 1-Troyer's, B. Tort, 2-B. Troyer, 3-Fox, 4-Lockhart, 5-Boroff, Sr. D (6) 1-Troyer's, 2-Francis, 3-Troyers, 4-Fox, 5-B. Troyer. Jr. B. (3) 1-Miller, 2-Young 3-B. Troyer, Jr. D. (3) 1-Troyer's 2-Francis, 3- Young. STEEL SB-Miller JB Francis, B. Gray SB Weinhardt, SD Miller, JB Francis, SB-B Gray. Miller, 36; Whitehall 53, Young 36; Lockhart 22; Fox 150; Boroff 17 Humbert 31, Troyer's 102 DBoroff, 49, Francis 129, Bleemel, 90; Goeglein & Shaw 236; Gaddis, 48; McKeeman 154, Weinhardt 14.

TIBBAR R.B.A.

New Lennox, Ill. 71-3-102A March 21, 1971 Judge: Jack Morris.  
 TOTAL DUTCH (68) BLACK DUTCH (22) Sr. B. (6) 1-Seeman, B. Black,  
 2-Schroeder, 3-J. Miller, 4-Reid, 5-Osmon. Sr. D. (5) 1-Clarke,  
 2-Osmon, 3-Pa & Ma's, 5-Seeman, 5-J. Miller. Jr. B. (9) 1-Seeman,  
 2-Shufflebotham, 3-Osmon, 4-5-NM, Jr. D. (2) 1-Miller, 2-Osmon.  
 BLUE DUTCH (12) Sr. B. 1-Seeman, B. Blue, 2-Pa & Ma's, 3-Reeves,  
 4-Shufflebotham, 5-Osmon. Sr. D. (1) Shufflebotham, Jr. B. (2)  
 1-J.M.'s, 2-Dr. Reeves, Jr. D. (4) 1-J.M.'s, 2-Shufflebotham, 3-Reeves  
 4-Pa & Ma's.  
 CHOCOLATE DUTCH (11) Sr. B. (2) 1-Bauer's Bunny's, 2-NM. (Bauer's  
 Sr. B., Best Choc) Sr. D. (2) 1-J. Miller, 2-NM, Jr. B (3) 1-J. Miller  
 2-J.M.'s, 3-Pa & Ma's, Jr. D. (4) 1-J.M.'s, 2-3-J. Miller, 4-Pa & Ma.  
 TORTOISE DUTCH (13) Sr. B. (3) 1-2-3-Shufflebotham, Sr. D. (4)  
 1-Shufflebotham, B. Tort, 2-Pa & Ma's 3-4-J. Miller. Jr. B. (3)  
 1-Shufflebotham, 2-3-J. Miller, Jr. D. (3) 1-2-J. Miller, 3-Osmon.  
 STEEL DUTCH (3) Sr. B. (1) NM, Sr. D. (1) NM, B. Steel, JD (1) NM.  
 GRAY DUTCH (7) Sr. B. (1) NM, Sr. D (3) 1-2-NM, 3-J. Miller, Jr. B  
 (2) 1-2-J. Miller, B. Gray, Jr. D. (1) NM.  
 BOB Black Sr. B. Al Seeman, BOS Steel SD, NM.  
 SWEEPSTAKES POINTS: Al Seeman, 130; Vernon Schroeder, 24; John  
 Miller, 193; Don Reid, 12; Art Osmon, 75; Wm. B. Clark, 30; Pa & Ma's  
 Rabbitry, 76; Tom Shufflebotham, 149; Dr. R. B. Reeves, 35; Bauer's  
 Bunnies, 12; J M's Rabbitry (Marshall) 72.  
 YOU CAN'T BEAT THE DUTCH

CACTUS R.B.A.

Tuscon, Ariz. 71-3-110A Mar. 24-28, 1971 Judge: C. B. Graff.  
 TOTAL DUTCH (129) BLACK DUTCH (37) Sr. B. (9) 1-Manzer, 2-4-NM,  
 5-Whitaker, Sr. D (13) 1-Beck, 2-3-NM, 4-5-Holland, Jr. B. (5)  
 1-5-NM, B. Black, Jr. D. (9) 1-2-Manzer, 3-Beck, 4-5-NM.  
 BLUE DUTCH (18) Sr. B. (6) 1-Weir, 2-3-NM, 4-Holland, 5-Weir,  
 Sr. D. (7) 1-Weir, 2-3-Holland, 4-Beck, 5-NM. Jr. B. (3) 1-Beck,  
 2-Holland, 3-NM. Jr. D. 1-Holland, 2-NM, B. Blue, L. Weir.  
 CHOCOLATE DUTCH (17) 1-NM, B. Choc., 2-Beck, 3-5-NM; Sr. D (4) 2-  
 1-Weir, 2-4-NM. Jr. B. (3) 1-Beck, 2-NM, 3-disq. Jr. D (2) 1-Beck, NM  
 TORTOISE DUTCH (7) 1-NM, 2-Beck, 3-Weir, 4-5-NM, Sr. D (8) 1-NM,  
 2-Weir, 3-Holland, 4-5-Beck. B. Tort, NM.  
 STEEL DUTCH (23) Sr. B. (9) 1-Holland, 2-NM, 3-Weir, 4-NM, 5-Beck.  
 Sr. D. (8) 1-Weir, 2-Beck, 3-Holland, 4-Weir, 5-NM. Jr. B. (2)  
 1-Holland, 2-Holland, Jr. D. (4) 1-Beck, 2-Holland, 3-4-NM.  
 Best Steel, Dave Holland.  
 GRAY DUTCH (19) Sr. B. (8) 1-NM, 2-Holland, 3-4-NM, 5-Weir, Sr. D  
 (9) 1-Beck, 2-Weir, 3-Beck, 4-5-Weir. Jr. B. (1) Beck, JD (1) Holland  
 B. Gray, John Beck, BOB Blk, Jr. B. NM, BOS Blk Sr. D., J. Beck.  
 SWEEPSTAKES POINTS: John Beck, 403; Leonard Weir, 341; Dave Holland,  
 308; Gene Manzer, 144, Ruth Whittaker, 9.  
 YOU CAN'T BEAT THE DUTCH

Norwalk, Conn. 70-2-79 Mar. 28, 1971, Judge: Sam Rizzo  
 TOTAL DUTCH (31) BLACK DUTCH (7) Sr. B. (2) 1-Anthony, B. Blk, 2-NM.  
 Sr. D (3) 1-Anthony, 2-Yalesville, 3-elim. Jr. B (1) NM, Jr. D Bagge.  
 BLUE DUTCH (16) Sr. B. (8) 1-Yalesville, B. Blue, 2-NM, 3-Jurgelonis,  
 4-Yalesville, 5-Anthony, Sr. D (6) 1-Anthony, 2-Yalesville, 3-NM  
 4-5-NM. Jr. D. (2) 1-Yalesville, 2-Anthony.  
 CHOCOLATE (4) Sr. B. (1) Yalesville, Sr. D (2) 1-NM, B. Choc, 2-Yalesville  
 Jr. B. (1) NM. Tortoise (4) Sr. B. (1) Yalesville, Sr. D. (1)  
 Jurgelonis, Jr. B. 1-Jurgelonis, 2-NM. BOB-Yalesville, BOS-Anthony.  
 Sweepstakes: H. Anthony, 82; C. Bagge, 6; Yalesville, 42, Jurgelonis,  
 132.

ARKANSAS VAL. R.B.A.

Arkansas City, Ks. 71-2-36 Mar. 28, 1971 Judge; E. R. McGehee.  
 TOTAL DUTCH: (42) BLACK DUTCH (19) Sr. B. (7) 1-Mar-Le, 2-L & L,  
 3-Ernst, 4-L & L, 5-Ernst. Sr. D. (4) 1-L & L Johnson, B. Black,  
 2-NM, 3-Mar-Le, 4-Ernst. Jr. B (4) 1-NM, 2-L & L, 3-NM, 4-disq.  
 Jr. D. (4) 1-L & L, 2-NM, 3-Brookside, 4-Brookside.  
 BLUE DUTCH (9) Sr. B. (3) 1-2-Ernst, B. Blue, 3-Lockhart, Sr. D (1)  
 NM, Jr. B. (2) 1-NM, 2-disq. Jr. D. (3) 1-Brookside, 2-NM, 3-disq.  
 CHOCOLATE DUTCH (5) Sr. B. (2) 1-Ernst, 2-L & L, Sr. D. (1) L & L,  
 B. Choc, Jr. B (1) NM, Jr. D. (1) Ernst.  
 STEEL DUTCH (3) Sr. B. (2) 1-Lockhart, B. Steel, 2-NM, Sr. D. Lockhart  
 GRAY DUTCH (6) Sr. D. (1) 1-Ernst, Jr. B. (3) 1-Ernst, B. Gray,  
 2-L & L Johnson, 3-Ernst. Jr. D. (2) 1-Ernst, 2-L & L.  
 BOB Black Sr. Doe, L & L Johnson, BOS Black Jr. B., Brookside.  
 SWEEPSTAKES POINTS: Robert Ernst, 123; L & L Johnson, 146; Mar-Le  
 Rabbitry, 54; Brookside Rabbitry, (C.V. Davis) 62; Jeck Lockhart, 27.

YOU CAN'T BEAT THE DUTCH

ZANESVILLE R.B.A.

Zanesville, Ohio 71-1-49 March 28, 1971 Judge: Claude Bennett.  
 TOTAL DUTCH (82) Black Dutch (22) Sr. B. (5) 1-Parillo, 2-Hall,  
 3-D & L, 4-McNary's, 5-Camp. Sr. D. (5) 1-NM, B. Black, 2-Hand,  
 3-Parillo, 4-5-Camp. Jr. B. (6) 1-Parillo, 2-NM, 3-Mike's Rab.,  
 4-NM, 5-Mike's. Jr. D. (6) 1-Russ-L, 2-NM, 3-4-Mike's, 5-D & L.  
 BLUE DUTCH (26) 1-Mike's, B. Blue, 2-Han, 3-S & N, 4-NM, 5-Camp.  
 Sr. D. (6) 1-Fisher, 2-Russ#1, 3-NM, 4-McNary's, 5-Camp. Jr. B.  
 (5) 1-Mike's, 2-Barton, 3-S & N, 4-Russ-L 5-Keller, Jr. D (6)  
 1-Barton, 2-Mike's, 3-S & N, 4-S & N, 5-Barton.  
 CHOCOLATE DUTCH (5) Sr. B. (1) Jack's, Sr. D (1) Fisher, Jr. B.  
 (1) Mike's, B. Choc. Jr. D. (2) 1-Mike's, 2-Fisher.  
 TORTOISE DUTCH (4) Sr. B. (2) 1-D & L, 2-Mike's, Sr. D (1) D & L,  
 B. Tort, Jr. D. (1) NM.  
 STEEL DUTCH (12) Sr. B. (3) 1-Hand, B. Steel, 2-S & N, 3-Mike's.  
 Sr. D. (2) 1-Hand, 2-Barton, Jr. B. (3) 1-McNary, 2-S & N, 3-Hand.  
 Jr. D. (3) 1-Mike's, 2-McNary's, 3-Mike's.  
 GRAY DUTCH (16) Sr. B. (4) 1-Hand, 2-Barton, 3-NM, 4-McNary's.  
 Sr. D. (4) 1-Hand, B. Gray, 2-McNary, 3-Hand, 4-Barton. Jr. B.  
 (4) 1-S & N, 2-Mike's, 3-McNary's, 4-Barton. Jr. D. (4) 1-McNary's  
 2-Mike's, 3-McNary's, 4-Barton.  
 BOB Choc. Jr. Buck, Mike's Rabbitry, BOB Choc, Jr. D. Mike's.  
 SWEEPSTAKES POINTS: Hand 'n Hand, 151; Rull L Acre, 70; McNary's,  
 124; S & N Rabbitry, 117; Gary Barton, 110; Mike's, 250; Jack's  
 Bunnies, 6; Milford Fisher, 50; D & L Small Stock, 39; Howard  
 Keller, 5; George Camp, 34; Anthony Parillo, 81; Mrs. R. Hall, 20.

YOU CAN'T BEAT THE DUTCH

WINN FOREST RABBIT CLUB

Rockford, Ill, 71-1-17 March 29, 1971 Judge: Oren Reynolds.  
 TOTAL DUTCH (67) BLACK DUTCH (26) Sr. B. (8) 1-Guetschow, 2-Seeman,  
 3-Elphick, 4-Elphick, 5-Schroeder. Sr D (4) 1-Seeman, B. Black,  
 2-NM, 3-Clarke, 4-Guetschow, Jr. B (10) 1-Seeman, 2-Frye, 3-NM,  
 4-NM, 5-? Jr. D. (5) 1-Frye, 2-Pa & Ma's, 3-Cook, 4-Seeman, 5-Elphick  
 BLUE DUTCH (15) Sr. B. (4) 1-Seeman, 2-NM, 3-4-Cook, Sr. D (2)  
 1-Cook, 2-Guetschow, Jr. B (4) 1-Frye, 2-Konczal, 3-Elphick, 4-Cook.  
 Jr. D (5) 1-NM, B, 2-Elphick, 3-Frye, 4-Saw, 5-NM. CHOC (10) SB (1)  
 Pa & Ma, Sr. D (3) 1-Seeman, 2-Pa & Ma, 3-NM, Jr B (3) 1-Guetschow  
 2-NM, 3-Studemann, Jr D (3) Pa & Ma, B, 2-3-NM. TORT (9) SB (3) 1-  
 Pa & Ma 2-Elphick 3-cook, SD (1) Pa & Ma, JB (3) 1-Pa & Ma, B,  
 2-Guetschow, 3-Elphick, JD (2) 1-Elphick, 2-Cook. STEEL (3) all NM  
 GRAY (4) SR B & D- NM, Jr. D. (2) 1-Cook, 2-NM. cont.....

continued..... WINN-FOREST RABBIT CLUB, Mar. 29, 1971.  
SWEEPSTAKES POINTS: Al Seeman, 168; W. B. Clarke, 12; Roger Guetsch-  
ow94; J & J Elphick, 110; Vernon Schroeder, 8, Pa & Ma's Rabbit  
Ranch, 110; Clay Frye, 109; Walter Cook, 84; Ron Konczal, 16;  
R. Studemann, 9; SAW Rabbitry, 10.  
BOB Black Sr. Doe, Al Seeman, BOS Black, Jr. Buck, Al Seeman.

YOU CAN'T BEAT THE DUTCH

BUCKS CO. RBA

Skippack, Pa. 71-1-91 March 28, 1971. Judge: Martin Roy.  
TOTAL DUTCH (71) BLACK DUTCH (16) Sr. D. (4) 1-Bennett, B. Black,  
2-K & M. Storrer, 3-NM, 4-D. Daughtry, Sr. B (7) 1-Cranston Hts,  
2-Bennett, 3-D. Daughtry, 4-Niedz, 5-D. Daughtry, Jr. B (4) 1-  
Cranston, to Smith, 3-Gannon, 4-Rorke, Jr. D. (L) Rorke.  
BLUE DUTCH (19) Sr. B (7) 1-Storrer, 2-Shutter, 3-NM, 4-Storrer,  
5-B. Daughtry, Sr. D (6) 1-Cranston, 2-NM, 3-B. Daughtry, 4-K & M  
5-B. Daughtry, Jr. B. (1) Storrer, Jr. D (5) 1-Storrer, 2-J. Storrer,  
3&5-B Daughtry, 4-NM.  
CHOCOLATE DUTCH (15) Sr. B (4) 1-2-Storrer, 3-4-NM. Sr. D (6)  
1-Storrer, B. Choc. 2-Gannon, 3- B. Daughtry, 4-Gannon, 5-Storrer.  
Jr. B (3) 1-Gannon, 2-Storrer, 3-Gannon. Jr. D (2) 1-2-B. Daughtry.  
TORTOISE DUTCH (4) Sr. B. (2) 1-NM, 2-L. Daughtry, Sr. D (1) NM, B  
Jr. B (1) L. Daughtry.  
STEEL DUTCH (7) Sr. B. (2) 1-Shutter, 2-Smith, Sr. D (2) 1-Smith,  
2-Shutter, Jr. B (2) 1-Cranston, 2-Gannon, Jr. D (1) Hanawalt, B.  
Steel,  
GRAY DUTCH (10) Sr. B (3) 1-Hanawalt, B. Gray, 2-3-Cranston, Sr. D.  
1-Smith, 2-Cranston, Jr. B. (3) 1-Hanawalt, 2-Cranston, 3-Smith.  
Jr. D. (2) 1-2-Cranston.  
BOB Black Sr. Buck, Cranston Heights, BOS Steel Jr. D., Hanawalt.  
SWEEPSTAKES POINTS: Robert Bennett, 52; Lane Daughtry, 14; Bonnie  
Daughtry, 89; Darren Daughtry, 36; K & M. Storrer, 214; Jeff Storer  
20; Boyd Gannon, 83; R. P. Niedz, 14; Henry Smith, 57; Frank Shutter  
48; Lee Hanawalt, 42; Cranston Heights (Sturgis, 175, M. Rorke, 14.

YOU CAN'T BEAT THE DUTCH

STARK CO. R&CBA

Canton, Ohio 71-2-34 March 6, 1971 Judge: C. Haaf.  
TOTAL DUTCH (42) BLACK DUTCH (21) Sr. B. (6) 1-Nixon, B. Black,  
2-Thomas 3-NM, 4-Mathews, 5- S & N, Sr. D (6) 1-Mathews, 2-Lange,  
3-Nixon, 4-Hand, 5- S & N. Jr. B (7) 1-Mathews, 2-5-Nixon,  
Jr. D. (2) 1-Mathews, 2-Nixon.  
BLUE DUTCH (3) Sr. B. (1) S & N. Jr. D. (2) 1-Meier, B. Blue, 2-S&N  
CHOCOLATE DUTCH (6) Sr. B. (3) 1-Jack's, B. Choc. 2-Jersey, 3-Jack's  
Sr. D. (3) 1-Nixon, 2-3-Jack's.  
TORTOISE DUTCH (3) Sr. B. (1) NM, Sr. D (1) NM, Jr. D (1) S & N.  
STEEL DUTCH (6) Sr. B. (2) 1-S & N, B. Steel, 2-Lange, Jr. B (3)  
1-S & N, 2-Lange, 3-Hand 'n Hand. Jr. D. (1) Thomas.  
GRAY DUTCH (3) Sr. D. (1) S & N, B. Gray, Jr. B. (2) 1-Lange, 2-S&N.  
BOB Blue Sr. D. Al Meier, BOS Choc. Sr. Buck, Jack's Bunnies.  
SW EEPSTAKES POINTS: James Mathews, 102; Larry Nixon, 150; S & N.  
Rabbitry, 76; Chippewa Rabbitry (Thomas) 30; Hand ' N Hand, 21;  
Wm. Lange, 56; Jack Wireman, 48; Al Meier, 12; Joan Jersey, 12.



TIDEWATER RBA

Carrollton, Va. (April 2-3, 1971) Judge: Wm. T. Thompson  
 TOTAL DUTCH (33) BLACK DUTCH (7) SR BUCK (2) 1-Smith, 2-Wall.  
 SR Doe (2) 1-Smith, 2-Swader. JUNIOR BUCK (1) Heath, JUNIOR DOE  
 (2) 1-Heath, 2-Smith, B. Black, Heath. Jr. Doe.  
 BLUE DUTCH (8) SR BUCK (3) 1-Smith, 2-3-Horn, Sr Doe (5) 1-Smith,  
 2-3-Horn, 4-5-disq. B. Blue, Smith.  
 CHOCOLATE DUTCH: (9) SR BUCK (2) 1-Smith, 2-NM, Sr DOE (3) 1-Smith,  
 2-Smith, 3-NM, JUNIOR BUCK (1) Wall, JUNIOR DOE (3) 1-Wall, Smith 2,  
 3-Wall. B. Choc. Smith.  
 TORTOISE DUTCH (8) Sr. Buck (4) 1-Smith, 2-L. Heath, 3-4-Zazzaretti,  
 Sr. Doe (2) 1-Smith, 2-Heath, Jr. Buck (1) 1-Wall, Jr. Doe (1)Wall.  
 Best Tortoise, Smith.  
 GRAY DUTCH (1) Jr. Doe (1) Swader.  
 SWEEPSTAKES POINTS: Lewis E. Heath, 50; Valerie Horn, 56; E. D. Smith  
 170; Terry & Gayle Swader, 8; M. & J. Zazzaretti. BOB & BOS Heath.  
 YOU CAN'T BEAT THE DUTCH

SOWEST KY. RBA

Hopkinsville, Ky. 70-1-45 April 3, 1971 Judge: Stuart W. Griffith  
 TOTAL DUTCH: (46) BLACK DUTCH (11) Sr. Buck (2) 1-Muskopf, 2-  
 Balthrop, Sr. Doe (5) 1-Muskopf, 2-Heard, 3-Nall, 4-5-disq. Jr B.(3)  
 1-Ritter's Rtry, 2-McNary's Rtry, 3-Muskopf, Jr. Doe (1) Muskopf.  
 Best Black, Sr. Doe, Muskopf.  
 BLUE DUTCH (15) Sr. Buck (2) 1-McNary's, 2-Muskopf. Sr. Doe (6)  
 1-McNary's, 2-Clabo, 3-Ritter's, 4-Nall, 5-NM. Jr. Buck (4) 1-  
 Muskopf, 2-Nall, 3-Balthrop 4-Ritter's, Jr. Doe (3) 1-Nall, 2-McNary  
 3-Nall, Best Blue, Jr. Buck, James Muskopf.  
 CHOCOLATE DUTCH (2) Sr. Doe 1-2-NM, B. Choc. NM.  
 TORTOISE DUTCH (10) Sr. Buck (4) 1-Muskopf, 2-Ritter's, 3-Balthrop,  
 4-Clabo. Sr. Doe (3) 1-Ritter's, 2-Clabo, 3-McNary's, Jr. Buck (2)  
 1-Clabo, 2-Balthrop, Jr. Doe (1) NM, Best Tort, Jr. Doe, NM.  
 STEEL DUTCH (2) Jr. Buck (1) McNary's, B. Steel, Jr. Doe, McNary's.  
 GRAY DUTCH (6) Sr. B. McNary's Sr. Doe, (2) 1-McNary's, B. Gray,  
 2-Nall, Jr. Buck (1) McNary's Jr. Doe, (2) 1-2-McNary's.  
 BOB Blue Jr. Buck, James Muskopf, BOS Black SD, James Muskopf.  
 SWEEPSTAKES POINTS: James Muskopf, 113; Gardner Clabo, 56; Keith  
 Nall, 78; Ritter's Rabbitry, 44; Steven Balthrop, 40; Bob Ritter's  
 Rabbit Farm, 34; McNary's Rabbitry, 137.  
 YOU CAN'T BEAT THE DUTCH

NORTH TEXAS RBA

Dallas, Texas 71-2-78 April 3-4, 1971 Judge: #86.  
 TOTAL DUTCH (57) Black Dutch (15) Sr. Buck, (4) 1-Jones, 2-Brown,  
 3-Jones, 4-Brown, Sr. Doe (6) 1-2-Jones, 3-Brown, 4-5-Flying H.  
 Jr. Buck, (3) 1-Jones, B. Black, 2-3-Brown. Jr. Doe (2) 1-2-Brown.  
 BLUE DUTCH (9) Sr. Buck (3) 1-NM, 2-3-Jones, Sr. Doe (3) 1-Brown,  
 2-3-NM, Jr. Buck, (1) Brown, Jr. Doe (2) 1-Jones, BBlue 2-NM  
 CHOCOLATE DUTCH (7) Sr. Buck (4) Flying H, 2-NM, 3-Flying H, 4-Brown.  
 Sr. D. (2) 1-2-NM Jr. B. (1) Jones, B. Chocolate.  
 TORTOISE DUTCH (5) SB (2) 1-Jones, 2-Brown, Jr. Buck (2) 1-2-Brown,  
 Jr. Doe (1) Brown, B. Tortoise, Sr. Buck, Jones.  
 STEEL DUTCH, (11) Sr. B. (2) 1-Jones, 2-Brown, SD (5) 1-5-Brown,  
 JB (2) 1-2-Brown, Jr. D (2) 1-2-Brown, B. Steel.  
 GRAY DUTCH (10) Sr. B. (3) 1-Jones, 2-3-Brown, Sr.D. (3) 1&3-Brown,  
 2-Jones, Jr. B. (2) 1-2-Brown, B. Gray, JD (2) 1-2-Brown.  
 SWEEPSTAKES POINTS: Brown's Rabbitry, 365; Clyde & Doris Jones, 207.  
 BOB and BOS, Clyde and Doris Jones.

SOUTHWESTERN R. A.

Lubbock, Tx. 71-4-119A April 3-4, 1971, Judge; Matt Kevil  
 TOTAL DUTCH (77) BLACK DUTCH (21) Sr. B. (8) 1-Rocking M, 2-Berry,  
 3-Crawford, 4-NM, 5-Berry, Sr. Doe (6) 1-2-Berry, 3-Rocking M., 4-  
 Berry, 5-NM. Jr. Buck, (4) 1-2-NM, 3-Rocking M, 4-NM, Jr. Doe (3)  
 1-Rocking M, 2-NM, 3-Berry, Best Black, Rocking M.  
 BLUE DUTCH (17) Sr. Buck (4) 1-4-Berry, Sr. Doe (6) 1-4-Berry, 5-NM.  
 Jr. Buck (3) 1-Scharenburg, 2-Crawford, 3-Berry, Jr. Doe (4) 1-  
 Scharenburg, 2-3-Berry, 4-disq., Best Blue, Robert Berry.  
 CHOCOLATE DUTCH (8) Sr. Buck (4) 1-4-Berry, Sr. Doe (4) 1-4-Berry,  
 Best Chocolate, Robert Berry.  
 TORTOISE DUTCH (12) Sr. Buck (5) 1-2-Berry, 3-NM. 4-5-Berry, Sr. Doe  
 (5) 1-5-Berry, Jr. Doe (2) 1-Rocking M. , 2-Berry. Best Tort, Berry.  
 STEEL DUTCH (7) Sr. Buck (3) 1-2-Berry, 3-Hord, Sr. Doe (4) 1-Berry,  
 2-NM, 3-Hord, 4-Berry. Best Steel, Robert Berry.  
 GRAY DUTCH (12) Sr. Buck (6) 1-5-Berry, Sr. Doe (4) 1-3-Berry, 4-disq.  
 Jr. Buck (1) Berry, Jr. Doe (1) Berry.  
 BOB, Black Sr. Buck, Rocking M; BOS, Steel Sr. Doe, Berry.  
 SWEEPSTAKES POINTS: J. W. & Craig Crawford, 36; Robert Berry, 779;  
 Rocking M Rabbitry, 132; J. J. Scharenburg, 42; Earl Hord, 21.  
 YOU CAN'T BEAT THE DUTCH

DES MOINES RBA

Des Moines, Iowa 71-1-43 April 4, 1971 Judge: Darrell Bramhall  
 TOTAL DUTCH (55) BLACK DUTCH (22) Sr. B. (5) 1-Evertson, 2-Cross,  
 3-J. Miller, 4-5-Cross, Sr. D. (6) 1-Paul, 2-Evertson, 3-Paul, 4-NM,  
 5-C. Jay Miller. Jr. Buck (6) 1-J. Miller, B. Black, 2-Cross, 3-Paul,  
 4-NM, 5-C. Jay Miller. Jr. D. (5) 1-2-Evertson, 3-Paul, 4-J. Miller,  
 5-C. Jay Miller.  
 BLUE DUTCH (8) Sr. Buck (3) 1-Silvey, 2-Paul, 3-NM, Sr. D. (2) 1-NM,  
 2-Van Horn, B. Blue, NM. Jr. B. (1) Silvey, Jr. Doe (2) Eich, 2-  
 Everett.  
 CHOCOLATE DUTCH (10) Sr. B. (1) Paul, Sr. D. (4) 1-Windmeyer, 2-J.  
 Miller, 3-Windmeyer, 4-J. Miller. Jr. B. 1-NM, 2-C. Jay Miller, 3-  
 J. Miller. Jr. D. (2) 1-Paul, B. Choc., 2-J. Miller.  
 TORTOISE DUTCH (4) Sr. D. (2) 1-J. Miller, B. Tort, 2-NM. Jr. B. (1)  
 J. Miller Jr. D. (1) J. Miller.  
 STEEL DUTCH (4) Sr. B. (1) NM, Sr. D. (1) NM, B. Steel, Jr. B (1) NM  
 Jr. D. (1) Byers.  
 GRAY DUTCH (6) Sr. B. 0, Sr. D. (2) 1-J. Miller, 2-NM, Jr. B. (3)  
 1-Byers, Best Gray, 2-Miller 3-NM. Jr. D. (1) Wynkog.  
 BOB Black, Jr. Buck, John Miller, BOS Chocolate Jr. D., David Paul.  
 SWEEPSTAKES POINTS: Jay & Ruth Everett, 14; Robert Evertson, 104;  
 Ron Cross, 59; David Paul, 117; C. Jay Miller, 23; Eichs Rabbitry, 12;  
 Chuck Silvey, 24; John Miller, 150; Cathy Van Horn, 20; F. Windmeyer  
 YOU CAN'T BEAT THE DUTCH 36.

SOUTHERN W. VA. RBA

St. Albans, W. Va. 71-4-153A April 4, 1971 Judge: John Scott  
 TOTAL DUTCH (27) BLACK DUTCH (7) Sr. B. (3) 1-Camp, 2-Keenan, 3-  
 Keenan, Sr. D. (3) 1-Camp, 2-Fisher, 3-Camp. Jr. B. (1) NM BB, Camp.  
 BLUE DUTCH (9) Sr. B. (6) 1-2-C&S Rabbitry, B. Blue, 3-Camp, 4-C. & S  
 Rtry, 5-Keenan, Sr. D. (3) 1-Camp, 2-Fisher, 3-Keenan.  
 CHOCOLATE DUTCH (5) Sr. B. (1) Keenan Sr. D. (2) 1-Fisher, 2-Keenan,  
 Jr. B. (1) Rowe, Best Choc. Jr. D. (1) Fisher.  
 TORTOISE DUTCH ( 2) Sr. (1) Keenan, B. Tort, Sr. D. (1) Keenan.  
 GRAY DUTCH (4) Sr. B. (3) 1-NM, B. Gray, 2-C & S, 3-NM. SD (1) NM.  
 SWEEPSTAKES POINTS: C&S Rabbitry 84; Geo. Camp. 81; M. G. Fisher, 42;  
 Garnie Keenan, 62.  
 BOB Blue Sr. Buck, C&S Rabbitry, BOS Black Sr. Doe, George Camp.

WEST MASS. RBA

W. Springfield, Msss. 71-2-74 April 4, 1971, Judge: P. Jurgelonis  
 TOTAL DUTCH (66) BLACK DUTCH (18) Sr. B. (8) 1-Anthony, 2-Schaefer,  
 3-Mahan, 4-Schaefer, 5-Mahan. Sr. D. (5) 1-NM, B. Black, 2-Schaefer,  
 3-NM, 4-NM, 5-Mahan. Jr. D. (3) 1-MacKinnon, 2-Bagge, 3-Thomas,  
 Jr. B. (2) 1-2-Schaefer.  
 BLUE DUTCH (20) Sr. B. (9) 1-Yalesville, B. Blue, 2-Mahan, 3-4-NM,  
 5-Anthony, Sr. D. (7) 1-NM, 2-Yalesville, 3-Anthony, 4-NM, 5-Mac-  
 Kinnon, Jr. B. (1) NM, Jr. D. (3) 1-NM, 2-Yalesville, 3-Anthony.  
 CHOCOLATE DUTCH (12) Sr. B. (3) 1-3-Schaefer Sr. D. (5) 1-NM,  
 2-3&5, Schaefer, 4-Bagge, Jr. B. (2) 1-2-Schaefer, Jr. D. (2) Schaefer  
 Best Chocolate, 2- NM.  
 TORTOISE DUTCH (16) Sr. B. (7) 1-Schaefer, 2-3-MacKinnon, 4-Schaefer,  
 5-Wood. Sr. D. (3) 1-Wood, 2-Schaefer, 3-MacKinnon, Jr. B. (2) 1-2-  
 Schaefer, Jr. D. (4) 1-2-Schaefer, B. Tort, 3-MacKinnon, 4-Schaefer.  
 BOB AND BOS, Wm. A. Schaefer.  
 SWEEPSTAKES POINTS: Wm. A. Schaefer, 335; Chris Bagge, 22; Barb &  
 Don Mahan, 73; Wayne MacKinnon, 95; Harry Anthony, 87; Yalesville  
 Rabbitry, 94; Jan Thomas, 9; Steven R. Wood, 25.

YOU CAN'T BEAT THE DUTCH

MALL CITY RBA

Kalamazoo, Mich, 71 -2-73 April 10, 1971 Judge: Marvin Langland.  
 TOTAL DUTCH (79) BLACK DUTCH (26) Sr. B. (9) 1-Willey, 2-3-Willey,  
 4-5-NM, Sr. D. (5) 1-Cooper's Hillcrest, B. Black, 2-Smith, 3-Fisher,  
 4-5-elim. Jr. B. (6) 1-NM, 2-McNarys, 3-NM, 4-Seeman, 5-Shuffleboth-  
 am. Jr. D. (6) 1-2-NM, 3-Fisher, 4-Shufflebotham, 5-Smith.  
 BLUE DUTCH (15) Sr. B. (4) 1-2-Cooper's, 3-Ribben's, 4-Rink's.  
 Sr. D. (2) 1-Ray Willey & Son, B. Blue, 2-McNarys, Jr. B. (6)  
 1-Shufflebotham, 2-JM's, 3-Ellis, 4-5-Rink's, Jr. D. (3) 1-JM's,  
 2-NM, 3-Ribbens.  
 CHOCOLATE DUTCH (11) Sr. B. (5) 1-Willey, B. Choc., 2-Cooper's,  
 3-Ellis, 4-JM's, 5-elim. Sr. D. (2) 1-Seeman, 2-Cooper's, Jr. B.  
 (2) 1-Coopers, 2-Ellis, JD (2) 1-Ellis, 2-Fisher.  
 TORTOISE DUTCH (16) Sr. B. 1-Ribbens, 2-Shufflebotham, 3-Smith, 4-  
 Ribbens, Sr. D. (3) 1-Shufflebotham, 2-Cooper's, 3-McNary's, Jr. B.  
 (3) 1-2-Shufflebotham, 3- NM, Jr. D. (6) 1-NM, B. Tort., 2-tom  
 Shufflebotham, 3-4-Cooper's, 5-NM.  
 STEEL DUTCH (2) Jr. B. (1) 1-McNary's, B. Steel, Jr. D. (1) McNary's.  
 GRAY DUTCH, (5) Sr. B. McNary's, B. Gray, Sr. D. (1) McNary's, Jr. B.  
 (1) McNary's, Jr. D. (2) 1-2-McNary's.  
 BOB Black Sr. Doe, Cooper's, BOS Black Jr. B., NM.  
 SWEEPSTAKES POINTS: Ray Willey & Son, 159; Rink's Rabbitry, 26;  
 Wm. Smith, 38; Al Seeman, 24; Cooper's Hillcrest Rabbitry, 152;  
 Raymond Fisher, 41; McNary's Rabbitry, 91; Tom Shufflebotham, 142;  
 Richard Ribbens, 53; Angie Ellis, 53; J. M. Rabbitry, 52.

YOU CAN'T BEAT THE DUTCH

TREAS. VAL. RBA

Nampa, Ida. 71-2-63 April 17, 1971 Judge: Lawrence Stingley  
 TOTAL DUTCH (20) BLACK DUTCH (13) Sr. B. (5) 1-Creech, B. Black,  
 2-3-Hurd, 4-5-Creech, Sr. D. (4) 1-Creech, 2-Hurd, 3-4-Creech.  
 Jr. B. (2) 1-Hurd, 2-NM, Jr. D. (2) 1-2-Hurd.  
 BLUE DUTCH (2) Jr. B. Creech, B. Blue, Jr. D. (1) Hurd.  
 CHOCOLATE DUTCH (4) Sr. B. (2) 1-2-Creech, B. Choc. Jr. D. 2-1-2-Hurd.  
 Tort DUTCH (1) Sr. B. Hurd, BOB Blk SR, Creech, BOS Blk JD. Hurd.  
 SWEEPSTAKES POINTS: Charles Creech, 107; Val & Eva Hurd, 115.

COUNCIL OF CALIF. ARBA CLUBS

Baldwin Park, Ca. 71-4-160A April 3-4, 1971 Judge: Orlan Onkst.  
TOTAL DUTCH (114) BLACK DUTCH (18) Sr. B. (8) 1-Sunset, B. Black,  
2-Clipfort, 3-J & D, 4-Weir, 5-Gilbertson, Sr. D. (4) 1-Clipfort,  
2-Weir, 3-Clipfort, 4-NM, Jr. B. (3) 1-Lovejoy, 2-Gilbertson, 3-disq.  
Jr. D (3) 1-2-J & D Rabbitry, 3-disq.  
BLUE DUTCH (250) Sr. B. (7) 1-2-Gilbertson, B. Blue, 3-Clipfort,  
4-Gilbertson, 5-Weir, Sr. D. (6) 1-2-Sunset Ranch, 3-Weir, 4-Clip-  
fort, 5-Clipfort. Jr. B (7) 1-Lovejoy, 2-Paquette, 3-Clipfort,  
4-Ellett, 5-Gilbertson, Jr. D. (5) 1-Clipfort, 2-Weir, 3-Ellett,  
4-Weir, 5-Gilbertson,  
CHOCOLATE DUTCH (16) Sr. B (7) 1-Weir, 2-Sunset, 3-Ellett, 4-Lovejoy,  
5-Sunset, Sr. D. (4) 1-Weir, B. Choc. 2-Weir, 3-J & D, 4-NM.  
Jr. B. (1) 1-Ellett, Jr. D. (4) 1-2-Lovejoy, 3-Ellett, 4-Gilbertson.  
TORTOISE DUTCH (15) Sr. B. (3) 1-Lovejoy, B. Tort, 2-Clipfort, 3-Weir  
Sr. D. (8) 1-Gilbertson, 2-Sunset, 3-Clipfort, 4-5-Sunset. Jr. B  
(3) 1-Gilbertson, 2-NM, 3-Lovejoy, Jr. D. (1) J & D.  
STEEL DUTCH (14) Sr. B. (5) 1-Weir, 2-Sunset, 3-4-Clipfort, 5-Sunset.  
Sr. D. (7) 1-2-Weir, 3-4-Sunset, 5-Clipfort, Jr. B. (1) Clipfort,  
Jr. D. (1) Clipfort, B. Steel, Leonard Weir.  
GRAY DUTCH (26) Sr. B. (9) 1-2-Gilbertson, B. Gray 3-Beaver, 4-5-  
Sunset, Sr. D. (6) 1-Weir, 2-Beaver, 3-4-Weir, 5-Clipfort. Jr. D.  
(11) 1-Lovejoy, 2-Gilbertson, 3-Ellett, 4-Weir, 5-NM.  
BOB Black Sr. B., Sunset Ranch, BOS Steel Sr. Doe, L. Weir.  
SWEEPSTAKES POINTS: Leonard Weir, 366; Sunset Ranch, 286; Clipfort  
Rabbitry, 244; Don Lovejoy, 207; Ron Gilbertson, 324; J. & D.  
Rabbitry, 72; Robert Ellett, 101; Elmer Paquette, 28; Beaver, 51.

YOU CAN'T BEAT THE DUTCH

HARDEMAN COUNTY RBA

Bolivar, Tn. 71-4-138A April 9-10, 1971 Judge: Eugene Lamon.  
TOTAL DUTCH (22) BLACK DUTCH (12) Sr. B. (5) 1-NM, 2-Balthrop,  
3-5-NM, Sr. D (5) 1-4-NM, B. Black, 5-Balthrop, Jr. B. (1) NM,  
Jr. D. (1) NM.  
BLUE DUTCH (5) Sr. B. (2) 1-2-NM, Sr. D. (1-3-NM. B. Blue.  
CHOCOLATE DUTCH (2) 1-Sr. B. disq. Sr. D (1) NM, B. Choc.  
TORTOISE DUTCH (3) Sr. B. (2) 1-Balthrop, B. Tort, 2-NM, Jr B, disq.  
BOB, ?, BOS Blue Sr. D. NM.  
SWEEPSTAKES POINTS: Steven G. Balthrop, 37.

YOU CAN'T BEAT THE DUTCH

DELPHIPS RBA

Van Wert, O. 71-2-83 April 17-18, 1971 Judge: Richard Smith.  
TOTAL DUTCH (60) BLACK DUTCH (18) Sr. B. (5) 1-White Hills, 2-  
Goeglein & Shaw, 3-Miller, 4-White Hills, 5-Eibling, Sr. D. (4)  
1-2-Goeglein & Shaw, B. Black, 3-Miller, Jr. B (2) 1-White Hills,  
2-McNary's, Jr. D. (7) 1-Goeglein & Shaw, 2-White Hills, 3-4-  
Goeglein & Shaw, 5-NM.  
BLUE DUTCH (5) Sr. B. (1) S & N. Sr. D (2) 1-NM, B. Blue, 2-Mc-  
Nary's Jr. B. (1) Goeglein & Shaw, Jr. D. (1) S & N Rabbitry.  
CHOCOLATE DUTCH (3) Sr. B. (1) Boroff, Sr. D. (1) Boroff, Jr. B.  
Alan Miller, Best Chocolate.  
TORTOISE DUTCH (16) Sr. B. (4) 1-2-NM, 3-Troyer's, 4-Boroff,  
Sr. D (4) 1-2-Troyer's, B. Tort, 3-NM, 4-Boroff, Jr. B (4) 1-NM,  
2-Troyer's, 3-Troyer's, 4-NM. Jr. D. (4) 1-2-Troyer's, 3-4-NM.  
STEEL DUTCH (6) Sr. B. (1) S & N, Sr. D. (1) Miller, Jr. B. (3)  
1-Miller, B. Steel, 2-S & N, 3-McNary's, Jr. D. (1) McNary's.  
GRAY DUTCH (12) Sr. B. (2) 1-McNary's 2-disq. Sr. D. (4) 1-3-  
McNary's, 4-Miller, Jr. B. (3) 1-2-McNary's, 3-S & N, Jr. D. (3)  
1-S & N, B. Gray, 2-3-McNary's. continued.....

.....continued... DELPHIPS RBA, April 17-18, 1971.  
BOB Steel Jr. Buck, Alan Miller, BOS Gray Jr. Doe, Troyer's Rtry.  
SWEEPSTAKES POINTS: White hills, 80; Goeglein & Shaw, 143; Alan  
Miller, 65; John Eibling, 5; McNary's Rabbitry, 146; S & N Rabbitry,  
57; Wm. Boroff, 12; Troyer's Rabbitry, 80; D & L Small Stock (Dale  
Boroff), 16;

YOU CAN'T BEAT THE DUTCH  
TRI-COUNTY RBA

Chehalis, Wa. 71-4-189A April 24, 1971 Judge: Lawrence Stingley.  
TOTAL DUTCH (26) BLACK DUTCH (5) Sr. B. (1) Chinn, Sr. D (2) 1-NM,  
2-Chinn, Jr. B. (2) 1-Chinn, 2-NM, B. Black, C. Chinn.  
BLUE DUTCH (3) Sr. B. (2) 1-2-Cook, Sr. D. (1) Cook, B. Blue-Cook.  
CHOCOLATE DUTCH (8) Sr. B. (3) 1-Sweet Brier, 2-Chinn, 3-Miller.  
Sr. D (3) 1-Miller, 2-NM, 3-Miller. Jr. B. (1) NM, Jr. D (1) NM.  
Best Choc, John Miller.  
TORTOISE DUTCH (9) Sr. B. (1) Miller, Sr. D. (3) 1-Moe, 2-Miller,  
3-Gordon, Jr. B. 1-Chinn, 2-Miller, Jr. D. (3) 1-2-Chinn, 3-Miller  
B. Tort, Chinn. STEEL DUTCH (1) Jr. B. Sweet Brier.  
BOB Black Jr. Buck, Charles Chinn, BOS Tort Jr. Doe, C. Chinn.  
SWEEPSTAKES POINTS: Charles Chinn, 80; Dick & Mike Cook, 26; John  
Miller, 71; Sweet Brier Rabbitry, 24; Darlene Moe, 18; Gordon, 9.

YOU CAN'T BEAT THE DUTCH

GEN. EAST MO. BRA

Frankford, Mo. 71-1-27 April 24-25, 1971 Judge: Billy Dodge.  
TOTAL DUTCH (37) BLACK DUTCH (14) Sr. B. (2) 1-Brown, B. Black,  
2-Evertson, Sr. D (3) 1-2-Brown, 3-Green, Jr. B. (3) 1-2-Brown,  
3-NM, Jr. D (6) 1-Brown, 2-Evertson, 3-Brown, 4-Evertson, 5-Green.  
BLUE DUTCH (4) Shown and placed by Brown's Rabbitry.  
CHOCOLATE DUTCH (2) Shown and placed by Green.  
STEEL DUTCH (8) Shown and placed by Brown.  
GRAY DUTCH (9) Shown and placed by Brown.  
BOB Black Sr. B., Brown's, BOS Steel Sr. D. Brown's Rabbitry.  
SWEEPSTAKES POINTS: Brown's Rabbitry, 341; Evertson, 44, C. Green, 27.

YOU CAN'T BEAT THE DUTCH

TENN. VALLEY R.C.

Nashville, Tn. 71-5-151A May 1, 1971 Judge ?.  
TOTAL DUTCH (20) BLACK DUTCH (11) Sr. B. (4) 1-4-NM, Sr. D. (1)  
NM, B. Black, Jr. B. (2) 1-2-NM, Jr. D. (4) 1-2-NM, 3-Hillard, 4-NM.  
BLUE DUTCH (3) Sr. B. (1) Hillard, Sr. D (1) NM, Jr. B, 1-Hillard, B.  
CHOCOLATE DUTCH (3) Sr. D. 1-NM, B. Choc. 2-Little Hut, JD 1-NM.  
Tortoise DUTCH (2) Sr. B. (1) Balthorp, Jr. D. (1) Hillard, B. Tort.  
STEEL DUTCH (1) Sr. D. NM.  
BOB Blue Jr. Buck, Jimmy Hillard, BOS Steel Sr. Doe, NM.  
SWEEPSTAKES POINTS: Haven Balthorp, 6; Jimmy Hillard, 30; Little  
Hut, 8.

YOU CAN'T BEAT THE DUTCH

DEAD HEAT.....

It was the funeral of a woman thoroughly disliked in her home town and for good  
cause. With a barbed tongue and a violent temper she henpecked her husband, hounded  
her children and quarreled with the neighbors. Even the animals on the place wore  
a hunted look. It was sultry on the day of her funeral and the minister's voice  
droned on and on. The sky grew darker and darker. Just as the service ended, the  
storm broke. There was a blinding flash followed by a terrific clap of thunder.  
In the stunned silence a voice was heard: "Wa'al, she got there."

YOU CAN'T BEAT THE DUTCH

## SMOKEY MOUNTAIN RBA

Knoxville, Tenn. 71-4157A April 17, 1971 Judge: C. F. Simpkins,  
 TOTAL DUTCH (43) BLACK DUTCH (15) Sr. B. (4) 1-NM, 2-Hillard, 3-  
 Griffith, 4-NM. Sr. D. (2) 1-Griffith, 2-disq. Jr. B. (4) Meadow-  
 brook Rabbitry, B. Black, 2-3-NM, 4-disq. Jr. D. (5) 1-Kidd,  
 2-NM, 3-Hillard, 4-NM, 5-Meadowbrook.  
 BLUE DUTCH (9) Sr. B. (3) 1-Hillard, 2-Griffith, 3-Fis, Sr. D. (3)  
 1-Hobbs, B. Blue, 2-3-NM, Jr. B. (3) 1-Hillard, 2-Meadowbrook Rtry,  
 3-Fisk.  
 CHOCOLATE DUTCH (10) Sr. B. (5) 1-Hobbs, 2-4-Griffith, 5-NM, Sr. D.  
 (3) 1-3-Griffith, 3-Hobbs. Jr. B. (1) Fisk, Jr. D. (1) NM, B. Choc.  
 TORTOISE DUTCH (7) Sr. B. (2) 1-Hobbs, B. Tort, 2-Griffith, Sr. D.  
 (2) 1-Griffith, 2-Clabo, Jr. B. (2) Hobbs, 2-Clabo, Jr. D. 1-Hillard.  
 GRAY DUTCH (2) Sr. B. (1) Meadowbrook, Jr. B., Meadowbrook, B. Gray.  
 BOB Choc. Jr. Doe, NM, BOS, Blue Sr. B., J. Hillard.  
 SWEEPSTAKES POINTS: Wm. Griffith, 131; Jimmy Hillard, 73, Hutchins  
 Meadowbrook Rabbitry, 53; Hoyle Kidd, 30; Sandy Fisk, 24; W. T. Hobbs  
 81; Gardner Clabo, 18.

## YOU CAN'T BEAT THE DUTCH

## PECOS VALLEY RBA

Roswell, N. M. 71-2-75 April 17-28, 1971 Judge: George L. Smith.  
 TOTAL DUTCH (68) BLACK DUTCH (11) Sr. B. (5) 1-Crawford, 2-Rocking M  
 3-NM, 4-Berry, 5-disq. Sr. D. (3) 1-Berry, 2-3-NM. Jr. B. (2)  
 1-NM, B. Black, 2-NM.  
 BLUE DUTCH (15) Sr. B. 1-2-Berry, B. Blue, 3-4-NM, 5-Berry. Sr. D.  
 (3) 1-2-Berry, 3-elim. Jr. B. (3) 1-Scharnberg, 2-Crawford, 3-Berry.  
 Jr. D. (2) 1-Scharnberg, 2-Berry.  
 CHOCOLATE DUTCH (10) Sr. B. (4) 1-2-Berry, 3-4-NM. Sr. D. (6) 1-NM,  
 B. Choc. 2-4-Berry, 5-NM.  
 TORTOISE DUTCH (11) Sr. B. (5) 1-2-NM, 3-5-Berry, Sr. D. (4) 1-  
 Berry, B. Tort, 2-NM, 3-Berry, 4-elim. Jr. D. (2) 1-NM, 2-Berry.  
 STEEL DUTCH (5) Sr. B. (4) 1-NM, 2-3-Berry, 4-NM. Sr. D. (1) Berry(B)  
 GRAY DUTCH (12) Sr. B. (7) 1-NM, 2-Berry, 3-NM, 4-5-Berry. Sr. D. 1-2  
 NM, B. Gray, 3-Berry, Jr. B. (1) Berry, Jr. D. (1) Berry.  
 BOB Blue Sr. Bk, Robert Berry, BOS, Choc Sr. D., NM.  
 SWEEPSTAKES POINTS: Robert M. Berry, 424; J. J. Scharnberg, 30;  
 J. W. & Craig Crawford, 42; Rocking M. Rabbitry, 26.

## YOU CAN'T BEAT THE DUTCH

## FALLS CITIES RBA

Louisville, Ky. 71-1-19 April 17-18, 1971 Judge: Robert T. Byrne  
 TOTAL DUTCH (36) BLACK DUTCH (12) Sr. B. (3) 1-Nall, B. Black,  
 2-Blunski, 3-Gould, Sr. D. (1) Blunski, Jr. B. (6) 1-NM, 2-Nall,  
 3-NM, 4-Krebs, 5-NM. Jr. D. (2) 1-2-Nall.  
 BLUE DUTCH (13) Sr. B. (5) 1-Nall, 2-3-NM, 4-5-disq. Sr. D. (1)  
 Blunski, B. Blue, Jr. B. (4) 1-Nall, 2-R. Miller, 3-4-Blunski.  
 Jr. D. 1-Nall, 2-Nm, 3-Nall.  
 CHOCOLATE DUTCH (8) Sr. B. (2) 1-NM, B. Choc., 2-Gould, Sr. D. (2)  
 1-Nall, 2-NM, Jr. B. (1) K. Miller, Jr. D. (3) 1-NM, 2-Gould,  
 3-K, Miller.  
 TORTOISE DUTCH (1) Sr. B. (1) Ky Fancy Rabbitry.  
 GRAY DUTCH (2) Sr. D. (2) 1-Nall, Best Gray, 2-NM.  
 BOB Blue Sr. D. Martin Blunski, BOS Black Sr. B., Keith Nall.  
 SWEEPSTAKES POINTS: Keith Nall, 167; Martin Blunski, 44; Richard  
 Krebs, 12; Rickey Miller 16; Ken W. Miller 15.

AKRON RC

Akron, Ohio 71-2-61 April 17-18, 1971 Judge, Harold Guthrie  
 TOTAL DUTCH (112) BLACK DUTCH (35) Sr. B. (13) 1-Fox, B. Black,  
 2-Parillo, 3-Chippewa Rabbitry, 4-Stumpf's, 5-Nixon, Sr. D. (8)  
 1-Parillo, 2-Fox, 3-Nixon, 4-B&M.Rtry, 5-Chuey, Jr. B. (9) 1-Morgan,  
 2-Hand 'n Hand, 3-Nixon, 4-Mathews, 5-NM. Jr. D. (6) L-B & M,  
 2-NM, 3-Mathews, 4-Mike's, 5-Nixon.  
 BLUE DUTCH (31) Sr. B. (10) 1-NM, 2-NM, 3-Mike's, 4-Hand 'n Hand,  
 5-Fox. Sr. D. (6) 1-Fox, 2-3-Chuey, 4-Fox, 5-Klein, Jr. B. (6)  
 1-Parillo, B. Blue, 2-NM, 3-4-Fox, 5-Barton, Jr. D. (9) 1-Meier,  
 2-3-Morgan, 4-Barton, 5-Fox.  
 CHOCOLATE DUTCH (11) Sr. B. (4) 1-Jack's, B. Choc. 2-Hand 'n Hand,  
 3-NM, 4-Chuey, Sr. D. (4) 1-2-Wodl, 3-NM, 4-Chuey, Jr. B. (1) Mike's,  
 Jr. D. (2) 1-Mike's Rabbitry, 2-NM.  
 TORTOISE DUTCH (12) Sr. B. (3) 1-Fox, 2-Chuey, 3-NM. Sr. D. (4)  
 1-2-Chuey, 3-4-Stumpf's, Jr. B. (2) 1-Chuey, B. Tort, 2-Mike's,  
 Jr. D. (3) 1-Chuey, 2-3-Fox.  
 STEEL DUTCH (14) Sr. B. (5) 1-Hand 'n Hand, 2-B&M, 3-Barton, 4-B&M,  
 5-S&N, Sr. D. (4) 1-Hand 'n Hand, 2-B&M, 3-NM, 4-Barton, Jr. D. (3)  
 1-Mike's, 2-Mike's, 3-Barton.  
 GRAY DUTCH (9) Sr. B. (2) 1-NM, B. Gray, 2-Barta, Sr. D. (2) 1-  
 Hand 'n Hand, 2-NM, Jr. B. (2) Hand 'n Hand, 2-B&M, Jr. D. (3)  
 1-2-Barton, 3-S&NRabbitry.  
 BOB BLACK Sr. B. Roy Fox, BOS Black Sr. D. A. M. Parillo.  
 SWEEPSTAKES POINTS: Gary Barton, 94; Roy Fox, 246; Al Meier, 54;  
 Larry Nixon, 70; J. A. Mathews, 36; Mike's Rabbitry, 98; Hand 'n Hand  
 150; B. & M. Rabbitry, 118; Glenn A. Morgan, 117; Jack's Bunnies,  
 24; Michael J. Chuey, 148; S. & N. Rabbitry, 22; Stumpf's Rabbitry,  
 46; A. M. Parillo, 136.

YOU CAN'T BEAT THE DUTCH

GALVESTON CO. RBA

Alta Lema, Texas 71-4-140A April 18, 1971 Judge: Kirk Moore  
 TOTAL DUTCH (42) BLACK DUTCH (17) Sr. B. (2) 1-Farrill, 2-NM.  
 Sr. D. (4) 1-Etter, 2-4-Farrill, Jr. B. (5) 1-2-Farrill, 3-5-NM.  
 Jr. D. (6) 1-2-Etter, 3-NM, 4-Farrill, 5-Huband. B. Blk, R.C. Farrill.  
 BLUE DUTCH (8) Sr. B. (1) 1-NM, Sr. D. (4) 1-Farrill, 2-NM, 3-  
 4-NM. Jr. B. (2) 1-2-Farrill, Jr. D. (1) 1-Farrill, B. Blue-Farrill.  
 CHOCOLATE DUTCH (7) Sr. B. (3) 1-Farrill, 2-Huband, 3-disq. SD (1)  
 Farrill, Jr. B. (3) L-Etter 2-NM, B. Choc. Farrill.  
 TORTOISE DUTCH (2) Jr. B. Farrill, Jr. D. (1) Farrill. BT-Farrill.  
 STEEL DUTCH (2) Sr. B. Farrill, Jr. D. (1) Farrill, B. St. Farrill.  
 GRAY DUTCH (6) Sr. B. (2) 1-Etter, 2-Farrill, Sr. D. 1-Farrill,  
 2-3-Etter, Jr. D. (1) Etter, B. Gray M. & J. Etter.  
 BOB Black Jr. B. R. C. Farrill, BOS Black Jr. D., M. Etter.  
 SWEEPSTAKES POINTS: R. C. Farrill, 240; M. Etter, 141; R. Huband, 18.

YOU CAN'T BEAT THE DUTCH

MIDWEST R. PROD. CLUB

Oberlin, Kansas 71-4-106A April 18, 1971 Judge: Duane Schrader.  
 TOTAL DUTCH: (6) Balck Dutch (1) Sr. B. Robert Ernst.  
 CHOCOLATE DUTCH (2) Sr. B. 1-Ernst, Sr. D. (1) Cliff's Rabbitry,  
 STEEL DUTCH (1) Sr. D. (1) Disq.  
 GRAY DUTCH (2) Sr. B. (1) elim. Jr. D. (1) Ernst.

WESTERN IOWA R.B.A.

Moville, Iowa 71-4-103A April 18, 1971 Judge: F. P. Bennett.  
TOTAL DUTCH (20) BLACK DUTCH (12) Sr. B. (4) 1-2-Silvey, 3-Brooks,  
4-Evertson, Sr. D. (1) Brooks, Jr. B. (2) 1-2-Silvey, Jr. D. (5)  
1-Evertson, 2-Silvey, 3-Evertson, 4-Silvey, 5-disq. B Blk, Silvey.  
BLUE DUTCH (4) Sr. B. (3) 1-Silvey, 2-Brookes, 3-NM. Sr. D. (1)  
Cathy VanHorn, Jr. B. (1) Silvey, B. Blue ?.  
TORTOISE DUTCH (2) Sr. B. 1-brooks, Sr. D. (1) brooks.  
BOB Chuck Silvey, BOS BOB EVERTSON.  
SWEEPSTAKES POINTS: Richard Brooks, 46; Robert Evertson, 53; Chuck  
Silvey, 120; Cathy Van Horn, 6.

YOU CAN'T BEAT THE DUTCH

DECATUR AREA RBA

Decatur, Ill, 71-2-35 April 18, 1971 Judge: Miller.  
TOTAL DUTCH (45) BLACK DUTCH (4) Sr. B. (3) 1-NM. B. Black, 2-3-nm.  
Sr. D. (1) NM.  
BLUE DUTCH (10) Sr. B. (2) 1-NM, B. Blue, 2-Summers. Sr. D. (3)  
1-Summers, 2-3-NM. Jr. B. (3) 1-NM, 2-J & M's. 3-Summers. Jr. D. (2)  
1-J & M's, 2-NM.  
CHOCOLATE DUTCH (15) Sr. B. (4) 1-NM, 2-NM. 3-J&M's, 4-Summers,  
Sr. D. (3) 1-Summers, B. Choc. 2-3-NM. Jr. B. (4) 1-3-NM, 4-Summers.  
Sr. D. (4) 1-4-NM.  
TORTOISE DUTCH (10) Sr. B. (3) 1-Summers, B. Tort, 2-3-NM. Sr. D.  
(3) 1-3-NM. Jr. D. (4) 1-4-NM.  
STEEL DUTCH (1) Jr. B. Eck.  
GRAY DUTCH (5) Sr. B. (2) 1-2-NM, B. Gray, Sr. D. (1) NM. Jr. B.  
(2) 1-2-NM.  
BOB Black Sr. B. NM, BOS Blue Sr. D., J & M's Rabbitry.  
SWEEPSTAKES POINTS: G. W. Summers, 87; J. & M.'s Rabbitry, 36.

YOU CAN'T BEAT THE DUTCH

GREAT FALLS R.B.A.

Great Falls, Montana 71-4-108A April 24-25, 1971 Judge: Gordon Ash.  
TOTAL DUTCH (15) BLACK DUTCH (9) Sr. B. (4) 1-Houseman, 2-4-NM, 3-  
Houseman, Sr. D. (4) 1-NM, 2-4disq. Jr. B. (1) disq.  
BLUE DUTCH (2) Sr. B. (1) NM, B. Blue, Jr. B. (1) Barber.  
CHOCOLATE DUTCH (2) Sr. B. (1) NM, 2-NM, B. Choc.  
TORTOISE DUTCH (2) Sr. B. (1) NM, Jr. D. (1) NM, B. Tort.  
BOB Tortoise Jr. D., NM, BOS Black Sr. B. Belle Marie Houseman.  
SWEEPSTAKES POINTS: Norris Barber, 6; Belle Marie Houseman, 36.

OKLAHOMA RBA

Yukon, Okl. 71-2-51 May 2, 1971 Judge: not given.  
TOTAL DUTCH (25) BLACK DUTCH (7) Sr. B. (2) 1-L&L Johnson, 2-McClung  
Sr. D. (3) 1-Johnsons, 2-3-McClung. Jr. B. (2) 1-Lockhart, B. Blk.  
2-L&L Johnson.  
CHOCOLATE DUTCH (6) Sr. B. (2) 1-Johnsons, B. Choc. 2-O'Mally,  
Sr. D. (2) 1-O'Mally, 2-McClung, Jr. B. (1) O'Mally, Jr. D. 1-O'Mally  
TORTOISE DUTCH (7) Sr. B. (3) 1-McClung, 2-Patty, 3-disq. Sr. D.  
(3) 1-NM, 2-3-McClung. Jr. D. (1) McClung, B. Tort.  
STEEL DUTCH (1) Sr. B. (1) McClung, GRAY DUTCH (4) Sr. B. 1-McClung,  
B. Gray, Sr. D. (3) 1-3-McClung.  
BOB Black Jr. B., Lockhart, BOS, Black Sr. D., L & L Johnsons.  
SWEEPSTAKES POINTS: Roy McClung, 133; L. & L. Johnson, 50; Jack  
Lockhart, 12; J. E. O'Malley, 32.



SHELBY CO. R.B.A.

Sidney, Ohio 71-1-96 April 24-23, 1971 Judge: G. A. Burke.  
 TOTAL DUTCH (96) BLACK DUTCH (34) Sr. B. (7) 1-Fox, B. Black,  
 2-White-Hills Rabbitry, 3-NM, 4-White-Hills, 5-Nall. Sr. D. (8)  
 1-NM, 2-Fox, 3-NM, 4-Cooper's, 5-Russ\*1 Acre. Jr. B. (7) 1-White-  
 Hills, 2-Hand 'n Hand, 3-NM, 4-Gaddis, 5-Lucks. Jr. D. (13) 1-Krebs.  
 2-Nall, 3-White-Hills, 4-Nall, 5-Place.  
 BLUE DUTCH (21) Sr. B. (6) 1-NM, 2-S&N, 3-Nall, 4-Cooper's, 5-Fox.  
 Sr. D. (3) 1-Fox, 2-NM, 3-Fox. Jr. B. (5) 1-Nall, 2-Russ\*1, 3-Russ-L  
 4-Fox, 5-Barton. Jr. D. (7) 1-Fox, B. Blue, 2-Gaddis, 3-S & N,  
 4-Barton, 5-Place.  
 CHOCOLATE DUTCH (5) Sr. B. (2) 1-Hand 'n Hand, B. Choc. 2-Morris,  
 Sr. D. (1) Nall, Jr. B. (1) Cooper's, Jr. D. (1) Morris.  
 TORTOISE DUTCH (19) Sr. B. (4) 1-Troyer's, 2-B. Troyer, 3-4-NM.  
 Sr. D. (3) 1-Troyer's, B. Tort, 2-B. Troyer, 3-Troyer's, Jr. B.  
 (5) 1-Troyer's, 2-B. Troyer, 3-Troyer's, 4-5-NM. Jr. D. (7) 1-Troyers  
 2-Fox, 3-Troyer's, 4-Fox, 5-Troyer's.  
 STEEL DUTCH (6) Sr. B. (3) 1-Barton, B. Steel, 2-S&N, 3-Hand 'n Hand.  
 Jr. B. (2) 1-S & N., 2-S & N. Jr. D. (1) Barton.  
 GRAY DUTCH (11) Sr. B. (2) 1-NM, 2-Barton, Sr. D. (3) 1-Hand, 2-Nall,  
 3-NM. Jr. B. (2) Hand, 2-S & N., Jr. D. (4) 1-Hand 'n Hand, B. Gray,  
 2-S & N Rabbitry, 3-4-Barton,  
 BOB Black Sr. Buck, Roy Fox, BOS, Black Jr. D. Dick Krebs.  
 SWEEPSTAKES POINTS: Roy Fox, 197; Willard Morris, 14; Gary Barton,  
 71; Cooper's Hillcrest Rabbitry, 32; Troyer's Rabbitry, 166;  
 White Hills Rabbitry, 123; S. & N. Rabbitry, 101; Dale Place, 20;  
 Russ-L Acre, 42; Carlson Gaddis, 42; Burr Troyer, 48; Hand 'n Hand,  
 113; Keigh Nall, 151; Kick Krebs, 78.

YOU CAN'T BEAT THE DUTCH

VANCOUVER ISLAND R.B.A.

Victoria B. C. Canada 71-5-191A May 1-2-1971 Judge, E. Vaveois  
 TOTAL DUTCH (25) BLACK DUTCH (14) Sr. B. (6) 1-5-NM, Sr. D (4)  
 1-4-NM, B. black, Jr. B. (1) NM. Jr. D. (3) 1-2-NM, 3-Wendy King &  
 Warren Pocha.  
 BLUE DUTCH (4) Jr. B. 1-2-NM, Jr. D. (2) NM.  
 CHOCOLATE DUTCH Sr. B. (1) NM, Sr. D (2) NM, Jr. D. (1) NM.  
 TORTOISE DUTCH (3) Sr. B. (2) 1-2-NM. Jr. B. (1) NM.  
 BOB Black Sr. D. NM, BOS Blue Jr. B. NM  
 SWEEPSTAKES POINTS: Wendy King & Warren Pocha, 9.

YOU CAN'T BEAT THE DUTCH

LEBANON LAPIN YOUTH R & CBA

Campbeltown 71-2-82 March 27, 1971 Judge: L. L. Ritter.  
 TOTAL DUTCH (38) BLACK DUTCH (17) Sr. B. (3) 1-Martin, 2-3-NM.  
 Sr. D (6) 1-Martin, 2-5-NM, Jr. B (5) 1-NM, 2-Martin, 3-Martin,  
 4-NM, 5-? Jr. D. (3) 1-3-NM. Best Black, Sr. Doe, Martin.  
 BLUE DUTCH (6) Sr. B. (3) 1-2-NM, 3-Martin, Sr. D (3) 1-3NM,  
 CHOCOLATE DUTCH (7) Sr. B (2\* 1-Martin, B. Choc, 2-NM, Sr. D 0.  
 Jr. B. (1) NM, Jr. D (2) 1-2-NM.  
 TORTOISE DUTCH (3) Sr. B 1-Martin, B. Tort, 2-NM, Sr. D. (1) NM.  
 STEEL DUTCH (1) Jr. Buck, Martin  
 GRAY DUTCH (4) Sr. B. (2) 1-NM, B. Gray, 2-Martin, Sr. D (1) NM  
 Jr. D. (1) Martin.  
 BOB, Blue Sr. Buck, NM, BOS Black Sr. Doe, Aaron Martin.  
 SWEEPSTAKES POINTS: Aaron Martin, 142.

RABBIT PRODUCERS OF SANTA CLARA

San Jose, Ca. 71-5-117A May 1-2-, 1971 Judge: Robert Herschbach  
 TOTAL DUTCH (35) BLACK DUTCH 10 Sr. B. (4) 1-Paquette, 2-Regal, Clipfort, 3, 4-Fur 'n Feather Farm. Sr. D (2) 1-Hawkins, B. Black, 2-Clipfort. Jr. B (2) 1-Paquette, 2-Clipfort, Jr. D. 1-Clipfort, 2-Paquette.  
 BLUE DUTCH (6) Sr. B. (1) Clipfort, Sr. D. (2) 1-2-Clipfort, B. Blue Jr. D. (3) 1-3-Clipfort.  
 TORTOISE DUTCH (1) Sr. B. (6) 1-NM, B. Tort, 2-3-5-Fur 'n Feather, 4-Clipfort, Sr. D. (2) 1-Clipfort, 2-NM.  
 STEEL DUTCH (6) Sr. B. 1-Clipfort, B. Steel, 2-Hawkins, Sr. D (1) Clipfort, Jr. B. (1) Clipfort, Jr. D. (2) 1-2-Clipfort.  
 GRAY DUTCH (5) Sr. B. (2) 1-Clipfort, B. Gray, 2-Beaver, Sr. D (1) Clipfort, Jr. D. (2) 1-Beaver, 2-Clipfort.  
 BOB Steel Sr. Buck, Clipfort Rabbitry, BOS Blk Sr. Doe, Hawkins Rtry.  
 SWEEPSTAKES POINTS: Regal Rabbitry, 16; Beaver's Medieval Rabbitry, 20; Clipfort Rabbitry, 199; Hawkins, 14; Fur 'n Feathers, 56; Elmer Paquette, 44.

YOU CAN'T BEAT THE DUTCH

RICHLAND CO. RBA

Mansfield, O. 71-2-60 May 1-2-1971 Judge: Harry Rice.  
 TOTAL DUTCH (81) BLACK DUTCH (21) Sr. B. (9) 1-NM, 2-Hall, 3-Stumpf, 4-Ormsby, 5-Parillo. Sr. D (3) 1-Parillo, B. Black, 2-NM, 3-Ormsby. Jr. B (4) 1-Hall, 2-Parillo, 3-Nixon, 4-NM. Jr. D. (5) 1-Nixon, 2-Stumpf, 3-Mike's, 4-NM, 5-Mike's.  
 BLUE DUTCH (17) Sr. B. (6) 1-2-NM, 3-Don-Mar, 4-Mike's, 5-McCool. Sr. D (4) 1-McCool, 2-Crabbs, 3-Barton, 4-May, Jr. B (5) 1-Ormsby, B. Blue, 2-Parillo, 3-NM, 4-Barton, 5-Mike's, Jr. D. (2) 1-Ormsby 2-Barton.  
 CHOCOLATE DUTCH (5) Sr. B. (1) Ormsby, B. Choc. Jr. B. (2) 1-Ormsby, 2-Mike's, Jr. D (2) 1-Ormsby, 2 -NM.  
 TORTOISE DUTCH (9) Sr. B. (2) 1-Ormsby, B. Tort, 2-Filliater, Sr. D. (3) 1-Ormsby, 2-May, 3-Filliater, Jr. B. (3) 1-NM, 2-Filliater, 3-May, Jr. D. (1) Filiater.  
 STEEL DUTCH (15) Sr. B. (4) S & N, 2-Ormsby, 3-Barton, 4-S & N. Sr. D. (2) 1-NM, 2-S & N. Jr. B (5) 1-5-S & N. Jr. D. (4) 1-Mike's, 2-Barton, 3-4-S & N. B. Steel, Sr. Buck, S & N.  
 GRAY DUTCH (14) Sr. B. (2) 1-Barton, 2-Kernan, Sr. D. (6) 1-Ormsby, 2-3-Kernan, 4-S & N, 5-Kernan, Jr. B (2) 1-2-S & N. Jr. D. (4) 1-S & N, B. Gray, 2-3-Barton, 4-S & N.  
 BOB Black Sr. Doe, Dr. Anthony Parillo, BOS Blue Jr. B, Bruce Ormsby.  
 SWEEPSTAKES POINTS: H. B. McCool, 30; Larry Nixon, 42; Carl Filiater, 35; Bruce Ormsby, 181; Mrs. Richard Hall, 60; Gary Barton, 98; Stumpf's Rabbitry, 47; Mike's Rabbitry, 69; John Kernan, 56; Don-Mar Rabbitry, 18; Dr. Anthony Parillo, 63; Albert & Carol May, 29; Joe Sager & Luther Nunley, 204.

YOU CAN'T BEAT THE DUTCH

CAPITOL RABBIT FANCIERS

Port Allen, La. 71-5-150A May 2, 1971 Judge: Ed Storey.  
 TOTAL DUTCH (19) BLACK DUTCH (6) Sr. B. (1) Farrill, Sr. D (1) Farrill, Jr. B. (2) 1-2-Farrill, Jr. D. 1-Farrill, 2-NM, B. Farrill.  
 BLUE DUTCH (5) All shown and placed by Farrill.  
 CHOCOLATE DUTCH (2) All shown and placed by Farrill.  
 TORTOISE DUTCH (3) Sr. D. (1) NM, Jr. B & Jr. D. Farrill, B. Farrill.  
 GRAY DUTCH, (1) Sr. D. Farrill.  
 BOB Blue Sr. D. R. C. Farrill, BOS Black Sr. Buck, Farrill.  
 SWEEPSTAKES POINTS: R. C. Farrill, 112.

KIAM R.B.A.

Sparta, Ill. 71-2-37 May 2, 1971 Judge: John Hastings.  
 TOTAL DUTCH (42) BLACK DUTCH (10) Sr. B. (5) 1-Eck, B. Black, 2-NM,  
 3-Muskopf, 4-5-NM. Sr. D. (3) 1-2-Muskopf, 3-NM. Jr. D. (2) 1-Eck, 2NM.  
 BLUE DUTCH (6) Sr. B. (1) Muskopf, Sr. D. (3) 1-NM, B. Blue,  
 2-Summers, 3-Lindow, Jr. B (2) 1-Muskopf, 2-NM.  
 CHOCOLATE DUTCH (20) Sr. B (4) 1-Summers, 3-Eck, 2&4-NM. Sr. D (6)  
 1-NM, B. Choc. 2-3&5-NM 4-Summers. Jr. B (5) 1-Eck, 2-Summers,  
 3--5-NM. Jr. D. (5) 1-NM, 2-Eck, 3-5-NM. (POINTS)  
 TORTOISE DUTCH (3) Jr. B. (1) NM, B. Jr. D. (2) 1-2-NM. Muskopf, 63.  
 GRAY DUTCH (2) Sr. D. (1) NM, Jr. B. (1) NM, B. Summers, 68.  
 BOB Steel Jr. Buck, W. J. Eck, BOS Blue Sr. D. NM. W. J. Eck, 104.

YOU CAN'T BEAT THE DUTCH

TRI\*CO. R.B.A.

Greenfield, Wis. 71-13-9 April 25, 1971 Judge: Henry Zimmerman.  
 TOTAL DUTCH (45) BLACK DUTCH (18) Sr. B. (5) 1-Guetschow, 2-3-  
 Elphick, 4-5-NM. Sr. D (3) 1-NM, B. Black, 2-Guetschow, 3-Frye.  
 Jr. B. (8) 1-NM, 2-Elphick, 3-NM, 4-Sunrise, 5-Frye. Jr. D. (2)  
 1-NM, 2-Sunrise.  
 BLUE DUTCH (14) Sr. B. (5) 1-Dassow, 2-3-Elphick, 4-NM, 5-Frye.  
 Sr. D. (3) 1-Elphick, 2-Frye, 3-Guetschow. Jr. B (2) 1-NM, 2-Elphick,  
 Jr. D. (4) 1-3-Elphick, B. Blue, 4-Guetschow.  
 CHOCOLATE DUTCH (6) Sr. B. (3) 1-Guetschow, B. Choc. 2-3-NM.  
 Sr. D. (3) 1-Sunrise, 2-3-NM.  
 TORTOISE DUTCH (6) Sr. B. (2) 1-2-NM, Sr. D. (2) 1-NM, 2-Guetschow,  
 Jr. D. (2) 1-2-NM. Gray Dutch (1) Sr. B. Guetschow.  
 BOB Blue Jr. Doe, J & J. Elphick, BOS ? Sr. Buck, Roger Guetschow.  
 SWEEPSTAKES POINTS: Roger Guetschow, 91; Sunrise Rabbitry, 42;  
 J & J Elphick, 180; Clay Frye, 34; JoAnn Dassow, 30.

YOU CAN'T BEAT THE DUTCH

SAN ANTONIO R.B.A.

San Antonio, Tx. 71-5-199A May 2, 1971 Judge: N. D. Hawkins  
 TOTAL DUTCH (43) BLACK DUTCH (15) Sr. D. (4) 1-2-Huband, 3-4-NM.  
 Jr. B (6) 1-3-Huband, 4-NM, 5-Huband, Jr. D. (5) 1-Etter, 2-3-NM  
 4-5-disq. B. Black, Richard Huband.  
 BLUE DUTCH (7) Sr. B. (1) NM, Sr. D (1) NM, JrB (4) NM, Jr D (1) NM.  
 CHOCOLATE DUTCH (5) SB (1) Huband, SD (1) Huband, B. Huband.  
 Jr. B (1) NM, Jr. D. (2) 1-2-NM.  
 TORTOISE DUTCH (8) All NM. GRAY (7) Sr. B. (1) Huband, Sr. D (2)  
 1-Etter, 2-Huband, Jr. B. (1) NM, Jr. D. (3) 1-Etter, 2-3-NM, B. Etter.  
 BOB Gray Jr. D. M & J Etter, BOS Choc. Jr. B. NM.  
 SWEEPSTAKES POINTS: Richard Huband, 150; Maurice & JoAnn Etter, 60.

YOU CAN'T BEAT THE DUTCH

ALL STATES R.C.

Big Springs, Nb. 71-5-128A May 2, 1971 Judge: Art Nalson.  
 TOTAL DUTCH (22) BLACK DUTCH (11) Sr. B. (2) 1-Beauprez, 2-NM,  
 Sr. D. (2) 1-2-Fike, Jr. B. (3) 1-Beauprez, B. Black, 2-Dorn, 3-Fike,  
 Jr. D. (4) 1-Dorn, 2-Beauprez, 3-Dorn, 4-Fike.  
 BLUE DUTCH, (2) Sr. D. (1) Beauprez, B. Blue, Jr. D. (1) Dorn.  
 Chocolate Dutch (5) Sr. D. (1) Cliff's, Jr. B. (2) 1-Beauprez, 2-NM,  
 Jr. D. (2) 1-2-Dorn, B. Chocolate.  
 TORTOISE DUTCH (2) St. B. (1) Jones, Sr. D. (1) Jones.  
 Gray Dutch (2) NM  
 BOB Black Jr. B. Mike Beauprez, BOS Tort Sr. Buck, Steve Jones.  
 SWEEPSTAKES POINTS: Beauprez, 64; Fike, 37; Dorn 74, Jones 12, Cliff's 6.

THE  
DUTCH  
REPORTER

PUBLICITY ITEMS

	Pedigree Books, 50 per book, with stub.....	\$ 1.25
	"Ideal" Dutch Mats for use in having your stationery printed, or for your ad.....	1.00
	ADRC Official Emblem Mats, with word, "member".....	1.00
Devoted to the Interest of the Breeders of Dutch	Dutch Stamps for use on your stationery.....	.01
	Shoulder Patches, Black only.....	1.00
AMERICA'S FINEST RABBIT	Beautiful Dutch Decals, for your car window, carrying cases, etc. each.....	.50
	three for.....	1.00
	String Tie with Emblem, "You can't beat the Dutch"....	1.00
	Key Chain with emblem, "You Can't Beat The Dutch".....	.75
	Lapel Pins, Temporarily out of stock, do not order till furthur notice....	

For these items Write To:

Mr. & Mrs. James Walker, 5959 So. Old 30 Highway, Westerville, Oh. 43081

YOU CAN'T BEAT THE DUTCH

America's Finest Rabbit

THE DUTCH REPORTER  
AMERICAN DUTCH RABBIT CLUB  
Mrs. Doris Leibel, Sec.-Editor  
3850 Beau d' Rue Dr.  
Saint Paul, Mn. 55122

BULK RATE  
U.S. POSTAGE  
PAID  
MENDOTA, MN.  
PERMIT # 17

Printed Matter  
Address Correction Requested

Jack's Bunnies 3-14-72  
R#4 - Box 127A  
Navarre, Oh. 44662