

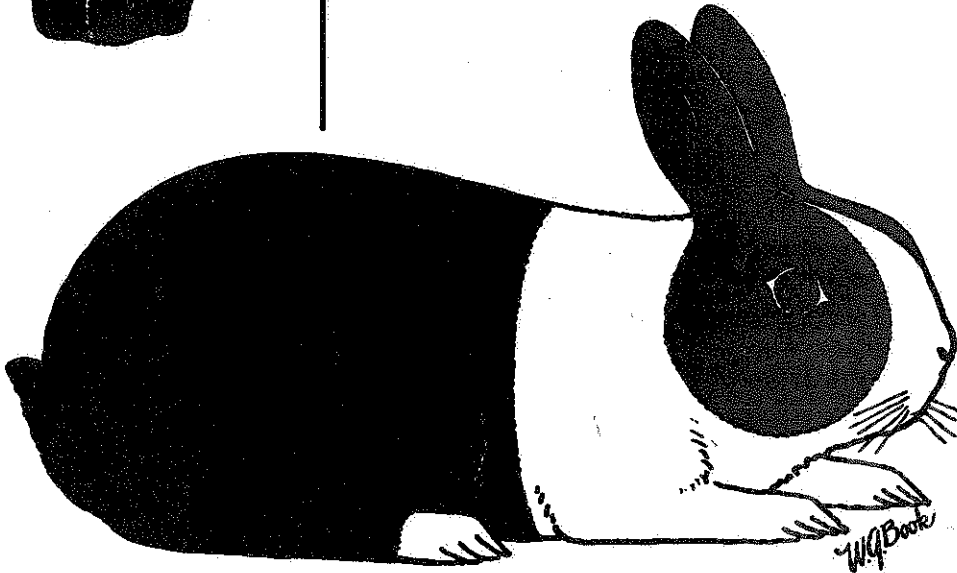

# The Dutch Reporter



DEVOTED TO THE INTERESTS OF THE  
BREEDERS OF DUTCH,

*America's Finest Rabbit*



American Dutch Rabbit Club

March 28 1969

COMMITTEE REPORT

Dear Members;

First of all I would like to thank our President, Don Reid, for his confidence in Jim and me by appointing us co-chairmen of Publicity. I hope we will be able to live up to his expectations. If any member has any suggestions for a way of promoting our beautiful little rabbit, or ideas for items to sell, please let me know.

I would like to thank the members who ordered publicity items for being so patient in receiving them, as it took a while for the supplies to be transferred. I'll try to get them to you as soon as possible from now on. I'm sorry to say we no longer have NY COLORED PATCHES, BUT THE BLACK SHOULDER PATCHES ARE very attractive.

Anyone who didn't get a copy of the Special issue of Small Stock and would like to have one we have a very limited quantity left. These magazines become collectors items. (ask Tom Shufflebotham to show you all his old Guide Books and special editions, he has quite a collection) Prices for all items are on the back page.

I hope that you all got your ads and specials in for the National Dutch Show in April. I believe that it is too late to have them listed in the Catalog now, but I'm sure that any late Specials will be posted in the Show Room and will be much appreciated. So, even if you don't get your name in the book, you can still help out the color or class of your choice.

You know, the Committee to put out the new Guide Book is busy getting ads and articles. I sure hope some of those good breeders from all over the country will write articles and send them in. I know how much I enjoyed and appreciated the ones in the old Guide Book to say nothing of what I learned from them. None of us ever knows all there is to know and we can certainly use all the help and advice we can get. Personally I am very thankful for all the advice and help I have received. The only thing I find better than Dutch Rabbits is Dutch Breeders. The first show where I exhibited rabbits was at Columbus, Ohio a few years ago. I had "Pet Shop" Dutch at that time, not knowing any better. It amazed me the time that different breeders took to show the difference. Bill Summers was there and he showed me the things to look for on Dutch that I didn't know mattered. I met Al Snivley, the biggest help that I ever had and my greatest critic, at that show. He gave me two good black does, which I still have, to go with a good little buck that Bill Farmer had given to my daughter, Debbie, on the condition that I get rid of all my others. This I did, and have never regretted it.

I've had Dutch rabbits since I was in the fourth grade (and I'm not going to say how many years ago that was) so you can see, I love them, but the friends I have made, through rabbits, all over the country, I will always treasure.

Barbara Walker.

=====YOU CAN'T BEAT THE DUTCH=====

FROM THE EDITORS DESK

Had a letter from some Canadian friend telling me that a virus had hit their rabbitry and have lost over 36 rabbits to date. This brought to mind a conversation I listened to at a recent show at Edgerton, Wisc. that a group of raisers had lost a number of rabbits due to some unknown virus. IS this something that is hitting rabbitries? I had a minor splurge last summer. Lost five adult breeders and got right busy, and gave the place an extra good cleaning and disinfecting, spread lime on the ground, cleaned and disinfected all crocks, then added sulfamerazine to the drinking water for three days. I ended up losing nine adults. There were no outward signs indicating cause of death. I checked with my Vet and he informed me that it was a virus and that I had done all possible at the time. If any one can add anything to this problem send an article.

80 7045

# The Dutch Reporter

Devoted to the interests of the breeders of Dutch, America's Finest Rabbit

Volume 26-- No. **American Dutch Rabbit Club** ch, 1968  
1969

## OFFICERS:

President: Don Reid, Rte. #1, Box 159, Lockport, Ill. 60441  
Vice-President, Al Meier Jr. 14728 Ridge Rd. North Royalton, Ohio. 44133  
Sec'y-Treas. Mrs. W.A. Weinhardt, 17990 Bethel Church Road, R#3, Manchester, Mich. 48158  
Publicity Directors: Mr. & Mrs. James Walker, 1440 Thurrell Rd. Columbus, Ohio, 43224  
Dutch Reporter Editor: Doris Leibel, 3850 Beau d' Rue Dr. St. Paul, Minn. 55111

## BOARD OF DIRECTORS:

Don Lovejoy, Salinas, Calif. W.R. Griffith, Chattanooga, Tenn.  
Stanley Goeglein, Fort Wayne, Ind. David Paul, Des Moines, Iowa  
Clyde J. Jones, Ft. Worth, Texas Doris Leibel, St. Paul, Minn.

---

## DUTCH REPORTER ADVERTISING RATES:

Full page, one issue, \$10.00      1/2 page, one issue, \$5.00  
1/4 page, one issue, 3.00      Breeder Card, one year, \$3.00  
Double Breeder Card, one year, \$5.00  
Classified advertising rates, 3¢ per word, one issue.  
Send copy and remittance to; Mrs. Doris Leibel, Editor, address above.

---

## EDITORS MAILBAG:

Friendly letters of encouragement and offers of help from George Bayliss (on some historical stationery) Gibbons President, Ancel Beaver, Vice-Pres. etc. Troyers Rabbitry, and an understanding letter from Barbara Scarbery of Ramona, Calif. " I was disappointed that my rabbit was not mentioned in the show reports as Best Opp. Steel at San Diego Expo. Calif. She was my first Dutch Rabbit and that was my first Show. ( In typing these Show Reports I note that there is no provision made for Best Opp. Variety listing , in most cases Best Opp. Variety is placed and there is no reason why it should not be published) Hank Marcotte, a very dear friend from Fort William, Ont. Canada is in the General Hospital at Toronto, Ont. Canada with a heart operation pending at the last word.

---

## YOU CAN'T BEAT THE DUTCH

NATIONAL DUTCH SHOW, LUDINGTON, Michigan, April 25-27 Show Sec'y. is Mrs. Marilyn Hathaway. YOU WILL HAVE TO REQUEST YOUR CATALOG, See your February issue of the Dutch Reporter for basic information.

---

Let's all go to the Rabbit Show

EDITOR & SEC'Y.-TREAS.—Mrs. W. A. Weinhardt, 17990 Bethel Church Rd., R #3, Manchester, Michigan 48158

Opinions expressed in articles and letters published in the Dutch Reporter do not necessarily represent those of the American Dutch Rabbit Club, the Editor or the Publisher.

The date your membership expires is shown on the address label of your Dutch Reporter. Dues \$3.00 per year. NOTE: Our Club is affiliated with the American Rabbit Breeders Association, Inc., and by sending \$7.75 instead of \$3.00, you will become a member of both Associations.

All material for the Dutch Reporter must be in the hands of the Editor by the 15th of the month preceding issue.

Please notify us immediately of any change in address so that you will not miss copies of the Dutch Reporter

Welcome New Members and Old Members, welcome back.

Gary Curtis; 128 Lake Dr., Boulder Creek, Calif. 95006  
 Francis E. Morgan; 1119 Washington Ave. Washington Court Couse, Ohio, 43160  
 Terry Kuebler; 500 S. Selby Blvd. Worthington, Ohio 43085  
 Glenna Girard; 309 S.E. 39th Ave. Ocala, Florida 32670  
 Dr. W.D. English; 1515 Pecan St. Texarkana, Ark. 75501  
 Jimmy Hillard, R#4 Ruggles Fy. Rd. Knoxville, Tenn. 37914  
 George Pakulski; 25278 (error here, correct it next time)  
 Peter Kaltz; Warren, Mich. 48091  
 Rich Parkhurst; 110 Ewing St. Bridgeton, N.J. 08302  
 Alvin Brizendine; 106 Mobile Home Dr. St. Joseph, Mo. 64506  
 Burns Bunny Haven; R#2 Edgerton, Ohio 43517  
 Charles Wilms; 12496 Taylor-Wells Rd. Chardon, Ohio 44024  
 Carl A. Rahn; Box 84, Lyons Station, Pa. 19536  
 James & Patricia Green; R# 4, New Philadelphia, Ohio 44663  
 Thomas H. Hall; 601 So. College St., New Comerstown, Ohio 43832  
 Keith R. Satesahn; R#4 Annville, Pa. 17003  
 Carmine E. DeSanctis; 3300 Rees Ave. N.W. Huntsville, Alabama 35805  
 Mrs. Arlene H. Scheuer; 2 Topper Lane, Levittown, Pa. 11756  
 Michael Stephan Murtaugh; 82-296 Tobquitz, Indio, Calif. 92201  
 Florian R. Dove; 323 Ansley, San Antonio, Texas 78221  
 George Ihle; 48 Ontario St. Buffalo, N.Y. 14207  
 William F. Niederjohn; P.O. Box 362, California, Mo. 65018  
 Linda Halstead; High Rock Rd. Fitchburg, Mass. 01420  
 C.E. Turner; 8528 Lockhart Rd., Richmond, Va. 23235  
 Billy Johnson; 3789 Crestbrook Rd. Birmingham, Alatama 35223  
 Mrs. Ruth Ford; 1618 Mansard St. Vernon, Texas 76384  
 Catherine J. Reed; 188 Cowlitz Gardens, Kelso, Wash. 98626  
 Mr. & Mrs. Keith Winter; Box 83, Sub. P.O. 50 Calgary 23, Alberta, Canada  
 Linda Leibel, 3850 Beau d'Rue Dr. Saint Paul, Minnesota 55111  
 M.W. "Bill" Montgomery R#1 - Box 117, Tinley Park, Ill. 60477  
 Paul Cockrell; R# 3 - Box 27, Decatur, Alabama 35601

SWEEPSTAKES STANDINGS (through Nov. 3, 1968) compiled, 3-16-69

Clipfort Rabbitry (8) Calif.-----5228	John Miller, (7) Iowa-----1850
Sweet Success Rabbitry, Colo. (3)---4589	Jack's Bunnies, Ohio, (20)-----1807
Leonard Weir, Calif. (8)-----4461	R.W. Berry, Texas, (7)-----1795
Chas. Eberle, Jr. Ohio, (12)-----3405	Cranston Heights Rbtry. Del. (7)-1772
E.D. Smith, Va. (7)-----3112	Weinhardts, Mich. (13)-----1730
Mike's Rabbitry, Ohio (13)-----2843	R.O. Ellett, Calif.(4)-----1603
Kenneth Carlisle, Mich. (7)-----2455	L & L Johnson, Kansas (6)-----1552
William Schaefer, Conn. (8)-----2304	Goeglein & Shaw, Ind. (3)-----1548
Coopers Hillcrest Rbtry, Mich. (13)-----2130	Ron Gilbertson, Calif. (4)-----1547
Thompson Rabbit Farm, Md. (7)-----2095	K.O. Rabbitry, Ohio (6)-----1473

-----YOU CAN'T BEAT THE DUTCH -----

JUDGE-"Aren't you ashamed to be seen in court so often?"

PRISIONER-"Why no, your honor; I always ought this a very respectable place."

Secretary's Section, cont.  
SANCTIONED SHOWS

- April 5-6: Tidewater RBA in Smithfield, Va., Sec'y. A.J. Gregory, 1063 Hugo Ave.  
Norfolk, Va. 23513
- April 10-11: Southwest, Mo. RBA; Sec'y, Luther Maness, R#1, Clever, Mo. 65631
- April 11-12: Smoky Mountain RBA at Chilhowee Park; Sec'y. Mrs. J.S. Cheka, 4710  
Middlebrook Pike, Knoxville, Tenn. 37921.
- April 12-13; Calif. Council of ARBA Clubs at Ventura, Calif. Sec'y. George Sutherland,  
16041 Hayland St. Valinda, Calif. 91744
- April 13; Lebanon Valley R&CBA at Ono Firehall, Ono, Pa. Sec'y, Mrs. Paul F. Fauser  
Jr. 50 N. Fulton St. Manheim, Pa. 17545
- April 13; Grundy Co. RBA at Mazon, Ill. Sec'y. Claudette Burger, 190 E. Oak St.  
Coal City, Ill. 60416
- April 15; Midwest RBA at Independence, Mo. Sec'y. Mrs. Harry Fisher, 10405 E. 56th  
St. K. Kansas City, Mo. 64133
- April 17; Council Bluffs RBA at Army Reserve Tr. Ctr. 25th St. & Ave. J. Council Bluffs, Iowa; Sec'y. Jean Johnston, 1401 No. 20th St. Council Bluffs, Ia./  
51501
- April 18-19; Delphos RBA at Van Wert, with Van Wert RBA Show. Sec'y Paul Armstrong  
127 S. Clay St. Delphos, Ohio 45833.
- April 19; Mid Florida RBA at Gainesville, Sec'y. Fred Hitchcock; R#2-Box 12,  
Alachua, Fla. 32615
- April 19-20; Salt City RC at Hutchinson, Kansas; Sec'y Mrs. Louise Johnson;  
712 North St. Halstead, Kansas 67056
- April 19-20; Great Falls RBA; Sec'y. Mrs. Ellen Buck; 505-10th Ave. S.W. Great Falls  
Mont. 59401.
- April 19-20; Van Wert Co. RBA; Sec'y. Carl Lape, R#1, Van Wert. Ohio 45891
- April 19-20; Wichita Valley RBA; Sec'y. Mrs. C.M. Carroll, 2823 Fleming, Wichita  
Falls, Texas, 76308
- April 20; Millbury-Sutton 4-H Cottontails RC Sec'y. Kathleen Gallery; 35 Park Hill  
Ave. Millbury, Mass. 01527
- April 20; So. Jersey R & CBA; at Fellowship N.J. Sec'y. Harry S. Claus; 6236  
Washington Lane, Cornwells Hgts. Pa. 19020
- April 20; Cen. Ariz. RBA in Phoenix; Sec'y. Sue Beck; 5048 West Krall St. Glendale  
Ariz. 85301.
- April 20; Indianapolis RBA at Bridgeport, In. Fire Dept. Sec'y. Al Worth, 6543 E..  
Raymond St. Indianapolis, Ind. 46203.
- April 25-26; Gaston Co. RBA, Sec'y. Mrs. Sylvia Lynch, 4146 Colebrook Rd. Charlotte  
N/C. 28658
- April 25-27; National Dutch Show at Ludington, Mich. Sponsored by the Dutch Boosters  
of North Central Michigan RBA, Sec'y. Marilyn Hathaway, Rte 2,  
Ludington, Mich. 49431. NOTE: No other show will be sanctioned for a  
Dutch Sweepstakes on these dates within a radius of 500 miles of  
Ludington.
- April 27; Trinity Val. RBA at Baytown, Texas. Sec'y. Al Blackford, 416 So. 6th  
Laporte, Texas 77571 (62948)
- April 27; Kiam RBA at Sparta Ill. Sec'y. W.T. Robinson. Rte. #1-Box 427 Herrin, Ill /
- April 26-27; Cen. East Mo. RBA. at Vandalia, Sec'y. Mrs. Edward Lawson, Frankfort,  
Mo. 63441
- April 27; Tri State SSA; Sec'y. Carol Yaw, Champion, Nebr. 69023
- May 3-4; Ross Co. RBA at Ross Co. Frgrds. Chillicothe, Ohio; Sec'y. Jeanne Maddox  
R#1, Box 125A, Frankfort, Ohio 45628
- May 3-4; Richland Co. RBA at Richland Co. Frgrds. Mansfield, Ohio. Sec'y. Mike  
Stinehelfer; 426 Union Ave. Bucyrus, Ohio 44820
- May 4; Cen. Conn. R&CBA at Berlin Conn. Sec'y. Isabel C. Smith, Rte. #1 Box 211  
Thomaston, Conn. 06787.
- May 10; Mall City RBA; Sec'y. James R. Lemon; R#1 Box 331, Galesburg, Mich. 49053
- May 10-11; Tulsa RBA; Sec'y. Jack Lockhart; R#1-Box 1731, Owasso, Okla. 74055  
cont.

Secretary'y Section, Cont.

Sanctioned Shows, cont.

May 10-11; Falls Cities RBA, at Louisville, Ky. Sec'y. Harold C. Quick, 4619 So. 1st Louisville, Ky. 40214

May 11; Chemung Val. RBA at Elmira N.Y. Sec'y. Mrs. George Morehead, P.O. Box 161 Maine, N.Y. 13802

May 17-18; Springfield RBA; Sec'y. Colleen McCroskey, R#7, Box 50C, Springfield, Mo. 65802.

May 18-19; Williams Co. RBA at Montpelier, Ohio, Sec'y. Rex J. Ridgeway, R#2 West Unity, Ohio 43570

June 8; Coshocten Co. RBA; Sec'y. Jack Wireman, 5475 Seeman St. Navarre, Ohio 44662

June 21; Itasca RBA at Grand Rapids, Minn. Sec'y. Mrs. Bessie Fear, R#3 - Box 80 Grand Rapids, Minn. 55744.

June 25-July 6; So. Calif. Expo. at Del Mar; Lorene Bohn, Entry Office, Del Mar, Calif. 92014.

July 1-20; Orange Co. Fair at Costa Mesa, Calif. Alfred G. Lutjeans, Gen. Mgr. 88 Fair Ave. Costa Mesa, Calif. 92626.

Sept. 6-14; Tenn Val. A & I Fair at Knoxville, Crosby Murray Sec'y-Mgr. P.O. Box 6066, Knoxville, Tenn. 37914.

=====YOU CAN'T BEAT THE DUTCH=====

Attention All A.D.R.C. Members;

The American Dutch Rabbit Club Guide Book is over three years old. The Club has progressed in such a manner and with membership changes making our present Guide Book out-dated. I think that you will all agree, a new Guide Book is badly needed.

To finance a new Guide Book of course, money is needed. This must come from the advertisements printed in it and paid for by friends, members and associates of the American Dutch Rabbit Club.

Advertising in the Guide Book HAS ITS OBVIOUS ADVANTAGES, your name and product or breed and color of your rabbits will be placed before every member of the ADRC in the world.

Prices for advertising are as follows: Full page \$22.00, Half page \$12.00 quarter page \$7.00 and eighth page \$4.00. Inside front or rear cover \$25.00 and center double page, \$45.00

There will be no membership listing in the new Guide Book because of the rapid turn over of some raisers. However you can list your name and address for \$2.00. If you purchase a quarter or eighth page ad the price is \$1.00 a Half page ad gets a free listing.

Under a special arrangement with our printer, anyone having an ad in the present Guide Book and wishing to have it reprinted (with only the addition of his Zip number can do so at half the above rates. Make all checks payable to the American Dutch Rabbit Club and mail them to either Larry Spangler, 6050W. Bancroft St. Toledo, Ohio 43615 or to your Secretary.

Please don't delay taking care of this as we have set a deadline of May 1, 1969. which will come immediately after the National Dutch Show at Ludington.

Sincerely yours,

Larry Spangler  
Jessie Weinhardt  
Thomas Brock

## MICHIGAN STATE FAIR

68-2-129

August 23 - Sept 2, 1968

JUDGE: Stan Freed

TOTAL DUTCH (144) BLACK DUTCH (40) Best Black, Best Opp. Dutch Sr. Doe Ray Willey.  
 BLUE (28) Best Dutch, Best Blue, Sr. Buck, Clyde Smith. CHOCOLATE (34) Jr Doe T. Hutche  
 TORTOISE (28) Sr. Buck A. Micallef GRAY (15) Jr. Buck, G. Pakulski  
 SWEEPSTAKE POINTS: Coopers Hillcrest Rabty 200, Ray Willey 226, G. Pakulski 302,  
 Jack Ellis 365, Clyde Smith 198, Troy Hutcheson 305, Mrs. Edwin Conklin 196, Karl Schm  
 36, Anthony Micallef 225,

---

YOU CAN'T BEAT THE DUTCH

---

## YCRBA FAIR

Acton, Maine 69-1 20

August 24-25, 1968

JUDGE: Marvin Carley

TOTAL DUTCH(20) BLACK (5) Sr. Buck, Marcoux BLUE (4) Jr. Doe Marcoux  
 CHOCOLATE (5) Sr. Doe Ray Becker TORTOISE Sr. Buck, Gene Marcoux.  
 SWEEPSTAKE POINTS: Jean Marcoux, 115: Ray Becker 78

---

YOU CAN'T BEAT THE DUTCH

---

## PAULDING CO. FAIR

Paulding, Ohio 1-29

August 24-29, 1968

JUDGE: Joe Baldauf

TOTAL DUTCH(101) BLACK (23) Best Dutch, Best Black, Jr. Doe Burns Bunny Haven,  
 Best Opposite Dutch, Sr. Buck Charles Eberle, Jr. BLUE (19) Jr. Doe, Eberle, Jr.  
 CHOCOLATE: Jr. Doe, Eberle, Jr. (15) TORTOISE (27) Sr. Buck (Burns Bunny Haven  
 STEEL (9) Sr. Doe D. & L Small Stock GRAY (8) Sr. Buck D & L Small Stock  
 SWEEPSTAKE POINTS: Charles Eberle Jr. 651, L & L Rabbitry 184, D & L Small Stock 269

---

YOU CAN'T BEAT THE DUTCH

---

## COLORADO STATE FAIR

Pueblo, Colo 68-2-29

August 24 - Sept 1, 1968

JUDGE: Don Lovejoy

TOTAL DUTCH (281) BLACK (56) Best Dutch, Jr. Doe L & L Johnson, Best Opp Dutch, Jr.  
 Buck, L & L Johnson BLUE DUTCH (55) Sr. Doe David Shewmaker  
 CHOCOLATE (44) Jr. Doe Earl Hord TORTOISE (42) Jr. Doe Alvileed  
 STEEL (42) Earl Hord, Sr. Buck GRAY (42) Sr. Doe A.C. Craig  
 SWEEPSTAKE POINTS: R & R Rabty 38, Robert Ernst 145, L & L Johnson 194, Sweet  
 Success Rty 1016, Alvileed 417, E & E 56, D.B. Shewmaker 216, E Hord 872, R.W. Berry  
 384.

---

YOU CAN'T BEAT THE DUTCH

---

## CHERRYLAND R B A (Fair Show)

Traverse City Mich 69 1 44

August 26 - 31, 1968

JUDGE: Marvin Kroening

TOTAL DUTCH 59, BLACK (14) Jr. Doe Ken Carlisle BLUE (12) Sr. Doe Ken Carlisle, Best  
 Opposite Sex Dutch Sr. Buck, Ken Carlisle, Best Dutch Sr. Doe, Ken Carlisle.  
 CHOCOLATE: Sr. Buck Ken Carlisle TORTOISE DUTCH (10) Sr. Buck Ken Carlisle.  
 STEEL (8) Jr. Buck, Ken Carlisle GRAY (7) Sr. Doe Ken Carlisle  
 SWEEPSTAKE POINTS: Ken Carlisle 521, John Simone 90, Virgil Brick 58.

---

YOU CAN'T BEAT THE DUTCH

---

NEW YORK STATE FAIR 69-21-23 Aug. 27, Sept 2, 1968

Judge: Jeanne Maddox

TOTAL DUTCH (167) BLACK (58) Sr. Buck French BLUE Sr. Buck, Best Dutch, H. French.  
 CHOCOLATE (31) Sr. Buck, Lewis S. Root TORTOISE (37) Sr. Buck B & G Rabbitry  
 STEEL (6) Jr. Doe Floyd Tobias GRAY (5) Sr. Buck John Cuer  
 SWEEPSTAKE POINTS: Richard Cooper 249, How. French 423, Thompson Rabbits 769,  
 Lewis Root, 125,

---

YOU CAN'T BEAT THE DUTCH

---

EVERGREEN STATE FAIR

Monroe Washington 69-1 9 August 27, September 2, 1968 JUDGE: Les Helm  
 TOTAL DUTCH (42) BLACK (20) Sr. Doe, J.J. Thomsen, Best Opp Dutch Jr. Buck Thomsen.  
 BLUE (4) Jr. Buck JJ Thomsen CHOCOLATE (13) Jr. Buck, Kenneth R. Dewey  
 TORTOISE (5) Best Dutch Sr. Buck, Jay Webb.  
 SWEEPSTAKE POINTS: J.J. Thomsen 210, Kenneth Dewey 192, Jay Webb 21.

YOU CAN'T BEAT THE DUTCH

OCEANA COUNTY FAIR

Hart, Michigan 69-1-42 August 28, September 2, 1968 JUDGE: Glen Carr  
 TOTAL DUTCH (72) BLACK (12) Jr. Doe Ron Hathaway BLUE (18) Sr. Doe, Best Opp Dutch,  
 Ken Carlisle. CHOCOLATE: Best Dutch, Sr. Buck Tom McC.  
 TORTOISE: Sr. Doe Ken Carlisle (19) STEEL (9) Jr. Doe Ken Carlisle  
 GRAY ( ) Sr. Doe Ken Carlisle SWEEPSTAKE POINTS: Ron Hathaway 180, Ken  
 Carlisle 482, John Ritter, 76, Mrs. R. Alway 44, Rich Cater 24.

YOU CAN'T BEAT THE DUTCH

MAHONING COUNTY FAIR

Canfield, Ohio, 79-1-80 August 28, Sept 2, 1968 JUDGE: Sam Gerardi  
 TOTAL DUTCH (25) BLACK (8) BEST DUTCH, Sr. Doe Harry Groner.  
 CHOCOLATE: (10) Sr. Buck, Best Opposite Dutch, Jack Wireman.  
 TORTOISE (7) Jr. Doe Wayne Wade SWEEPSTAKE POINTS: Harry Groner 135,  
 Jack Wireman 118, Wayne Wade 18,

YOU CAN'T BEAT THE DUTCH

MINNESOTA STATE FAIR

St. Paul, Minn., 69-1-74 August 29 - September 2, 1968 JUDGE: Burkley Earles  
 TOTAL DUTCH (119) BLACK (19) Jr. Doe, BEST OPP. DUTCH, D & B  
 BLUE (22) Sr. Buck D & B CHOCOLATE (12) Sr. Buck D & B  
 TORTOISE (10) Jr. Buck, BEST DUTCH, Leibel STEEL (21) Jr. Buck, D & B  
 GRAY (35) Jr. Doe, Neeley SWEEPSTAKE POINTS: Bengtson 615, D & B 399  
 Brian Given 20, A E Jacobson 83, Doris Leibel 239, Mike Neeley 128, Jerry Nelson 18,  
 Don Unruh 109.

YOU CAN'T BEAT THE DUTCH

MONTGOMERY COUNTY FAIR

Dayton, Ohio 68-1-18 August 29 - September 2, 1968 Phil Macy, JUDGE  
 TOTAL DUTCH (20) BLACK (1) Jr. Buck V.L. Snapp BLUE, BEST DUTCH, Sr. Doe V.L. Snapp  
 CHOCOLATE (8) Best Opposite C.D. Holzhauser Sr. Buck. TORTOISE Sr. Doe V.L. Snapp  
 GRAY (2) Jr. Doe Virginia Snapp SWEEPSTAKE POINTS: Virginia Snapp 88,  
 Carl Dean Holzhauser 18.

YOU CAN'T BEAT THE DUTCH

VAN WERT COUNTY FAIR

Ven Wert, Ohio 69-1-18 August 31 - September 5, 1968 JUDGE: George Judy  
 TOTAL DUTCH (119) BLACK (35) BEST OPPOSITE DUTCH, Jr. Buck Wolover Rabbit Ranch.  
 BLUE (17) Sr. Doe Alan Miller CHOCOLATE: (19) Jr. Doe, Charles Eberle, Jr.  
 TORTOISE: (22) Jr. Buck Charles Eberle STEEL (11) BEST DUTCH, Jr. Doe Alan Miller  
 GRAY DUTCH (11) Sr. Buck, Alan Miller SWEEPSTAKE POINTS: Alan Miller 382,  
 D & L Broff 101, Chas. Eberle, Jr. 342, Carl Lehrman 43, Troyer Bros 204, Bill Reyn-  
 olds 40, Ralph Schisler 90, Waldo Dilsover, Mike Uram 117, Terry Shaw 12, Woolover  
 Rabbit Ranch 100, H.W. Weddle 30.

YOU CAN'T BEAT THE DUTCH



REMSELAER COUNTY RABBIT BREEDERS ASSN.

Altamont, N.Y. 69-1-31 September 1, 1968 JUDGE: Eugene Henry JUDGE  
 TOTAL DUTCH (14) BLACK (1) Jr. Doe Paul Van Duzer BLUE (3) Sr. Buck Hilltop Rbt. Ranch  
 CHOCOLATE DUTCH (3) Sr. Buck Tiny Bunny Haven TORTOISE (4) BEST DUTCH, Jr. Doe,  
 BEST OPPOSITE DUTCH, Sr. Buck, Paul VanDuzer STEEL (2) Sr. Buck Pine Rbt. Ranch  
 GRAY (1) Sr. Buck, Pine Rabbit Ranch. SWEEPSTAKE POINTS: Pine R.R. 50,  
 Hilltop R.R. 18.

YOU CAN'T BEAT THE DUTCH

SALINE COM. FAIR

Saline Michigan 68-2-80 September 3 - 7, 1968 JUDGE: Glen Carr  
 TOTAL DUTCH (61) BLACK (12) Jr. Doe Weinhardts BLUE, BEST DUTCH, Sr. Buck C. Smith (17)  
 CHOCOLATE (9) BEST OPP. Sr. Doe, Cooper's TORTOISE (12) Sr. Buck Mrs. E. Conklin.  
 STEEL (5) Jr. Buck Weinhardt GRAY (6) Jr. Doe Weinhardts  
 SWEEPSTAKE POINTS: Coopers Hillcrest Rbty 158, Clyde Smith 80, Jack Ellis 24,  
 Mrs. E. Conclin 110, Dale Lennox 69, Cheryl Kable 32, Weinhardts 203, Rocking Chair  
 Acres 12, Torrey's Rbty. 78.

YOU CAN'T BEAT THE DUTCH

ILLINOIS STATE CONVENTION SHOW

Springfield, Ill., 68-2 140 September 6-8, 1968 JUDGE: Oren Reynolds  
 TOTAL DUTCH (52) BLACK DUTCH (17) Jr. Buck BEST DUTCH, Adolph Seeman  
 BLUE DUTCH (17) Jr. Buck A. Seeman, BEST OPPOSITE DUTCH Sr. Doe John W. Miller  
 CHOCOLATE (7) Sr. Buck John Miller TORTOISE (9) Sr. Doe, John Miller  
 STEEL (2) Jr. Buck R. J. Pearson SWEEPSTAKE POINTS: Robert Snyder 21, Adolph  
 Seeman 189, Don Reid 12, Osmon's Rty. 15, John Barbee 22, Stricker's Rty. 12,  
 Davidson Rbty 32, John W. Miller 178, Orville Isken 8.

YOU CAN'T BEAT THE DUTCH

TENNESSEE VALLEY A & I FAIR

Knoxville, Tenn. 69-1-26 September 6-14, 1968 JUDGE: Horace Curtis  
 TOTAL DUTCH (30) BLACK :BEST DUTCH, Jr. Buck, Hoyle Kidd. BLUE (11) Jr. Doe, BEST  
 OPPOSITE DUTCH, Jimmy Hillard TORTOISE: (7) Sr. Buck Steven Pryor.  
 SWEEPSTAKE POINTS: Hugh Barnett 91, David Mills 61, Jimmy Hillard 18.

YOU CAN'T BEAT THE DUTCH

BETHLEHEM FAIR

Bethlehem, Conn. 69-1-84 September 7-8, 1968 JUDGE: Marvin Carley  
 TOTAL DUTCH (45) BLACK (18) BEST DUTCH, Sr. Doe, Schaefer; BEST OPPOSITE DUTCH, Sr.  
 Buck, Schaefer. BLUE (15) Jr. Doe Ted Stefanski  
 CHOCOLATE (7) Sr. Doe Wm A Schaefer TORTOISE (5) Sr. Buck Paul Jurgelonis  
 SWEEPSTAKE POINTS: Schaefer 210, Jurgelonis 62, Vecsey 16.

YOU CAN'T BEAT THE DUTCH

MORGAN COUNTY RABBIT BREEDERS ASSOCIATION

Martinsville, Ind. 69-1-33 September 7 - 8, 1968 JUDGE: Lester C. Wells  
 TOTAL DUTCH (52) BLACK (22) BEST DUTCH Jr. Buck, Keith Nall. BEST OPP. Jr. Doe Nall.  
 BLUE DUTCH (16) Jr. Buck Mary Stohrer CHOCOLATE (8) Jr. Doe Mrs. Oscar D. Havens  
 TORTOISE (2) Jr. Doe Stanley Palm STEEL (3) Jr. Doe, Keith Nall  
 GRAY (1) Jr. Buck, Keith Nall. SWEEPSTAKE POINTS: Keith Nall 158,  
 Stohrer & Quinton Rabbitry 364, Mrs. Oscar Havens 67

YOU CAN'T BEAT THE DUTCH

## MORROW RABBIT RAISERS

Mt. Gilead, Ohio, 69-1-60 September 7 - 8, 1968 JUDGE: Floyd Shuck  
 TOTAL DUTCH (31) BLACK (8) BEST DUTCH, Sr. Doe Russ-L-Acre BLUE (8) Jr. Doe Hand n Hand  
 CHOCOLATE: (4) Sr. Buck Hand n Hand TORTOISE (4) Sr. Buck Hand n Hand.  
 STEEL (4) Sr. Buck Mike's Rabbitry. GRAY (3) BEST OPPOSITE DUTCH Jr. Buck, Mikes.  
 SWEEPSTAKE POINTS: Mike's 91, Hand n Hand 92, Russell 93.

YOU CAN'T BEAT THE DUTCH

## SPOKANE INTERSTATE FAIR

Spokane, Wash 68-2-109 September 7 - 16, 1968 JUDGE: Emil Vaugeois  
 TOTAL DUTCH (29) BLACK (20) BEST DUTCH, Sr. Doe O.W. Williams, BLUE (4) BEST OPPOSITE  
 DUTCH Jr. Buck, Les Johnson, CHOCOLATE DUTCH (2) Sr. Buck Donald C. Osbor  
 STEEL (1) Sr. Buck Les Johnson GRAY (1) Sr. Doe Les A. Johnson  
 SWEEPSTAKE POINTS: Les A Johnson 82, O.W. Williams 105

YOU CAN'T BEAT THE DUTCH

## SIOUX VALLEY RABBIT BREEDERS ASSN.

Sioux Falls, S. D. 69-1-69 September 8, 1968 JUDGE: Ebert McGehee  
 TOTAL DUTCH (41) BLACK (15) BEST DUTCH, Sr. Doe, Tim Kutz, BLUE DUTCH (7) BEST OPP.  
 DUTCH, Sr. Buck Don Christensen, CHOCOLATE (9) Sr. Buck Debra Johnson  
 TORTOISE (5) Sr. Doe Pete Christensen SWEEPSTAKE POINTS: Steve Frum 36,  
 D. Christensen 34, Pete Christensen 18.

YOU CAN'T BEAT THE DUTCH

## WILLIAMS COUNTY FAIR

Montpelier, Ohio 69-1-72 September 6-11, 1968 JUDGE: Phil Macy  
 TOTAL DUTCH: (45) BLACK (15) BEST DUTCH Jr. Doe Robert Burns, BEST OPPOSITE Jr. Buck  
 D. & L. Small Stock BLUE DUTCH (12) Sr. Doe, Mike Uran  
 CHOCOLATE (6) Sr. Buck Rex Ridgway TORTOISE DUTCH (2) Jr. Buck D. & L Small Stock  
 STEEL (4) Sr. Doe D.&.L Stock Farm GRAY (6) Jr. Buck D & L Small Stock  
 SWEEPSTAKE POINTS: L & L Rbty, Uran 99.

YOU CAN'T BEAT THE DUTCH

## SOEAST MO. RABBIT BREEDERS CLUB

Cape Girardeau, Mo. 69-1-64 September 10-15, 1968 JUDGE: W.T. Robinson  
 TOTAL DUTCH (4) Jr. doe, Black, Alvay Richardson TORTOISE (2) BEST DUTCH Jr. Doe  
 Jack Raynor, Jr. Buck, BEST OPPOSITE, Jack Raynor.  
 SWEEPSTAKE POINTS : Alvoy Richardson 6.

YOU CAN'T BEAT THE DUTCH

## NEW MEXICO STATE FAIR

Albuquerque, N. M. 68-2-111 September 12-22, 1968 JUDGE: Don Guthrie  
 TOTAL DUTCH (83) BLACK (11) Sr. Doe Parks BLUE (16) BEST DUTCH, Jr. Doe, Berry  
 CHOCOLATE (20) Sr. Doe Berry TORTOISE (17) BEST OPP. DUTCH Sr. Buck, Parks.  
 STEEL (12) Jr. Doe, Berry GRAY (7) Sr. Buck, Parks.  
 SWEEPSTAKE POINTS: Robert W. Berry 448.

YOU CAN'T BEAT THE DUTCH

## LOS ANGELES COUNTY FAIR

Pomona, Calif. 68-2-59 September 13-18 1968 JUDGE: George Bayliss  
 TOTAL DUTCH 233) BLACK (42) BEST DUTCH Sr. Buck, Don Lovejoy, BEST OPP DUTCH, Sr. Doe  
 Don Williams - BLUE (46) Jr. Buck Don Lovejoy- CHOCOLATE (39) Sr Doe Don Williams  
 TORTOISE (39) Sr. Doe, D. Lovejoy - STEEL (32) Sr. Buck Clipfort - GRAY (35) Sr. B. Clipf  
 SWEEPSTAKES: D. Lovejoy 589, Sunset 139, Biolli 53, Ellett 206, Shewmaker 166, J & D 92,  
 Weir 926, Clipfort 1154, Gilbertson 257.

## TEXAS PANHANDLE RABBIT BREEDERS ASSN.

Amarillo, Texas 69-1-43 September 14 - 15, 1968 JUDGE: Benny F. Hill  
 TOTAL DUTCH (41) BLACK (15) BEST DUTCH, Jr. Doe, J.C. Wilshire.  
 BLUE (7) Sr. Buck, L.D. Bryan CHOCOLATE (4) Sr. Buck, R.W. Berry  
 TORTOISE (9) BEST OPP. DUTCH, Sr. Buck, Earl Hord. STEEL (3) Sr. Doe E.D. Hord  
 GRAY (3) Sr. Buck J.J. Scharnberg. SWEEPSTAKE POINTS: A. L. King 26, L.D. Bryan  
 30, J.J. Scharnberg 26, J.C. Wilshire 71, E.D. Hord 104, R.W. Berry 38.

## YOU CAN'T BEAT THE DUTCH

## COLUMBUS RABBIT BREEDERS ASSN.

Columbus, Ohio, 69-1-55 September 14-15, 1968 JUDGE: Harry Rice  
 TOTAL DUTCH (176) BLACK (48) BEST DUTCH, Sr. Doe Joan Zahn. BLUE (33) Sr. Doe T. Brock  
 CHOCOLATE (34) Jr. Buck, Willard C. Morris. TORTOISE (36) Jr. Doe, Coopers  
 STEEL (10) Sr. Buck, Mike's Rbty. GRAY (15) Sr. Buck, Betty Minor  
 SWEEPSTAKE POINTS: Nall 356, Bar-J 112, Garrett 30, R. Vaughn 48, Joan 157, Minor 71,  
 Foshee 44, Eberle 95, K M Sphon 22, Weeks 11, Snapp 78, Morris 60, Wolader 48, Wen-  
 hardt 175, Russ L Acres 12, Kuebler 60, Coopers 103, Bell 71, Brock 102, Sundley 105,  
 Uran 28, Sager 33, Mike 156, Hand 107, Jack 95, A & C 48, Spangler 16, Green 14,  
 McNary 9.

## YOU CAN'T BEAT THE DUTCH

## KANSAS STATE FAIR

Hutchinson Kansas 68-2-84 September 14 - 15 1968 JUDGE: R.T. Byrne  
 TOTAL DUTCH (56) BLACK (30) Sr. Doe BEST DUTCH, L & L Johnsons. BLUE: (10) BEST OPP.  
 SEX, Jr. Doe, Robert L. Ernst. CHOCOLATE (10) Jr. Doe R & R Rbty.  
 TORTOISE: (2) Jr. Doe Wee Manty Rbty. STEEL (2) Sr. Buck R.L. Ernst  
 GRAY (2) Jr. Buck R & R Rbty. SWEEPSTAKE POINTS: Robert L. Ernst 242,  
 L & L Johnsons 396, R & R Rbty 52

## YOU CAN'T BEAT THE DUTCH

## CHEMUNG VALLEY RABBIT BREEDERS ASSN.

Elmira, N.Y. 69-1-76 SEPTEMBER 15, 1968 JUDGE: Sam Gerardi  
 TOTAL DUTCH (99) BLACK (25) BEST DUTCH, Sr. Buck, Barnes Rbty.  
 BLUE (15) BEST OPP DUTCH Jr. Doe J.R. Cooper CHOCOLATE (27) Sr. Buck, D. Cheatley  
 TORTOISE (27) Jr. Buck May-Kit Rbty. STEEL (3) Sr. Doe, Thompson Rabbit Farm  
 GRAY (2) Sr. Doe Hickory Drive Rbty. SWEEPSTAKE POINTS: J. R. Cooper 199,  
 Thompson Rabbit Fm. 359, L. Root 107, H. McCool 14, Pine Rabbits 74, D. Cheatley 102,  
 Carl's Rbty 51, May-Kit Rbty

## YOU CAN'T BEAT THE DUTCH

## MASS. FEC. of RCC, Inc.

Topsfield, Mass, 69-1-87 September 15, 1968 JUDGE: Arthur J. Burke, Sr.  
 TOTAL DUTCH (37) BLACK (14) Sr. Buck, BEST DUTCH, Wm A. Schaefer. BLUE (7) Sr. Buck  
 Thompson's Rbty. CHOCOLATE (10) Sr. Doe, BEST OPPOSITE DUTCH, Wm Schaefer.  
 TORTOISE (6) Jr. Doe P. J. Jurgelouis. SWEEPSTAKE POINTS Wm A. Schaefer 258,  
 Paul J. Jurgelouis 32.

## YOU CAN'T BEAT THE DUTCH

## ASHLAND COUNTY FAIR

Ashland, Ohio 69-1-91 September 16 - 21, 1968 JUDGE: Harry Rice  
 TOTAL DUTCH (64) BLACK (13) Sr. Buck A & M Emery BEST DUTCH. BLUE (9) Sr. Buck Millik  
 CHOCOLATE (27) Sr. Buck, Jack's Bunnies TORTOISE (8) Sr. Buck, Jack's Bunnies  
 GRAY (7) Sr. Buck A & M Emery SWEEPSTAKE POINTS: A & M. Emery 287,  
 Larry Nixon 108, Butler 110, Jack's Bunnies 367.

## YOU CAN'T BEAT THE DUTCH

INDIANA STATE RABBIT BREEDERS ASSN.

Fort Wayne, Ind., 69-1-56 September 20 - 22, 1968 JUDGE: Stan Freed  
 TOTAL DUTCH (79) BLACK (79) BEST DUTCH Jr. Doe McKeeman, BEST OPPOSITE DUTCH, Sr. Buck, McKeeman, BLUE (40) Sr. Doe Allen Miller  
 CHOCOLATE (15) Sr. Doe Ray Willey TORTOISE (17) Sr. Buck Weinhardt  
 STEEL (9) Sr. Buck Allen Miller GRAY DUTCH (9) Jr. Buck Allen Miller  
 SWEEPSTAKE POINTS: McKeeman 326, Humbert 126, Dan Dee 472, B & D 206, Burns 106, Stohres 299, Uran 82, Willey, Lape 92, Al Miller 371, Weinhardt 91, Lehrman 48, Milhahn 24.

YOU CAN'T BEAT THE DUTCH

ATLANTIC RURAL EXP.

Richmond, Virginia 68-2-k38 September 20-29, 1968 JUDGE: Martin L. Roy  
 TOTAL DUTCH (76) BLACK (29) BEST DUTCH, Sr. Buck, E. D. Smith, BEST OPP. DUTCH Jr. Doe S. B. Yark, Sr. BLUE (5) Sr. Buck, E. D. Smith  
 CHOCOLATE (25) Jr. Buck, C. W. Stinson TORTOISE (14) Jr. Buck E. D. Smith  
 GRAY (2) Sr. Buck, Owen W. Yates SWEEPSTAKE POINTS: C. E. Turner 92, E. D. Smith 394, C. W. Stinson 220, M & F. Zazzaretti 63, Owen Yates 109.

YOU CAN'T BEAT THE DUTCH

MIDWEST RABBIT BREEDERS ASSN.

Lee's Summit Mo., 69-1-99 September 22, 1968 JUDGE: Harry Fisher  
 TOTAL (24) BLACK (6) Jr. Buck Cecil Green BLUE (6) Sr. Doe B.R. Diem  
 CHOCOLATE (8) BEST DUTCH, Jr. Doe Cecil Green TORTOISE (1) Sr. Buck Jack Davenport  
 GRAY (3) BEST OPPOSITE DUTCH, Jr. Doe Roberts Rabt. Ranch. SWEEPSTAKE POINTS:  
 Evertson 12, Green 54, B.R. Diem 40, Coyle 18, Bryendine 30, Davenport 12, Roberts 12.

YOU CAN'T BEAT THE DUTCH

EASTERN DUTCH RABBIT FANCIERS CLUB

Ono, Pa., 68-2-92 September 22, 1968 JUDGE: Lawrence T. Ritter  
 TOTAL (164) BLACK (61) Sr. Doe G. Sturgis BLUE (33) Sr. Doe G. Sturgis  
 CHOCOLATE (35) Best Opp. Sr. Buc W. McNamara, B. Choc. Jr. Buck, M. Harnish.  
 TORTOISE (18) BEST DUTCH, Sr. Doe Warren McNamara. STEEL (9) Sr. Buck, Henry Smith  
 GRAY (8) Jr. Doe Cranston Rabbit Farm SWEEPSTAKE POINTS: Thompson, 322, Decker 254, Himmel 48, Queen Rbty. 83, Cranston 361 E. D. Smith 298, West End Rbty 256, Lockwood 1 Shutter, H. Smith 256, Gertzenauer 71, Wagner 44, McNamera 288, Gannon 42.

YOU CAN'T BEAT THE DUTCH

WASHINGTON COUNTY RABBIT BREEDERS ASSN.

Washington, Penna., 69-1-8 September 22, 1968 JUDGE: Phillip Macy  
 TOTAL (46) BLACK (23) BEST DUTCH Jr. Buck, Paul Sarvey . BLUE (5) Jr. Doe, Mary Clark.  
 CHOCOLATE DUTCH (9) Sr. Buck, Jack Wireman, TORTOISE (9) BEST OPP. DUTCH, Sr. Buck, W. W. McConnell, SWEEPSTAKE POINTS: Howard 137, Sarvey 108, H. McCool 50, Robert Vaughn 25, Ray Vaughn 32, W. Todd 8, Jack 32, Green 26, Wolfe 27.

YOU CAN'T BEAT THE DUTCH

LAWRENCE COUNTY RABBIT BREEDERS ASSN.

Lawrenceburg, Tenn, 69-1-88 September 22, 1968 JUDGE: W.H. SMITH  
 TOTAL DUTCH (23) BLACK (7) BEST OPPOSITE DUTCH Jr. Buck H. Tyner, B. Black Jr. Doe Tyner.  
 BLUE (7) BEST DUTCH, Jr. Dee Shady Brook R. CHOCOLATE (4) Sr. Doe Dwain Barnes.  
 TORTOISE (5) Jr. Buck Shady Brook Rbty. SWEEPSTAKE POINTS: H. Tyner 48, J. Hillard 57, B. F. Miller 57, Shady Brook 53.

YOU CAN'T BEAT THE DUTCH

Aug. 19-24, 1968

Montgomery Co. Fair Nat'l. Capital R.B.A. Gaithersburg, Md. 20760  
68-2-48

Total Dutch (126)

Dutch Judge: Robert Byrne

Best Dutch, Jr. Blk. Doe, Henry Smith. Best Opp Sex, Sr. Blk. Bk. Ed. D. Smith.

Black Dutch, Jr. Doe, Henry Smith. (43) Blue Dutch (21) Sr. Doe, E.D. Smith.

Chocolate Dutch (22) Sr. Buck, Warren McNamara. Tortoise Dutch (29) Cranston Hgts.

Steel Dutch, (5) Sr. Doe, Cranston Hgts. Gray Dutch (6) Sr. Buck, Cranston Hgts.

SWEEPSTAKES POINTS: Himmelberger Rabbitry, 33. Warren McNamara, 292. Doug. Wagner, 20. Henry Smith, 239. Cranston Heights, 430. Edward D. Smith, 493. Owen Yates, 94. Lockwood Star Dutch, 182.

~~YOU CAN'T BEAT THE DUTCH~~

Appalachian District Fair, 68-1-70

Aug. 19-24, 1968

Gray Station, Tenn.

Judge: Harry Rice.

Total Dutch (40) B.O.B. Sr. Blk. Bk. W.M. Griffith, Sr. B.O.S. Blk. Sr. Doe, Griffith

BLACK DUTCH (24) Sr. Buck, Wm. Griffith. BLUE DUTCH (14) Jr. Buck, Bob McNamara

CHOCOLATE DUTCH (1) Jr. Doe, Winifred Fraser. TORTOISE DUTCH (3) Sr. Doe, Wm. Griffith

SWEEPSTAKES POINTS: Wm. Griffith, 233. Winifred Fraser, 86. Bill Tuck, 60.

Bob McKenna, 26

~~YOU CAN'T BEAT THE DUTCH~~

Douglas Co. Fair, Neb. R&CBA, 69-1-57

Aug. 22-25, 1968

Waterloo, Neb.

Dutch Judge: Robert Wallace.

TOTAL DUTCH (7) B.O.B. Sr. Doe, Steve. Frumm. B.O.S. Sr. Bk. Henry Wallace (Blacks)

BLACK DUTCH (7) Sr. Doe. Steve. Frum.

SWEEPSTAKES POINTS: Steve. Frum, 38. Verdell Holtzen, 18.

~~YOU CAN'T BEAT THE DUTCH~~

Ohio State Fair, 68-2-81

Aug. 22-Sept. 2, 1968.

Columbus, Ohio

Dutch Judge: G.A. Burke, Hartl Lucks

TOTAL DUTCH (119) B.O.B. Jr. Blk. Doe, Betty Minor. B.O.S. Sr. Blk. Bk. K.O. Rabbitry

BLACK DUTCH (45) Jr. Doe, Betty Minor. BLUE DUTCH (26) Sr. Doe, Glenn Carr.

TORTOISE DUTCH (18) Jr. Bk. K.O. Rabbitry. CHOCOLATE DUTCH, Jr. Doe, Glen Carr.

STEEL DUTCH (2) Sr. Bk. G.A. Burke GRAY DUTCH (9) Sr. Doe, Betty L. Minor

SWEEPSTAKES POINTS: Bunny Knoll Rabbitry, 103. G.A. Burke, 72. Walter Caldwell, 47

K.O. Rabbitry, 443. Betty Minor, 192. Glenn C. Carr, 177. Sagers Rabbitry, 112.

S.M. Thatcher, 0 George Traxler, 144. Wolaver Rabbit Ranch, 84.

~~YOU CAN'T BEAT THE DUTCH~~

Finger Lakes RBA, 69-1-32

Sept. 28-29, 1968

Syracuse, N.Y.

Dutch Judge, Harry Hurlburt

TOTAL DUTCH (81) B.O.B. Sr. Blk. Bk. Howard French B.O.S. Jr. Blue Doe, Richard Cooper

BLACK DUTCH (23) Howard French, BLUE DUTCH (16) Jr. Doe, Richard Cooper

CHOCOLATE DUTCH (20) Sr. Doe, Pine Rabbit Ranch TORTOISE DUTCH (20) Jr. Doe, Maykit R.

STEEL DUTCH (1) Sr. Buck, Pine Rabbit Ranch GRAY DUTCH (1) Pine Rabbit Ranch.

SWEEPSTAKES POINTS: Howard French, 222. Richard Cooper, 253. Lewis Root, 80.

George Berl, 70. Carls Rabbitry, 30. Pine Rabbit Ranch, 102. Hill Top Rabbitry

9.

~~YOU CAN'T BEAT THE DUTCH~~

Alabama Rabbit Breeders Assn. 69-1-94

Sept. 28-29, 1968

Birmingham, Alabama-

Dutch Judge, Aaron York.

TOTAL DUTCH (44) B.O.B. Jr. Tort. Doe. Norwood. B.O.S. Sr. Blue Bk. H. Tyner

BLACK DUTCH (14) Jr. Doe, Harold Tyner. BLUE DUTCH (9) Sr. Bk. H. Tyner

CHOCOLATE DUTCH (8) Jr. Doe, Bob Miller TORTOISE DUTCH (13) Jr. Doe, H. Norwood.

SWEEPSTAKES POINTS: Lester Freeman, 64. Bob Miller, 165. Harold Tyner, 95.

Shady Brook, 100.

~~YOU CAN'T BEAT THE DUTCH~~

Chattanooga RBA, 69-1-98

Sept. 16-21, 1968

Chattanooga, Tenn.

Dutch Judge: John Cosby.

Total Dutch (76) B.O.B. Sr. Blk. Bk. W.R. Griffith. B.O.S. Sr. Blk. Doe, Griffith

BLACK DUTCH (40) Sr. Bk. W.R. Griffith BLUE DUTCH (20) Sr. Doe, W.R. Griffith

CHOCOLATE DUTCH (5) Sr. Bk. W.R. Griffith. TORTOISE DUTCH (11) Sr. Buck, Bill Wagner

SWEEPSTAKES POINTS: W.R. Griffith, 383. Billy Tuck, 52. Winifred Frasier, 90.

Hugh Barnett, 106. Bill Wagner, 298. Jimmy Hillard, 57. V.L. Casper, 12.

~~YOU CAN'T BEAT THE DUTCH~~

ARK. - OKLA. LIVESTOCK EXPOSITION

Fort Smith Ark, 69-1-45 September 23-25, 1968 JUDGE: E. R. McGehee  
 TOTAL (19) BLACK (7) Jr. Buck J. Lockhart BLUE (7) Jr. Buck, M. Darwin  
 CHOCOLATE (1) Jr. Doe M. Darwin. STEEL (2) BEST OPP. DUTCH Jr. Doe, J. Lockhart  
 GRAY DUTCH (2) BEST DUTCH, Sr. Buck, J. Lockhart SWEEPSTAKE POINTS: J. Lockhart 50

YOU CAN'T BEAT THE DUTCH

NATIONAL DAIRY CATTLE CONGRESS

Waterloo, Iowa, 69-1-102 September 28-29, 1968 JUDGE: Henry Zimmerman  
 TOTAL DUTCH (50) BLACK (19) BEST OPPOSITE, Sr. Buck C. Jay Miller, B. Blk. Sr. Doe  
 Darrell Bramhall, BEST DUTCH. BLUE (11) Sr. Doe D. Bramhall  
 Chocolate (10) Sr. Doe C. J. Miller TORTOISE (8) Sr. Doe, Jensen Bros.  
 STEEL (1) Jr. Buck, Jensen Bros. GRAY (1) Jr. Doe D. Bramhall.  
 SWEEPSTAKE POINTS: C. Jay Miller 134, Jensen Bros 268, D Bramhall 66, Simonson 63.

YOU CAN'T BEAT THE DUTCH

NORTH STAR RABBIT CLUB

Minn. 69-1-104 September 29, 1968 JUDGE: WELDON WAHL  
 TOTAL DUTCH (97) BLACK (22) BEST DUTCH, Jr. buck, D. Bramhall. BLUE Sr. Doe, Jacobson  
 CHOCOLATE (12) Sr. Buck, Neeley TORTOISE (4) Sr. Doe, Unruh  
 STEEL (18) Sr. Doe BEST OPIOSITE DUTCH Bengtson GRA (20) Jr. Buck, Russ Johason  
 SWEEPSTAKE POINTS: D. Bramhall 236, L. Bengtson 447, D. Unruh 58, Jacobson 165,  
 D. Leibel 57, Graves 36, Neeley 148, J. Nelson 12.

YOU CAN'T BEAT THE DUTCH

OHIO DUTCH RABBIT CLUB

Columbus, Ohio, 69-1-27 SEPTEMBER 13-14, 1968 JUDGE: G.A. Burke  
 TOTAL DUTCH (207) BLACK (53) BEST DUTCH Jr. Buck Kenneth Mall, BEST OPP DUTCH, Sr. Doe,  
 Joan's Dutch, BLUE (46) Sr. Buck S. Gundling  
 CHOCOLATE (42) Sr. Buck, Jack's Bunnies TORTOISE (30) Sr. Buck, K.O. Rbty.  
 STEEL (17) Jr. Buck, K. E. Nal GRAY DUTCH (19) Sr. Doe, Lucky Bunny.  
 SWEEPSTAKE POINTS: Mall 299, Bunny Knoll 60, K.O. 345, Bar-J 58, Peace 15, Joan 207,  
 Cooper 128, Russell 99, Eberle 262, Wolaver 44, Mike 391, Brock 92, Bundling 132,  
 McNary 68, Bell 42, Lucky 106, Uran 26, Hand 78, Jack 263, Spangler 136, Holzhauser 20,  
 Morris 117, Snapp 86, Wem 111, Caldal 58.

YOU CAN'T BEAT THE DUTCH

HILLSDALE COUNTY FAIR

Hillsdale Mich. 69-1-37 September 22- 28 1968 JUDGE: Harold Johnson  
 TOTAL DUTCH (79) BLACK (17) Jr. Buck, Clyde Smith, BLUE DUTCH (15) Sr. Buck, BEST  
 DUTCH, Clyde Smith, BEST OPPOSITE DUTCH Jr. Doe, Jack Ellis.  
 CHOCOLATE DUTCH (12) Sr. Doe, Jack Ellis TORTOISE DUTCH (19) Sr. Doe, T. Hutcheson.  
 STEEL (9) Sr. Buck Dale Boroff GRAY (7) Jr. Doe Ken Carlisle  
 SWEEPSTAKE POINTS: C. L. Smith 110, Ellis 104, Carlisle 355, Hutcheson 197, Burns 86.

YOU CAN'T BEAT THE DUTCH

PANHANDLE SOUTH PLAINS FAIR

Lubbock Texas, 68-2-112 September 23, 28, 1968 JUDGE: Matt Kevil  
 TCTAL DUTCH (66) BLACK (10) BEST DUTCH Jr. Doe, Ford. BLUE (14) Jr. Doe R.W. Berry  
 CHOCCLATE (19) BEST OPP. DUTCH, Jr. Buck, L. McClung. TRCTOISE (10) Sr. Doe B. Dowdy  
 STEEL (6) Jr. Doe R. W. Berry GRAY (7) Sr. Doe, R. W. Berry  
 SWEEPSTAKE POINTS: R. W. Berry 372, J.J.Scharnberg 97, Ford's Rbty, 6,  
 McClung 193, C. Mate 111.

YOU CAN'T BEAT THE DUTCH

Oct. 2-6, 1968                      Ventura, Calif.                      Dutch Judge; John Phillips, Joe Lutes  
Total Dutch (192) B.O.B. Jr. Blue Bk. Gilbertson. B.O.S. Jr. Tort Doe, L. Weir  
BLACK DUTCH (30) Jr. Doe, Elmer Paquette. BLUE DUTCH , Jr. Bk. Ron Gilbertson  
CHOCOLATE DUTCH (32) Sr. Bk. Don Williams. TORTOISE DUTCH (31) Sr. Bk. L. Weir.  
STEEL DUTCH (30) Sr. Doe, Leonard Weir. GRAY DUTCH (30) Jr. Doe, Clipfort Rabbitry.  
SWEEPSTAKES POINTS: Sunset Ranch, 180. Clipfort Rabbitry, 672. Elmer Paquette, 339.  
Jack Gillis, 49. Ron Gilbertson, 339. J-D Rabbitry, 153. Robert Ellett 270.  
Leonard Weir, 570.

~~YOU CAN'T BEAT THE DUTCH~~

Tulsa State Fair, 69-1-97

Oct. 2-6, 1968                      Tulsa, Okla.                      Dutch Judge: Pat Bass  
TOTAL DUTCH (31) B.O.B. Sr. Gray Bk. J. & M. Lockhart. B.O.S. Blue Sr. Doe, McGehee  
BLACK DUTCH (13) Jr. Doe, Tom & Connie Morgan. BLUEDUTCH (6) Sr. Doe, E. McGehee  
CHOCOLATE DUTCH (3) Sr. Bk. Mike Knight. TORTOISE DUTCH (1) Sr. Doe, T. & C. Morgan  
STEEL DUTCH (4) ?                      GRAY DUTCH (4) Sr. Bk. Jack & Marlene Lockhart  
also, BEST IN SHOW  
SWEEPSTAKES POINTS: Jack & Marlene Lockhart, 80. Mike Knight, 77.

~~YOU CAN'T BEAT THE DUTCH~~

Tri State RBA, 69-1-61

Oct. 6, 1968                      Canfield, Ohio                      Dutch Judge: George Judy  
Total Dutch (30) B.O.B. Sr. Blue Bk. Glen Johnson. B.O.S. Jr. Blk. De. Hummel  
BLACK DUTCH (7) Jr. Doe, Hummel                      BLUE DUTCH (9) Sr. Bk. Johnson  
CHOCOLATE DUTCH (8) ? Wireman                      TORTOISE DUTCH (3) Jr. Doe, Wade.  
STEEL DUTCH (3) Jr. Doe, B & M Rabbitry.  
SWEEPSTAKES POINTS: Glenn Hummel, 30. Jack Boughton, 24. M.L. Clevenger, 68.  
B & M Rabbitry 44. Jack Wireman, 42. James R. Green, 6.

~~YOU CAN'T BEAT THE DUTCH~~

Delaware State RBA, 69-1-109

Oct. 27, 1968                      Wilmington, Delaware                      Dutch Judge: Jack Pugh  
Total Dutch (116) B.O.B. Sr. Blu Doe, F.D. Smith. B.O.S. Sr. Tort. Bk. Owen Yates  
BLACK DUTCH (34) Sr. Doe, Queen Rabbitry. BLUE DUTCH (20) Sr. Doe, E.D. Smith  
CHOCOLATE DUTCH (23) Sr. Doe, West End Rabbitry TORTOISE DUTCH (22) Sr. D. W. McNamara  
STEEL DUTCH (5) Sr. Doe, Henry Smith                      GRAY DUTCH (7) Sr. Buck, G.C. Sturgis  
SWEEPSTAKES POINTS: E.D. Smith 41. C & H Rickmers, 44. Warren McNamara 207.  
G.C. Sturgis, 178. Owen Yates, 220. Henry Smith, 104 West End Rabbitry, 194.  
Martin Hamilton, 9

~~YOU CAN'T BEAT THE DUTCH~~

Cuyahoga, R&CBA

Nov. 2, 1968                      Berea, Ohio                      Dutch Judge: Bill Montgomery  
Total Dutch (143) B.O.B. Jr. Blk. Doe, Burt Rotnem. B.O.S. Sr. Blk. Bk. Coopers  
BLACK DUTCH (50) Jr. Doe, Burt Rotnem                      BLUE DUTCH (25) Sr. Buck, George Berl  
CHOCOLATE DUTCH (23) Sr. Buck Williard C. Morris TORTOISE DUTCH (26) Sr. Doe, Stumpfs  
STEEL DUTCH (9) Jr. Buck, Joan's Dutch Rabbitry GRAY DUTCH (10) Jr. Bk. Alan Miller  
SWEEPSTAKES POINTS: COOPERS HILLCREST RABBITRY, 226. Bar-J Rabbitry, 36. Ev.  
Shilliday, 30. Joan's Dutch, 156. Robert Byrne, 36. Willard C. Morris, 72.  
Jack;s Bunnies, 55. Stumpfs Rabbitry, 36. A & M Emery, 47 Charles Eberle Jr.  
298. Weinhardts, 102. M L Clevenger, 170. Keith Nall, 54. W.M. Smith, 54.  
Alan Miller, 30. George Berl, 63. Eastview Rabbitry, 14. Larry Nixon, 80.  
Mikes Rabbitry, 138. Lookour Rabbitry, 45. James Green 18. John Weltevreden, 84.  
Romeys Rabbitry, 57. B & M Rabbitry, 32.

~~YOU CAN'T BEAT THE DUTCH~~

Exasperated by an argument with a woman passenger as to whether she should pay five or ten cents fare, the conductor picked up her shopping bag as the bus crossed a bridge, and threw it in the river.  
"You monster," cried the woman. "First you rob me, and now you've drowned my boy."

Nov. 2-3 1968 Birmingham, Ala. Dutch Judge; Claude Bennet  
 Total Dutch (70) B.O.B. Jr. Blue Bk. Kentucky Fancy R. B.O.S. Blk. Jr. Doe, Hillard.  
 BLACK DUTCH (25) Jr. Doe, Jimmy Hillard. BLUE DUTCH (15) Jr. Bk. Kentucky Fancy Rabb  
 CHOCOLATE DUTCH (14) Jr. Doe, W.H. Smith TORTOISE DUTCH (16) Sr. Doe, Scott Baumann.  
 SWEEPSTAKES POINTS: Winfred Frasier, 81. Jimmy Hillard, 142. W.R. Griffith, 199.  
 Lester Freeman, 22. Harold Tyner, 43. V.L. Casper, 52. Kentucky Fancy Rabbitry, 49  
 Scott Bauman, 195. Bill Wagner, 60. Bob Miller 8.

~~YOU CAN'T BEAT THE DUTCH~~

New England DRC, 69-1-75

Nov. 3, 1968 Berlin, Conn. Dutch Judge: Eugene Henry  
 Total Dutch (49) B.O.B. Sr. Blk. Bk. Schaefer B.O.S. Sr. Blu Doe, Yalesville Rabb.  
 BLACK DUTCH (24) Sr. Buck, Wm. Schaefer BLUE DUTCH (12) Jr. Buck, Yalesville Rab.  
 CHOCOLATE DUTCH (9) Jr. Doe, Wm. A. Schaefer TORTOISE DUTCH (4) Jr. Buck, Wm. Schaefer  
 SWEEPSTAKES POINTS: William Schaefer, 364. Bardell Rabbitry, 36. W.W. Sharland, 65  
 Silberknowes Rabbitry, 24. Chris Bagge, 9.

~~YOU CAN'T BEAT THE DUTCH~~

Gateway RBA, 68-1-118

Nov. 3, 1968 Arnold, Mo. Dutch Judge: Fibber McGehee  
 Total Dutch (24) B.O.B. Jr. Blk. Bk. Reese. B.O.S. Sr. Choc. Doe, Muskopf.  
 BLACK DUTCH (2) Jr. Buck, Reese's Rabbitry. BLUE DUTCH (6) Jr. Buck, Rainbow Rabb.  
 CHOCOLATE DUTCH (11) Sr. Buck, James Muskopf. TORTOISE DUTCH (5) Jr. Doe, Worthen.  
 SWEEPSTAKES POINTS: Bill Dodge, 26. E.W. Green, 62. James Muskopf 72. Jack & Margi  
 Davenport, 6.

~~YOU CAN'T BEAT THE DUTCH~~

Whiteside Co. RBA, 69-1-68

Total Dutch (12) B.O.B. Sr. Blk. Bk. Seeman B.O.S. Jr. Blue Doe, Seeman  
 BLACK DUTCH (5) Sr. Bk. A. Seeman BLUE DUTCH (7) Jr. Doe, Seeman

Nov. 3, 1968 Sterling Coliseum Dutch Judge: O. Bloomquist  
 SWEEPSTAKES POINTS: A. Seeman, 60. Don Reid, 12.

~~YOU CAN'T BEAT THE DUTCH~~

Progressive R.C. of K.C. 69-1-53

Nov. 3, 1968 Kansas City, Ks. Dutch Judge: Bob Wallace  
 Total Dutch (56) B.O.B. Jr. Blk. Bk. Evertson B.O.S. Jr. Blk. Doe, Johnson  
 BLACK DUTCH (23) Jr. Buck, Robert Evertson BLUE DUTCH (11) Jr. Doe, Robert Ernst.  
 CHOCOLATE DUTCH (13) Jr. Buck, L & L Johnson. STEEL DUTCH (2) Jr. Doe, Roberts  
 GRAY DUTCH (7) Jr. Doe, Roberts Rabbit Ranch.  
 SWEEPSTAKES POINTS: C.N. Green, 66. L & L Johnson, 245. Robert Evertson, 118.  
 Robert Ernst, 74. R & R Rabbitry 58. Brookside Rabbitry, 5. Bill Diem, 12  
 A-1 Rabbitry, 24. Barbara Coyle, 42. Alvin Brizendine 9.

~~YOU CAN'T BEAT THE DUTCH~~

So. Euclid R.F. Inc. 69-1-15

Nov. 3, 1968 Berea, Ohio Dutch Judge: Jack Pugh  
 Total Dutch (138) B.O.B. Jr. Blu Bk. Joan's Dutch B.O.S. Jr. Blk. Doe, Rotnem  
 BLACK DUTCH (51) Sr. Buck, Wolaver BLUE DUTCH (22) Jr. Buck, Joan's Dutch Rabbitry  
 CHOCOLATE DUTCH (22) Sr. Buck, Jack's Bunnies TORTOISE DUTCH (24) Sr. Doe, Wm Smith  
 STEEL DUTCH (9) Sr. Doe Ed. Young. GRAY DUTCH (10) Sr. Buck, Mikes Rabbitry.  
 SWEEPSTAKES POINTS: Wolaver Rabbit Ranch, 90. Larry Nixon, 74. Bar-J Rabbitry, 86.  
 Coopers Hillcrest Rabbitry, 208. Joan's Dutch, 102. Bob Byrne, 30. Charles  
 Eberle, 403. Weinhardt, 77. Eastview Rabbitry, 67. Mike's Rabbitry, 188.  
 M.L. Clevenger, 130. George Berl, 72. Lookout Rabbitry, 9. Ev. Shilliday, 6.  
 Romey's Rabbitry, 56. Allan Miller, 22. Keith Nall, 12. Jack's Bunnies, 88  
 C.N. Green, 12. Willard Morris, 24. William Smith, 45. B&M Rabbitry 39.

~~YOU CAN'T BEAT THE DUTCH~~

A friend once wrote Mark Twain a letter stating that he was in very bad health,  
 and concluding: "Is there anything worse than having a toothache and ear ache at  
 the same time?" The humorist wrote back: "Yes, rheumatism and St. Vitus's dance."



Nov. 3, 1968

Harper, Iowa

Dutch Judge: Oren Reynolds

Total Dutch (62) B.O.B. Blk. Sr. Doe, Jensen Bros. B.O.S. Choc. Sr. Bk. John Miller  
 BLACK DUTCH (11) Sr. Doe, Jensen Bros. BLUE DUTCH (8) Sr. Bk. Jensen Bros.  
 CHOC. DUTCH (22) Sr. Buck, John W. Miller. TORTOISE DUTCH (13) Jr. Buck, C. Jay Miller  
 STEEL DUTCH (1) Sr. Buck, Thomas Rutherford. GRAY DUTCH (7) Sr. Buck, C. Jay Miller  
 SWEEPSTAKES POINTS: C. Jay Miller, 110. Thomas Rutherford, 149. Jensen Bros. 61  
 Lowell Simonson, 68. Imon Sikes, 64. John Miller, 154.

---

YOU CAN'T BEAT THE DUTCH

---

Houston All Breed RC Galveston Co. RBA, 69-1-39

Nov. 3, 1968

Arcadia, Texas

Dutch Judge: E.W. Storey

Total Dutch (41) B.O.B. Sr. Choc. Bk. M. White. B.O.S. Sr. Tort. Doe, D & C Jones.  
 BLACK DUTCH (20) Sr. Doe, D & C Jones. BLUE DUTCH (7) Sr. Buck, D & C Jones.  
 CHOCOLATE DUTCH (7) Sr. Buck, Bear Creek TORTOISE DUTCH (5) Sr. Doe, D & C Jones  
 STEEL DUTCH (1) disq. GRAY DUTCH (1) D & C Jones.  
 SWEEPSTAKES POINTS: Clyde and Doris Jones, 384.

---

YOU CAN'T BEAT THE DUTCH

---

Worcester Co. RBA, 69-1-101

Nov. 9-10

Sutton, Mass.

Dutch Judge: Oswald Eisenhour

Total Dutch (43) B.O.B. Sr. Blue Buck, Thompson's B.O.S. Sr. Choc. Doe, Wm. Schaefer  
 BLACK DUTCH (14) Sr. Buck, Wm. Schaefer BLUE DUTCH (16) Sr. Buck, Thompsons  
 CHOCOLATE DUTCH (6) Sr. Doe, Wm. Schaefer. TORTOISE DUTCH (8) Sr. Buck, Paul Jurgelouis  
 SWEEPSTAKES POINTS: Wm. Schaefer, 256 Barbara Mahan, 33. Paul Jurgelouis, 60  
 Christopher Bagge, 14.

---

YOU CAN'T BEAT THE DUTCH

---

in reply to your request to send a check, I wish to inform you that the present condition of my bank account makes it almost impossible. My shattered financial condition is due to Federal Laws, State Laws, County Laws, Brother-in-laws, Sister-in-laws and Out-laws.

Through these laws I am compelled to pay a business tax, amusement tax, head tax, school tax, water tax, light tax, gas tax, sales tax, hidden taxes, income tax, food tax, furniture tax, and excise taxes beyond count. I am required to get a business liscense, operators liscense, truck liscense, not to mention a dog liscense and marriage liscense.

I am also required to contribute to every society and organization which the genius of man is capable of bringing to life.

For my own safety I am required to carry health insurance, life insurance, fire insurance, property insurance, liability insurance, earthquake insurance, tornado insurance, unemployment compensation insurance and old age insurance.

My business is so governed that it is no easy matter to find out who owns it. I am expected, inspected, suspected, disrespected, rejected, dejected, examined, reexamined, informed, required, summoned, fined, commanded, and compelled, until I provide an inexhaustible supply of money for every known need, desire, or hope of every human race.

Simply because I refuse to donate to something or other, I am boycotted, talked about, lied about, held up held down, and robbed, until I'm almost ruined.

I can tell you honestly that except for a miracle that happened I could not enclose this check. The wolf that comes to many doors now a days just had pups in my kitchen. I sold them and here is the money.

(this tickled my funny bone, Ed.)

## Coshocton Co. Fair, 69-1-59

Oct. 8-12, 1968

Coshocton, Ohio

Dutch Judge: G. A. Burke

TOTAL DUTCH (20) B.O.B. Sr. Choc. Bk., Jack's Bunnies. B.O.S. Sr. Choc. Doe-Jack's B  
 BLACK DUTCH (4) (?) BLUE DUTCH (2) Sr. Buck, Jack's Bunnies  
 CHOCOLATE DUTCH (12) Sr. Buck, Jack's Bunnies TORTOISE DUTCH (2) Sr. Buck, Jack's B  
 SWEEPSTAKES POINTS: Jack's Bunnies, 188

YOU CAN'T BEAT THE DUTCH

## South Texas State Fair Gulf Coast R.C., 69-1-18

Oct. 12-13, 1968

Beaumont, Texas

Dutch Judge: E. R. McGehee

TOTAL DUTCH (6) B.O.B. Jr. Blue Bk., D. Snyder. B.O.S. Jr. Blue Doe, D. Snyder  
 BLACK DUTCH (3) Jr. Bk, D. Snyder. BLUE DUTCH (3) Jr. Bk., D. Snyder  
 SWEEPSTAKES POINTS: Don Snyder, 24

YOU CAN'T BEAT THE DUTCH

## Auto City R.B.A., 69-1-82

Oct. 19, 1968

Wayne County Sports Man Club

Dutch Judge: H. Johnson

TOTAL DUTCH (113) B.O.B. Sr. Blue Bk, C. Smith. B.O.S. Jr. Blue Doe, R. Willey  
 BLACK DUTCH (27) Sr. Buck, R. Willey BLUE DUTCH (30) Sr. Buck, C. Smith  
 CHOCOLATE DUTCH (25) Sr. Buck, R. Willey TORTOISE DUTCH (24) Sr. Doe, Weinhardts  
 STEEL DUTCH (5) Sr. Buck, Weinhardts GRAY DUTCH (2) Jr. Doe C. Kable  
 SWEEPSTAKES POINTS: Ray Willey, 376. Cooper's Hillcrest, 108.

Ken Carlisle, 281. Jack Ellis, 163. Northland Rabbitry, 122. Troy Hutcheson, 42.  
 Weinhardt's, 120. Clyde Smith, 80. Tom Brock, 42. John Weltevreden, 15. Jimmy  
 Bunch, 27. Larry Spangler, 40. Glen Buck, 77. Mrs. Edwin Conklin, 36. Cheryl  
 Cable, 12.

YOU CAN'T BEAT THE DUTCH

## Huntington R.B.A.

Oct. 20, 1968

Huntington, Ind. 69-1-67

Judge: G.A. Burke

Total Dutch (72) B.O.B. Jr. Blk. Doe, Goeglin & Shaw. B.O.S. Jr. Choc. Bk. Goeglin &  
 BLACK DUTCH (28) Jr. Blk. Doe, Goeglin & Shaw. Shaw.  
 BLUE DUTCH, (10) Sr. Doe, Goeglin & Shaw. CHOCOLATE DUTCH (14) Jr. Bk. Goeglin &  
 T D (16) Sr. Buck, Milhahn. STEEL DUTCH (1) Sr. Buck, Allan Miller Shaw  
 GRAY DUTCH (3) Jr. Buck, M. er.

SWEEPSTAKES POINTS: Goeglein & Shaw, 306. Allan Miller, 126. Dan Dee, 108. Myrl  
 Milhahn. Clyde Troyer, 72. Mike Urnan, 99. Mrs. Oscar Havens, 50. Carl Lehrman, 24.

YOU CAN'T BEAT THE DUTCH

## SOWESTERN ILL. RBC

Oct. 20, 1968

69-1-116

Judge: Ivan Miller

TOTAL DUTCH (20) B.O.B. Jr. Blk. Bk. Reese's Rabb. B.O.S. Jr. Choc. Doe, W.T. Robinson  
 BLACK DUTCH (2) Jr. Bk. Reese's Rabbitry. BLUE DUTCH (7) Sr. Doe, John T. Worthen  
 CHOCOLATE DUTCH (10) Sr. Bk. Chas. V. Boyd. TORTOISE DUTCH (1) Jr. Doe. Imon Sikes  
 SWEEPSTAKES POINTS: Imon Sikes, 18. Charles V. Boyd, 30

YOU CAN'T BEAT THE DUTCH

## Tuscarawas Co. RBA

Oct. 20, 1968

69-1-71

Judge: Glen Carr

TOTAL DUTCH (96) B.O.B. Sr. Blk. Doe, H. Rice. B.O.S. Sr. Choc. Bk. J. Wireman  
 BLACK DUTCH (27) Sr. Doe, H. Rice. BLUE DUTCH (16) Sr. Doe. G.M. Johnson  
 CHOCOLATE DUTCH (22) Sr. Bk. J. Wireman. TORTOISE DUTCH (12) Sr. Bk. H. Rice  
 STEEL DUTCH (12) Sr. Doe. L.R. McMillen GRAY DUTCH (7) Sr. Doe. Hand "N" Hand  
 SWEEPSTAKES POINTS: Susan Gilbey, 56. Harry Rice (K.O.) 232. Glenn Hummel, 16,  
 M.L. Clevenger, 156. Mike's Rabbitry, 384. Ray Vaughn, 36. Hand "N" Hand, 124.  
 Al Butler, 75. Jack's Bunnies, 78. James Green, 16. B & M Rabbitry 74

YOU CAN'T BEAT THE DUTCH

## DELAWARE CO. RBA

Oct. 27, 1968

68-2-125

Judge: Claudis Peer

TOTAL DUTCH (16) B.O.B. Sr. Blk. Doe, B. Lehman. B.O.S. Jr. Blue Bk. B. Lamb  
 BLACK DUTCH (8) Sr. Doe, B. Lehman, BLUE DUTCH (1) Jr. Bk. B. Lamb  
 CHOCOLATE DUTCH (7) Sr. Bk. Mrs. Oscar Havens. SWEEPSTAKES POINTS: Bruce Lamb, 12.  
 Mrs. Oscar Havens, 37. Carl Lehrman, 26.

CENTRAL WASHINGTON FAIR

Yakima, Washington, 68-2-134 September 25-29, 1968 JUDGE: Stephen E. West  
 TOTAL DUTCH (49) BLACK (25) BEST DUTCH, Sr. Buck G. D. Broadbent.  
 BLUE (4) Jr. Buck J.J. Thomsen CHOCOLATE (15) Jr. Buck D. Helm  
 TORTOISE (5) BEST OPP. DUTCH, Sr. Doe J.J. Thomsen  
 SWEEPSTAKE POINTS: G. D. Broadbent 84, D. Helm 82, K. Dewey 54, R. Sunderland,  
 J.J. Thomsen 121, K. Dewey 64.

YOU CAN'T BEAT THE DUTCH

EASTERN NEW-MEXICO STATE FAIR

Roswell, N. M. 69-1-51 September 25-29, 1968 JUDGE: C.B. GROFF  
 TOTAL DUTCH (51) BLACK (10) Sr. Buck E.R. Parks BLUE (6) Best Opp. Dutch, Jr. Doe.  
 E. R. Parks. CHOCOLATE DUTCH (8) Sr. Buck, Robt W. Berry  
 TORTOISE (12) BEST DUTCH, Sr. Buck, E.R. Parks. STEEL (8) Sr. Buck, E. R. Parks  
 GRAY (5) Sr. Buck, E. R. Parks SWEEPSTAKE POINTS: R. W. Berry 120

YOU CAN'T BEAT THE DUTCH

DECATUR RABBIT BREEDERS ASSN.

Atlanta, Ga., 69-1-65 September 27-28, 1968 JUDGE: Carl Kroboth  
 TOTAL DUTCH (62) BLACK (19) BEST DUTCH, Sr. Doe, Herb Melso. BLUE (19) BEST OPPOSITE  
 DUTCH, Jr. Buck, L. W. Fisk CHOCOLATE (10) Sr. Doe Herb Kelso  
 TORTOISE (12) Jr. Doe, Herb Kelso STEEL (1) Jr. Doe, H. Kelso  
 GRAY (1) Jr. Buck H. Kelso SWEEPSTAKE POINTS: Griffith 204, Frasier 79,  
 Kelso 283, Hillard 12, Hutchins 69, Brantley 24, Fisk 33, Al-Cas Rbty 8

YOU CAN'T BEAT THE DUTCH

SAN ANTOINIO RBA

Oct. 20, 1968 69-1-103 Judge: Robert W. Berry  
 TOTAL DUTCH (56) B.O.B. Sr. Blk. Doe, O. Tatum. B.O.S. Sr. Blk. Bk. C & D Jones.  
 BLACK DUTCH (26) Sr. Doe, Odis Tatum. BLUE DUTCH (9) Jr. Doe, Clyde & Doris Jones  
 CHOCOLATE DUTCH (11) Jr. Bk. Cl e & Doris Jones. TORTOISE DUTCH (5) Sr. Bk. C&D Jones  
 STEEL DUTCH (1) Jr. Doe, Maurice W. Etter GRAY DUTCH (2) Jr. Bk. Clyde & Doris Jones  
 SWEEPSTAKES POINTS: Clyde & Doris Jones, 483. Maurice W. Etter, 117.

YOU CAN'T BEAT THE DUTCH

Lancaster Co. RBA

Oct. 20, 1968 68-2-135 Judge: Robert Uebel  
 TOTAL DUTCH (182) B.O.B. Sr. Choc. Bk. W. McNamara. B.O.S. Sr. Blk. Doe. E.D. Smith  
 BLACK DUTCH (63) Sr. Doe, E.D. Smith. BLUE DUTCH (29) Sr. Buck, Dark Horse Rabbitry  
 CHOCOLATE DUTCH (46) Sr. Bk. Warren McNamara. TORTOISE DUTCH (28) Sr. Bk. Owen Yates  
 STEEL DUTCH (8) Sr. Bk. Henry Smith. GRAY DUTCH (8) Sr. Bk. G. Sturgis  
 SWEEPSTAKES POINTS: E.D. Smith, 805. Himmelbergers Rabbitry, 34. G. Sturgis, 138.  
 Queen's Rabbitry, 50. West End Rabbitry, 351. Owen Yates, 296. Thompson's Rabbit Farm,  
 104. Henry W. Smith. 108. Warren McNamara, 316. Hartzell's Rabbitry, 18.

YOU CAN'T BEAT THE DUTCH

CENTRAL IOWA RFA. GLADBROOK, IOWA 69-1-83

Oct. 20, 1968. Judge: Burkley Earles  
 TOTAL DUTCH (87) B.O.B. Lowell Simonson, Jr. Blk. Doe. B.O.S. Sr. Blk. Bk. L. Bengtson  
 BLACK DUTCH (27) Jr. Doe, Lowell Simonson. BLUE DUTCH (17) Jr. Bk. Dale Zentner  
 TORTOISE DUTCH (9) Sr. Bk. John Miller. CHOCOLATE DUTCH (13) Sr. Doe, C. Jay Miller.  
 STEEL DUTCH (7) Sr. Doe, Dale Zentner. GRAY DUTCH (15) Sr. Doe. Larry Bengtson.  
 SWEEPSTAKES POINTS: Larry Bengtson, 288. Dale Zentner, 172. C. Jay Miller, 133.  
 Valley Rabbitry, 60. Steve Frumm, 36. D.B. Rabbitry, 113. John Miller, 186.  
 Donald Christensen, 38. Mike Neeley, 44.

YOU CAN'T BEAT THE DUTCH

XWN. ARIZ. RB, 69-1-73

Oct. 20, 1968

Encanto Park, Phoenix, Ariz. Judge: Ray Satterwhite

TOTAL DUTCH (152) B.O.B. Sr. Steel Bk. N. Carlton. B.O.S. Sr. Blue Doe, Clipfort Rabb.  
BLACK DUTCH (27) Jr. Bk. Clipfort Rabb. BLUE DUTCH (28) Sr. Doe, Clipfort,  
CHOCOLATE DUTCH (23) Sr. Doe. C & L Rabbitry. TORTOISE DUTCH (19) Sr. Doe. L. Weir  
STEEL DUTCH (25) Sr. Bk. N. Carlton. GRAY DUTCH (30) Sr. Doe, Leonard Weir.  
SWEEPSTAKES POINTS: Clipfort Rabbitry, 792. C & L Rabbitry, 260. Jess Williams 235.  
Leonard Weir, 562. Carlton's Rabbitry, 268.

-----YOU CAN'T BEAT THE DUTCH-----

MOHAWK RBA, 69-1-84

Oct. 20, 1968

S. Spencer, Mass.

Judge: John O. Rod

TOTAL DUTCH (54) BLACK DUTCH (25) B.O.B. Jr. Bk. Wm. Schaefer. BLUE DUTCH (17)  
Sr. Bk. Thompson's Rabbitry. B.O.S. Sr. Blue Doe, Thompson's. CHOCOLATE DUTCH (5)  
Sr. Doe, Wm. Schaefer. TORTOISE DUTCH (7) Jr. Doe, Wm. A. Schaefer  
SWEEPSTAKES POINTS: Wm. A. Schaefer, 396. Raymond A. Becker, 16. Paul J. Jurgelonis,  
57. George Munday, 14. Wm. W. Sharland, 56. Chris Bagge, 12. Park Hill Rabbitry, 8.  
Donald & Theresa Perry, 7.

-----YOU CAN'T BEAT THE DUTCH-----

SO. CENTRAL MO. RBA, 69-1-93

Oct. 26-27, 1968

West Plains, Mo.

Judge: John Hastings

Total Dutch (45) B.O.B. Sr. Blue Bk. L. Matherly. B.O.S. Jr. Blk. Doe, W. Ross.  
BLACK DUTCH (15) Jr. Bk. Robert Evertson. BLUE DUTCH (6) Sr. Bk. L. Matherly  
CHOCOLATE DUTCH (8) Sr. Doe, Robt. Evertson. TORTOISE DUTCH (5) Sr. Bk. L. Matherly  
STEEL DUTCH (3) Jr. Bk. H. Pearson. GRAY DUTCH (5) Sr. Bk. L. Matherly.  
SWEEPSTAKES POINTS: Billy Dodge, 50. Larry Matherly, 115. Robert Evertson, 114.  
Everett Green, 81.

-----YOU CAN'T BEAT THE DUTCH-----

THREE CORNERS RC, 68-2-139

Oct. 26-27

Hutchinson, Kansas

Judge: Don Guthrie

TOTAL DUTCH (74) B.O.B. Jr. Blk. Doe, L & L Johnsons. B.O.S. Steel Sr. Bk. Roberts R.R.  
BLACK DUTCH (25) Jr. Doe, L & L Johnson. BLUE DUTCH (16) Sr. Doe, L & L Johnson  
CHOCOLATE DUTCH (11) Jr. Bk. Robert Ernst. TORTOISE DUTCH (3) Sr. Bk. B. Cauthorne  
STEEL DUTCH (7) Sr. Bk. Roberts R.R. GRAY DUTCH (12) Sr. Bk. Jack & Marlene Lockhart  
SWEEPSTAKES POINTS: Jack & Marlene Lockhart, 147. Al Rabbitry, 36. L & L Johnson, 286  
Robert Ernst, 169. B. Cauthorn, 25. R. & R Rabbitry, 43. Brookside Rabbitry, 8.  
Roberts Rabbit Ranch, 129. Mar Le Rabbitry, 24.

-----YOU CAN'T BEAT THE DUTCH-----

WILL CO. RBA, 69-1-50

Oct. 27, 1968

Manhattan, Ill.

Judge: Oren Reynolds.

TOTAL DUTCH (40) B.O.B. Sr. Blk. Bk. A/Seeman. B.O.S. Jr. Blk. Doe. A. Seeman  
BLACK DUTCH (17) Sr. Bk. A. Seeman BLUE DUTCH (15) Jr. Bk. A. Seeman  
CHOCOLATE DUTCH (2) Jr. Bk. Walter Cook TORTOISE DUTCH (3) Sr. Bk. Walter Cook.  
STEEL DUTCH (1) Sr. Doe, M.B. Rabbitry. GRAY DUTCH (2) Jr. Bk. Walter Cook.  
SWEEPSTAKES POINTS: Al. Seeman, 101. R.B. Reeves, 5. Cook's Rabbitry, 136.  
Bill Montgomery, 38. Jim, Kirkpatrick, 27. Don Reid, 16. Strickers Rabbitry, 6.

-----YOU CAN'T BEAT THE DUTCH-----

NEW ENGLAND RABBIT & CAVY CLUB, 69-1-47

Oct. 27, 1968

South Spencer, Mass.

Judge: George L. Smith

TOTAL DUTCH (30) B.O.B. Sr. Blk. Doe, Schaefer B.O.S. Sr. Blk. Bk. Schaefer  
BLACK DUTCH (11) Sr. Doe, Wm. Schaefer BLUE DUTCH (10) Sr. Bk. Thompson's Rabb.  
CHOCOLATE DUTCH (5) Sr. Doe, Wm. Schaefer. TORTOISE DUTCH (4) Jr. Bk. Wm. Schaefer  
SWEEPSTAKES POINTS: Wm. A. Schaefer, 240. Chris Bagge, 14. Paul Jurgelonis, 6.

-----YOU CAN'T BEAT THE DUTCH-----

LET'S A L GO TO THE RABBIT SHOW AT LUDINGTON, MICHIGAN, APRIL 26-27

## ARIZONA STATE FAIR; 69-1-10

Nov. 1-5, 1968

Phoenix, Ariz.

Judge: George Bayliss

TOTAL DUTCH (219) B.O.B. Sr. Blue Bk. L. Weir. B.O.S. Jr. Blue Doe. L. Weir

BLACK DUTCH (40) Jr. Bk. Clipfort, BLUE DUTCH (34) Sr. Bk. L. Weir.

CHOCOLATE DUTCH (33) Jr. Bk. L. Weir. TORTOISE DUTCH (37) Sr. Doe, L. Weir

STEEL DUTCH (34) Jr. Bk. Clipfort Rabb. GRAY DUTCH (41) Jr. Bk. Clipfort Rabb.

SWEEPSTAKES POINTS: Sunset R.R. 196. George Giolli, 88. Jess Williams, 403.

Leonard Weir, 859. C &amp; L. Bloom. 140. Clipfort Rabbitry, 793. Natalie Carlton, 223.

Lisa Perry, 34. John Beck, 49.

## -----YOU CAN'T BEAT THE DUTCH-----

## GREENBELT RBA, 69-1-77

Nov. 9-10, 1968

Vernon, /Texas

Judge: Don Guthrie

TOTAL DUTCH (106) B.O.B. Odis Tatum, Jr. Blk. Doe. B.O.S. Tort Sr. Bk. D. &amp; C. Jones.

BLACK DUTCH (34) Jr. Doe, Odis Tatum. BLUE DUTCH (21) Jr. Bk. Bobby Jin.

CHOCOLATE DUTCH (16) Sr. Doe. C. &amp; D. Jones. TORTOISE DUTCH (24) Sr. Bk. C. &amp; D. Jones

STEEL DUTCH (4) Jr. Bk. C. &amp; D. Jones. GRAY DUTCH (?) Sr. Bk. C. &amp; D. Jones.

SWEEPSTAKES POINTS: Carl Jensen, 104. L. Dean Bryan, 18. Clyde &amp; Doris Jones, 778

R.W. Berry, 331. Ruth Ford, 24. A.L. King, 30. Bryan Wilson, 10.

## -----YOU CAN'T BEAT THE DUTCH-----

## LEHIGH VALLEY R&amp;CBA, 69-1-106

Nov. 10, 1968

Macungie, Pa.

Judge: M. Godshall

TOTAL DUTCH (34) B.O.B. Tort. Sr. Doe, W. McNamara B.O.S. Sr. Choc. Bk. L. Hamilton

BLACK DUTCH (15) Sr. Bk. C. Himmelberger. BLUE DUTCH (10) Sr. B. Dave. Friehl

CHOCOLATE DUTCH (5) Sr. Bk. L. Hamilton. TORTOISE DUTCH (4) Sr. Doe, Warren McNamara

SWEEPSTAKES POINTS: C. Himmelberger, 47. Franklin Niedz, 62. Warren McNamara, 50.

Susan Daughtry, 54. Louis Hamilton, 18. Hartzell; s Rabbitry, 18. "m. Castellon.

## -----YOU CAN'T BEAT THE DUTCH-----

## ORANGE EMPIRE RSA, 69-2-6

Nov. 10, 1968

Pomona, Calif.

Judge; Roy Fisher &amp; Wm. Earl

TOTAL DUTCH (171) B.O.B. Blue Sr. Doe, Ron Gilbertson. B.O.S. Gray Sr. Bk. Gilbertson

BLACK DUTCH (31) Sr. Doe, Gilbertson. BLUE DUTCH (29) Gilbertson.

CHOCOLATE DUTCH (30) Sr. Bk. Paquette. TORTOISE DUTCH (27) Sr. Bk. Ellett

STEEL DUTCH (22) Sr. Doe, L. Weir. GRAY DUTCH (32) Sr. Bk. Gilbertson

SWEEPSTAKES POINTS: Elmer Paquette, 312. Robert Ellett, 525. Ron Gilbertson, 630.

Leonard Weir, 664. Clipfort Rabbitry, 622.

## -----YOU CAN'T BEAT THE DUTCH-----

## MICHIANNA RBA, 69-1-105

Nov. 10, 1968

South Bend, Ind.

Judge: C. Gaddis

TOTAL DUTCH (47) B.O.B. Jr. Blue Doe, Frank Miller. B.O.S. Sr. Blue Bk. J. Weltevredan

BLACK DUTCH (7) Jr. Bk. Wm. Smith. BLUE DUTCH (11) Jr. Doe, DanDee Rabb.

CHOCOLATE DUTCH (2) Sr. Buck, Kenneth Carlisle. TORTOISE DUTCH (19) Sr. Bk. Milhahn.

STEEL DUTCH (1) Sr. Doe, Kenneth Carlisle. GRAY DUTCH (7) Jr. Bk. Myrl Milhan.

SWEEPSTAKES POINTS: Kenneth Carlisle, 187. William Smith, 94. DanDee Rabbitry, 117.

Tom Shufflebotham, 33. John Weltevredan, 23. M. Milhahn, 150/

## -----YOU CAN'T BEAT THE DUTCH-----

## MARAMAC VALLEY RBA, 69-1-113

Nov. 10, 1968

St. Clair, Mo.

Judge; Wm. Robinson

TOTAL DUTCH (36) B.O.B. Sr. Blue Doe, Robt. Evertson. B.O.S. Sr. Tort. Bk. I. Miller

BLACK DUTCH (9) Jr. Doe, Bill Ross. BLUE DUTCH (11) Sr. Doe, Robt. Evertson.

CHOCOLATE DUTCH (13) Jr. Doe, J. Muskopf. TORTOISE DUTCH (3) Sr. Bk. Ivan Miller.

SWEEPSTAKES POINTS: C.N. Green, 53. Robert Evertson, 98. Everett Green, 54.

Gladys Volle, 30. James Muskopf, 90.

## -----YOU CAN'T BEAT THE DUTCH-----

HOW ABOUT IT? WILL WE ALL GET TO GETHER AT THE NATIONAL DUTCH RABBIT SHOW  
 LUDINGTON, MICHIGAN, APRIL 26-27.

Florida State RBA, Inc., 69-1-66

Nov. 16, 1968 Gainesville, Fla. Judge: C.F. Simpkins  
TOTAL DUTCH (86) B.O.B. Choc. Sr. Doe, Kel Farm. B.O.S. Blue Sr. Bk. L. Brantley  
BLACK DUTCH (21) Sr. Bk. J.D. Collins. BLUE DUTCH (16) Sr. Doe, Kel Farm.  
CHOCOLATE DUTCH (25) Sr. Doe, Kel Farm. TORTOISE DUTCH (24) Sr. Bk. Lakeland Rabbitry  
SWEEPSTAKES POINTS: J.D. Collins, 224. Al-Cas Rabbitry, 92. Mrs. Francis Fair, 21.  
Dixie Rabbitry, 80. C.C. Hutchins, 67. Lee Brantley, 24. M. Cummings, 79. Lakeland  
Rabbitry, 229. Kel Farm, 78. B & G Rabbitry, 86. Briarrock Farm, 66.

~~YOU CAN'T BEAT THE DUTCH~~

EAST TEXAS RBA, 69-2-1

Nov. 17, 1968 Lufkin, Texas Judge: Guy Leyer.  
TOTAL DUTCH (38) B.O.B. Jr. Doe, C. & D. Jones. Sr. Tort. Bk. C. & D. Jones.  
BLACK DUTCH (15) Jr. Doe, C. & D. Jones. BLUE DUTCH (9) Sr. Doe, C & D Jones.  
CHOCOLATE DUTCH (7) Jr. Bk. C & D Jones. TORTOISE DUTCH (5) Sr. Buck C & D Jones  
STEEL DUTCH (1) Jr. Buck, C & D Jones. GRAY DUTCH (2) SR. BK. Mrs. Robert Porter.  
SWEEPSTAKES POINTS: Clyde & Doris Jones, 309. Veron Jock, 37.

~~YOU CAN'T BEAT THE DUTCH~~

MADISON CO. RBA, 69-2-5

Nov. 17, 1968 Hamel, Ill. Judge: Oren Reynolds.  
TOTAL DUTCH (11) B.O.B. Sr. Tort Bk. Ivan Miller. B.O.S. Jr. Blk. Doe, David Reese/  
BLACK DUTCH (2) Sr. Bk. Reese; s Rabb. BLUE DUTCH (1) Sr. Doe, John Worthen  
CHOCOLATE DUTCH (6) SR. DOE, James Muskopf. TORTOISE DUTCH (2) Sr. Buck. Ivan Miller  
SWEEPSTAKES POINTS: James Muskopf, 47.

~~YOU CAN'T BEAT THE DUTCH~~

DES MOINES RBA, 69-1-120

Nov. 17, 1968 Urbandale, Iowa Judge: Burkley Earles  
TOTAL DUTCH (40) B.O.B. Jr. Tort Buck, Doris Leibel. B.O.S. Lowell Simonson, Sr. Blk  
BLACK DUTCH (17) Sr. Doe. L. Simonson. BLUE DUTCH (11) Sr. Bk. Dale Zentner. Doe.  
CHOCOLATE DUTCH (9) Sr. Doe, Dale Zentner. TORTOISE DUTCH (1) Doris Leibel  
STEEL DUTCH (1) Sr. Doe, Dale Zentner GRAY DUTCH (1) Doris Leibel  
SWEEPSTAKES POINTS: Dale Zentner, 232. Doris Leibel, 67. Lowell Simonson, 87.  
David Paul, 50. A.E. Jacobson, 34.

~~YOU CAN'T BEAT THE DUTCH~~

BALTIMORE & HOWARD CO. 69-1-100

Nov. 17, 1968 Herbyville, Md. Judge: Jack Pugh  
TOTAL DUTCH (107) B.O.B. Gray Jr. Bk. Cranston Hgts. B.O.S. Sr. Tort Doe, W. McNamara  
BLACK DUTCH (32) Jr. Doe, Thompson R.F. BLUE DUTCH (20) Sr. Doe, E.D. Smith  
CHOCOLATE DUTCH (25) Sr. Bk. Warren McNamara TORTOISE DUTCH (19) Sr. Doe, McNamara  
STEEL DUTCH (5) Sr. Bk. Henry Smith. GRAY DUTCH (6) Glen Sturgis.  
SWEEPSTAKES POINTS: Warren McNamara, 204. George Arnold, 56. E.D. Smith, 300.  
Owen Yates, 99. Thompson Rabbit Farm, 235. Martin Hornish, 191. Mike Sainato, 24.  
Henry Smith, 57. Louis Hamilton, 92. Douglas Wagner, 24. Cranston Heights, 58.

OZARK EMPIRE FAIR, SPRINGFIELD RBA, 69-1-36

Nov. 17, 1968 Ozark, Mo. Judge: Joe Crawford  
TOTAL DUTCH (11) B.O.B. Jr. Blk. Doe, C. Green B.O.S. Jr. Steel Bk. Ronald Pearson  
BLACK DUTCH (4) Jr. Doe, Cecil Green. BLUE DUTCH (1) elim.  
CHOCOLATE DUTCH (4) Sr. Bk. Cecil Green TORTOISE DUTCH (0) Gray DUTCH (1) Jr. Bk.  
Ronald Pearson, GRAY DUTCH (1) Jr. Doe, R. Pearson.  
SWEEPSTAKE POINTS: Cecil N. Green, 42. Alvin Brizendine, 8.

~~YOU CAN'T BEAT THE DUTCH~~

RHODE ISLAND R&CRA, 69-1-112 Woonsocket, R.I.

Nov. 24, 1968  
TOTAL DUTCH (36) BOB, Sr. Blue Bk, C. Thom. BOS. Sr. Blk. Doe, W. Schaefer.  
BLACK DUTCH (12) Wm. Schaefer. BLUE DUTCH (13) Sr. Bk. C. Thompson. Judge: E. Henry  
CHOCOLATE DUTCH (7) Sr. Doe, Wm. Schaefer. TORTOISE DUTCH (4) Sr. Bk. W. Schaefer.  
SWEEPSTAKES POINTS: William Schaefer, 235.

~~YOU CANT BEAT THE DUTCH~~

Compliments of

# THE OHIO STATE DUTCH RABBIT CLUB

Mrs. Mildred Haud, Sec. - Tres.  
1144 Walnut Street  
Lancaster, Ohio 43130

## CONNER'S RABBITRY

P.O. Box 74  
Malmo, Nebraska

DUTCH-Black, Chocolate, & Blue

NEW ZEALAND WHITES

GOLDEN PALAMINOS

3-70

3-70

## ELNE JAY'S RABBITRY

DUTCH - POLISH - SATINS

## JAY WEBB

9535 S. E. 15th  
Bellevue, Washington 98004  
Phone: 454-3598

3-70

## D. B. RABBITRY

Mason City, Iowa

TOP QUALITY DUTCH  
Black - Blue - Chocolate  
Tortoise - Steel - Gray

Darrell Bramhall  
1211 - 2nd St. N. W.  
Phone: 423-5453

Dick Battleson  
1640 N. Carolina  
Phone: 423-4020

3-70

## GORDOLYN S MENAGERIE

GORDY, DORIS AND LINDA LEIBEL  
3850 Beau-'d Rue Drive  
St. Paul, Minnesota 55111  
Phone: 612-454-2930

DUTCH - All Colors  
NEW ZEALANDS - White and Black  
MINIATURE SCHNAUZERS - Salt and Pepper - AKC  
PERSIAN CATS - Blue or White - CFA, AFCA

DORIS LEIBEL, ARBA Judge and Registrar

12-69

## DON UNRUH

DUTCH

Black - Blue - Tortoise

146 Kumquat Ave.  
St. Paul Park, Minn.

Phone: 612-459-4197

1-70

Phone: 516-764-0620  
517 Winsor Parkway  
Oceanside, New York 11572

## WARMHOLD'S RABBITRY

DUTCH

Blue - Black - Steel - Gray

POLISH

White - Blue - Chocolate

8-69

## BOOSTING DUTCH IN MINNESOTA

L. A. BENGTON

Box 213

Rollingstone, Minnesota 55969

12-69

L.W. SIMONSON

R. R. 2  
Ames, Iowa 50010  
Phone: 515-232-3318

DUTCH  
Chocolate and Black

Strictly a Hobby

3-70

C.H. STEINBERGER

DUTCH  
Blacks and Blues  
(Dutcheng Foundation)

Also  
Tans - Using imported English Black Bucks  
Harlequins - Sometimes a few

P.O. Box 441 (D)

Storrs, Conn. 06268

3-70

SWEET SUCCESS RABBITRY

As a matter of policy  
selling rabbits from the showroom or  
from the rabbit hutch

PATRICK J. HERMAN  
3500 Lafayette  
Denver, Colorado

Phone: 623-8104

3-70

Compliments of

CLAUDE BENNETT

1136 4th Ave.  
Terre Haute  
Indiana 47807

3-70

Compliments of

DAVID FAUL

1718 E. Watrous  
Des Moines  
Iowa 50320

3-70

IOWA SMALL ANIMAL ENTERPRISE

Mice - Rabbits - Cavies

1720 So. 17th St.  
Fort Dodge, Iowa 50501  
Phone: 515-573-5761

BURKLEY EARLES - Judge & Registrar

(Open for Assignments)

3-70

ZENTNER'S DUTCH RABBITRY

Luverne, Iowa 50560

Phone: 515-882-3254

ALL COLORS DUTCH!

3-70

DEAN MILLER

Rte. #3  
Mason City, Iowa 50501

Dutch - Silver Martens  
and Siamese Satins

Phone: 515-423-6033

3-70



JESS  
WILLIAMS

BLUE                      BLACK  
                            DUTCH  
TORTOISE - CHOCOLATE

2801 West Lincoln  
Phoenix, Arizona 85009

6-69

CLYDE & DORIS JONES

BREEDERS OF GOOD DUTCH  
ALL COLORS

6205 Guilford, Ft. Worth, Texas 76110

Phone: 535-7910

9-69

CHOCOLATE    DUTCH  
MORRIS RABBITRY

Rte. #1 Box 44

Lakeview, Ohio

TROPHIES FOR ALL OCCASIONS

Phone: 842-3514

4-69

MEIER & FOSTER

DUTCH HOBBYISTS - BLACKS ONLY

(Straight Black - Bred)  
Stock Occasionally for Sale

14728 Ridge Rd., N. Royalton, Ohio 44133

Phone: 869-5302

5-69

WINNER AT ALL THE TOP SHOWS SINCE 1932

(STILL WINNING)

F A M O U S    D U T C H E N G    S T R A I N

One of the World's Purest Strains  
of BLACK, BLUE, TORTOISE DUTCH

TOM SHUFFLEBOTHAM, LISC. JUDGE

Box 257, Valpariso, Indiana 46383

5-69

JAKE'S RABBITRY

4845 - 33rd Ave. So.  
Minneapolis, Minn. 55417  
Phone: 612-729-0283

DUTCH - Black, Blue and  
                            Chocolate

NEW ZEALANDS - White

SATINS - White

3-70

A.R.B.A. RABBIT AND CAVY JUDGE

"DON" REID

Route #1, Box 159  
Lockport, Ill. 60441  
Phone: 815-485-6517

DUTCH - Black and Blue  
FLEMISH - Sandy and White  
NEW ZEALANDS - Reds and Whites  
CAVIES (American) - All Colors

9-69

"J" TOP

DUTCH and POLISH

Beagles - AKC - Field Trial

Long - Tailed Pheasants

20 Varieties Pigeons

JOE THOMAS POWERS  
R. R. #2, Box 103  
Shakopee, Minn. 55379

Phone: 612-445-1264

3-70

YATES & SON RABBITRY

Black - Blue - Chocolate and Gray Dutch

Standard Chins

Black Silver Martens

OWEN W. YATES

Holly Ridge Farm, Aylett, Va. 23099

Phone: 769-5302

5-69

IMPORTANT NOTICE REGARDING SWEEPSTAKE SHOW REPORTS: Remember folks, those of us that are typing these reports have to have things made pretty clear to us. So, please type or print if there is any doubt that you have an indistinct handwriting, and give the report a last minute check before sending it in to see if it is completely filled out. We are finding omission of the Best of Variety and have you ever tried to see red print on orange paper? Most of them are yellow.

ARE YOU READY TO TAKE OFF FOR THAT NATIONAL DUTCH SHOW AT LUDINGTON, MICHIGAN THE

END OF APRIL?

HOW ABOUT VOLUNTEERING TO HELP OUT AT THE NATIONAL CONVENTION AT CALGARY THIS FALL.

SURPRISE OUT PRESIDENT, WITH OFFERS OF HELP

## SUNFLOWER RBA, 69-1-121

Nov. 17, 1968

Wichita, Kansas

Judge: E.R. McGehee

TOTAL DUTCH (50) B.O.B. Sr. Blk. Doe, L & L Johnson. B.O.S. Jr. Choc. Bk. Robt. Ernst.  
 BLACK DUTCH (23) Sr. Doe, L & L Johnson BLUE DUTCH (7) Jr. Bk. A-1 Rabbitry  
 CHOCOLATE DUTCH (10) Jr. Bk. Robert Ernst. TORTOISE DUTCH (1) Sr. Bk. Cauthorn  
 STEEL DUTCH (2) Sr. Doe, Jack Lockhart, GRAY DUTCH (7) Sr. Bk. Jack Lockhart.  
 SWEEPSTAKES POINTS: Jack Lockhart, 71. B. Cauthorn, 21. Robert Ernst, 82. Robert  
 Evertson, 85. L & L Johnson, 219. R & R Rabbitry, 30. C.V. Davis, Brookside, 31q.  
 Mar-Le Rabbitry, 15.

~~YOU CAN'T BEAT THE DUTCH~~

## MID-COUNTIES RBA, 69-1-89

Nov. 17, 1968.

Typton, Ind.

Judge. Glenn Carr

TOTAL DUTCH (39) B.O.B. Jr. Choc. Bk. C. Lehrman. B.O.S. Sr. Choc. Doe, Goeglein & Shaw  
 BLACK DUTCH (11) Sr. Doe, Joan's Dutch. BLUE DUTCH (7) Sr. Bk. Joan's Dutch.  
 CHOCOLATE DUTCH (15) Jr. Bk. Carl Lehrman. TORTOISE DUTCH (2) Sr. Bk. T. Shufflebotham  
 STEEL DUTCH (1) Jr. Bk. Joan's Dutch GRAY DUTCH (2) Jr. Doe, Joan's Dutch.  
 SWEEPSTAKES POINTS: Carl Lehrman, 54. Carldon Gaddis, 36. Joan's Dutch, 84.  
 Tom Shufflebotham, 24. Stan Freed, 67. Mrs. O.D. Havens, 67. Goeglein & Shaw, 60.

~~YOU CAN'T BEAT THE DUTCH~~

## ZANESVILLE RBA, INC. 69-1-119

Nov. 17, 1968

Zanesville, Ohio

Judge: Hartl Lucks

TOTAL DUTCH (49) B.O.B. Sr. Blk. Doe, R. Sheets. B.O.S. Jr. Blk. Bk. Hand N Hand  
 BLACK DUTCH (18) Sr. Doe, Robert Sheets BLUE DUTCH (10) Sr. Bk. K.O. Rabbitry  
 CHOCOLATE DUTCH (8) Sr. Bk. Jack's Bunnies. TORTOISE DUTCH (6) Sr. Doe, Robert Sheets.  
 STEEL DUTCH (5) Sr. Bk. Goshen Rabbitry. GRAY DUTCH (2) Sr. Doe, McNary's Rabbitry  
 SWEEPSTAKES POINTS: Wolaver Rabbit Ranch, 56. K.O. Rabbitry, 119. Keith Nall, 66.  
 Hand "N" Hand, 113. Jack's Bunnies, 33. McNary's Rabbitry, 33. Glenn Carr, 15.  
 J. Green, 8.

~~YOU CAN'T BEAT THE DUTCH~~

## CACTUS RBA, 69-1-114

Nov. 24, 1968

Tucson, Ariz.

Judge: Ray Satterwhite

TOTAL DUTCH (87) B.O.B. Sr. Steel Bk. N. Carlton. B.O.S. Sr. Choc. Doe. John Beck.  
 BLACK DUTCH (24) Jr. Bk. Jess Williams. BLUE DUTCH (13) Jr. Buck, John Beck.  
 CHOCOLATE DUTCH (8) Sr. Doe, John Beck. TORTOISE DUTCH (8) Sr. Bk. Carlton's Rabbitry  
 STEEL DUTCH (19) Sr. Bk. Natalie Carlton. GRAY DUTCH (15) Sr. Doe, Jess Williams.  
 SWEEPSTAKES POINTS: Clark & Lois Bloom, 206. Jess Williams, 216. John E. Beck, 151.  
 Glenn & Natalie Carlton, 423.

~~YOU CAN'T BEAT THE DUTCH~~

## SOUTHWEST RBA, 69-1-110

Nov. 24, 1968

Fort Worth, Texas

Judge: Duane Shrader

TOTAL DUTCH (51) B.O.B. Blk. Sr. Doe, O.M. Tatum. B.O.S. BLUE SR. BK. C. & D. Jones.  
 BLACK DUTCH (22) Sr. Doe, O.M. Tatum. BLUE DUTCH (11) Jr. Doe, Clyde & Doris Jones  
 CHOCOLATE DUTCH (11) Sr. Doe, Clyde & Doris Jones. TORTOISE DUTCH (5) Sr. Doe, Jones.  
 STEEL DUTCH (1) Jr. Bk. Clyde & Doris Jones. GRAY DUTCH (1) SR. BUCK, C. & D. Jones.  
 SWEEPSTAKES POINTS: Clyde & Doris Jones., 515. Rickey Andrews, 85.

~~YOU CAN'T BEAT THE DUTCH~~

## SAN GABRIEL VALLEY RBA, 69-1-95.

Nov. 24, 1968

W. Covina, Calif.

Judge: Elmer Paquette, Joe Lutes

TOTAL DUTCH (164) B.O.B. Blue Jr. Bk. Gilbertson. B.O.S. Blue Jr. Doe, Gilbertson.  
 BLACK DUTCH (34) Sr. Bk. Sunset Ranch. BLUE DUTCH (30) Jr. Doe, Gilbertson  
 CHOCOLATE DUTCH (29) Sr. Doe, Leonard Weir. TORTOISE DUTCH (19) Sr. Bk. Leonard Weir.  
 STEEL DUTCH (25) Sr. Doe, Ron Gilbertson. GRAY DUTCH (27) Sr. Doe, Gilbertson.  
 SWEEPSTAKES POINTS: Sunset R.R. 342. Elmer Paquette, 173. Clipfort Rabbitry, 481.  
 Ron Gilbertson, 487. J.D. Rabbitry, 126. Ellett, 311. Leonard Weir, 603.

~~YOU CAN'T BEAT THE DUTCH~~

Nov. 24, 1968

Indianapolis, R.F. Greenfield, Ind. Judge: Glenn Carr

TOTAL DUTCH (18) B.O.B. Jr. Choc. Bk. C. Lehman. B.O.S. Jr. Blk. Doe, T. Shufflebotham  
 BLACK DUTCH (6) Jr. Doe T. Shufflebotham. BLUE DUTCH (4) Sr. Bk. Joanne Gundling.  
 CHOCOLATE DUTCH (5) Jr. Bk. Carl Lehman. TORTOISE DUTCH (2) Sr. Bk. Shufflebotham.  
 GRAY DUTCH (1) Sr. Doe, McClure Rabb. SWEEPSTAKES POINTS: Shufflebotham, 18.  
 Joanne Grundling, 18. Goeglein & Shaw, 24. Carl Lehrman, 27.

Clipfort Rabbitry, Calif. (10)-----	6331.	Thompson Rabbit Farn, Md. (8)-----	2330
Leonard Weir, Calif. (10)-----	5728.	Coopers Hillcrest R., Mich. (13)-----	2130
Sweet Success Rabbitry, Colo (3)-----	4689.	R.W. Berry, Texas (8)-----	2126
E.D. Smith, Va. (8)-----	3412.	Jack's Bunnies, Ohio (21)-----	1983
Chas. Eberle Jr. Ohio (13)-----	3405.	John Miller, Iowa (7)-----	1850
Mike's Rabbitry, Ohio (13)-----	3843.	Cranston Heights Rbty. Del. (8)-----	1826
Ken Carlisle, Mich. (8)-----	2642.	L & L Johnson, Kansas (7)-----	1771
Ron Gilbertson, Calif. (6)-----	2611.	Weinhardts, Mich. (13)-----	1730
C. & D. Jones, Texas (6)-----	2561.	Elmer Paquette, Calif. (6)-----	1699
Wm. Schaefer, Conn. (9)-----	2539.	Warren McNamara, Md. (9)-----	1635.

Sponsored Shows:

- May 11; Progressive RCo of Kansas City at Wyandotte, Co. Fairgrounds; Sec'Y. Ray Twyman, 11312, Orchard Rd. Kansas City, Mo. 64134.
- May 17-18, Lawrence Co. RBA at Lawrenceburg, Tenn. Sec'y. Mrs. Rosemary Buckner, R#5, Box 368, Lawrenceburg, Tenn. 38464.
- May 18; Eastern Dutch Rabbit Fanciers Club, at Gaithersburg, Prgrds. Md. Sec'y. May Hill; 2006 Jackson Ave. Wilmington, Del. 19808
- May 18; Suburban Twins R.C. at Como Park, St. Paul, Minn. Sec'y. Don Unruh, 146 Kumquat St. St. Paul Park, Minn. 55071.
- May 18; P & O R&FBA at Canfield, Ohio. Sec'y. Mabel V. Brucker, R#2-Box 251 W. Middlesex, Pa. 16159
- May 25; Central Wis. RBA at Marshfield. Sec'y. Charles Riley; 416 Nash Rd. Wis. RAPIDS, Wis. 54494.
- June 7; State Line RBA at Lenawee Co. Frgrds. Adrian, Mich. Sec'y. Mary Bishop; 4201 Livesay Rd. Sand Creek, Mich. 49279.
- Sept. 11-21; New Mexico State Fair, Chloe Baker, Admin. Off. P.O. Box, 8546. Albuquerque, N.M. 87108.
- Sept. 12-28; Los Angeles Co. Fair at Pomona. Gladys Donlavy, Ass't. Sec'y. P.O. Box 2250, Pomona, Calif. 91766
- Sept. 13-21; Kansas State Fair; Sec'y. H.W. Janzen; 1514 E. 23rd. Hutchinson, Ks. 67501

=====  
 ANNUAL RABBIT SHORT COURSE, sponsored by the Association of Virginia Rabbit Breeders and Virginia Polytechnic Institute will again be held at Virginia Polytechnic Institute, Blacksburg, Virginia. July 26-27. (Details to be published later)  
 =====

PUBLICITY COMMITTEE FINANCIAL REPORT; November 1, 1968 to April 1, 1969

Receipts:

Balance of funds from Bob Harris-----	\$403.39.	Disbursements-----	
Sale of items at '67 Nat'l Dutch Show, 48.75		Ad in Small Stock Magazine	
Sale of items at '67 Conv. 35.50		Jan '69-April '69-----	\$22.50
Publicity Funds from J. Weinhardt-----	367.39	Doris Leibel, D.R. Supplies-----	100.00
(April, 67 - June, 68)		Money Returned, item out of	
Publicity Funds, J. Weinhardt-----	94.13	stock-----	1.50
(7-1-68 thru 9-30-68)		Postage-----	3.62
Publicity Funds from J. Weinhardt-----	76.45	Mailing envelopes-----	2.10
(10-1-68 thru 12-30-68)		Ad. in '69 Conv. Catalog-----	14.50
Sale of Publicity items-----	56.68	Booth for '69 Conv.-----	25.00
	\$1,097		\$171.90

Balance of funds on hand April 1, 1969-----\$920.39

Jim and Barbara Walker, Publicity Directors

The only news that I have for now is on the Kansas Dutch Show held at Arkansas City on March 16th. It was not a very nice day and there were several exhibitors and Dutch but not as many as most of us would have liked to have seen there. The show was judged by E. McGehee of Oklahoma. Bob Ernst won 4 trophies on BOB, BOS, Best Blue and Best Chocolate Dutch. L & L Johnson won Trophies on Best Display, Best Fur, and Best Black Dutch. Jack Lockhart of Owasso, Okla. won trophies on Best Gray Dutch and Best Steel Dutch. The show was held in the Armory Building and I must say everyone thought it an ideal place for a rabbit show.

=====YOU CAN'T BEAT THE DUTCH=====

FROM THE PRESIDENTS CORNER, Don Reid

I am looking forward to an extra good National Dutch Show at Ludington, Michigan. April 26-27, 1969. We should have a large attendance and a good entry.

We need Breed Chairman and Secretary for the National Convention Sept. 22-25 at Calgary. The Superintendent will not have to check entries in or out. His/her job will be to recruit carriers and helpers to see to it that the Dutch are Judged, fed and watered. The Breed Secretary will take remarks and see to it that remarks are taken, complete show reports and speciality club reports and care for all changes etc. I hope to hear from some one, a member that will be attending the Convention that they will be willing to help out.

=====YOU CAN'T BEAT THE DUTCH=====

DUTCH REPORTER FINANCIAL REPORT, January 1, 1969 to April 1st, 1969

Receipts:

Advance from J. Weinhardt-----	\$ 5.00
Advance from Publicity Fund-----	100.00
Advance from J. Weinhardt-----	300.00
Ad sales-----	69.00
	<u>\$474.00</u>

Cash on hand-----	\$146.17
Petty cash-----	2.00
	<u>\$ 148.17</u>

Disbursements:

Supplies-----	\$ 29.08
Jan. Postage-----	24.45
Postal Permit-----	45.00
Feb. Postage-----	22.93
Stamps & Stamped Envelopes	22.00
Paper-----	153.47
Ink-----	30.90
	<u>\$327.83</u>

Doris Leibel, Dutch Reporter, Editor.

From the Editor: If this issue seems a little disjointed it is because I tried to get all of the last minute information in it prior to the National Dutch Show. I even caught up to Jessie.

Guess what? we're able to rake the front yard in Minnesota and that is no small feat after this past winter of snow, snow and more snow. Flood warnings all around us, but so far no damage. It's been a long hard winter and it is good to think that it is about over. Don't think that the rabbits don't appreciate that sun, they're soaking it up.

Hope you all have a good trip to Ludington.

Doris Leibel

=====YOU CAN'T BEAT THE DUTCH=====

THE  
DUTCH  
REPORTER

PUBLICITY ITEMS

Devoted to the interests of  
the Breeders of Dutch  
America's Finest Rabbit

Pedigree Books, 50 per book, with stub.....\$1.25  
"Ideal Dutch" Mats for use in having your  
stationary printed or for your ad..... 1.00  
A D R C Official Emblem Mats, with word,  
"member"..... 1.00  
Dutch stamps for use on your correspondence  
and many other places..... .01  
Shoulder Patches, Black only..... 1.00  
Beautiful Dutch Decals, for you car window,  
carrying cases, etc. each..... .50  
three for..... 1.00  
Lapel Pins--Anyone would take pride in wearing one of these, even to  
church. Gold with Blue Dutch or Silver with Black Dutch..... 2.00  
1966 Special All Dutch issue of Small Stock Magazine, limited supply..... 1.00

For these items, write, Mr. & Mrs. James Walker, 1440 Thurrell Road, Columbus,  
Ohio 43224.

"YOU CAN'T BEAT THE DUTCH-America's Finest Rabbit

THE DUTCH REPORTER

Mrs. Doris Leibel, Editor  
3850 Beau d' Rue Dr.  
Saint Paul, Minn. 55111

Bulk Rate  
U.S. Postage  
PAID  
Mendota Mn.  
Permit No. 17

Jack's Bunnies 3-14-70  
5475 Seaman St.,  
Navarre, OH 44662