

**THE  
DUTCH  
REPORTER**

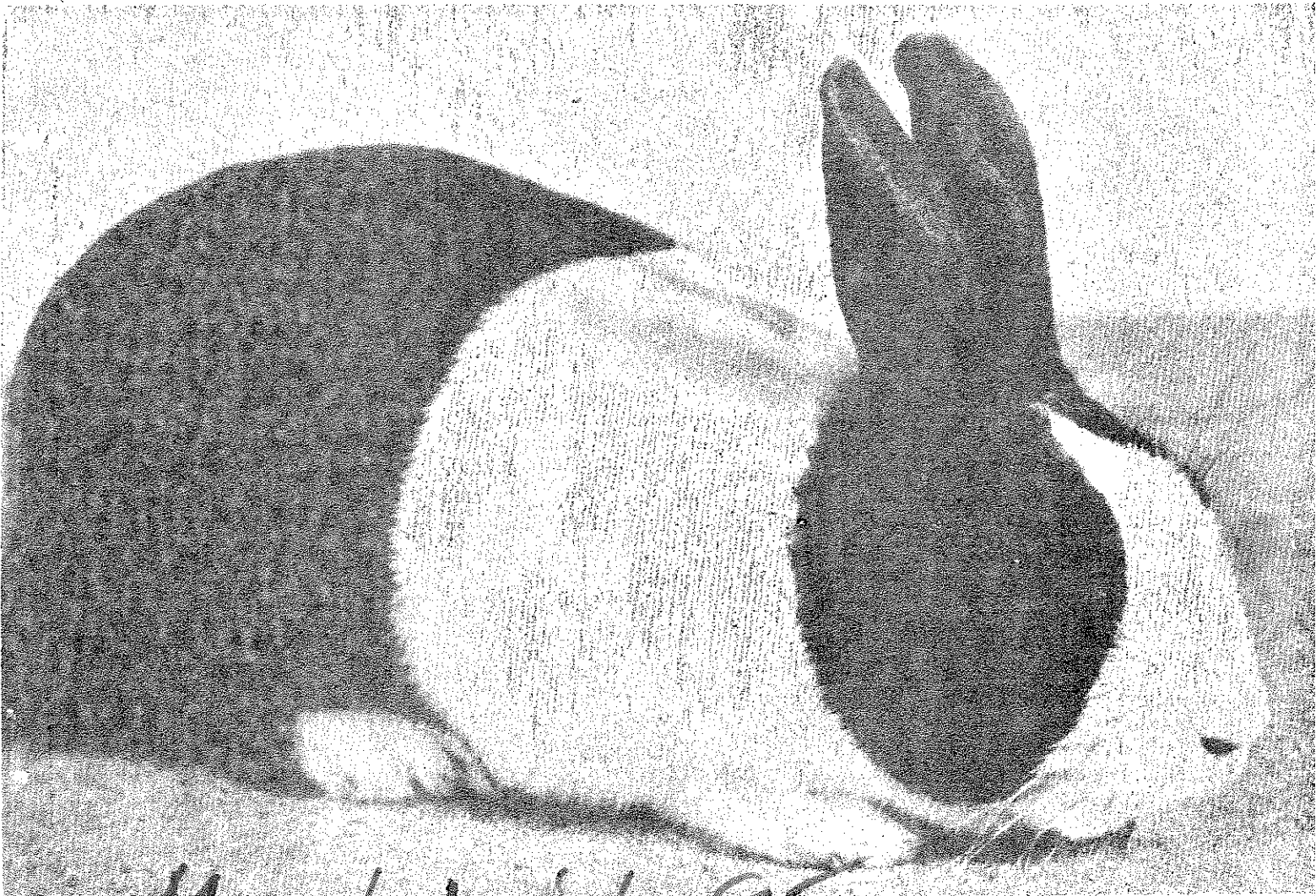

*March April - 85*  
American Dutch Rabbit Club Membership

## SAW RABBITRY

Scott, Dianne and Kate  
Williamson  
6588 E. Ashlan  
Clovis, CA 93612  
Phone: (209) 294-7394

QUALITY DUTCH  
FORMULA FOR CHAMPIONS

Black Chocolate  
Blue Tortoise

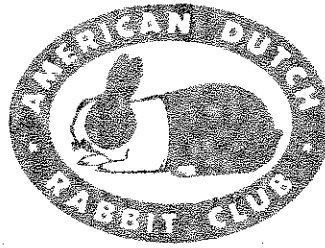

LIFE MEMBER  
*"You Can't Beat the Dutch"*

*The Lord Nelson Strain*  
**JOHN L. NELSON**

R.R. 3 - Box 1114  
Crete, IL 60417

B.O.B. 1978 N.D.S., OHIO  
BEST FUR  
78 N.D.S.  
80 N.D.S.  
81 N.D.S.  
Since 1941

## HAVE FUN - RAISE DUTCH

MYRL & MAXINE MILHAHN  
CRAIG NELSON (Our Grandson)  
480 Green Street  
Constantine, MI 49042  
Phone 616-435-3772

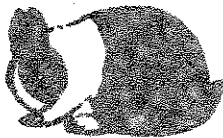

Black **DUTCH** Blue  
Chocolate Tortoise

## THE TOMMY D STRAIN DUTCH OF THE 1980's

BOB - 1980 NDS  
BOB - 1980 ARBA Convention  
BOB - 1982 ARBA Convention  
BOS - 1982 ARBA Convention  
BOB - 1984 ARBA Convention  
Tom Dietrich  
3462 Royal Drive  
Columbiaville, Mich 48421  
Phone: 313-793-7109

## TRACY BUSSEMA

5114 Beech Street  
Kalamazoo, MI 49007  
Phone (616) 349-1979



BLUE, BLACK, & STEEL  
DUTCH

*Greetings From*  
LOWELL & WILBA DEAN JONES

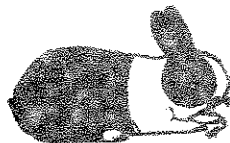

5053 Logan Rd. N.W.  
Cleveland, TN 37311  
Phone 615-476-8697

Quality Tortoise  
Dutch  
No Shipping Please

## DAFFY-DILLS RABBITRY



OUR SPECIALTY - BLUES  
(Occasionally Blacks)

VERN & MARTI DILL  
11825 East L Ave.  
Galesburg, MI 49053  
Phone (616) 665-4286



*Compliments of*  
Larry & Doreen Bengtson  
Route 1, Box 95  
Lewiston, MN 55952



Ear #C1 Reg 6690K GC #S983  
1st Jr Bk 1977 N.D.S.  
BOB 1977 ARBA Conv.  
BOS 1978 N.D.S. Ohio  
ARBA JUDGE

## EICH'S RABBITRY

Top Quality Dutch

FOR SALE  
National Winners Over 30 Yrs.  
Black - Blue - Chocolate - Tortoise  
Roger and Bonnie Eich  
Box 502 Dallas Center, IA 50063  
Phone 515-992-3486  
WE WILL SHIP

LITTLE CITY FARM  
DUTCH  
"Bred for Type"

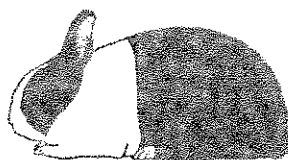

Laurie Lettire  
161 N. Milton Ave.  
Campbell, CA 95008  
Phone (408) 866-6620

EVENBURG & STEARNS  
DUTCH

2188 S. - 350 E.  
LaPorte, IN 46350



Black Tortoise  
Blue Chocolate

PRESIDENT

Scott A. Williamson '85  
6588 E. Ashlan  
Clovis, CA 93612

VICE-PRESIDENT

Jack Wireman '86  
5475 Seeman St., S.W.  
Navarre, OH 44662

SECRETARY-TREASURER

Norma Hart  
190 First Ave.  
Coal City, IL 60416

SWEEPSTAKES CHAIRPERSON

Vicki J. Hertel  
Route 2, Box 238H  
Forest Grove, OR 97116

DUTCH REPORTER EDITOR

Dianne Williamson  
6588 E. Ashlan  
Clovis, CA 93612

DIRECTORS

Bill Campbell '85  
436 Bittersweet Ln.  
Henderson, KY 42420

Wenton Carlton '86  
4431 N. Anna Park Rd.  
Tucson, AZ 85705

Tom Dietrich '85  
3462 Royal Dr.  
Columbiaville, MI 48421

Roger Eich '86  
Box 502  
Dallas Center, IA 50063

William Geitzenauer '85  
106 Harding Dr.  
Washington, N.J. 07882

Wilbur Williamson '86  
P.O. Box 515  
LaPorte, IN 46350

ADVERTISING RATES

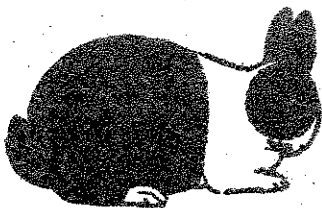

Single Issue Page:	\$20.00
Single Issue Half Page:	\$10.00
Single Issue Fourth Page:	\$6.00
Yearly Breeder Card, One Size:	\$6.00
Yearly Full Page:	\$40.00
Yearly Half Page:	\$20.00
Yearly Third Page:	\$15.00
Yearly Quarter Page:	\$12.00
Judges & Registrars Listing:	\$4.00/yr.
Booster Listing:	\$3.00/yr
Dutch "FOR SALE" ad; One Issue Booster size listing:	\$3.00

THE DUTCH REPORTER IS PUBLISHED SIX (6) TIMES YEARLY: FEBRUARY, APRIL, JUNE, AUGUST, OCTOBER AND DECEMBER. MATERIAL FOR PUBLICATION AND ADS MUST REACH THE EDITOR BY THE TENTH (10th) OF THE MONTH PRECEDING PUBLICATION OR IT WILL NOT BE PRINTED IN THAT ISSUE.

Special Delivery from the  
PRESIDENT

By the time many of you receive this issue of the Dutch Reporter another National Dutch Show will be history. The Eastern Dutch Rabbit Fanciers Club will have succeeded in sponsoring another successful national show. In reviewing the 1985 NDS catalog, I find the specials outstanding. Al Butler will have served as senior judge and Paul Jurgelonis will have evaluated the Dutch entry as the junior judge. A bargain rate on United Airlines made it possible for me to attend this year's NDS.

Some of you may have heard of the passing of two great Dutchmen. George Bayliss of Hayward, California and Tom Shufflebotham of Valparaiso, Indiana passed away earlier this year. Both gentlemen were born in England and immigrated to the United States. The American Dutch Rabbit Club was very fortunate to have had these two Dutchmen take such an active role in the development of the Dutch rabbit in the United States. I know we will miss the knowledge and wisdom of Mr. Bayliss and Mr. Shufflebotham. Although I did not have the opportunity to visit Mr. Bayliss, Tom Shufflebotham was responsible for me raising and showing Dutch. While growing up in La Porte, Indiana, I was fortunate to live only 26 miles from Tom. Many times Mr. and Mrs. Shufflebotham offered their gracious hospitality to me and other Dutch breeders. My deepest sympathy is extended to the families of George Bayliss and Tom Shufflebotham.

Members of the Illinois Dutch Rabbit Club had a close scare as Fred "Pop" Corn suffered a heart attack at a Coal City, City Council Meeting. For those of you who don't know Freddie, he is the father of our secretary-treasurer, Norma Hart. Freddie is the kind of guy you really enjoy and respect. He would do anything for anybody. Our prayers are with you Freddie as we wish you a speedy and complete recovery. I know Evelyn, Norma's mother, will make sure he does what he is supposed to, in order to insure his recovery.

The American Rabbit Breeders' Association has approved the new Dutch standard submitted on behalf of the membership of the American Dutch Rabbit Club. There was some disagreement or clarification problems with the brown-gray color description and blue eye color. These problems have been resolved and the Dutch standard endorsed by the voting membership will be that which appears in the A.R.B.A.'s Standard of Perfection.

I will be returning all the pictures of the Dutch rabbits provided by some of the members. The printer could not get good enough resolution on the photographs to clearly illustrate the desired color for each variety. I want to thank everyone who took the time and effort to send their photographs to me. If you do not received you pictures by May 1, 1985, please let me know.

Now is the time to be thinking about the 1986 National Dutch Show. Who will be the sponsors? Look in the next issue of the Dutch Reporter to find the answer. So far, we have only received one bid. The decision for the location of the '86 NDS will be made in York, Pennsylvania, the site of the 1985 National Dutch Show.

Vicki Hertel is the sweepstakes chairperson. She is doing an outstanding job fulfilling her new responsibilities. The reason why the sweepstakes reports have been backlogged is that some 400 show reports were sent to her from the past chairman. I thank Vicki and her family for their patience and understanding.

In closing, I am very enthused about the number of people interested in the Dutch fancy in California. California has a great number of experienced and energetic Dutch breeders. I am looking forward to being a part of their activities. Kate and Dianne send their best!

Dutch are dynamite,

Scott

Fellow Dutch Breeders:

Well, Winter is on it's way out. Sure glad to see it go. I think the rabbits are happy also. Not too many litters this winter, but now is the time to get the does bred and maybe get a couple for Houston.

I'm happy to report I have a bid in hand from Iowa for our 1986 National Dutch Show. Time to get those Dutch ready for York and take in a few spring shows before heading East.

Maybe with our Reporter coming out of California now, we may be able to get a little more sunshine. Good work, Dianne, and keep them coming and if you can, send us some of your sunshine. Wish to also thank Norma for the past Reporters. They were all good. Bet Norma has, or can find a place to set a trophy or two now.

Well Dutch breeders, this isn't much of an article, but sort of covers a few things and takes up a little space in the Reporter.

See you at the shows,

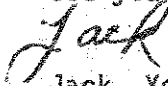

Jack, Your V.P.

FROM THE DESK OF THE SECRETARY

In this issue you will find a complete list of the American Dutch Rabbit Club membership as of March 8th. If your membership has not been updated, and you sent your renewal in, it was not yet received by printing time. Your membership MUST be current in order to receive the ADRC nomination ballot. These ballots will be mailed out to each adult member around the first of April. Since they are mailed via third class non-profit rate, it could take up to two weeks to receive your ballot. If you do not receive one, please contact this office so that another can be issued. Husband/wife memberships will receive two (2) ballots. Please do not become alarmed if you only receive one ballot with a label that has both you and your spouses name on it and it only contains one ballot. Labels are printed for DR mailing and not as individual memberships. Memberships would have to be re-entered in order to have them for each member and would be good "only" for ballot mailing. In order to mail under our non-profit mailing, all articles must be the same in contents (weight). You will receive one ballot in the labeled envelope while the other will be hand written. There are times that both ballots will not arrive at the same time, although they are ALL mailed together. (I don't know how this happens except that this is not priority or first class mail and is delivered, it seems, at the convenience of the postal service!) Voting is a privilege --- Please take the time to VOTE for the nominee/s of your choice!! Judge nominations for the National Dutch Show and ARBA Convention are chosen from the membership list, as are those chosen for an office in the ADRC. Please look over the membership and choose your nominee/s from those included in this list!

I'm going to keep this message short as I've already sent enough material in for printing that will keep Dianne busy for many hours. Since I'm aware of the time involved in getting the material stenciled and printed, I don't wish to make it any more difficult and time consuming than necessary.

I hope that each of you are enjoying the same super weather that we are today and that your nest boxes are "filled with beautiful Dutch!"

Have a "SUPER" day and a beautiful Easter!



DUTCH REPORTER EDITOR NOTES. . . . .

As I put together this issue of the Dutch Reporter, I am also trying to pack up my house (again) and move to a home Scott and I have purchased. So please take note of our new address for articles and advertising.

Dianne Williamson  
6588 E. Ashlan  
Clovis, CA 93612

The weather here is absolutely summer-like so this move will be much more pleasant than the move from Illinois in January!

We extend our sincere sympathies to the families of Tom Schufflebotham and George Bayliss. If any of you would like to write to Dorthea

Schufflebotham her address is: c/o The Willows  
1000 Elizabeth St.  
Valparasio, CA 46383

The covers for the Dutch Reporter will hopefully be ready for the next issue. The cost of printing the covers was much higher here than I was expecting, so we are sending the material to Illinois to be printed. I thought it was only fair to include those who have purchased cover ads in this issue. This is the final copy for the cover. If any information is incorrect, please let me know immediately.

Hope you are having a beautiful Spring. This is the best season of all!

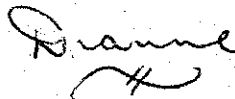

HELP WANTED: Please let Scott or Norma know if you are interested in serving as Breed Chairperson or Breed Secretary for the ARBA Convention in Houston, Texas this fall. The ADRC needs your help and thanks you for your interest and support.



**YOU CAN'T BEAT THE DUTCH**

AMERICAN DUTCH RABBIT CLUB FINANCIAL REPORT

Balance as of last audit at '84 ARBA Convention, Orlando Florida: Audit Committee:  
 Roger Eich  
 Wilbur Willaimson  
 Ron Billups

General Fund Balance.....\$ 3776.48  
 Contingency Fund Balance.....\$ 4130.40  
 Life Membership Account.....\$ 592.80

Income from last audit to March 8, 1985

Memberships Received.....\$ 1927.25  
 Sanctions Received.....\$ 2429.00  
 Miscellaneous Received.....\$ 1635.95  
 Checking Interest.....\$ 82.86

Total Income.....\$ 6075.06

Miscellaneous Income Defined:

1st. Class and Foreign Mailing; ARBA registrations; DR ads; Seller's Class income; income from '84 ARBA Convention luncheon; '85 ARBA specials collected; unclaimed '84 ARBA Convention youth specials; DR cover ads; Non-Sufficient Funds checks and bank service charge reimbursements:

Expenses:

Holiday Inn ( Dutch luncheon at '84 Conv.).....\$ 411.40  
 Checkbook fees.....\$ 8.21  
 Scott Williamson ('84 Conv. travel expense & postage reimbursement; letter photo copies; envelopes, postage and rosettes from '84 NDS).....\$ 119.50  
 NSF Checks & Bank Service Charges.....\$ 76.00  
 Overpayments.....\$ 10.75  
 Norma Hart (Secretary Comm.; DR editor fees; postage and ARBA membership combos forwarded while checkbook was at '84 Conv. for audit).....\$ 1469.22  
 ADRC Postage (DR mailing, memberships, sanctions, information, ARBA, etc.).....\$ 553.68  
 Dutch Reporter supplies (paper, ink, stencils).....\$ 193.15  
 Wilson Trophy ('83-'84 sweepstake plaques).....\$ 292.97  
 Additional specials on Dutch at '84 Conv.....\$ 122.50  
 Seller's Class payback from '84 Conv.....\$ 329.50  
 ARBA Combos forwarded.....\$ 129.00  
 Contingency Fund transfers.....\$ 308.00  
 Non Profit Mailing permit.....\$ 40.00  
 Computer and Printer purchase.....\$ 1503.20  
 Dianne Willaimson (money to start as DR editor; cover ad and regular ad monies;

Jan/Feb DR editor's fee and future supplies).....	\$ 1168.00
Secretary Bond.....	\$ 25.00
Vicki Hertel (file box for sweepstakes; phone expense; postage; typewriter paper & ribbons).....	\$ 29.73
Eastern Dutch Rabbit Fanciers ('85 NDS allowance).....	\$ 500.00
Computer Supplies (10 blank discs; box of paper; DR labels; sanction labels for sweepstake forms & envelopes).....	\$ 137.35
Charter renewal.....	\$ 35.00
Open Sweepstake ribbons.....	\$ 359.92
<b>Total Expenses.....</b>	<b>\$ 7822.08</b>

Balance brought forward.....	\$ 3776.48
Income.....	\$ 6075.06
Expenses.....	\$ 7822.08

General Fund Balance.....\$ 2029.46

\*\*\*\*\*

Contingency Fund (Money Market Account)

Balance brought forward.....	\$ 4130.40
Interest Earned.....	\$ 153.57
Contingency Fund Transfers.....	\$ 308.00
<b>Contingency Fund Balance.....</b>	<b>\$ 4591.97</b>

\*\*\*\*\*

Life membership Account

Balance brought forward.....	\$ 592.80
Interest Earned.....	\$ 15.61
<b>Life Membership Account Balance.....</b>	<b>\$ 608.41</b>

\*\*\*\*\*

TOTAL FUNDS AVAILABLE.....	General Fund.....	\$ 2029.46
	Contingency Fund.....	\$ 4591.97
	Life Membership Account.....	\$ 608.41
	<b>Total.....</b>	<b>\$ 7229.84</b>

I certify this to be a true statement of the financial condition of the American Dutch Rabbit Club, to the best of my knowledge.

*Norma Hart*

Norma Hart, Secretary-Treasurer/A.D.R.C.



## HE WAS A DEDICATED DUTCHMAN by Roger Eich

Tom Shufflebotham was a man with great concern about the future of the Dutch Rabbit and the American Dutch Rabbit Club. I met Tom for the first time in the early 50's. Through the years we had many disagreements along with a good relationship. It was not until Tom had a long talk with me about breeding color and especially eye color that I was able to master this with any real ease.

One incident that happened while we were going to the National Dutch Show in Colorado Springs has always brought back old memories. We entered the state of Colorado and were heading west when we met a State Trooper. We noticed that he was turning around, so Tom and I pulled the station wagon over to the side of the road and immediately started to mull around with the rabbits. As the officer walked up, Tom said, "You know Roger, it looks like this one is overheated." Tom just kept carrying on and on about how we might lose the rabbit before we got to the show in Colorado Springs. Tom asked the trooper how far it was to the next town and the trooper replied about 40 miles. Tom said, Gosh, this rabbit will surely be dead before we get there. We need some cold water and a towel to lay the rabbit on to cool it off." The officer went to his car and offered us a jug of cold water he had with him for drinking. We had a hand towel and soaked it up with water and let the rabbit sit on it.

The officer then said to us, "It looks like you fellows have got your hands full with forty four rabbits in this station wagon. You better get this vehicle rolling so you can pump some more air in on them. And by the way, just a word of caution-try to keep it under 65 mph. We really don't want to give you a ticket." We thank him and went on. After we drove about four miles down the road I said to Tom that I didn't think that rabbit was that warm and Tom said, "No, Rog, it wasn't, but the officer didn't know that!"

Amazingly that rabbit went Best Opposite Sex along with six other first place winners from our entries. It turned out to be an exciting and fun trip. Although Tom was not very active the last five years or so, his presence and rabbit chat at the shows will always be remembered.

FROM TOM DIETRICH. . . . .

Today is a nice warm spring-like day. Michigan's winter was almost unbearable this year, making it extremely hard on raising any little rabbits. I only saved about three litters this winter. Trudging through waist high snow takes the glitter from raising rabbits, but a little sunshine is all that is needed to get the hopes and excitement started again.

I received my National Dutch Show catalog this week. The Eastern Dutch Rabbit Fanciers have alot of specials offered and it should be a very memorable show. Remember to save a quality animal for the Seller's Class. Let's make this years Seller's Class a place to pick up that eye catching show winning animal.



#### ABOUT OUR CONSTITUTION

As Chairman of the Constitution and By-Laws Committee, I have been in contact with the other members of this committee. We have come to the conclusion that there are several things that should be updated or clarified in our existing Const. and By-Laws, and we are in the process of coming up with something to present to the membership for your consideration.

Several of the points we are looking into are the Election Committee, retention of election ballots, the standard committee, Directors by District and the Secretary's travel expenses.

A couple of these items were brought up at the ARBA Convention, so some of you are familiar with what will be presented.

This Committee will have a full report in the next Dutch Reporter, explaining the proposals and presenting them to you the way they will appear on the ballot.

Dick Gehr, Chairman of the ADRC Constitution & By-Laws Committee

## FOSTERING A LITTER

by Marilyn Siebe

I have read many places about placing kits with foster mothers for one reason or another, but I have never read anywhere about how to be a foster mother to an orphaned litter. This is what I hope to accomplish by writing this article. Here is a how-to guide for those who have no other doe to use as a foster mother if the doe of the litter dies.

The first thing I did was hook up a heating pad, cover it with a towel and place it inside a small carrying cage. When the pad was warm, I turned it down to 10 and put the 6 kits inside and covered them with a washcloth to keep them cozy.

Since most people don't keep a supply of milk for orphaned kits around the house, you will need to go to the Pet Store and buy a can of the powdered milk for orphaned kittens. I suggest the powdered milk because you can mix up just the amount you need and not worry about spoilage. They also have the little nursing bottles that you can use, but I had several glass eyedroppers at home that I decided to use. So the measurements that I use here are eyedroppers full instead of  $\frac{1}{4}$  oz. or  $\frac{1}{2}$  oz. per feedings.

I mixed up the formula, warmed it a little in the microwave, and got out the eyedroppers and asked for volunteers from my children. Actually I figured that since I had 6 children and 6 little kits, it would work out great having all that help. But my two youngest ones, ages 7 and 9 didn't understand about "force feeding". When they put the eyedroppers up to their mouths, the kits pulled away and fought them. They said, "Mom, they're not hungry!" So my oldest daughter, age 15, volunteered to help me with this awesome undertaking. She took one little kit and I took another one and we "force fed" all 6 of them a drop at a time. At first they only took one dropper full, but each successive feeding they took more and more.

We used a damp washcloth to wash their faces and little bottoms. The formula was a little sticky and they were very sloppy, so this was a MUST. Also, they weren't having little pellets for stool, but sticky substance that would stick all the fur together and would have caused an irritation if it wasn't washed off. And so this procedure would go on and on and on every couple of hours. I did refuse to get up during the night though and they made it fine.

Once, one of them got a little case of the runs, so I slipped in a dropper full of acidophilus in between droppers of formula. The next day he was fine.

When they were 4 weeks old, we would mix half of the formula with milk right from the refrigerator. Of course we would heat it to room temperature, but that formula was expensive and we had weaned kits at 4 weeks before when selling them as pets. When they were 5 weeks old we stopped the formula and switched to regular cow's milk. And they were only fed twice a day. Another expense I failed to mention was the heating pad. We only left it plugged in for about a week. This was from when they were 2 weeks old until they were 3 weeks old. About half way through that period, it was only left on during the night. We kept them in the sunlight that came through our bedroom window during the day. Between the 3rd and 4th week they outgrew the carrying cage, so I had to bring in a larger one that they had shared with their mother. This larger cage had to go in the kitchen in an out of the way spot. They hopped around in and out of the next box and food dish, and chewed on a little twig I had brought in from the apple tree. Sometimes they would investigate the little Guinea Pig watering bottle hanging in the cage. We loved to watch they play and then cuddle up in a little circle to nap. At 5 weeks we only have 3 little kits left, but that is only because we have sold 3 of them to friends who took it upon themselves to dropper feed their little one until they are 6 weeks old.

Because of having to be held and cuddled so often, they are more tame than any bunny we have ever had. I don't prefer this way of raising bunnies, but I'm glad for the experience and the chance to share this information with others. I had rather just play with them as they get older and tame them for the pet market.

Marilyn Siebe  
2888 Chromite Drive  
Santa Clara, CA 95051

Editor's Note:

Marilyn - Thank you for sharing this article with us. Marilyn included three photos with this article and I can attest to the fact that these bunnies looked quite healthy! I hope to meet you at some shows in California. Dianne

HOOSIER DUTCH RABBIT FANCIERS OPEN SWEEPSTAKES FINAL 1984

Top 5 by Variety

Black

1. Ed Hewson	558
2. R&K Rabbitry	523
3. Ray Rosing	462
4. Judy Calderhead	376
5. W.C. Rabbitry	228

Blue

1. Ed Hewson	437½
2. W.C. Rabbitry	387
3. R&K Rabbitry	250½
4. Max Scott	135
5. Judy Calderhead	65½

Chocolate

1. Ray Rosing	1379½
2. R&K Rabbitry	592
3. Joe Ramey	296
4. R&S Sipkema	197
5. Ed Hewson	189

Tortoise

1. Ed Hewson	394
2. Max Scott	136
3. W.C. Rabbitry	129
4. Lee Ann Schneegas	45
5. H&B Rabbitry	6

Steel

1. W.C. Rabbitry	36
2. Max Scott	12
3. H&B Rabbitry	6

Gray

1. Max Scott	142
2. W.C. Rabbitry	88
3. H&B Rabbitry	12

Open Top 10 Overall

1. Ray Rosing	1841½
2. Ed Hewson	1578½
3. Reggie & Kevin Shull	1365½
4. W.&C. Rabbitry	940
5. Max Scott	643
6. Judy Calderhead	442
7. Joe Ramey	392½
8. Robert & Sandi Sipkema	329
9. Hardwick & Bolser	308½
10. Lawrence Craven	154

Youth Top 5 Overall

1. Chad & Lisa Taylor	1037½
2. April Sutherlin	690
3. Todd Uran	460
4. Roger Kult	277½
5. Hardwick & Bolser	251

Top 5 by Variety- Youth

Black

1. C&L Taylor	742
2. April Sutherlin	485
3. Roger Kult	193
4. H&B Rabbitry	185
5. Todd Uran	109

Blue

1. C&L TAYLOR	168½
2. Todd Uran	164
3. Doug Hacker	96
4. April Sutherlin	87

Chocolate

1. C&L Taylor	139
2. Todd Uran	88
3. Roger Kult	84½
4. H&B Rabbitry	54
5. April Suterlin	18

Tortoise

1. Todd Uran	99
2. H&B Rabbitry	6

Steel

1. H&B Rabbitry	6
-----------------	---

Gray

1. none	
---------	--

My sincere apologies to the breeders for the lateness of this report.

Sweepstakes Chairman  
Bob Sipkema

HOOSIER DUTCH RABBIT FANCIERS  
CURRENT SWEEPSTAKES STANDINGS 1985

Top 10 Overall - OPEN

1. Reggie Shull	1097
2. Ed Hewson	817
3. Ray Rosing	749
4. Dick Evenburg	717
5. David Hardwick	501½
6. Bob & Sandi Sipkema	371
7. Kevin & Vicki Bogan	299½
8. David M. Jones	276
9. W. C. Rabbitry	275½
10. Lawrence Craven	206½

Top 6 Overall - YOUTH

1. David M. Jones	778½
2. Roger Kult	338½
3. Lisa Taylor	283½
4. Todd Uran	152
5. David Hardwick	52
6. Carolanne Sipkema	40

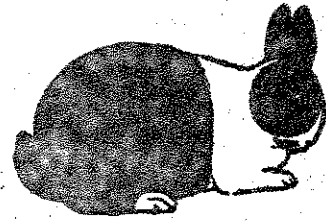

NOW THAT I'VE GOT IT .....

WHAT DO I DO WITH IT?

We've raised Dutch for quite a few years now but just recently got hooked on the Gray and Steels. It wasn't too hard to understand that you could take a black and steel and mate them or that you could take a steel and gray. But now I've got what I call Opal Dutch. I think that they were referred to as Blue Fawns in the old Dutch Standard that Mr. Bill Geitzenauer submitted in the last issue of the Dutch Reporter. As the Law of Averages dictates, if you can't show it because it's not a recognized color, the markings are as near perfect as you can get. I now have two of these beautiful "opals", the oldest is a buck with the younger one just opening it's eyes. Both are nicely marked (of course).

Since there is very little written in our guidebook about breeding grays and steels and even less about these throw-offs, I'm at a stand still as what to do with them. I vaguely remember hearing a judge talking with another Dutch breeder and saying something about taking the two "opals" and breeding them together to get either steels or grays. Naturally, at that time I could have cared less and didn't turn my ear in their direction. If all this seems confusing to read, just think what it's like to walk into the barn, look at these cuties and wonder if there's anything I should be using them for short of bunnies for the Pet Store.

If any of our Gray or Steel breeders can give me insight into this problem, please do so. If the only word is "cull", I do that very well too!

Keep Hoppin,

*Mark Dill*

To: The Membership of the American Dutch Rabbit Club

I would like to express my desire to run for nomination to the Board of Directors. I feel that we need some younger people to add to our leadership and although I have days when keeping up with two kids, one that just became a teenager and the other 10 yrs., I wonder just how young I am.

I have met a number of you at local, state and National shows but for those of you who have not met me, I'll try to give you a brief description. I am 39 years old, married to Vern, 7 1/2 yrs., all which have been great. We have two children, Paul 13 and Andrea 10 who have been adopted by Vern. We started with 5 rabbits that we bought at the Allegan Fair. They were New Zealand Whites to be raised for meat. Someone mentioned that there was a livestock sale about 35 miles from home and that often times they had rabbits to sell. Off we went to get a few more rabbits for raising meat but came across a red colored rabbit and a small bunny with a gray and white body like a panda bear. Thank goodness we had met rabbit breeders who took time to explain what we had purchased. We were now the official owners of a Red Satin and a blue Dutch buck. From that day forward, we have never been without a Dutch in the barn.

The Dutch have grown considerably in our barn to include all 6 varieties. We show over the United States, Michigan, Ohio, Illinois, Indiana, Tennessee, Iowa, Wisconsin and Florida. This past year, we felt very honored to be asked to be the Breed Chairpersons for the American Dutch Rabbit Club in Orlando, Florida, ARBA Convention. We really had a great time meeting so many of you, getting donations for the specials, ordering the trophies and planning the banquet. It also made us realize just how much time and effort is put into being a chairperson, if the job is done correctly.

We are a very active family, working with youth and with the rabbit project. We spent alot of time and money promoting rabbits, many times spending up to \$400 for a meat pen from 4-H'ers. Vern and I were the Superintendents of the Kalamazoo County 4-H Rabbit Club with approximately 95 members. The rabbits were then donated back to the 4-H Club for the members to improve their stock with. We are also involved in a new rabbit club, called the Hop-2-It Rabbit Club. Some of our main objectives of this club are to first, promote rabbits through educating of the public, second to make going to a Michigan rabbit show an enjoyable event with real hospitality. Michigan shows usually have an entry of 1000 to 1300 and become a real madhouse with the showroom wall to wall people and rabbits. I am on the State Rabbit Developmental Committee which plans rabbit related activities for the 4-H'ers. We, as resource people, travel the State, putting on regional training sessions for rabbit raisers. We have just returned from Camp Kett where we taught 4-H leaders and teen leaders how to palpate, make fair promotional items, learn to judge and give oral reasons for carcass classes, fur classes and live meat judging, Quiz Bowl, demonstrations, cavy fitting and showing and genetics. We will be having a state 4-H show the end of March which will draw approximately 1700 rabbits with nearly 600 exhibitors. The Developmental Committee also plans an Expo 2 Day session which includes points toward a scholarship in the areas of breed identification and general knowledge, rabbit cookery, rabbit costume classes,

fur and meat animal judging, cavy and rabbit fitting and showing and rabbit science projects. These different functions have appeared in articles that I have written for both the "Domestic Rabbits" and "Rabbits" magazines. This year at the National Dutch Show to be held in York, PA. we will be trying a couple of new ideas that I have suggested to Wilbur Williamson, Youth Committee Chairman. I spend alot of time during the summer months, judging at local fairs.

I am currently an active member on the Youth and By-laws Committee of the ADRC. I believe that the officers should be active and in constant contact with the members and their desires. I believe some of our appointed committees need to become more active, or if inactive, "disbanned". I feel that I have an advantage in knowing what many of the ADRC membership wishes because we attend many shows throughtout the year. We make it a point to talk to the Dutch breeders and listen to their suggestions, ideas, and complaints. I feel that all officers of the ADRC should help to educate both new and old members through their articles contained in the "Dutch Reporter". We, as elected officers, have a obligation to promote our breed through the education of our fellow fanciers. No one is ever too old or too knowledgeable!

I would appreciate your support in the upcoming election for the office of Director.

T H A N K   Y O U !

Marti Dill, Michigan

#### ASKING FOR SUPPORT

It is again time for elections in the American Dutch Rabbit Club, and I am asking for support.

I have been a member of the ADRC for 9 years, and have spent much time and effort in trying to make it the BEST Specialty Club going. I have served on the ADRC Standard Committee, a National Dutch Show Committee, as Sweepstakes Chairman, assisted Norma Hart in various ways in her duties as Secretary-Treasurer, and am presently the Chairman of the Constitution and By-Laws Committee.

I have been a licensed registrar in the ARBA for several years, and am in the process of attaining my Judges license. I am also the President of the Illinois Rabbit Breeders Association.

I would like very much to be an officer of the ADRC, as I believe I could function well in this capacity. I have fresh ideas, am not afraid to voice my opinions, or stand by my convictions. I believe if there is a job to do, to get it done and not sit by the wayside waiting for someone else to do it.

The membership's welfare, the betterment of the ADRC, and the breed itself are my main goals. I am committed as a Dutch Fancier to the progress of our organization and all it stands for.

I am seeking support as President or Director in the ADRC and hope that you will give me considerable thought when making out your ballot.

Thank You,  
Dick Gehr, Illinois.



## SOME QUESTIONS AND THOUGHTS

In reading the last issue of the Dutch Reporter, I found several things that disturbed me. I would like to ask a few questions about these subjects. The questions and opinions expressed below are totally mine, and no one else is responsible for my thoughts.

First, I would like to know why Glen Carr was contacted so late for judging the National Dutch Show? He was the first choice of the membership, and it seems the sponsoring club should have made sure he was secured for the job.

Another thing regarding the National Dutch Show is the fact that the ADRC donates \$500.00 to the sponsoring club, of which 50% is to be used for specials. In reviewing the specials for the NDS in the Dutch Reporter, I didn't see anything donated by the ADRC.

I noticed in the President's Fact Sheet and the Secretary's Message that we are having problems with the Brown-Gray description. I was wondering what was being done about it? Is the vote taken by the membership going to mean anything, or should we just let the ARBA Standard Committee make up our standard to please themselves?

I had written to several people regarding this decision on the Brown-Gray, and it is my understanding that what our membership voted on was never even submitted to the ARBA Standard Committee and Board of Directors. It was changed before it was presented to them. This also occurred with the Blue eye color. In referring to Al Meier's letter published in the last Dutch Reporter, he states "I agree that the only correct eye color for the Blue should be 'blue-gray' but in the interest of those ten percent (your figures) that have brown eyes I prefer to remain alive rather than reap the wrath of those who have Blues with matching brown eyes - God knows that breeding Dutch is tough enough without picayunish disqualifications". If this is the case, why be picayune about the percentage of Tortois with white under tails, or split stops? As for citing the British descriptions, I do not show my rabbits over-seas, and have no intention of flying over some Sunday to do so. Let's stick to our own rabbits and not some other countries.

Regarding the Director by District, possibly we need more representation of our membership. It has been quite a while since I have heard anything from some of the Directors we have. But will dividing the country into sections help? We might be hurting ourselves by being limited to only one Director from certain groups of states. Perhaps there are several people, all of which would make good Directors, living in states that would be classified as one district. Then we could be getting someone from a district that wouldn't be as active as someone from another district that already had a Director. I would also like to know how the transformation of electing these Directors by District would take place? As it stands now, we have three Directors whose terms expire in 1985, and three that expire in 1986. Of these Directors, the three that expire in 1985 are all in the districts designated to be elected in the numerically even years by the proposed change. Likewise, the three Directors expiring in 1986 are all in districts designated to be elected in the numerically odd years. This works out OK. But, the President, whose term expires in 1985, is designated to be elected in the same year as those Directors whose terms expire in 1986. Same with the Vice President, the term of office expires in conflict

with the designated year to be elected.

Only being able to vote for the Director from your district is something else I question. If I am to have nine Directors representing me, shouldn't I be able to vote for all nine of them?

Voting in this manner could also make it harder on the Secretary, as she would have to make sure that only half of the membership got ballots to vote for Directors, the President or the Vice-President, and the other half only got ballots to vote for the President or Vice-President. This could also present a problem with the Election Committee keeping things straight. They would have to verify that a member was from a certain District, then make sure that the person they voted for was from their District. Then all of the Districts would have to be kept separate until a final count could be obtained. It could be done, but it seems that this is only making the job harder. It could also present the problem of more spoiled ballots if someone voted for a person that wasn't in their District.

I think that possibly adding three more Directors with the same voting procedure we now have would be just as good. It would just have to be initiated to add one Director in the next election, and two in the following election, then electing four or five Directors each year as is necessary.

I have also given some thought as to the election of judges for the National Dutch Shows. The membership (adult) gets to vote for who they would like to have judge their rabbits, but the Youth get stuck with whoever the sponsoring club wants to hire for them. I believe that the Youth should have a voice in who judges their rabbits at the NDS. Or, the sponsoring club hires three judges, and they judge the adult rabbits, then the Youth rabbits in the same order as the adults.

As stated earlier, these are only my questions and opinions, and I am open for any comments on them.

Dick Gehr, Illinois

W E L C O M E   N E W   M E M B E R S

<u>N A M E</u>	<u>S T A T E</u>	<u>R E C O M M E N D E D   B Y</u>
Derek D. Beck.....	NY	
Jerri Sadauskas.....	WI	
Terry & Debra Kwast.....	CA	
Ryan Kwast.....	CA	
Sid & Rose Freeman.....	NY	Brenda Beardsley
Mary C. Roling.....	OH	Larry Nixon
Steven Stice.....	TX	
Lorraine L. McGonigal.....	VA	



2/85

R & K RABBITRY

REGGIE & KEVIN SHULL  
R.R. #2 BECKER RD.  
WOODBURN, IN. 46797  
Phone (219) 632-4265



"DUTCH"

BLACKS • BLUES • CHOCOLATES

2/86

EVENBURG & STEARNS

2188 So. - 350 E.  
LaPorte, IN. 46350  
Phone (219) 369 - 1034

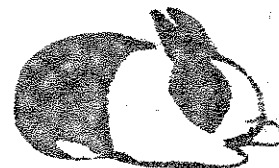

FLORIDA WHITES • DUTCH • ENGLISH SPOTS

4/85

KIM and MARK PECARIC

991 Klockner Road  
Trenton, New Jersey 08619

Phone: 609-586-1807

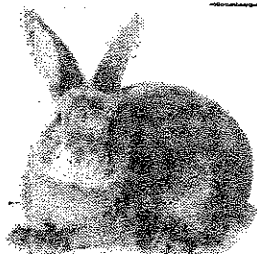

"D U T C H"

Black - Blue - Tortoise

"T A N S"

Black - Chocolate

\$4.00

J U D G E S   A N D   R E G I S T R A R S

\$4.00

"GARY R. GRIMM"

4/85

3595 EAST OTTER ROAD  
MARION, IOWA 52302  
Phone (319) 393-2958

ARBA JUDGE

KIETH E. McNINCH

4/86

10665 Charles Plaza #907  
Omaha, NE 68114  
Phone (402) 493-0863

ARBA JUDGE and REGISTRAR

REGISTRAR

3/85

Richard Gehr  
190 North First Avenue  
Coal City, Illinois 60416  
Phone (815) 634-4788

"STAN FREED"

10/84

Registrar      A.R.B.A.      Judge

11800 Ironbridge Road  
Chester, Virginia 23831  
PHONE: 804-748-8678

BLACK  
DUTCH

BLUE  
DUTCH

12/85

L. A. BENGTON

R.1, BOX 95  
LEWISTON, MN 55952  
PH. 507-864-2103

ARBA JUDGE

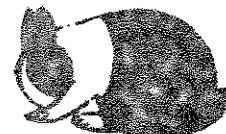

Dear Dutch Breeders and Friends,

I was asked by some of the Dutch breeders to find a less expensive motel to serve as a headquarter motel for the Dutch breeders at the ARBA Convention in Houston, Texas--October 28-31, 1985.

I have reserved a block of 15 rooms at the Red Carpet Inn--Astrodome which is approximately 1 mile from the showroom.

RATES ARE:		(TAX is 10%)	1st night's deposit required
1 Bed	1 Person	\$24 + TAX	\$26.40
1 Bed	2 People	\$28 + TAX	\$30.80
2 Beds	2 People	\$29 + TAX	\$31.90
2 Beds	3 People	\$33 + TAX	\$36.30
2 Beds	4 People	\$37 + TAX	\$40.70

These rooms will be "First Come, First Served". Please send your first night's deposit with your arrival and departure dates to:

Sharon Reid  
22 Shadowbrook Lane  
Hurst, Texas 76053

AMOUNT ENCLOSED \_\_\_\_\_

ARRIVAL DATE \_\_\_\_\_

DEPARTING DATE \_\_\_\_\_

I will send you a confirmation with the address of the motel upon receipt of your first night's deposit.

ALL BOOKINGS MUST BE RECEIVED BY AUGUST 15, 1985.

ROOMS ARE LIMITED. GET YOUR RESERVATION IN EARLY.

NO REFUNDS AFTER AUGUST 15, 1985.

Thank you,

*Sharon Reid*



## SWEEPSTAKES STANDINGS

### OPEN

1. Barbara Sowers, CA	7613
2. Wenton Carlton, AZ	5533
3. Gary & Becky Pace, VA	3866
4. John Bach, MN	3632½
5. Kevin & Vicky Bogan, OH	3621½
6. Bill & Sharon Reid, TX	3133
7. Kevin Hooper, OH	2991
8. Mark Pecaric, NJ	2886
9. Niebuhr Bros., MN	2823
10. Patty Sheets, MI	2731½
11. George & Jean Schill, PA	2667
12. Betty Storey, MI	2571½
13. Reggie Shull, IN	2364
14. Wise & Shirley, TX	2092½
15. Brewer-Hinson, SC	2044½
16. K&C Saxby, IL	2037½
17. Tony Klieboeker, IL	2013
18. Larry Hyer, TX	1945
19. Steven Schilling, NY	1924½
20. Cliff & Sylvia Hamilton, ME	1901½

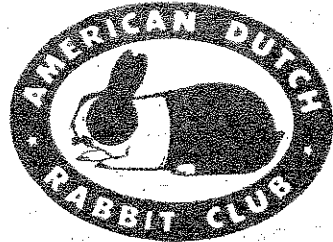

### YOUTH

#### District #1:

1. Richard Reser, OR	41½
2. Dania Fryer, OR	31
3. Gabby Copple, OR	8

#### District #2:

1. Katie Mead, CA	393½
2. Amber Ludwig, CA	255
3. Jill Giron, CA	68
4. Angie Fry, CA	52
5. Danielle Reynolds, CA	45

#### District #3:

1. Brad Drueger, IA	920½
2. Barry Sager, MN	643
3. Michelle Heftie, NE	114
4. Jenny Wendorf, WI	91
5. Paul Niebuhr, MN	89

#### District #4:

1. Crystal McCarty, TX	527½
2. Andy Ettles, CO	220
3. Kori Fitzgerald, CO	117
4. Jennice McCafferty, TX	135
5. Rance Fromme, TX	52

#### District #5:

1. Jeanette Demers, IL	1748½
2. Tammy Schwartzkopf, IL	851½
3. Philip Hibbert, IL	448
4. Michelle Baer, IL	178
5. Dawn Romans, MO	151½

#### District #6:

1. Anthony Mazzillo, FL	8
-------------------------	---

#### District #7:

1. Jennifer Winship, MA	1199
2. Jennifer Jermyn, MA	100
3. Allison Paskiewicz, MA	61
4. Gretchen Fischer, CT	44½
5. Katherine Milbury, ME	21

#### District #8:

1. Paul Dill, MI	2564½
2. David M. Jones, IN	1243½
3. Todd Uran, OH	806½
4. Brad Stockmaster, OH	702½
5. Chad & Lisa Taylor, IN	607

#### District #9:

1. Kimberly Pecaric, NJ	96
2. Bob Stivason, PA	46

OPEN SHOW REPORTS

Oct 1-4, 1984 61st A.R.B.A. CONVENTION at Orlando, FL 210 Dutch, 40 exh, 6 nm  
 JUDGE: Stan Freed BOB blk JD Tom Dietrich - BOS blk JB Scott Williamson -  
 85 blk JD Dietrich - 49 blue JB Zentner - 19 choc JD Myrl Wilhahn - 34 tort  
 JB Williamson - 7 steel JB Brewer - 16 gray SB Brewer - POINTS: Tom Dietrich  
 478; Scott Williamson; Ron, Rick, & Rock Billups 252; Goeglein & Shaw 228;  
 Bill & Sharon Reid 226; Dale Zentner 180; Wayne Mackinnon 179; Margie & Ray  
 Brewer 146; Roger & Bonnie Eick 139; Vern & Marti Dill 130; Wilbur Williamson  
 114; Ann & Perry Hinson 111; Mark Pecaric 109; Bill Lane 104; Myrl Wilhahn 87;  
 Arthur Osmon 84; Wenton Carlton 81; William Getzenaur 66; Mike & Karen Fan-  
 artino 66; Lowell Simonsen 51; Greg Hickmott 39; Luckyfoot Rabbitory 33; Barbara  
 Gioielli 32; Kimberly Pecaric 26; Brad Krueger 18; George & Maxine Farmer 12;  
 Myron Steinhelfer 8; Leslie Haynie 5

Oct 6, 1984 South Dakota RBA at Aberdeen, SD 32 Dutch, 9 exh, 7 nm  
 JUDGE: Clyde Lucas BOB blk JB Harold Luitjens - BOS blk JD John Bach -  
 14 blk JB Luitjens - 4 blue SB Bach - 3 choc SB Luitjens - 9 tort JD Luitjens -  
 3 gray SB nm - POINTS: John Bach 217; Harold Luitjens 120

Oct 6, 1984 Aberdeen Area RC at Aberdeen, SD 43 Dutch, 10 exh, 8 nm  
 JUDGE: Danrshi BOB - blue JB John Bach - BOS blk JD John Bach - 19 blk  
 JD Bach - 10 blue JB Bach - 2 choc JD nm - 9 tort SB Bach - 3 gray JB nm -  
 POINTS: John Bach 255; Harold Luitjens 99

Oct 6, 1984 North Dakota RBA at Aberdeen, SD 43 Dutch, 9 exh, 7 nm  
 JUDGE: Marvin Kroenig BOB blue JB John Bach - BOS blk JD nm - 18 blk JB  
 Luitjens - 10 blue JB Bach - 2 choc JD nm - 9 tort JD Luitjens - 4 gray SB  
 nm - POINTS: John Bach 279; Harold Luitjens 90

Oct 6, 1984 North Idaho RBA at Post Falls, ID 12 Dutch, 7 exh, 5 nm  
 JUDGE: Lawrence Weeks BOB blue SD Pat & Judy Farmer - BOS blk JB nm -  
 5 blk JB nm - 6 blue SD Farmer - 2 choc SD nm - POINTS: Pat & Judy Farmer 70;  
 Kris Fosberry 6

Oct 6, 1984 Southern Ontario RBA at Hamilton, Ontario, Canada 16 Dutch, 3 nm  
 JUDGE: L.A. Stingley BOB blue SD Pat & Judy Farmer - BOS choc JB nm -  
 4 blk JB nm - 6 blue SD Farmer - 5 choc JB nm - POINTS: Pat & Judy Farmer 81;  
 Kris Fosberry 6

Oct 7, 1984 Eastern Iowa RBA at Morley, IA 65 Dutch, 8 exh, 2 nm  
 JUDGE: Burkely Earls BOB choc JD Leo Fries - BOS blk JB Clifford Amdahl -  
 21 blk JB Amdahl - 14 blue SB Van Dee - 11 choc JD Fries - 7 tort SD Fries -  
 2 steel JD Winkdorf - 10 gray JD Winkdorf - POINTS: Clifford Amdahl 328; Eric  
 Mixdorf 196; Leo Fries 170; Erna Bloomquist 126; Dennis McAtee 101; Andy Van  
 Dee 26

Oct 7, 1984 Western Maine RBA at Fryeburg, ME 37 Dutch, 7 exh, 3 nm  
 JUDGE: Paul Jurgelson BOB choc JD Cliff & Sylvia Hamilton - BOS ? JB  
 Lissa Fowley - 8 blk JD nm - 5 blue JB Hamilton - 6 choc JD Hamilton - 11 tort  
 JB Fowley - 5 steel SB Hamilton - 2 gray SB Hamilton - POINTS: Cliff & Sylvia  
 Hamilton 170; Lissa Fowley 89; Donald Farris 81; Irene Da Fonte 66

Oct 12, 1984 Three Corners RC at Great Bend, KS 16 Dutch, 7 exh, 6 nm  
 JUDGE: Pete Naylor BOB blk JD Bob Bergene - BOS blk SB nm - 12 blk JD  
 Bergene - 1 blue SD Bergene - 3 choc JD nm - POINTS: Bob Bergene 66

Oct 13, 1984 Goldleaf RBA All Dutch at Danville, VA 85 Dutch, 17 exh, 6 nm  
 JUDGE: Stan Freed BOB blk SD Howard Floyd - BOS blk JB Robert Caldwell -  
 40 blk SD Floyd - 19 blue JB Tucker - 1 choc SB Heggen - 17 tort JD Simpson -

2 steel SD Floyd - 6 gray SB Pace - POINTS: Gary & Becky Pace 318 - Robert Cald-  
 well 238; Howard Floyd 195; T & B Heggen 195; Jeff Simpson 122; Lewis Tucker  
 54; James McCoy 39; Carol & Jim Snyder 22; Ricky Wood 12; Donald Sheets 6

Oct 13, 1984 Goldleaf RBA at Danville, VA 87 Dutch, 17 exh, 6 nm  
 JUDGE: Jeff Hardin - BOB tort SB Jeff Simpson - BOS blk JD Robert Caldwell -  
 42 blk JD Caldwell - 16 blue SD Pace - 1 choc SB Heggen - 20 tort SB Simpson -  
 2 steel SD Floyd - 6 gray SB Floyd - POINTS: Gary & Becky Pace 390; Robert  
 Caldwell 163; Jeff Simpson 168; Howard Floyd 136; Ted & Barbara Heggen 99;  
 Lewis Tucker 88; Carol & Jim Snyder 67; Ricky Wood 46; Donald Sheets 15;  
 James McCoy 6

Oct 13, 1984 Delaware Co. RBA at Muncie, IN 93 Dutch, 10 exh, 1 nm  
 JUDGE: R.E. Allebach - BOB blk JD Dick Evenburg - BOS blue SB Kevin & Vicki Bogan  
 28 blk JD Evenburg - 27 blue SB Bogan - 27 choc SB Evenburg - 10 tort JD  
 Hewson's Dutch Hutch - 1 gray JD Hardwick - POINTS: Hewson's Dutch Hutch 357;  
 Dick Evenburg 305; Reggie Shull 279; Kevin & Vicki Bogan 208; Ray Rosing 131;  
 David Hardwick 119; Robert Sipekema 96; Sandy Abbott 12

Oct 13, 1984 Cleveland Area RBA at Cleveland, TX 19 Dutch, 3 exh, 2 nm  
 JUDGE: Frank Farrow - BOB blk JD Bill & Sharon Reid - BOS blk JB nm -  
 12 blk JD Reid - 6 blue ? - 1 tort SB nm - POINTS: Bill & Sharon Reid 137

Oct 13, 1984 Long's Peak RBA at Loveland, CO 28 Dutch, 4 exh, 3 nm  
 JUDGE: Ginny Dally - BOB blue JB nm - BOS blk JD nm - 8 blk JD nm - 10 blue  
 JB nm - 7 tort SB Sweet Success Rabbitory - 2 steel SD Sweet Success - POINTS:  
 Sweet Success Rabbitory 128

Oct 13, 1984 High Plain RBA at Plainview, TX 18 Dutch, 2 exh, 2 nm

Oct 13, 1984 Cactus R & C at Tucson, AZ 92 Dutch, 7 exh, 4 nm  
 JUDGE: Jennifer Milburn - BOB blk JB Barbara Sowers - BOS blk SD nm - 27 blk  
 JB Sowers - 18 blue SD Sowers - 17 choc JB Sowers - 18 tort JB Carlton -  
 6 steel JD Carlton - 6 gray JB Carlton - POINTS: Wenton Carlton 533; Barbara  
 Sowers 508; Bill & Trudy Kelly 171

Oct 13, 1984 No. Arkansas RBA at Harrison, AR 16 Dutch, 3 exh, 1 nm  
 JUDGE: Gordon Fry - BOB tort SD Lewis Fisher - BOS blk JB Jack Gilmore -  
 6 blk SD Fisher - 3 blue SB Gilmore - 4 choc JD Fisher - 3 tort SD Fisher -  
 POINTS: Lewis Fisher 100; Jack Gilmore 20

Oct 13, 1984 Midland R&C Co-op at Midland, MI 74 Dutch, 11 exh, 3 nm  
 JUDGE: Claude Bennett - BOB blue JB Tracy Bussema - BOS blue JD nm - 29 blk  
 SB McKinley - 17 blue JB Bussema - 14 choc SB Storey - 5 tort JB McKinley -  
 9 gray JD Sheets - POINTS: Patty Sheets 320; Betty Storey 195; Ed McKinley  
 183; Tracy Bussema 118; Shirley Yost 89; Ray Willey 58; Mark MacLam 21

Oct 13, 1984 Mid-South RBA at Memphis, TN NO DUTCH SHOWN

Oct 13, 1984 Borderline RC at Cambridge, NV 33 Dutch, 5 exh, 3 nm  
 JUDGE: Doris Leibel - BOB tort JB Barry Sager - BOS steel SD Barry Sager -  
 11 blk JB nm - 3 blue SD nm - 8 choc JB nm - 7 tort JB Sager - 1 steel SD  
 Sager - POINTS: Barry Sager 142; Ryan Kerrigan 46

Oct 12, 1984 Tri-Valley RBA at Pleasanton, CA 72 Dutch, 17 exh, 12 nm  
 JUDGE: Bobbie Meyer & Lou Gaschke - BOB blk JD Katie Mead - BOS gray SB Katie  
 Mead - 31 blk JD Mead - 17 blue SD Ludwig - 6 choc SD nm - 7 tort SD Ludwig -  
 6 steel JB Mead - 5 gray SB Mead - POINTS: Katie Mead 288; Amber Ludwig 81;  
 Jill Giron 78; Danielle Reynolds 52

\* Note: Double all points received at the A.R.B.A. Convention.  
 Doubled points are tallied in the sweepstakes standings.

Oct 12, 1984 Central Oregon Coast RBA at Newport, OR 44 Dutch, 16 exh, 6 nm  
JUDGE: Larry Carlsson - BOB blue JD G&M Farmer - BOS steel JB Della McDaniel -  
19 blk JD Peterson - 5 blue JD Farmer - 12 choc SB Reser - 2 tort SB Farmer -  
5 steel JB McDaniel - 1 gray SB Farmer - POINTS: Richard Reser 143; G&M Farmer  
100; L&D Peterson 96; Ilene Young 60; Lloyd Gregg 44; J&K Appleby 24; Jan & Russ  
Coffelt 24; M&G Cyprie 20; Della McDaniel 36; R&C Mackprang 8

Oct 13, 1984 Tri County R&C at Ithaca, NY 35 Dutch, 10 exh, 6 nm  
JUDGE: Alvin Butler - BOB blue JD Gail Kaiser - BOS choc JB Gail Kaiser -  
20 blk SB Schilling - 5 blue JD Schilling - 6 choc JB Kaiser - 1 tort SB nm -  
1 steel SB nm - 2 gray SB nm - POINTS: Gail Kaiser 117; Steve Schilling 100;  
Charles Collins 83; Howard French 24

Oct 13, 1984 Castro Co RBA at Plainview, TX 16 Dutch, 2 exh, both members  
JUDGE: Clyde Falkerson - BOB gray JB Michael Sutton - BOS blk SD Sutton -  
8 blk SD Sutton - 1 blue SD Messer - 4 choc JD Messer - 2 tort SD Messer -  
1 gray JB Sutton - POINTS: Darryl & Judy Messer 113; Michael Sutton 60

Oct 14, 1984 Heartland Empire RBA at Del Mar Fairgrounds, CA 39 Dutch, 6 exh, 2 nm  
JUDGE: Forrest Harper - BOB blk SB Barbara Sowers - BOS choc JD Sowers -  
13 blk SB Sowers - 12 blue SB Smith - 7 choc JD Sowers - 6 tort SB Sowers -  
1 gray JD nm - POINTS: Barbara Sowers 397; J. Sabano 29; Loretta Smith 24;  
Pamela Hensley 9

Oct 14, 1984 Monroe Co RBA at Waterloo, IL 41 Dutch, 7 exh, 5 nm  
JUDGE: Harold Conrad - BOB tort SD Tony Kleiboeker - BOS blk JB Merle Whitney -  
12 blk JB Whitney - 15 blue SD Kleiboeker - 4 choc SB nm - 6 tort SD Kleiboeker -  
1 steel SB Kleiboeker - 3 gray SD Whitney - POINTS: Merle Whitney 22; Tony  
Kleiboeker 186

Oct 14, 1984 Bay State RB at Massachusetts 33 Dutch, 5 exh, 1 nm  
JUDGE: Graybeal - BOB blue JB Wayne Mackinnon - BOS blk JD Wayne Mackinnon -  
7 blk JB Mackinnon - 5 blue JB Mackinnon - 2 choc JD Hamilton - 8 tort JD  
Fowley - 6 steel SD Hamilton - 2 gray SB Hamilton - POINTS: Wayne Mackinnon  
166; Cliff & Sylvia Hamilton 92; Lissa Fowley 80; Jennifer Winship 18

Oct 14, 1984 Erie RC at Clymer, NY 40 Dutch, 11 exh, 6 nm  
JUDGE: W.W. McConnell - BOB blue SB Lester Hensel - BOS blue JD nm -  
15 blk JD nm - 16 blue SB Hensel - 4 choc SB Beardasley - 4 tort JD nm -  
1 steel SB nm - POINTS: Brenda Beardasley 84; Lester Hensel 70; Dwight Seiberger  
34; Teresa Weyand 8

Oct 14, 1984 Balto Howard Co RC at Howard Co, MD 77 Dutch, 16 exh, 5 nm  
JUDGE: Lois Ann Mancer - BOB tort SB Helen Smith - BOS gray JD Steven Esterly -  
26 blk JB Lucky Foot - 27 blue SB Lucky Foot - 9 choc SB Esterly - 10 tort  
SB Smith - 2 steel SB Esterly - 3 gray JD Esterly - POINTS: Lucky Foot Rabbitry  
147; Warren McNamara 146; Mark Pecaric 112; Kimberly Pecaric 100; Steven  
Esterly 92; Helen Smith 83; Thomas Hadaway 74; Gordon Hamersly 67; George  
Strahler 55; Edward Woods 52; Thomas Galsweil 15

Oct 13, 1984 Hoosier Dutch Rabbit Panciers at Muncie, IN 83 Dutch, 10 exh, 1 nm  
JUDGE: George Kaiser - BOB blk JB Dick Evenburg - BOS choc JD Dick Evenburg -  
24 blk JB Evenburg - 22 blue JD Reggie Shull - 27 choc JB Sipkema - 9 tort  
JD Hewson - 1 gray JD Hardwick - POINTS: Reggie Shull 391; Dick Evenburg 30; J.  
Ed Hewson 25; Robert Sipkema 122; Ray Rosling 109; Kevin & Vicki Bogan 91;  
David Hardwick 42; Sandy Abbott 34  
\*\*\*BEST IN SHOW\*\*\*

Oct 14, 1984 Winnebago Forest RC at Rockford, IL 72 Dutch, 12 exh, 2 nm  
JUDGE: Jay Lawton - BOB blue JB Leo Friehe - BOS choc JD Leo Friehe - 21 blk  
B Anderson - 18 blue JB Friehe - 9 choc JD Friehe - 15 tort JD Saxby - 2 steel  
D nm - 7 gray SD Famartino - POINTS: Saxby 268; Leo Friehe 22; Schmidt Rabbitry  
.08; Jim Anderson 81; Wm. Giebelhauser 78; Eskay Rabbitry 63; Mike Famartino 51;

Dean Cuetschow 43; Clara Schroeder 40; Elbert Ferguson 14

Oct 14, 1984 Central Oregon Coast RBA at Newport, OR 55 Dutch, 17 exh, 8 nm  
JUDGE: Tex Thomas - BOB blk JB Jan & Russ Coffelt - blue JD G&M Farmer -  
23 blk JB Coffelt - 5 blue JD Farmer - 10 choc SB Reser - 2 tort SD Farmer -  
14 steel JD nm - 1 gray SB Farmer - POINTS: Richard Reser 132; L&D Peterson  
100; Jan & Russ Coffelt 97; Ilene Young 94; G&M Farmer 89; Della McDaniel  
54; Lloyd Gregg 47; R&C Mackprang 8

Oct 17-27, 1984 Greater Jacksonville Fair, Jacksonville, FL 5 Dutch, 2 exh, 2 nm

Oct 19-23, 1984 Arizona State Fair at Phoenix, AZ 12 Dutch, 4 exh, 3 nm  
JUDGE: Winton Carlton - BOB blk JB Charles Christ - BOS blk SD nm - 8 blk JB  
Christ - 1 blue SD nm - 1 choc SB Christ - 2 gray SD nm - POINTS: Charles  
Christ 88

Oct 20, 1984 Waree Valley R&C at Columbia, SC 49 Dutch, 7 exh, 3 nm  
JUDGE: Bob Hill - BOB blue SD Brewer-Hinson - BOS tort SB Brewer-Hinson -  
17 blk JD Brewer-Hinson - 4 blue SD Brewer-Hinson - 3 choc JB Brewer-Hinson -  
16 tort SB Brewer-Hinson - 5 steel JB Brewer-Hinson - 4 gray SB Brewer-Hinson -  
POINTS: Brewer-Hinson Dutch Farm 49; Ted & Barbara Heggan 56; Carol & Jim  
Snyder 36; David & Becky Pace 24

Oct 20, 1984 Hudson Valley RBA at Yorktown, NY 45 Dutch, 15 exh, 7 nm  
JUDGE: Jim Graybeal - BOB blue JD George Strahler - BOS blk SB Mark Pecaric -  
17 blk SD nm - 6 blue JD Strahler - 5 choc JB nm - 13 tort SD Bongard Shaw -  
3 steel SD Luchetta - POINTS: Mark Pecaric 144; George Strahler 98; Hillary  
Bongard Shaw 80; Kimberly Pecaric 66; Kathy Bills 32; Linda Daisadic 29; Deoble  
Zimmer 28; Fred Luchetta 14

Oct 20, 1984 Evergreen RBA at Enumclaw, WA 33 Dutch, 11 exh, 6 nm  
JUDGE: Vern Palmblad - BOB blk JB Jan & Russ Coffelt - BOS blk JD L & D Peter-  
son - 14 blk JB Coffelt - 4 blue SB Peterson - 5 choc SD Darvis - 2 tort SD  
nm - 6 steel SB nm - 2 gray JD nm - POINTS: L & D Peterson 82; Lloyd Gregg  
76; Jan & Russ Coffelt 65; Eric Darvis 30; Della McDaniel 18

Oct 20, 1984 Lumberjack RC at Spooner, WI 9 Dutch, 3 exh, 2 nm  
JUDGE: Bob Koch - BOB blue SB Sharon Falt - BOS blk SD Sharon Falt - 2 blk  
SB nm - 1 blue SB Falt - 6 choc JB nm - POINTS: Sharon Falt 25

Oct 20, 1984 Golden Country RBA at Dixon, CA 48 Dutch, 14 exh, 9 nm  
JUDGE: Mark Bender - BOB blk SD nm - BOS tort SB nm - 17 blk SD nm - 9 blue  
SD nm - 6 choc SB Johnson - 9 tort SB nm - 5 steel SB nm - 2 gray SB Mead -  
POINTS: Katie Mead 120; Danielle Reynolds 46; Diana Johnson 36; Kim Fitzpatrick  
17

Oct 20, 1984 Baton Rouge All Breed RC at Baton Rouge, LA 38 Dutch, 9 exh, 3 nm  
JUDGE: Ed Storey - BOB steel JB John Guerin - BOS blk SD John Guerin - 1 steel  
JB Guerin - 8 blue JB Bordelow - 3 choc SD Guerin - 1 tort SD Guerin - 1 steel  
Judy Rayner 84; Sal Licciardi 72; John Tauzier 38

Oct 20, 1984 South Texas RBA at Yoakum, TX NO DUTCH SHOWN

Oct 20, 1984 Iowa State Dutch RC at Mason City, Iowa 119 Dutch, 18 exh, 0 nm  
JUDGE: Larry Bengston - BOB tort SB Dale Zentner - BOS blue JD Michelle Heflie -  
37 blk SB Lane - 37 blue SB Paul - 16 choc SD Simonson - 18 tort SB Zentner -  
5 steel SB Niebuhr - 6 gray SD Mixdorf - POINTS: Dale Zentner 364; David Paul  
217; Michelle Heflie 183; Cliff Andahl 173; Niebuhr Bros. 150; Dennis McAtee  
140; Bill Lane 142; Denise Heflie 108; John Bach 90; Eric Mixdorf 86; Susan  
Phillips 76; Steve George 72; Lowell Simonson 50; Linda Anderson 48; Roger &



Oct 21, 1984 Marion Co RBA at Salem, IL 20 Dutch, 5 exh, 3 nm  
 JUDGE: Bobby Byrne - BOB blue JB Tony Kleiboeker - BOS blue SD Tony Kleiboeker -  
 8 blk SD Kleiboeker - 3 blue JB Kleiboeker - 3 choc SB nm - 5 tort SB Kleiboeker -  
 1 steel SB Kleiboeker - POINTS: Tony Kleiboeker 129; Greta Wuest 18

Oct 21, 1984 Eastern Dutch RBA at Westminster, MD 186 Dutch, 25 exh, 9 nm  
 JUDGE: Dennis Holcomb - BOB blk SD Carl Decker - BOS blk JB Hero Wolters -  
 72 blk SD Decker - 56 blue JB Pace - 11 choc SD nm - 37 tort JD Pecaric -  
 3 steel JB Decker - 11 gray SD Esterly - POINTS: Hero Wolters 58; Carl Decker  
 56; George & Jean Schill 39; Gary & Becky Pace 348; Mark Pecaric 242; Pete  
 Thompson 156; Gordon Hammersly 118; Warren McManara 112; Lucky Foot Rabbitry  
 110; George Stahler 92; Steven Esterly 83; Kim Pecaric 71

Oct 26-28, 1984 Southern Alberta RBA at Calgary, Alberta, CAN, 8 Dutch, 3 nm

Oct 27, 1984 Central Valley RBA at Hanford, CA 37 Dutch, 7 exh, 3 nm  
 JUDGE: Mike Lovejoy - BOB blk SB Barbara Sowers - BOS tort SD Sandra Burgess -  
 11 blk SB Sowers - 8 blue SD Burgess - 8 choc JB Sowers - 7 tort SB Sowers -  
 1 steel JD Burgess - 2 gray JB Burgess - POINTS: Barbara Sowers 247; Sandra  
 Burgess 110; Andrea Antkany 12; Stacey Rogers 6

Oct 27, 1984 El Paso Rabbit Assn at El Paso, TX 32 Dutch, 4 exh, 3 nm  
 JUDGE: Elmer Paquette - BOB gray JD Wenton Carlton - BOS blk SB Wenton Carlton -  
 9 blk SB Carlton - 11 blue JB Carlton - 3 choc SB Carlton - 4 tort SB Carlton -  
 3 steel JD Carlton - 2 gray JD Carlton - POINTS: Wenton Carlton 357

Oct 27, 1984 Southwest Georgia RBA at Albany, GA NO DUTCH SHOWN

Oct 27, 1984 Arcostook Co RBC at Presque Isle, ME 29 Dutch, 5 exh, 2 nm  
 JUDGE: Arthur Burke - BOB blk SB John Boyle - BOS choc SD C&S Hamilton -  
 6 blk SB Boyle - 3 blue JB Hamilton - 5 choc SD Hamilton - 7 tort JB DeFonte -  
 5 steel JD Hamilton - 3 gray JD Hamilton - POINTS: Cliff & Sylvia Hamilton  
 150; Irene DeFonte 84; John Boyle 61

Oct 27, 1984 Pasadena RBA at Deer Park, TX 24 Dutch, 3 exh, 1 nm  
 JUDGE: Eunita Beathan - BOB blk SB R.C. Farrill - BOS blue SD nm - 7 blk  
 SB Farrill - 8 blue SB nm - 5 tort SB nm - 1 steel SD Farrill - 3 gray SB Farrill  
 POINTS: R.C. Farrill 157 - Mari & Diane Smith 52

Oct 27, 1984 Hop To It RC at Arlington, MN 65 Dutch, 8 exh, all members  
 JUDGE: Mary Kroening - BOB tort JB Barry Sager - BOS blk SD Steve George -  
 23 blk SB Bach - 14 blue SB George - 5 choc SB Niebuhr Bros - 12 tort JB Sager -  
 6 steel SD Sager - 5 gray SD Niebuhr Bros - POINTS: Barry Sager 214; John  
 Bach 176; Steve George 170; Niebuhr Bros 152; Phillip Shivers 84; Erma Bloom -  
 quist 75; Kirsten Bengton 30; Michele Amundsen 12

Oct 27, 1984 Bullitt Co RA & 4-H at Elizabethtown, KY 2 Dutch, 2 exh, 2 members  
 JUDGE: Ed Toebe - BOB blk JD Greta Wuest - BOS choc JB Darrel Jones -  
 1 blk JD Wuest - 1 choc JB Jones - POINTS: Greta Wuest 8; Darrel Jones 7

Oct 27, 1984 Wichita Valley RBA at Wichita Falls, TX 56 Dutch, 9 exh, 2 nm  
 JUDGE: Stan Pulliam - BOB blk JD Bill & Sharon Reid - BOS steel SB Lawrence Hyer  
 23 blk JD Reid - 7 blue JB Reid - 7 choc SB Briscoe - 1 tort no award - 9 steel  
 SB Hyer - 9 gray JD Hyer - POINTS: Bill & Sharon Reid 28; Lawrence Hyer 241;  
 Michael Sutton 84; Wayne Littlekin 33; Alvin Briscoe 30; Merle Rylant 15

Oct 27, 1984 Bunny Thumper 4-H RCYC at Chehalis, WA 12 Dutch, 8 exh, 4 nm  
 JUDGE: Jeff Jewett - BOB blk JB Jan & Russ Coffelt - BOS blk JD L&D Peterson -  
 8 blk JB Coffelt - 3 blue JB nm - 1 choc JD nm - L&D Peterson 50; Jan & Russ  
 Coffelt 18; RBA Viray 9; Eric Roos 6

Bonnie Eich 47; Kevin Powell 5

Oct 20, 1984 Ramona RBA at Ramona, CA 36 Dutch, 3 exh, all members  
 JUDGE: George Gioli - BOB blk SD Barbara Sowers - BOS blue SB Loretta Smith -  
 11 blk SD Sowers - 9 blue SB Smith - 7 choc JB Sowers - 6 tort JB Sowers -  
 POINTS: Barbara Sowers 363; Loretta Smith 48; Jack Salerno 44

Oct 20, 1984 Iowa State RBA at Mason City, Iowa 114 Dutch, 17 exh, 1 nm  
 JUDGE: Gary Gilman - BOB blk SD Steve George - BOS blk SB Linda Anderson -  
 27 blk SD George - 34 blue JB Lane - 14 choc JD Simonson - 17 tort SB George -  
 6 steel SB Wikdorf - 6 gray SB Wikdorf - POINTS: David Paul 252; Steve George  
 218; Niebuhr Bros. 216; Cliff Andahl 208; Dale Zentner 145; Bill Lane 130;  
 Linda Anderson 123; Susan Phillips 104; Eric Wikdorf 89; Roger & Bonnie Eich  
 82; John Bach 64; Lowell Simonson 53; Michelle Hertie 52; Dennis McAtee 39;  
 Larry Bengtson 32; Denise Hertie 12

Oct 20, 1984 Greater Memphis Area RBA at Memphis, TN 15 Dutch, 3 exh, 2 nm  
 JUDGE: Cornell Addison - BOB blk JD nm - BOS blk SB Lewis Fisher - 6 blk JD  
 nm - 1 blue JD nm - 5 choc JB Fisher - 3 tort JB Fisher - POINTS: Lewis &  
 Margaret Fisher 104

Oct 20, 1984 Decatur RBA at Douglasville, GA 32 Dutch, 4 exh, 1 nm  
 JUDGE: Tex Thomas - BOB blk SD nm - BOS blk SB Tommy McCloskey - 15 blk SD  
 nm - 12 blue JB Haynie - 1 choc JD Byrne - 4 gray SD Haynie - POINTS: Tommy  
 McCloskey 115; Leslie Haynie 108; Chric & Susan Byrne 96

Oct 20-21, 1984 North Texas RBA, Dallas, TX 32 Dutch, 6 exh, 3 nm  
 JUDGE: Caleb Thomas - BOB blue SB Charles Pipes - BOS blue SD Pam Finch -  
 8 blk JD Pipes - 2 blue SB Pipes - 14 choc SD Finch - 8 tort SB Daisy Mae  
 POINTS: Charles Pipes 160; Daisy Mae Rabbitry 91; Pam Finch 61

Oct 21, 1984 Southern WV RBA at Charleston, WV 17 Dutch, 5 exh, 1 nm  
 JUDGE: J. Krizell - BOB blue SB Mark Ballard - BOS blk SD Mark Ballard, Jr. -  
 4 blk SB Stone - 4 blue SB Ballard - 6 choc SB Ballard, Jr. - 2 tort SB Ballard  
 1 gray SB Ballard - POINTS: Mark Ballard 53; Mark Ballard, Jr. 32; Bill Stone  
 20; Fred Whitsett 12

Oct 21, 1984 Red Cedar RBA at Rice Lake, WI 22 Dutch, 5 exh, 3 nm  
 JUDGE: Mary Kroening - BOB blk JD nm - BOS blk JB nm - 6 blk JD nm - 4 blue  
 SB Fritsch - 9 choc JD Fritsch - 1 tort JD Fritsch - 1 steel JD Fritsch - 1 gray SD  
 Fritsch, POINTS: Leo Fritsch 74; Sharon Fritsch 14

Oct 21, 1984 Stonebelt RBA at Bloomington, IN 12 Dutch, 2 exh, both members  
 JUDGE: George Ralcor - BOB blue SD David Hardwick - BOS blk SB Hardwick -  
 5 blk SD MC Rabbitry - 2 blue SD Hardwick - 1 choc JD Hardwick - 2 tort JB  
 MC Rabbitry - 1 steel JB MC Rabbitry - 1 gray JD Hardwick - POINTS: David Hard-  
 wick 60; MC Rabbitry 46

Oct 21, 1984 Central MI RBA at St. Johns, MI 53 Dutch, 7 exh, 3 nm  
 JUDGE: John Weltervreden - BOB blue JB Tracy Bussena - BOS blue JD Ed McKinley -  
 21 blk SB McKinley - 13 blue JB Bussena - 8 choc JB nm - 4 tort JB McKinley -  
 9 gray SB Storey - POINTS: Patty Sheets 181; Ed McKinley 180; Betty Storey  
 170; Tracy Bussena 110

Oct 21, 1984 Tuscarawas Co RBA at New Philadelphia, OH 45 Dutch, 8 exh, 2 nm  
 JUDGE: Barb Butler - BOB tort JB Jack's Bunnies - BOS steel JD Kevin Hooper -  
 13 blk JB Hooper - 17 blue SB Ritz - 2 choc SD Bogan - 4 tort JB Jack's Bunnies -  
 6 steel JD Hooper - 3 gray SD Hooper - POINTS: Kevin Hooper 213; Kevin & Vicki  
 Bogan 152; Andy Barton 93; John Ritz 55; Jack's Bunnies 51; Lois Ann Kemp 15

Oct 27, 1984 Golden Prairie RBA at Boswell, IN 61 Dutch, 5 exh, all members  
JUDGE: Harold Conrad - BOB blk JD Scott Williamson - BOS blk JB Dick Evenburg -  
9 blk JD Williamson - 6 blue JB Evenburg - 9 choc JB Williamson - 3 tort  
? - POINTS: Dick Evenburg 133; Scott Williamson 109; Lee Schneegas 58; Robert  
Sipkema 47; R. Killion 35

Oct 27, 1984 Anderson Co RBA at Anderson, SC 37 Dutch, 6 exh, 3 nm  
JUDGE: Steve Roush - BOB blk SD Tommy McCloskey - BOS tort SB Brewer & Hinson -  
15 blk SD McCloskey - 9 blue SB McCloskey - 2 choc JB Brewer & Hinson - 5 tort  
SB Brewer & Hinson - 3 steel JB Brewer & Hinson - 3 gray SB Brewer & Hinson

Oct 27, 1984 Southside VA RB at Hopewell, VA 58 Dutch, 11 exh, 3 nm  
JUDGE: Owen Yates - BOB steel SD Howard Floyd - BOS blue JB Gary & Becky Pace -  
27 blk JB Floyd - 15 blue JB Pace - 10 tort SB Pace - 1 steel SD Floyd - 5  
gray SB Pace - POINTS: Gary & Becky Pace 253; Howard Floyd 199; Lucky Foot  
Rabbitry 110; Lewis Tucker 92; James McCoy 40; Ricky Wood 28; Meg Nolan 22;  
Donald Sheets 6

Oct 27, 1984 Fair City RC at Huron, SD 19 Dutch, 7 exh, 6 nm  
JUDGE: Darrell Bramhall - BOB blk JD nm - BOS gray SB nm - 9 blk JD nm - 4 blue  
JD nm - 1 choc JD nm - 2 tort JD Luifjens - 3 gray JD nm - POINTS: Harold  
Luifjens 27

Oct 27, 1984 Chattanooga RC at So. Pittsburg, TN 15 Dutch, 2 exh, 1 nm  
JUDGE: Wally Zahn - BOB blue JB nm - BOS tort JD W.R. Griffith - 5 blk JD  
Griffith - 2 blue JB nm - 8 tort JD Griffith - POINTS: W.R. Griffith 1454

Oct 27-28, 1984 Empire State RBA at Syracuse, NY 47 Dutch, 9 exh, 3 nm  
JUDGE: Richard Kuehnle - BOB blk SB Steven Schilling - BOS blk SD Steven Schilling  
26 blk SB Schilling - 9 blue SB Schilling - 4 choc JB Kaiser - 1 steel nm -  
7 gray SB nm - POINTS: Steven Schilling 306; Justine Short 79; Howard French  
58; Charles Collins 49; Gail Kaiser 38; Arlene Jones 20

Oct 27-28, 1984 Sunflower RC at Hutchinson, KS 19 Dutch, 7 exh, 5 nm  
JUDGE: Marvin Cole - BOB blk JB nm - BOS blk JD Bob Bergene - 10 blk JB nm -  
3 blue SD Bergene - 6 choc SB Colborn - POINTS: Bob Bergene 57; Jack Colborn 13

Oct 28, 1984 Central Connecticut R&CBA at Durham, CT 53 Dutch, 12 exh, 3 nm  
JUDGE: Robert Shartoe - BOB blue SB Valerie Ingram - BOS tort JD Hilary  
Bongard Shaw - 10 blk SD Schaefer - 8 blue SB Ingram - 19 choc JD Bills -  
12 tort JD Shaw - 4 gray SD Ingram - POINTS: Valerie Ingram 203; Wm. Schaefer 136;  
Hilary Bongard Shaw 98; Kathy Bills 78; Lissa Fowley 20; Linda Dziedziec 12;  
Deborah Zimmer 12; Robert Kirchner 12

Oct 28, 1984 Coastal Carolina Fair at Ladsen, SC 23 Dutch, 3 exh, 2 nm  
JUDGE: Bob Hill - BOB blk SB Brewer & Hinson - BOS blue SD Brewer & Hinson -  
6 blk SB Brewer & Hinson - 5 blue SD Brewer & Hinson - 1 choc JB Brewer &  
Hinson - 5 tort SB Brewer & Hinson - 4 steel JB Brewer & Hinson - 2 gray SB  
Brewer & Hinson - POINTS: Brewer & Hinson 219; \*\*\*BEST IN SHOW\*\*\*

Oct 28, 1984 Mesilla Valley RBA at El Paso, TX 31 Dutch, 5 exh, 4 nm  
JUDGE: Alice Panko - BOB gray JD Wenton Carlton - BOS blk SB Wenton Carlton -  
10 blk JD Carlton - 9 blue JB Carlton - 3 choc SB Carlton - 4 tort SB Carlton -  
3 steel SD Carlton - 2 gray JD Carlton - POINTS: Wenton Carlton 348

Oct 28, 1984 Whiteside Co RBA at Illinois 72 Dutch, 14 exh, 2 nm  
JUDGE: Al Butler - BOB blue SD Arthur Osmon - BOS blk SB Arthur Osmon -  
27 blk JD nm - 16 blue SD Osmon - 11 choc SD Simpson - 14 tort JD Krueger -  
1 steel JD Krueger - 3 gray SB Bloomquist - POINTS: Arthur Osmon 202; Cliff  
Saxby 141; Jim Anderson 119; Brad Krueger 116; Leo Frie 110; Schmidt Rabbitry 106

Stan Krcal 92; Erma Bloomquist 83; Terry Simpson 42; Clara Schroder 21; Don  
Baird 20

Oct 28, 1984 Cuyahoga R&CBA at Berea, OH 39 Dutch, 12 exh, 3 nm  
JUDGE: Terry Reed - BOB tort JB Jack Wirsman - BOS choc JD Jack Wirsman -  
14 blk SB Willman - 15 blue SB Kemp - 4 choc JD Wirsman - 5 tort JB Wirsman -  
1 steel SD MacLam - POINTS: Ted Meyard 102; Larry Nixon 90; Andy Barton 81;  
Jack Wirsman 76; David Kemp 72; Wayne Willman 66; Amy Withrow 33; Mark MacLam  
34; Lois Kemp 6  
\*\*\*BEST IN SHOW\*\*\*

Oct 28, 1984 Berks Co R&CBA at Leesport, PA 73 Dutch, 18 exh, 11 nm  
JUDGE: James Graybeal - BOB blue SB nm - BOS blk SD Steven Esterly - 20 blk  
SD Esterly - 18 blue SB nm - 13 choc SD nm - 15 tort JD Wolters - 1 steel  
Disk - 6 gray SD nm - POINTS: Steven Esterly 204; Mark Pecaric 174; Hero Wol-  
ters 114; Kim Pecaric 108; Terry Poose 46; Mary Chamberlain 17; Thomas Geis-  
weit 8

Oct 28, 1984 Shelby Co RBA at Sidney, OH 80 Dutch, 14 exh, 6 nm  
JUDGE: Joe Friskell - BOB blue JB Reggie Shull - BOS gray SD Kristine McDonald  
29 blk SD Kinsman - 28 blue JB Shull - 12 choc SB McDonald - 7 tort SB Jenkins  
2 steel SB McDonald - 2 gray SD McDonald - POINTS: Reggie Shull 333; Kevin &  
Vicki Began 192; Kristine McDonald 186; Jack Thorpe 84; Harold Baxter 62;  
Schroeders Rabbitry 40; Robin Jenkins 36; Ritch Gottfried 9

Oct 13, 1984 Brookings RC at Pipestone, MN 43 Dutch, 7 exh, 3 nm  
JUDGE: Duane Schrader - BOB gray JB Niebuhr Bros - BOS blk SD John Bach -  
12 blk JB Luifjens - 9 blue JB Bach - 9 choc JB Niebuhr - 8 tort SB Niebuhr -  
1 steel JB Niebuhr - 4 gray JB Niebuhr - POINTS: Niebuhr Bros 282; John Bach  
1524; Harold Luifjens 75; Steve Young 18

Nov 2, 1984 Tidewater RBA at Zuni, VA 33 Dutch, 5 exh, 1 nm  
JUDGE: Jack Pugh - BOB blk SD Meg Nolan - BOS blue JB Gary & Becky Pace -  
20 SD Nolan - 5 blue JB Pace - 6 tort JB Pace - 2 gray SB Pace - POINTS:  
Gary Pace 216; Meg Nolan 138; Lewis Tucker 80; Mathew Flaharty 18

Nov 3, 1984 San Antonio RBA at San Antonio, TX 3 Dutch, 1 exh, 1 nm

Nov 3, 1984 Briar Patch RC at Midland, TX 16 Dutch, 3 exh, all members  
JUDGE: Robert Berry - BOB gray JB Michael Sutton - BOS choc SD Danny Messer -  
8 blk SD Weaverling - 2 blue SD Messer - 5 choc JB Messer - 1 gray JB Sutton -  
POINTS: Danny Messer 91; Michael Sutton 40; Sam Weaverling 18

Nov 3, 1984 Castle Gap RC at Midland, TX 11 Dutch, 2 exh, both members  
JUDGE: Alice Panko - BOB blk JD Danny Messer - BOS blk JB Messer - 6 blk  
JD Messer - 1 blue Messer - 4 choc JB Messer - POINTS: Danny Messer 1074;  
Susan Weaverling 12

Nov 3, 1984 Yadkin Valley RBA at Mocksville, NC 39 Dutch, 7 exh, 2 nm  
JUDGE: Terry Reed - BOB tort SB Brewer & Hinson - BOS blk JD Robert Caldwell  
15 blk JD Caldwell - 7 blue JB Heggen - 2 choc JB Brewer & Hinson - 8 tort  
SB Brewer & Hinson - 4 steel SB Brewer & Hinson - 3 gray SB Brewer & Hinson -  
POINTS: Brewe & Hinson 254; Ted Heggen 98; Robert Caldwell 894; Carol & Jim  
Snyder 24; Robert Johnson 6

Nov 3, 1984 Sooner RBA at Norman, OK 26 Dutch, 9 exh, 3 nm  
JUDGE: Marvin Cole - BOB blk SB Michael Kempainen - BOS blk JD Angie Drake -  
7 blk SB Kempainen - 6 blue SD Rylant - 6 choc SB Kempainen - 4 steel SB  
Wagoner - 3 gray SB Kempainen - POINTS: Michael Kempainen 110; Arnold  
Wagoner 55; Merle Rylant 46; Angie Drake 40; Alvin Briscoe 20; Brandy Drake 26

Nov. 3, 1984 Southwest RBA at Alvarado, TX 69 Dutch, 10 exh, 1 nm  
JUDGE: Matt Kewill - BOB blk JD Reids Rabbit Ranch - BOS blk JD Wise & Shirley RR -  
26 blk JD Reid - 14 blue SD Wise & Shirley - 11 choc JD Blue & Shirley -  
8 tort SB Wise & Shirley - 1 steel JD Wise & Shirley - 9 gray SB Wise & Shirley -  
POINTS: Bill & Sharon Reed 366; Wise & Shirley 310; Muriel Arent 107; Jay  
Stubberfield 57; Charles Pipes 48; Daisy Mae Rabbitry 47; Pam Finch 29; Wayne  
Littken 8

Nov. 3, 1984 Tri County RBA at Kalamazoo, MI 89 Dutch, 14 exh, 5 nm  
JUDGE: John Weitevreden - BOB blue SB Tracy Bussema - BOS tort JD Anthony  
Micallef - 32 blk JB McKinley - 16 blue JB Bussema - 15 choc JB Knauer -  
12 tort JB McKinley - 3 steel SB Shimp - 11 gray JD nm - POINTS: Anthony  
Micallef 380; Ed McKinley 202; Patty Sheets 313; Betty Storey 147; Tracy  
Bussema 137; Lee Ann Schmeegas 51; Ben Shimp 38; Nancy Meekhof 8

Nov. 3, 1984 SW Minnesota RC at Worthington, MN 38 Dutch, 6 exh, 2 nm  
JUDGE: Darrell Bramhall - BOB blk SD Steve George - BOS blue SB Steve George -  
13 blk SD George - 8 blue SB George - 4 choc SB Niebuhr - 10 tort SB S George  
1 steel SB Niebuhr - 2 gray JB Niebuhr - POINTS: Steve George 195; John Bach  
160; Niebuhr Bros 92; Harold Luitjens 36

Nov. 3, 1984 Central AZ R&CBA at Phoenix, AZ 49 Dutch, 7 exh, 4 nm  
JUDGE: Thad Cheer - BOB blk JB Charles Christ - BOS tort SD Bill & Trudy  
Kelly - 9 blk JB Christ - 12 blue SB Kelly - 13 choc SD Christ - 4 tort SD  
nm - 3 steel SD Kelly - 2 gray SB Kelly - POINTS: Bill & Trudy Kelly 197; Charles  
Christ 177; George Allen 9

Nov. 3, 1984 Baton Rouge All Breed RC at Baton Rouge, LA 19 Dutch, 3 exh, 2 nm  
JUDGE: Gary Leiger - BOB blue JB John Guerin - BOS blk SD John Guerin - 7 blk  
SD Guerin - 4 blue JB Guerin - 3 choc JD Guerin - 1 tort SD Guerin - 2 steel  
JB Guerin - 2 gray JD Guerin - POINTS: John Guerin 158; Wayne Bordelow 62;  
Breda & Gary Burgess 9

Nov. 3, 1984 Cape Cod R&CBA at Sandwich, MA 19 Dutch, 4 exh, 2 nm  
JUDGE: Joe Laura - BOB gray JD Wayne McKinnon - BOS blk SB Wayne McKinnon -  
9 blk JD nm - 1 blue JB McKinnon - 2 choc SD Bills - 1 tort JB McKinnon -  
3 steel JD McKinnon - 3 gray JD McKinnon - POINTS: Wayne McKinnon 108; Kathy  
Bills 38

Nov. 3, 1984 Mid Williamette Valley RBA at Albany, OR 42 Dutch, 19 exh, 12 nm  
JUDGE: Eunice Boatman - BOB blk JB Ilene Young - BOS blk JD Ilene Young -  
13 blk JB Young - 7 blue SD Farmer - 10 choc SB nm - 4 tort JB Verm - 4 steel  
SB Farmer - 2 gray JD Fryer - POINTS: Ilene Young 151; Heather & Jonathan Venn  
53; G&M Farmer 32; Beth Barton 25; Greg Hickmott 20; Jill Clouse 20; Dania  
Fryer 6

Nov. 3, 1984 Northwest RB at Monroe, WA 42 Dutch, 13 exh, 8 nm  
JUDGE: Dale Wilcox - BOB blk JD L&D Peterson - BOS blk SB L&D Peterson -  
17 blk JB Barton - 8 blue SB Peterson - 2 choc JB McGregor - 2 tort nm -  
12 steel JB McDaniel - 1 gray JB McGregor - POINTS: L&D Peterson 161; Della  
McDaniel 42; Russ & Jan Coffelt 42; Linda McGregor 38; Tammy Gebhart 12

Nov. 4, 1984 Zanesville RBA at Zanesville, OH 84 Dutch, 11 exh, 2 nm  
JUDGE: Joe Frizzeil - BOB tort JB Jack Wireman - BOS steel SD Kevin Hooper -  
36 blk JB Barton - 25 blue SB Bogan - 5 choc SB McDonald - 5 tort JB Wireman -  
9 steel SD Hooper - 4 gray SD McDonald - POINTS: Kevin Hooper 394; George  
Schill 219; Kevin & Vicki Bogan 204; Kris McDonald 157; Andy Barton 1261  
Jack Wireman 114; Jack Thorpe 36; Larry Weiser 21

Nov. 4, 1984 Waterloo Area RBA at Waverly, IA 63 Dutch, 9 exh, 7 nm  
JUDGE: Gary Grimm - BOB choc SB Lowell Simonson - BOS blk SD Steve George -  
17 blk SD George - 19 blue SB Lane - 9 choc SB Simonson - 13 tort SB George -  
3 steel SB Mikdorf - 5 gray SB Mikdorf - POINTS: Clifford Ahtahl 195; Lowell  
Simonson 162; Steve George 139; Dennis McAtee, Jr 129; Eric Mixdorf 109;  
Bill Lane 96; Susan Phillips 68

Nov. 4, 1984 Klam Egyptian RBA at Carbondale, IL 21 Dutch, 6 exh, 5 nm  
JUDGE: Ivan Miller - BOB blue SD Kleiboecker - BOS blue JB Tony Kleiboecker -  
9 blk SB Kleiboecker - 3 blue SD Kleiboecker - 1 choc JB nm - 7 tort SD Kleiboecker  
1 steel SB Kleiboecker - POINTS: Tony Kleiboecker 151; 14

Nov. 4, 1984 New England Dutch Rabbit Club at Rutland, MA 80 Dutch, 10 exh, 1 nm  
JUDGE: Lewis McQuire - BOB tort SB Lissa Fowley - BOS blk SD Wm. Schaefer -  
18 blk SD Schaefer - 14 blue JB MacKinnon - 18 choc SD nm - 20 tort SB Fowley -  
4 steel SB MacKinnon - 6 gray SB MacKinnon - POINTS: Wm. Schaefer 285; Pat  
Sikorski 160; Hilary Zougard Shaw 115; Wayne MacKinnon 110; Lissa Fowley 91;  
Valerie Ingram 89; Kathy Bills 54; Pam Dunning 45; June Barre 7

Nov. 4, 1984 Indianapolis RF, Inc., at Greenfield 4-H Bldg. 43 Dutch, 9 exh, 3 nm  
JUDGE: Mark Henry - BOB blk SB David W. Jones - BOS choc SD nm - 16 blk SB  
Jones - 7 blue SD Hardwick - 15 choc SD nm - 4 tort SD Newson - 1 gray JD  
Hardwick - POINTS: Ed Newson 185; Ray Rosing 98; David W. Jones 76; David  
Hardwick 68; WC Rabbitry 31; Greta West 5

Nov. 4, 1984 Lehigh Valley R&CBA at Macungie, PA 67 Dutch, 15 exh, 4 nm  
JUDGE: Arthur Burke - BOB blk JD Carl Decker - BOS tort SB Hero Wolters -  
20 blk JD Decker - 18 blue SB Decker - 10 choc SD Decker - 12 tort SB Wolters -  
2 steel SB Esterly - 5 gray SD Esterly - POINTS: Carl Decker 251; Hero Wolters  
168; Mark Pecaric 142; Steven Esterly 80; George Strahler 78; Wm. Geitzensauer  
60; Kim Pecaric 42; Terry Foose 42; Edward Woods 36; Thos. Geitzensauer 8

Nov. 4, 1984 Northwest Dutch RC at Monroe, WA 47 Dutch, 11 exh, 6 nm  
JUDGE: Jim Kelly - BOB blk SB L&D Peterson - BOS blk JD L&D Peterson - 16 blk  
SB Peterson - 8 blue SB Peterson - 7 choc SB nm - 2 tort SD nm - 12 steel SB  
nm - 2 gray JB McGregor - POINTS: L&D Peterson 198; Della McDaniel 77; Jan  
Coffelt 42; Linda McGregor 31; Eric Darvise 30

Nov. 10, 1984 Galveston Co RBA at Angleton, TX 4 Dutch, 1 exh, 1 nm  
Nov. 10, 1984 Tibbar RBA at Channahon, IL 66 Dutch, 13 exh, 2 nm  
JUDGE: Joe Frizzeil - BOB blk JB Dick Evenburg - BOS blk SD Leo Frish - 30 blk  
JB Evenburg - 13 blue SB Sarby - 11 choc ? - 7 tort JD Sarby - 5 gray ? Pamartino  
POINTS: Dick Evenburg 185; Leo Frish 178; Sarby 75; Stan Krpal 70; Steve Walsh  
58; Larry Grohmann 46; John Nelson 44; M&K Pamartino 38; Frank Barnett 36;  
Clara Schroeder 12

Nov. 10, 1984 Central VA RB at Fredericksburg, VA 48 Dutch, 9 exh, 3 nm  
JUDGE: Richard Allebach - BOB tort JB Ricky Wood - BOS Steel SD Howard Floyd -  
22 blk SB Pace - 12 blue JB Pace - 1 choc JB Hamersley - 9 tort JB Wood - 1  
steel SD Floyd - 3 gray SD Floyd - POINTS: Gary & Becky Pace 316; Howard  
Floyd 86; Beth Rechschild 85; Ricky Wood 76; Lewis Tucker 62; Gordon Hamers -  
ley 58

Nov. 10, 1984 Cloverlane RBA at Ionia, MI 53 Dutch, 8 exh, 3 nm  
JUDGE: Willis Bouwkamp - BOB blk JD Tracy Bussema - blk SB Patty Sheets -  
12 blk JD Bussema - 11 blue JB nm - 7 choc SB Sheets - 6 tort SD Storey -  
2 steel SB Shimp - 10 gray SD Shimp - POINTS: Patty Storey 264; Patty Sheets  
192; Tracy Bussema 102; Ben Shimp 27; Nancy Meekhof 12

Nov 10, 1984 Lawrence Co RBA at Lawrenceburg, TN 75 Dutch, 7 exh, 3 nm  
 JUDGE: Glen Carr - BOB tort JB nm - BOS tort SD Margaret Fisher - 29 blk SB  
 Fisher - 6 blue SD nm - 9 choc SB nm - 31 tort JB nm - POINTS: Lowell Jones 282;  
 Lewis & Margaret Fisher 205½; W&W Griffith 177; Tommy McCloskey 82

Nov 10, 1984 Shasta Co RBA at Red Bluff, CA 18 Dutch, 7 exh, 6 nm  
 JUDGE: Glen Williams - BOB tort SB nm - BOS blk SD nm - 7 blk SB nm - 6 blue  
 SD nm - 1 choc SD nm - 4 tort SB nm - POINTS: Danielle Reynolds 23

Nov 10, 1984 Texas State Dutch RC at Rockdale, TX 108 Dutch, 15 exh, 5 nm  
 JUDGE: Mike Withrow - BOB steel JB Larry Hyer - BOS blue SB Reide Rabbit Ranch -  
 34 blk SB Parrill - 29 blue SD Reid - 11 choc JB Pipes - 15 tort SD nm - 7 steel  
 JB Hyer - 12 gray JB Sutton - POINTS: Reids Rabbit Ranch 462; Wise & Shirley  
 248; Lawrence Hyer 214; Earl Smith 123; R.C. Parrill 111; Chas Pipes 84; Michael  
 Sutton 72; Daisey Mae Rabbitry 69; Pam Finch 48; Vicky Lehrman 27

Nov 10, 1984 Colorado RC at Lakewood, CO 37 Dutch, 12 exh, 7 nm  
 JUDGE: Scott Williamson - BOB tort SB Kori Fitzgerald - BOS choc JD Roger Krause  
 10 blk JD nm - 6 blue JB nm - 3 choc JD Krause - 15 tort SB Fitzgerald - 2 steel  
 SD nm - 1 gray Disq. - POINTS: Kori Fitzgerald 129; Roger & Tim Krause 48½;  
 Andy Ettles 42; Tom Barnes 30; Becky Roe 16

Nov 10, 1984 San Juan RBA at Farmington, NM 8 Dutch, 4 exh, 4 nm

Nov 10, 1984 Blennerhasset RC at Mineral Wells, WV 3 Dutch, 1 exh, 1 nm

Nov 10, 1984 Antelope Valley R&CBA at California 34 Dutch, 4 exh, 3 nm  
 JUDGE: Elmer Paquette - BOB blk SB Barbara Sowers - BOS tort JD Sowers -  
 11 blk SB Sowers - 9 blue SB Sowers - 7 choc JB Sowers - 7 tort SB Sowers -  
 POINTS: Barbara Sowers 322

Nov 11, 1984 Carroll Co R&CBA at Westminster, MD 82 Dutch, 19 exh, 9 nm  
 JUDGE: Jack Pugh - BOB blk SB Wm. Geitzenaar - BOS blk SD Hero Wolters -  
 33 blk SB Geitzenaar - 24 blue SB nm - 11 choc SB nm - 8 tort SB Pecaric -  
 2 steel SB Esterly - 4 gray SB McNamara - POINTS: Wm. Geitzenaar 225; Hero  
 Wolters 198; Mark Pecaric 156; Steven Esterly 136; Thos. Madaway 73; Gordon  
 Hamersley 72; Warren McNamara 61; Kim Pecaric 49; Lucky Foot Rabbitry 34;  
 Thos. Geisweil 16

Nov 11, 1984 Central Eastern Missouri RBA at Troy, MO 35 Dutch, 5 exh, 3 nm  
 JUDGE: Marvin Cole - BOB blk JD Tony Kleiboecker - BOS tort SB Merle Whitney -  
 11 blk JD Kleiboecker - 14 blue SB nm - 1 choc SD Kleiboecker - 6 tort SB Whitney -  
 1 steel SB Kleiboecker - 2 gray JB Whitney - POINTS: Merle Whitney 214½; Tony  
 Kleiboecker 197

Nov 11, 1984 North Central Missouri RC at Holt, MO 26 Dutch, 4 exh, 2 nm  
 JUDGE: Robert Wallace - BOB choc SD Bob Evertson - BOS blk JB Martha Jackson -  
 8 blk JB Jackson - 7 blue SD nm - 4 choc SD Evertson - 4 tort JD nm - 1 steel  
 SD nm - 2 gray JD Jackson - POINTS: Robert Evertson 50; Martha Jackson 49

Nov 11, 1984 Butler Co R&CBA at Butler, PA 70 Dutch, 15 exh, 9 nm  
 JUDGE: Bing Harris - BOB steel SB Kevin Hooper - BOS blue SD nm - 30 blk JD  
 Schill - 20 blue SD nm - 11 choc SD nm - 1 tort SB nm - 6 steel SB Hooper -  
 2 gray SD Hooper - POINTS: Kevin Hooper 315; Jean & George Schill 238 - Brenda  
 Beardsley 139; Bob Stivason 95; David Kemp 18

Nov 11, 1984 Mid Counties RBA at Frankfort, IN 22 Dutch, 6 exh, 1 nm  
 JUDGE: Kyle Cunningham - BOB blk JB Icele Case - BOS choc SD Ray Rosing -  
 8 blk JB Case - 2 blue JB Hardwick - 9 choc SB Rosing - 1 steel JB WC Rabbitry -  
 2 gray SB WC Rabbitry - POINTS: Ray Rosing 110; Icele Case 28; David Jones 26

Nov 10, 1984 Lawrence Co RBA at Lawrenceburg, TN 75 Dutch, 7 exh, 3 nm  
 JUDGE: Glen Carr - BOB tort JB nm - BOS tort SD Margaret Fisher - 29 blk SB  
 Fisher - 6 blue SD nm - 9 choc SB nm - 31 tort JB nm - POINTS: Lowell Jones 282;  
 Lewis & Margaret Fisher 205½; W&W Griffith 177; Tommy McCloskey 82

Nov 10, 1984 Shasta Co RBA at Red Bluff, CA 18 Dutch, 7 exh, 6 nm  
 JUDGE: Glen Williams - BOB tort SB nm - BOS blk SD nm - 7 blk SB nm - 6 blue  
 SD nm - 1 choc SD nm - 4 tort SB nm - POINTS: Danielle Reynolds 23

Nov 10, 1984 Texas State Dutch RC at Rockdale, TX 108 Dutch, 15 exh, 5 nm  
 JUDGE: Mike Withrow - BOB steel JB Larry Hyer - BOS blue SB Reide Rabbit Ranch -  
 34 blk SB Parrill - 29 blue SD Reid - 11 choc JB Pipes - 15 tort SD nm - 7 steel  
 JB Hyer - 12 gray JB Sutton - POINTS: Reids Rabbit Ranch 462; Wise & Shirley  
 248; Lawrence Hyer 214; Earl Smith 123; R.C. Parrill 111; Chas Pipes 84; Michael  
 Sutton 72; Daisey Mae Rabbitry 69; Pam Finch 48; Vicky Lehrman 27

Nov 10, 1984 Colorado RC at Lakewood, CO 37 Dutch, 12 exh, 7 nm  
 JUDGE: Scott Williamson - BOB tort SB Kori Fitzgerald - BOS choc JD Roger Krause  
 10 blk JD nm - 6 blue JB nm - 3 choc JD Krause - 15 tort SB Fitzgerald - 2 steel  
 SD nm - 1 gray Disq. - POINTS: Kori Fitzgerald 129; Roger & Tim Krause 48½;  
 Andy Ettles 42; Tom Barnes 30; Becky Roe 16

Nov 10, 1984 San Juan RBA at Farmington, NM 8 Dutch, 4 exh, 4 nm

Nov 10, 1984 Blennerhasset RC at Mineral Wells, WV 3 Dutch, 1 exh, 1 nm

Nov 10, 1984 Antelope Valley R&CBA at California 34 Dutch, 4 exh, 3 nm  
 JUDGE: Elmer Paquette - BOB blk SB Barbara Sowers - BOS tort JD Sowers -  
 11 blk SB Sowers - 9 blue SB Sowers - 7 choc JB Sowers - 7 tort SB Sowers -  
 POINTS: Barbara Sowers 322

Nov 11, 1984 Carroll Co R&CBA at Westminster, MD 82 Dutch, 19 exh, 9 nm  
 JUDGE: Jack Pugh - BOB blk SB Wm. Geitzenaar - BOS blk SD Hero Wolters -  
 33 blk SB Geitzenaar - 24 blue SB nm - 11 choc SB nm - 8 tort SB Pecaric -  
 2 steel SB Esterly - 4 gray SB McNamara - POINTS: Wm. Geitzenaar 225; Hero  
 Wolters 198; Mark Pecaric 156; Steven Esterly 136; Thos. Madaway 73; Gordon  
 Hamersley 72; Warren McNamara 61; Kim Pecaric 49; Lucky Foot Rabbitry 34;  
 Thos. Geisweil 16

Nov 11, 1984 Central Eastern Missouri RBA at Troy, MO 35 Dutch, 5 exh, 3 nm  
 JUDGE: Marvin Cole - BOB blk JD Tony Kleiboecker - BOS tort SB Merle Whitney -  
 11 blk JD Kleiboecker - 14 blue SB nm - 1 choc SD Kleiboecker - 6 tort SB Whitney -  
 1 steel SB Kleiboecker - 2 gray JB Whitney - POINTS: Merle Whitney 214½; Tony  
 Kleiboecker 197

Nov 11, 1984 North Central Missouri RC at Holt, MO 26 Dutch, 4 exh, 2 nm  
 JUDGE: Robert Wallace - BOB choc SD Bob Evertson - BOS blk JB Martha Jackson -  
 8 blk JB Jackson - 7 blue SD nm - 4 choc SD Evertson - 4 tort JD nm - 1 steel  
 SD nm - 2 gray JD Jackson - POINTS: Robert Evertson 50; Martha Jackson 49

Nov 11, 1984 Butler Co R&CBA at Butler, PA 70 Dutch, 15 exh, 9 nm  
 JUDGE: Bing Harris - BOB steel SB Kevin Hooper - BOS blue SD nm - 30 blk JD  
 Schill - 20 blue SD nm - 11 choc SD nm - 1 tort SB nm - 6 steel SB Hooper -  
 2 gray SD Hooper - POINTS: Kevin Hooper 315; Jean & George Schill 238 - Brenda  
 Beardsley 139; Bob Stivason 95; David Kemp 18

Nov 11, 1984 Mid Counties RBA at Frankfort, IN 22 Dutch, 6 exh, 1 nm  
 JUDGE: Kyle Cunningham - BOB blk JB Icele Case - BOS choc SD Ray Rosing -  
 8 blk JB Case - 2 blue JB Hardwick - 9 choc SB Rosing - 1 steel JB WC Rabbitry -  
 2 gray SB WC Rabbitry - POINTS: Ray Rosing 110; Icele Case 28; David Jones 26

Nov 10, 1984 Kentucky State RBA at Shelbyville, KY 11 Dutch, 4 exh, 1 nm  
 JUDGE: Kyle Cunningham - BOB blk SB Steve Smith - BOS blk JD Greta Wuest -  
 8 blk SB Smith - 1 blue JB nm - 2 choc SD Jones - POINTS: Steve Smith 47; Darrel  
 Jones 36; Greta Wuest 23½

Nov 17, 1984 Heart Of Ohio R&CBA at Wooster, OH NO DUTCH SHOWN

Nov 17, 1984 Bernalillo Co RBA at Albuquerque, NM 11 Dutch, 6 exh, 6 nm

Nov 17, 1984 Arkansas Assoc. of RB at Jacksonville, AR 20 Dutch, 6 exh, 4 nm  
 JUDGE: Fibber McGehee - BOB blk SB nm - BOS blue JD nm - 9 blk SB nm - 2 blue  
 JD nm - 3 choc JD Fisher - 7 tort SB nm - POINTS: Lewis & Margaret Fisher 71;  
 Darryl Rayner 12

Nov 17, 1984 Pearl River Co RBA at Picayune, MS 30 Dutch, 6 exh, 2 nm  
 JUDGE: Bobby Schott - BOB blue SB John Guerin - BOS blue JD John Taulzier -  
 15 blk SB Guerin - 9 blue SB Guerin - 1 choc JD Guerin - 1 tort SD Guerin -  
 1 steel JB Guerin - 3 gray SD Haynie - POINTS: John Guerin 120; Leslie Haynie  
 104; John Taulzier 78; Sal Liocciardi 28

Nov 18, 1984 Lancaster Tri Co R&CBA at Tarleton, OH 105 Dutch, 14 exh, 1 nm  
 JUDGE: Harold Keller - BOB blk SB R&R Billups - BOS blk JD Larry Nixon -  
 37 blk SB Billups - 30 blue SB McDonald - 13 choc JD Wireman - 10 tort JB  
 Wireman - 11 steel SD Hooper - 3 gray SD Hooper - POINTS: Kevin Hooper 365;  
 R&R Billups 398; Kevin & Vicky Bogan 289; Larry Nixon 282½; Kris McDonald  
 127; Jack Wireman 112; N. McNary 90; Andy Barton 50; Mary Maxwell 43; Kathale  
 Maxwell 43; Harold Baxter 35; Brian Healea 34; Steve Healea 30

Nov 18, 1984 Bluegrass RBA of Shelbyville at Shelbyville, KY 10 Dutch, 6 exh, 1 nm  
 JUDGE: Ivan Miller - BOB tort JD Mark Ballard - BOS blk SB Steve Smith -  
 6 blk SD Smith - 1 blue SB Ballard, Sr. - 1 choc JD nm - 1 tort JD Ballard, Sr.  
 POINTS: Steve Smith 37; Mark Ballard, Sr. 22; David Jones 8; Greta Wuest 6;  
 Shannon Anderson 6

Nov 24, 1984 Golden Empire RBA at Bakersfield, CA 12 Dutch, 4 exh, 3 nm  
 JUDGE: Walt Hawkins - BOB steel SB nm - BOS blk JD nm - 5 blk JD nm - 2 blue  
 SB nm - 2 steel SB nm - 3 gray SD nm - POINTS: Evelyn Cook 6

Nov 24, 1984 Central Florida RBA at Orlando, FL NO DUTCH SHOWN

Nov 25, 1984 Golden Empire RBA at Bakersfield, CA 13 Dutch, 6 exh, 5 nm  
 JUDGE: Allen Barr - BOB blk JB nm - BOS choc SD Maria Bishop - 6 blk JB nm -  
 5 blue SB Bishop - 2 choc SD Bishop - POINTS: Maria Bishop 51½

Nov 10, 1984 Lawrence Co RBA at Lawrenceburg, TN 75 Dutch, 7 exh, 3 nm  
 JUDGE: Glen Carr - BOB tort JB nm - BOS tort SD Margaret Fisher - 29 blk SB  
 Fisher - 6 blue SD nm - 9 choc SB nm - 31 tort JB nm - POINTS: Lowell Jones 282;  
 Lewis & Margaret Fisher 205½; W&W Griffith 177; Tommy McCloskey 82

Nov 10, 1984 Shasta Co RBA at Red Bluff, CA 18 Dutch, 7 exh, 6 nm  
 JUDGE: Glen Williams - BOB tort SB nm - BOS blk SD nm - 7 blk SB nm - 6 blue  
 SD nm - 1 choc SD nm - 4 tort SB nm - POINTS: Danielle Reynolds 23

Nov 10, 1984 Texas State Dutch RC at Rockdale, TX 108 Dutch, 15 exh, 5 nm  
 JUDGE: Mike Withrow - BOB steel JB Larry Hyer - BOS blue SB Reide Rabbit Ranch -  
 34 blk SB Parrill - 29 blue SD Reid - 11 choc JB Pipes - 15 tort SD nm - 7 steel  
 JB Hyer - 12 gray JB Sutton - POINTS: Reids Rabbit Ranch 462; Wise & Shirley  
 248; Lawrence Hyer 214; Earl Smith 123; R.C. Parrill 111; Chas Pipes 84; Michael  
 Sutton 72; Daisey Mae Rabbitry 69; Pam Finch 48; Vicky Lehrman 27

Nov 10, 1984 Colorado RC at Lakewood, CO 37 Dutch, 12 exh, 7 nm  
 JUDGE: Scott Williamson - BOB tort SB Kori Fitzgerald - BOS choc JD Roger Krause  
 10 blk JD nm - 6 blue JB nm - 3 choc JD Krause - 15 tort SB Fitzgerald - 2 steel  
 SD nm - 1 gray Disq. - POINTS: Kori Fitzgerald 129; Roger & Tim Krause 48½;  
 Andy Ettles 42; Tom Barnes 30; Becky Roe 16

Nov 10, 1984 San Juan RBA at Farmington, NM 8 Dutch, 4 exh, 4 nm

Nov 10, 1984 Blennerhasset RC at Mineral Wells, WV 3 Dutch, 1 exh, 1 nm

Nov 10, 1984 Antelope Valley R&CBA at California 34 Dutch, 4 exh, 3 nm  
 JUDGE: Elmer Paquette - BOB blk SB Barbara Sowers - BOS tort JD Sowers -  
 11 blk SB Sowers - 9 blue SB Sowers - 7 choc JB Sowers - 7 tort SB Sowers -  
 POINTS: Barbara Sowers 322

Nov 11, 1984 Carroll Co R&CBA at Westminster, MD 82 Dutch, 19 exh, 9 nm  
 JUDGE: Jack Pugh - BOB blk SB Wm. Geitzenaar - BOS blk SD Hero Wolters -  
 33 blk SB Geitzenaar - 24 blue SB nm - 11 choc SB nm - 8 tort SB Pecaric -  
 2 steel SB Esterly - 4 gray SB McNamara - POINTS: Wm. Geitzenaar 225; Hero  
 Wolters 198; Mark Pecaric 156; Steven Esterly 136; Thos. Madaway 73; Gordon  
 Hamersley 72; Warren McNamara 61; Kim Pecaric 49; Lucky Foot Rabbitry 34;  
 Thos. Geisweil 16

Nov 11, 1984 Central Eastern Missouri RBA at Troy, MO 35 Dutch, 5 exh, 3 nm  
 JUDGE: Marvin Cole - BOB blk JD Tony Kleiboecker - BOS tort SB Merle Whitney -  
 11 blk JD Kleiboecker - 14 blue SB nm - 1 choc SD Kleiboecker - 6 tort SB Whitney -  
 1 steel SB Kleiboecker - 2 gray JB Whitney - POINTS: Merle Whitney 214½; Tony  
 Kleiboecker 197

Nov 11, 1984 North Central Missouri RC at Holt, MO 26 Dutch, 4 exh, 2 nm  
 JUDGE: Robert Wallace - BOB choc SD Bob Evertson - BOS blk JB Martha Jackson -  
 8 blk JB Jackson - 7 blue SD nm - 4 choc SD Evertson - 4 tort JD nm - 1 steel  
 SD nm - 2 gray JD Jackson - POINTS: Robert Evertson 50; Martha Jackson 49

Nov 11, 1984 Butler Co R&CBA at Butler, PA 70 Dutch, 15 exh, 9 nm  
 JUDGE: Bing Harris - BOB steel SB Kevin Hooper - BOS blue SD nm - 30 blk JD  
 Schill - 20 blue SD nm - 11 choc SD nm - 1 tort SB nm - 6 steel SB Hooper -  
 2 gray SD Hooper - POINTS: Kevin Hooper 315; Jean & George Schill 238 - Brenda  
 Beardsley 139; Bob Stivason 95; David Kemp 18

Nov 11, 1984 Mid Counties RBA at Frankfort, IN 22 Dutch, 6 exh, 1 nm  
 JUDGE: Kyle Cunningham - BOB blk JB Icele Case - BOS choc SD Ray Rosing -  
 8 blk JB Case - 2 blue JB Hardwick - 9 choc SB Rosing - 1 steel JB WC Rabbitry -  
 2 gray SB WC Rabbitry - POINTS: Ray Rosing 110; Icele Case 28; David Jones 26

Nov 10, 1984 Kentucky State RBA at Shelbyville, KY 11 Dutch, 4 exh, 1 nm  
 JUDGE: Kyle Cunningham - BOB blk SB Steve Smith - BOS blk JD Greta Wuest -  
 8 blk SB Smith - 1 blue JB nm - 2 choc SD Jones - POINTS: Steve Smith 47; Darrel  
 Jones 36; Greta Wuest 23½

Nov 17, 1984 Heart Of Ohio R&CBA at Wooster, OH NO DUTCH SHOWN

Nov 17, 1984 Bernalillo Co RBA at Albuquerque, NM 11 Dutch, 6 exh, 6 nm

Nov 17, 1984 Arkansas Assoc. of RB at Jacksonville, AR 20 Dutch, 6 exh, 4 nm  
 JUDGE: Fibber McGehee - BOB blk SB nm - BOS blue JD nm - 9 blk SB nm - 2 blue  
 JD nm - 3 choc JD Fisher - 7 tort SB nm - POINTS: Lewis & Margaret Fisher 71;  
 Darryl Rayner 12

Nov 17, 1984 Pearl River Co RBA at Picayune, MS 30 Dutch, 6 exh, 2 nm  
 JUDGE: Bobby Schott - BOB blue SB John Guerin - BOS blue JD John Taulzier -  
 15 blk SB Guerin - 9 blue SB Guerin - 1 choc JD Guerin - 1 tort SD Guerin -  
 1 steel JB Guerin - 3 gray SD Haynie - POINTS: John Guerin 120; Leslie Haynie  
 104; John Taulzier 78; Sal Liocciardi 28

Nov 18, 1984 Lancaster Tri Co R&CBA at Tarleton, OH 105 Dutch, 14 exh, 1 nm  
 JUDGE: Harold Keller - BOB blk SB R&R Billups - BOS blk JD Larry Nixon -  
 37 blk SB Billups - 30 blue SB McDonald - 13 choc JD Wireman - 10 tort JB  
 Wireman - 11 steel SD Hooper - 3 gray SD Hooper - POINTS: Kevin Hooper 365;  
 R&R Billups 398; Kevin & Vicky Bogan 289; Larry Nixon 282½; Kris McDonald  
 127; Jack Wireman 112; N. McNary 90; Andy Barton 50; Mary Maxwell 43; Kathale  
 Maxwell 43; Harold Baxter 35; Brian Healea 34; Steve Healea 30

Nov 18, 1984 Bluegrass RBA of Shelbyville at Shelbyville, KY 10 Dutch, 6 exh, 1 nm  
 JUDGE: Ivan Miller - BOB tort JD Mark Ballard - BOS blk SB Steve Smith -  
 6 blk SD Smith - 1 blue SB Ballard, Sr. - 1 choc JD nm - 1 tort JD Ballard, Sr.  
 POINTS: Steve Smith 37; Mark Ballard, Sr. 22; David Jones 8; Greta Wuest 6;  
 Shannon Anderson 6

Nov 24, 1984 Golden Empire RBA at Bakersfield, CA 12 Dutch, 4 exh, 3 nm  
 JUDGE: Walt Hawkins - BOB steel SB nm - BOS blk JD nm - 5 blk JD nm - 2 blue  
 SB nm - 2 steel SB nm - 3 gray SD nm - POINTS: Evelyn Cook 6

Nov 24, 1984 Central Florida RBA at Orlando, FL NO DUTCH SHOWN

Nov 25, 1984 Golden Empire RBA at Bakersfield, CA 13 Dutch, 6 exh, 5 nm  
 JUDGE: Allen Barr - BOB blk JB nm - BOS choc SD Maria Bishop - 6 blk JB nm -  
 5 blue SB Bishop - 2 choc SD Bishop - POINTS: Maria Bishop 51½

Nov 10, 1984 Lawrence Co RBA at Lawrenceburg, TN 75 Dutch, 7 exh, 3 nm  
 JUDGE: Glen Carr - BOB tort JB nm - BOS tort SD Margaret Fisher - 29 blk SB  
 Fisher - 6 blue SD nm - 9 choc SB nm - 31 tort JB nm - POINTS: Lowell Jones 282;  
 Lewis & Margaret Fisher 205½; W&W Griffith 177; Tommy McCloskey 82

Nov 10, 1984 Shasta Co RBA at Red Bluff, CA 18 Dutch, 7 exh, 6 nm  
 JUDGE: Glen Williams - BOB tort SB nm - BOS blk SD nm - 7 blk SB nm - 6 blue  
 SD nm - 1 choc SD nm - 4 tort SB nm - POINTS: Danielle Reynolds 23

Nov 10, 1984 Texas State Dutch RC at Rockdale, TX 108 Dutch, 15 exh, 5 nm  
 JUDGE: Mike Withrow - BOB steel JB Larry Hyer - BOS blue SB Reide Rabbit Ranch -  
 34 blk SB Parrill - 29 blue SD Reid - 11 choc JB Pipes - 15 tort SD nm - 7 steel  
 JB Hyer - 12 gray JB Sutton - POINTS: Reids Rabbit Ranch 462; Wise & Shirley  
 248; Lawrence Hyer 214; Earl Smith 123; R.C. Parrill 111; Chas Pipes 84; Michael  
 Sutton 72; Daisey Mae Rabbitry 69; Pam Finch 48; Vicky Lehrman 27

Nov 10, 1984 Colorado RC at Lakewood, CO 37 Dutch, 12 exh, 7 nm  
 JUDGE: Scott Williamson - BOB tort SB Kori Fitzgerald - BOS choc JD Roger Krause  
 10 blk JD nm - 6 blue JB nm - 3 choc JD Krause - 15 tort SB Fitzgerald - 2 steel  
 SD nm - 1 gray Disq. - POINTS: Kori Fitzgerald 129; Roger & Tim Krause 48½;  
 Andy Ettles 42; Tom Barnes 30; Becky Roe 16

Nov 10, 1984 San Juan RBA at Farmington, NM 8 Dutch, 4 exh, 4 nm

Nov 10, 1984 Blennerhasset RC at Mineral Wells, WV 3 Dutch, 1 exh, 1 nm

Nov 10, 1984 Antelope Valley R&CBA at California 34 Dutch, 4 exh, 3 nm  
 JUDGE: Elmer Paquette - BOB blk SB Barbara Sowers - BOS tort JD Sowers -  
 11 blk SB Sowers - 9 blue SB Sowers - 7 choc JB Sowers - 7 tort SB Sowers -  
 POINTS: Barbara Sowers 322

Nov 11, 1984 Carroll Co R&CBA at Westminster, MD 82 Dutch, 19 exh, 9 nm  
 JUDGE: Jack Pugh - BOB blk SB Wm. Geitzenaar - BOS blk SD Hero Wolters -  
 33 blk SB Geitzenaar - 24 blue SB nm - 11 choc SB nm - 8 tort SB Pecaric -  
 2 steel SB Esterly - 4 gray SB McNamara - POINTS: Wm. Geitzenaar 225; Hero  
 Wolters 198; Mark Pecaric 156; Steven Esterly 136; Thos. Madaway 73; Gordon  
 Hamersley 72; Warren McNamara 61; Kim Pecaric 49; Lucky Foot Rabbitry 34;  
 Thos. Geisweil 16

Nov 11, 1984 Central Eastern Missouri RBA at Troy, MO 35 Dutch, 5 exh, 3 nm  
 JUDGE: Marvin Cole - BOB blk JD Tony Kleiboecker - BOS tort SB Merle Whitney -  
 11 blk JD Kleiboecker - 14 blue SB nm - 1 choc SD Kleiboecker - 6 tort SB Whitney -  
 1 steel SB Kleiboecker - 2 gray JB Whitney - POINTS: Merle Whitney 214½; Tony  
 Kleiboecker 197

Nov 11, 1984 North Central Missouri RC at Holt, MO 26 Dutch, 4 exh, 2 nm  
 JUDGE: Robert Wallace - BOB choc SD Bob Evertson - BOS blk JB Martha Jackson -  
 8 blk JB Jackson - 7 blue SD nm - 4 choc SD Evertson - 4 tort JD nm - 1 steel  
 SD nm - 2 gray JD Jackson - POINTS: Robert Evertson 50; Martha Jackson 49

Nov 11, 1984 Butler Co R&CBA at Butler, PA 70 Dutch, 15 exh, 9 nm  
 JUDGE: Bing Harris - BOB steel SB Kevin Hooper - BOS blue SD nm - 30 blk JD  
 Schill - 20 blue SD nm - 11 choc SD nm - 1 tort SB nm - 6 steel SB Hooper -  
 2 gray SD Hooper - POINTS: Kevin Hooper 315; Jean & George Schill 238 - Brenda  
 Beardsley 139; Bob Stivason 95; David Kemp 18

Nov 11, 1984 Mid Counties RBA at Frankfort, IN 22 Dutch, 6 exh, 1 nm  
 JUDGE: Kyle Cunningham - BOB blk JB Icele Case - BOS choc SD Ray Rosing -  
 8 blk JB Case - 2 blue JB Hardwick - 9 choc SB Rosing - 1 steel JB WC Rabbitry -  
 2 gray SB WC Rabbitry - POINTS: Ray Rosing 110; Icele Case 28; David Jones 26

Nov 10, 1984 Kentucky State RBA at Shelbyville, KY 11 Dutch, 4 exh, 1 nm  
 JUDGE: Kyle Cunningham - BOB blk SB Steve Smith - BOS blk JD Greta Wuest -  
 8 blk SB Smith - 1 blue JB nm - 2 choc SD Jones - POINTS: Steve Smith 47; Darrel  
 Jones 36; Greta Wuest 23½

Nov 17, 1984 Heart Of Ohio R&CBA at Wooster, OH NO DUTCH SHOWN

Nov 17, 1984 Bernalillo Co RBA at Albuquerque, NM 11 Dutch, 6 exh, 6 nm

Nov 17, 1984 Arkansas Assoc. of RB at Jacksonville, AR 20 Dutch, 6 exh, 4 nm  
 JUDGE: Fibber McGehee - BOB blk SB nm - BOS blue JD nm - 9 blk SB nm - 2 blue  
 JD nm - 3 choc JD Fisher - 7 tort SB nm - POINTS: Lewis & Margaret Fisher 71;  
 Darryl Rayner 12

Nov 17, 1984 Pearl River Co RBA at Picayune, MS 30 Dutch, 6 exh, 2 nm  
 JUDGE: Bobby Schott - BOB blue SB John Guerin - BOS blue JD John Taulzier -  
 15 blk SB Guerin - 9 blue SB Guerin - 1 choc JD Guerin - 1 tort SD Guerin -  
 1 steel JB Guerin - 3 gray SD Haynie - POINTS: John Guerin 120; Leslie Haynie  
 104; John Taulzier 78; Sal Liocciardi 28

Nov 18, 1984 Lancaster Tri Co R&CBA at Tarleton, OH 105 Dutch, 14 exh, 1 nm  
 JUDGE: Harold Keller - BOB blk SB R&R Billups - BOS blk JD Larry Nixon -  
 37 blk SB Billups - 30 blue SB McDonald - 13 choc JD Wireman - 10 tort JB  
 Wireman - 11 steel SD Hooper - 3 gray SD Hooper - POINTS: Kevin Hooper 365;  
 R&R Billups 398; Kevin & Vicky Bogan 289; Larry Nixon 282½; Kris McDonald  
 127; Jack Wireman 112; N. McNary 90; Andy Barton 50; Mary Maxwell 43; Kathale  
 Maxwell 43; Harold Baxter 35; Brian Healea 34; Steve Healea 30

Nov 18, 1984 Bluegrass RBA of Shelbyville at Shelbyville, KY 10 Dutch, 6 exh, 1 nm  
 JUDGE: Ivan Miller - BOB tort JD Mark Ballard - BOS blk SB Steve Smith -  
 6 blk SD Smith - 1 blue SB Ballard, Sr. - 1 choc JD nm - 1 tort JD Ballard, Sr.  
 POINTS: Steve Smith 37; Mark Ballard, Sr. 22; David Jones 8; Greta Wuest 6;  
 Shannon Anderson 6

Nov 24, 1984 Golden Empire RBA at Bakersfield, CA 12 Dutch, 4 exh, 3 nm  
 JUDGE: Walt Hawkins - BOB steel SB nm - BOS blk JD nm - 5 blk JD nm - 2 blue  
 SB nm - 2 steel SB nm - 3 gray SD nm - POINTS: Evelyn Cook 6

Nov 24, 1984 Central Florida RBA at Orlando, FL NO DUTCH SHOWN

Nov 25, 1984 Golden Empire RBA at Bakersfield, CA 13 Dutch, 6 exh, 5 nm  
 JUDGE: Allen Barr - BOB blk JB nm - BOS choc SD Maria Bishop - 6 blk JB nm -  
 5 blue SB Bishop - 2 choc SD Bishop - POINTS: Maria Bishop 51½

Nov 24, 1984 Smurf Club at Phoenix, AZ 85 Dutch, 7 exh, 2 nm  
JUDGE: Gordon Fry - BOB choc JB Bill & Trudy Kelly - BOS blue SD Chuck Christ -  
23 blk SB Sowers - 15 blue SD Christ - 19 choc JB Kelly - 15 tort JB Carlton -  
5 steel SB Kelly - 7 gray JD Carlton - POINTS: Chuck Christ 315; Bill & Trudy  
Kelly 294; Barbara Sowers 361; Wenton Carlton 304; Kathleen Richards 16

Nov 24, 1984 Space Coast RBA at Orlando, FL 1 Dutch shown by nm

Nov 24, 1984 Wagon Wheel of Houston RBA at Pasadena, TX 47 Dutch, 5 exh, 2 nm  
JUDGE: Mike Mithrow - BOB blk JD Reids Rabbit Ranch - BOS blk SB RC Farrill -  
18 blk JD Reid - 12 blue JB Reid - 1 choc JD Wise - 4 tort JD Wise - 2 steel  
JD Wise - 10 gray JD Wise - POINTS: Reids Rabbit Ranch 309; Wise & Shirley  
256; RC Farrill 894

Nov 25, 1984 San Gabriel Valley RBA at Pomona, CA 26 Dutch, 1 exh, 1 nm  
JUDGE: Carl Earl - BOB choc SB Sowers - BOS choc SD Sowers - 7 blk SB Sowers -  
6 blue SB Sowers - 7 choc SB Sowers - 6 tort SB Sowers - POINTS: Barbara Sowers  
306

Dec 1, 1984 No. California RBA at Dixon, CA 47 Dutch, 16 exh, 10 nm  
JUDGE: Doug Eschanta - BOB blk JD Katie Mead - BOS steel SB Katie Mead -  
14 blk JD Mead - 9 blue SD nm - 5 choc SD Johnson - 12 tort JD Reynolds -  
3 steel SB Mead - 4 gray JB Mead - POINTS: Katie Mead 277; Danielle Reynolds  
47; Jill Dixon 43; Diana Johnson 26; Kim Fitzpatrick 18; Andrea Anthony 8

Dec 1, 1984 SE Louisiana RBA at Baton Rouge, LA 30 Dutch, 6 exh, 2 nm  
JUDGE: Ed Storey - BOB blk SB John B. Guerin - BOS gray JD John B. Guerin -  
17 blk SB Storey - 6 blue SB Guerin - 3 choc JD Guerin - 1 tort SD Guerin -  
2 steel JB Guerin - 1 gray JD Guerin - POINTS: John B. Guerin 231; Darryl &  
Judy Rayner 59; John Trazier 48; Sal Licciardi 30

Dec 1, 1984 Richmond RBA at Ashland, VA 70 Dutch, 11 exh, 3 nm  
JUDGE: Lyman Franklin - BOB blk JD Mark Pecaric - BOS blk JB Lucky Foot  
37 blk JD Pecaric - 11 blue SD nm - 1 choc JB Hamersley - 18 tort JD Pace -  
1 steel SD Floyd - 3 gray SD Floyd - POINTS: Gary & Becky Pace 281; Mark Pecaric  
262; Howard L. Floyd 114; Lucky Foot Rabbitry 89; Gordon Hamersley 86; Meg Nolan  
76; Kimberly Pecaric 52; Ricky Wood 39

Dec 1, 1984 California Dutch Rabbit Club at San Jose, CA 82 Dutch, 12 exh, 6nm  
JUDGE: #213 - BOB blk SB Barbara Sowers - BOS blk SD nm - 28 blk SB Sowers -  
23 blue SB nm - 7 choc ? - 16 tort SB nm - 3 steel SB Mead - 7 gray SB Mead -  
POINTS: Barbara Sowers 337; Katie Mead 256; Elmer Paquette 123; Amber Ludwig  
112; Fred Cremer 61; Megan Baird 51

Dec 1, 1984 Jackson Purchase RBA at LaCenter, KY 11 Dutch, 3 exh, 1 nm  
JUDGE: Richard Reehr - BOB tort SD nm - BOS tort SB nm - 5 blk SB Smith -  
3 choc SD nm - 3 tort SD nm - POINTS: Thomas Green 34; Steve Smith 26

Santa Anita ARBA R&CBA at Pomona, CA 27 Dutch, 2 exh, 1 nm  
JUDGE: George Gioelli - BOB blk SB Barbara Sowers - BOS blk SD Barbara Sowers -  
9 blk SB Sowers - 6 blue SD Sowers - 6 choc SB Sowers - 5 tort SB Sowers -  
POINTS: Barbara Sowers 3304

Dec 1, 1984 Gaston RC at Denver, NC 20 Dutch, 4 exh, 2 nm  
JUDGE: Terry Reed - BOB blk SB Rbt Cadwell - BOS blk JD Rbt Cadwell - 9 blk  
SB Cadwell - 4 blue SD Brewer-Hinson - 1 choc SB Brewer-Hinson - 3 tort SB  
Brewer-Hinson - 1 steel SB Brewer-Hinson - 2 gray SB Brewer-Hinson - POINTS:  
Brewer-Hinson 104; Rbt Cadwell 84

Dec 1, 1984 Whatcom Co RB at Lynden, WA 37 Dutch, 10 exh, 6 nm  
JUDGE: Vicki Hertel - BOB blk SB Larry & Donna Peterson - BOS blue JD nm -  
12 blk SB Peterson - 13 blue JD nm - 3 choc JB McGregor - 6 tort JB nm - 1 steel  
JB McDaniel - 2 gray JB McGregor - POINTS: Larry & Donna Peterson 132; Linda  
McGregor 86; Della McDaniel 16; Debbie Coplin 6

Dec 1, 1984 Wet Mountain RC at Canon City, CO 19 Dutch, 7 exh, 2 nm  
JUDGE: Clyde Lucas - BOB tort JD Andy Ettles - BOS choc JB Kristy Brunelli -  
7 blk SB Fitzgerald - 6 blue JB Brunelli - 2 choc JB Ettles - 4 tort JD Ettles -  
POINTS: Kristy Brunelli 55; Andy Ettles 53; Laura Owens 30; Kori Fitzgerald  
24; Roger & Tim Krause 6

Dec 1, 1984 Tri-Hope RBA at Copperas Cove, TX 29 Dutch, 4 exh, 1 nm  
JUDGE: C.W. Carroll - BOB blk SB Bill & Sharon Reid - BOS blk SD Bill & Sharon  
Reid - 10 blk SB Reid - 9 blue SB Reid - 4 choc SB nm - 1 tort SB Wise & Shirley  
2 steel SB Wise & Shirley - 3 gray SB Wise & Shirley - POINTS: Bill & Sharon  
Reid 231; Wise & Shirley Wabbits 65; Chas & Michelle Pipes 26

Dec 1-2, 1984 Missouri State Convention at Sedalia, MO 45 Dutch, 6 exh, 2 nm  
JUDGE: Tex Thomas - BOB blk JB Jack Gilmore - BOS blk SD Jack Gilmore - 22 blk  
JB Gilmore - 11 blue JD Gilmore - 6 choc JD Colburn - 3 tort SD nm - 1 steel  
Elim - 2 gray SD Jackson - POINTS: Jack Gilmore 350; Jack Colburn 63; Cecil  
Green 20; Martha Jackson 18

Dec 2, 1984 Texas RBA at Copperas Cove, TX 6 Dutch, 2 exh, both members  
JUDGE: C.W. Carroll - BOB blk JB Reids Rabbit Ranch - BOS blue SD Reids -  
2 blk JB Reid - 3 blue SD Reid - 1 tort SD Lehrman - POINTS: Reids Rabbit Ranch  
55; Sandra Lehrman 6

Dec 8, 1984 Tualatin Valley RBA at Hillsboro, OR 43 Dutch, 12 exh, 4 nm  
JUDGE: Jim Kelly - BOB blk JB Vicki Hertel - BOS blue JD Richard Reser -  
12 blk JB Hertel - 3 blue JD Reser - 11 choc SB Reser - 3 tort SB Venn - 3 steel  
SB Brown - 11 gray JB Brown - POINTS: Heather & Jonathan Venn 112; Richard  
Reser 107; Vicki Hertel 105; G&M Farmer 42; Deana Brown 36; Ilene Young 28;  
Greg Hickmott 21; Jim Appleby 20

Dec 8, 1984 Cape Fear RBA at Raeford, NC 14 Dutch, 5 exh, 1 nm  
JUDGE: Bobby Schott - BOB tort SB Jeff Simpson - BOS blk JD nm - 8 blk JD nm  
3 blue SB Tucker - 2 tort SB Simpson - 1 gray JB Sheets - POINTS: Lewis Tucker  
35; Jeff Simpson 34; Jim McCoy 18; Don Sheets 6

Dec 9, 1984 Heartland Empire RBA at Del Mar Fairgrounds 61 Dutch, 6 exh, 1 nm  
JUDGE: Mike Lovejoy - BOB blk SB Wenton Carlton - BOS blk JD Pam Hensley -  
15 blk SB Carlton - 15 blue SB nm - 10 choc SB Sowers - 14 tort JB Carlton -  
4 steel SB Carlton - 4 gray SB Carlton - POINTS: Wenton Carlton 338; Barbara  
Sowers 191; Chas Christ 94; Pam Hensley 75; Loretta Smith 27

Dec 15, 1984 Mid Tex RB at Cameron, TX 6 Dutch, 4 exh, 3 nm  
JUDGE: Guy Leger - BOB blk SE nm - BOS tort SD nm - 2 blk SB nm - 4 tort SD  
nm - POINTS: Sandra Lehrman 8

Dec 15, 1984 CAB REC at Lake Arthur, LA 17 Dutch, 3 exh, 1 nm  
JUDGE: Pete Naylor - BOB steel JB John B. Guerin - BOS blue SD Darryl Rayner -  
2 blk SB Guerin - 2 blue SB Guerin - 2 choc SD Guerin - 1 tort SD Guerin -  
2 steel JB Guerin - 1 gray JD Guerin - POINTS: John Guerin 150; Darryl  
Rayner 224

CORRECTION 1

6/30/84 Ann Arbor RBA at Saline, MI. BOE was won by Joyce Swartz  
with a steel SB. Joyce also received 93 sweepstakes points at the  
show.



YOUTH SHOW REPORTS

Oct 14, 1984 61st A.R.B.A. CONVENTION at Orlando, FL 47 Dutch, 12 exh, 4 nm  
 JUDGE: Tex Thomas - BOB tort JB Harry Sager - BOS blk JD Paul Dill - 15 blk  
 JD Dill - 10 blue SB Demers - 4 choc JD Dill - 12 tort JB Sager - 3 steel  
 SB Sager - 3 gray JB Stockmaster - POINTS: Paul Dill 186; Kimberly Pecaric  
 96; Barry Sager 87; Brad Stockmaster 60; Jeanette Demers 42; Ben Wallbank 38;  
 Chris Sorenson 8

Oct 21, 1984 Western Maine RBA at Fryeburg, ME NO DUTCH SHOWN  
 Oct 12, 1984 Cleveland Area RBA at Cleveland, TX 21 Dutch, 7 exh, 5 nm  
 JUDGE: C.M. Carroll - BOB blue SD Crystal McCarty - BOS gray SB nm - 9 blk  
 JB McCarty - 2 blue SD McCarty - 8 choc JD nm - 2 gray SB nm - POINTS: Crystal  
 McCarty 79; Jennice McCafferty 20  
 \*\*BEST IN SHOW\*\*

Oct 13, 1984 Delaware Co RC at Muncie, IN 37 Dutch, 7 exh, all members  
 JUDGE: John Keaton - BOB choc SB Roger Kult - BOS blk JD Roger Kult - 21 blk  
 JD Kult - 7 blue SD Jones - 5 choc SB Kult - 3 tort JB Uran - 1 steel SB  
 Jones - POINTS: Roger Kult 160; David Jones 118; Lisa Taylor 100; Todd  
 Uran 60; Bob Myers 55; Carol Anne Siphema 32; David Hardwick 14

Oct 12, 1984 Midland R&C CO-OP at Midland, MI 12 Dutch, 4 exh, 2 nm  
 JUDGE: Claudia Bennett - BOB tort JD Michelle Prim - BOS blue JB Michelle Prim -  
 6 blk JD Prim - 4 blue JB Prim - 2 tort JD Prim - POINTS: Michelle Prim 54;  
 Erika Schluckebier 32

Oct 13, 1984 Woosier Dutch Rabbit Fanciers at Muncie, IN 45 Dutch, 7 exh, 0 nm  
 JUDGE: George Raisor - BOB blue JB Lisa Taylor - BOS blk JD Lisa Taylor -  
 23 blk JD Taylor - 8 blue JB Taylor - 6 choc SD Taylor - 7 tort JD Uran -  
 1 steel SB Jones - POINTS: Lisa Taylor 228; Todd Uran 155; David M. Jones  
 95; Bob Myers 69; Roger Kult 65; Carol Anne Siphema 32; David Hardwick 17

Oct 13, 1984 Searchers Feather, Fur, & Game Club at Green Lake, WI 38 Dutch,  
 19 exh, 16 nm - JUDGE: Barkley Barles - BOB blue JB nm - BOS blk JD nm -  
 23 blk JB nm - 6 blue JB nm - 7 choc SB Mendorff - 1 steel SD nm - 1 gray  
 SD nm - POINTS: Beth Rohlf 65; Jenny Mendorff 46; Rhonda Schwantes 15

Oct 13, 1984 Borderline RC at Cambridge, MN 5 Dutch, 2 exh, 1 nm  
 JUDGE: Doris Leibel - BOB blk JB Barry Sager - BOS choc SD nm - 2 blk JB  
 Sager; 2 choc SD nm - 1 steel SB Sager - POINTS: Barry Sager 31

Oct 12, 1984 N.W. Junior Fall Classic at Denver, CO 40 Dutch, 11 exh, 8 nm  
 JUDGE: Melvin Stewart - BOB blk SB Becky Roe - BOS tort JD Andy Ettles -  
 15 blk SB Roe - 6 blue SB Roe - 1 choc SB nm - 17 tort JD Ettles - 1 gray  
 SD nm - POINTS: Andy Ettles 136; Kori Fitzgerald 131; Becky Roe 100

Oct 13-14, 1984 Texas State Youth 4-H at Dallas, TX 22 Dutch, 10 exh, all nm

Oct 14, 1984 Mannebag Forest RC at Rockford, IL 45 Dutch, 13 exh, 6 nm  
 JUDGE: Walt Grebner - BOB blue SD nm - BOS blk SB Erin Davis - 21 blk SB  
 Davis - 15 blue SD nm - 5 choc SD Sorenson - 3 tort JD nm - 2 steel SB Demers -  
 POINTS: Jeanette Demers 185; Michael Mokes 90; Erin Davis 76; Aundria  
 Peterson 25; Chris Sorenson 6

Oct 14, 1984 Erie RC at Clymer, NY 3 Dutch, 2 exh, both nm

Oct 17-27, 1984 Gre ter Jacksonville Fair at Jacksonville, FL NO DUTCH SHOWN

Oct 19-21, 1984 Arizona State Fair at Phoenix, AZ NO DUTCH SHOWN

Oct 20, 1984 Waterse Valley R&CBA at Columbia, SC 6 Dutch, 5 exh, all nm  
 Penn-Ohio RBA at Canfield, OH 17 Dutch, 6 exh, 3 nm  
 JUDGE: Howard Keller - BOB blk SB Jim Smith - BOS blue JB Amy Withrow -  
 9 blk SB Smith - 4 blue SB Kemp - 4 choc SB nm - POINTS: Jim Smith 90; Amy  
 Withrow 87; David Eric Kemp 6

Oct 20, 1984 Lumberjack RC at Spooner, WI 6 Dutch, 3 exh, 2 nm  
 JUDGE: Doris Leibel - BOB blk JD nm - BOS blk SB nm - 5 blk SD nm - 1 gray  
 SD nm - POINTS: Cory Brenner 15

Oct 20, 1984 Iowa State RBA at Mason City, IO 19 Dutch, 6 exh, 1 nm  
 JUDGE: Gary Grimm - BOB blue JD Michelle Heffie - BOS blk SB Troy Thevenot -  
 10 blk SD Thevenot - 4 blue JD W Heffie - 3 choc JB D Heffie - 1 tort SB  
 D Heffie - 1 gray SD Thevenot - POINTS: Troy Thevenot 64; Michelle Heffie  
 51; Denise Heffie 24; Kevin Powell 12; Shawn Powell 9

Oct 21, 1984 Tuscarawas Co RBA at New Philadelphia, OH 31 Dutch, 9 exh, 3 nm  
 JUDGE: Al Butler - BOB bray JB Brad Stockmaster - BOS tort JD Brad Stockmaster -  
 12 blk JB A Herral - 6 blue SB Kemp - 5 choc JB Smith - 5 tort JD Stockmaster -  
 1 steel JB Stockmaster - 1 gray JB Stockmaster - POINTS: Brad Stockmaster 94;  
 Jim Smith 49; Amy Withrow 93; Amy Herral 42; David Kemp 20; Linda Herral 17

Oct 21, 1984 Central Michigan RBA at St. Johns, MI 33 Dutch, 15 exh, 11 nm  
 JUDGE: Art Wantney - BOB blue JB E Coe Chidester - BOS gray JD nm - 13 blk  
 SB Schluckebier - 7 blue JB Chidester - 5 choc SB nm - 4 tort SB nm - 1 steel  
 SD nm - 3 gray JD nm - POINTS: E Coe Chidester 60; Mark MacLam 46; Erika  
 Schluckebier 39; Ben Wallbank 36

Oct 21, 1984 Stonebalt RBA at Bloomington, IN 18 Dutch, 4 exh, 3 nm  
 JUDGE: Dr. Terry Reed - BOB blk JB David Jones - BOS blk JD nm - 13 Dutch  
 JB Jones - 4 blue JB nm - 1 steel SB nm - POINTS: David Jones 160

Oct 21, 1984 Marion Co RBA at Salem, IL 14 Dutch, 5 exh, 2 nm  
 JUDGE: Howard Reese - BOB steel SB Jeanette Demers - BOS blk SD Jeannette Demers  
 6 blk SD Demers - 4 blue SB Demers - 2 choc SB nm - 1 steel SB Demers - 1 gray  
 SB Clough - POINTS: Jeanette Demers 104; Eric Meyer 24; Kelly Clough 15

Oct 27, 1984 Pasadena RBA at Deer Park, TX 17 Dutch, 6 exh, 4 nm  
 JUDGE: GREN Reynolds - BOB blk JB Crystal McCarty - BOS blue SD Crystal McCarty  
 9 blk JB McCarty - 4 blue SD McCarty - 2 choc SD Lehrman - 1 steel SB nm -  
 1 gray SB nm - POINTS: Crystal McCarty 118; Vicky Lehrman 22

Oct 27, 1984 Central Valley RB at Hanford, CA 15 Dutch, 7 exh, all nm

Oct 27, 1984 Hop To It RC at Arlington, MN 4 Dutch, 1 exh, 1 member  
 JUDGE: Wary Kroenig - BOB choc SB Ryan Kerrigan - BOS choc JD Kerrigan -  
 4 choc SB Kerrigan - POINTS: Ryan Kerrigan 32

Oct 27, 1984 Bullitt Co RA & 4-H at Elizabethtown, KY 6 Dutch, 3 exh, 1 nm  
 JUDGE: Harry Rice - BOB blk SB Steve Smith - BOS blk SD Steve Smith - 4 blk  
 SB Smith - 1 choc SB Green - 1 tort SD Green - POINTS: Steve Smith 41;  
 Thomas Green 12

Oct 27, 1984 Humboldt Rabbit Promoters Assn. at Eureka, CA 16 Dutch, 7 exh, 7 nm

Oct. 19-23, 1984 Arizona State Fair at Phoenix, AZ NO DUTCH SHOWN  
 Oct. 20, 1984 Waterse Valley R&CB at Columbia, SC 6 Dutch, 5 exh, all nm  
 Oct. 20, 1984 Penn-Ohio RBA at Canfield, OH 17 Dutch, 6 exh, 3 nm  
 JUDGE: Howard Keller - BOB blk SB Jim Smith - BOS blue JB Amy Withrow -  
 9 blk SB Smith - 4 blue SB Kemp - 4 choc SB nm - POINTS: Jim Smith 90; Amy  
 Withrow 87; David Eric Kemp 6  
 Oct. 20, 1984 Lumberjack RC at Spooner, WI 6 Dutch, 3 exh, 2 nm  
 JUDGE: Doris Leibell - BOB blk JD nm - BOS blk SB nm - 5 blk SD nm - 1 Gray  
 SD nm - POINTS: Cory Brenner 15  
 Oct. 20, 1984 Iowa State RBA at Mason City, IO 19 Dutch, 6 exh, 1 nm  
 JUDGE: Gary Grimm - BOB blue JD Michelle Heflie - BOS blk SB Troy Thevenot -  
 10 blk SD Thevenot - 4 blue JD M Heflie - 3 choc JB D Heflie - 1 tort SB  
 D Heflie - 1 Gray SD Thevenot - POINTS: Troy Thevenot 84; Michelle Heflie  
 51; Denise Heflie 24; Kevin Powell 12; Shawn Powell 9  
 Oct. 21, 1984 Tuscarawas Co RBA at New Philadelphia, OH 31 Dutch, 9 exh, 3 nm  
 JUDGE: Al Butler - BOB gray JB Brad Stockmaster - BOS tort JD Brad Stockmaster -  
 12 blk JB A Herrel - 6 blue SB Kemp - 5 choc JB Smith - 5 tort JD Stockmaster -  
 1 steel JD Stockmaster - 1 gray JB Stockmaster - POINTS: Brad Stockmaster 94; Jim  
 Smith 49; Amy Withrow 33; Amy Herrel 42; David Kemp 20; Linda Herrel 17  
 Oct. 21, 1984 Central Michigan RBA at St. Johns, MI 33 Dutch, 15 exh, 11 nm  
 JUDGE: Art Wanthey - BOB blue JB E'coe Chiddester - BOS gray JD nm - 13 blk  
 SB Schluckebier - 7 blue JB Chiddester - 5 choc SB nm - 4 tort SB nm - 1 steel  
 SD nm - 3 gray JD nm - POINTS: E'coe Chiddester 60; Mark MacLam 46; Erika  
 Schluckebier 39; Ben Wallbank 36  
 Oct. 21, 1984 Stonebelt RBA at Bloomington, IN 18 Dutch, 4 exh, 3 nm  
 JUDGE: Dr. Terry Reed - BOB blk JB David Jones - BOS blk JD nm - 13 Dutch  
 JB Jones - 4 blue JB nm - 1 steel SB nm - POINTS: David Jones 160  
 Oct. 21, 1984 Marion Co RBA at Salem, IL 14 Dutch, 5 exh, 2 nm  
 JUDGE: Howard Reese - BOS steel SB Jeanette Demers - BOS blk SD Jeanette Demer  
 6 blk SD Demers - 4 blue SB Demers - 2 choc SB nm - 1 steel SB Demers - 1 Gray  
 SB Clough - POINTS: Jeanette Demers 104; Eric Meyer 24; Kelly Clough 15  
 Oct. 22, 1984 Pasadena RBA at Deer Park, TX 17 Dutch, 6 exh, 4 nm  
 JUDGE: Oren Reynolds - BOB blk JB Crystal McCarty - BOS blue SD Crystal McCarty  
 9 blk JB McCarty - 4 blue SD McCarty - 2 choc SD Lehman - 1 steel SB nm -  
 1 Gray SB nm - POINTS: Crystal McCarty 118; Vicky Lehman 22  
 Oct. 27, 1984 Central Valley RB at Hanford, CA 15 Dutch, 7 exh, all nm  
 Oct. 27, 1984 Hop To It RC at Arlington, MN 4 Dutch, 1 exh, 1 member  
 JUDGE: Mary Kroenig - BOB choc SE Ryan Kerrigan - BOS choc JD Kerrigan -  
 4 choc SB Kerrigan - POINTS: Ryan Kerrigan 32  
 Oct. 27, 1984 Bullitt Co RA & 4-H at Elizabethtown, KY 6 Dutch, 3 exh, 1 nm  
 JUDGE: Harry Rice - BOB blk SB Steve Smith - BOS blk SD Steve Smith - 4 blk  
 SB Smith - 1 choc SB Green - 1 tort SD Green - POINTS: Steve Smith 41;  
 Thomas Green 12  
 Oct. 27, 1984 Humboldt Rabbit Promoters Assn. at Eureka, CA 16 Dutch, 7 exh, 7 nm  
 Oct. 27, 1984 Golden Prairie RBA at Boswell, IN 24 Dutch, 8 exh, 5 nm  
 JUDGE: Mark Henry - BOB blk JB Roger Kullt - BOS blk SD Jeanette Demers -  
 13 blk JB Kullt - 6 blue SB Kullt - 3 choc JB Kullt - 2 steel SE Demers - POINTS:  
 Roger Kullt 143; Jeanette Demers 118; Eric Meyer 20  
 Oct. 28, 1984 Central Connecticut R&CB at Durham, CT NO DUTCH SHOWN  
 Oct. 28, 1984 Whiteside Co RBA in IL 40 Dutch, 8 exh, 2 nm  
 JUDGE: Al Butler - BOB blk SB Jeanette Demers - BOS tort SD nm - 14 blk SB  
 Demers - 11 blue JB Hibbert - 12 choc SB Hibbert - 2 tort SD nm - 1 steel  
 SB Demers - POINTS: Jeanette Demers 226; Phillip Hibbert 170; Tammy Schwartz-  
 hoff 49; Shane Larsen 36; April Smith 30; Audria Peterson 26  
 Nov. 2, 1984 Cape Cod R&CB at Sandwich, MA 11 Dutch, 5 exh, 5 nm  
 Nov. 2, 1984 San Antonio Youth RBA at San Antonio, TX 7 Dutch, 4 exh, 3 nm  
 JUDGE: Armstrong - BOS choc SB Bobby Stevens - BOS tort SD Bobby Stevens -  
 3 blk SB nm - 2 blue SB nm - 1 choc SB Stevens - 1 tort SD Stevens - POINTS:  
 Bobby Stevens 36  
 Nov. 2, 1984 Tri-County RBA at Kalamazoo, MI 50 Dutch, 9 exh, 5 nm  
 JUDGE: John Weitevreden - BOB blue SD Paul Dill - BOS gray SB nm - 12 blk  
 JD Dill - 17 blue SD Dill - 6 choc JD MacLam - 6 tort JD Dill - 2 steel JB  
 Dill - 7 gray SD nm - POINTS: Paul Dill 429; Michelle Prim 49; E'coe Chiddester-  
 45; Mark MacLam 32  
 Nov. 2, 1984 SW Minnesota RC at Worthington, MN NO DUTCH SHOWN  
 Nov. 4, 1984 Zanesville RBA at Zanesville, OH 25 Dutch, 7 exh, 3 nm  
 JUDGE: Howard Keller - BOB blk JB Amy Herrel - BOS blk JD Lisa Herrel -  
 16 blk JB Herrel - 1 blue JB Stockmaster - 2 choc SB nm - 4 tort SD Stockmaster  
 4 steel JD Stockmaster - POINTS: Brad Stockmaster 78; Linda Herrel 72; Amy  
 Herrel 28; Charlotte Fowler 8  
 Nov. 4, 1984 Indianapolis RP Inc. at Greenfield 4-H Bldg. 14 Dutch, 5 exh, 4 r  
 JUDGE: Scott Williamson - BOB blk JB David M. Jones - BOS blk JD nm - 12 blk  
 JB Jones - 1 blue SD Jones - 1 choc SD nm - POINTS: David M. Jones 116  
 Nov. 4, 1984 New England Dutch RC at Rutland, MA 27 Dutch, 7 exh, 5 nm  
 JUDGE: Lewis McGuire - BOB blk SB Jennifer Winship - BOS blue SD Winship -  
 9 blk SB Winship - 5 blue Winship - 3 choc SD nm - 4 tort SD Paskiewicz -  
 5 steel JB Paskiewicz - 3 gray JB Winship - POINTS: Jennifer Winship 173; Allison  
 Paskiewicz 37 \*\*\*BEST IN SHOW\*\*\*  
 Nov. 10, 1984 Tibbar RBA at Channahon, IL 45 Dutch, 9 exh, 2 nm  
 JUDGE: Joe Frizzell - BOB blk SB Jeanette Demers - BOS blk SD Tammy Schwartz-  
 kopf - 22 blk SB Demers - 10 blue SB Demers - 8 choc SB Schwartzkopf - 3 tort  
 SD nm - 2 steel SB Demers - POINTS: Jeanette Demers 270; Tammy Schwartzkopf  
 118; Michaela McKee 43; Steve Walsh 42; Eric Meyer 34; Erin Davis 20; April  
 Smith 16  
 Nov. 10, 1984 Cloverlane RBA at Ionia, MI 22 Dutch, 8 exh, 7 nm  
 JUDGE: W. Bouwkamp - BOB blue SD nm - BOS blk JB nm - 11 blk JB nm - 4 blue  
 SD nm - 4 choc JD MacLam - 2 tort SB MacLam - 1 steel SD MacLam - POINTS:  
 Mark MacLam 36

Nov 10, 1984 Braxoria Co 4-H YREA at Angleton, TX 15 Dutch, 5 exh, 4 nm  
 JUDGE: Fibber McGeehee - BOB blk JD nm - BOS blk SB Crystal McCarty - 8 blk  
 JD nm - 2 blue SD McCarty - 3 choc JD nm - 1 tort JB nm - 1 steel SB nm -  
 POINTS: Crystal McCarty 614

Nov 10, 1984 San Juan RBA at Farmington, NM 6 Dutch, 2 exh, 1 nm  
 JUDGE: Waldon Wahl - BOB blue SB Kristy Bunnelli - BOS blue SD nm - 1 blk  
 JB Bunnelli - 4 blue SB Bunnelli - 1 choc JB Bunnelli - POINTS: Kristy  
 Bunnelli 38

Central Eastern Missouri RBA at Try, MO 28 Dutch, 5 exh, 3 nm  
 JUDGE: Pete Naylor - BOB blue JD Philip Hibbert - BOS choc SB Hibbert -  
 9 blk JB Hess - 7 blue JD Hibbert - 12 choc SB Hibbert - POINTS: Philip  
 Hibbert 224; Bill Hess 33

Nov 11, 1984 Mid Counties RBA at Frankfort, IN 13 Dutch, 4 exh, 2 nm  
 JUDGE: John Keenan - BOB blue SD David M. Jones - BOS blk SB David M. Jones -  
 12 blk SB Jones - 1 blue SD Jones - POINTS: David M. Jones 1154; Ben  
 Wallbank 24

Nov 11, 1984 River Bend RBA at Muscatine, IA 15 Dutch, 5 exh, 4 nm  
 JUDGE: Mary Kroening - BOB blk SB nm - BOS blk SD Tammy Schwartzkopf - 6 blk  
 SB nm - 3 blue SB Schwartzkopf - 4 choc SD Schwartzkopf - 2 tort SD nm -  
 POINTS: Tammy Schwartzkopf 694

Nov 12, 1984 Texas State YRB at Baytown, TX 10 Dutch, 3 exh, 2 nm  
 JUDGE: ? - BOB blue SD Crystal McCarty - BOS gray SB nm - 7 blk JB McCarty -  
 2 blue SD McCarty - 1 gray SB nm - POINTS: Crystal McCarty 62

Nov 12, 1984 Kentucky State RBA at Shelbyville, KY 2 Dutch, 1 exh  
 JUDGE: Ivan Miller - BOB tort SD Thomas Green - BOS choc SB Green - 1 choc  
 SB Green - 1 tort SD Green - POINTS: Thomas Green 15

Nov 12, 1984 Butte Youth RC at Chico, CA 39 Dutch, 9 exh, 6 nm  
 JUDGE: Sharon Brown - BOB gray SB Katie Mead - BOS tort SD Katie Mead -  
 13 blk SB nm - 7 blue SB Ludwig - 2 choc JB Mead - 9 tort SD Mead - 3 steel  
 SB Mead - 5 gray SB Mead - POINTS: Katie Mead 2424; Amber Ludwig 117; Danielle  
 Reynolds 27

Nov 12, 1984 Heart of Ohio RACBA at Wooster, OH 63 Dutch, 18 exh, 11 nm  
 JUDGE: Bob Shaftoe - BOB tort SD Todd Uran - BOS choc JB Todd Uran - 25 blk  
 SD nm - 11 blue SB Kemp - 12 choc JB Uran - 8 tort SD Uran - 7 steel SB nm -  
 POINTS: Todd Uran 2174; Brad Stockmaster 145; Amy Withrow 55; David E. Kemp  
 90; Theresa Popik 44; Linda Herrel 42; Amy Herrel 21

Nov 18, 1984 Bluegrass RBA of Shelbyville at Shelbyville, KY 3 Dutch, 2 exh  
 JUDGE: Terry Reed - BOB choc SB Thomas Green - BOS tort SD Thomas Green -  
 2 choc SB Green - 1 tort SD Green - POINTS: Thomas Green 224; Mark Ballard,  
 Jr. 8

Nov 24, 1984 Wagon Wheel of Houston RBA at Pasadena, TX NO DUTCH SHOWN

Nov 24, 1984 Golden Empire RBA at Bakersfield, CA 9 Dutch, 6 exh, 6 nm

Nov 24, 1984 Central Florida RBA at Orlando, FL NO DUTCH SHOWN

Nov 25, 1984 Golden Empire RBA at Bakersfield, CA 4 Dutch, 3 exh, 3 nm

Dec 1-2, 1984 Missouri State Convention at Sedalia, MO 8 Dutch, 4 exh, 1 nm  
 JUDGE: Tex Thomas - BOB gray JD nm - BOS blk JB Kevin Powell - 5 blk JB Powell -  
 2 blue JB Romans - 1 gray JD nm - POINTS: Kevin Powell 34; Dawn Romans 18;  
 Shawn Powell 6

Dec 8, 1984 Hare Raisers Youth RC at Howard Co. MO 7 Dutch, 3 exh, 3 nm

Dec 8, 1984 Texas RBA at Copperas Cove, TX NO DUTCH SHOWN

The following show reports were received very late.

October 14, 1984 Bay State RB Youth Show at Massachusetts 14 Dutch, 3 exh, 1 nm  
 JUDGE: James Graybeal BOB - Gray JB Jennifer Winship - BOS - tort JD Jennifer  
 Jermyn - 3 blk SD Winship - 6 blue SD Winship - 3 tort JD Jermyn - 1 steel SB  
 Winship - 1 gray JB Winship - POINTS: Jennifer Winship 80; Jennifer Jermyn 33

July 29, 1984 Iroquois Co Fair at Crescent City, IL 28 Dutch, 5 exh, 3 nm  
 JUDGE: #321 - BOB blk SD nm - BOS blk SB Jeanette Demers - 14 blk SD nm -  
 4 blue SB Meyer - 5 choc SB nm - 3 steel SD Demers - 2 gray JB nm - 2 IVES;  
 Jeanette Demers 131; Eric Meyer 21

Nov 17, 1984 Two Rivers RC of Oklahoma at El Reno, OK 9 Dutch, 5 exh, 3 nm  
 JUDGE: Estel Shultis - BOB blk SD nm - BOS blue SB nm - 4 blk JD A Drake -  
 5 blue SD nm - POINTS: Erandy Drake 12; Angie Drake 6

Nov 17, 1984 Two Rivers RC of Oklahoma Open Show at El Reno, OK 23 Dutch, 9 exh  
 3 nm JUDGE: ? - BOB blue SB nm - BOS blk JD nm - 4 blk SB Kempainen - 7 blue  
 SB nm - 5 choc SB Briscoe - 2 tort SB Coffman - 4 steel SB nm - 2 gray SD  
 Rylant - POINTS: Michael Kempainen 42; Alvin Briscoe 40; A.R. Waggoner 28;  
 Merle Rylant 14; Wayne & Jeannie Littekin 14; Ron & Terry Coffman 12

Nov 24, 1984 York RBA at Fort Mills, SC 35 Dutch, 8 exh, 3 nm  
 JUDGE: Harry Rice - BOB blk SB Brewer-Hinson - BOS blk SD Ted & Barbara Heggan -  
 15 blk SB Brewer-Hinson - 8 blue SD Brewer-Hinson - 3 choc SB Brewer-Hinson -  
 4 tort SB Brewer-Hinson - 2 steel SB Brewer-Hinson - 3 gray SB Brewer-Hinson -  
 POINTS: Brewer-Hinson Dutch 244; Ted & Barbara Heggan 954; Robert Cadwall 78;  
 Jim McCoy 39; Carol & Jim Snyder 18



AMERICAN DUTCH RABBIT CLUB  
1985 MEMBERSHIP

ALABAMA

Open Memberships

Bolton, M. Darlene 1336 Marco Rd. Montgomery Al. 36116 05/14/85  
 Davis, Handley Rt. 1 Box 50-D Fairfax Al 36854 04/05/85  
 Rylee, Chris 1336 Marco Rd. Montgomery Al 36116 05/14/85

Youth Memberships

Rylee, Heather 1336 Marco Rd. Montgomery Al 36116 05/14/85

ALASKA

Open Memberships

Benjamin, Becky 7412 Pamela Pl. Anchorage Ak 99504 02/16/85  
 Hanlon, Carla SR# #701 Willow Ak 99688 10/05/86

ARIZONA

Open Memberships

Allen, George 67 E. 7th Dr. Mesa Az 85202 09/30/85  
 Carlton \*Winton 4431 N. Anna Park Dr. Tucson Az 85705 09/09/85 FC 12/86  
 Christ, Charles Rt. 1 Box 641 Laveen Az 85339 01/09/87 FC 12/87  
 Hancock, William Box 73 Woodruff Az 85942 07/07/85  
 Kelly, Bill & Trudy 13609 N. 49th St. Scottsdale Az 85254 09/01/85  
 Mowery, Cecelia & Mike 532 S. Mulberry Mesa Az 85202 04/30/85  
 Richards, Katherine 13815 E. Ivanhoe Gilbert Az 85234 04/30/85  
 Westley, Clifton & Grace 2888 W. Seidon Ln. Phoenix Az 85021 09/08/85

Youth Memberships

Towner, Angela 9361 E. Pikes Peak Dr. Tucson Az 85710 02/10/85

ARKANSAS

Open Memberships

Fisher, M. & L. 8th & Pike Box 473 Des Arc Ar 72040 04/06/85  
 Rabitry, Cook's 32 Iuka Dr. Hardy Ar 72342 Life  
 Smith, Shaun Rt. 9 Box 798 Pine Bluff Ar 71603 03/23/85  
 Theatt, P. & J. Box 693 2 Bison Dr. Carlisle Ar 72024 03/30/86

\* Denotes Judge

FC Denotes First Class Mailing

CALIFORNIA

Open Memberships

Bayless \*, George P.O. Box 384 Hayward Ca 94543 Life  
 Bishop, Maria Box 11 Los Alamos Ca 93440 07/27/85  
 Booth, Fred & Francis 2001 E. Linfield St. Glendora Ca 91740 11/01/85  
 Brady, Maria 91 Blade Way Walnut Creek Ca 94595 09/22/85  
 Brooks, Barbara 6450 Santa Fe Dr. Winton Ca 95388 01/06/85  
 Buregett, Sandra M. 2128 Hodoc Rd. Santa Barbara Ca 93101 11/16/85  
 Christensen, Vonna 32451 Michigan St. Acton Ca 93510 10/15/85  
 Cremer \*, Fred 9704 Ender St. Bakersfield Ca 93308 Life  
 Gillis, Jack R. 933 Douglas St. Calimesa Ca 92320 02/28/87  
 Hardy, Michael 29110 N. Cameron Rd. Galt Ca 95632 02/03/85  
 Hearty, Fred 1966 Cooper Rd. Sebastopol Ca. 95472 02/03/85  
 Holland \*, Dave 10996 1/2 Oleander Ave. Fontana Ca 92335 Life  
 Keast, Terry & Debra 2005 Philip Corcoran Ca 93212 01/21/86  
 Lehmann, Richard 736 Blue Oak Ave. Thousand Oaks Ca 91360 03/23/85 FC 4/85  
 Lovejoy \*, Mike 9808 Reech St. Fontana Ca 92333 02/27/85  
 Lovejoy \*, Don P.O. Box 4696 Fresno Ca 93744 Life  
 McKay, Pat 20368 Clay St. Cupertino Ca 95014 03/24/85  
 Mountjoy, Kristina 1445 Arlee Ct. Chula Vista Ca 92011 07/16/85  
 Odineal, Peggy 18634 Montwood Dr. Saratoga Ca 95070 02/11/85  
 Paquette \*, Elmer 334 Acacia Rd. Santa Paula Ca 93060 Life  
 Riddlessberger, J & W 6685 East Haight Lodi Ca 95240 06/04/85  
 Rogers, Stacy 10451 9-1/8 Ave. Hanford Ca 93230 01/01/86 FC 2/86  
 Rose, Jim V. 20715 Ponderosa Way Tuolumne Ca 95379 11/27/85  
 Rossman, Karen 30305 Bouquet Canyon Rd. Saugus Ca 91350 08/12/85  
 Salerno, Jack 5867 Thorn St. San Diego Ca 92105 07/08/85  
 Sanford, Janelle 1706 E. Keyes Rd. Ceres Ca 95307 05/05/85 FC 6/85  
 Siebs, James 2888 Chromite Dr. Santa Clara Ca 95051 10/16/85  
 Smith, Loreta 12902 Sunderland St. Poway Ca 92064 07/07/85  
 Sowers, Geo. & Barbara 6574 Marie Long Beach Ca 90805 11/28/85 FC 10/85  
 Sorsaque \*, Robert 4410 Sycamore Ave. Sacramento Ca 95841 Life  
 Surbeck, M. A. & K. P.O. Box 222566 Carmel Ca 93922 02/24/85  
 Williamson \*, Scott & Dianne 5594 National Fresno Ca 93727 09/17/85 FC 12/85

Youth Memberships

Anthony, Andrea 5884 Oak Rd. Box 91 Midpines Ca 95345 03/13/85  
 Baird, Megan 19665 B Hale Ave. Morgan Hill Ca 95037 03/25/85  
 Crawford, Rick 748 Edgewood Ave. Santa Maria Ca 93455 08/28/85  
 Felt, Hannah 2071 San Pascual Valley Rd. Escondido Ca 92027 03/01/86  
 Fitzpatrick, Kim 7304 Woodside Dr. Citrus Heights Ca 95621 10/09/85  
 Fry, Angi 11334 W. Bullard Fresno Ca 93711 02/14/85  
 Giron, Jill 8514 Colonial Dr. Stockton Ca 95209 05/02/85  
 Indelicato, Paul 15108 Rome Dr. Santa Rosa Ca 95404 02/06/85  
 Johnson, Diana 4201 Brookhill Dr. Fair Oaks Ca 95628 08/21/85  
 Kuast, Melania 2005 Philip Corcoran Ca 93212 01/21/86  
 Kuast, Ryan 2005 Philip Corcoran Ca 93212 01/21/86  
 Lewis, Julian 5683 Brookhurst Ct. San Jose Ca 95129 01/26/85  
 Ludwig, Amber Barley 1414 Freestone Flat Rd. Sebastopol Ca 95472 02/25/86  
 Mead, Katie 2379 Laguna Rd. Santa Rosa Ca 95401 03/09/85  
 Pope, Robert 217 Southcliff Ave. S. San Francisco Ca 94080 03/12/85  
 Reynolds, Danielle 841 Nancy Lane Chico Ca 95926 04/06/85  
 Sanford, Shannon 1706 E. Keyes Rd. Ceres Ca 95307 04/07/85 FC 6/85  
 Tripp, Shaunna 2372 Silk Rd. Windsor Ca 95492 01/02/86

CONNECTICUT

Youth Memberships

Austin, Cheryl 196 S. Main St. Marlborough Ct 06447 01/01/86  
Fisher, Gratchien RR #1 Box 273 Willimantic Ct 06226 02/02/85  
Oliszewski, Gloria 212 S. Main St. Marlborough Ct 06447 09/19/85

FLORIDA

Open Memberships

Blaichmore, Doug 4302 Brittain Rd. Orlando Fl 32808 11/12/85  
Bond, Elizabeth 9770 Colonial Dr. Miami Fl 33157 03/20/85  
Brady, Don & Nellie 8150 - 46th. Ave. Vero Beach Fl 32988 04/21/85  
Chezem, Diana P.O. Box 2 Madison Fl 32340 06/17/85  
DuVal, Mrs. Maria M. 226 River Beach Dr. Ormond Beach Fl 32074 01/18/85  
Dyvig, Nina B. 2201 - 45th Ave. N. St. Petersburg Fl 33714 10/29/85  
Noonan, Joy & Andrew Rt 1 Box 630-F Webster Fl 33597 10/03/85  
Zirkla, Sabrina P.O. Box 7105 Palm City Fl 32980 09/30/85

Youth Memberships

Graham, Jocko 702 Painted Bunting Ln. Vero Beach Fl 32960 07/30/85  
Hazzillo, Anthony 621 Mercado Ave. Orlando Fl 32807 09/10/85  
Steinlich, Xenothion 5025 - 10 St. N. St. Petersburg Fl 33703 10/02/85

GEORGIA

Open Memberships

Haynie, Lesley Box 3522 Albany Ga 31706 02/23/85 FC 6/85

Youth Memberships

Byrne, Christina 9165 Huntcliff Trace Dunwoody Ga 30138 03/20/85  
Byrne, Susan 9165 Huntcliff Trace Dunwoody Ga 30138 03/20/85  
McCloskey, Tommy 1752 Springer St. Atlanta Ga 30318 03/24/85

HAWAII

Open Memberships

C/O Kona Pat & Garden, Mr/Mrs Keene 74-5589 Alapa St. Kailua-Kona HI 96740 07/10/85  
Pereira, Nathan Box 442 Makawao Maui HI 96769 10/21/86 FC 12/85

IDAHO

Open Memberships

Farmer, Judy 3623 - 17th St. Lewiston Id 83501 05/27/86  
Jones, Richard Allen P.O. Box 683 Wendell Id 83355 10/10/85

Youth Memberships

Fosbury, Kris 1955 Steven Pocatello Id 83201 09/26/85

CANADA

Open Memberships

Cranham, P.L. RR 3 Brighton Ont. Canada K0K 1H0 08/01/85  
Huizinga, Bert 32 Bailay Cres. Scarborough Ont. Canada M16 2P3 04/09/85  
Lau, Cheryl RR3 Site 21 Comp 17 Prince George BC Canada V2N 2J1 12/18/85  
McGregor, Linda 1914 72nd Ave. Surrey BC, Canada V3S 4P1 02/26/85  
Montgomery, Ray Katakaska Falls Ontario Canada P0T 1W0 05/02/86  
Orsaby, Steve 268 Trudeau Dr. Sarnia Ont. Canada N7B 4K7 09/21/85  
Thompson, Pete 525 Kennedy Rd. Scarborough Tor. Canada M1K 2B1 04/14/85  
Vandermeer, A. 266 Pine Gr Ac 51379 Rd 225 Sherwood Pk. Alb. Canada T8C 1H3 03/26/85  
Wood, F.G. Box 62 Tappen BC, Canada V0E 2X0 04/14/85

Youth Memberships

Steiger, Eric R.R.1 Yankee Flats Rd. Salmon Arm B.C. Canada V0E 2T0 02/05/86

COLORADO

Open Memberships

Panzer, Tom 1415 S. Bryant St. Denver Co. 80219 01/27/85  
Ellis, David 1427 Grand Ave. Canon City Co. 80124 04/07/85  
Green, Lois & Leon 41984 London Dr. Parker Co. 80134 03/21/85 FC 6/85  
Herman, Pat 3500 Lafayette St. Denver Co. 80205 Life  
Herman, Jos 3500 Lafayette St. Denver Co. 80205 10/07/87  
Krause, Roger & Bernice 1107 Adams Dr. Colorado Springs Co. 80904 09/29/85  
Krause, Tim 1107 Adams Dr. Colorado Springs Co. 80904 03/22/85  
Lowe, David 1127 Sarfield St. Denver Co. 80206 03/02/85  
Owens, Lura 1517 Locust Canon City Co. 81212 07/12/85  
Spencer, Gina 26605 RD #37 Hayden Co. 81639 11/06/85

Youth Memberships

Ennes, Kelly 15431 Pisces Ct. Littleton Co 80124 02/20/86  
Ennes, Jeremy 13631 Pisces Ct. Littleton Co 80124 02/20/86  
Ettles, Andy 12070 N. 6th St. Parker Co. 80134 02/29/86  
Fitzgerald, Koni 3600 S. Elati Englewood Co. 80110 09/08/85  
Powell, Kathy 4100 S. Delaware Englewood Co 80110 02/19/86  
Roe, Becky 10732-H, 69th Pl. Arvada Co. 80004 07/01/85  
Slee, Kendall 62774 Niagara Rd. Montrose Co. 81401 04/14/85

CONNECTICUT

Open Memberships

Ingram, Valerie Box 78 E. Windsor Hill Ct 06428 03/09/85  
Kirschner, Robert 84 Goshen Rd. Torrington Ct 06790 10/03/85  
Martineau, Kimberly 721 Lake Ave. Greenwich Ct 06830 12/28/85  
Shaw, Hillary RFD 2 Box 71 New Hartford Ct 06057 06/11/85  
Sikorski, Pat & Henry RFD 2 Rt. 207 Lebanon Ct 06249 07/18/85  
Valciulis, Eileen 16 Avondale Rd. Manchester Ct 06840 01/18/85

\* Denotes Judge

FC Denotes First Class Mailing

ILLINOIS

Open Memberships

Anderson, Jim 550 Division Lockport II 60441 12/02/85  
 Baird, Donald Box 121 S. Pleasant St. Arlington II 61312 04/19/85  
 Barst, Frank RR 2 Box 52 Grant Park II 60940 09/16/86  
 Bloomquist, Emma Rt. 1 Box 81 Woodhull II 61430 11/27/85  
 Bridgman, Paul 2835 Collesse Quincy II 62301 01/13/85  
 Carr #151en C. 212 Sherwood Way Bloomington II 61701 05/09/85  
 Cox, Fred & Evelyn 195 Marquette St. Coal City II 60416 03/11/86  
 Dwyer, Jr., Floyd Box 483 Andalusia II 61232 07/23/85  
 Dunning, David 411 S. Spillman Marion II 62959 01/01/85  
 Farantino, Mike & Karen 147 Maple Dr. Glenwood II 60425 09/19/85  
 Ferguson, Gilbert 7120 Silver Lake Rd. Gary II 60813 12/16/85  
 Friehe, Leo R. RR 4 Box 150 Lockport II 60441 03/29/86  
 Gehr, Richard 190 N. First Ave. Coal City II 60416 03/11/85  
 Giebelhausen, Wayne Rt. 1 Box 450 Pekin II 61554 02/26/86  
 Hart, Bill & Norma 190 N. First Ave. Coal City II 60416 02/26/86  
 Howard, Ronald 1112 N. Maple St. Litchfield II 62056 08/08/85  
 Howard, Susan & Darren 929 Broadway Dr. Lincoln II 62554 11/24/85  
 Kelley, Aiden Rt. 1 Box 133 Thomassboro II 61878 05/02/85  
 Killian, Robert RR 1 Box 44 Onarga II 60935 02/07/85  
 Kleibacker, Tony P.O. Box 121 Reese II 62330 09/21/85  
 Kling, Donald 1412 Broadway Lincoln II 62436 05/30/85  
 Krol, Stan 3087 S. Gilmore Ln. Downers Grove II 60515 03/13/86  
 Lincoln, Loren Box 327 Foreston II 61030 08/05/85  
 List, Ray 11717 S. Millard Chicago II 60655 01/27/86  
 Mahoney, Clifford 630 Derbyshire Ln. Bolingbrook II 60439 09/10/85  
 McKinley, Nelson 128 Walnut St. Carthage II 62321 06/25/85  
 Miller, Ivan Box 25 Nequon II 61458 01/21/86  
 Nelson, John RR 3 Box 114 Crete II 60417 Life  
 Rabbitry, Osmon's Rt 2 Princeton II 61356 Life  
 Riva, Richard Rt 2 Earlville II 60518 02/27/86  
 Ruspert, Beverly 717 tenth St. Peru II 61354 07/20/85  
 Sartori, Margaret RR 1 Box 100 Sheridan II 60531 06/07/85  
 Savage, Beth 4923 Elm St. Skokie II 60077 07/01/85  
 Seaby, Cliff & Kathy P.O. Box 121 German Valley II 61039 06/01/85  
 Schmidt, Linda & Maurice P.O. Box 285 Manlius II 61338 10/02/86  
 Schroeder, Clara 7806 Chrysler Dr. Belvidere II 61008 06/12/85  
 Seeman, Al 411 Oakview Ave. Joliet II 60433 Life  
 Silkes, Inon & Cathy Box 142 Bardolph II 61416 05/17/85  
 Simpson, Janice 1601 Buehl Rd. (14th Ave) Rock Falls II 61071 09/06/85  
 Stauder, Richard 216 High Indianapolis II 61850 06/22/85  
 Veer, Fred 10900 S. Troy Ave. Chicago II 60655 02/08/86  
 Wallace, Tony 7744 Arcadia Dr. Palos Heights II 60463 10/16/85  
 Walberg, Franklin & Donna 613 Logan Ave. Belvidere II 61008 06/14/85  
 Whitney, Marie 811 N. 5th St. Quincy II 62301 03/03/86  
 Yates, Jack 190 N. First Ave. Coal City II 60416 04/03/85  
 Yates, Claire P.O. Box 15 Vernon Hills II 60061 09/07/85

\* Denotes Judge  
 FC Denotes First Class Mailing

ILLINOIS

Youth Memberships

Basar, Michelle 7th St. Box 315 Hammond II 61929 05/01/86  
 Barnes, Brian Rt #3 Quincy II 62301 09/18/85  
 Bennetto, Erica 110 Lynn St. Washington II 61571 08/31/85  
 Clough, Kelly Box 100-A Atwood II 61913 01/23/85  
 Davis, Erin 1410 Barstest Ct. Zion II 60089 09/01/85  
 Demers, Jeanette RR 2 Box 153 Clifton II 60927 02/27/86  
 Fright, Lloyd R. RR 4 Box 150 Lockport II 60441 03/13/85  
 Grohmann Jr., Larry L. 207 N. Lillac Elmwood II 61529 11/30/85  
 Hibbert, Phillip Box 37 Paloma II 62359 04/17/85  
 Koran, Renee 754 Geneva Ave. Romeoville II 60441 11/25/85  
 Larsen, Shane 421 Southgate Rd. New Lenox II 60451 08/27/85  
 List, Mark 11717 S. Millard Chicago II 60655 01/27/86  
 McKee, Michael 115 N. Bloomingsdale Rd. Bloomingsdale II 60108 09/12/83  
 Melnick, Bridgett RR 2 Box 176 Assumption II 62510 03/24/85  
 Meyer, Eric RR 1 Theville II 60968 10/03/85  
 Peterson, Sandra 3644 Bus. Rt. 28 Belvidere II 61008 09/06/85  
 Schmidt, Christine P.O. Box 285 Manlius II 61338 02/24/86  
 Schwartzkopf, Tammy Rt 1 Box 85 Woodhull II 61490 07/20/85  
 Smith, April 329 Eastgate New Lenox II 60451 08/13/85  
 Snyder, Anthony P.O. Box 58 Chandlerville II 62527 01/14/85  
 Swanson, Chris 5740 W. Byron St. Chicago II 60634 01/17/85  
 Walsh, Steve 1418 W. Kenwick Rd. Plainfield II 60544 03/14/85  
 Young, Jeff RR 1 Box 236 Carlock II 61725 08/21/85

INDIANA

Open Memberships

Abbott, Sandy 924 Greenbriar Muncie In 47304 10/13/85  
 Borner, John J. 208 N. Elm St. Albion In 46701 01/13/85  
 Byrket, Charles M. Rt 1 Box 313 Knightstown In 46148 06/20/85  
 Byrne #, Robert 506 W. Norwood Ave. Clarksville In 47130 03/15/85  
 Cass, Matt & Icaie 3136 N. Moznlak Rd. Michigan City In 46360 10/31/85  
 Eventing, Dick 2188 S. 350 E. LaPorte In 46350 09/28/85 FC 12/85  
 Goetzman, Stan 6914 Autumn View Dr. Fort Wayne In 46816 04/07/85  
 Heindel, Victor 207 Mentor Box 377 Kouts In 46347 03/13/85  
 Humbert, Robert 715 Leopold St. Huntington In 46750 Life  
 Innet, Pat A. RR 1 Box 305 Silver Lake In 46982 11/15/85  
 Jackson, M. Eli 1402 E. 18th St. Muncie In 47302 07/18/85  
 Marti, Gary RR 1 Box 184 Kendallville In 46733 02/23/84  
 Miller, Alan Rt 5 Box 46 Decatur In 46733 03/01/85  
 News, Chaepeane 3136 N. Moznlak Rd. Michigan City In 46360 Complimentary  
 Reed #, Dr. Terry & Sandy Box 98 Markle In 46770 11/21/85 FC  
 Reese, Barbara 71 W. US Hwy. #6 - Lot 78 Valparaiso In 46383 07/24/85  
 Roing, Ray 3170 Sapphire Blvd. Indianapolis In 46268 09/22/85  
 Scott, Max L. Rt 1 Box 74 Morrisston In 46161 03/12/85  
 Shaw, Lynn S. RR 3 Warren In 46792 04/28/86  
 Shull, Reginald E. Rt 2 Becker Rd. Woodburn In 46797 12/07/85  
 Sipkema, Robert & Sandra Rt 6 Box 212 Remselser In 47978 12/13/85  
 Stearns, Kay 2180 S. 350 E. LaPorte In 46350 12/12/85  
 Taylor, Phil Rt 14 Box 34 Muncie In 47302 04/02/85  
 Thomas #, Caleb Rt 1 Box 67 Clayton In 46118 08/19/85  
 Williamson, Wilbur Box 315 LaPorte In 46350 02/26/87 FC 12/86

# INDIANA

## Youth Memberships

Coates, Robby R.R. 1 Box 457 Fountaintown In 46130 02/04/86  
 Coates, Mike R.R. 1 Box 457 Fountaintown In 46130 02/04/86  
 Granderson, Dora St. Rt. Box 235-F Leopold In 47531 09/13/85  
 Handwick, David RR 1 Box 136 Fountaintown In 46130 11/04/85  
 Harmon, Stephanie Rt 3 Box 44 Deshaw In 47115 08/17/85  
 Jones, David M. 1104 S. Six Points Rd. Indianapolis In 46231 10/13/85  
 Schneegas, Lee 509 Albert St. Valparaiso In 46383 03/24/85  
 Sutherlin, April PO Box 321 Cloverdale In 46120 04/02/85  
 Taylor, Lisa Rt 14 Box 34 Muncie In 47302 04/02/85  
 Taylor, Chad Rt 14 Box 34 Muncie In 47302 04/02/85  
 Tauscher, Amy RR 1 Box 294 Atlanta In 46031 08/17/85  
 Thompson, Mandy Dawn RR 1 Box 440 Fountaintown In 46130 05/07/85  
 Wallbank, Ben Rt 3 Box 42-WX Ligonier In 46767 10/02/85  
 Watson, Ben 4471 S. 530 W. Columbus In 47201 07/28/85  
 Wilson, Katie 51014 Curran Rd. Granger In 46530 07/09/85  
 Wingert, Heather 12324 CR 24 R#1 Middlebury In 46540 08/21/85

# IOWA

## Open Memberships

Andahl, Clifford Box 72 McCallisburg Ia 50154 07/19/85  
 Anderson, Linda 108 Allen St. Wiota Ia 50274 09/25/86  
 Baker, Leroy Box 319 Whiting Ia 51063 11/27/85  
 Bleszek, Judith M. RR 3 Box 303 Glenwood Ia 51534 01/29/85  
 Covell, Chris RR 4 Ames Ia 50010 08/22/85  
 Eich, Roger & Bonnie Box 302 Pallas Center Ia 50963 Life-05/07/85 FC 12/86  
 Grims, Gary 3594 E. Otter Rd. Marion Ia 52302 05/22/85  
 Jackson, Bartha 411 View St. Box 346 Tabor Ia 51653 08/01/85  
 Krueger, Pan & Shirley RR 2 Milton Ia 52778 04/08/85  
 Lane, William W. 3425 64th St. Urbandale Ia 50322 06/17/85  
 McAttee, Dennis Box 35 01in Ia 52320 09/24/85 FC 10/85  
 Hixdorf, Eric C. 6398 Strayer Rd. Cedar Falls Ia 50613 10/02/86  
 Paul, David 1718 E. Watrous Ave. Des Moines Ia 50320 10/21/85  
 Simmons, Lowell 3025 N.E. 44th Ct. Des Moines Ia 50317 01/04/86 FC 12/85  
 Vandae, Andrew A. P.O. Box 41 Vining Ia 52348 04/22/85  
 Youngs, Kris 7226 S.E. Vandalia Rd. Rummells Ia 50237 06/25/85  
 Zentner, Dale Box 11 LuVerne Ia 50560 11/05/85

## Youth Memberships

Krueger, Brad RR 2 Milton Ia 52778 06/30/85  
 Thevenot, Troy 2912 1st. St. SN Mason City Ia 50401 01/04/86  
 Ultermark, Jim 1410 West South Knoxville Ia 50138 04/15/85

# KANSAS

## Open Memberships

Bergene, Bob 14130 E. 63rd South Derby Ks 67037 12/31/85  
 Colborn, Charlotte & Jack 1015 S. Allen Chanute Ks 66720 08/16/87  
 Crawford, Rebecca 13551 S. Walnut View Dr. Olathe Ks 66061 04/17/85  
 Crawford, John B. 13551 S. Walnut View Dr. Olathe Ks 66061 04/17/85

# KANSAS

## Open Memberships

Evertson, Robert 214 E. 27th Topeka Ks 66605 02/14/85  
 Hubbell, Betty Box 358 Carbondale Ks 66414 01/16/85  
 Johnson, Lester & Louise 712 North St. Halstead Ks 67856 Life  
 Kramer, David Windmill Creek Farms Goff Ks 66428 11/13/85  
 Maninger, Mary R 2 Box 57 Harper Ks 67050 07/30/85

## Youth Memberships

Witelski, Carmen RR 1 Box 91 Rush Center Ks 67575 08/13/85

# KENTUCKY

## Open Memberships

Ballaard Sr., Mark 424 Boyd St. Russell Ky 41167 06/28/85  
 Blunshch, Martin 1309 Wesley Ave. Louisville Ky 40215 09/01/85  
 Campbell, Bill & Carolyn 436 Bittersweet Ln. Henderson Ky 42420 01/01/84 FC 12/85  
 Green, Thomas Rt 1 Box 190 West Paducah Ky 40384 03/05/86  
 Hasden, Teri Ann & Les Rt 2 Box 318 Philpot Ky 42366 11/10/85  
 Jones, Darrel R. 1812 E. 18th St. Owensboro Ky 42301 01/21/86  
 Marion, John R. 2309 Adanza Dr. Louisville Ky 40219 04/21/85  
 Whittier, Margaret & Fred Box 1842 Flatwoods Ky 41139 03/02/85

## Youth Memberships

Ballaard Jr., Mark Stephen 424 Boyd St. Russell Ky 41167 06/28/85  
 Smith, Steve R 1 Box 291 Island Ky 42350 03/20/85

# LOUISIANA

## Open Memberships

Alleman Jr., Alvin P. Rt 3 Box 466 Plaquemine La 70764 09/24/85  
 Bordenon, Beverly & Wayne 4688 Garden St. Metairie La 70001 02/06/85  
 Burgess, Mr. & Mrs. Gary 4862 Lantadonne Rd. Baton Rouge La 70818 06/12/85  
 Chauvin, Gerry Rt 2 Box 99 Schriever La 70395 03/28/85  
 Chauvin, Jimmy Rt 2 Box 99 Schriever La 70395 03/28/85  
 Frank, Sheryl & Ronnie 30 Coffee Dr. Chalmette La 70003 03/24/85  
 Guerin, John B. 1002 Bubba St. Plaquemine La 70764 02/20/86  
 Justice, LaVonne 58 Glenview Dr. De Ridder La 70634 11/12/85  
 Justice, Orin 58 Glenview Dr. De Ridder La 70634 11/12/85  
 Liotto, Joseph P. 17036 Fenn Blvd. Prairieville La 70769 08/19/85  
 Loupe, Ricky C. 8032 Lacombe Apt. C New Orleans La 70127 04/30/85  
 Ragner, Judy & Darryl 100 Lynn St. West Monroe La 71291 01/29/85  
 Storey, Ed & Margie 11311 Plank Rd. Baton Rouge La 70811 02/02/86  
 Turner, Jay Keith Rt 7 Box 720 Sulphur La 70663 03/21/85

## Youth Memberships

Harrington, Theresa 6468 Brownsfield Baton Rouge La 70811 06/05/85  
 Richard, Carmen St. Rt. Box 136-A Washington La 70589 07/31/85  
 Thurmond, Sebastian 513 Wild Cherry Ln. Breaux Bridge La 70517 01/31/85

**MASSACHUSETTS**

**Youth Memberships**

Barbara, Jessica Box 358 Centerville Ma 02532 01/18/85  
Bisvenius, Jeanne 59 Wilson Ave. Chicopee Ma 01013 05/06/85  
DesLauriers, David 53 Peach St. Braintree Ma 02184 04/30/85  
DesLauriers, Aimee 53 Peach St. Braintree Ma 02184 04/30/85  
Scrib, Danny 2 Wayne Ct. Holyoke Ma 01040 02/14/85  
Jenny, Jennifer 427 Cabot St. Beverly Ma 01915 03/17/85  
Pankiewicz, Alison 500 Great Rd. Littleton Ma 01460 01/03/86  
Petell, Michelle 741 St. James Ave. Springfield Ma 01104 09/27/85  
Winkler, Jennifer 119 Randall St. No. Easton Ma 02356 11/13/85  
Zelinski, Dawlens 15 Pine Ridge Ln. Orleans Ma 02653 02/15/86

**MICHIGAN**

**Open Memberships**

Bourner, Patricia & Gerald 14659 Petersburg Rd. Milan Mi 48150 09/11/85  
Bussena, Tracy 5114 Beach St. Kalamazoo Mi 49007 05/07/85  
Cargill, Patrick 10020 Milledge Dr. Otisville Mi 48463 10/03/85  
Christensen, Gail 2210 E. Willis Ct. Midland Mi 48640 10/15/85  
Caldwell, Robert & Barbara 1707 S. Sheppard Mt. Pleasant Mi 48858 03/10/85  
Cooper, Flo Ann 3273 Clovertree Ln. Flint Mi 48504 Life  
Crandall, Julie 172 James St. Battle Creek Mi 49217 05/09/85  
Daggatt, Charlene 7068 S. Lakeshore Dr. Pentwater Mi 49449 05/10/85  
DeStich, Tom 3462 Royal Dr. Columbiaville Mi 48421 10/28/85 FC 12/85  
Dill, Laverne & Marti 11825 East L. Ave. Galesburg Mi 49053 03/02/86  
Ery, Jan 12345 Ford Hwy. Clinton Mi 49236 05/01/85  
Huntington, April & James 794 Quimby Rd. Coldwater Mi 49034 09/30/85  
Kraus, Shelly 310 N. Lincoln Ave. Three Rivers Mi 49093 03/19/85  
Kuzminski, Leonard 28482 Rainigh Crescent New Baltimore Mi 48047 01/25/86  
Leigh, Julia 11283 Jackson Taylor Mi 48180 06/18/85  
Mansen, A. James 207 N. Upright Charlevoix Mi 49728 04/19/85  
McKinley, Edward Box 4004 Saginaw Mi 48603 04/22/85  
Meekhof, Nancy 9813 Blair St. Zeeland Mi 49424 01/23/85  
Mikoliet, Anthony 8172 Riverdale Dearborn Heights Mi 48127 08/29/85  
Milhas, Charles 112 E. Spraden Rd, Rt 2 Perry Mi 48972 04/01/86  
Sneets, Patty 7357 Bealane Fair Haven Mi 48023 05/06/85  
Squires, Carson P.O. Box 172 Millington Mi 48746 05/26/85  
Stacey, Betty 3215 Sharon Rd. Midland Mi 48640 08/30/85  
Spartz, Joyce J. 12944 Ladous Rd. Clayton Mi 49233 02/12/86  
Weinhardt, Jessie 17770 Bethel Ch. Rd. Manchester Mi 48150 Life  
Whipple, Ivan & Sue 314 Jewell Ferndale Mi 48220 03/04/85  
Willey, Ray 27701 Hickey Rd. New Baltimore Mi 48047 08/14/85  
Yost, Shirley A. 16370 Greenview Detroit Mi 48219 04/01/85

**Youth Memberships**

Zaratta, Angela Box 333 Mendon Mi 49072 02/08/86  
Chiddester, E.曹 1800 W. Colton Rd. Sherwood Mi 49087 07/27/85  
Combs, Eric P. S-A Ted's Dr. Coldwater Mi 49036 04/09/85  
Dill, Paul 11835 East L. Ave. Galesburg Mi 49053 02/03/86  
Forstner, Jeffrey G. 24951 Roxana Ave. East Detroit Mi 48021 12/18/85

**MAINE**

**Open Memberships**

Boyle, John F. 6 Haines St. Presque Isle Me 04769 02/25/85  
DaFonte, Irene P.O. Box 266 Easton Me 04740 01/19/85  
Farris, Donald 10 First St. Berwick Me 03901 10/01/85  
Hamilton, Sylvia & Cliff 15 Oakview Terrace RFD 2 West Buxton Me 04093 03/15/85  
Murd, Marion E. 16 Merrill Rd. Falmouth Me 04105 03/05/86  
Thurston, Cindy Lee RFD 1 Box 2445 Rt. 219 West Paris Me 04289 10/10/85

**Youth Memberships**

Fowley, Lissa Rt 1 Box 3310 Poland Spring Me 04274 09/01/85

**MARYLAND**

**Open Memberships**

Bachschmid, Beth S. 7067 Wolfree Lane Rockville Md 20852 01/15/86 FC 2/86  
Cockey, DeLana 7850 S. Ritchie Hwy. Glen Burnie Md 21061 04/11/85  
Hedaway, Thomas C. 510 Canton St. Chestertown Md 21620 10/11/85 FC 12/85  
Hemmsley, Gordon & Marilyn 24931 Woodfield School Gaithersburg Md 20877 08/23/85  
Howard, Terri L. 3516 Homestead Ln. Middle River Md 21220 10/03/85  
Jaurguis, Franco J. 7067 Wolfree Lane Rockville Md 20852 01/15/86 FC 2/86  
Little, Edward R. 2207 Faeser Rd. N. Taneytown Md 21787 05/28/85  
Mekakara, Myren 704 Merryduns Ln. Reisterstown Md 21136 02/21/86  
Mladjenovich, Woods, J. K. 5907 White Rock Rd. Sikesville Md 21784 09/28/85  
Pugh, Jack 4852 Ilchester Rd. Ellicott City Md 21043 11/10/85  
Rocha, Nya, Deanna 17715 Reisterstown Rd Reisterstown Md 21136 02/14/86  
Robber Jr., Daniel 16 Rosewood Dr. Hagerstown Md 21740 04/21/85  
Robyer Sr., Daniel 327 Pangborn Blvd. Hagerstown Md 21740 04/19/85  
Shaffer, Gale 3740 Millers Station Rd. Manchester Md 21102 01/02/86  
VanAlburt, Sara 15685 Dorsat Rd. 303 Laurel Md 20707 06/12/85

**MASSACHUSETTS**

**Open Memberships**

Zarre, June & Royal 79 Newcomb St. Norton Ma 02766 10/22/85  
Dunning, Pamela 249 Old Westford Rd. Chelmsford Ma 01824 06/09/85  
Dziurain, Nancy 47 Stephen Ave. Dracut Ma 01826 09/23/85  
Jurgelovis, Paul J. A Acornth St. Millbury Ma 01527 01/06/85  
Kimberley, Ronald N. St. Rt. 153 Box 46 Monterey Ma 01243 11/05/85  
Mackinnon, Wayne 146 Field St. Taunton Ma 02780 03/04/85  
Mercier, Raymond 81 Uxbridge Rd. Sutton Ma 01527 04/26/85  
Parent, Gerald W. 27 Simons St. Assonet Ma 02702 01/31/85  
Phillips, A. Scott 559 Prospect St. East Longmeadow Ma 01028 01/28/86

\* Mentees Judge  
FC Denotes First Class Mailing

## MICHIGAN

### Youth Memberships

Kucumski, Ken 37420 - 26 Mile Rd. New Baltimore MI 48047 07/17/85  
Nacholtz, Tony 9875 So. East Rd. Bridgman MI 49106 12/10/85  
Nieman, Mark A. 1869 McCannell Dr. Harrisville MI 48740 07/15/85  
Nelson, Craig 4467 No. J West Milham Portage MI 49802 07/02/85  
Pfeil, Michelle 4073 Corbin Dr. Flint MI 48504 07/20/85  
Schluckebier, Erika 4990 Frank Rd. Frankfort MI 48734 06/02/85  
Stryd, Jon 7907 West R Avenue. Kalamazoo MI 49004 01/06/86

## MINNESOTA

### Open Memberships

Amundsen, Doris 913 4th St. S.E., Rochester Mn 55901 04/04/83  
Bach, John Box 428, Bemville Mn 56284 09/13/85  
Becker, Ross 8200 Stanley Rd. Apt. 43 Minneapolis Mn 55437 09/21/86  
Bengtson, Larry & Doran Rt 1 Box 95 Leviston Mn 55952 10/13/85  
Dulski, Leroy 8821 Jefferson St. NE Blaine Mn 55434 12/19/85  
Dutcher, Mieburr Brother's R 2 Box 288 Lake Crystal Mn 56055 06/31/85  
George, Steve 1007 10th Ave. S.W. Austin Mn 55912 06/10/85  
Larson, Lawrence & Lucille Rt. 3 Box 111 Stanchfield Mn 55980 01/07/86  
Larson, Don R.R. 1 Box 101 Kiester Mn 56051 02/01/86  
Luitjens, Harold M. RR Ellsworth Mn 56129 05/06/85  
Madsen, Ray 1411 4th Ave. S.W. Austin Mn 55912 09/04/85  
Reid, Don St. Rt. 1 Box 21 Remer Mn 56472 Life  
Sagar, Barry Rt 6 Box 488-A Bemidji Mn 56601 08/16/85  
Shivers, Phillip 3623 35th Ave S. Minneapolis Mn 55406 11/01/85

### Youth Memberships

Amundsen, Michele Lee 813 4th St. S.E. Rochester Mn 55901 04/04/85  
Bengtson, Kirsten Rt 1 Box 95 Leviston Mn 55952 11/01/85  
Blanchard, Brandon Rt. Rt. Box 24 Laporte Mn 56461 01/02/85  
Bukersheim, Erica 724 Juniper St. Lacrosse Mn 55947 04/23/85  
Eaker, Rachel E. 704 Second St. Box 223 Ellendale Mn 56026 05/07/85  
Kerrison, Ryan 1314 No. Heights Dr. Rochester Mn 55904 11/26/85  
Phillips, Anne E. 430 2nd St. N.E. Glenwood Mn 56334 05/20/85  
Vadis, Timothy 2930 Birchmont Bemidji Mn 56601 01/09/86

## MISSISSIPPI

### Open Memberships

Fowler, G.C. Rt 3 Box 100-L Grenada Ms 38901 09/13/85  
Licciardi, Faye & Sai Rt 2 Box 529 Picaune Ms 39466 03/24/85  
Touzier, John M. P.O. Box 26 McNeill Ms 39457 11/28/85

\* Denotes Judge  
FC Denotes First Class Mailing

## MISSOURI

### Open Memberships

Clark, Gary Ray Rt. 1 Box 344 Orrick Mo 64077 02/18/86  
Gimfore, Jack 1023 N. Fulbright Springfield Mo 65802 09/12/85  
Hyers, Walter Box 12 Ironton Mo 63650 08/14/85  
Rutherford, Nina & Thomas R 2 Box 377 Cabool Mo 65689 07/15/85  
Schultz, Russell F. Box 229 Durham Mo 63638 12/03/85  
Stiems, Fred & Geneva Rt 2 Box 41 Monroe City Mo 63456 11/07/85

### Youth Memberships

Cleer, Carrie Rt 16 Box 97 Lebanon Mo 65536 03/13/85  
Hess Jr., Bill 709 S. Lane Palmyra Mo 63461 10/04/83  
Romans, Dawn R 1 Box 19 Mayview Mo 64071 03/01/86  
Roncetti, Joey RR 1 Box 230-JJ Lexington Mo 64067 07/15/85

## MONTANA

### Open Memberships

Hausman, Ellis R. 5185 Mullian Rd. Missoula MT 59802 09/15/85  
Lindquist, Iola 2346 Hwy. 93 So. Hamilton Mt 59840 06/02/85  
McCool, Frances 300 Lakeview Pt. Lolo Mt 59847 10/03/85

## NEBRASKA

### Open Memberships

Haffler, Karen & Helbert 700 Circle Dr. P.O. Box 661 Wisner Ne 68791 09/07/85  
McNinch Jr., Keith E. 10665 Charles Plaza No. 907 Omaha Ne 68114 01/01/86  
Phillips, Susan Kay 6715 No. 37th Omaha Ne 68112 05/03/85  
Starr, Larry RFB 1 Creste Ne 68333 02/15/86

### Youth Memberships

Heffie, Denice 900 Circle Dr. P.O. Box 661 Wisner Ne 68791 04/20/85  
Heffie, Michelle 700 Circle Dr. P.O. Box 661 Wisner Ne 68791 09/07/85  
Johannes, Chad M. 1953 35th Ave. Columbus Ne 68401 12/29/85  
Petrick, Vanessa 12907 Kelly St. Papillion Ne 68138 04/22/85  
Powell, Kevin 4701 "L" St. Lincoln Ne 68510 06/11/85  
Powell, Shaun 4701 "L" St. Lincoln Ne 68510 06/11/85  
Wright, Shannon Rt 2 Box 184-B Stanton Ne 68779 04/21/85

## NEVADA

### Open Memberships

Cook, Evelyn 1776 Meadowvale Sparks Nv 89431 10/19/85

### Youth Memberships

Maddox Jr., Christopher A. 1531 Del Rosa Way Sparks Nv 89431 08/25/85  
Woodard, Alice 6145 Dutch Flat Rd. Sparks Nv 89433 03/25/85

**NEW HAMPSHIRE**

Open Memberships

Weeks, John F. RFD 160 Orfordville NH 03777 02/14/85

**NEW JERSEY**

Open Memberships

Cutter, Frank J. 7 Mapledale Ave. Succasunna NJ 07876 02/01/86  
Getzenbauer, Jackie & Bill 106 Harding Dr. Washington NJ 07852 Life FC 12/85  
Hoch, Donald 128A Hart Ave. Trenton NJ 08610 04/04/85  
Hochbaum, Jean 36 Holliswood Dr. Woodbridge NJ 07093 05/10/85  
Marino, Carl 326 Lincoln Ave. Cherry Hill NJ 08002 03/01/85  
Painter, Howard RD 7 Box W-16 Hamonton NJ 08037 07/07/85  
Pacavit, Mark L. 991 Klockner Rd. Trenton NJ 08619 10/04/85 FC 12/85  
Pisavek, Jodi 886 Twin Rivers Dr. N. East Windsor NJ 08520 03/19/85  
Preeder, Martin 49 Addicks Rd. Westwood NJ 07875 05/04/85 FC 8/85  
Nollers, Nene H. Box 837 Good Springs Rd. Asbury NJ 08002 06/03/85  
Woods, Edward 322 S. Cedar Ave. Maple Shade NJ 08052 10/30/85

Youth Memberships

Chamberlain, Mary 511 Grand Ave. Hackensack NJ 07640 08/30/85  
Pecacic, Kimberly 991 Klockner Rd. Trenton NJ 08619 09/30/85  
Preeder, Kenneth 49 Addicks Rd. Westwood NJ 07875 05/04/85  
Richards, Kelly 212 Telegraph Hill Rd Holmdel NJ 07733 12/11/85

**NEW MEXICO**

Open Memberships

Morales, Luis A. P.O. Box 334 Santa Cruz NM 87567 02/17/85

**NEW YORK**

Open Memberships

Adams, Frederick W. Rt 285 RFD 1 Tabers NY 13471 05/02/85  
Beardley, Brenda & Gilbert RD 3 Donalson Rd. Jamestown NY 14701 10/29/85  
Behrens, Mel . Box 148 Pearl River NY 10965 12/20/85  
Birrell, Ramona Shannon Blvd. Vestbank NY 11980 01/07/86  
Christensen, Richard J. Highland Rd. Ovid NY 14521 04/04/85  
Collins, Charles S. 9 1/2 Gorton Ave. PO Box 315 Freeville NY 13068 10/15/85  
Diedzic, Linda J. Peeskill Hollow Rd. Carmel NY 10512 11/20/85  
Frasman, Bid & Rose P.O. Box 23 North Clymer NY 14759 01/22/86  
French, Howard L. 512 W. Green St. Ithaca NY 14850 03/11/86  
Kaiser, Gill S. 95 Puhalka Rd. Newfield NY 14867 01/06/86  
Lewis, Charles O. 247 Willow St. Roslyn Heights NY 11577 Life  
Marrin, Sandra 2000 Toner Rd. RD 1 Cortland NY 13045 06/13/85  
McGrath, Kandace Mechanic St. PO Box 72 Copentaken NY 13626 02/04/86  
Mellozo, John Hall St. Central Nyack NY 10940 04/07/85  
Miller, Rita RD 83 Box 440 Jamestown NY 14701 01/30/86  
Schilling, Steven Co. Rt. 11 Box 385 West Monroe NY 13167 03/28/85  
Sears, Geraldine 306 River Rd. Rome NY 13440 03/07/85  
Short, Justine RD 2 W202 A-1 Otego NY 13825 02/03/85

**NEW YORK**

Open Memberships

Stedman, M. C. 2853 S. Main St. Neufane NY 14109 Life  
Watson, Quentin RD 1 Box 159 Copenhagen NY 13626 05/31/85  
Zimmer, Deborah RD 2 Box 244 Evan Rd. Dover Plains NY 12522 08/07/85

Youth Memberships

Beck, Derek D. RD 3 Upper Loomis Brook Rd. Walton NY 13856 01/12/86  
Kills, Kathy Seminary Hill Rd. RD 1 Carmel NY 10512 03/25/85  
Katz, Adrienne Seminary Hill Rd. Carmel NY 10512 07/25/85  
Martin, Wayne 2000 Toner Rd. RD 1 Cortland NY 13045 06/13/85

**NORTH CAROLINA**

Open Memberships

Abornethy, M. A. Rt 1 c/o Parkway Grill Denver NC 28037 Life  
Caldwell, Robert Rt 2 Box 12. Mooresville NC 28115 03/11/85  
Hogarth, Ted & Barbara Rt 1 Box 15-B Wanhaw NC 28173 10/14/85  
Johnson, Robert S. 1906 Laird Ct. Fayetteville NC 28304 04/27/85  
Johnson, David Rt 3 Box 241 Leicester NC 28748 07/26/85  
Rhyme, Nigcy W. Rt 1 Box 29 Vale NC 28158 10/14/85  
Sanders, Sue 354 Rocky Run Rd. Highway Park NC 28544 01/25/85  
Snyder, Carol 604 Sunnybrook Dr. Monroe NC 28110 10/25/85

Youth Memberships

Brassil, Kim 105 Allison Ln. Jacksonville NC 28540 12/28/85  
Hessen, Jennifer Rt 1 Box 16-B Wayhaw NC 28173 09/30/85  
McCall, Randy 126 Piney Grove Rd. Franklin NC 28734 10/24/85  
Snyder, Jim 604 Sunnybrook Dr. Monroe NC 28110 10/25/85

**NORTH DAKOTA**

Youth Memberships

Norman, Michelle Box 60 Morango ND 58471 08/27/85

**OHIO**

Open Memberships

Allenach, Richard & Sylvia 139 S. Hamilton Rd. Saksana Oh 43230 05/29/85  
Annick III, William J. 1722 W. 9th St. Ashtabula Oh 44004 05/30/85  
Barton, Andy & Sophie Rt 2 Col-Lane Rd. Carroll Oh 43112 01/30/86  
Baxter, Harold 5473 Ham-Pason Hamilton Oh 43011 02/03/86  
Boyan, Kevin & Vicki 1033 N. Star Rt. 72 Sabina Oh 43169 07/16/85  
Butler, Earl & Barb 4318 Richville Dr. SW Canton Oh 44706 11/14/85  
Creek, Sherrill L. 620 W. Norman Ave. Dayton Oh 45406 04/23/85  
Dangler, Dale & Therese 3709 Lincoln Ave. Parma Oh 44134 01/31/86

\* Denotes Judge  
FC Denotes First Class Mailing

OHIO

Open Memberships

- Dick, James E. 954A Union Cemetery Rd. Loveland Oh 45140 03/30/85
- Emery, Esther 1138 Bell Ave. Elyria Oh 44035 Life
- Fields, Robin A. 4926 Riverview Ave. Middletown Oh 45042 03/26/85
- Gordon, Kitty 619 Juniper Ln. Columbus Oh 43219 02/01/86
- Hawley, Huber S. 1990 Union Ave. NE Minerva Oh 44657 03/05/85
- Henderson, Charles 255 Jennings Rd. Rossford Oh 43660 02/28/85
- Hooper, Kevin 1975 Hollies Rock Rd. Dresden Oh 43821 08/15/85
- Hovinson, Rick 1814 Main Rd. SE PO Box 342 Gratiot Oh 45133 03/02/85
- Ingrin, Randall 259 W. Pleasant St. Hillsboro Oh 45133 03/02/85
- Kemp, Lois Ann 7866 S. Princeton Rd. Berlin Center Oh 44001 01/13/85
- Kingsman, Richard 519 Indian Ridge Rossford Oh 43640 03/16/85
- Kingler, Jay RR 4 Box 289 Bryan Oh 43506 09/30/85
- Kromer, Harlene F. 5207 South Turner Rd. Canfield Oh 44406 02/22/86
- Lacey, William C. 1954 Hollis St. Akron Oh 44305 02/22/86
- Mace, George E. 612 N. 4th St. Toronto Oh 43964 04/19/85
- McMurry, Jean 403 1/2 N. High St. Hillsboro Oh 45133 05/21/85
- McNary, Norman C. 1372 Fletcher Pike So. Charleston Oh 45308 05/12/85
- Meiser, Lawrence E. 2211 Hannaford Ave. Norwood Oh 45212 08/25/85
- Miller Jr., Walter & Shirley 2634 Schertz St. Youngstown Oh 44509 10/02/85
- Morsean, Glenn & Hazel 7365 Dauson Dr. SE Warren Oh 44494 04/14/85
- Morris, Willard & Dorothy 11223 Koothway Path Lakeview Oh 43083 10/31/85
- Myers, David L. Rt 4 Box 82 Van Wert Oh 45991 12/16/85
- Nixon, Larry H. 20201 Pitts Rd. Wellington Oh 44090 09/26/85
- Ohio State Dutch R.C. 20201 Pitts Rd. Wellington Oh 44090 01/29/86
- Pool, Karlton Rt 2 Box 104 Bryan Oh 43506 05/14/85
- Ritz, John 3320 - 38th St. NE Canton Oh 44705 02/19/85
- Roiling, Mary 5147 Spencer Rd. Spencer Oh 44275 01/17/86
- Rumson, Ron 6930 Ridge Rd. Parma Oh 44129 02/20/86
- Sanders, Kenneth 1606 Conroy Rd. Peebles Oh 45660 05/03/85
- Sedock, Jeff 1635 Salt Springs Rd. Mineral Ridge Oh 44440 10/11/85
- Shaw, Robert P. 7450 Ashley Rd. Ashley Oh 43003 01/20/86
- Shim, Benjamin 1809 Sandusingham Dr. Toledo Oh 43615 02/20/86
- Stein, John 5381 Miller Church Rd. Johnstown Oh 43031 03/20/86
- Steinhilber, Mike 426 Union Ave. Nuytus Oh 44620 Life
- Stockmaster, L. Sue 523 S. Main St. Clyde Oh 43410 11/02/85
- Thayer, Jack L. 2361 Vale Dr. Kettering Oh 45420 05/23/86
- Troner, Clyde 219 Kirschw St. Elida Oh 43007 01/02/86
- William, Wayne 2403 Lincoln Ave. Cleveland Oh 44134 04/30/85
- Wimer, Jack 5475 Seaman St. SW Navarre Oh 44662 Life
- Wise, Janice 2988 E. Star Rt. 40 Tipp City Oh 45371 02/01/86

Youth Memberships

- Beard, Tony 13841 Renick Rd. Box 23 Derby Oh 43117 10/17/85
- Buck, Michelle 8452 Vale Rd. Rootstown Oh 44272 12/23/85
- Burdus, Matt 6580 S. Sharff Rd. New Carlisle Oh 45344 01/31/85
- Cook, Melissa 4058 Helsey Fusselman Southampton Oh 44470 04/23/85
- Gittinger, Raymond 6940 S. Star Rt. 100 Tiffin Oh 44883 09/23/85
- Gottfried, Ritch 6776 Chloer RR4 Upper Sandusky Oh 43351 07/05/85
- Healer, Brian 459 Circular Dr. Upper Sandusky Oh 43351 07/09/85
- Healer, Stephen 459 Circular Dr. Upper Sandusky Oh 43351 07/09/85
- Henderson, Scott 285 Jennings Rd. Rossford Oh 43640 02/28/86
- Herr, Linda Kay Rt. 1 Warsaw Oh 43844 02/07/86
- Herr, Amy Rt. 1 Warsaw Oh 43844 03/07/86
- Howard, Rachel 11676 T-23 Findlay Oh 45840 12/31/85

OHIO

Youth Memberships

- Jenkins, Robin 8270 E. New Carlisle Rd. New Carlisle Oh 45344 02/16/85
- Jordan, Jason Box 242-A Rt 3 Albany Oh 43710 09/21/85
- Kemp, David E. 7866 S. Princetown Rd. Berlin Center Oh 44481 03/06/85
- Maswell, Karie Rt 1 Box 67 Amesville Oh 45711 11/12/85
- Maswell, Mary Rt 1 Box 67 Amesville Oh 45711 11/12/85
- McDonald, Kristine 257 Koenig Ave. Dayton Oh 45414 03/02/85
- McDonough, Dale 1615 Hoskins Ln. Middletown Oh 45042 04/02/85
- Myers, Robert F. Rt 4 Box 82 Van Wert Oh 45991 12/04/85
- Paik, Theresa A. 7800 Broadway Rd. Broadview Heights Oh 44147 03/12/85
- Pugliese, Larry 15441 Robinson Rd. Plain City Oh 43064 10/01/85
- Schoopner, Vic 3049 Perry Dr. NW Canton Oh 44708 08/02/85
- Shupp, Jay 4738 Hamilton-Scipio Rd. Hamilton Oh 45013 04/10/85
- Smith, Jimmy 120 E. Frederick St. Doylestown Oh 44230 09/19/85
- Stockmaster, Brad 523 S. Main St. Clyde Oh 43410 07/03/85
- Uran, Todd R 44 Bryan Oh 43506 05/02/86
- Weber, Connie 3100 Dumber Ext. SW Canton Oh 44706 11/10/85
- Weichold, Malcolm C. 2630 Morgan Ross Rd. Hamilton Oh 45013 08/29/85
- Weiss, Vicki 1568 Morgan St. Springfield Oh 45503 01/13/85
- Wise, Tammy 2988 E. Star Rt. 40 Tipp City Oh 45371 02/01/86
- Withrow, Amy 1786 TR 142 Van Buren Oh 45889 10/18/85

OKLAHOMA

Open Memberships

- Briscoe, Alvin Rt 3 Box 362 Walters Oh 73572 03/26/85
- Coffman, Terry & Ronald 126 S.E. 37th St. Oklahoma City Ok 73129 04/01/86
- Kemainen, Dr. Michael 4208 N. 34th St. Duncan Ok 73533 03/31/85 FC 4/85
- Love, Benny & Laura Rt 2 Box 74 Lawverne Ok 73048 04/10/85
- Rulant, Marla Box 66 Temple Ok 73568 09/04/85

Youth Memberships

- Brake, Brady 118 S.W. 28 Oklahoma City Ok 73109 03/12/85
- Brake, Angie 118 S.W. 28 Oklahoma City Ok 73109 02/13/85
- Rutnam, Jeff P.O. Box 993 Coweta Ok 74429 03/30/85

OREGON

Open Memberships

- Carlson, Harry & Rick 9454 S.W. 8th Dr. Portland Or 97219 03/15/85 FC 4/85
- Clean, Jill P.O. Box 1293 Winston Or 97496 05/01/85
- Dean, Jane P.O. Box 76 Boardman Or 97818 12/29/85
- Hertel # Vicki Rt 2 Box 238-N Forest Grove Or 97116 05/28/85
- Nickmatt, Gregory 2740 S.W. 183th Alsea Or 97805 03/22/85
- Isaniac, Mary 12305 N.E. Brazes Portland Or 97230 03/07/85
- Jones, Virginia Rt 1 Box 926 Dayville Or 97825 03/15/85
- Knelling, Gene 9795 Millcreek Rd. S.E. Aumsville Or 97325 11/02/85
- Louis #, N.C. 1400 N.E. 2nd Ave. Apt 1711 Portland Or 97332 Life
- Salabiad, Vera & Millie P.O. Box 383 Wilsonville Or 97070 10/31/85
- Parmer, George & Maxine 9990 S.W. Marjorie Ln. Seaverton Or 97805 02/11/86
- Roll, Bill 25023 S. Seaman Rd. Seavercreek Or 97804 04/15/85
- Youns, Ilene 2230 Valhalla St. Eugene Or 97401 05/10/85



## OREGON

### Youth Memberships

Appleby, James Allen Box 726 Rainier Or 97048 03/07/85  
Bell, Crystal Rae 18898 N.W. Reeves Portland Or 97229 03/20/85  
Brown, Deana Rt 2 Box 199-A Forest Grove Or 97116 04/27/85  
Copley, Gabbly 85421 Springfield-Crosswell Hwy. Pleasant Hill Or 97455 06/25/85  
Eaton, Beth 5661 Peace Lane Central Point Or 97502 09/10/85  
Fryer, Dania 1114 N.W. Alder Cr. Dr. Corvallis Or 97330 10/24/85  
Fesser, Richard P.O. Box 385 Wilsonville Or 97070 09/03/85  
Stone, Ben 7544 Jordan S.E. Salem Or 97301 04/18/85  
Sullivan, Missy Rt 3 Box 43-D Gaston Or 97119 09/23/85  
Venn, Jonathan 2304 S.W. Mitchell St. Portland Or 97201 12/19/85  
Venn, Heather 2304 S.W. Mitchell St. Portland Or 97201 10/10/85

## PENNSYLVANIA

### Open Memberships

Balcom, Robert 108 Caribou Circle Lower Burrell Pa 15068 03/14/85  
Blyth \*, James Box 379 Claysville Pa 15323 Life  
Brokaw, Harry P.O. Box 86 Grover Pa 17735 09/20/85  
Decker, Carl & Jean 935 Clay Ave. Stroudsburg Pa 18360 Life  
Dew, Michael 147 E. Madison St. Easton Pa 18042 09/13/85  
Esterly, Steven 1120 Sterling Ave. Reading Pa 19606 03/21/86  
Fetter, Lee 140 N. College St. Carlisle Pa 17013 01/02/85  
Geisweit Sr., Thomas W. RD 8 - 181 Sinking Spring Pa 19608 01/15/86  
Giorelli, Barbara Ann 1503 Lincoln St. Catawauqua Pa 18032 04/22/85  
Kennedy \*, M.H. 222 Soosa Rd. Pittsburgh Pa 15219 Life  
Kuszuk, Darlene 3952 Northern Pike Apt. F-3 Monroeville Pa 15146 09/10/85  
Landis, Stanford L. RD 4 Box 75 Meadow Valley Rd. Lititz Pa 17543 09/26/85  
Loakis, Charles RD 2 Box 195-B Saltsburg Pa 15681 05/04/85  
Luckensbill, Sally M. 1120 Sterling Ave. Reading Pa 19604 01/09/85  
Neasey, Carol 3545 Carey Rd. Philadelphia Pa 19134 09/14/85  
Olosky, Kathleen A. Rt 1 Box 82 Olanta Pa 16863 02/15/86  
Ranck, Dixie RD 1 Box 280-A New Columbia Pa 17856 Life  
Schill, George & Jean 3923 New Texas Rd. Pittsburgh Pa 15239 06/05/85  
Schmid, Karin L. 0539 Sugarloaf News Devon Pa 19333 07/20/85  
Smith, Helen 139 Asean Ave. Rt 2 Box 785 Thomasville Pa 17364 01/27/86  
Stackhouse, Richard RD #6 Box 6035 Stroudsburg Pa 18360 11/29/85  
Strahler, George 1320 Mine Lane Rd. Easton Pa 18042 08/15/85  
Tobias \*, Floyd 5832 Sullivan Trail. Nazareth Pa 18064 03/10/85  
Weyand, Theresa M. 1608 Clifford Dr. Erie Pa 16505 03/14/85

### Youth Memberships

Hailey, Matthew 108 Rose Lane Chalfont Pa 18914 01/30/85  
Koch, Owen RD 1 Box 1237 Tamaca Pa 18252 03/24/85  
Stivason, Bob 174 Marwood Rd Cabot Pa 16023 11/06/89

\* Denotes Judge

FC Denotes First Class Mailing

## SOUTH CAROLINA

### Open Memberships

Bishop, Tommy & Carol Rt 4 Box 359 Inman SC 29349 12/11/85  
Bloodworth, E.F. Rt 5 Box 718 Laurens SC 29360 07/07/85  
Brewer, Margie & Raymond Rt 3 Box 785 Saluda SC 29138 08/25/85  
Hinson, Ann & Perry P.O. Box 132 Lugoff SC 29078 05/14/85  
Wesler Jr., Al Rt 1 Box 424 Compens SC 29330 Life  
Hesbit, Roy E. 145 Tacoma (Lexington Farms) Pelion SC 29123 04/26/85

## SOUTH DAKOTA

### Open Memberships

Foos, Ron P.O. Box 43 Wentworth SD 57075 08/24/85  
Robinson, Judy R 2 Box 93 Vermillion SD 57069 09/01/85  
Trudeau, Robert Rt 2 Box 46 Jefferson SD 57838 08/18/85

## TENNESSEE

### Open Memberships

Griffith, William & Wilma Rt 2 Box 218-A Whitwell Tn 37397 10/04/85  
Jones, Lowell & Wilba Dean 5053 Logan Rd. N.W. Cleveland Tn 37311 03/14/87  
Simson, Doug 229 Hillcrest Dr. Knoxville Tn 37918 03/01/85  
Simson, Tommie & Ralph 229 Hillcrest Dr. Knoxville Tn 37918 05/01/85  
Williams Jr., Paul 427 Oakleaf Ct. Knoxville Tn 37914 12/27/85

### Youth Memberships

Anderson, Shannon 427 Oakleaf Cr. Knoxville Tn 37914 09/28/85  
Green, Angie 405 Ledford Rd. Cleveland Tn 37311 02/20/85  
Pate, Christopher 584 Pennsylvania Ave. Oak Ridge Tn 37830 10/03/85

## TEXAS

### Open Memberships

Arent, Muriel & Albert Rt 10 Box 1243 Tyler Tx 75707 01/26/86  
Bolding, Gary D. P.O. Box 3565 Midland Tx 79702 08/07/85  
Bonnot, Cecil E. 4215 McNeil Wichita Falls Tx 76308 02/08/86  
Farrill, R.C. & Lois 11001 Penelope Houston Tx 77013 04/23/85  
Ferguson, Jon Kenneth P.O. Box 326 Wharton Tx 77498 03/22/85  
Futrell, Linda 901 Frye Rd. Splendora Tx 77372 08/07/85  
Haier, Arnold W. 4006 Mischire Houston Tx 77025 05/18/85  
Hyer, Lawrence 4719 47th St. Lubbock Tx 79414 07/30/85  
Lehrman, Sandra C. 3531 Orchard Ln. Waco Tx 76705 06/10/85 FC 6/85  
Littken, Jeanie 3714 Seymour Rd. Wichita Falls Tx 76309 09/03/85  
Manteris, Cindy Buchmann & Jim P.O. Box 40 Manvel Tx 77578 03/01/85  
McCart, David & Carol 907 San Jacinto Highlands Tx 77562 01/28/86  
McClung, Roy RR 2 Box 106, Seymour Tx 76380 05/01/85 FC 6/85  
Messer, Danny & Judy 4315 Mesa Circle Amarillo Tx 79109 06/08/85 FC 6/85  
Pipes, Charles & Michelle 6417 Dream Lane Watagua Tx 76148 01/12/86  
Reid, Sharon & Bill 22 Shadowbrook Ln. Hurst Tx 76053 03/20/85 FC 4/85  
Shay, Patty P.O. Box 6 Goliad Tx 77963 10/16/85  
Smith, Earl & Diane 10909 Penelope St. Houston Tx 77013 04/14/85

## TEXAS

### Open Memberships

Stahl, Orville 1207 Northwood Ct. Commerce Tx 75428 03/04/85  
Stices, Steven 702 Dana Burkburnett Tx 74354 01/17/86  
Stubblerfield, Jay 136 Jill Ann Burlison Tx 76028 04/27/85  
Tutton, Michael & Maye Box 115 Bledsoe Tx 79314 09/29/85  
Turton, Pat 9520 Ravensway Dr. Dallas Tx 75238 02/20/85  
Watts, Jerry M. 6633 Mona Lisa Fort Worth Tx 76148 08/27/85  
Weaverling, Susan & Sam Rt 7 Box 7932 Midland Tx 79701 05/08/85 FC 6/85  
Weibe, Herman 6708 N. Golder Odessa Tx 79764 03/05/85  
Williams, William Rt 2 Box 284 Garland Tx 75040 11/02/86  
Wise, Barbara & Jack 2520 Westpark Way Circle Euless Tx 74040 04/17/85

### Youth Memberships

Blackburn, John W. P.O. Box 7271 Beaumont Tx 77704 09/19/85  
Cordus, Mel 292 - 50 East Lake Dr. Weatherford Tx 76086 07/18/85  
Davis, Jason 114 Rocky Ridge Cir. Weatherford Tx 76086 02/10/86  
Finch, Pam Rt 2 Box 727 Venus Tx 76084 01/04/86  
Fromme, Rance Rt 1 Box 259 Sinton Tx 76887 05/20/85  
Jenkins, Berrick W. 304 S.W. 19th. Seminole Tx 79360 02/20/86  
Lehrman, Vicky L. 3531 Orchard Ln. Waco Tx 76705 06/10/85  
McCafferty, Jennica Elkins Lake Box 600 Huntsville Tx 77340 03/08/85  
McCarty, Crystal L. 907 San Jacinto Highlands Tx 77562 03/03/86  
Wood, Jennifer 480 Byrne St. Smithville Tx 78957 03/08/85

## UTAH

### Open Memberships

Butterfield, Glenn 2844 W. 10440 S. South Jordan Ut 84065 09/22/85

### Youth Memberships

Hansen, Steven 328 S. Glen Circle Fruit Heights Ut 84037 11/19/85

## VERMONT

### Open Memberships

Jones, Mrs. Ariene 33 River Fair Haven Vt 05743 06/04/85  
Sweet, Betty J. RD 4 Montpelier Vt 05602 05/11/85

## VIRGINIA

### Open Memberships

Carsen, Victor E. 1416 River Oaks Dr. Norfolk Va 23502 04/27/85  
Flowers, Mr. & Mrs. Howard L. 3431 Parkwood Ave. Richmond Va 23221 10/07/85  
Freed, Stan & Joyce 11800 Ironbridge Rd. Chester Va 23631 10/16/85  
Keeba, James Rt 2 Box 502 Danville Va 24540 10/28/86  
McNigal, Lorvaine 7413 Rhodes Lane Chesterfield Va 23632 01/17/86  
Pennybaker, Liz 7612 Amherst Dr. Manassas Va 22111 05/15/85

## VIRGINIA

### Open Memberships

Nolan, Meg 2137 Mastin Ave. Seafood Va 23596 08/31/85  
Pace, Rebecca & Gary Rt 9 Box 174 Charlottesville Va 22901 11/20/85 FC 10/85  
Sinpson, Jeff Rt 1 Callands Va 24530 01/24/85  
Tucker, Lewis Rt 3 Box 58 Blackstone Va 23824 11/08/85  
Turpin, Everett H. RR 1 Box 327-A Pulaski Va 24301 05/23/85  
Wood, Ricky W. Rt 1 Box 121-A Lovinston Va 22949 10/10/85

### Youth Memberships

Fluharty, Mathew 116 Woodland Dr. Newport News Va 23606 10/24/85

## WASHINGTON

### Open Memberships

Barber, Norris N. 11605 Kathy Dr. Spokane Wa 99218 01/07/86  
Brown, Nancy L. 17825 6th Ave. S.W. Seattle Wa 98166 09/04/85  
Caffelt, Jan & Russ 19706 80th Ave. N.E. Bothell Wa 98011 10/11/85  
Copke, Hazel M. P.O. Box 71 Milton Wa 98354 10/12/85  
Coplen, Debbie 8921 83rd Ave. S.E. Olympia Wa 98503 07/23/86  
Crowley, Christine 1075 E. 27th Kennewick Wa 99337 01/23/85  
Gross, Lloyd & Bea Rt 5 Box 134-A River-side Wa 98849 09/16/85  
Hancock, JoAnn 129 Cedar Dr. Lynden Wa 98264 05/24/85  
Kelly, Jim & Bonnie 1025 E. 27th Kennewick Wa 99337 04/21/85  
McDaniel, Della 13132 Ingraham Rd. Monroe Wa 98272 04/27/85  
Peterson, Donalyn & Larry 35054 36th Pl. S. Auburn Wa 98001 06/01/85  
Regeth, Barb 23108 35th S.E. Bothell Wa 98011 03/31/85  
Viray, Carla & Ruben 1432 S. 52nd Tacoma Wa 98408 10/27/85  
Wilson, Edwina L. P.O. Box 42087 Tacoma Wa 98442 10/11/85

### Youth Memberships

Barber, Kirsten N. 11605 Kathy Dr. Spokane Wa 99218 01/07/86  
Gebhart, Tamale 22931 Pontius Rd. Bothell Wa 98021 04/03/85  
Pulley, Carolyn 33 234th Place S.E. Bothell Wa 98021 04/12/85  
Roos, Eric 632 England Ave. Montesano Wa 98563 02/19/85  
Warren, Wendy 29211 S.E. 208th Maple Valley Wa 98038 04/21/85

## WEST VIRGINIA

### Open Memberships

Billups, Carol & Ron 93 Oney Ave. Huntington Wv 25705 02/03/85 FC 10/84  
Billups, Rocky 93 Oney Ave. Huntington Wv 25705 02/16/85  
Billups, Ricky 93 Oney Ave. Huntington Wv 25705 02/16/85  
Glassburn, Connie 183 Rensford Star Rt. Charleston Wv 25306 02/27/86  
Hanner, Richard H. 1403 Dorsey Ave. Morgantown Wv 26505 12/29/85

\* Denotes Judge

FC Denotes First Class Mailing

## WISCONSIN

### Open Memberships

Dani, Nancy Rt 4 Box 237 Eau Claire WI 54701 03/26/85  
Egloff, Rev. Carl 21345 Ann Rita Dr. Brookfield WI 53005 10/04/85  
Falt, Sharon 1013 S. Clark Ave. Marshfield WI 54449 11/15/85  
Geutschow, Dean 6004 Schroeder Rd. Madison WI 53711 03/30/85  
Janke, Michael O. W125 - 86943 Skylark Ln. Hales Corners WI 53130 11/12/85  
Kaminski, Sheril P.O. Box 97 Rosholt WI 54473 06/08/85  
Leibel, Doris R 2 Box 713 Grantsburg WI 54840 03/18/85  
Madel, Leanne 6415 E. Decora Ave. Oshkosh WI 54901 01/28/86  
Magazine, Rabbits 312 Portland Rd. Hwy 19 E. Waterloo WI 53594 Complimentary  
Musil, Lester 2133 No. Rapids Rd. Manitowoc WI 54220 09/23/85  
Pennucodi, Warren 5620 Consolidated Janesville WI 53545 03/23/85  
Rabbitry, Martzahi's 3300 West Wisconsin Ave. Appleton WI 54914 08/18/85  
Rohloff, Patrick View Ridge Ln. Box 28 RR 1 New London WI 54961 06/04/85  
Strandwitz, Sue & Pete 905 Jacobsen Rd. Neenah WI 54956 10/14/85  
Wilke, Dorothy Rt 1 Box 263 Campbellsport WI 53010 09/30/85

### Youth Memberships

Brenner, Corey Rt 1 Hawkins WI 54530 04/11/85  
Busche, Steven R 1 Box 202 Edgar WI 54426 02/24/85  
Lanoner, Christopher M. RR 6 Box 235 Fairview Ln. Chippewa Falls WI 54729 08/27/85  
Rohlf, Beth A. Rt 1 Box 134 Eden WI 53019 04/26/85  
Saduskas, Jenni 4311 Pioneer Creek Rd. Conover WI 54519 01/18/86  
Schwantes, Rhonda 1306 E. Dorse St. Marshfield WI 54449 01/01/85  
Wachter, Kimberly RR 2 Woodman WI 53827 04/09/85  
Weed, Susan 4144 Golf Course Dr. Fond Du Lac WI 54935 02/03/86  
Witneyer, Karley 581 Harvard Dr. Neenah WI 54956 09/26/85

## WYOMING

### Open Memberships

Sanders, Mel 301 Sunset Gillette WY 82716 07/23/85

## FOREIGN

### Open Memberships

Hodson, Mrs. M. I. 1 Redcar Rd/Dunsdale Nr Guisborough Cleveland England TS14 6RH 09/15/85

YOU CAN'T BEAT THE DUTCH



OPEN UPCOMING SHOWS

04/26-28/85 NATIONAL DUTCH SHOW at YORK PENNSYLVANIA ARBA# Z114 ADR# 3430  
 Barbara Gioteili 1503 Lincoln St. Catawauqua Pa 18032

04/27/85 Eastern Colorado R.C. Inc. at Golden Colorado ARBA# Z1678 ADR# 37310  
 Joseph Herman 3500 Lafayette St. Denver Co 80205

04/27/85 Fair City Rabbit Club at Huron South Dakota ARBA# Z1709 ADR# 37590  
 Linda Sunding R.R.5 Box 376 Huron SD 57330

04/27/85 Trinity Valley RBA at Fairfield Texas ARBA# Z1113 ADR# 37670  
 Mona R. Berryhill Rt.1 Box 80 Wortham Tx 76693

04/27/85 Lake County RBA at Lakeport Fairgrounds ARBA# Z1463 ADR# 37770  
 Sue Morton P.O. Box 943 Lower Lake Ca 95457

04/27/85 Central Louisiana RBA at Louisiana ARBA# Z1465 ADR# 37770  
 Donald Hebert 106 Clark St. Pineville La 71368

04/28/85 Mills Co. RBA at Glenwood Iowa ARBA# Y1994 ADR# 35113  
 Don Jackson Box 346 Tabor Ia 51653

04/28/85 Golden West RBA at Orange California ARBA# Z1317 ADR# 3604  
 Sunny Harper 20041 Clark St. Orange Ca 92669

04/28/85 Southwest Wisconsin RC at Lancaster Wisconsin ARBA# Y1279 ADR# 36790  
 Vincent Walmer R# 2 Box 3 Muscoda WI 53573

05/04/85 Owatonna Area RC at Owatonna Minnesota ARBA# Z1339 ADR# 3575  
 Richard Steinberg R.R.2 Box 24 Owatonna Mn 55060

05/04/85 Richland Co. RBA at Mansfield Ohio ARBA# Y1616 ADR# 36520  
 Rebecca Tolman 1835 N. Len-Springmill Rd/Lot 10 Mansfield Oh 44886

05/04/85 R. P. of Santa Clara Valley at San Jose California ARBA# Y1126 ADR# 37010  
 Judyth Harrold 15135 Monterey Rd. Morgan Hill Ca 95037

05/04/85 Richmond RBA at Ashland Virginia ARBA# Z1700 ADR# 37720  
 Barbara Perkins 12003 Bourne Rd. Glen Allen Va 23060

05/04/85 Flint River RBA at Albany Georgia ARBA# Z1651 ADR# 37760  
 Lesley Haunie P.O. Box 3522 Albany Ga 31706

05/05/85 Mid-Ohio RBA at London Ohio ARBA# Y1122 ADR# 3501  
 Dale Iles 7157 Rt.56 SE London Oh 43140

05/05/85 Mountaineer RBC at Fairmont West Virginia ARBA# Z149 ADR# 3497  
 Deborah Dobbins Rt.2 Box 251 Fairmont WV 26534

05/05/85 Miss - Sala - Bash RBA at Peru Indiana ARBA# Y1116 ADR# 36620  
 Diana D. Miles 12517 Upas Rd. Plymouth In 46563

05/05/85 East River RBA at Sioux Falls South Dakota ARBA# Z1329 ADR# 37750  
 Pat Hogan R.R.3 Box 236 Sioux Falls SD 57106

05/05/85 Empire State RBA at Syracuse New York ARBA# Z1789 ADR# 38010  
 Robert Cox 7899 Eisenhower Boulevard Bridgeport NY 13030

04/20/85 Rochester Area RC at Rochester Minnesota ARBA# Y1105 ADR# 3578  
 Joyce Kruemerk Box 70 Zumbro Falls Mn 55991

04/20/85 Hill Country RBA at Sanders Texas ARBA# Z17 ADR# 36300  
 Ylonda Coreland P.O. Box 694 Kerrville Tx 78929

04/20/85 Central Alabama RBA at Wetumpka Alabama ARBA# Z1444 ADR# 36260  
 Sue Brannon 631 Greerbridge Rd. Montgomery Al 36109

04/20/85 Mail City RBA at Kalamazoo Michigan ARBA# Z1378 ADR# 36810  
 Joyce Powerman 13690 East P. Ave. Climax MI 49034

04/20/85 Sunflower Rabbit Club at El Dorado Kansas ARBA# Z1666 ADR# 37280  
 Clay Walker Rt.1 Box 297 Mulvane Ks 67110

04/20/85 Tri Co Rabbit Club at Clearfield Pennsylvania ARBA# Z14 ADR# 37290  
 Kathy Olczyk RD #1 Box 82 Olanta Pa 16863

04/20/85 Heart of Ohio R & CC at Burbank Ohio ARBA# Z1573 ADR# 37640  
 Marcie Zemancik 11992 Greenwich Rd. Homerville Oh 44235

04/20/85 Two Rivers Rabbit Club of Oklahoma at El Reno Oklahoma ARBA# Z1397 ADR# 37650  
 T. Henry Buchanan 1741 W. Lakeaire Dr. Mustang Ok 73064

04/20/85 Central Arizona R & CBA at Phoenix Arizona ARBA# Y1587 ADR# 37990  
 Mrs. Trudy Kelly 13609 N. 49th. St. Scottsdale Az 85254

04/20/85 Anderson County RBA at Anderson South Carolina ARBA# Z1809 ADR# 38000  
 Deborah Wilson Rt.4 Blacksnaile Rd. Pickens SC 29671

04/21/85 Johnstown Area RC at Johnstown Pennsylvania ARBA# Y1116 ADR# 3542  
 Diane Rummel RD 1 Box 157 Johnstown Pa 15906

04/21/85 Council Bluffs RBA at Underwood Iowa ARBA# Z119 ADR# 36200  
 Becky Trouba 2621 E. Street Omaha Ne 68107

04/21/85 Council Bluffs RBA at Underwood Iowa ARBA# Y1168 ADR# 36190  
 Becky Trouba 2621 E. Street Omaha Ne 68107

04/21/85 Decatur Area RBA at Decatur Illinois ARBA# Z154 ADR# 36680  
 Gary C. Garrett 2289 Ridgeview Dr., Decatur Il 62521

04/21/85 Van Wert County RBA at Van Wert Ohio ARBA# Y1929 ADR# 37570  
 Nancy Dixon Rt.1 Box 295 Van Wert Oh 45891

04/21/85 Medina County RBA at Burbank Ohio ARBA# Z1574 ADR# 37580  
 Jim Plummer 107 S. Academy St. Lodi Oh 44254

04/21/85 Central Maine RBA at Bowdoin Center Maine ARBA# Z1756 ADR# 37710  
 Norine DuPont R.#1 Box 1435 Halliwell Me 04547

04/21/85 Tri County RBA at Waukesha Wisconsin ARBA# Y1213 ADR# 38060  
 Cindy Steilich W274 S8425 Beaver Trail Mukwonago WI 53149

05/05/85 Tri State RBA at Evansville Indiana ARBA# VZ1202 ADRCH# 36140  
Rose Mary Kercher R.#2 Box 194 Evansville In 47712

05/11/85 Southern Indiana RBA at Charlestown Indiana ARBA# ZZ352 ADRCH# 36140  
Nancy Grider 4723 Upper River Rd. Jeffersonville In 47130

05/11/85 Madison Co. RC at Alexandria Indiana ARBA# ZZ213 ADRCH# 3592  
Marcia Neely R.R.#1 Box 76 Pendleton In 44064

05/11/85 Rabbit Fest at Coppens Cove Texas ARBA# VZ1229 ADRCH# 3423  
Carrol Hooks Rt.1 Box 182 Moody Tx 76557

05/11/85 Northwestern Pa. RBA at Edinboro Pennsylvania ARBA# ZZ376 ADRCH# 36850  
Mavis Ropp 5885 Sherrod Hill Rd. Edinboro Pa 16412

05/11/85 Ohio State RBA at Van Wert Ohio ARBA# ZZ418 ADRCH# 37730  
Bill Smith Rt.1 Box 45 Van Wert Oh 45891

05/11/85 Western Michigan RBA at Hudsonville Michigan ARBA# ZZ676 ADRCH# 37790  
Mary Windemuller 4535 72nd. Ave. Zeeland Mi 49444

05/11/85 San Juan RBA at Farmington New Mexico ARBA# ZZ790 ADRCH# 37800  
Lora Blankinship Box 735 Flora Vista NM 87415

05/11/85 Smoky Mountain RBA at Knoxville Tennessee ARBA# ZZ726 ADRCH# 38070  
Mrs. Ralph (Tommye) Simpson 229 Hillcrest Drive Knoxville In 37918

05/12/85 Augusta RBC at Morgantown West Virginia ARBA# ZZ335 ADRCH# 36500  
Mary J. Manfee 2001 Listravia Ave. Morgantown Wv 26505

05/12/85 Tri Valley RBC at Laurens New York ARBA# ZZ99 ADRCH# 36530  
Helen Warren Box 41 A Laurens NY 13786

05/12/85 Van Wert County RBA at Van Wert Ohio ARBA# ZZ419 ADRCH# 37740  
Nancy Dixon Rt.1 Box 295 Van Wert Oh 45891

05/18/85 North Dakota RBA at Aberdeen South Dakota ARBA# ZZ539 ADRCH# 36840  
Thomas Norman Box 60 Monango ND 58471

05/18/85 Clackamas County RBA at Clackamas Co. Fairgrds. ARBA# ZZ555 ADRCH# 36990  
Lynne Gibson 475 N.W. 3rd. Ave. Canby Or 97013

05/18/85 Crawford County RBA at Bucyrus Ohio ARBA# ZZ233 ADRCH# 37320  
Rudy Dobbins 5830 Marion-Malmore Rd. Sycamore Oh 44882

05/18/85 Aberdeen Area RC at Aberdeen South Dakota ARBA# ZZ343 ADRCH# 37380  
Jack Heyd 505 N. Washington St. Aberdeen SD 57401

05/18/85 Worcester County RBA at Spencer Massachusetts ARBA# ZZ806 ADRCH# 38080  
Heather M. Adams Northwest Road Spencer Ma 01562

05/18/85 Saginaw Valley R & CBA at Saginaw Michigan ARBA# ZZ361 ADRCH# 38150  
Betty Konesko 1810 W. Verne Rd. Burt Mi 48417

05/19/85 Clackamas County RBA at Clackamas Co. Fairgrds. ARBA# ZZ556 ADRCH# 37000  
Lynne Gibson 475 N.W. 3rd. Ave. Canby Or 97013

05/19/85 Cattaraugus County RBA at Little Valley New York ARBA# ZZ407 ADRCH# 37120  
Nancy Oferbeck Box 51 North 9 Mile Rd. Allegany NY 14705

05/19/85 National Capital RBA at Gaithersburg Maryland ARBA# VZ1093 ADRCH# 37340  
Pat Morris 4404 Gridley Rd. Silver Spring Md 20986

05/19/85 South Eastern RC at Union Grove Wisconsin ARBA# ZZ176 ADRCH# 37350  
Pat Bruening P.O. Box 455 Kansasville Wj 53139

05/19/85 Grundy County RBA at Morris Illinois ARBA# ZZ349 ADRCH# 38160  
William Lorenz R.R.#1 Box 57A New Lenox Il 60451

05/25/85 Okanogan Valley RBA at Washington AREA# ZZ370 ADRCH# 37770  
Dorothy Dunham Rt.5 Box 148 Riverside Wa 98847

05/25/85 Ft. Payne Rabbit Club at Ft. Payne Alabama ARBA# ZZ323 ADRCH# 37780  
Coy Phillips Rt.1 Box 342B Ft. Payne Al 35967

05/25-26/85 Huron Co. RB at Norwalk Ohio ARBA# ZZ235 ADRCH# 36510  
Rev. C. Orther 3639 Rt. 28 E. Collins Oh 44826

05/26/85 Crawford Co. RC at Meadville Pennsylvania ARBA# ZZ221 ADRCH# 3548  
Donna Townsend Rd 3 Box 149-A Cochran Pa.16314

05/26/85 Green Mountain RBA at Rutland Vermont ARBA# ZZ275 ADRCH# 36230  
Anthony Pismelli 53 Pleasant St. Rutland Vt 05701

06/01/85 Huntington RBA at Huntington Indiana ARBA# VZ1277 ADRCH# 3464  
Dave Minick 15822 Smith Rd. Yoder In 46798

06/02/85 Lorain Co. R & CB at Wellington Ohio ARBA# ZZ448 ADRCH# 37840  
Mary Ann Clement 38934 Norwalk Rd. Rt.18 Litchfield Oh 44253

06/02/85 Ohio State Dutch Club at Wellington Ohio ARBA# ZZ699 ADRCH# 37830  
Larry Nixon 20201 Pitts Road Wellington Oh 44090

06/02/85 Polk Co. RBA at Adel Iowa ARBA# ZZ295 ADRCH# 37810  
Margaret Ann Ellis Rt. 10 West Des Moines Ia 50265

06/02/85 Tensas Valley RBA at Chillicothe Ohio ARBA# ZZ336 ADRCH# 3595  
Paul Eldridge 136 Weaver Rd. Chillicothe Oh 45601

06/08/85 Broome County RB at Ithaca New York ARBA# ZZ450 ADRCH# 37850  
Edna Moulton Box 376 Rd #1 Newark Valley NY 13811

06/09/85 Conn. Rabbit Breeders Ass'n. at Durham Connecticut ARBA# ZZ396 ADRCH# 37030  
Patricia Bruning 208 North Colony St. Wallingford Ct 06492

06/15/85 Itasca RBA at Grand Rapids Minnesota ARBA# ZZ438 ADRCH# 38170  
Muriel Reid S.R.#1 Box 21 Remer Mn 56672

06/16/85 Mad River R & CBA at Urbana Ohio ARBA# XZ1056 ADRCH# 3343  
Carol Wilson 5486 St. Rt. 55 Urbana Oh 43078

06/30/85 All Iowa Fair at Cedar Rapids Iowa ARBA# ZZ228 ADRCH# 37400  
Key Ciba P.O. Box 79 Hills Ia 52235

YOUTH UPCOMING SHOWS

05/11/85 Rabbit Fest at Copperas Cove Texas ARBA# YZ1490 ADR# 3422  
 Patsy Libhart Rt.1 Box 162 A Wortham Tx 76693

05/11/85 Ohio State RBA at Van Wert Ohio ARBA# ZZY159 ADR# 3773Y  
 Nancy Dixon Rt.1 Box 295 Van Wert Oh 45891

05/11/85 Western Michigan RBA at Hudsonville Michigan ARBA# ZZY263 ADR# 3779Y  
 Mary Windemuller 4535 72nd. Ave. Zeeland MI 49464

05/11/85 San Juan RBA at Farmington New Mexico ARBA# ZZY307 ADR# 3788Y  
 Lora Blankinship Box 735 Flora Vista NM 87415

05/12/85 Van Wert County RBA at Van Wert Ohio ARBA# ZZY140 ADR# 3774Y  
 Carl Lape Rt.1 Box 64 Van Wert Oh 45891

05/18/85 Worcester County RBA at Spencer Massachusetts ARBA# ZZY313 ADR# 3808Y  
 Heather M. Adams Northwest Road Spencer Ma 01562

05/18/85 Saginaw Valles R & CBA at Saginaw Michigan ARBA# ZZY133 ADR# 3815Y  
 Betty Konesko 1810 W. Verne Rd. Burt MI 48417

05/19/85 Grundy County RBA at Morris Illinois ARBA# ZZY127 ADR# 3816Y  
 William Lorenz R.R.1 Box 57A New Lenox Il 60451

05/26/85 H.C. Have Raisers/H.C. RBA at Norwalk Ohio ARBA# YZY512 ADR# 3737Y  
 Sherri Charville 3163 Hartian Center rd. Collins Oh 44826

06/01/85 Huntington RBA at Huntington Indiana ARBA# YZY514 ADR# 3463  
 Laurie Minick 15822 Smith Rd. Voder In 46798

06/02/85 Lorain Co. R & C2 at Wellington Ohio ARBA# ZZY248 ADR# 3785Y  
 Mary Ann Clement 38934 Norwalk Rd. Rt.18 Litchfield Oh 44253

04/20/85 Rochester Area RC at Rochester Minnesota ARBA# YZY437 ADR# 3579  
 Joyce Kruehmark Box 70 Zumbro Falls Mn 55991

04/20/85 Mail City RBA at Kalamazoo Michigan ARBA# ZZY144 ADR# 3481Y  
 Ellie Perry 467 Morrow Kalamazoo MI 49001

04/20/85 Heart of Ohio R & CC at Burbank Ohio ARBA# ZZY217 ADR# 3764Y  
 Marcie Zemanick 11992 Greenwich Rd. Homerville Oh 44235

04/21/85 Decatur Area RBA at Decatur Illinois ARBA# ZZY22 ADR# 3660Y  
 Gary C. Garrett 2249 Ridgeview Dr. Decatur Il 62521

04/21/85 Van Wert County RBA at Van Wert Ohio ARBA# YZY355 ADR# 3757Y  
 Carl Lape Rt.1 Box 64 Van Wert Oh 45891

04/21/85 Medina County RBA at Burbank Ohio ARBA# ZZY218 ADR# 3758Y  
 Jim Plummer 107 S. Academy St. Lodi Oh 44254

04/21/85 Council Bluffs RBA at Underwood Iowa ARBA# ZZY205 ADR# 3769Y  
 Floyd Courtright 804 Jangview #1 Papillion Ne 68046

04/26-28/85 NATIONAL DUTCH SHOW at YORK PENNSYLVANIA ARBA# ZZY5 ADR# 3432  
 Jennifer Luckenbach P.O. Box 56 Whitehall Pa 18052

04/27/85 Mid-Valley Youth RB at Turlock California ARBA# ZZY212 ADR# 3697Y  
 Theresa Ischantz 1287 S. Tegner Rd. Turlock Ca 95380

04/27/85 Channelview RBA at Channelview Texas ARBA# YZY507 ADR# 3889Y  
 Nickie McDonald P.O. Box 682 Highlands Tx 77552

04/28/85 Southwest Wisconsin RC at Lancaster Wisconsin ARBA# YZY515 ADR# 3679Y  
 Vincent Walmer R# 2 Box 3 Muscoda WI 53573

05/04/85 Owatonna Area RC at Owatonna Minnesota ARBA# ZZY16 ADR# 3574  
 Richard Steinberg R.R.2 Box 24 Owatonna Mn 55060

05/04/85 Richland Co. RBA at Mansfield Ohio ARBA# YZY221 ADR# 3652Y  
 Rebecca Tatman 1835 N. Lex-Springsmill Rd/Lot 10 Mansfield Oh 44866

05/04/85 R.P. of Santa Clara Valley at San Jose California ARBA# YZY447 ADR# 3701Y  
 Judyth Harrold 15135 Monterey Rd. Morgan Hill Ca 95037

05/05/85 Mid-Ohio RBA at London Ohio ARBA# ZZY445 ADR# 3500  
 Dale Iles 7157 Rt.56 SE London Oh 43140

05/05/85 Tri State RBA at Evansville Indiana ARBA# YZY460 ADR# 3814Y  
 Rose Mary Kercher R.#2 Box 194 Evansville In 47712

05/11/85 Southern Indiana RBA at Charlestown Indiana ARBA# ZZY126 ADR# 3614Y  
 Nancy Grider 4723 Upper River Rd. Jeffersonville In 47130

05/11/85 Madison Co. RC at Alexandria Indiana ARBA# ZZY81 ADR# 3591  
 Marcia Neely R.R.1 Box 76 Pendleton In 46064

THAT'S ALL FOLKS!

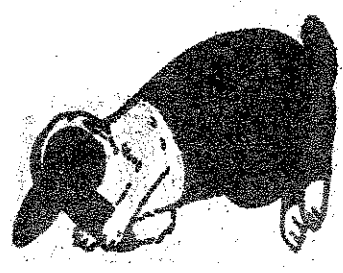

6/84

NO DUTCH

MILLER'S RABBITRY

IVAN & FRED

"WE WIN WITH OUR SPOTS"



BOX 25

MAQUON, ILLINOIS 61458



6/84

DAVE & DIXIE'S RABBIT RANCH

DAVE & DIXIE PARKER

RT. 2, BOX 1007  
PINE BLUFF, ARKANSAS 71603

Ph. (501) 879-1031

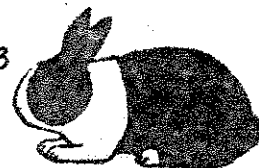

"DUTCH"

BLACK, BLUE, CHOCOLATE, & TORTOISE

"Best Chocolate" 1982 NDS in Hutchinson, Ks.

6/85

LAWRENCE D. HYER



"QUALITY DUTCH"  
ALL COLORS

4719 - 47th. St.  
Lubbock, Texas 79414

Ph: (806) 792-9654

6/86

BUTLER'S RABBITRY, INC.  
4310 Richville Dr., S.W.  
Canton, Ohio 44706

Ph: (216) 484-1977

"DUTCH"

BLUE - TORTOISE - BLACK



"AL" ARBA RABBIT JUDGE

"BARB" ARBA RABBIT & CAVY JUDGE

LIFE MEMBER

"YOU CAN'T BEAT THE DUTCH"

THE LORD NELSON STRAIN

JOHN L. NELSON  
R.R.3 - BOX 1114  
CRETE, ILLINOIS 60417

B.O.B. 1978 N.D.S., OHIO

"BEST FUR"

78 NDS - 80 NDS - 81 NDS - 83 NDS

"SINCE 1941"



6/84

"CARL DECKER"  
935 Clay Avenue  
Stroudsburg, Pa. 18360

BLACK  
BLUE  
CHOCOLATE

"NO SHIPPING"

2/86

BARTON'S BUNNIES

RT.2, CARROLL, OHIO 43112

DUTCH

DUTCH

DUTCH

6/85

T & N OZARK RABBITRY  
Thomas & Nina Rutherford  
Rt.2, Box 377  
Cabool, Missouri 65689

BLACKS      BLUES      CHOCOLATES  
TORTS.      STEELS      GRAYS

6/85

PAUL NIEBUHR  
R. 2, Box 280  
Lake Crystal, MN. 56055  
Phone: (507) 726-2178

BLACKS  
GRAYS

"DUTCH"

BLUES  
STEELS

6/85

STEVE'S RABBITRY  
1007 - 10th. Ave. S.W.  
Austin, Minnesota 55912  
507-433-8279

DUTCH; BLACK, BLUE, TORT

3/85

NOR-DICK RABBITRY  
NORMA HART & DICK GEHR  
190 North First Ave.  
Coal City, IL. 60416  
Ph: (815) 634-4788

DUTCH

VANHER RABBITRY

6/85



USDA LICENSE #92A144

CHARLES & VICKI HERTEL

ROUTE 2, BOX 238H

FOREST GROVE, OREGON 97116

(503) 357-8863

WE LOVE GREYS!



BOV - GREY 1984 N.D.S. BEST GREY DISPLAY 1984 N.D.S.

1ST. PLACE SELLERS CLASS (GREY) - 1984 N.D.S.

ALSO, BLACK &  
STEEL GREY

A few TOP SPOTS!  
"VISITORS ALWAYS WELCOME"

ARBA REGISTRAR

4/86

12/85

TOP OF THE HILL RABBITRY

DUTCH, REX & SILVERS

Alison Paskiewicz  
500 Great Road  
Littleton, MA 01460

YOUTH BREEDER



GORDY & MARILYN HAMERSLEY

"L'IL RED DUTCH HUTCH"

24931 Woodfield School Road  
Gaithersburg, Maryland 20879

DUTCH

BLACKS - BLUES - CHOCOLATES



12/85

DUTCH

BLACKS.....and.....TORTS

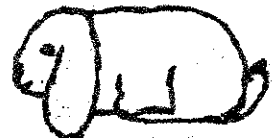

(also, Ruby Eyed White Polish and White Mini-Lops)

Dr. Loretta K. Schmidgall

RD # 2, Box 785

Thomasville, PA. 17364

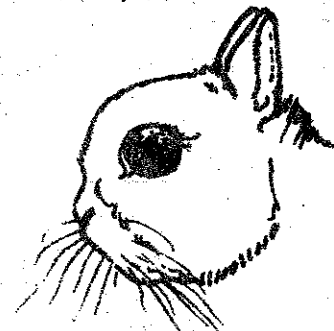





EASTERN DUTCH RABBIT FANCIERS  
 "An Organization of Dedicated Fanciers"  
 "ALWAYS WILLING TO ACCEPT NEW FANCIERS"  
 ANNUAL SPRING & FALL TROPHY SHOWS, NEWSLETTER  
DUES \$2.00 PER YEAR

PRESIDENT: Bill Geitzenauer  
 VICE-PRESIDENT: George Strahler  
 SECRETARY: Beth Bachschmid  
 7067 Wolftree Lane  
 Rockville MD 20852

DIRECTORS: Carl Decker  
 Franco Jauregui  
 Warren McNamara  
 Gary Pace  
 Mark Pecaric  
 Lawrence Thompson

PUBLICITY DIRECTOR / EDITOR: Beth Bachschmid

YOUTH EDITOR: MARY CHAMBERLAIN

LUCKY FOOT RABBITRY 4/86

FRANCO JAUREGUI & BETH BACHSCHMID  
 7067 Wolftree Lane  
 Rockville, Md. 20852  
 Phone: 301-468-9282



SPECIALIZING IN BLUES  
 DISTRIBUTORS FOR BASS EQUIPMENT

"You Can't Beat The Dutch"

BLACKS      WILL SHIP      BLUES

12/85

W H B

Whitney's Handsel Bunnies

D U T C H

SASE Merle Whitney  
 811 No. 5th St.  
 Quincy, IL 62301



LUCKY

10/85

LOCKSTAR DUTCH

RABBITRY

ART & MEG NOLAN  
 Bill Lockwood, Consultant  
 2137 Mastin Avenue  
 Seaford, Virginia 23696  
 Ph: (804) 898-4217

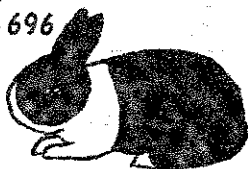

"BLACK DUTCH"

BREWER FAMILY FARM

8/85

MARGIE & RAY

GRAHAM - JASON - JAMIE

Rt.3, Box 785  
 Saluda, S.C. 29138  
 Ph: (803) 445-7725



"DUTCH - ALL COLORS"  
 W E S H I P

GRAND CHAMPION RABBITRY

"Where Grand Champions are Born"

PHIL SHIVERS

25 - 35 Ave. So. Minneapolis, MN. 55406

PHONE: 612-721-1529

BLACKS & BLUES

'85

JACK & CHARLOTT COLBORN 4/88  
 1015 S. Allen

Chanute, Kansas 66720

Dutch - Blacks, Chocolates, & Blues  
 Californians - Florida Whites

L AND L JOHNSONS' 2/87  
 ...DUTCH PERIOD...  
 712 NORTH ST. HALSTEAD, KS. 67056

NO SHIPPING

ANTHONY MICALF 10/85  
 8172 Riverdale  
 Dearborn Heights, Michigan 48127

"DUTCH"

BLACK - BLUE - CHOCOLATE - TORT

HERO H. WOLTERS 6/86  
 251 Good Springs Road  
 Asbury, N.J. 08802

BLACK BLUE GRAY STEEL

BILL GEITZNAUER 8/86  
 106 HARDING DRIVE  
 WASHINGTON, N.J. 07882  
 PH: 201 - 689 -6394

BLACK TORT GRAY STEEL

ROHRER'S DUTCH RABBITRY 5/85  
 DAN ROHRER, JR.  
 16 Rosewood Drive  
 Hagerstown, Md. 21740

"Fancier of Blacks & Blues"

o Shipping"

"No Shipping"

TWIN HOLLOWES RABBITRY 10/85

ib, Char, Scott & Renee Bergene  
 130 E. 63rd. St. South  
 rby, Kansas 67037



BLACKS --- DUTCH --- BLUES

Z. Whites....Dutch....American Chinchillas

SUNNY SOUTH RABBITRY 4/86  
 Diana Chezem  
 P.O. Box 2  
 Madison, FL 32340  
 Phone: (904) 973-2459  
 DUTCH - Black, Blue, Tort  
 also Mini Lops

JACK & RUTH WIREMAN 12/86  
 JACK'S BUNNIES  
 5475 Seeman Street, S.W.  
 Navarre, Ohio 44662

DUTCH

HOLLAND LOPS

DOUBLE DUTCH RABBITRY 12/85  
 BOB & SANDI SIPKEMA  
 Rt. 6, Box 212 Rensselaer, In. 47978

CHOCOLATES "DUTCH" BLACKS

THOMAS C. HADAWAY 10/85  
 510 Cannon St., Chestertown, Md. 21620  
 Phone: (301) 778-3673

BLACKS "MARSHLAND DUTCH" BLUES

BUTTERNUT RABBITRY 6/85  
 John F. Weeks  
 RFD #160  
 Orfordville, N.H. 03777  
 Phone: 603-353-9055

MINI-LOPS DUTCH DWARFS

YOU CAN'T BEAT THE DUTCH 8/87  
 BACH'S DUTCH DUTCH EXCLUSIVELY  
 JOHN BACH Ph: (612)  
 BOX 428 329-8216  
 Renville, Minnesota 56284

ROLLING ACRE RABBITRY 2/86

JOYCE JEANINE SWARTZ  
 12944 Cadmus Road  
 Clayton, Michigan 49235  
"ALL COLORS"

DUTCH DUTCH

CAROL J'S RABBITRY 8/84  
 Carol J. Sipkema  
 R.R. 6, Box 147  
 Rensselaer, IN. 47978

BLACKS "DUTCH" BLUES



SHOW SANCTION APPLICATION

Date of Show \_\_\_\_\_ ARBA show Code # Open \_\_\_\_\_  
 Sponsoring Club \_\_\_\_\_ # Youth \_\_\_\_\_  
 Location of Show \_\_\_\_\_  
 Show Secretary \_\_\_\_\_  
 Address \_\_\_\_\_  
 City \_\_\_\_\_ State \_\_\_\_\_ Zip \_\_\_\_\_

Enclose \$8.00 for Open sanction and \$5.00 for a Youth sanction and mail to:  
 A.D.R.C. Norma Hart, Sec'y., 190 N. First Ave., Coal City, IL. 60416  
 PLEASE APPLY FOR SANCTION AT LEAST 60 DAYS BEFORE SHOW DATE IF POSSIBLE!  
 THANK YOU!

ADRC MEMBERSHIP FEES

\$5.00 Single Youth Membership (under 18 yrs. of age) \$7.00 Single Adult  
 \$9.00 Husband/Wife \$16.75 Single ADRC/ARBA Combination Membership  
 \$21.75 Husband/Wife ADRC/ARBA Combination Membership  
 \$9.75 Youth ADRC/ARBA Combination Membership

\*NOTE/Canadian Memberships must include an additional \$5.00 (in U.S. Funds)  
 to cover mailing expenses.  
 \*NOTE/Foreign Memberships must include an additional \$10.00 (in U.S. Funds)  
 to cover mailing expenses.

"MEMBERSHIP APPLICATION"

I hereby make application for membership in the American Dutch Rabbit Club, Inc., and enclose the amount for dues and fees. I agree, if accepted, to abide by the Constitution and By-Laws of this Organization and to further the interest of the American Dutch Rabbit Club in every way possible.

Name \_\_\_\_\_ Date \_\_\_\_\_  
 Street Address \_\_\_\_\_ Adult \_\_\_\_\_ Youth \_\_\_\_\_ Age \_\_\_\_\_  
 Box Number \_\_\_\_\_ State \_\_\_\_\_ Zip \_\_\_\_\_  
 City \_\_\_\_\_ Renewal \_\_\_\_\_ Zip \_\_\_\_\_  
 New \_\_\_\_\_  
 Recommended By \_\_\_\_\_

Mail the correct fees to: Norma Hart, Secretary-Treasurer  
 C/O American Dutch Rabbit Club  
 190 North First Avenue  
 Coal City, Illinois 60416



"FIRST CLASS" Dutch Reporter mailing is available for an additional \$5.00 per year

"PUBLICITY ORDER FORM"

NAME OF ITEM	HOW MANY?	SIZE	COLOR	PRICE
Name & Address Book	1.25			
Pedigree Book	3.25			
Tom Patches, BDE, BL, Choc. 3.00				
Feder (printed form) - 90 - 1.00				
Staring Tie (w/embldm)	2.00			
Dutch Decals	1.25			
Judging Dutch Books	1.25			
Cups (w/embldm)	3.75			
Split Ring Key Fob (leather) 1.75				
"New" metal Key Ring	4.00			
Caps: (Dutch Motto) 5.50				
Blank or Blue				
"New" Belt Buckle	8.00			
"New" Money Clip	6.00			
"New" Dutch Necktie	4.50			
"New" Towel	10.00			
Dutch Lapel Pins	2.00			
Black or Blue				
"New Style" Lapel Pin	4.00			
Jackets - Lined	36.00			
(Royal Blue or Maroon)				
Jackets - Unlined	28.00			
(Royal Blue or Maroon)				
T-Shirts (Dutch & Motto)	5.50			
Chilled S/M/L (white or Blue)				
T-Shirts (Dutch & Motto)	4.25			
Infrared 6mo. - 9 mo.				
"Limited quantity"				
T-Shirts (Dutch & Motto)	5.50			
Advers S/M/L/XL				
White Only				
TOTAL:				

Mail this order blank, along with your check or money order to:

Barb & Al Butler 4310 Richville Dr. SW  
 Canton, OH 44706  
 (Ph. 216-484-1977)

THE AMERICAN DUTCH RABBIT CLUB, INC.

NORMA HART  
190 NORTH FIRST AVENUE  
COAL CITY, IL. 60416

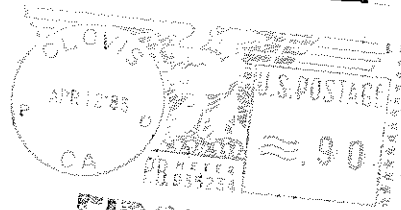

**FIRST CLASS**

TYPE

TO BE COBBY IN TYPE, COMPACT IN FORM AND LIMB. GOOD DUTCH TYPE CONSISTS OF A NICELY ROUNDED BACK, BEGINNING ALMOST IMMEDIATELY BEHIND THE HEAD AND PROGRESSING OVER THE SHOULDERS, LOIN AND RUMP TO TAIL. SHOULDERS SHOULD BE ROUNDED AND SLIGHTLY NARROWER AND LOWER THAN HIPS. RIB SPREAD SHOULD BE SO THAT THE SIDE LINES CARRY STRAIGHT THROUGH FROM THE SHOULDERS TO THE HIPS. A GOOD DUTCH SHOULD HAVE NICELY ROUNDED HIPS, VERY SMOOTH, ROUNDED UNDER VERY GRADUALLY AND SMOOTHLY. THE DUTCH SHOULD RETAIN THE COBBY, STOCKY APPEARANCE WHETHER IT WEIGHS 3½ POUNDS OR 5½ POUNDS.

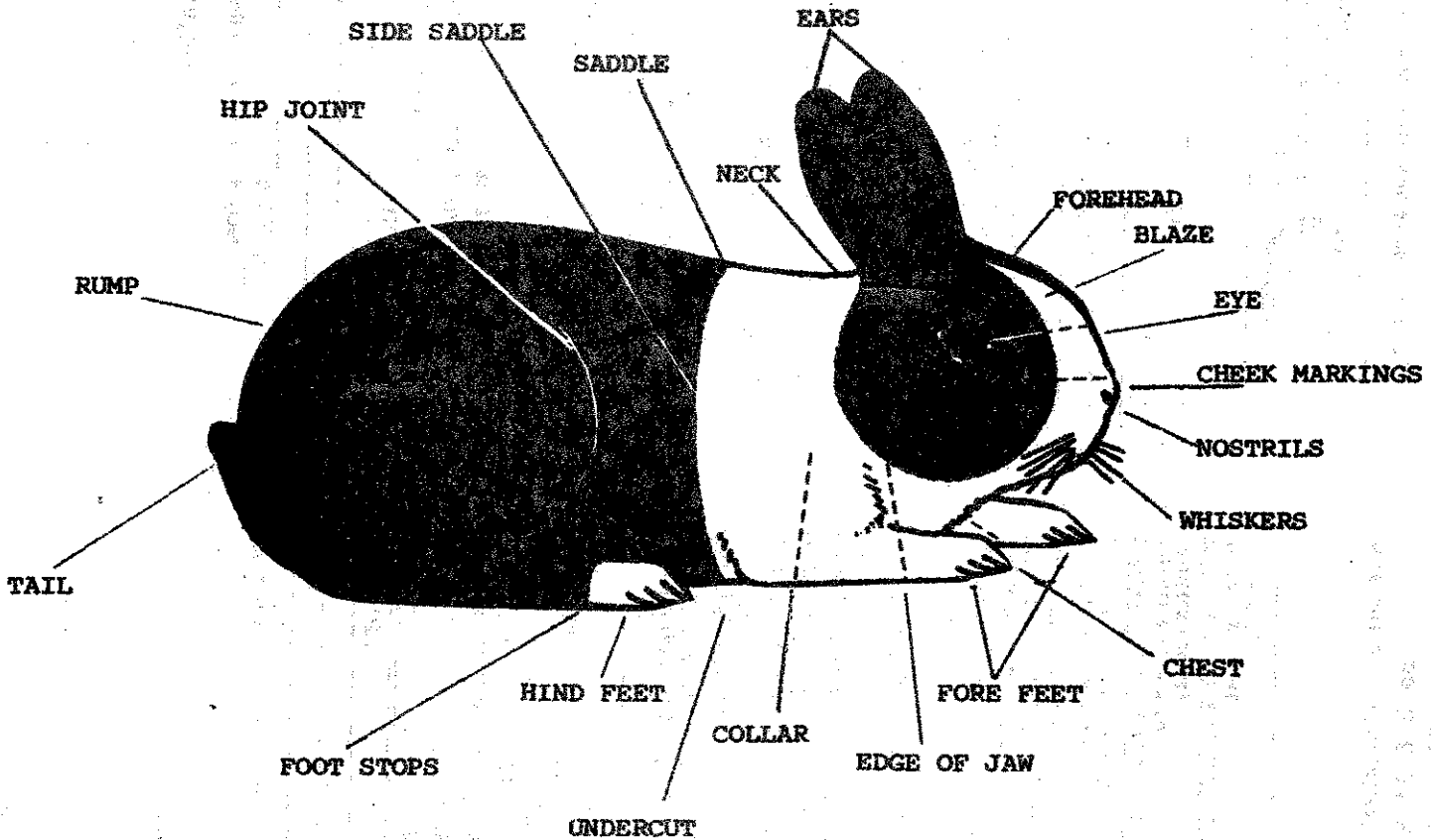

WEIGHT AND CONDITION

IDEAL WEIGHT - SENIOR BUCKS AND DOES, 4½ POUNDS. REGISTRATION WEIGHT - SENIOR BUCKS AND DOES, OVER 6 MONTHS OF AGE, 3½ TO 5½ POUNDS. FLESH FIRM AND SOLID, SKIN TO BE TIGHTLY DRAWN OVER THE FLESH, MAKING THE COAT TIGHT AND HARD TO GRASP.

Life FC 12/86  
Jack Wireman  
5475 Seeman St. SW  
Navarre, Oh 44662