

The Dutch Reporter

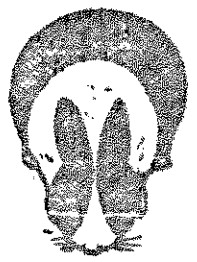

DEVOTED TO THE INTERESTS OF BREEDERS OF DUTCH,

America's Finest Rabbit

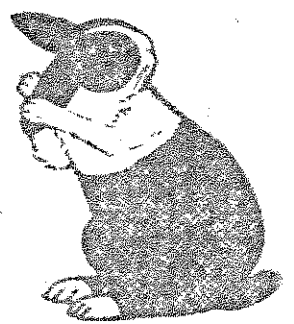
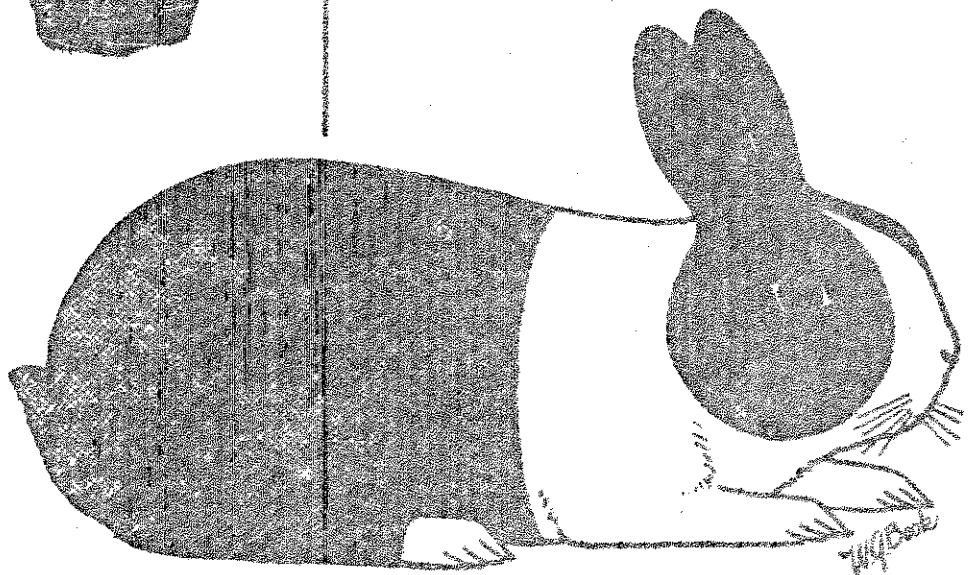
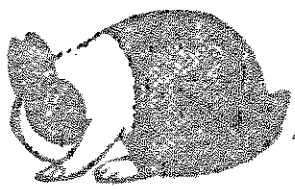

MAY 71 American Dutch Rabbit Club

KAW VALLEY RBA - Mar. 14, 1971 at Kansas City, Ks. Sec. H. Freeman. Judge, D. Shrader
BOB Jr. Blue ? BOS Sr. Blk. ? SWEEPSTAKES POINTS: B. Ernst, 116. S. Zinn, 12.
L & L 56. C. Green, 32. B. Everett 23. Evertson, 72. TOTAL DUTCH 35 BLACKS 19, SB (7)
1-NM. 2-3-5 Ernst. 4- Everett, SD (4) 1-Evertson. 2-Ernst. 3-NM. 4- L & L.
JB (2) 1- L & L 2- NM. JD (6) 1-4 Evertson. 2- NM. 3-Green. 5- L&L BB. NM.
BLUES (6) SB (1) Ernst. SD (1) NM. JB (2) 1-NM. 2-Ernst. JD (2) NM's CHOCOLATES (6)
SB (3) 1-L & L 2-Ernst. 3-Everett. SD (2) 1-L&L 2-Green. JB (1) Green. BB SD.
TORTOISE (1) NM. GRAYS (2) SB (1) Ernst. SD (1) Ersnt. JD (1) Ernst. BG. SB.
RICHMOND RBA, March 19-20, 1971 at Elmont, Va. Sec. E. Meadors Jr. Judge, E. Henry.
BOB SB Tort. BOS ???SWEEPSTAKES POINTS: E.D. Smith 481. C. Stinson, 170. O. Yates 73 L
L Heath 85. S. York, 60 Beechwood, 12. T. Swader 6. TOTAL DUTCH 69 BLACKS (16)
SB (5) 1-3 Stinson. 2-4 Stinson. 5-NM. SD (5) 1-2 Smith. 3-Stinson. 4-Yates, 5-Heath
JB (3) 1-Heath. 2-3 Smith. JD (3) 1-Heath. 2-Smith 3-Disq. BB JB.
BLUES (22) SB (7) 1-3 Smith. 2-Stinson 4-Heath. 5-NM. SD (10) 1-York. 2-4 Smith
3-5 NM. JB (1) Smith. JD (4) 1-2 Stinson. 3-4 Smith. BB SD. CHOCOLATES 10
SB (3) 1-3 Stinson. 2- Smith. SD (3) 1-2 Smith. 3- Stinson. JB (1) Stinson. JD (3) 1-2-
3, Smith. BC. SD. TORTOISE (15) SB (6) 1-Smith. 2-Heath. 3-Yates 4-Beechwood 5- NM
SD (7) 1-2 Smith. 3-Smith. 4- Heath 5- Yates. JB (1) Smith. JD (1) Smith BT SB.
STEELS (2) SB (1) Yates. SD (1) Yates BS SD. GRAYS (4) SB (1) Yates. SD (2) 1-2 Yates.
JD (1) Swader. BG. JD.
MICHIGAN STATE RBA Mar. 25-27, 1971 at East Lansing, Mi. Sec. M. Hathaway. Judge,
G. Carr. TOTAL DUTCH 86. SWEEPSTAKES POINTS: Goeglein & Shaw, 238. R. Wiley 136, D
Boroff 44. W. Smith, 54. L. Spangler, 134. Cooper's Hillcrest, 183. R. Ribbens, 73.
C. Smith, 97. A. Ellis, 60. Weinhardt's 6. BOB BLK. SB. BOS BLUE SD.
BLACKS (34) SB (10) 1-G & S. 2-Wiley. 3-NM. 4-Boroff. 5-Smith. SD (11) 1-4 G & S.
2-Spangler. 3-Cooper's 5-Ribbens. JB (4) 1-3 NM. 2-NM. 4-Coopers. JD (9) 1-2 G & S
3-NM. 4-C. Smith. 5- W. Smith. BB SB BLUES (10) SB (4) 1-2 Cooper's. 3-Ribbens. 4-
C. Smith. SD (1) Wiley. JB (3) 1-NM. 2-Cooper's 3-Ellis. JD (2) 1-C. Smith. 2-Cooper's
BB. SD. CHOCOLATES (21) SB (10) 1-3 Wiley. 2-Spangler 4-W. Smith. 5-C. Smith SD (2)
1-2 Spangler. JB (6) 1-3 Cooper's 2-5 Spangler. 4- Ellis. JD (3) 1-2-3 Ellis. BC SB.
TORTOISE (18) SB (5) 1-2 Ribbens. 3-W. Smith. 4-Cooper's 5-Disq. SD (3) 1-Cooper's
2-Boroff 3-NM. JB (3) 1-NM. 2-Boroff. 3-Disq. JD (7) 1-3 NM. 2-4-5 Smith C. BT. SD.
STEELS (2) NM's. GRAYS (1) Weinhardt's.
KANSAS STATE DRC, Mar. 27, 1971 at Arkansas City, Ks. Sec. L. Johnson. Judge, D.
Bramhall. Total Dutch 46. BOB BLK. SB. BOS BLUE SR. DOE. SWEEPSTAKES POINTS: Ernst,
204. L & L 115. Davis. 85. Mar-Le 12. S. Green. 24. BLACKS (20) SB (8) 1-2 Ernst.
3-4 L & L 5-NM. SD (4) 1-Ernst. 2-L&L 3-Mar-Le. 4-NM. JB (4) 1-NM. 2-L&L 3-Davis
4-L&L. JD (4) 1-2 Davis. 3-NM. 4-L & L BB SB. BLUES (10) 1-4 Ernst. 2-NM. 3-Mar-Le.
SD (1) NM. JB (2) NM's. JD (3) 1-3 NM. 2-Davis. CHOCOLATES (5) SB (2) 1-L&L 2-Ernst.
SD (1) L&L. JB (1) NM. JD (1) Ernst. BC SD. STEELS (4) SB (3) 1-NM. 2-Green. 3-Davis.
SD (1) NM. BS. SD. GRAYS (7) SB (3) 1-2 Ernst, 3-NM. SD (1) Ernst. JD (3) 1-Ernst. 2-
Green. 3-L&L BG JD.
THREE CORNERS RC April 4, 1971 at Great Bend-Hoisington, Ks. Sec. E. Ernst. Judge,
C. Green. Total Dutch 31. BOB SD. CHOC. BOS (SB. BLUE. SWEEPSTAKES POINTS: Ernst. 156
Mar-Le 27. L&L Johnson, 62. Brookside, Davis. 33. BLACKS (15) SB (6) 1-2-4 Ernst.
3-Mar-Le. 5-L&L SD (3) L&L 2-Ernst. 3-Mar-Le. JB (2) 1-NM. 2-L & L. JD (4) 1-NM.
2-4 Brookside. 3-L & L/BB JD. BLUES (7) SB (2) 1-2 Ernst. SD (1) NM. JB (1) NM. JD (3)
1-2 NM. 3-Brookside. B.B. SB. CHOCOLATES (4) SB (2) 1- L&L. 2-Ernst. SD (1) L&L
JD (1) Ernst. STEELS (1) SD (1) Ernst. GRAYS (4) SB (2) 1-2 Ernst. SD (1) Ersnt.
JD (1) Ernst. BG. JD.

YOU CAN'T BEAT THE DUTCH

NATIONAL A.R.B.A. CONVENTION AND SHOW, ALBUQUERQUE, NEW MEXICO, Oct. 25-28, 1971

The Dutch Reporter

Volume 27 No. 5

MAY, 1971

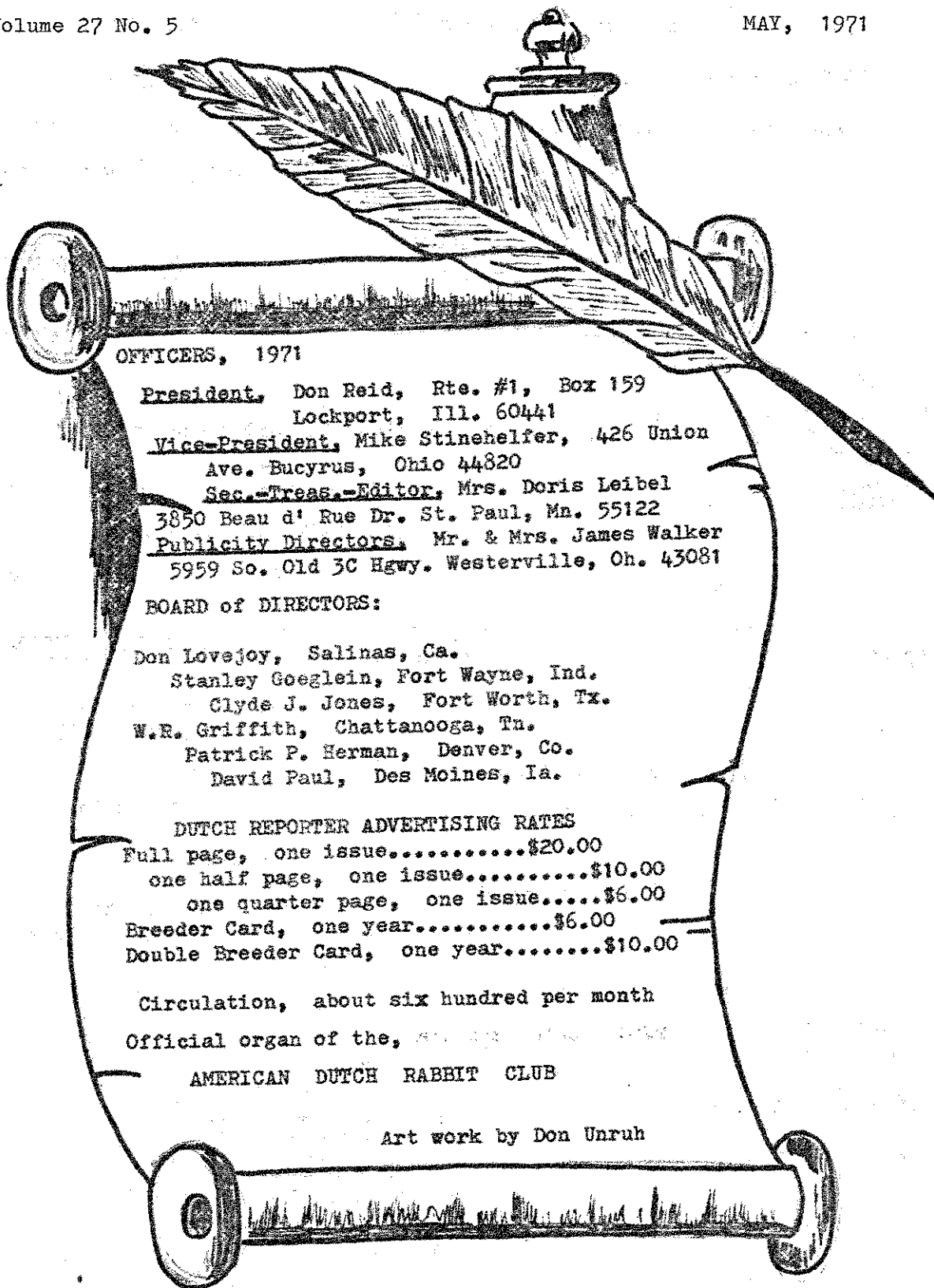

OFFICERS, 1971

President, Don Reid, Rte. #1, Box 159
Lockport, Ill. 60441

Vice-President, Mike Stinehelfer, 426 Union
Ave. Bucyrus, Ohio 44820

Sec.-Treas.-Editor, Mrs. Doris Leibel
3850 Beau d' Rue Dr. St. Paul, Mn. 55122

Publicity Directors, Mr. & Mrs. James Walker
5959 So. Old 3C Hgwy. Westerville, Oh. 43081

BOARD of DIRECTORS:

Don Lovejoy, Salinas, Ca.

Stanley Goeglein, Fort Wayne, Ind.

Clyde J. Jones, Fort Worth, Tx.

W.R. Griffith, Chattanooga, Tn.

Patrick P. Herman, Denver, Co.

David Paul, Des Moines, Ia.

DUTCH REPORTER ADVERTISING RATES

Full page, one issue.....	\$20.00
one half page, one issue.....	\$10.00
one quarter page, one issue.....	\$6.00
Breeder Card, one year.....	\$6.00
Double Breeder Card, one year.....	\$10.00

Circulation, about six hundred per month

Official organ of the,

AMERICAN DUTCH RABBIT CLUB

Art work by Don Unruh

Opinions expressed in articles and letters published in the Dutch Reporter do not necessarily represent those of the American Dutch Rabbit Club, the Editor or the Publisher.

The date your membership expires is shown on the address label of your Dutch Reporter. Dues \$3.00 per year. NOTE: Our Club is affiliated with the American Rabbit Breeders Association, Inc., and by sending \$7.75 instead of \$3.00, you will become a member of both Associations.

COOPER'S HILLCREST RABBITRY

Some of the Best in the Middle West!

2601 Sharon Hollow Road

Grass Lake, Michigan 49240

6/1

CHOCOLATES
BLUE AND BLACK DUTCH

EXCLUSIVELY

A. SEEMAN

411 Oakview Avenue

Joliet, Illinois 60433

6/1

Compliments

of

**ROBERTS
RABBIT
RANCH**

6/1

L. W. SIMONSON

699 E. 10th Street
Spencer, Iowa 51301

DALE ZENTNER

Box 11
Luverne, Ia. 50560

Breeding and Showing under the Label of -

L & Z

BLACKS & CHOCOLATES A SPECIALTY!

6/1

CHOCOLATE

TORTOISE

D U T C H

W. J. MC NA MARA

Rte. #2 Box 36

Reisterstown, Md. 21136

6/1

MIKE'S RABBITRY

426 Union Avenue
Bucyrus, Ohio 44820

DUTCH - All Colors

Bantams - Pigeons

Pheasants &
Cocker Spaniels

6/1

D U T C H
All Colors

COOK'S RABBITRY

Walt and Anna

P O L I S H
(BLACK)

4910 So. 43rd Street
Greenfield, Wis. 53220

Phone: 282-7454

6/1

Compliments of
**THE OHIO STATE DUTCH
RABBIT CLUB**

Mrs. Mildred Hand, Sec. - Treas.
1144 Walnut Street
Lancaster, Ohio 43130

5/2

DUTCH DEN NEWS by DORIS:

By the feeling in my back, I suspect that spring has sprung in Minnesota. The grass is green and the flowers "is" tulips, that is. Asparagus is up in the garden, turtles plopping off the log in the pond, new litters to get excited about, can't keep my hands out of the box, looking for these "markers"

It seems that I have been "fighting" deadlines since Feb. 7th and if you are wondering why "this, that or the other thing" hasn't been done yet, I see a coming..... There are just so many hours in the day. I have had correspondence from various members regarding publishing the Sweepstakes Points and have decided to publish what I have, but with the understanding that much more posting and clarifying has to be done. To me these Sweepstakes Records are most important, this is a vital part of our organization. I feel that I will have to go through one complete cycle (year) before I know what I'm doing. Each person works in a different manner, but one should always try to do their work in such a way that some one can come after them and pick up the threads with a minimum of effort. The wheels continue to turn and the current work has to come before the backlog.

Looking forward to the trip to Maryland with much anticipation. Wish there was more time available to me to really see the country.

Many things are slated to be discussed and acted upon by the members in attendance, WILL YOU BE THERE? Am most pleased with the discussion on awarding points to BOB & BOS etc. Many good ideas are being advanced by both lines of thought and after discussion I am sure that a considered conclusion will be arrived at, not a spur of the moment decision. These quick decisions are so hard to undo once they've been made, but by the same token, one never knows how a thing will turn out till they try. SO, let's talk it over.

Show season in Minnesota starts with a Suburban T.R.C. show on May 8th. Shows in the surrounding states have been going since April. Haven't been able to get to them, simply because I can't do the work here and be there at the same time. I begin to wonder if we work too hard on our shows here. This May 8th show will be in a shopping center, fur displays etc. in a store window. Publicity to be handled, with the papers and a Restaurant owner, Hank Meadows for rabbit cookery to appear on T.V. the day before the show, our complete membership has a hand in it some way or another, but it is a lot of work and coordination. Last but by far not least is the fact that we always publish a SHOW REPORT for our local shows, so the exhibitors will know the results and I am becoming increasingly aware that not many local or state clubs do this, we have always felt that it was our obligation to the exhibitor. After all we are running a show and if there is any profit it comes to our organization, therefore we feel show reports are our responsibility to exhibitors.

There have been 109 Show Sanctions processed through the Dutch Den since Feb. 7th, 1971. Sixty six new members and seventy two renewals, with quite a stack to be processed from over the weekend.

The "BOOKS" were balanced against the monies in the bank in the April 1, 1971 financial report, published in the April D.R. and checked out by Mr. Don Unruh, Loaning Officer and Vice-President at the West Saint Paul State Bank. I will also have the books of the organization at Maryland for perusal by anyone wishing to do so.

The Dutch Reporter financial report is self explanatory, It is not hard to see that a great deal of supplies, postage etc. are being used on expanded D.R.'s. Of course, perhaps this is a heavy time of year also and may simmer down later. There has been extra expense in extra mailings of the D.R.'s in trying to straighten out addresses etc.

You will be receiving NOMINATION BALLOTS IN THE NEAR FUTURE. CONSULT YOUR MARCH MEMBERSHIP LISTING FOR ELIGIBLE MEMBERS. CONSULT YOUR ARBA YEAR BOOK FOR JUDGES & REGISTRARS AS THEY MAY NOT ALL HAVE BEEN LISTED IN THE D.R. I picked up only those whose cards were marked thus, and that I knew from personal experience.....

Continued....

DUTCH DEN NEWS (continued)

For the benefit of our new members who may wonder why they were instructed not to vote for various names on the Nomination Ballot, this is covered in the Constitution, printed in the Dutch Guide Book and under voting procedures. The reason that you were instructed not to vote for Don Reid as ARBA Convention Judge is that as an ARBA Director he is not eligible to judge a ARBA Convention Show. (I hope that this discussion covers some of the questions that I have been receiving..)

Tom Shufflebotham suffered a severe heart attack recently, in the hospital and in intensive care. The latest report is that he is out of intensive care and on the mend. Possibly able to attend the National Dutch Show, we're all "pulling" for you Tom and looking forward to saying "hello" at Maryland....

SWEEPSTAKES STANDINGS,

Clipfort Rbtry. Ca. (13).....	4802	J.T. Miller, Ia. (8).....	1549
Mike's Rbtry. Oh. (14).....	4744	Roy Fox, Oh. (5).....	1527
L. Weir, Ca. (9).....	4661	J. Muskopf, Ill. (8).....	1499
R.W. Berry, Tx. (8).....	3225	R. Ernst, Ks. (5).....	1487
W. Schaefer, Ct. (10).....	3060	R. Guetschow, Wis. (8).....	1402
E.D. Smith, Va. (6).....	2473	J. Hillard, Tn. (10).....	1385
Hand N' Hand, Oh. (7).....	2283	J. Brown, Mo. (3).....	1309
R.O. Ellett, Ca. (8).....	2200	Sunset Ranch, Ca. (4).....	1305
McNary's, Oh. (11).....	2118	J-D, Rbtry. Ca. (7).....	1228
K. Nall, Ky. (6).....	1731	K.M. Storrer, N.Y. (9).....	1209

We are at the end of this Sweepstakes Series. I will wind up the details of it and publish it as soon as I can....

I am having the opportunity to see Show Catalogs from all over the country and have you ever thought of all the work involved in this aspect of a Rabbit Show. Some of the catalogs are quite professional and all of them show thought and hard work.

Had a lovely letter from Georgia (Hand) Wireman who now resides in Albuquerque, N.M. (looking forward to visiting with you in Oct.) One thing she commented on was the fact that they have attended several shows in their new area and that things are done differently there than back in Ohio, but isn't it amazing we all seem to arrive at the same goal, that of promoting rabbits in general and Dutch in particular.



Have Fun

Doris

AMERICAN DUTCH RABBIT CLUB

Mrs. Doris Leibel, Secretary-Treasurer-Editor & Publisher.

operating out of the DUTCH DEN at,
3850 Beau d' Rue Dr.
Saint Paul, Minnesota

W & L RABBITRY

D U T C H
BLACK CHOCOLATE

P.O. Box 531

Gibsonton, Fla. 33534

SATINS - CALIFORNIANS

5/1

THE LUCKY DUTCHMAN

DUTCH, POLISH, NETHERLAND DWARFS

Show and Breeding Stock in All Colors

ART AMMON - 4070 Sunnyhill Drive

Carlsbad, California 92008

Phone: 729-5681

9/1

A.R.B.A. RABBIT & CAVY JUDGE

"DON" REID

Route #1 Box 159
Lockport, Illinois 60441
Phone: 815-485-6517

DUTCH - Black, Blue
FLEMISH - Sandy, White
NEW ZEALANDS - Reds, White

CAVIES - (American) - All Colors

11/1

JAKE'S RABBITRY

4845 - 33rd Ave. South
Minneapolis, MN 55417

Phone: 612-729-0283

D U T C H

Black, Blue and Chocolate

5/1

DON UNRUH

D U T C H

Black, Blue and Torts

8050 Grafton Ave. So.
Cottage Grove
Minnesota 55016

Phone: 612-459-4197

3/2

BROWN'S RABBITRY

Rte. 7, Box 455 - Springfield, Mo. 65802

Phone: 417-862-0370

DUTCH - All Colors

NEW ZEALANDS - White and Black

3/2

D U T C H

Black, Blue, and Chocolate

Usually some for sale!

J. RICHARD COOPER

Box 166

Breesport, N.Y. 14816

3/2

THE MOHR'S

We're a Hare Raising Bunch!

DUTCH - Black & Blue

REX - Chin & Castor

Phone: 612-423-2741

BOB & MYRT
229 West Cedar
Rosemount, MN 55068

11/1

ROY FOX

D U T C H
Black and Blue

Very few for sale!

R. R. #6

Cridersville, Ohio

45806

4/2

RON CROSS

4104 72nd Street

Des Moines, Iowa 50322

LIMITED TO QUALITY DUTCH!

4/2

HAND 'N' HAND

1144 E. Walnut Street
Lancaster, Ohio 43130

D U T C H
All Colors

"WILL NOT SHIP"

9/1

CLYDE & DORIS JONES

6205 Guilford
Fort Worth, TX 76119

Phone: 535-7910

D U T C H

All Colors

5/2

VISITORS WELCOME!

7L BUNNIES

BREEDING EXCLUSIVELY
Chocolate Dutch

STRICTLY FOR SHOW

Elmer & Jerrie Plus (5)
Lakatos

26531 Glendale
Detroit, Mich. 48239
313-537-2936

11/1

**JOHN & MILDRED
MILLER**

HARPER, IOWA 52231

Phone: 515-635-2151

Stock for sale most of
the time!

D U T C H

Blue, Black, Chocolate,
Torts

3/2

JOHN L. NELSON

BREEDER AND EXHIBITOR

FAMOUS DUTCHENG
BLOODLINES

of

Blues, Blacks & Torts

Rte. #1 - Box 142 - B
Crete, Illinois 60417

6/1

HARRY ANTHONY

Breeder and Exhibitor of
Show Winning Black and
Blue Dutch

120 Miller Avenue

Meriden, Conn. 06450

Phone: 237-0780

11/1

BILL ALDRICH

D U T C H

English & Checkers

few for sale

Shamrock Lane
Millville,
New Jersey 08332

5/2

V & E RABBITRY

Velma & Elmer Paquette

DUTCH & HAVANAS

334 Acacia Road
Santa Paula, Calif. 93060

Phone: 805-525-7260

Elmer Paquette,
Judge & Registrar

5/72

**SPACE FOR
SALE!**

HARE COME DA JUDGE

UPCOMING SHOWS -

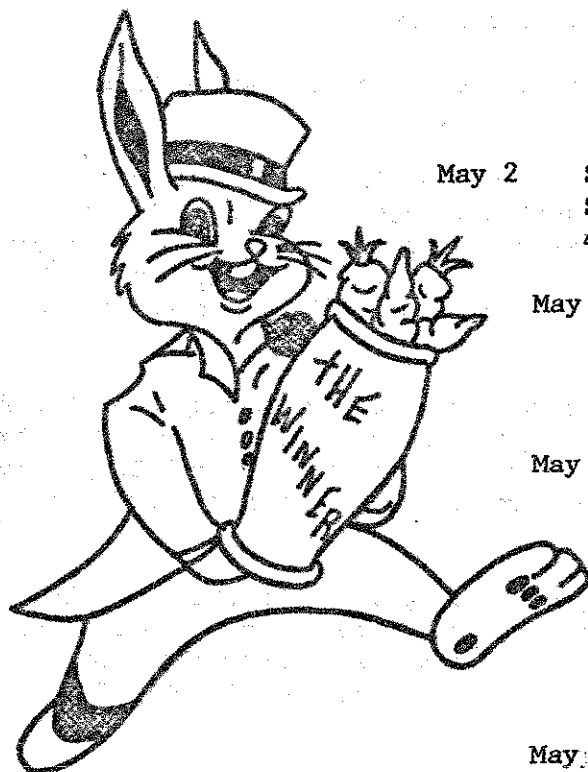

- May 1 - 2 Vancouver Island RB
Sec. Mrs. Dorothy
Turnbull, 710 Cowper St.
Victoria, B.C. Canada
- May 2 San Antonio R.B.A. at Commance Park,
San Antonio, TX, Sec. Mrs. Jo Ann Etter,
4314 Commercial, San Antonio, TX 78221
- May 9 Houston All Breed R.C. at Runge
Park Arcadia, TX, Sec. E. M. With-
row, Rte. #4 Box 47A, Yoakum, TX
77995
- May 16 Central Iowa R.F.A. at Gladbrook,
IA, Sec. Joyce Mercer, Box 131
Gladbrook, IA 50635
- May 16 Ohio State D.C., Sec.
Millie Hand, 1144 E.
Walnut St., Lancaster,
Ohio 43130
- May 22 East Texas R.B.A. at Lufkin, TX
Sec., Mrs. Jeanette La Bar,
3410 E. Main, Macogdoches, TX 75961
- May 23 High Plains RBA at Plainview, TX., Sec. Anne Gravelle, Rte. #1, Plainview,
TX 79072
- May 30 Riverside Co. RBA, Los Angeles Co Frgds., Pomona, CA Sec. R. O. Ellett
741 - 5th St. Norco, CA 91760
- May 30 at Greenville, Ohio Frgds., Sec. Jack W. Mundhenk, RR #1 4639 Jordan Rd.
Lewisburg, Ohio 45338
- June 6 Calif. Dutch R.C. at Bakersfield California, Sec. Alma Cremer, 9704
Enger St., Bakersfield, CA 93308
- June 13 Erie Rabbit Club, Sec. Tom Coatoam, 213 South St. Wattsburg, Pa 16442
- June 13 Santa Cruz Co., Sec., Evelyn L. Daniels, 144 Old adobe Rd., Watsonville,
CA 95076 at Watsonville CA fairgrounds
- June 19 Valley View R.C. at Holland, Michigan, Sec. Jan Morley Rte #5, Holland,
MI 49423
- July 2-5 So. Calif. Expo. - Rene Bohn Entry Supv, Del Mar Calif. 92014, Elmer
Paquette, Supt.
- July 8-10 Alberta RBA at Calgary, Alb. Canada, Sec. Laureen McMullen, Box 5071
Sta. A., Calgary, Alberta, Canada

BREEDING BETTER DUTCH - By: Don E. Lovejoy

As markings are of primary importance in breeding Dutch, this article will be devoted to the reproduction of well marked animals.

Type, Color & Fur while also very important are characteristics that are easily fixed within a bloodline by selective breeding.

Much has been written about the use of mis-marked Dutch as breeders. Are they of value? Are you building on a good foundation? First we must decide what is a mis-marked animal. A Dutch could possibly have high cheeks, long odd stops and a poor belt and still not possess a standard disqualification. Another could have excellent cheeks, belt and stops and be disqualified by a colored spot on the shoulder.

In my own program off marked does are used for breeding if they meet the following conditions - they must be the direct offspring of outstanding show quality parents. They must come from a litter in which an outstanding show animal is produced or a litter in which all desirable markings are found. They must have markings which impress me, along with their faults.

Careful, selective line and inbreeding will produce well marked animals for you with amazing consistency. Most rabbit breeders place their evaluation of an animal strictly on its phenotype. Proper consideration must also be given to the genotype as what markings you put into the makeup of your Dutch will come back to bless or haunt you.

Your stud buck should be as good as you can get in markings, as well as type color and fur and should be replaced as soon as you get something better. When you get a buck that is truly outstanding, you should line breed him as much as possible to fix his characteristics firmly in the line. Does mated to him should be well marked show animals or meet the qualifications for a mis-marked breeder. Do not save anything from a mis-mark that is not of top quality.

Some breeders select their matings on the basis of balancing faults. I personally try to eliminate faults by breeding only from the best or as close to desirable as possible. If I have five black senior bucks to show, one is still the best. He is the one I want my litters from. Any mating of Dutch can possibly produce a real winner if you're lucky but where do you go from there. Only from a good foundation where all characteristics are firmly fixed can you hope to breed good Dutch consistently.

One of my most promising youngsters at this writing is a baby blue buck from a mis-marked black doe. The doe is the product of breeding two Grand Champions and is a litter sister to my Grand Champion EZ. She was bred back to her G.C. sister to produce this Blue buck. The mis-marked doe that produced him is disqualified by a very poor saddle. She has excellent type, color, stops and the best blaze and cheeks I've ever seen. When this blue buck is ready to use he will be mated only to well marked does.

I have a litter of seven tortoise at present. Five will show and three will make Grand Champions easily. The mother is a Grand Champion and is out of a G.C. buck and a good show doe. The father of the litter is also a G.C. and is a son of the doe. Mis-marked does from this litter would be satisfactory for breeders if they are impressive in some area.

BREEDING BETTER DUTCH (CONT'D)

Basically then to raise well marked Dutch, I believe you must start with the best stock obtainable and stay within a line. Breed from your best and replace animals as you produce better ones. Use mis-marked breeders only when they have the characteristics and background to better your herd. Learn to evaluate your litters. To me a good litter is one in which all markings that are desirable is produced even if a top show animal is not there. It is simply a matter of combining their markings on one animal and repeated breeding of this combination will usually do this or come close. A litter which produces a fault consistantly is not a good breeding and the combination should be changed or eliminated.

While some may not agree with my program, I can only say that this has been a successful approach for me for many years. I breed all varieties of Dutch but only have a few breeders in each bariety. I am unable to attend as many shows as I have in the past but am still raising and shipping to other breeders the kind of Dutch that makes your heart beat a little faster when you look them over.

- - - - - YOU CAN'T BEAT THE DUTCH - - - - -

NEWS AND VIEWS - By Susan Wortman

I have a news item from my end of the country that might possibly be of some interest to fellow Dutch breeders.

On March 13, 1971 the Evergreen R.B.A. had their spring Fancy show at Tacoma, Washington. There were 649 rabbits and 74 Dutch. Judges were: J. C. Lowit, Ore.; Les Helm, Wash,; Gordon Ash, Canada; and Marvin Cummins, Florida.

A Black Dutch Junior buck ear no. H1 was Best in Show. He is owned by Mr. Chuck Chinn, 6012 28th Ave. So., Seattle, Washington. This young buck is extremely nice with excellent type. If I am not mistaken, (and if I am, I will sure hear about it) this was the first time a Dutch has won Best in Show in the Pacific Northwest.

Incidentally, Mr. and Mrs. Chinn are the proud parents of a new baby girl born April 3. They also have a little boy.

- - - - - YOU CAN'T BEAT THE DUTCH - - - - -

NEWS AND VIEWS - By Director G. Jones

In regards to the extra points on Dutch, there are several arguments against Norm McNary's suggestion. It would not cause any more work for a show secretary. The number of Dutch has to be counted for the purpose of making out the legs for B.O.B. - B. Opp. Sex, Best & Best Opp. Varieties. It would not promote a larger entry than the other suggestion. If a breeder knew he would get a point for each rabbit shown, that would entice him to show more Dutch. It would hardly be fair for an entry of 35 Dutch to get 50 points for B.O.B. and an entry of 135 Dutch to just get 50 points.

- - - - - YOU CAN'T BEAT THE DUTCH - - - - -

IMPORTANT NOTICE.....FUND CHAIRMAN FOR THE 1971 A.R.B.A. CONVENTION DUTCH EXHIBIT is, Mike Stinehelfer. We can support our Dutch Breed Exhibit by sending Mike a S P E C I A L...A dollar will do. At the risk of repeating an old cliché, a dollar from each member would make an impressive amount. Remember, a breed is only as good as the members who support it.....Mikes address is, 426 Union Avenue, Bucyrus, Ohio, 44820. Deadline is on or about June 1, 1971 so time is important.....D.L.

FAMOUS DUTCHENG STRAIN

REG #2666

T O R T S,

B L A C K,

B L U E S

Winner A.D.R.C. Show Detroit 1935 - STILL WINNING - Look at record in Guidebook!

All Winners home bred and never an out cross - 37 years

JUDGE: TOM SHUFFLEBOTHAM, ASS'T R. K. BROWN
Box 257 - Valparaiso, Indiana

4/2

WELCOME

NEW MEMBERS

WELCOME

Walter, Mr. & Mrs. Donald - 2553 Likens Road - Marion, Ohio 43302
Calery, Timber Tony - Sault Sainte, Marie, Michigan 49783
Steven, Jeffer - 124 Franklin Ave. - Midland Park, N.J. 07432
Pritchard, Mr. C. - 5548-76th Ave. No. - Pinellas Park, Fla. 3365
Pocha, Mr. Warren - 2134 Ridge Road - Victoria, B.C. Canada
King, Miss Wendy - 1605 Hollywood Crescent - Victoria, B.C. Canada
Reed, Cathy - 6054 Rutherglenn - Houston, Texas 77035
Reed, Nancy - 6054 Rutherglenn - Houston, Texas 77035
Fisher, Raymond & Melva - Rte. #1 - Ellsworth, Michigan 49729
McMahon, Scottye - 119 Red Bud Lane - Crosby, Texas 77532
Thomas, Miss Jan - 373 North Main St. - Sharon, Mass. 02067
Horn, Valerie H. - Warsaw, Va. - 22572
McElroy, Gary - 3207 DeLong Road - Lima, Ohio 45806
Eckhardt, Jill - RR #2 Box 97 - Dallas City, Ill. 62330
Therwanger, John - Box 322 - Haskell, Texas 79521
Trueblood, Miss Kellee - 7497 N. Mill brook - Fresno, California 93710
Henneman, Patricia - 838 Main Road - Towaco, N.J. 07082
Morgan, Glenn A. - 7565 Dawson Dr. S. E. - Warren Ohio 44484
Hook, John B. Jr. - 5 Waughaw Road - Towaco, N.J. 07082
Wilson, Joe - RR #2 Box 171B - Gosport, Ind. 47433
Copes, Jim - 125 Cherry Lane - Washington, Illinois 61571
Clark, Peggy Jo - 17272 Redwood Road - Castro Valley, Calif. 94546
Wruck, Bill - 711 Winneconne Ave. - Neeah, Wis. 45956
Silvey, Chuck - 4512 N.W. 100th St. - Des Moines, Iowa 50322

----- YOU CAN'T BEAT THE DUTCH -----

UPCOMING SHOWS (CONT'D)

July 13-18 Orange Co. Fair, 88 Fair Dr., Costa Mesa, CA 92626

July 17 at Grand Rapids, MN Sec. Pris Dyer, 603 Holly St., Brainerd, MN 56401

July 25-31 Fayette Co. Fair, Peggy Morgan, 1119 Washington Ave., Wash. C.H. Oh 43160

July 25 Salinas Valley R.B.A., Mrs. Elaine Matthews, 5 McGuffie Rd., Salinas, CA 93901

July 31- Aug. 5 Shelby Co. R.B.A., Sidney Oh., Sec. Patt Schaffner, Rte #6, Sidney, OH 45365

July 31- Aug. 7 Montana State Fair; Sec. Bill J. Bonahoom, 1701 9th St. NW, Great Falls MT 59501

DORIS LEIBEL

DUTCH - REX - CALIF.
WH, NEW ZEALANDS
RED SATINS
DWARFS & B.E. POLISH

3850 Beau-d' Rue Drive
St. Paul, MN 55111

A.R.B.A. JUDGE &
REGISTRAR

Phone: 454-2930 2/2

BOOSTING

IN

DUTCH

MINNESOTA

Larry A. Bengtson

Phone: 507-689-2519

5/2

Compliments of
THE NEW ENGLAND DUTCH
RABBIT CLUB

Chris Bagge, Sec. Treas.
2411 Roosevelt Avenue
Springfield, Mass. 01104

3/2

JACK'S BUNNIES

Breeder of Pedigreed
Dutch, All Colors

RD #4 Box 127A
Navarre, Ohio 44662

Phone: 484-1397

Cal Satins - Tans -
Dutch

8/1

A.R.B.A. DIRECTOR

I HAVE TRIED TO SERVE YOU WELL, AND
WILL IN THE FUTURE IF I'M RE-ELECTED!

IVAN MILLER
A.R.B.A. DIRECTOR

FLORIDA STATE RBA, Jan. 15-17, 1971 at Jacksonville, Fla. Sec. Mrs. Harriet S. Larsen. Judge: Nathan B. Hawkins. Total Dutch (70) BOB, Francis Jones, BOS Sandy & Karen Fisk. (class and variety not given) SWEEPSTAKES POINTS: J. Collins, 211. M. Cummings, 105. S & K Fisk, 88. W. Hobbs, 37. W. Griffith, 121. F. Jones, 307. BLACKS (22) SB (9) 1st & B. Jones. 2nd & 3rd, W. Griffith. 4th, Fisk. 5th, Cummings SD (3) 1st, Griffith. 2nd & 3rd, N.M. JB (4) 1-Cummings. 2-3, NM. 4-Fisk. JD (6) 1-2 & 4th, Jones. 3, NM. 5-Cummings. BLUES (9) SB (4) 1-NM. 3-4-2, Disq.. SD (3) 1-Fisk. 2- NM. 3-Disq. JB (1) Fisk. B. JD (1) Jones. CHOCOLATES (21) SB (8) 1-Jones B. 2-Fisk, 3-Cummings, 4- Collins. 5-Collins. SD (3) 1- Jones. 2-Collins. 3-Griffith. JB (5) 1-Cummings. 2-Hobbs. 3-Griffith. 4-Collins. JD (5) 1-2-3-4 Collin 5-Hobbs. TORTOISE (17) SB (6) 1 & 3, Jones. 2, & 5, Collins. 4 Hobbs. SD (4) 1-Collins. 2-Griffith. 3-Cummings. 4-Jones. JB (3) 1-2-3 Jones. JD (4) 1 & 3 Collins 2, NM. 4, Jones. (B) Sr. Bk. STEEL (1) SD Fisk.

BAY AREA RBA, Feb. 20-21, 1971 at Pleasantton, Ca. Sec. Heinz Hofmann, Judge: John Phillips. BOB, SB. Choc. Weir. BOS. Steel SD. Weir. Total Dutch (86) SWEEPSTAKES POINTS: W. Hawkins, 38. Mathews Rbtry. 24. G. Bayliss, 119. Beavers Med. Rbtry. 97. 3 D's, 24. L. Weir. 479. Clipfort, 215. BLACKS (15) SB (5) 1-Youth, Atkinson. 2-Becker, (Y) 3, Clipfort. 4-Weir. 5- NM. SD (5) 1-Van Vooris (Y) 2- Clipfort. 3-Weir. 4- Matthews. 5- Gintel (Y). JB (2) 1-R. Mathews (Y) 2- Hawkins. JD (3) 1-Becker (Y). 2-Hawkins 3-Becker (Y). BB. Sr. Doe. BLUES (15) SB (6) 1-Stevenson (Y) 2- 3D's 3- Weir. 4- Clipfort. 5-D. Bayliss. SD (4) 1-Weir. 2-Clipfort. 3-Clipfort 4-disq. JD (3) 1-Atkinson (Y) 2-D. Bayliss. 3-Mathews BB Sr. Doe. CHOCOLATES (21) SB (9) 1-Weir. 2-Bayliss. 3-Clipfort. 4-Hawkins. 5-Beavers. SD (5) 1-Bayliss. 2-Weir. 3-Beavers. 4-Weir. 5-Mathews. JB (2) 1 & 2, Weir. JD (5) 1-Bayliss, 2-Weir. 3-Mathews (Y) 4-Weir. 5-Beavers. BC SR. BK. Dutch Fur. (6) 1-Gintel (Y) TORTOISE (10) SB (7) 1-2 & 5 Weir. 3-Stevenson (Y) 4-Clipfort. SD (3) 1-Clipfort. 2-Weir. 3-Disq. B.T. Sr. Bk. STEEL (10) SB (4) 1-2 Weir. 3-Clipfort, 4-elim. SD (4) SD (4) 1-2 Weir. 3-4 Clipfort. JB (1) Clipfort. JD (1) Clipfort. B.S. Sr. Doe. GRAY (15) SB (5) 1-Beavers. 2-3 Weir. 4-5 Clipfort. SD (5) 1-2-3 Weir. 4-Clipfort. 5-Bayliss. JB (2) 1-2 Beavers. JD (3) 1-Beavers. 2-Clipfort. 3-Weir.

CENTRAL FLA. RBA. Feb. 22-27 at Orlando, Fla. Sec. Ethel Westeen. Judge: C.F. Simpkin. Total Dutch (43) SWEEPSTAKES POINTS: F. Jones. 364. W & L Rbtry. 25. J. Collin 146. BLACKS (12) SB (5) 1-2 & 5, Jones. 3-W. & L. 4-W & L SD (2) 1-2 Jones. JB (2) 1-2 Jones. JD (3) 1-2-3 Jones. BB Jr. Doe. BLUES (2) SB (1) Jones. JD (1) Jones. CHOCOLATES (11) SB (3) 1-Jones, 2-3 Collins. SD (3) 1-Jones. 2-3 Collins. JB (2) 1-Collins. 2- Jones. JD (3) 1-Jones. 2-3 Collins. TORTOISE (15) SB (5) 1-Jones. 2-3 Collins. 4-Jones. 5-NM. JB (4) 1-2-3-4 Jones. JD (4) 1-4 Jones, 2-3 Collins. B.T. Jr. Bk. GRAYS (2) SB (1) Jones. JD (1) Jones.

ARIZONA R.F. March 6, 1971 at Phoenix Az. Sec. Mrs. Selma Barr. Judge: Ray Satterwhite. Total Dutch, 70. SWEEPSTAKES POINTS: Caroline Tolby, 27. Jess Williams, 55. G. Manzer, 24. Clipfort, 181. Charles Christ, 152. Leonard Weir, 175. BOB Weir, Steel Sr. Doe. BOS. NM. BLACKS (17) SB (6) 1-NM. 2-Manzer. 3-Christ. 4-NM. 5-Clipfort. SD (5) 1-Christ. 2-Clipfort. 3-Williams. 4-Weir. 5-NM. JB (2) 1-NM. 2- Christ. JD (4) 1 & 4, Williams. 2-Clipfort. 3-Christ. BB NM. BLUES (13) SB (7) 1-2-4 NM. 3-Christ. 5-Weir. SD (4) 1-2 Clipfort. 3-Christ. 4-Williams. JB (1) Williams. JD (1) Williams. BB Sr. Doe. CHOCOLATES (12) SB (3) 1-2 NM. 3- Clipfort. SD (7) 1-5 NM. 2-Weir. 3-Tolby. 4-Tolby. JB (1) Tolby. JD (1) Christ. BC SD. TORTOISE (10) SB (6) 1-3 NM. 2-Clipfort. 4-5 Weir. SD (2) 1-Weir. 2- Clipfort. JD (2) 1-NM. 2-Weir. B.T. SD. STEELS (9) SB (3) 1-NM. 2-Weir. 3-Clipfort. SD (4) 1-3 Weir. 2-Clipfort & 4. JB (1) Clipfort. JD (1) Clipfort. BS. SD GRAYS (9) SB (1) NM. SD (5) 1-3- Christ 2-Weir. 4-NM. 5-Clipfort. JB (1) Weir. JD (2) 1-Weir. 2- Clipfort.

WICHITA VALLEY R.B.A. Mar. 6, 1971 at Archer City, Tx. Sec. C.M. Carroll. Judge: Matt Kevill. BOB. Blk. Sr. Bk. BOS/ Sr. Gray Doe. SWEEPSTAKES POINTS: R.W. Berry, 178. R.C. Farrall, 331. Bill James, 197. Jay Cochrane, 183. S. McMahon, 20. TOTAL DUTCH (71) BLACKS (24) SB (5) 1-3-5, Farrell, (B) 2, James. 4-James. SD (9) 1-4-5 James. 2 & 3 Farrell. JB (5) 1 & 4 Farrell. 2-McMahon. 3-Berry. 5-Dis JD (5) 1 & 4, Farrell. 2- James. 3 & 5 Berry. BLUES (20) SB (6) 1 & 2 Cochrane. 3- Berry. 4 & 5, Winters. SD (8) 1-James. 2-3-4 Cochrane. 5-Farrell. JB (2) 1-Winte 2-Farrell. JD (4) 1 & 4 Farrell. 2- Chchrane. 3-Winters. B.Blue, SB. CHOCOLATES (12) SB (3) 1-Berry. 2 & 3, Cochrane. SD (7) 1-Berry. 2 & 3 Farrell. 4-Cochrane. 5- Winters. JB (1) Winter. JD (1) Farrell. B. /c. Sr. Doe. TORTOISE (6) SB (1) Berry. SD (2) 1&2 Berry. JB (1) Farrell. JD (3) 1 & 1 Winters. 3- Farrell. B.T. Sr. Doe. STEELS (3) SB (2) 1-Berry. 2- Farrell. SD (1) Berry. B.S. Sr. Doe. GRAYS (5) SB (1) B. G. Berry. SD (3) 1-James. 2-Farrell/ 3- Berry. JD (1) Berry.

MIDWEST R.B.A , March 6-7, 1971. at Sedalia, Mo. Judge: ? BOB, S.D. Blk. BOS. Blk. Sr. Bk. TOTAL DUTCH (21) SWEEPSTAKES POINTS: L. Dunham, 35. C. Green, 44. R. Evertson, 48. BOB, SD. Blk. BOS. SB. Blk. BLACKS (13) SB (1) Evertson. SD (1) Evertson. JB (5) 1 & 5, Durham. 2-3-4 NM. BLUES (3) NM's. CHOCOLATES (3) SD (1) Green. JB (2) 1-Green. 2-NM. TORTOISE (2) NM's.

VENTURA CO. R.B.A., Mar. 7, 1971 at Ventura, Ca. Sec. Elmer Paquette. Judge: W. Dixo BOB. GRAY SR. BK. BOS. Choc. Sr. Doe. SWEEPSTAKES POINTS: R.O. Ellett, 70. J.D. Rbtr 141. Clipfort, 232. Paquette, 30. Gilbertson, 338. Weir, 266. Green Acres, 44. Total Dutch 84. BLACKS (14) SB (5) 1-J-D. 2-Clipfort. 3- NM. 4- Paquette. 5- Weir. SD (3) 1-Clipfort. 2- Weir. 3- Gilbertson. JB (1) Gr. Acres. JD (5) 1-2 J-D. 3-& 5 Gilbertson. 4- Clipfort. BB. J-D. BLUES (15) SB (8) 1 & 3 Gilbertson. 2-Weir. 4-Clipfort. 5-Paquette/ SD (2) 1-2Clipfort. JB (3) 1-Gilbertson. 2- Paquette 3-Ellettt. JD (2) 1-Gilbertson. 2-Ellett. BB Gilbertson. CHOCOLATES (16) SB (7) 1-Gilbertson. 2-Clipfort. 3-Ellett . 4-Weir. 5-J-D. SD (4) 1-Weir. BC. 2-3-4 J-D. JB (2) 1-Ellett. 2-Weir. JD (3) 1-Gilbertson. 2-Ellett. 3-NM. TORTOISE (13) SB (4) 1-Clipfort. 2-3 Weir. 4-, Gilbertson. SD (4) 1-Gilbertson. 2-Clipfort. 3-Weir. 4-NM. JB (2) 1-NM. 2- Gilbertson. JD (3) 1-J-D. 2-Gilbertson. 3-NM. BT. Gilbertson. STEELS (8) SB (2) 1-Clipfort. 2- Weir. SD (3) 1-2 Weir. 3-Clipfort. JB (1) Clipfort. JD (2) 1-Clipfort. 2-Ellett BS Clipfort. GRAYS (18) SB (5) 1-2-3 Gilbertson. 4-Clipfort. 5-Weir. SD (8) 1-3-4 Weir. 2-Clipfort. 5-Green Acre. JD (5) 1-Gr. Acres. 2-Gilbertson. 3-NM. 4-Gilbertson. 5- Clipfort.

FRIENDLY R.C. of AUGUSTA, Mar. 6-7, 1971. at Augusta, Ga. Sec. Mrs. Joyce Hutchins Judge: W.H. Smith. TOTAL DUTCH (101) BOB Jr. Blk. Doe. BOS (Sr. Choc. Bk. SWEEP- STAKES POINTS: Whispering Pines, 508. Cowart. 40. Griffith, 135. Meadowbrook, 146. Hobbs. 66. Randles, 38. Jones. 258. Bauman. 77. Clabo. 32. Fisk. 67. BLACKS (34) SB (10) 1-5 Wh. Pines. 2-Cowart. 34 Griffith. SD (8) 1-2 Meadowbrook. 3-NM. 4-Griffith. 5- NM. JB (9) 1-2 Wh. Pines. 3-NM. 4-, Randles. 5-F. Jones. JD (7) 1-Wh. Pines. (B) 2-4-5 Jones. 3, NM. BLUES (25) SB (7) 1-2Wh. Pines. 3-4 Bauman. 5-Griffith. SD (8) 1-4 Wh. Pines. 2-Clabo. 4-Bauman. 5-NM. JB (5) 1-3 Wh. Pines. 2-4 Meadowbrook. JD (5) 1-Hobbs. 2-Wh. Pines. 3-4 Fisk. 5-Disq. BB J.B. CHOCOLATES (20) SB (9) 1-3 Wh. Pines. 2-Fisk. 4-Jones. 5- Griffith. SD (5) 1- Wh. Pines. 2-Jones. 3-Meadowbrook. 4-Bauman. 5-Griffith. JB (3) 1-Wh. Pines. 2- Hobbs. 3-Jones. JD (3) 1-Wh. Pines. 2-Jones. 3-Hobbs. TORTOISE (15) SB (3) 1- Griffith. 2-3 Jones. SD (5) 1-Griffith. 2-Randles. 3-Hobbs. 4-5 Jones. JB (5) 1-Kel Farm. 2-3 Jones. 4-5 Disq. JD (2) 1-Randles. 2-Jones. BT JB. STEELS (3) 1-Wh. Pines. SD (1) Fisk. JB (1) Wh. Pines. BS JB. GRAYS (5) SB (3) 1-Wh. Pines. 2-Karriker. 3-Meadowbrook. JB (2) 1-Meadowbrook. 2-Bauman EG. SB.

THE
DUTCH
REPORTER

Devoted to the
Interest of the
Breeders of Dutch

AMERICA'S
FINEST
RABBIT

Key Chain, with emblem, "You Can't Beat The Dutch"..... .75
Lapel Pins, Temporarily out of stock, do not order till furthur notice.....

PUBLICITY ITEMS

Pedigree Books, 50 per book, with stub.....\$1.25
"Ideal" Dutch Mats for use in having your
stationery printed, or for your ad..... 1.00
ADRC Official Emblem Mats, with word, "Member"..... 1.00
Dutch Stamps for use on your stationery..... .01
Shoulder Patches, Black only..... 1.00
Beautiful Dutch Decals, for your car window,
Carrying cases, etc. each..... .50
three for..... 1.00
String Tie with Emblem, "You Can't Beat the Dutch"..... 1.00

For These Items Write to:

Mr. & Mrs. James Walker, 5959 So. Old 30 Highway, Westerville, Oh. 43081

Y O U C A N ' T B E A T T H E D U T C H

America's Finest Rabbit

THE DUTCH REPORTER
AMERICAN DUTCH RABBIT CLUB
Mrs. Doris Leibel, Sec.-Editor
3850 Beau d' Rue Dr.
Saint Paul, Mn. 55122

BULK RATE
U.S. POSTAGE
PAID
MENDOTA, MN.
PERMIT # 17

May 71

Printed Matter
Address Correction Requested

Jack's Bunnies 3-14-72
R⁴ - Box 127A
Navarre, Oh. 44662