

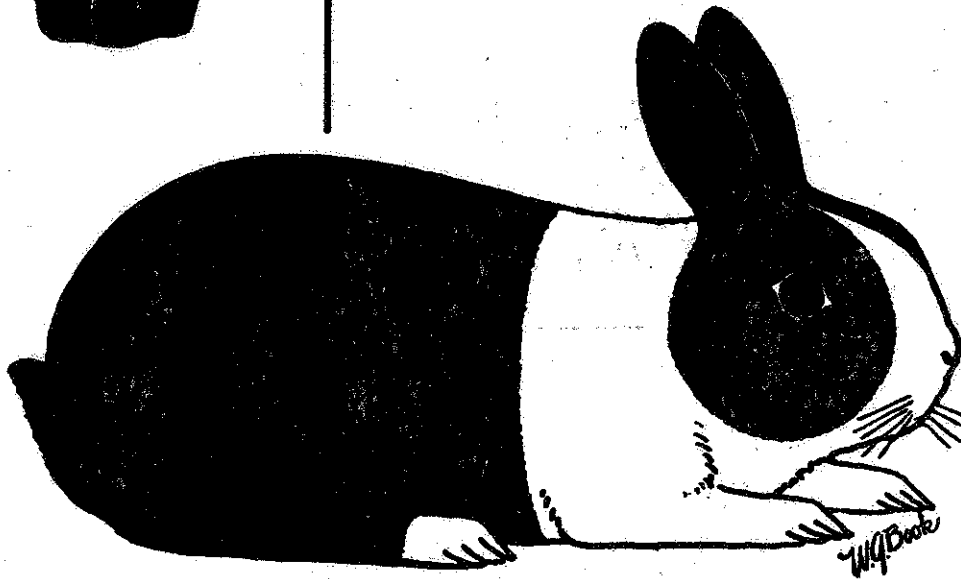

# The Dutch Reporter



DEVOTED TO THE INTERESTS OF THE  
BREEDERS OF DUTCH,

*America's Finest Rabbit*

*Conn Report*

American Dutch Rabbit Club

*Oct 58*



MOORE'S RABBITRY

Kirk R. Moore, Prop.

A.R.P.A Judge & Reg.  
Baby Reef Type N. Z. W.  
ALL COLOR DUTCH  
CALF & WHITE SATINS  
1909 Buchanan St.,  
WICHITA FALLS, TEXAS  
Phone: 3225027

DISTINCTIVE DUTCH

BICKLEY'S BUNNYLAND

E. C. BICKLEY  
1019 PERRY ST.,

SANDUSKY, OHIO  
Phone: MA6-1031

I LIKE TO BE IN

"DUTCH"

WOULD YOU? IF SO I'VE GOT SOME  
ALSO RUBY-EYED POLISH

BILL STEDMAN NEWFANE,  
NEW YORK

BLACK

BLUE

TORTOISE

BREEDING DUTCH  
SINCE 1899

IMPORTED BLOODLINES

WINNERS FOR SALE  
Chas. Williams  
402 Delaware Road,  
Kempore, New York

TOY-TYPE-DUTCH

IMPORTED - TANS

STRICTLY-A-HOBBY

FRED B. WILKIE

R# 1, STATE LINE RD.,  
ELOIT, WISCONSIN

A.R.P.A. JUDGE & REGISTRAR

WHITE FLEMISH GIANTS  
SANDY FLEMISH GIANTS

"DON" REID

Rural Route 1  
Lockport, Illinois

Phone  
New Lenox 3137

"GOLDEN GLOW"  
RED NEW ZEALANDS

R. E. POLISH  
DUTCH-BLACK & BLUE

HULDA'S RABBITRY

CAMP ROAD HURON, OHIO

BLUE CHOCOLATE BLACK

GOOD BLOODLINES -  
BREEDING AND SHOW

BLACK TORTOISE  
DUTCH

WAR-LORE BLOODLINE

BRED FOR SHOW

W. GEITZENAUER  
Rd. # 60, Allentown, Pa.

# The Dutch Reporter

Devoted to the interests of the breeders of Dutch, America's Finest Rabbit  
**American Dutch Rabbit Club**

October 1958

## SECRETARY'S CHIT-CHAT

by Jessie Weinhardt

One more AREA Convention is only a memory, and what pleasant memories! The old-timers who told us what a fine Convention city Springfield, Illinois is, were completely underestimating the story. We had a wonderful time! Plenty of praise is due the fine people who were responsible for making it all so easy for the rest of us. Believe me it was not easy for them! Officials of the 35th. AREA Convention, we give you our deepest THANKS!

The Dutch rabbits, and the Dutch breeders also outdid themselves. There were a total of 337 Dutch rabbits shown. These were of outstanding quality, and it really kept Judges Bayliss and Grables busy placing them. The awards were much more widely distributed than in most years - the biggest winner - award-wise was L. W. VanHorne. He placed three best of varieties as well as Best Dutch. Congratulations, Lew!

One little matter came up that I think should be brought to the attention of those of our members who are interested in the development of the Gold Dutch as a new strain. You will find elsewhere a copy of the official letter from Vern Ashton of the AREA Standards Committee reporting that no action was taken on the Gold Dutch again this year. The reason - This may come as as much of a surprise to many of you as it did to me - I guess we don't read our AREA Guide Book as carefully as we should. In order for a new breed or variety to be acted upon, either to accept or reject there must be a display exhibited at an AREA Convention Show, consisting of Seniors and their offspring to demonstrate what, if any progress the breeders are making to achieve their objective. Next year, at Buffalo, things are going to be different - I am offering a trophy to be awarded as follows: "Best display of Golds - to be awarded to the breeder gaining the most total points on get of Sire and Dam. Such display to consist of a Senior Buck, a Senior Doe and two of their offspring, one being a buck and one a doe." It is conceivable that all four of these animals could be seniors as the breeders have a full year to produce the best possible Gold Dutch. If you want these Golds accepted, then right now is the time to get busy on them.

As you will notice at the bottom of this page, we now have a full slate of officers again. Mr. J. Russell Hall has been appointed to fill the vacancy created by the resignation of G. C. Leisenring as Publicity Director. All of you who have had the pleasure of meeting Mr. Hall know that he will do a fine job for the American Dutch

---

President; George Bayliss; P. O. Box 504, Hayward, California  
 Vice-President; G. C. Leisenring; P. O. Box 762, Eastoria, Ohio  
 Publicity Director; J. Russell Hall; 18 William St., Hornell, New York  
**BOARD OF DIRECTORS**

Tom Shufflebotham; Valparaiso, Indiana-----J. Cyril Lowit; Troutdale, Oregon  
 E. C. Bickley; Sandusky, Ohio-----L. E. Settle; Lubbock, Texas  
 William C. Stedman; Newfane, New York-----Roger Eich; Temleton, Iowa

EDITOR & SEC'Y.-TREAS.—Mrs. W. A. Weinhardt, 17990 Bethel Church Rd., R #3, Manchester, Michigan

Opinions expressed in articles and letters published in the Dutch Reporter do not necessarily represent those of the American Dutch Rabbit Club, the Editor or the Publisher.

The date your membership expires is shown on the address label of your Dutch Reporter. Dues \$3.00 per year. NOTE: Our Club is affiliated with the American Rabbit Breeders Association, Inc., and by sending \$5.75 instead of \$3.00, you will become a member of both Associations.

All material for the Dutch Reporter must be in the hands of the Editor by the 15th of the month preceding issue.

**Please notify us immediately of any change in address so that you will not miss copies of the Dutch Reporter**

Rabbit Club. All that he needs is to know that the Club is whole-heartedly behind him. If at any time he asks for your help on any project, I know you will all be only too anxious to give him all the help you are able.

Another appointment that was made, and I am sure it will meet with the approval of each and every one of you, was the appointment of Mr. Roger Eich of Templeton, Iowa to serve out the unfinished term on the Board of Directors when Jim Elyth resigned. Now that we have a full slate of officers, lets get behind them and push this fine Club of ours right up to the top where it rightfully belongs.

By this time all of you have received your ballots for the nomination of officers for the year 1959. I hope you have given the matter careful consideration and returned your ballot to the Election Committee Chairman, Al Meier, Jr. It is only by all of us voicing our opinions that this Club can be run to the satisfaction of the majority. If you haven't mailed your ballot, DO SO TODAY. Remember the deadline is December 31st and that means the ballot must be delivered to Mr. Meier, by December 1st. to be counted.

YOU CAN'T BEAT THE DUTCH /

AMERICAN DUTCH RABBIT CLUB  
FINANCIAL STATEMENT - Jan. 1, 1958 - June 31, 1958  
as Presented at Springfield, Illinois

RECEIPTS

|   |            |
|---|------------|
| Cash on hand - Jan. 1, 1958             | \$ 273.90  |
| Membership Renewals                     | 249.25     |
| "    New                                | 232.25     |
| Sweepstake Show Sanctions               | 665.00     |
| Ribbon Shows                            | 4.00       |
| Dutch Reporter Ads                      | 36.00      |
| Regis. of Dutch from APRA               | 8.40       |
| APRA Comb. Memberships                  | 16.50      |
| Jr. ARRA Membership                     | 1.50       |
| 1958 Conv. Specials (Dutch Pot)         | 103.00     |
| 1958 Nat'l Dutch Show Specials          | 2.00       |
| Subscriptions to Nat'l Rab. Raiser Mag. | 7.00       |
| "    "    Am. Sm. St. Farmer            | 3.00       |
| Check Voided                            | 9.37       |
| Sale of Arm Patches through this office | 3.00       |
| Total Receipts                          | \$ 1614.17 |

EXPENSES

|  |         |
|--|---------|
| Refund on overpayment of dues  | \$ 4.00 |
| "    "    "    "    Sweepstake Sanction                                      | 2.00    |
| "    "    "    "    of Sweepstake Sanction                                   | 5.00    |
| Refund of payment for Pedigree Book (not available at this time)             | 1.25    |
| APRA (Combination memberships)   | 16.50   |
| ARRA (Jr. Membership)  | 1.50    |
| 1958 National Dutch Show Fund (Being \$83.13 from share of dues-\$2.00 don.) | 85.13   |
| Mailing Permit   | 10.00   |
| Ins. on Trophies   | 16.50   |
| Office Bond  | 9.37    |
| Nat'l Rabbit Raiser Subscriptions  | 5.50    |
| Am. Sm. Stock Farmer Subscriptions   | 2.25    |
| Jessie Weinhardt (Sec'y's Commission)  | 429.00  |
| "    "    (Exp. to Nat'l Dutch Show)   | 25.00   |
| To Pub. Fund (Ad in 1958 Conv. Cat.)   | 22.50   |
| Eng. of Trophies, Leg Cuts, Sweepstake Trophies, etc.                        | 118.62  |
| Ribbons & Rosettes for Sweepstake Shows                                      | 96.08   |
| D. R. Supplies (Inc. printing of new back & front covers)                    | 182.36  |
| D. R. Postage  | 35.52   |

|  |                |            |
|--|----------------|------------|
| Off. Supplies (Inc. printing of stationery and app. blanks)----- | \$             | 120.27     |
| Off. Postage-----  |                | 34.24      |
| Mimeograph repair-----   |                | 20.42      |
| Phone calls to George Bayliss-----                               |                | 8.50       |
| Bank Charges-----  |                | 13.60      |
|  | Total Expenses | \$ 1285.14 |

|               |              |       |   |
|---------------|--------------|-------|---|
| Income-----   | \$1634.17    |       |   |
| Expenses----- | 1285.14      | Being | \$ 60.19 Due to Pub. Dept. as share of dues |
|               | 329.03       |       | 3.00 Due to P.D. for arm patches sold.      |
|               |              |       | \$ 63.19                                    |
|               |              | Less  | 22.50 Ad in Conv. Cat.                      |
| \$ 329.03     |              |       | \$ 40.69 Due Pub. Dir.                      |
| 302.88        |              |       | 60.19 1959 NIBs Fund.                       |
| \$ 27.15      | General Fund |       | 103.00 1958 Dutch Pot                       |
|               |              |       | 99.00 1958 APBA Conv. Fund                  |
|               |              |       | 302.88                                      |

To the best of my knowledge, this is a complete and accurate report  
 /s/ Jessie Weinhardt, Treas.  
 YOU CAN'T BEAT THE DUTCH

FINANCIAL REPORT  
 AMERICAN DUTCH RABBIT CLUB, PUBLICITY FUNDS  
 September 28, 1958

RECEIPTS

|  |                |           |
|--|----------------|-----------|
| Cash brought forward from last reading at Little Rock, Ark.-----   | \$             | 91.98     |
| Cash Received from Sec'y, Mrs. Weinhardt, as Publicity Fund share of new and renewal memberships for Oct., Nov. & Dec. 1957----- |                | 21.65     |
| Sale of (12) shoulder emblems-----   |                | 9.00      |
|  | Total Receipts | \$ 122.65 |

EXPENDITURES

|  |                    |          |
|--|--------------------|----------|
| Ad in 1958 National Dutch Show Catalog-----                          | \$                 | 20.00    |
| Ad in American Rabbit Breeders Association Bulletin-----             |                    | 10.50    |
| Ad in American Small Stock Farmer, 3-months-----                     |                    | 11.25    |
| Club listing in National Rabbit Raiser-----                          |                    | 3.00     |
| Long Distance Telephone Call to George Bayliss, Hayward, Calif.----- |                    | 5.90     |
| " " " " " E. C. Rickley, Sandusky, Ohio-----                         |                    | .80      |
| " " " " " Tom Shufflebotham, Valparaiso, Ind.-----                   |                    | 2.09     |
| General Postage-----   |                    | 6.51     |
|  | Total Expenditures | \$ 59.05 |

Cash Surplus on hand----- \$ 62.68

I hereby certify the above statements are true to the best of my knowledge,  
 /s/ Gerald C. Leisenring

YOU CAN'T BEAT THE DUTCH

1958-59 COMMITTEES

STENOGRAPH COMMITTEE

CHAIRMAN

E. C. Rickley - Sandusky, Ohio  
 J. C. Lewis - Troutdale, Oregon  
 J. Furrer - St. Louis, Missouri  
 F. Greiner - Bakersfield, California  
 R. Grables - Milford, Michigan.

ELECTION COMMITTEE

CHAIRMAN A. Meier, Jr. - Cleveland, Ohio  
M. Downing - Cleveland, Ohio  
E. P. Shilliday - Cleveland, Ohio

WAYS and MEANS COMMITTEE

CHAIRMAN J. C. Lowit - Troutdale, Oregon  
W. C. Stedman - Newfane, New York  
A. Meier, Jr. - Cleveland, Ohio

EDUCATIONAL COMMITTEE

CHAIRMAN T. Shufflebotham - Valparaiso, Indiana  
L. E. Settle - Lubbock, Texas  
D. Reid - Lockport, Illinois.

PUBLICITY DIRECTOR

J. Russell Hall - 18 William St.,  
Hornell, New York

YOU CAN'T BEAT THE DUTCH

October 21, 1958

American Dutch Rabbit Club  
Mrs. W. A. Weinhardt, Sec'y.  
17990 Bethel Church Rd.,  
Manchester, Michigan.

Dear Mrs. Weinhardt:

Just a few lines to let you know that the Gold Dutch was rejected at the Springfield Convention by the American Rabbit Breeders Association Standard Committee.

There were only two shown and they were not very good. We would like to have a senior doe and buck shown with juniors from this pair so we can see how they produce.

One or two don't give us any idea how they will produce.

Sincerely yours,  
/s/ Vern N. Ashton

YOU CAN'T BEAT THE DUTCH

AN OPEN LETTER TO ART OSMON

I had planned to write a personal letter to Art right after the Convention at Springfield. But the more I thought about it the more I felt that this wasn't merely a matter between the breed chairman for a Convention Show and the Club Secretary but rather, was something that the entire membership should know about, so I decided to take this manner of thanking Art for the wonderful job he did at Springfield! This was my fourth experience with the mechanics behind the management of a Specialty Club's part in a National Convention. I don't know how this part of the work was handled prior to the Columbus Convention, but I do know that at Columbus, St. Paul and Little Rock it was left up to the Specialty Club Secretary to handle all funds, purchase and see to the delivery of all Trophies, Rosettes and other Specials. The Breed Chairman handling only the work pertaining to the setting up, judging and the keeping records of the show itself. This year things were different - all moneys were turned over to Art. He purchased most of the Trophies and saw to it that they were at the Convention for delivery. He took care of paying off all of the Specials. This left your Secretary free to go ahead and carry on the regular work of her office which is always exceptionally heavy at Convention time. Thanks to Art, I was able to talk to the members who came in with questions concerning their club, make out and deliver membership cards to all those who wished to join or renew their dues and straighten out many little difficulties that had arisen and could so much better be

handled personally, than by mail.

I want to take this opportunity to thank Art, very gratefully, for the wonderful job he did at Springfield, and I also want to say that he has set an example that is going to prove very hard for the next Dutch Breed Chairman to live up to!

In case any of you have any questions regarding your winnings at Springfield, I just had a note from Art this week telling me that they had moved and their new address is as follows: Art Osmon; 1187 So. Harding, Blue Island, Illinois.

Again, I wish to say, "Many, many thanks, Art for a wonderful job."

Sincerely,

/s/ Jessie Weinhardt, Sec'y ADRC

YOU CAN'T BEAT THE DUTCH

SWEEPSTAKE SHOWS

- Nov. 1; Goshen RC; Sec'y, Kenneth Hostetler; 3044 Rays Ave., Elkhart, Indiana.
- Nov. 1-2; Tri-State RBA, Inc, in East Liverpool; Sec'y, James F. Cunningham; 149 Reynolds St., E. Liverpool, Ohio.
- Nov. 1-2; Kay Cty. RBA at Blackwell, Okla.; Sec'y, L. J. Burt; 125 Whitworth St., Ponca City, Okla.
- Nov. 1-2; Oakland Cty. RBA, at Mich. State Fairgrds; Sec'y, Mrs. R. J. Grables; 527 Sunset Dr., R# 2, Milford, Mich.
- Nov. 1-2; Northampton Cty. RBA, Sp. Eastern RBA Conv. Show; Sec'y, Irvin L. Good; R# 2, Bethlehem, Pa.
- Nov. 2-5; Clarind RBA, Inc; Sec'y, Robert F. Wallace; 409 S. 12th. Clairinda, Iowa.
- Nov. 9; Okla. DSC; at Norman, Okla.; Sec'y, Mrs. M. W. Hales; 4321 S. E. 55th. St., Oklahoma City 15, Okla.
- Nov. 2; Worcester Cty. RBA, at Spencer, Mass. Sec'y, Mrs. Charlotte Keith; 574 Prospect St., West Boylston, Mass.
- Nov. 8-9; Central Ky. RBA; Address: Central Ky. RBA, 947 Marcellus Dr., Lexington, Ky.
- Nov 8-9; Mo. St. RBA, Inc; Ozark Hum. Frgrds, Springfield, Mo; Sec'y, H. O. Stevens; 1029 S. Weaver, Springfield, Mo.
- Nov. 9; Mohawk RBA at Ashurnham, Mass; Sec'y, John O. Rod; Box 136, Wellington Rd., Templeton, Mass.
- Nov. 9; Progressive RC, Inc; Sec'y, Mrs. Ivan Burner; 3224 East 56th. Terr. No, Kansas City 16, Mo.
- Nov. 16; Baltimore Cty. R&GBA; Sec'y, Warren McNamara; 512 Lee Drive, Baltimore 28, Md.
- Nov. 15-16; Houston All Breed RC; Rabbit Rendezvous; Sec'y, Ruth Teasdale; 5723 Airlane Houston 9, Texas.
- Nov. 16; Florida SDC, at Palmetto, Fla; Sec'y, Mrs. W. B. Janes; 1709 E. Henry St., Tampa 10, Fla.
- Nov. 23; Eastern DRFC; at the home of Henry Paruszewski; Boxwood Section of Wilmington Sec'y, L. S. VanNess; 13 Park St., West Caldwell, N. J.
- Nov. 28-30; Stephens Cty. RBA at Duncan, Okla; Sec'y, Clinton Dennis; Box 266, Marietta, Okla.
- Nov. 29-30; Council of Calif. ARBA Clubs - Conv. Show at Pomona Frgrds; Sec'y, Bea Schott; P. O. Box 187, Highgrove, Calif.
- Nov. 30; Fort Lodge RBA; Sec'y, Richard Crosby; 1901 South 15th. St., Ft. Dodge, Iowa.
- Nov. 23; Gen-Tex RBA; Sec'y, Mrs. Ruth Richter; 2412 Edna St., Waco, Texas.
- Dec. 7; Fla. State RBA, Inc, at Largo Frgrds; Sec'y, Mrs. Green Hohlitzell; R# 6 - Box 511, Tampa 10, Fla.

YOU CAN'T BEAT THE DUTCH

An additional \$5.00 donation has been received to the 1958 Convention Fund from R. J. Grables.

YOU CAN'T BEAT THE DUTCH

MINNESOTA STATE RABBIT BREEDERS ASS'N.

Austin, Minnesota (1st) June 9, 1958 Judge: Henry Zimmerman  
 DUTCH (14) BLACK DUTCH (8) SR. BUCK (2)1st. Chester Berndt, 2nd. A. E. Jacobsen,  
 SR. DOE (1)1st. Berndt, JR. BUCK (2)1st. Robert Clark, 2nd. Jacobsen, JR. DOE (3)

1st., Best Black, Best Dutch, Berndt. 2nd. Hugo Planz. 3rd. Clark.  
 BLUE DUTCH (4) SR. BUCK (3)1st., Best Blue, Best Opposite Dutch, Doris Leibel. 2nd.,  
 3rd. Darrel Bramhall, Jr. BUCK (1)1st. Leibel.  
 CHOCOLATE DUTCH (1) JR. BUCK (1)1st., Best Chocolate, Planz.  
 TORTOISE DUTCH (1) JR. BUCK (1)1st. Tryggestad Rbtry. (Best Tortoise,)  
 GRAY DUTCH (1) JR. DOE (1)1st., Best Gray, Planz.  
 SWEEPSTAKE POINTS: Hugon Planz 24. Doris Leibel 18.

YOU CAN'T BEAT THE DUTCH

---

MARION COUNTY RABBIT BREEDERS ASS'N., INC.

Marion Cty, Frgrds. (1-14) August 5-8, 1958 Judge: Harry Rice  
 TOTAL DUTCH (24) BLACK DUTCH (14) SR. BUCK (4)1st. Mary Stohres. 2nd. Edward Burbridge  
 3rd. Lowell Iliff. 4th. Claude Hicks. SR. DOE (5)1st., Best Black, Best Opp. Dutch  
 Hicks. 2nd. Stohres. 3rd., 4th. Iliff. 5th. Bill Foley. JR. BUCK (3)1st., 2nd.  
 Stohres. 3rd. Foley. JR. DOE (2)1st., 2nd. Stohres.  
 BLUE DUTCH (7) SR. BUCK (3)1st., Best Blue, Best Dutch, Burbridge. 2nd. Iliff. 3rd.  
 Stohres. SR. DOE (3)1st. Stohres. 2nd., 3rd. Iliff. JR. DOE (1)1st. Stohres.  
 CHOCOLATE DUTCH (3) SR. BUCK (1)1st. Stohres. SR. DOE (2)1st., Best Chocolate, Mark  
 Pengilly. 2nd. Burbridge.  
 SWEEPSTAKE POINTS: Lowell Iliff 70. Claude Hicks 38. Bill Foley 23.

YOU CAN'T BEAT THE DUTCH

---

AKRON RABBIT CLUB, INC.

Akron, Ohio (1-19) August 10, 1958 Judge: Ed Beamer  
 TOTAL DUTCH (39) BLACK DUTCH (25) SR. BUCK (4)1st. E. H. Krahl. 2nd. Shingler's Dutch.  
 3rd., 4th. Disq. SR. DOE (4)1st. Shingler's. 2nd., 3rd., 4th. Willard Miller. JR.  
 BUCK (7)1st., Best Black. Best Dutch, Hildred Crabbe. 2nd., 4th. Glen Johnson.  
 3rd. Krahl. 5th. John Rowe. JR. DOE (10)1st. Johnson. 2nd. Krahl. 3rd., 4th.  
 Shingler's. 4th. Pair "0" Jacks Rbtry.  
 BLUE DUTCH (8) JR. BUCK (2)1st. Krahl. 2nd. Fred Fousch. JR. DOE (6)1st., Best Blue,  
 Best Opposite Dutch, Crabbe. 2nd. C. I. Hottle. 3rd. Johnson. 4th. Shingler's.  
 5th. Miller.  
 CHOCOLATE DUTCH (4) SR. BUCK (2)1st. Hottle. 2nd. Miller. SR. DOE (1)1st. Wm. Clap-  
 saddle. JR. DOE (1)1st., Best Chocolate, Fousch.  
 TORTOISE DUTCH (2) JR. BUCK (2)1st., Best Tortoise, 2nd. Jack's Bunnies.  
 SWEEPSTAKE POINTS: Shingler's Dutch 102. Hildred Crabbe 78. Willard Miller 50. C. I.  
 Hottle 36. Pair "0" Jacks Rbtry. 20. Jack's Bunnies 20.

YOU CAN'T BEAT THE DUTCH

---

WISCONSIN STATE FAIR

SPONSORED BY WISCONSIN STATE DUTCH RABBIT BREEDERS ASS'N.

Milwaukee, Wisconsin (3-45) August 16-24, 1958 Judge: Ted Wengert  
 TOTAL DUTCH (127) BLACK DUTCH (53) SR. BUCK (10)1st. Orville Stahl. 2nd. Robert Bridges  
 3rd., 5th. Cook's Rbtry. 4th. Paul Hoffman. SR. DOE (12)1st., Best Black, Stahl.  
 2nd., 4th. Stahl. 3rd., 5th. Cook. JR. BUCK (16)1st. 4th. Bridges. 2nd., 3rd.,  
 5th. Cook. JR. DOE (16)1st. Janice Schaar. 2nd. Axel Everson. 3rd., 4th. Cook.  
 5th. Judy Henninger. Best Opposite Dutch, Black Senior Buck.  
 BLUE DUTCH (31) SR. BUCK (8)1st., 3rd. Cook. 2nd., 4th. Everson. 4th. Douglas Rose.  
 SR. DOE (10)1st., Best Blue, Best Dutch, 2nd. Stahl. 3rd. Cook. 4th. Karl Thomas.  
 5th. Harders Rbtry. JR. BUCK (7)1st. Stahl. 2nd., 5th. Harder. 3rd. Rose. 4th.  
 Henninger. JR. DOE (6)1st., 5th. Harder. 2nd., 4th. Rose. 3rd. Stahl.  
 CHOCOLATE DUTCH (22) SR. BUCK (4)1st. Norman Blohm. 2nd. Harry Aderman. 3rd. Rose.  
 4th. Harder. SR. DOE (7)1st., Best Chocolate, 2nd. Cook. 3rd., 4th. Rose. 5th  
 Harder. JR. BUCK (6)1st., 2nd., 4th. Cook. 3rd. Rose. 5th. Bridges. JR. DOE (5)  
 1st., 3rd., 4th. Cook. 2nd. Harder. 5th. Aderman.  
 TORTOISE DUTCH (20) SR. BUCK (5)1st., 2nd. Cook. 3rd., 5th. Aderman. 4th. Harder. SR.  
 DOE (10)1st., Best Tortoise, 3rd., 5th. Cook. 2nd. Aderman. 4th. Harder. JR. BUCK  
 (6)1st., 2nd., 3rd., 5th. Cook. 4th. Aderman. JR. DOE (3)1st. Cook. 2nd., 3rd.



Aderman.

STEEL DUTCH (1) JR. DOE (1)1st., Best Steel, Cook.

GRAY DUTCH (2) SR. DOE (2)1st., Best Gray, 2nd, Cook.

SWEEPSTAKE POINTS: Cook's Rbtry 823, Orville Stahl 359, Harder's Rbtry 142.

YOU CAN'T BEAT THE DUTCH

---

NATIONAL CAPITOL RABBIT BREEDERS ASS'N., FA IR SHOW

Gaithersburg, Maryland (3-98) August 19-23, 1958 Judge: Ed Beamer

TOTAL DUTCH (78) BLACK DUTCH (33) SR. BUCK (6)1st., Bob Curtis, 2nd., 3rd. Delmas Cockey, 4th. Jack Pugh, 5th. Disq. SR. DOE (7)1st., 4th. W. T. Thompson, 2nd. Pugh, 3rd. Warren McNamara, 5th. Cockey, JR. BUCK (9)1st., McNamara, 2nd. Pugh, 3rd. Austin Gaver, 4th. Cockey, 5th. Thompson, JR. DOE (10)1st., Best Black, 2nd., 4th., 5th. Pugh, 3rd. Cockey.

BLUE DUTCH (13) SR. BUCK (1)1st., Elim. SR. DOE (4)1st., Best Blue, 2nd. Cockey, 3rd. Charlene Curtis, 4th. R. K. Yoder, JR. BUCK (2)1st. Cockey, 2nd. Yoder, JR. DOE (6)1st. McNamara, 2nd., 3rd. Yoder, 4th., 5th. Cockey.

CHOCOLATE DUTCH (10) SR. BUCK (2)1st., 2nd. Disq. SR. DOE (2)1st. Curtis, 2nd. Gaver, JR. BUCK (4)1st., 3rd. Mrs. Viola Cornwell, 2nd. McNamara, 4th. Thompson, JR. DOE (2)1st., Best Chocolate, Best Opposite Dutch (?) McNamara, 2nd. Cornwell.

TORTOISE DUTCH (10) SR. BUCK (2)1st. Pugh, 2nd. Thompson, SR. DOE (4)1st., Best Tortoise, 4th. Cockey, 2nd., 3rd. Thompson, JR. BUCK (2)1st., 2nd. Eddie Deane, JR. DOE (2)1st. Cockey, 2nd. Gaver.

STEEL DUTCH (1) SR. DOE (1)1st., Best Steel, Pugh.

GRAY DUTCH (11) SR. BUCK (4)1st., Best Gray, 2nd. Gaver, 3rd., 4th. Thompson, JR.

DOE (5)1st., 2nd., 3rd., 4th. Gaver. Best Dutch, Cockey (Sec'y didn't tell which rabbit won this award.)

SWEEPSTAKE POINTS: Delmas Cockey 211, Austin Gaver 158, Warren McNamara 135.

YOU CAN'T BEAT THE DUTCH

---

CANFIELD FAIR, SPONSORED BY P & O RABBIT & FUR BREEDERS ASS'N.

Canfield, Ohio (1-53) August 28-Sept. 1, 1958 Judge: Al Roerdanz

TOTAL DUTCH (40) BLACK DUTCH (10) SR. BUCK (4)1st. Harry Groner, 2nd. Walter Clapsaddle, 3rd. Wm. McFadden, 4th. Jack's Bunnies, SR. DOE (4)1st., Best Black, Best Dutch, Jack's, 2nd. Clapsaddle, 3rd. Groner, 4th. Disq. JR. BUCK (2)1st., Clapsaddle, 2nd. Jack's.

BLUE DUTCH (2) SR. DOE (1)1st. Harold Mortimer, JR. BUCK (1)1st., Best Blue, F. H. Tausch.

CHOCOLATE DUTCH (7) SR. BUCK (2)1st., Best Chocolate, Jack's, 2nd. Clapsaddle, SR. DOE (3)1st. Clapsaddle, 2nd. Jack Thompson, 3rd. Disq. JR. BUCK (1)1st. Clapsaddle.

TORTOISE DUTCH (6) SR. BUCK (1)1st., Best Tortoise, Best Opposite Dutch, Don Lovejoy, SR. DOE (2)1st., 2nd. J. Thompson, JR. BUCK (2)1st. Lovejoy, 2nd. Jack's, JR. DOE (1)1st. Lovejoy.

STEEL DUTCH (5) SR. BUCK (2)1st. Jack's, 2nd. McFadden, SR. DOE (2)1st. McFadden, 2nd. Jack's, JR. DOE (1)1st., Best Steel, McFadden.

GRAY DUTCH (4) SR. BUCK (2)1st., Best Gray, McFadden, 2nd. Jack's, SR. DOE (2)1st. McFadden, 2nd. Jack's.

SWEEPSTAKE POINTS: Jack's Bunnies 96, Don Lovejoy 24, Harold Mortimer 6.

YOU CAN'T BEAT THE DUTCH

---

VAN WERT COUNTY RABBIT BREEDERS ASS'N.

Van Wert, Ohio (1-22) September 1-5, 1958 Judge: Ray Grables

TOTAL DUTCH (51) BLACK DUTCH (19) SR. BUCK (5)1st., Best Opposite Dutch, A. C. McKeeman, 2nd. M & E Rbtry, 3rd. Virgil Morton, 4th. Gary Profit, 5th. Carldon Gaddis, SR. DOE (5)1st. Gaddis, 2nd., 3rd., Disq. JR. BUCK (5)1st., 5th. McKeeman, 2nd. Gaddis, 3rd. Morton, 4th. Profit, JR. DOE (5)1st., Best Black, Best Dutch, 3rd. McKeeman, 2nd. Profit, 4th. Mrs. Vern Ashton, 5th. Morton.

BLUE DUTCH (9) SR. BUCK (2)1st., Best Blue, McKeeman, 2nd. Disq. SR. DOE (3)1st. Gaddis, 2nd. McKeeman, 3rd. Disq. JR. DOE (3)1st., 2nd. Gale Gause, 3rd. Marvin Cox,

CHOCOLATE DUTCH (5) JR. BUCK (2)1st., Best Chocolate, Morton. 2nd. McKeeman. JR. DOE (3)1st., 2nd. Morton. 3rd. Elin.  
 TORTOISE DUTCH (12) SR. BUCK (3)1st., 3rd. Morton. 2nd. Gaddis. SR. DOE (2)1st. Morton. 2nd. Gaddis. JR. BUCK (3)1st., 3rd. Morton. 2nd. Gaddis. JR. DOE (4)1st., Best Tortoise, 3rd. Morton. 2nd. Gaddis. 4th. Cox.  
 STEEL DUTCH (3) SR. BUCK (1)1st. Morton. SR. DO (1)1st., Morton. JR. BUCK (1)1st., Best Steel, Morton.  
 GRAY DUTCH (3) SR. BUCK (1)1st., Best Gray, Morton. Sr. DOE (1)1st. Morton. JR. DOE (1)1st. Morton.  
 SWEEPSTAKE POINTS: Virgil Morton 215. Gary Profit 40. Gale Gause 30. Marvin Cox 17. Mrs. Vern Ashton 10.

YOU CAN'T BEAT THE DUTCH

ROANOKE RABBIT BREEDERS CLUB WITH ROANOKE FAIR

Roanoke, Virginia (1-42) September 1-6, 1958 Judge: Phil Macy  
 TOTAL DUTCH (70) BLACK DUTCH (18) SR. BUCK (5)1st., Best Opposite Dutch, 3rd. J. T. McLain. 2nd., 5th. Jimmy Sinclair. 4th. Edward Childress. SR. DOE (6)1st., 2nd., 3rd. S inclair. 4th. J. W. Hanrahan. 5th. Disq. JR. BUCK (4)1st. Wm. Eley, Jr. 2nd., 3rd. McLain. 4th. Childress. Jr. DOE (3)1st., Best Black, McLain. 2nd. S inclair. 3rd. Disq.  
 BLUE DUTCH (20) SR. BUCK (5)1st., 2nd., 3rd. Sinclair. 4th. McLain. 5th. Disq. SR. DOE (5)1st., Best Blue, 4th. Sinclair. 2nd., 5th. Childress. 3rd. R. K. Yoder. JR. BUCK (3)1st. Eley. 2nd. T. W. Jett. 3rd. Childress. JR. DOE (7)1st. Sinclair. 2nd., 3rd., 4th. Childress. 5th. Yoder.  
 CHOCOLATE DUTCH (10) SR. BUCK (3)1st., 2nd., 3rd. Sinclair. SR. DOE (5)1st., 4th., 5th. Sinclair. 2nd., 3rd. Childress. JR. DOE (2)1st., Best Chocolate, 2nd. Childress.  
 TORTOISE DUTCH (13) SR. BUCK (3)1st., 3rd. Jett. 2nd. Sinclair. SR. DOE (3)1st., 2nd. Jett. 3rd. Sinclair. JR. BUCK (4)1st., 2nd. Jett. 3rd. Sinclair. 4th. L. W. Plunkett. JR. DOE (3)1st., Best Tortoise, Best Dutch, Jett. 2nd. Plunkett. 3rd. Sinclair.  
 STEEL DUTCH (8) SR. BUCK (4)1st., 2nd., 3rd., 4th. Sinclair. SR. DOE (3)1st., Best Steel, 2nd. Sinclair. 3rd. Disq. JR. BUCK (1)1st. S inclair.  
 GRAY DUTCH (1)1st., Best Gray, Sinclair.  
 SWEEPSTAKE POINTS: Jimmy Sinclair 490. Edward Childress 170. T. W. Jett 127. J. T. McLain 101.

YOU CAN'T BEAT THE DUTCH

CENTRAL OHIO RABBIT BREEDERS ASS'N.

Richwood, Ohio (1-50) September 6-7, 1958 Judge: Vern Ashton  
 TOTAL DUTCH (34) BLACK DUTCH (19) SR. BUCK (6)1st. Ed Richendollar. 2nd. Ann Gillard. 3rd. Harold Stokes. 4th. R. M. Hickok. 5th. Don Lovejoy. SR. DOE (3)1st., Best Black, Best Dutch, M & R Ensminger. 2nd., 3rd. Hickok. JR. BUCK (4)1st., Best Opposite Dutch, Hildred Crabbe. 2nd. Hickok. 3rd. Richendollar. 4th. "Y" City Rbtry. JR. DOE (6)1st., 5th. Hickok. 2nd. Ensminger. 3rd., 4th. Richendollar.  
 BLUE DUTCH (6) SR. BUCK (1)1st. Ensminger. SR. DOE (3)1st., 2nd. Delmer Younger. 3rd. Hickok. JR. BUCK (1)1st. Crabbe. JR. DOE (1)1st., Best Blue, Crabbe.  
 CHOCOLATE DUTCH (6) SR. BUCK (2)1st., Best Chocolate, Stokes. 2nd. Hickok. SR. DOE (1)1st. Stokes. JR. BUCK (2)1st. Hickok. 2nd. Ensminger. JR. DOE (1)1st. Hickok.  
 TORTOISE DUTCH (2) JR. BUCK (1)1st., Best Tortoise, Lovejoy. JR. DOE (1)1st. Lovejoy.  
 STEEL DUTCH (1) SR. DOE (1)1st., Best Steel, Ensminger.  
 SWEEPSTAKE POINTS: R. M. Hickok 126. M & R Ensminger 62. Harold Stokes 36. Hildred Crabbe 62. Don Lovejoy 18. "Y" City Rbtry 8.

YOU CAN'T BEAT THE DUTCH

INDIANA STATE RABBIT BREEDERS ASS'N.

Logansport, Indiana (3-73) September 12-14, 1958 Judge: Phil Macy  
 TOTAL DUTCH (35) BLACK DUTCH (11) SR. DOE (1)1st. Claude Bennett. JR. BUCK (4)1st., Best Opposite Dutch, A. C. McKeeman. 2nd., 3rd. Elin. JR. DOE (6)1st., Best Black

Best Dutch, 3rd. Tom Shufflebotham. 2nd., 4th. McKeeman. 5th. Hazel Schultz.  
 BLUE DUTCH (11) SR. BUCK (3)1st. McKeeman. 2nd. Bennett. 3rd. Elia. SR. DOE (2)1st.  
 McKeeman. 2nd. Schultz. JR. BUCK (2)1st., Best Blue, McKeeman. 2nd. Schultz. JR.  
 DOE (3)1st. Kelly Collins, 2nd. Schultz. 3rd. Disq.  
 CHOCOLATE DUTCH (9) SR. BUCK (1)1st. Paul Dolby, Jr. SR. DOE (4)1st., Best Chocolate,  
 Dolby. 2nd., 3rd., 4th. Bennett. JR. BUCK (3)1st. Collins. 2nd. Tom Balsar.  
 3rd. Bennett. JR. DOE (1)1st. Bennett.  
 TORTOISE DUTCH (5) SR. BUCK (2)1st. Bennett. 2nd. Shufflebotham. SR. DOE (2)1st., 2nd.  
 Bennett. JR. DOE (1)1st., Best Tortoise, Bennett.  
 SWEEPSTAKE POINTS: Tom Shufflebotham 62. Kelly Collins 36. Hazel Schultz 34. Tom  
 Balsar 12.

YOU CAN'T BEAT THE DUTCH

LOS ANGELES COUNTY FAIR  
 Pomona, California (3-78) September 12-20, 1958 Judge: Cremer, Dixon,  
 Parker, Gilbert

TOTAL DUTCH (124) BLACK DUTCH (22) SR. BUCK (6)1st., Best Black, 2nd. Clipfort Rbtry.  
 3rd., 5th. Jack Gillis. 4th. Joe Brown. SR. DOE (3)1st., 2nd. Gillis. 3rd. Disq.  
 JR. BUCK (6)1st., 3rd., 4th. Gillis. 2nd. Clipfort. 5th. Disq. JR. DOE (7)1st.  
 Armstrong's Rbtry. 2nd., 3rd. Brown. 4th., 5th. Gillis.  
 BLUE DUTCH (25) SR. BUCK (5)1st., Best Blue, Best Dutch, 3rd. Clipfort. 2nd., 4th.  
 Gillis. 5th. Gillis. SR. DOE (6)1st., 4th., 5th. Gillis. 2nd. Clipfort. 3rd. Fur  
 Coat Rbtry. JR. BUCK (8)1st. F. A. McDonald. 2nd., 3rd. Clipfort. 4th. Brown. 5th.  
 Gillis. JR. DOE (6)1st., 5th. Gillis. 2nd., 3rd. Clipfort. 4th. Harold Cooper.  
 CHOCOLATE DUTCH (25) SR. BUCK (7)1st., 5th. Clipfort. 2nd., 4th. Gillis. 3rd. Cooper.  
 SR. DOE (7)1st., Best Opposite Dutch, 3rd. Clipfort. 2nd., 4th. Cooper. 5th.  
 Gillis. JR. BUCK (6)1st., Best Chocolate, 3rd. Clipfort. 2nd., 4th. Cooper. 5th.  
 Disq. JR. DOE (5)1st., 2nd, 3rd. Gillis. 4th., 5th. Disq.  
 TORTOISE DUTCH (12) SR. BUCK (2)1st., 2nd. Gillis. SR. DOE (1)1st., Best Tortoise,  
 Gillis. JR. BUCK (5)1st., 2nd., 3rd. Gillis. 4th., 5th. Cooper. JR. DOE (4)1st.  
 4th. Cooper. 2nd., 3rd. Gillis.  
 STEEL DUTCH (23) SR. BUCK (5)1st., 4th., 5th. Clipfort. 2nd., 3rd. Gillis. SR. DOE (7)  
 1st., Best Steel, 4th/, 5th. Gillis. 2nd., 3rd. Clipfort. JR. BUCK (5)1st., 4th.  
 Clipfort. 2nd., 3rd. Gillis. JR. DOE (6)1st., 4th. Gillis. 2nd., 5th. Clipfort.  
 3rd. Wilson's Ranchito.  
 GRAY DUTCH (17) SR. BUCK (5)1st., 3rd., 4th. Clipfort. 2nd. Gillis. 5th. Wilson's.  
 SR. DOE (2)1st. Gillis. 2nd. Clipfort. JR. BUCK (5)1st., 3rd., 4th. Clipfort. 2nd.  
 5th. Gillis. JR. DOE (5)1st., Best Gray, 2nd., 3rd. Clipfort. 4th., 5th. Gillis.  
 SWEEPSTAKE POINTS: Jack Gillis 836. Clipfort Rbtry 740. Harold Cooper 122. Joe  
 Brown 77.

YOU CAN'T BEAT THE DUTCH

NORTHWEST MISSOURI RABBIT BREEDERS ASS'N.

Marysville, Missouri (1-58) September 14, 1958 Judge: Joe Crawford  
 TOTAL DUTCH (37) BLACK DUTCH (21) SR. BUCK (3)1st. Donald Wooden. 2nd. Doyle Watkins.  
 3rd. Sutton's Rbtry. SR. DOE (6)1st. The Van Hornes. 2nd. Wooden. 3rd., 4th.  
 Suttons. 5th. Elmo Smith. JR. BUCK (5)1st., Best Black, Best Dutch, VanHorne.  
 2nd. Wooden, 3rd. Watkins. 4th. Ginny Guthrie. JR. DOE (7)1st. Wooden. 2nd. Mrs.  
 Fritz Roth. 3rd. Roth. 4th., 5th. Dean Young.  
 BLUE DUTCH (3)1st., Best Blue, Don Guthrie. JR. BUCK (1)1st. Wooden. JR. DOE (1)1st.  
 Wooden.  
 CHOCOLATE DUTCH (10) SR. BUCK (1)1st. D. Guthrie. SR. DOE (1)1st. Suttons. JR. BUCK  
 (4)1st. VanHorne. 2nd. Wooden. 3rd. Roth. 4th. Ernest Abbott. JR. DOE (4)1st.  
 Best Chocolate, VanHorne. 2nd. Wooden. 3rd., 4th. Abbott.  
 TORTOISE DUTCH (1) SR. BUCK (1)1st., Best Tortoise, When Dennis.  
 GRAY DUTCH (1) JR. DOE (1)1st., Best Gray, Best Opposite Dutch, VanHorne.  
 SWEEPSTAKE POINTS: Donald Wooden 148. The VanHornes 120. Mrs. Fritz Roth 61. Sutton's  
 Rbtry 45. Ernest Abbott 28. Dean Young 21. Don Guthrie 12. Elmo Smith 6.

TOTAL DUTCH (337) BLACK DUTCH (118) SR. BUCK (29)1st., Best Black Senior, Bickley's Bunnyland. 2nd. Gene Triplett, 3rd. Flahn Rbtry. 4th. A & M Emery. 5th. J. M. Barnard. SR. DOE (26)1st. Barnard. 2nd. R. M. Hickok. 3rd. Eich's Rbtry. 4th. Osmon's Rbtry. 5th. Earles' Rbtry. JR. BUCK (36)1st., Best Black Junior, Best Black, Best Junior All Colors, Best Dutch, L. W. VanHorne. 2nd. A. C. McKeeman. 3rd. Earles. 4th. McKeeman. 5th. Emery. JR. DOE (27)1st., Best Opposite Black Junior, Best Opposite Black, Best Opposite Junior All Colors, Best Opposite Dutch, Earles. 2nd. Hulda's Rbtry. 3rd. Eich. 4th. Don Guthrie. 5th. Earles. Best Black Display, Earles' Rbtry 423 Points.

BLUE DUTCH (71) SR. BUCK (19)1st., Best Blue Senior, Bickley. 2nd., 3rd. Cooper's Hillcrest Rbtry. 4th. Guthrie. 5th. Cook's. SR. DOE (13)1st., Best Opposite Blue, Bickley. 2nd. Hulda. 3rd. Earles. 4th. Bickley. 5th. Eich. JR. BUCK (22)1st., Best Blue Junior, Best Blue, Hulda. 2nd. Eich. 3rd., 4th. Bickley. 5th. McKeeman. JR. DOE (17)1st. Hildred Crabbe. 2nd. Bickley. 3rd. Osmon. 4th. Tom Shufflebotham. 5th. Hulda. Best Blue Display, Bickley's Bunnyland 396 Points.

CHOCOLATE DUTCH (43) SR. BUCK (10)1st., Best Chocolate Senior, Best Opposite Chocolate Jimmy Sinclair. 2nd. Guthrie. 3rd. Bickley. 4th. Cooper. 5th. State Rbtry. SR. DOE (7)1st. Van Horne. 2nd. Eich. 3rd. Harry Martin. 4th. Emery. 5th. Dennis Rabbit Ranch. JR. BUCK (14)1st. VanHorne. 2nd. Hickok. 3rd. J & V Rbtry. 4th. Eich. 5th. Osmon. JR. DOE (15)1st., Best Chocolate Junior, Best Chocolate, Osmon. 2nd. Cooper. 3rd. A. M. Gibson. 4th. Michael Mantsch. 5th. Hickok.

TORTOISE DUTCH (38) SR. BUCK (9)1st. Cook. 2nd. Emery. 3rd. Eich. 4th. Cooper. 5th. Don Lovejoy. SR. DOE (6)1st., Best Senior Tortoise, Best Tortoise, 2nd. Cook. 3rd. Eich. 4th. Osmon. 5th. Sinclair. JR. BUCK (13) Best Junior Tortoise, Best Opposite Tortoise, Earles. 2nd. Lovejoy. 3rd. Emery. 4th. Eich. 5th. Carl Decker, Jr. JR. DOE (10)1st. 4th. Emery. 2nd. Decker. 5th. Lovejoy. Best Tortoise Display, A & M Emery 153 Points.

STEEL DUTCH (34) SR. BUCK (9)1st., Best Senior Steel, Best Steel, Best Senior All Colors, VanHorne. 2nd., 4th. Sinclair. 3rd. Mike's Rbtry. 5th. Dennis. SR. DOE (6)1st., Best Opposite Steel, 4th. Sinclair. 2nd. Wm. McFadden. 3rd. VanHorne. 5th. Eich. JR. BUCK (9)1st., Best Junior Steel, John Hutchinson. 2nd. Mike's. 3rd. VanHorne. 4th. 5th. Eich. JR. DOE (10)1st., 3rd. Sinclair. 2nd. Hutchinson 4th. Eich. 5th. Earles. Best Steel Display, Jimmy Sinclair 188 Points.

GRAY DUTCH (31) SR. BUCK (7)1st., Best Gray Senior, 5th. Eich. 2nd. J & V. 3rd. Earles 4th. Flahn. SR. DOE (6)1st. Virgil Morton. 2nd. Penn's Rbtry. 3rd. Cook. 4th., 5th. Eich. JR. BUCK (10)1st., Best Opposite Gray, J & V. 2nd. Cook. 3rd. Earles. 4th. Lee Vee Rbtry. 5th. Eich. JR. DOE (8)1st., Best Gray Junior, Best Gray, VanHorne. 2nd., 4th. Eich. 3rd. J & V. 5th. Lee Vee. Best Gray Display, Eich's Rbtry. 124 Points.

BEST FOUR DUTCH 1st. Bickley's Bunnyland. 2nd. L. W. VanHorne. 3rd. Earles' Rbtry.

BEST DUTCH FUR IN DUTCH FUR CLASS, Earles' Rbtry.

BEST DUTCH FUR IN NORMAL COLORED FUR CLASS, Eich's Rbtry.

SELLAR'S CLASS (17)1st. Earles' Rbtry. 2nd. A & M Emery. 3rd. Eich's Rbtry. 4th. Tom Shufflebotham. 5th. Eich.

FINANCIAL REPORT ON SELLAR'S CLASS

| INCOME          |          | EXPENSE               |         |
|-----------------|----------|-----------------------|---------|
| Sale of Rabbits | \$124.00 | Prize money           | \$30.00 |
|                 | 61.02    | 25% Payback to Donors | 31.02   |
| Profit to ADRC  | \$ 62.98 | Total                 | \$61.02 |

SWEEPSTAKE POINTS: Bickley's Bunnyland 609. Eich's Rbtry 594. Earles Rbtry. 505. L. W. VanHorne 479. Hulda's Rbtry. 297. A & M Emery 263. Jimmy Sinclair 254. A. C. McKeeman 238. Cooper's Hillcrest Rbtry 231. Osmon's Rbtry 219. Cook's Rbtry. 191. J. M. Barnard 185. R. M. Hickok 175. Don Guthrie 132. Gene Triplett 116. Hildred Crabbe 102. Flahn's Rbtry. 101. John Hutchinson 94. Mike's Rbtry. 63. Carl Decker, Jr. 53. Virgil Morton 36. Tom Shufflebotham 34. Michael Mantsch. 30. Lee Vee Rbtry 28. Harry Martin 21. Dennis Rabbit Ranch 16. State Rbtry 10.

SWEEPS/TAKE STANDINGS  
1958-59 Series

The following totals include several show reports that have not been published to date, but will appear in the November issue.

|                              |                                |
|------------------------------|--------------------------------|
| Rickley's Bunnyland-----4077 | Cooper's Hillcrest Rbtry--1476 |
| A & P Hernan-----3295        | LaSalle Rbtry-----1466         |
| Barles' Rbtry-----2930       | R. M. Hickok-----1440          |
| Cock's Rbtry-----2926        | A & M Emery-----1261           |
| Eich's Rbtry-----2822        | Wayne Sterner-----997          |
| Jimmy Sinclair-----2516      | Clyde L. Smith-----971         |
| Cliffport Rbtry-----2388     | R. M. Walton-----819           |
| Parks' Petland-----2115      | Jelmas Cockey-----779          |
| Bulca's Rbtry-----1775       | Johnnie's Ideal Rbtry----757   |
| Jack Gillis-----1712         | L. W. VanHorne-----657         |

YOU CAN'T BEAT THE DUTCH

WELCOME!!! NEW MEMBERS WELCOME!!! WELCOME!!!

- Donald Rosinski; 18467 Gaylord, Detroit 40, Michigan.
- Robert Ownes; P. O. Box 720, Greeley, Colorado.
- Fierce Rbtry; 1035 E. 13th. St., Pueblo, Colorado.
- Maynard Taylor; 6165 Barton Rd., No. Olmstead, Ohio.
- Floyd H. Greene, Jr.; 111 N. Cedar Ave., Highland Springs, Va.
- Robert Pohly; 4135 S. Jamestown Ave., Tulsa 5, Oklahoma.
- Wayne F. MacKinnon; 504 Crescent St., Brockton, Mass.
- John F. Adams; Box 171, Richwood, West Virginia.
- Mrs. Oleta Roth; 709 Lane St., Falls City, Nebr.
- George Mundy; 74 Homecrest Ave., Slatersville, R. I.
- James F. Hatchel; 43 W. Center, Madisonville, Ky.
- Tom Palsar; 404 Poplar St., Tipton, Indiana.

|   |  |   |
|---|--|---|
| <p>"STOEBERS RABBITRY"</p> <p>Bought out the Quintons<br/>DUTCH-BLACKS, FINES<br/>Small, Coby in Type<br/>Short Bars<br/>Good Color, Well Marked<br/>\$8.00 or Fr. for \$14.00<br/>Out of Ped.-Reg. Stock</p> <p>MARY E. STOEBER<br/>Paragon, Ind., R.R.# 1</p> | <p>RICHARDS<br/>RABBITRY</p> <p>BREEDER--EXHIBITOR<br/>GRAY STEEL<br/>TORTOISE<br/>DUTCH</p> <p>K. Earle Richards<br/>1369 Yonge St.,<br/>Thornhill,<br/>Ontario, Canada</p> | <p>PUBLICITY ITEMS</p> <p>Pedigree Books-----\$1.25<br/>Shoulder Patches<br/>Black &amp; Choc----- 1.00<br/>2 for----- 1.50<br/>Knitted wool ties-- 1.95<br/>To order these items<br/>Write:<br/>Publicity Director,<br/>J. Russell Hall;<br/>18 William St.,<br/>Hornell, New York</p> |
|---|--|---|

8th. ANNUAL RABBIT ROUND-UP & SHOW  
A R B A SANCTIONED

SPONSORED BY DUTCH SPECIALTY CLUB OF OKLAHOMA  
& OKLAHOMA CITY CHAMBER OF COMMERCE  
NOVEMBER 9, 1958

Held at the Fairgrounds, Norman, Oklahoma  
Official Sweepstaks show on Dutch

All Dutch show in open division. All Dutch, Satins, N. Z., & Cal. in Jr. Division.  
SHOW SUPERINTENDENT: M. W. HALES

SHOW SECRETARY: Mrs. M. W. Hales; 4321 S. E. 55, Oklahoma City 15, Okla.  
JUDGES: T. L. Owens - J. M. Brown

- DUTCH -

BLACK CHOCOLATE BLUE  
SMALL--COMPACT--TYPEY

Waite's  
Victory Rabbitry  
1214 LINDEN ST.,  
INDIANAPOLIS 3, IND.  
STRAIGHT  
BEAVER BLOOD LINES

"I'M IN DUTCH"

REGISTERED BREEDING STOCK ONLY

H. H. LATIMER  
4501 SHACKELFORD, FT. WORTH, TEXAS

HOPEING TO SEE YOU AT THE SHOWS

COMPLIMENTS OF

DON GUTHRIE

A. R. B. A. JUDGE

AND REGISTRAR

LAMONI,

IOWA

- DUTCH -  
ALL COLORS

COOK'S RABBITRY

4910 SO. 43rd. ST.,

MILWAUKEE 19, WIS.

BLACK BLUE CHOCOLATE

DUTCH

BEN L. DARBY

BOX 351 - VAN, TEXAS

BREEDER & EXHIBITOR

CLINT

IRENE

DENNIS RABBIT RANCH

ALL COLORS OF DUTCH

SPECIALIZING IN PURE-BRED,

BREEDING, SHOW WINNING CHOCOLATE DUTCH

Box 266,

Marlow, Oklahoma

MARY

PLATTE VALLEY RABBITRY

Earl R. Neville

PEDIGREED

DUTCH

Black-Blue

Chocolate-Tortoise

213 Balsam, Ft. Morgan, Colo.

BILL

TOT

CENTEX RABBITRY  
"THE PARSONS"

Black

Blue

DUTCH

CALIFORNIANS  
Pedigreed Breeding Stock

4000 Beverly Drive,  
Waco,

Texas

DUTCH

BREEDING ALL - COLORS

CONTACT

EICH'S RABBITRY  
TEMPLETON, IOWA  
FOR YOUR  
BREEDING & SHOW NEEDS

# SHINGLERS' DUTCH

## PEDIGREED-BLACKS-BLUES BREEDING STOCK

HAROLD and  
HAZEL SHINGLER

4615 RANCHWOOD RD  
AKRON 13, OHIO

# CLIFF & CLARA 100 Dutch SHOW & BREEDERS

C. C. & CLARA KELTNER

Marion,  
R. F. 6 Ind.

## JESS WILLIAMS

BREEDER OF

TORTOISE, BLUE, BLACK  
DUTCH

BLACK ENGLISH SPOTS

2801 West Lincoln,  
Phoenix, Arizona

SMITH'S RABBITRY  
BREEDER -- EXHIBITOR

CHOCOLATE  
BLACK -- BLUE

DUTCH

## ELMO C. SMITH

702 East Orchard Ave.,  
Council Bluffs, Iowa

## LLANO STRAIN DUTCH

L. E. SETTLE 2710 - 55TH.

HUBBCK, TEXAS

JUDGE & REGISTRAR

LEONARD L. BISKIE

An active booster  
for  
the "Dutch Rabbit Club"

2096 HENDERSHOTT ROAD,  
Phone: Jefferson 1-4015  
PAFMA, MICH.

## OSMON'S RABBITRY

BLACK - BLUE - TORTOISE

## DUTCH

9107 SOUTH LOWE AVE.,  
CHICAGO 20, ILLINOIS

FUNNY JUD'S RABBITRY

Black DUTCH Blue

CALIFORNIANS

M. F. FISCUS  
A.R.B.A. REGISTRAR

R. R. 2, Eaton, Ohio

### DUTCH REPORTER ADVERTISING RATES

Full Page- ea. issue \$10.00  
1/2 Page - ea. " 5.00  
1/4 Page - ea. " 3.00  
Classified - 3¢ per word.  
Freder Card-per yr. 2.00  
Dbl. Pr. Card-per yr. 4.00

SEND COPY TO:

MRS. V. A. WEINHART  
R<sup>2</sup> 3, Manchester,  
Michigan

Show  
Stock

Breeding  
Stock

## DUTCH-SMALL TYPE

BLACK - BLUE

Edgar W. Roof  
518 W. Shaffer St.,  
Springfield, Ohio

Maynard E. Roof  
160 Pegasus Rd. N.  
Springfield, Ohio

THE

# Dutch Reporter

DEVOTED TO THE INTERESTS OF  
THE BREEDERS OF DUTCH  
America's Finest Rabbit

*J. A. Wireman*  
58

**"YOU CAN'T BEAT THE DUTCH" — AMERICA'S FINEST RABBIT**

THE DUTCH REPORTER  
Mrs. W. A. Weinhardt  
R.# 3,  
Manchester, Michigan

Sec. 34.66 P.L.&R.  
U.S. Postage  
**PAID**  
Manchester  
Mich.  
Permit No. 7

*J. A. Wireman*  
58

Jack Wireman 3-14-59  
R# 1,  
Navarre, Ohio

Return & Forwarding  
Postage Guaranteed.

POSTMASTER: Form 3547 Requested.