

OCTOBER, NOVEMBER, DECEMBER
1993

***THE
DUTCH
REPORTER***



DEVOTED TO THE INTERESTS OF THE DUTCH BREED
AMERICA'S FINEST RABBIT

93 Conu Report

EICH'S RABBITRY

Top Quality Dutch
FOR SALE

National Winners for over 43 years
Black - Blue - Chocolate - Tortoise
WE WILL SHIP

Roger and Bonnie Eich
Box 502 Dallas Center, Iowa
(515) 992-3466 50063



3/95

DUTCH HUTCH RABBITRY



GRAND CHAMPION BLOODLINES
Blacks and Blues



Rick Lehmann
11925 Stearns
Overland Park, KS 66213-1963
Phone: 913-681-9486

3/95

N D S PLEASANTON CA '93



JOANNE PURPUS & JILL DOBSON
QUALITY SHOW AND BREED DUTCH
IN: BLACK, BLUE, GRAY, TORTOISE, STEEL

JOANNE PURPUS
579 LA COSTA AVE
LEUCADIA CA 92024
619-942-5018

JILL DOBSON
1560 VIA PALOMA
ESCONDIDO CA 92026
619-739-1747

JILL DOBSON : 1ST BLUE JR B BEST BLUE JR
1ST TORT JR B BOSV TORT

JOANNE PURPUS : 1ST PL ALL STEELS
BOV & BOSV STEEL BEST DISPLAY STEELS

JOANNE PURPUS : 1ST GRAY SB 1ST GRAY SR D
BEST SR GRAY BOSV GRAY BEST GRAY FUR
BEST DISPLAY GRAYS

PRESIDENT
 Fred Mullinax (96)
 105-A Easy View Dr.
 Lincolnnton, NC 28092
 (704) 732-1554

VICE-PRESIDENT
 PENDING APPOINTMENT AND
 BOARD APPROVAL

SECRETARY-TREASURER
 Norma Hart (95)
 190 N. First Ave.
 Coal City, IL 60416
 (815) 634-3006

DIRECTORS DISTRICT 1

STATES INCLUDED IN DISTRICT: CT, DE, FL, GA, ME, MD, MA, NH, NJ, NY, NC, OH, PA, RI, SC, VT, VA, WV

Jack Pugh (94)
 4862 Ilchester Rd.
 Ellicott City, MD 21043

Kevin Hooper (95)
 585 Cherrybend Rd.
 Wilmington, OH 45177
 (513) 584-4669

Ken Emerson (96)
 4670 Lakeville Rd.
 Geneseo, NY 14454
 (716) 243-5327

V
O
L
U
M
E
52
NO
1

DIRECTORS DISTRICT 2

STATES INCLUDED IN DISTRICT: AL, AR, IL, IN, IA, KY, LA, MI, MN, MS, MO, TN, WI

Richard Gehr (94)
 190 N. First Ave.
 Coal City, IL 60416
 (815) 634-3006

Dr. T.E. Reed (95)
 Box 98
 Markle, IN 46770
 (219) 758-2015

Floyd Dopler (96)
 Box 511
 Andalusia, IL 61232
 (309) 798-5367

DIRECTORS DISTRICT 3

STATES INCLUDED IN DISTRICT: AK, AZ, CA, CO, HI, ID, KS, MT, NE, NV, NM, ND, OK, OR, SD, TX, UT, WA, WY

George Parmer (94)
 9990 SW Marjorie Lane
 Beaverton, OR 97005
 (503) 644-4870

Charles Christ (95)
 7221 N. 25th Lane
 Phoenix, AZ 85051
 (602) 864-6085

Fran Schettler (96)
 305 Romae Ct.
 Danville, CA 94526
 (415) 838-8036

***SWEEPSTAKES
 OPEN & YOUTH***

Jeffrey Andrews
 325 Hamilton St.
 Albion, NY 14411
 (716) 589-4857

PUBLICITY DEPARTMENT

Al & Barb Butler
 4310 Richville Dr. SW
 Canton, OH 44706
 (216) 484-1977



DUTCH REPORTER EDITOR

Richard Gehr
 190 N. First Ave.
 Coal City, IL 60416
 (815) 634-3006



The Dutch Reporter is published 4 times yearly. Material for publication and ads must reach the EDITOR by the 1st of March, June, September, and December in order to appear in that issue.

ADVERTISING RATES

Full Page
 Half Page
 Third Page
 Fourth Page
 Yearly Breeder Card
 Judge and Registrar Listing
 Booster Listing
 "FOR SALE" Listing

SINGLE ISSUE

\$30.00
 \$20.00
 \$16.00
 \$12.00

 \$10.00

YEARLY

\$120.00
 \$80.00
 \$65.00
 \$48.00
 \$18.00
 \$12.00
 \$12.00

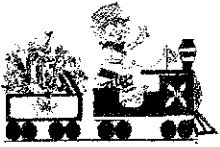

PRESIDENT'S MESSAGE

Wenton Carlton

Time sure does fly! Here it is winter again and Christmas and New Years are just a month away. The new year will be a big event for Dutch breeders; new officers, up-coming National Dutch Show, and the National Convention in Tulsa this coming Fall. I would like to congratulate the new officers. I am sure you will have a good term in office.

I would like to Thank the Northwest Dutch breeders for a great show. They did a great job putting on the Convention. Winners are listed in this Dutch Reporter, and I would like to congratulate them in both Open and Youth. The awards were great and I am glad to see such a great turnout in our Youth. We received a special honor this year in that the Open Dutch winner was best 4-class for the Convention. Nice going, Jill.

I would like to take this time to Thank all of you Dutch breeders for the support and help you gave to me the past 5 years. Thanks again. It takes everyone working and pushing together to make this club a success, so let's keep up the good work.

Time is short and we must put out a new Guidebook. We need articles, history of Dutch, and most of all ads. This Guidebook will be around for 5 or so years, so contact your Directors with ads, articles, etc. for this needs everyone's help. Let's give our new officers a hand and make this a great Guidebook.

The minutes of the Board and General meeting will be printed in this Dutch Reporter. Be sure to read them as we had alot of business conducted this year.

To all of you, have a Merry Christmas and a Happy New Year. Hope everyone gets a lot of nice bunnies for our shows in 1994. See you at the National Dutch Show in April.

DISCLAIMER

ARTICLES, STATEMENTS, AND OPINIONS PRINTED OR EXPRESSED IN THE DUTCH REPORTER MAY NOT BE THOSE OF THE AMERICAN DUTCH RABBIT CLUB OR THE EDITOR, AND ARE SOLELY THE RESPONSIBILITY OF THE AUTHORS.



VICE-PRESIDENT'S REPORT

Fred Mullinax

Hi Dutch Fans,

Well, another year has somehow gone by. I hope everyone had a Merry Christmas and a Happy New Year. I want to Thank everyone that voted and everyone that voted for me to succeed Wenton as President. When I assume the duties of President in 1994, I hope our club will continue to grow with new officers and directors. I want to Thank Wenton Carlton for the job that he has done in the past six years. I hope that I can fill his position and keep this club running smoothly.

Shows here in the South have been down with Dutch. At two shows that I attended, there were only thirty to forty at either show. At both shows, a chocolate Dutch won Best of Breed. That is something that I have never seen in all the years that I have been showing rabbits. You can see that I am learning all of the time.

In both Youth shows, two different black Dutch won Best In Show. So you can see that here in the South, Youth are starting to raise some pretty good Dutch and that the adults have trained them well.

I hope everyone is ready for Pennsylvania and the National Dutch Show. I know that the Eastern Dutch Rabbit Fanciers will put on a fantastic show. So, let's get all those fine Dutch ready. From what I hear, there are a lot of good rabbits that will be there. Everyone come on down to Reading and just maybe you will be the one with B.O.B. or B.O.S.

Hope to see all of you at some shows, or I will see you at Reading.

P.S. Congratulations go out to Kevin and Vicki Bogan on the birth of their Daughter and future Dutch breeder. Rebekah Danielle Bogan was born on October 19, 1993 and was 7 pounds 7 ounces and 20 inches long. (Sounds like a keeper!).



From the Desk of your Secretary.....

I hope that everyone enjoyed a happy and beautiful holiday season and that all of your wishes come true in the New Year. (I also hope that all of those resolutions that we all made are easy to keep...). May 1994 be a beautiful New Year for each of you.

In this issue you will find your election ballots for the 1995 National Dutch Show and ARBA Convention judges. This is for our adult membership only!! If you hold a husband/wife membership, please vote both ballots. If you are a single adult membership, you are entitled to vote only one ballot. Please take the time to vote for the judge of your choice for these special events in 1995. Also remember to read the directions on the ballot closely to avoid your ballot(s) being voided. Youth members, please do not send in one of these ballots as they are for the adult membership only.

As of the first of the year, the ADRC sanction fees have been increased to assist in the cost of sweepstake ribbons, postage, etc.. These costs continue to rise and the sanctions have not had their cost raised in YEARS! So if you are applying for a sanction, please note that open sanction fees and youth sanction fees have been increased by \$1.00 each. Open fees are \$9.00 and youth sanction fees are \$6.00. Please pass this information along to any local club or show secretary that you may be in contact with. The application forms and the form in your DR have been changed to include the new fees. Membership fees have remained the same.

It's time to start thinking about the 1994 National Dutch Show in Reading, Pennsylvania, April 29th. through May 1st.. I'm looking forward to this event and hope that many of you are able to be there also. I'm sure that we will all enjoy an excellent time, with excellent company and an excellent run show! You might want to start thinking about that Best of Breed winner that you're planning on bringing along! Start getting your things together, get ready and I'll see you all there! Bring a raffle gift to possibly assist in their raffle, and by all means, why not send in a donation or offer your assistance in some way. I'm certain that it will be appreciated.

We're starting the new year out with a couple of new officers and a new ADRC President. Fred Mullinax is now your new President and I'm sure he will be willing to assist you in any questions or matters that you may have. Fred is a great promoter of the Dutch breed and he and his family always come in with some excellent quality bunnies! If you haven't met the Mullinax's, you'll look forward to it in Pennsylvania! They're a great family.....a great DUTCH family! We would also like to welcome Ken Emerson to District #1. Ken is from New York and comes in with alot of Dutch knowledge, excellent stock and quite a 'nice' guy! Floyd Dopler from Illinois comes into District #2 and Floyd is a real go getter. Sometimes I fail to see how Floyd can get everything done that he does and gets it all done right. Floyd is a 'BIG' Dutch promoter and another 'nice' guy. Each of you will enjoy meeting these people if you haven't already! If you haven't met the directors and officers and they're within reach and sight....just go right up and introduce yourself, get to know them and always remember that our mailboxes are always open to suggestions.

I look forward to the new show season and I hope that I am able to meet many of you that I haven't already and certainly look forward to visiting with my many fine Dutch friends. HAPPY NEW YEAR!



Norma Hart, ADRC Secretary

AMERICAN DUTCH RABBIT CLUB FINANCIAL STATEMENT:

* GENERAL FUND:

Previous balance 04/21/93..... \$ 2719.73
*INCOME FROM 04/21/93 THROUGH 10/22/93:
MEMBERSHIPS: \$ 1924.00
SANCTIONS: 3908.00
MISCELLANEOUS: 1088.60
CHECKING INTEREST: 11.92
TOTAL INCOME: \$ 6932.52

MISCELLANEOUS INCOME DEFINED:

Banquet collection from '93 NDS in California for '94 NDS; Life Membership; first class and canadian DR mailing; seller's class income from '93 NDS; Dutch Reporter ads; NSF check payment reimbursement; ARBA registrations:

*EXPENSES FROM 04/21/93 THROUGH 10/22/93:

1) NSF check & bank service charges \$ 25.50
2) US Postmaster (all mailing fees sanctions, memberships, info, etc.) 460.56
3) Extended warranty on new computer system 89.99
4) Quill Corp. (office supplies) 36.36
5) Stineman Co. (open & youth sweepstakes ribbons) 618.30
6) CA Dutch RC (open & youth seller's class awards for '93 NDS) 53.88
7) Sellers Class paybacks from '93 NDS made by check 286.25
8) Checking Fees from bank 122.94
9) M & D Printing (Dutch Reporters and mailing fees) 2005.89
10) Kevin Hooper (ADRC open & youth sweepstakes awards) 578.57
11) Secretary Commission (April through August) 1114.75
12) J Andrews (open & youth sweepstakes chairperson pay) 598.00
13) Money Market transfer from checking (Contingency Fund) 316.00
TOTAL EXPENSES: \$ 6306.99

GENERAL FUND BALANCE 04/21/93..... \$ 2719.73
INCOME THROUGH 10/22/93..... 6932.52
EXPENSES THROUGH 10/22/93..... 6306.99
GENERAL FUND BALANCE: \$ 3345.26

*CONTINGENCY FUND/MONEY MARKET ACCOUNT:

Previous Balance 04/22/93..... \$ 5978.12
Interest Earned..... + 67.68
Transfers from General Fund + 316.00
NEW COMPUTER PURCHASE - 1128.99
CONTINGENCY FUND/MONEY MARKET ACCOUNT BALANCE: 10/93 = \$ 5232.81

TOTAL FUNDS AVAILABLE: ***** GENERAL FUND: \$ 3345.26
***** CONTINGENCY FUND: 5232.81

TOTAL FUNDS AVAILABLE 10/93: \$ 8578.07

I CERTIFY THIS TO BE A TRUE AND ACCURATE STATEMENT OF THE FINANCIAL CONDITION OF THE AMERICAN DUTCH RABBIT CLUB TO THE BEST OF MY KNOWLEDGE.

Norma Hart

10/25/93

Norma Hart. Secretary/Treasurer ADRC

Date

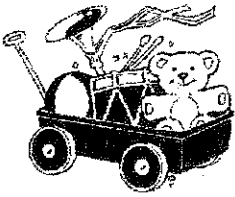

DISTRICT I by Jack Pugh

Fall shows are about over and I'm happy to say the Dutch showings have been up.

At Berks Co. PA, Sue Peters took Best In Show with a beautiful Blue Jr. Doe, it was excellent. Congratulations Sue!

At the two shows in Maryland there were 65 to 75 Dutch shown. Billy Bounds (new breeder) took B.O.B., at Carroll Co., with a Black Jr. Buck. I took B.O.S. with a Gray Jr. Doe. Gordon Hamersley took B.O.B. at the Baltimore Howard Co. show with a Gray Jr. Doe. I'm so happy that the Grays and Steels are coming into their own. I've been working hard for that and it looks like it's paying off.

Hope you can all come for the 1994 NDS. The show accommodations are really plush - you'll love it. The food is delicious (we ate lunch there). Everything is in one place, no trying to find parking places. Ladies, there is a bus stop at the door to take you to the outlet centers. We think everyone will enjoy being in Reading, PA in April.

Hope you're breeding some good Dutch for Reading. We in the East are looking forward to some competition. See you in Reading !!

1994 National Dutch Show Update

The Eastern Dutch Rabbit Fanciers will be hosting the 1994 NDS April 29-May 1. The "Inn at Reading" will be the convention headquarters. The showroom, banquet facilities, meeting rooms and guest rooms are housed under 1 roof. Room prices will be \$58.95 for 1 to 4 people per room, plus 6% tax. For reservations call 1-800-383-9713. When making reservations please be sure to state you are with the Dutch Convention.

Reading, PA is known as the Outlet Capital of the World. There are many outlet centers with discounts up to 50%. Reading is close to the PA Dutch Amish country, Philadelphia, Hershey, and Harrisburg.

Specials donations may be mailed to Linda Geisweit, RD 8 101, Sinking Springs, PA 19608.

Advertisements for the catalog may be mailed to Sally Luckenbill, PO Box 95, Bernville, PA 19506. Cost of ads will be \$10.00 for business card, \$15.00 for 1/4 page, \$25.00 for 1/2 page, and \$40.00 for a full page.

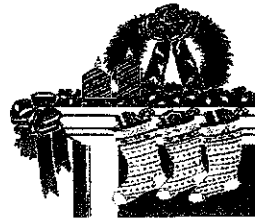

DISTRICT II by Richard Gehr

There really isn't too much to report at this time. The fall shows are through. Our Dutch were down some in numbers, but quality still maintains a respectable level.

The Illinois Dutch Rabbit Club held several specialty shows last year, and is in the planning stage for several during 1994. In addition, the thought of sponsoring another National Dutch Show is still making its way into conversations around the state. We'll have to wait and see how things transpire.

Hope everyone has the best of Holidays, a very prosperous New Year, and a winning Dutch in every litter.

EDITOR'S REMARKS

Here it is, another set of Holidays, another New Year, and another Dutch Reporter. There isn't very much in this issue, but in order to get it out close to schedule, I went with just what I had. Hope you find the reading interesting!

!!! REMINDER !!!

Don't forget to bring items for the raffle table at the 1994 National Dutch Show at Reading, PA on April 29 - May 1, 1994.

Some donation suggestions: Arts and Crafts, rabbit equipment items, potted plants, gift items, novelties, etc.

Bring your raffle items to the raffle table on Friday April 29 when you enter your rabbits, or if you can't make the show and

Marilyn Hamersley

24931 Woodfield School Rd.

Gaithersburg, MD 20882

Thanks for your support, and Good Luck ! 1994 NDS BANQUET MENU

The final plans for the banquet at Reading have been made. There will be a Grand Buffet that will include a salad bar and a dessert table. The food is excellent (especially the dessert table!). The price will be \$17.00 for adults, \$8.50 for children 10 and under, and children under 5 eat free.

PUBLICITY COMMITTEE REPORT - OCT. 26, 1992-OCT. 22, 1993

SALES OCT. 27, '92 - OCT. 22, 1993	\$ 399.30
SALES-CALIF. NATL DUTCH SHOW, <u>INCL. RAFFLE</u>	243.35
SALES-ARBA CONV. COLS. <u>INCL MEMBRSH & RAFFLE</u>	912.50
POSTAGE PAID WITH ORDERS	<u>41.97</u>
TOTAL	\$1597.12

EXPENSES

CK#	POSTAGE PAID BY PETTY CASH-MAIL ORDERS	\$ 77.41
408	COMMERICAL PRESS-Posters-appl-pedigrees	243.71
409	TRUCK RENTAL-take decorations to Col.	50.00
410	ADRC-Memberships & Renewals from Conv.	181.00
411	U S Post Office- Orders sent + Postage	29.50
412	U.S. Customs - Charges on Lapel Pins	35.64
413	Monarch Sports-T's, hats, sweatshirts	105.00
414	Crystal Impressions - Iced Tea Set+Cups	141.43
415	Wash. St. Rabbit Shows - Booth Space	125.00
416	Ups NDS Supplies to Shetler	23.77
417	Return Supplies for NDS	28.45
418	ADRC - R. Wood, mbrshp	5.00
419	ADRC - D. Hall, mbrshp	5.00
420	Crystal Impressions, Iced Tea Set +Cups	65.36
421	UPS-Supplies to Geo. Parmer-'93 Conv.	62.33
422	Eastern Dutch Club-Raffle Proceeds	44.00
423	Monarch Sports-T's & Hats	<u>288.00</u>
	TOTAL	\$1510.62

Checking Account Balance	\$331.68
Shares Account Balance	132.76
Petty Cash Balance	<u>2.84</u>
TOTAL	467.28

ADRC Publicity Funds not received from ADRC Secretary since September, 1992.

SECRETARY NOTATION:

As per Section 2 of the By-Laws and the fact that the General Fund was experiencing difficulties, the monies allotted the Publicity Fund COULD BE transferred to that department or to ANY ADRC PURPOSE upon approval of a majority vote of the Board of Directors. Since there was no evidence that the Publicity Department is having any difficulties, no monies have been transferred to them. (Those funds that would be transferred are exactly one-half (1/2) the amount that your secretary earns for her percentage of each membership processed AFTER the \$1.00 contingency fund monies are taken out.) No percentage is received for life memberships processed!
 The amount that could be transferred at this time from October 1992 through November 1993 is \$487.75

American Dutch Rabbit Club
Minutes of the Board of Directors Meeting
1993 ARBA Convention/Tacoma, Washington

The regular meeting of the American Dutch Rabbit Club Board of Directors meeting was called to order by President Wenton Carlton. Those officers answering roll were; President Carlton; Secretary/Treasurer Hart; Directors Richard Gehr; Chuck Christ; Fran Schletter; and George Parmer. Those absent were; Vice-President Fred Mullinax and Directors Kevin Hooper; Jack Wireman; Jack Pugh and Dr. TE Reed. The Board was saddened to learn that District #2 Director Myrl Milhahn had passed away.

Director Parmer made a motion that the reading of the minutes from the last meeting be dispensed with as they were previously published. The motion was seconded by Director Fran Schettler. MC

The Treasurers' report was given by Secretary/Treasurer Norma Hart with a General Fund balance of \$ 3345.26 and the Money Market (Contingency Fund) balance of \$ 5232.81. The total funds available were \$ 8578.07. Director George Parmer gave the ADRC Publicity Funds report sent from the Butlers. After all income, and all expenses paid, the Publicity Fund balance was \$ 467.28.

REPORT OF OFFICERS:

Director Fran Schettler stated that there had been a definite increase in the amount of Dutch shown in California after the 1993 National Dutch Show. She said that there had been a double specialty show held in August that was record breaking and that there were many new youth showing interest. Director Schettler asked if the ADRC Standard Committee had missed the American Rabbit Breeders Association's deadline for material to be included. It was noted that this stated, as read, was actually incorrect. The ADRC Standard Committee received notice to start their recommendations for 'Dutch Standard' clarifications or changes. The 'actual' deadline to get our requests for this to the ARBA Standard Committee is June 30, 1994.

Director Chuck Christ noted that it is really only Wenton Carlton and himself showing Dutch with really no changes in his area.

Director Gehr and Secretary Hart noted that the Dutch are definitely not up in their area. Director Gehr stated that out east the Dutch seem to be plentiful. He said that he has noted both quantity and numbers at the shows that he has judged in that area. Director Gehr wished to go on record as saying that the 1993 NDS in California was one of the finest National Dutch Shows that he had ever attended. There were no problems encountered, the building was excellent and he stated that he was treated fantastic! It was just an excellent show!! Secretary Hart noted that the membership was increasing with 99 Husband/Wife (198), 246 youth and 336 adult memberships for a total of 780.

Director George Parmer stated that New Mexico and Colorado

Board Minutes continued.....

are really beginning to go with a Farmington, New Mexico show having 75-80 Dutch entered. He said that there were a couple of new breeders now getting into showing.

Director Schettler also noted that she has received many calls out of Idaho and Wyoming for stock as they have been unable to acquire any quality in that area.

REPORT OF COMMITTEES:

Director Christ briefly went over the ADRC Standard Club ballot that is in the current DR for membership vote. If there are any questions on this issue or what the ballot consists of, one of the Standard Committee members will be happy to assist.

It was noted that the ADRC Secretary has approximately one (1) dozen guidebooks available. The Guidebook Committee has not received the ads or articles needed to send a new guidebook to the printers. It is a 'possibility only' that we will have to make some necessary changes and/or corrections in the present edition and have to printer run off only the amount of guidebooks needed to get us through until January 1995. The ADRC Publicity Department will be contacted to see if they have any extra issues available.

There was discussion on some new items with a Dutch emblem on them that were for sale in the Publicity Booth and whether or not they had been approved by the Butlers. The sale of these new items were to bring additional income for the ADRC Publicity Department. The maker wanted a set fee for each product while the Publicity Department could charge any additional on each item that they determined profitable. The Publicity Department was to take orders for the product only and collect the required fee set by the department. The Publicity Department would then give the orders and only those fees required to the maker. The maker would send the product to the buyer and all extra proceeds from the sale (determined by the department) was theirs. The Board present voted in favor of (4 to 2) selling them at this show. Director Parmer and Schettler voted no. President Carlton asked and received approval to appoint Kevin Hooper to contact the Butlers with regard to some changes in items and also for their opinions on some publicity concerns.

President Carlton also noted that he had received a call from someone about the possibility of a new breed combining the Dutch and the Rex. The Board present unanimously agreed that we want "no" part in this matter and that should he wish to continue the issue, he would have to apply through the ARBA for a new breed standard.

Director Parmer stated that there were 259 Dutch entered in the open. After scratches, there were 248 with 47 exhibitors. There were 134 Dutch 'entered' in the youth.

Directors Parmer and Schettler are checking on the possibility of a Dutch breakfast for Wednesday morning about 8:00 AM. The membership will be notified via notice at the ADRC Publicity Booth when this is finalized.

Board Minutes continued.....

President Carlton will check on the ADRC Seller's Class at the Convention and we will receive notice of that ASAP!
Being no further business, Director Parmer made a motion to adjourn. This motion was seconded by Director Schettler.
MC

Respectfully Submitted,
NORMA
Norma Hart, Secretary
AMERICAN DUTCH RABBIT CLUB

~~~~~  
American Dutch Rabbit Club  
Minutes of the General Membership Meeting  
November 1, 1993 '93 ARBA Convention Tacoma, Washington

The regular meeting of the General Membership of the ADRC was called to order at 2:30 PM by President Wenton Carlton. A motion was made by Ellis Houseman and seconded by George Mead that the reading of the minutes from the last General Membership be dispensed with as they were printed previously in the Dutch Reporter. MC. The minutes from the Board of Directors meeting were read and Director Schettler requested that a correction be made to the minutes in that the Board also felt that Kevin Hooper should check with the Publicity Department about seeing their financial records. \*

Those answering roll were, President Wenton Carlton; Secretary/Treasurer Hart and Directors: Dick Gehr, Chuck Christ, Fran Schettler, and George Parmer. The membership was informed that District Director #2 Myrl Milhahn had passed away. Those absent were Vice-President Fred Mullinax and Directors Kevin Hooper, Jack Wireman, Jack Pugh, Dr TE Reed and Parmer. (Director Parmer was busyyyyyyyy as breeder chairperson in the Dutch department)!

REPORT OF OFFICERS: (See Board of Directors Minutes)

REPORT OF COMMITTEES:

Director Chuck Christ gave a Standard Committee report and noted that a ballot is in the Dutch Reporter.

The ADRC breakfast will be held at the Best Western Tacoma Inn on Wednesday morning. It will be at a cost of \$ 10.00 per person. Please sign up and pay at the Dutch booth with the Parmers if you will be going.

Dutch judging will be on Tuesday morning at 8:00 AM with Dr. TE Reed and Scott Williamson doing the judging honors. Immediately following the judging, the ADRC Seller's Class will be held. Rabbits are to be brought to Ken Emerson that

\* The ADRC Board is trying to determine if the Publicity Department is self-supporting.

General Membership Minutes continued...

will be in the Seller's Class. Assistance in carrying animals to the table for judging will certainly be appreciated!

OLD BUSINESS: (none)

NEW BUSINESS:

Mrs. Kivi states that she would like to see a family membership implemented in the ADRC. This would have to be submitted in the form of a resolution as it would be a change to the constitution and by-laws.

Director Christ states that we should have a Hall of Fame to show appreciation and thank you to those so deserving. Director Gehr says that this is an excellent idea and it should be initiated. Director Christ made a motion seconded by Director Gehr that this be started immediately. MC Larry Bengtson agreed stating that these people probably all already have life memberships but we could do something else to honor them. Chuck Christ, Dick Gehr and Larry Bengtson will work on this.

Kevin Hooper and Kelly and Glenda Cummings are working on the new guidebook. Many articles are needed especially on how to cull, prepare, show etc.. These should be articles of quality and expertise. The guidebooks go out to all of the membership and especially the new members and the beginners really need good articles to get them going. Advertising is also needed. It was noted that Jack Wireman could assist these people with some history of the ADRC. It has been noted that the guidebook deadline has been extended. It is felt that some of the articles in the present guidebook are very good and could be used in the new edition but fresh, new, quality articles are desperately needed. Some dynamic activity by the guidebook committee may be needed. Possibly contact each Dutch specialty club (state and local) by means of a form letter in order to spark interest and get some ads. Larry Bengtson stated that a letter could be sent to each feed company and previous companies and/or people that have ads in the present GB. He said that they don't appear on your doorstep and you have to go after them. Larry Bengtson would be willing to help Kevin if he would like. The membership was informed that we need some guidebooks right now!

Director Christ said that the opportunity to approve and/or discuss the Dutch Reporter and the four issues per year was up in January. Director Gehr says so far it appears to be OK but does the membership like it quarterly? Postage will be going up in the very near future so this is another item to look at. A motion was made by Ellis Houseman that we continue on a quarterly basis at this time and discuss the matter again in the future. The motion was seconded by Director Schettler. MC. Director Christ said that he understands the cost but he personally likes it bi-monthly. Greg Hickmott asked about the deadlines for printing and also about the cost of pages. The DR must be in pages of

General Membership Minutes continued...

multiples of 4 or 8. Multiples of 8 is of less cost. Jim Schettler stated that it always appear that only a handful of people are doing alot of work and maybe it should be broke down so that more people could get involved and there could be some help. Larry Bengtson noted that it's deadlines. He said when deadlines aren't met, the whole thing fails. He said that the people who try the hardest fail! He said it's really hard to put anything out if you don't have anything to put in!

Ken Emerson noted that they are looking for a pair of Dutch for the research and Development Raffle for the '94 ARBA Convention in Oklahoma. If you have anything to donate, please contact Ken. Ken Emerson will handle the Seller's Class.

Being no further business, Larry Bengtson made a motion to adjourn, seconded by Director Christ.

Respectfully Submitted,

*NORMA*

Norma Hart, Secretary  
AMERICAN DUTCH RABBIT CLUB

~~~~~

ANDERSON'S RABBITS 6/94

Quality Dutch - Blacks and Blues
New Zealand Whites



Mandy Anderson Travis Anderson
301 E. Conant St. W8076 Thompson
Portage, WI 53901 Poynette, WI 53955
Ph: 608-742-6526 Ph: 608-635-7157

DUTCH TREAT RABBITRY

DUTCH ONLY

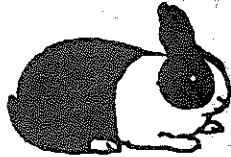
BOSV Tortoise 1990 ARBA Convention		NCRBA ARBA ADRC URBA
---	---	-------------------------------

Mrs. Carol Snyder 604 Sunny Brook Dr.
Monroe, NC 28110 6/94

Breed & Show Quality Dutch

Blacks & Blues

Grand Champion Stock

Robert Brents
3848 Alameda Way
Bonita, CA 91902

(619) 479-6901

Brents' Bonita Beasties

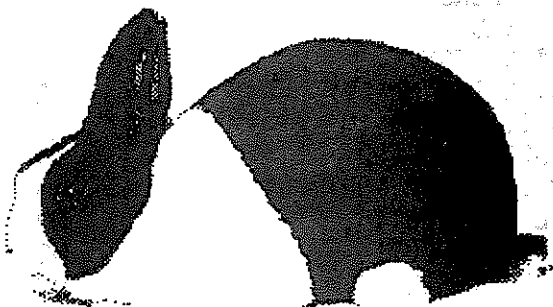

W E L C O M E N E W M E M B E R S

<u>NAME</u>	<u>STATE</u>	<u>RECOMMENDED BY</u>
TOMMY BRITTON	AR	NEVA HENDON
BRYAN PUENTE	CA	
ERICA DAVENPORT	TN	LINDA ANDERSON
RICK & RACHEL OBERHEU	CO	
ARLENE JOYCE	NJ	
MANDI HANLIN	CA	SCOTT WILLIAMSON
KRISTAN LAY	CA	SCOTT WILLIAMSON
NATALIE CARROTT	CA	SCOTT WILLIAMSON
RENEE THORNTON	CA	SCOTT WILLIAMSON
JESUS MENDOZA	CA	SCOTT WILLIAMSON
THOMAS QUIROZ	CA	SCOTT WILLIAMSON
ADAM MC EWEN	CA	SCOTT WILLIAMSON
ROBERT PHILLIPS	CA	SCOTT WILLIAMSON
LIZZY SANCHEZ	CA	SCOTT WILLIAMSON
CAROLEE RILEY	CA	SCOTT WILLIAMSON
TRAVIS JANZEN	CA	SCOTT WILLIAMSON
ASHLEY SEARGEANT	CA	SCOTT WILLIAMSON
BRIAN PRAVECEK	CA	SCOTT WILLIAMSON
DENNIS MALDONADO	CA	SCOTT WILLIAMSON
AMY HENDRICK	CA	SCOTT WILLIAMSON
SARAH RUTLEDGE	CA	SCOTT WILLIAMSON
JOSE MOLINA	CA	SCOTT WILLIAMSON
NICOLE KUHR	CA	SCOTT WILLIAMSON
ANDREA ANDRADE	CA	SCOTT WILLIAMSON
DELANEY KILGORE	CA	SCOTT WILLIAMSON
VERA JARRELL	CA	SCOTT WILLIAMSON
KAREN HORN	NJ	GEORGE & MAXINE PARMER
SHARON PEEL	CANADA	GEORGE & MAXINE PARMER
JENNIFER FISH	WA	GEORGE & MAXINE PARMER
VALERIE BARRILLEAUX	CA	GEORGE & MAXINE PARMER
DAVID WILKES	WA	WENTON CARLTON
DALE KELLEY	AK	CHUCK CHRIST
DOUG COCKBURN	CANADA	GEORGE & MAXINE PARMER
KYLE FLANAGAN	MN	
REBECCA SIMONS	IA	
MIRANDA WILLIAMSON	CA	STAN BURKE
ROBERT F. MC KENNA	VA	RALPH & TOMMYE SIMPSON
LOIS TRUMP	KS	EARL BOGART
BRIONY BARNES	KS	
MEGHAN TURANSKY	NY	
ALBERT & GLORIA STEIGER	WA	
CHELSEA G CAMPBELL	WA	FRAN SCHETTLER
RALPH C BLACKWOOD	OH	ADRC PAMPHLET
JENICA HURST	IN	KRISTEN O'DELL
KORIE WESTON	IA	CATHERIN DINSDALE
KAYLA WESTON	IA	CATHERIN DINSDALE
LARRY & PEG HAILEY	PA	
TARA TERANTINO	NJ	
LINDSEY BOOCHARD	TN	LINDA ANDERSON
JOHN & TERESA NORTH CUTT	MO	
TYREL NORTH CUTT	MO	
TRACY NORTH CUTT	MO	
ELAINE RISMILLER	OH	

<u>NAME</u>	<u>STATE</u>	<u>RECOMMENDED BY</u>
STEPHANIE GROUT	TN	
RICHARD C MICKEY JR	PA	
CHRISTINA B MICKEY	PA	
STEVE & JUDY BLYTHE	SD	JOHN BACH
KRISTINA BLYTHE	SD	JOHN BACH

THANK YOU FOR JOINING WITH US AND WELCOME TO THE AMERICAN DUTCH RABBIT CLUB:
 "THE FRIENDLIEST OF THE FANCY"..... A "HUGE" THANK YOU TO THOSE PEOPLE WHO
 RECOMMENDED US.

EVERYONE TRY TO
 SIGN UP AT LEAST ONE
 NEW MEMBER DURING
 THE 1994 YEAR.



KEVIN HOOPER
 585 CHERRYBEND RD
 WILMINGTON, OH 45177
 PH: 513-584-4669



- Best Display 1991 National Dutch Show
- Best Display 1992 National Dutch Show
- Best Fur 1990 ARBA Convention
- Best Futr 1992 ARBA Convention
- Best Fur 1992 National Dutch Show
- Best Chocolate 1993 National Dutch Show
- Best Gray 1993 National Dutch Show

***MANY WINS AND PLACEMENTS
 AT NATIONAL SHOWS***

*** SATISFACTION
 GUARANTEED**

**REASONABLE
 PRICES**

ALL COLORS SHIPPING AVAILABLE 6/94

H	12/93	JACK & RUTH WIREMAN	H
O		of	O
B		Jack's Bunnies	B
B		5475 Seeman St. SW	B
Y		Navarre, OH 44662	Y
DUTCH		Phone: 216-484-1397	45+ years

BREWER FAMILY FARM
 Margie And Ray Brewer
 P.O. BOX 85
 SALUDA, SC 29138

Holland Lops
 Mini Rex

DUTCH,
 All Colors

Ray Brewer,
 All Breed
 Judge No. 625.

Phone:
 (803)445-7725

We speak "DUTCH" with a Southern accent,
 And the accent's on TYPE!

70th ARABA CONVENTION, TACOMA, WA LOSING TO ONE OF THE BEST

by Rick Lehmann

Having just relocated to the Kansas City area this past April from Seattle, and also starting a new job with the #1 rated radio station in the Kansas City market (94 FM KFKF plays continuous country favorites) they would never forgive me if I didn't get that in., I found it impossible to attend this year's ARBA Convention in Tacoma, WA. It seems like every time there is a convention, almost in my backyard, I end up moving right before the convention. The Southern CA convention I moved to Seattle, Tacoma convention - on to Kansas City, and next year Tulsa - (oh no ! I hope not again !) Anyway, my good friend and neighbor and an excellent Dutch breeder, Bob Bergene, was driving to the convention and offered to take my entry for me. (Actually I don't think he really wanted to, but I'm 25 lbs. heavier, 9 years younger, and am prone to fits of rage when I don't get my own way!). So, I was very happy when Bob offered, and Bob's lovely wife Charlene says that Bob should be as good as new when the cast is removed, which goes to show - you must be very careful when you twist somebody's arm.

After culling the size of the herd down once again for the move here to Kansas City, I'm just now starting to get it back to where it was. Last spring I noticed that my Dutch were starting to get a little on the large size, by that I mean adults were pushing 5 lbs. consistently. They were nicely marked and typed, but "BILLIG". So once again I turned for help to Bob Bergene, Bob has this little black buck named "EAR" (named because when he was born his mom wanted to help him be born a little too aggressively and nipped off the tip of one of his ears). EAR is built like a little tank, but just 2 1/2 lbs. At three years of age Bob still thinks he'll grow some (yeah, right). This rabbit has it all, massive head, cobby and marked excellent. So, I breed EAR to one of the best brood does I have, named SUE. SUE is a black doe who was one heck of a show doe, winning many Best of Breeds during her show career. In late April a litter is born, most were marked very good, but there was one that was a heart stopper. One of those I call a "1 in 300" bunny - about once in every 300 kits. There is that one that you know is destined for great things, well this kit kept getting nicer every day. He had it all... type, markings, "the whole ball of wax". (For you younger breeders that is an old guy phrase, which means the rabbit was "a major league happening, solid, too cool for words Dutch hopper dude"). I tried each day when I fed him not to get too excited but it

Lehmann, con't.

was tough. Then one day at eight weeks of age, I find him in his cage (you guessed it) dead! I didn't cry but the four letter words were in abundance. I immediately took the brood doe SUE back to Bob Bergene's house, Bob and his family were gone for the 4th of July holiday and I was taking care of his rabbits while they were gone. I bred her again to EAR (my wife Trudi said I did it because I'm a pervert and I just wanted to see a 2 1/2 lb. buck try and mate with a 5 lb. doe - it really is quite funny!) Anyway, Bob still doesn't know I did this, 'til now, and what's he going to do about it, unless he wants to be known as "lefty" Bergene? August 2nd another litter arrived, another nice little black buck is born with almost the "whole ball of wax" (youth breeders see above for description of "whole ball of wax"), except this little guy, SAM is his name, has a full neck. Other than the full neck this buck was going to be tough to beat, so on to Tacoma he goes along with some other fairly nice Dutch (the preceding comments were personal comments and not based on any Dutch judging expertise). To make a long story short, and my goodness this has been a long story (sorry about that) SAM came in second in a class of 26 black jr. bucks, to a buck owned by Jill Dobson of Escondido, CA. According to Dr. Reed's comments, he lost only because of that full neck. The first place buck of Jill's went on to win Best of Breed and Best 4 Class rabbit in the Convention, which brings me to the title of this article "Losing to One of the Best" (it took me awhile to get here, but finally.....). Jill took not only Best of Breed, but also Best Opposite Sex with a black jr. doe. Jill traded these two rabbits away before the show even started to Ken Emerson for some Torts. That Ken has a good eye (and just what he needs, two more excellent rabbits for his herd!). Now that Jill has achieved some National attention the whole Dutch club will know what I and most everyone in the Southwest knows, that Jill Dobson is one of the best Dutch breeders in the country.

Jill, along with the late Jackie Duncan, have done more to promote the Dutch breed in Southern California than any two people I know. She started the Sun Valley Dutch Fanciers of San Diego several years ago. At the time a rabbit show might have had 15 to 20 Dutch shown, now local shows in the Los Angeles area will have 50 - 60 Dutch average and Sun Valley Dutch specialty shows have 100 or more per show on a regular basis.

Jill and her husband, Gene, have raised a herd of solid winners over the years. Jill is also the kind of person to sell top quality Dutch at very reasonable prices, especially

Lehmann con't (again!)

to Youth members. I can't tell you how many times I've been beaten by someone who bought a champion rabbit "dirt cheap" from Jill. Jill and I have shared and traded rabbits for a long time. The knowledge of the breed she has is second to none. In this day of trying to get the most for your money from a responsible breeder who cares about your future in the hobby, I think you could do no better than to talk with Jill.

Jill called me from the ARBA Convention in Tacoma to give me the news (in fact she called me before she called her husband - eat your heart out Gene). She told me when her black jr. buck was named Best 4 Class in the Convention she "thought she was going to have a heart attack" (if it had been me I would have needed rubber underwear). She was thrilled. I couldn't be more happy for her. No one deserves it more than Jill Dobson.

So, I don't feel so bad if "I Lose to One of the Best".

ED: Thanks for the article Rick. Any of us that have been around for awhile know that Jill is indeed a very good supporter and promoter of our breed. I was thrilled for her when I heard she won Best 4 Class. A feat not too many Dutch breeders can say they have accomplished. We are proud of Jill.

To make a comment on a portion of your letter, if you ever get tired of those "BIG" 5 lb. Dutch, send some my way. As a judge, I would have to say the Dutch are becoming too small in the past few years. The "toys" show well, but aren't very good at production. At least that is my experience. Also, the ones that don't quite make the 2 1/2 lb. limit, end up beating juniors until they are ready to retire! Sad, but true. Give me a 4 1/2 to 5 lb. Dutch at maturity anyday.



LOWELL SIMONSON

It is very hard for me to report on the passing of one of our Dutch family, especially when it is someone I considered one of my best friends.

We received a call the other night from Eric Mixdorf, informing us that Lowell had passed away.

For anyone associated with Dutch over the past 5 years or more, and attending a National Dutch Show or ARBA Convention, you probably had the good fortune of meeting Lowell. He was a man of few words, rather quiet, but his presence was noticed by all that knew him. Leaning on the judging table, smiling, and thinking... who knows what?

In all the shows I judged at which Lowell was exhibiting, I always appreciated the fact that he would never complain about a placement. He might say that he saw a class different, but he would honor the judge's decision and accept it. That is one way that he and his old traveling buddy, Dale Zentner, were so much alike. As a judge, you had to appreciate these two gentlemen. Their accomplishments in raising Dutch speak for themselves, and you had to admire the fact that they probably knew more than most of us, but never acted like it or made remarks that would lead one to think that.

Lowell was a successful breeder, a good person to help others out when they needed a little something in their breeding program, he helped get new breeders started, and thought nothing of traveling any distance to attend a big show and visit with rabbit friends.

I called Scott Williamson to inform him of Lowell's passing, and we got to talking about some of the old times. We commented that the ADRC has lost several very good members in the past year or two. I said to Scott, "Can you imagine the show they are having up there? What competition." Lowell, Dale Zentner, Johnny Nelson, Myrl Milhahn, Del Cockey, along with some others that I can't recall at the moment. Scott's reply was, "Yeah, and Tom Shufflebotham is probably threatening to kick all their butts!" Anyone knowing Tom can appreciate that.

Alas, we have lost another good man, but the concession is that he is with many other good Dutch people that have passed that way also. Just like remembering special rabbits, shows, and wins, we shall also remember these special members of our Dutch family. Unfortunately, I could not find a picture of Lowell to include in this issue. Perhaps we will have one for next time.

1993 ARBA CONVENTION - OPEN

246 DUTCH JUDGED BY SCOTT WILLIAMSON AND DR. TERRY REED

90 BLACKS

SENIOR BUCKS(20):

- Wayne Mackinnon*
- Mike & Donna Brak
- Mike & Donna Brak
- Mike & Donna Brak
- Mike & Donna Brak
- Emerson/ Green
- Janice Payne
- Jill Giron

50 BLUES:

SENIOR BUCKS(13):

- Roger Guetschow*
- Bob Worden
- Jim & Fran Schettler
- Jill Dobson
- Norris Barber
- Judy Currie
- Jim & Fran Schettler
- Emerson/ Green

35 CHOCOLATES:

SENIOR BUCKS(6):

- Sharon Peel
- Mike & Donna Brak
- Jim & Fran Schettler
- Lynn Gillis
- eliminated
- disqualified
-
-

44 TORTOISE:

SENIOR BUCKS(13):

- Jill Dobson*
- Jim & Fran Schettler
- Wenton Carlton
- Jill Dobson
- Kimberly Kuppens
- Valerie Dahl
- Emerson/ Green
- Emerson/ Green

13 STEELS:

SENIOR BUCKS(1):

- Terri Bullis
-
-
-
-

14 GRAYS:

SENIOR BUCKS(4):

- Rose Mead
- Wenton Carlton
- Diane Geitzenhauer
- Bob Bergene

BEST FUR: LARRY SNYDER
BEST OVERALL DISPLAY:

BOV: Jr. Buck - BOB

JUNIOR BUCKS(26):

- Jill Dobson**
- Rick Lehmann.
- Jan & Russ Coffelt
- Bob Bergene
- Bob Worden
- Roger Guetschow
- Tracy Robinson
- Wayne MacKinnon

BOV: Jr. Buck

JUNIOR BUCKS(12):

- Jim & Fran Schettler **
- Sandra Burgett
- Tracy Robinson
- Jim & Fran Schettler
- Judy Currie
- Emerson/ Green
- Roger Guetschow
- Mike & Donna Brak

BOV: Jr. Doe

JUNIOR BUCKS(12):

- Bob Bergene
- Terri Bullis
- Betty Hoagland - Wetzel
- Wenton Carlton
- Charles Christ
- Mike & Donna Brak
- Betty Hoagland- Wetzel
- Emerson/ Green

BOV: Jr. Doe

JUNIOR BUCKS(12):

- Jill Dobson
- Emerson/Green
- Debbie Coplen
- Wayne MacKinnon
- Betty Hoagland- Wetzel
- Lynn Gillis
- Chuck Christ
- Ellis Houseman

BOV: Jr. Doe

JUNIOR BUCKS(2):

- Valerie Dahl**
- Wenton Carlton
-
-
-

BOV: Jr. Buck

JUNIOR BUCKS(3):

- Betty Hoagland- Wetzel**
- Jim & Fran Schettler
- Ellis Houseman

Jill Dobson

Display: Wayne MacKinnon

SENIOR DOES(19):

- Jim & Fran Schettler
- Wayne MacKinnon
- Wayne MacKinnon
- Mike & Donna Brak
- Mike & Donna Brak
- Tracy Robinson
- Valerie Dahl
- Wayne MacKinnon

Display: Jim & Fran Schettler

SENIOR DOES(11):

- Emerson/ Green
- Rose Mead
- John R. Cler
- Mark Pecaric
- Judy Currie
- Emerson/ Green
- Jill Dobson
- Jo Maxwell

Display: Emerson/ Green

SENIOR DOES(8):

- Terri Bullis*
- Jim & Fran Schettler
- Mike & Donna Brak
- Janice Payne
- Charles Christ
- Lynn Gillis
- Lynn Gillis
- Janice Payne

Display: Jill Dobson

SENIOR DOES(9):

- Debbie Coplen
- Emerson/Green
- Emerson/Green
- Mark Pecaric
- Janice Payne
- Sandra Burgett
- Emerson/Green
- Eliminated

Display: Wenton Carlton

SENIOR DOES(5):

- Valerie Dahl*
- Wenton Carlton
- Larry & Margaret Hailey
- Disqualified
- Unworthy of an Award

Display: none

SENIOR DOES(2):

- Wenton Carlton*
- Eliminated

BOSV: Jr. Doe - BOB

JUNIOR DOES(25):

- Jill Dobson
- Tracy Robinson
- Tracy Robinson
- Emerson/ Green
- Lynn Gillis
- Lori Leppert
- Mark Pecaric
- Sandra Burgett

BOSV: Jr. Doe

JUNIOR DOES(14):

- Bob Worden
- Betty Hoagland- Wetzel
- Tracy Robinson
- Emerson/ Green
- Mark Pecaric
- Larry & Margaret Hailey
- Mike & Donna Brak
- Joe Corbeil

BOSV: Jr. Buck

JUNIOR DOES (9):

- Emerson/ Green**
- Emerson/ Green
- Charles Christ
- Norris Barber
- Doug Cockburn
- Emerson/ Green
- Mark Pecaric
- Betty Hoagland - Wetzel

BOSV: Jr. Buck

JUNIOR DOES(10):

- Emerson/ Green**
- Janice Payne
- Charles Christ
- Debbie Coplen
- Janice Payne
- Debbie Coplen
- disqualified
- disqualified

BOSV: Jr. Buck

JUNIOR DOES (5):

- Wenton Carlton
- Valerie Dahl
- Betty Hoagland- Wetzel
- Doug Cockburn
- Disqualified

BOSV: Jr. Doe

JUNIOR DOES(5):

- Wenton Carlton
- Roger Guetschow
- Betty Hoagland- Wetzel
- Valerie Dahl
- Betty Hoagland- Wetzel

* Best Senior

**Best Junior

1993 ARBA CONVENTION - YOUTH

129 DUTCH JUDGED BY DR. TERRY REED BEST DISPLAY AWARD DATA WAS NOT PROVIDED

- 45 BLACKS:**
SENIOR BUCKS(17):
 1. Amber Miskell*
 2. Kivi family
 3. Jennifer Whalen
 4. Julie Dudman
 5. Michelle Reeves
 6. Steven Goodwin
 7. Michelle Reeves
 8. A & M Silbernagel

- 29 BLUES:**
SENIOR BUCKS(11):
 1. Shanna & Mick Snyder*
 2. Jeremy Hunzie
 3. Jeremy Hunzie
 4. Anthony Burgett
 5. Michelle Reeves
 6. Michelle Reeves
 7. Alice Ness
 8. Erin Kelly

- 18 CHOCOLATES:**
SENIOR BUCKS(3):
 1. Marcie Corbeil
 2. David Uchiyama
 3. Michelle Reeves
 4.
 5.

- 15 TORTOISE:**
SENIOR BUCKS(3):
 1. Bradlee Widrig*
 2. Bradlee Widrig
 3. disqualified
 4.
 5.

- 5 STEELS:**
SENIOR BUCKS(2):
 1. Patrick Bell*
 2. Michelle Reeves

- 17 GRAYS:**
SENIOR BUCKS(6):
 1. Jeffrey Reeves*
 2. Michelle Reeves
 3. Michelle Reeves
 4. Michelle Reeves
 5. Brian Miskell
 6. disqualified

- BOV: Sr. Buck**
JUNIOR BUCKS(8):
 1. Jennifer Barry
 2. Amber Miskell
 3. Matt Seidel
 4. Janelle Reeves
 5. Patrick Bell
 6. Erin Roop
 7. Noelle Reeve
 8. Cole Tanner

- BOV: Sr. Buck** **BOB**
JUNIOR BUCKS(4):
 1. Michelle Reeves
 2. Cole Tanner
 3. Travis Anderson
 4. Lorelei Enzi
 5.
 6.
 7.
 8.

- BOV: Jr. Doe**
JUNIOR BUCKS(7):
 1. Brandon Elston
 2. David Wilkes
 3. David Uchiyama
 4. David Uchiyama
 5. Shanna & Mick Snyder
 6. David Uchiyama
 7. Steven Goodwin Jr.

- BOV: Jr. Doe**
JUNIOR BUCKS(5):
 1. Eric Meyer
 2. Bradlee Widrig
 3. Eric Meyer
 4. Amanda Klepps
 5. Jennifer Grega

- BOV: Sr. Buck**
JUNIOR BUCKS(2):
 1. Bryan & Tambria Lugo**
 2. disqualified

- BOV: Jr. Buck**
JUNIOR BUCKS(6):
 1. Michelle Reeves**
 2. Amber Miskell
 3. David Wilkes
 4. Alice Ness
 5. Amber Miskell
 6. Brian Miskell

- SENIOR DOES(10):**
 1. Donald McGray
 2. Shanna & Mick Snyder
 3. Tiffany Whalen
 4. Katie Lueck
 5. Jennifer Barry
 6. Jennifer Whalen
 7. Tony Larson
 8. Brandon Elston

- SENIOR DOES(8):**
 1. Jeremy Hunzie
 2. Jeremy Hunzie
 3. Joy Keegan
 4. Bryan & Tambria Lugo
 5. Michelle Reeves
 6. Michelle Reeves
 7. Erin Kelly
 8. disqualified

- SENIOR DOES (1):**
 1. David Uchiyama *
 2.
 3.
 4.
 5.
 6.
 7.

- SENIOR DOES(3):**
 1. Amber Miskell
 2. Bradlee Widrig
 3. disqualified
 4.
 5.

- SENIOR DOES(0):**
 1.
 2.

- SENIOR DOES(4):**
 1. Michelle Reeves
 2. Tony Larson
 3. Jacob Kuntz Jr.
 4. no place

- BOSV: Jr. Doe**
JUNIOR DOES(10):
 1. Matt Seidel**
 2. LeAnn Mc Kinney
 3. A & M Silbernagel
 4. Bryan & Tambria Lugo
 5. Stephanie Lopez
 6. Jennifer Grega
 7. Anthony Burgett
 8. Patrick Bell

- BOSV: Sr. Doe**
JUNIOR DOES(6):
 1. Ashley Dahl **
 2. R & A & J & S Kivi
 3. Patrick Bell
 4. Debbie Holbrook
 5. Shanna & Mick Snyder
 6. Noelle Reeves
 7.
 8.

- BOSV: Jr. Buck**
JUNIOR DOES(7):
 1. Amanda Klepps**
 2. David Uchiyama
 3. Marcie Corbeil
 4. David Uchiyama
 5. David Uchiyama
 6. Steven Goodwin Jr.
 7. David Uchiyama

- BOSV: Sr. Buck**
JUNIOR DOES (4):
 1. Eric Meyer**
 2. Tiffany Whalen
 3. Eric Meyer
 4. Jennifer Whalen
 5.

- BOSV: none**
JUNIOR DOES(1):
 1. disqualified
 2.

- BOSV: Sr. Doe**
JUNIOR DOES(1):
 1. Michelle Reeves
 2.
 3.
 4.

BEST FUR: SHANNA AND MICK SNYDER

* Best Senior ** Best Junior



1993 ARBA NATIONAL CONVENTION YOUTH EXHIBITORS

Anderson, Mandy 301 E Conant St, Portage, WI 53901
Anderson, Travis 301 E Conant St, Portage, WI 53901
Barrilleaux, Valerie 1224 Wyte Wy, Banning, CA 92220
Barry, Jennifer 965 Sunset Dr, Dixon, CA 95620
Bell, Patrick R 2619 QuakerRidge Pl, Ontario, CA 91761
Blomquist, Treva 2144 Rice Rd, Chehalis, WA 98532
Burgett, Anthony 2312 Sweeney Rd, Lompoc, CA 93436
Corbeil, Marcie 4618 Gage St, Boise, ID 83706
Crase, Ashley 700 N. Washington St., Dixon,, CA 95620
Dahl, Ashley 6125 56th Ave Ct E, Puyallup, WA 98371
Dudman, Julie 20602 134th St SE, Monroe, WA 98272
Elston, Brandon 528 E 550 Rd, Overbrook, KS 66524-8819
Enzi, Lorelei 17790 Widme Rd NE, Poulsbo, WA 98370
Goodwin Jr, Steven 13714 SE 256th St, Kent, WA 98042-6674
Grega, Jennifer 149 Vista Rd, Chehalis, WA 98532
Holbrook, Debbie 2613 Stanford Ave, Apt 20A, Fort Collins,, CO 80525
Hunzie, Jeremy 957 Old Stage Rd, Salinas, CA 93908
Keegan, Joy 21865 Biloxi, Apple Valley, CA 92307
Kelly2, Erin 1032 Leaf Ave, Stockton, CA 95207
Kivi, Raymond, Augusta/Joshua & Kivi, Suzanne PO Box 60162, Reno, NV 89506
Klepps, Amanda 5720 Bozic LN, Sun Valley, NV 89433
Kuntz Jr, Jacob 710 E North Ave, Spokane, WA 99207-3410
Larson, Tony 13940 St Croix Tr N, Stillwater, MN 55082
Lockard, David 369 Hart Rd, Winlock, WA 98596
Lopez, Stephanie 970 Jeffrey Ln, Dixon, CA 95620
Lueck, Julianna 5030 Ramblewood Ln SE, Olympia, WA 98513
Lueck, Katie 5030 Ramblewood Ln SE, Olympia, WA 98513
Lugo, Bryan & Tambria 11295 Bonneyview Cr, Hanford, CA 93230
McGray, Donald 606 E Hermosa, Santa Maria, CA 93454
McKinney, LeAnn 2155 S State Rd 2, Valparaiso, IN 46383
Meyer, Eric RR1 Box 146, Thawville, IL 60968
Miskell, Brian 2956 Palm Ave, Highland,, CA 92346
Miskell, Amber 2956 Palm Ave, Highland,, CA 92346
Ness, Alice 4906 Rd F NE, Moses Lake, WA 98837
Neuman, Carol RR 1, Thorsby, AL TOC 2PO
Reeves, Michelle 4617 Orchard Hts Rd, Salem, OR 97304
Reeves, Noelle 4617 Orchard Hts Rd, Salem, OR 97304
Reeves, Jeffrey 4617 Orchard Hts Rd, Salem, OR 97304
Reeves, Janelle 4617 Orchard Hts Rd, Salem, OR 97304
Roop, Erin 91 Sage Creek Rd, Cody, WY 82414
Seidel, Matt 10316 Yelm Hwy, Olympia, WA 98513
Silbernagel, Andrew & Michelle 360 SW Division St, Sublimity, OR 97385
Snyder, Shanna & Mick 9491 W 1300 N, DeMotte, IN 46310
Tanner, Cole RR1 Box 74E, Tabor, SD 57063
Uchiyama, David 19630 Agate Circle, Salinas, CA 93906
Whalen, Jennifer 8289 Halley Rd, Winters, CA 95694
Whalen, Tiffany 8289 Halley Rd, Winters, CA 95694
Widrig, Bradlee 113 W 6th St, Cle Ellum, WA 98922
Wilkes, David 40911 SE 65th, Snoqualmie, WA 98065

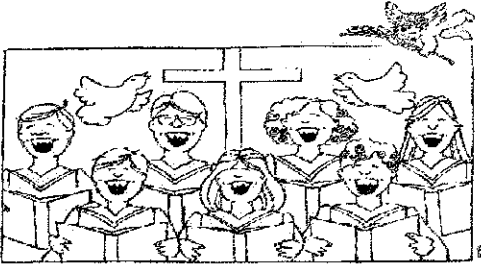

1993 ARBA NATIONAL CONVENTION OPEN EXHIBITORS

BARBER, Norris N. 11605 Cathy Dr, Spokane, Wa 99218
BERGENE, Bob 30165 West 154, Gardner, KS 66030
BRAK, Mike & Donna 36109-52nd Ave S, Auburn, WA 98001
BULLIS, Terri 24 Los Flores Ave, So. San Francisco, CA 94080
BURGETT, Sandra 2312 Sweeney Rd, Lompoc, CA 93436
BYROM, James & Shannon 2725 E Lake Ave, Watsonville, CA 95076
CARLTON, Wenton H 14150 N Hawkeye Dr, Tucson, AZ 85741
CHRIST, Charles 7221 N 25th Lane, Phoenix, AZ 85051
CLARK, Michael R.R. 1, Carstairs, Al TOM-ONO
CLER, John Randal HC32 Box 6626G, Wasilla, AK 99654
COCKBURN, Doug 20140 44 Ave, Langley, BC V3A 3E4
COFFELT, Jan & Russ 19706 80th Ave NE, Bothell, WA 98011
COOPER, Cindy 15608-203rd Ave SE, Renton, WA 98059
COPLEN, Debbie 8921 83rd Ave SE, Olympia, WA 98513
CORBEIL, Joe 4618 Gage, Boise, ID 83706
CURRIE, Judy 1430 Portland Ave RR3, Victoria, BC V8X 3X1
DAHL, Valerie PO Box 78, E Windsor Hill, CT 06238
DOBSON, Jill E 1560 Via Paloma, Escondido, CA 92026
EMERSON/GREEN 4670 Lakeville Rd, Geneseo, NY 14454
GEITZENAUER, Diane 68 W Valley Brook Rd, Long Valley, NJ 07853
GILLIS, Lynn 80-784 Dartmouth, Indio, CA 93726
GIRON, Jill 4090 N Chestnut Ave #221, Fresno, CA 93726
GREGG, Lloyd Rt.5 Box 134-A, Riverside, WA 98849
GUETSCHOW, Roger N 259 Hopkins Rd, Arlington, WI 53911
HAILEY, Larry & Margaret 108 Rose Lane, Chalfont, PA 18914
HICKMONT, Greg & Debbie 2740 SW 185th, Aloha, OR 97006
HOAGLAND-WETZEL, Betty 1625 Highway 63, New Richmond, WI 54017
HOUSEMAN, Ellis R 5185 Mullan Rd, Missoula, MT 59802
KRALL, Ashley 314 22nd Ave S, Moorhead, MN 56560
KUPPENS, Kimberly 3833 Linda Vista Dr, San Marcos, CA 92069
LEHMANN, Rick 11925-Stearns, Overlake Park, KS 66213-1963
LEPPERT, Lori 20408 Middle Rd, Caldwell, ID 83605
MACKINNON, Wayne 146 Field St, Tauton, MA 02780
MAXWELL, Jo 7511 E Ramblewood St, Port Orchard, WA 98366
MEAD, Rose 2579 Laguna Road, Santa Rosa, CA 75401
PAYNE, Janice Box 1723, Grand Centre, AL T0A 1T0
PECARIC, Mark L 991 Klockner Rd, Trenton, NJ 08619
PEEL, Sharon 20731 72nd Ave RR4, Langley, BC V3A 4P7
ROBINSON, Tracy PO Box 735 Buellton, CA 93427
SCHETTLER, Jim & Fran 305 Romae Ct, Danville, CA 94526
SNYDER, Larry 9497 W 1300 N, Demotte, IN 46310
WORDEN, Bob 10315 N 400 E, Roanoke, IN 46783



(l to r) Jeremy Hunzie, Amber Miskell and Jill Dobson with their ARBA Convention Dutch awards.



The judging action at Barbara Baird's ranch at the August CDRC specialty show.

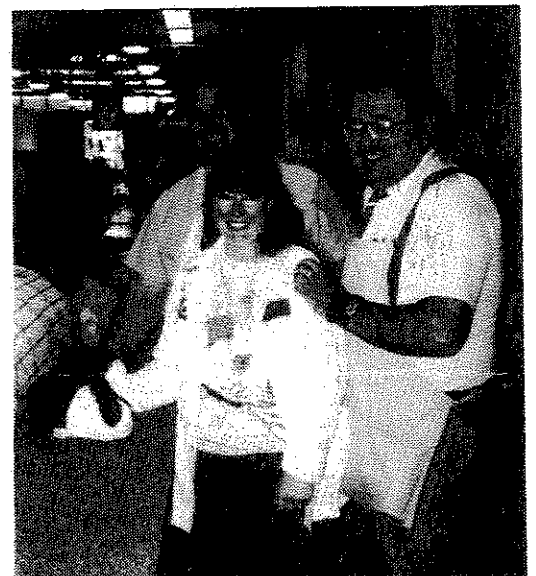

(l to r) Scott Williamson, Jill Dobson and Doctor Terry Reed with the winning Open Dutch at ARBA Convention.



(l to r) Doctor Terry Reed and Jeremy Hunzie with the Best Opp of Breed - youth Dutch at ARBA Conventon.

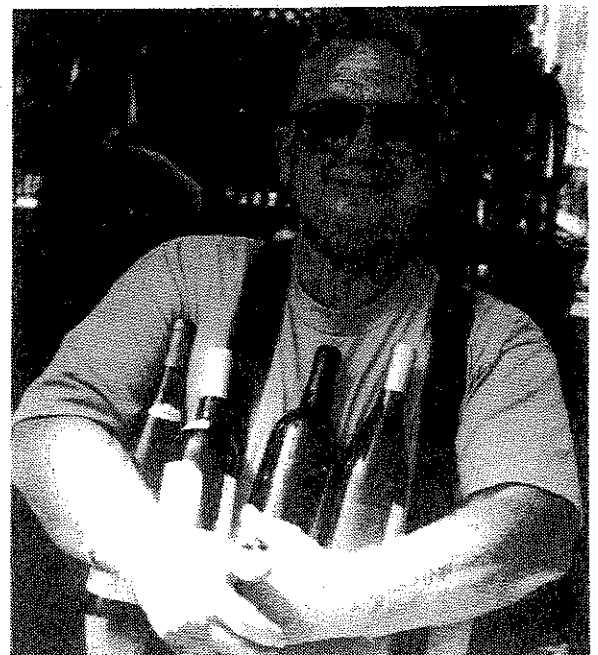

CDRC Vice President Fred Schmall with his bountiful

AMERICAN DUTCH RABBIT CLUB SELLERS' CLASS FROM THE 1993 ARBA CONVENTION AT TACOMA, WASHINGTON

SELLER (OPEN CLASS)	VARIETY, CLASS, SEX	BUYER	SALE PRICE
1ST. *ROGER GUETSCHOW	BLUE JR BUCK (CK)	TERRI BULLIS	\$ 80.00
2ND. *BOB BERGENE	BLK SR DOE (JK4)	FRED SCHMALL	80.00
3RD. *KEN EMERSON	CHOC DOE (KE414)	UNO KIVI	50.00
JILL DOBSON	BLUE SR BUCK (DJRS)	GREG HICKMOTT	20.00
RICK LEHMANN	BLACK SR BUCK (JACK)	FRED SCHMALL	95.00
ROGER GUETSCHOW	BLUE JR BUCK (301)	KAREN LEONARD	25.00
JOHN CLER	BLUE SR BUCK (C433)	' NO SALE'	

1ST PLACE: ROGER GUETSCHOW *
 HIGHEST PRICE SALE: RICK LEHMANN *
 ***KEN EMERSON DONATED HIS SHARE TO THE ADRC

SELLER (YOUTH CLASS)	VARIETY, CLASS, SEX	BUYER	SALE PRICE
1ST. *AMBER MISKELL	GRAY JR BUCK (2BE)	UNO KIVI	\$ 40.00
2ND. *TRAVIS ANDERSON	BLUE JR BUCK (3W16)	JILL DOBSON	40.00
3RD. *MANDY ANDERSON	BLUE SR BUCK (B35)	KAREN LEONARD	20.00

1ST PLACE: AMBER MISKELL *
 HIGHEST PRICE SALE: AMBER MISKELL & TRAVIS ANDERSON *

TOTAL COLLECTED: \$ 450.00

 THE ADRC BREAKFAST COLLECTED \$147.00 FOR SPECIALS FOR THE 1994 ARBA CONVENTION IN TULSA, OKLAHOMA

M - V RABBITRY

9/94

EVELYN CORN

Dutch

195 Marguerite Street

Mini Lops

Coal City, Il. 60416

Phone: 815-634-4568

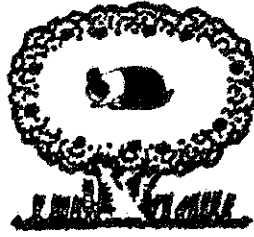

*SNYDER FAMILY
DUTCH HUTCH*

Shanna and Mick Snyder

9441 W 1300 N

DeMotte, IN 46310

(219) 987-5710



**L'IL RED DUTCH HUTCH
GORDON & MARILYN
HAMERSLEY**

BREEDERS

24931 Woodfield School Rd.

Gaithersburg, Md. 20882

Phone: (301) 253-3716

10/94



BOB & Best Display '92 National Dutch Show
BOB & Best Display '92 ARBA Convention
BOB & Best Display '92 ISRBA Convention
1st Place National Dutch Sweepstakes 1992
1st Place Hoosier Dutch Sweepstakes 1992

12/94

**BERGENE
RABBITRY**



QUALITY DUTCH

also:

Palominos, Holland Lops, New Zealand Whites

30165 West 154th St.

Gardner, KS 66030

3/94

(913) 884-2131



MULLINAX DUTCH

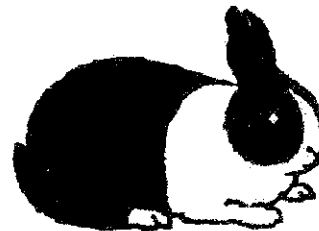

Black - Blue
Chocolate - Grey
Steel - Tortoise

WE
SHIP



REGISTERED, PEDIGREED, and GRAND CHAMPION STOCK

DEREK'S DUTCH



3/94

Specializing in Blue and Black Dutch Rabbits

Show

Pet

Derek, Richard, and

153 Old Westminster Rd.

Karen Sugalski

Hubbardston, MA 01452

YOU CAN'T BEAT THE DUTCH

(508) 928-4023

FRED, KATHY, and ABBY

105 A East View Drive

Lincolnton, North Carolina 28092

(704) 732-1554

12/93

YOUTH SWEEPSTAKES STANDINGS
Reports Rec'd as of '12-1-93

<u>Exhibitor</u>	<u>State</u>	<u># of Shows</u>	<u>Points</u>
1. Jess McCune	IA	12	4235
2. Nick Wenger	MN	27	3807
3. Anderson's Rabbits	WI	19	3599
4. Colin Jones	IA	11	3378
5. Matthew Simons	IA	9	2996
6. Derek Sugalski	MA	9	2784
7. S & M Snyder	IN	7	2228
8. Robert Woods	IL	14	2194
9. Lindsea Coy	MA	22	2049
10. John Rudolph, Jr.	IL	8	1513
11. Tony Larson	MN	28	1464
12. Dawn Reimer	IA	6	1441
13. Eric Shierry	TX	10	1354
14. Catherine Dinsdale	IA	14	1324
15. David Uchiyama	CA	7	1307
16. Brandi Bennett	IN	16	1291
Raymond Sequin	MI	8	1291
18. Adrienne Lamond	ME	17	1208
19. Amber Darling	MI	9	1198
20. Amy Regelin	MI	16	1114

***** OPEN *****
SPECIAL WINNERS

6-5-93	Lorain Co R&CBA	Best In Show	Alan Miller
7-24-93	Elkhart Co 4-H Fair	Best In Show	Bob Worden
8/5-15/93	Wisconsin State Fair	Best In Show	Larry Bengston
8-23-93	Iowa State Fair	Best In Show	Dawn Reimer
8/30-9/2	Minnesota State Fair	Best In Show	R. Guetschow
9-11-93	Indian Hills RBA	Best In Show	Dana Dowd
9/11-9/15	Kansas State Fair	Best 4 Class	Bob Bergene
9-19-93	Council Bluffs RBA	Best 4 Class	Bob Evertson
9-25-93	Decatur RBA	Best 4 Class	L. Anderson
10-2-93	Delaware County RBA	Best In Show	Kevin Hooper
10-9-93	Fort Wayne RBA	Best In Show	Alan Miller
10-16-93	Berks Co R & CBA	Best In Show	Sue Peters
10-23-93	Fair City RC	Best In Show	Faye Scheef

*** Congratulations ***

***** YOUTH *****
SPECIAL WINNERS

7-23-93	Davis County Fair	Best In Show	Matt Simons
8-01-93	Eastern Maine RBA	Best In Show	Amy Craig
8-14-93	Happy Jacks 4-H YRC	Best In Show	Kim Jacobs
8-29-93	Bloomington-Norm. RB	Best In Show	D Finkenbinder
9-11-93	Indiana State Conv.	Best 4 Class	S & M Snyder
9/11-9/12	Wisconsin State RBA	Best In Show	Anderson's Rbts
10-2-93	Yadkin Valley RBA	Best In Show	A. Mullinax
10-16-93	Central Valley RBA	Best In Show	B & T Lugo

*** Congratulations ***

YOUTH SHOW REPORTS

DATE: 2-27-93
 SHOW: Rochester Area RC
 WHERE: Rochester, MN
 JUDGE: B Koch
 DUTCH: 64
 BOB: Blue SB Mastbergen
 BOS: Blk SD McCune
 BLACK: 18 SD McCune
 BLUE: 10 SB Mastbergen
 CHOC: 16 SD Dinsdale
 GRAY: 12 SB Mastbergen
 STEEL: 2 SB McCune
 TORT: 6 SD Wenger

DATE: 5-15-93
 SHOW: Copperas Cove Rabbit Fest
 WHERE: Copperas Cove, TX
 JUDGE: F Farrow
 DUTCH: 18
 BOB: Blk JD Shierry
 BOS: Blk SB Shierry
 BLACK: 11 JD Shierry
 BLUE: 1 SB Shierry
 CHOC: 3 SD Shierry
 GRAY: 1 JD NM
 STEEL: 1 JD NM
 TORT: 1 JD NM

DATE: 6-5-93
 SHOW: Ohio State Dutch RC
 WHERE: Wellington, OH
 JUDGE: D Hauser
 DUTCH: 34
 BOB: Steel JB NM
 BOS: Blk SD Ruggiero
 BLACK: 17 JB M Longshore
 BLUE: 5 JB Woods
 CHOC: 4 SD A Longshore
 TORT: 2 JD B Longshore
 STEEL: 5 JB NM
 GRAY: 1 SB B Longshore

DATE: 7-10-93
 SHOW: New England R&CSC
 WHERE: Spencer, MA
 JUDGE: R Cota
 DUTCH: 36
 BOB: Blk JB Sugalski
 BOS: Choc JD Sugalski
 BLACK: 15 SB Sugalski
 BLUE: 6 JD Sugalski
 CHOC: 11 JD Sugalski
 TORT: 4 JD Coy

DATE: 7-23-93
 SHOW: Davis Co Fair
 WHERE: Bloomfield, IA
 JUDGE: B Rice
 DUTCH: 20
 BOB: Gray SD Simons
 BOS: Blk SB Simons
 BLACK: 6 SD Simons
 BLUE: 6 JD Simons
 CHOC: 2 SB Simons
 TORT: 3 SD Simons
 GRAY: 3 SD Simons

DATE: 7-25-93
 SHOW: Montgomery Co Fair
 WHERE: Montgomery City, MO
 JUDGE: H Conrad
 DUTCH: 16
 ALL WINNERS NM

DATE: 7-25-93
 SHOW: Butler Co Fair
 WHERE: Hamilton, OH
 JUDGE: J Frizzel
 DUTCH: 21
 BOB: Gray SD Schomaker
 BOS: Blk SB NM
 BLACK: 9 SB NM
 BLUE: 4 SD Rehark
 CHOC: 1 SD DQ
 TORT: 3 JD Schomaker
 STEEL: 1 JB Schomaker
 GRAY: 3 SD Schomaker

DATE: 8-1-93
 SHOW: Eastern Maine RBA
 WHERE: Bangor, ME
 JUDGE: N/A
 DUTCH: 9
 BOB: Blk SB Craig
 BOS: Blk JD Craig
 BLACK: 2 SB Craig
 GRAY: 1 JB Lamond
 TORT: 6 JB Lamond

DATE: 8-7-93
 SHOW: Washington Co RB
 WHERE: Lake Elmo, MN
 JUDGE: R Riddle
 DUTCH: 23
 BOB: Tort JD Wenger
 BOS: Blue SB Wenger
 BLACK: 4 SB Wenger
 BLUE: 3 SB Wenger
 CHOC: 3 SB Wenger
 GRAY: 5 SD Larson
 STEEL: 4 JD Wenger
 TORT: 4 JD Wenger

DATE: 8-8-93
 SHOW: Mississippi Valley Fair
 WHERE: Davenport, IA
 JUDGE: G Grimm
 DUTCH: 74
 BOB: Blue SD NM
 BOS: Blk SB Simons
 BLACK: 22 SB Simons
 BLUE: 14 SD NM
 CHOC: 16 SB Simons
 GRAY: 7 SB NM
 TORT: 15 SB Simons

DATE: 8-8-93
 SHOW: Lumberjack RC
 WHERE: Hayward, WI
 JUDGE: B Koch
 DUTCH: 2
 BOB: Choc SB Hobmeier
 BOS: Tort SD Hobmeier
 CHOC: 1 SB Hobmeier
 TORT: 1 SD Hobmeier

DATE: 8-8-93
 SHOW: Nothern ME Fair Assn
 WHERE: Presque Isle, ME
 JUDGE: R Cota
 DUTCH: 7
 BOB: Blk JD Craig
 BOS: Blk SB NM
 BLACK: 5 JD Craig
 TORT: 2 SB NM

DATE: 8-14-93
 SHOW: Cass Co Jr Lvstck Assn
 WHERE: Harrisonville, MO
 JUDGE: T Thomas
 DUTCH: 9
 ALL WINNERS NM

DATE: 8-14-93
 SHOW: Hunt Co Fair
 WHERE: Greenville, TX
 JUDGE: F Farrow
 DUTCH: 3
 ALL WINNERS NM

DATE: 8-14-93
 SHOW: Happy Jacks 4-H Youth RC
 WHERE: Brocton, MA
 JUDGE: A Platt
 DUTCH: 21
 BOB: Blk SB Jacobs
 BOS: Tort JD Jacobs
 BLACK: 13 SB Jacobs
 BLUE: 2 JB NM
 CHOC: 2 JD Jacobs
 TORT: 4 JD Jacobs

DATE: 8-15-93
 SHOW: Western MA RBA
 WHERE: Westfield, MA
 JUDGE: E Szczepanek
 DUTCH: 18
 BOB: Blk JB Sugalski
 BOS: Blue SD Sugalski
 BLACK: 6 JB Sugalski
 BLUE: 5 SD Sugalski
 CHOC: 7 JD Sugalski

DATE: 8-15-93
 SHOW: Calumet RBA
 WHERE: Crown Point, IN
 JUDGE: R Mauck
 DUTCH: 16
 BOB: Blk SB M&S Snyder
 BOS: Blk SD M&S Snyder
 BLACK: 5 SB M&S Snyder
 BLUE: 4 JB M&S Snyder
 CHOC: 6 SB L&T McKinney
 TORT: 1 SB M&S Snyder

DATE: 8-15-93
 SHOW: Mercer Co Fair
 WHERE: Celina, OH
 JUDGE: P Macy
 DUTCH: 20
 ALL WINNERS NM

DATE: 8-15-93
 SHOW: Muscatine Co Fair
 WHERE: West Liberty, IA
 JUDGE: M Avesing
 DUTCH: 66
 BOB: Blk JD NM
 BOS: Tort SB Jones
 BLACK: 19 JD N
 BLUE: 9 SD NM
 CHOC: 15 SD Dinsdale
 GRAY: 13 SD Simons
 TORT: 10 SB Jones

DATE: 8-19-93
 SHOW: Kentucky State Fair
 WHERE: Louisville, KY
 JUDGE: J Fizzell
 DUTCH: 10
 ALL WINNERS NM

YOUTH SHOW REPORTS

DATE: 8-20-93
 SHOW: Huntington Co Exh RP
 WHERE: Huntington, IN
 JUDGE: B Patrick
 BOB: Gray JD Rowen
 BOS: Blk JB NM
 BLACK: 5 JD L&T McKinney
 BLUE: 2 JD Bennett
 CHOC: 2 SD Rowen
 TORT: 1 SB NM
 STEEL: 1 JD NM
 GRAY: 6 JD Rowen

DATE: 8-20-93
 SHOW: Monterey Co Fair
 WHERE: CA
 JUDGE: B Meyer
 DUTCH: 24
 BOB: Choc SB Uchiyama
 BOS: Blue JD T Lugo
 BLACK: 1 JD B Lugo
 BLUE: 8 JD T Lugo
 CHOC: 5 SB Uchiyama
 TORT: 3 SD NM
 STEEL: 3 JB B Lugo
 GRAY: 4 JB B Lugo

DATE: 8-21-93
 SHOW: Florida State Fair
 WHERE: Tavares, FL
 JUDGE: D Cardinal
 DUTCH: 1
 WINNER NM

DATE: 8-21-93
 SHOW: Tri State RRRC
 WHERE: Coldwater Frags, MI
 JUDGE: H Keller
 DUTCH: 40
 BOB: Blk JD NM
 BOS: Blue SB NM
 BLACK: 16 JD NM
 BLUE: 6 SB NM
 CHOC: 9 SB Darling
 TORT: 6 SD NM
 STEEL: 1 SB Darling
 GRAY: 2 SB NM

DATE: 8-22-93
 SHOW: York Co RBA
 WHERE: Alfred, ME
 JUDGE: L Benoit
 DUTCH: 19
 BOB: Tort SB Lamond
 BOS: Blk JD Coy
 BLACK: 6 SB NM
 CHOC: 2 SD Coy
 TORT: 8 SB Lamond
 STEEL: 2 JD Lamond
 GRAY: 1 JB Lamond

DATE: 8-22-93
 SHOW: Marshfield Fair
 WHERE: Marshfield, MA
 JUDGE: A Burke
 DUTCH: 24
 BOB: Tort JD Jacobs
 BOS: Blk SB Jacobs
 BLACK: 12 JD Jacobs
 BLUE: 1 JB NM
 CHOC: 4 SB NM
 TORT: 7 JD Jacobs

DATE: 8-22-93
 SHOW: Genesee Co Fair
 WHERE: Mt Morris, MI
 JUDGE: Dr T Reed
 DUTCH: 2
 ALL WINNERS NM

DATE: 8/24-8/29/93
 SHOW: Missouri State Fair
 WHERE: Sedalia, MO
 JUDGE: B Rice
 DUTCH: 37
 BOB: Steel SD Caldwell
 BOS: Blk JB Caldwell
 BLACK: 12 JB Caldwell
 BLUE: 9 SD NM
 CHOC: 3 SD G Gray
 TORT: 3 JB NM
 STEEL: 4 SD Caldwell
 GRAY: 6 JB NM

DATE: 8/24-8/29/93
 SHOW: MO State Fair/4-H & FFA
 WHERE: Sedalia, MO
 JUDGE: K Cunningham
 DUTCH: 29
 BOB: Steel SD Caldwell
 BOS: Blk JB Caldwell
 BLACK: 10 SD NM
 BLUE: 7 SD NM
 CHOC: 2 SD G Gray
 TORT: 3 JB NM
 STEEL: 4 SD Caldwell
 GRAY: 3 JB NM

DATE: 8/27-9/6/93
 SHOW: Michigan State Fair
 WHERE: Detroit, MI
 JUDGE: J Weltevreden
 DUTCH: 13
 BOB: Gray JB R Sequin
 BOS: Blue SD K Sequin
 BLACK: 4 SD K Sequin
 BLUE: 4 SD K Sequin
 CHOC: 4 JD NM
 GRAY: 1 JB R Sequin

DATE: 8-28-93
 SHOW: Central Maine RBA
 WHERE: Richmond, ME
 JUDGE: R Gehr
 DUTCH: 16
 BOB: Tort JB Coy
 BOS: Tort JD Lamond
 BLACK: 5 JD Craig
 CHOC: 1 SD Coy
 TORT: 7 JB Coy
 STEEL: 2 JD Lamond
 GRAY: 1 JB Lamond

DATE: 8-28-93
 SHOW: Huntington Co Exh RP
 WHERE: Huntington, IN
 JUDGE: D Hauser
 DUTCH: 17
 BOB: Gray JD Rowen
 BOS: Tort SB
 BLACK: 5 JD L&T McKinney
 BLUE: 2 JD Bennett
 CHOC: 2 SD Rowen
 TORT: 1 SB NM
 STEEL: 1 JD NM
 GRAY: 6 JD Rowen

DATE: 8-28-93
 SHOW: Nevada State Fair
 WHERE: Reno, NV
 JUDGE: D Mathews
 DUTCH: 11
 BOB: Steel SB Chadim
 BOS: Blk JD Chadim
 BLACK: JD Chadim
 CHOC: 2 SB Chadim
 STEEL: 3 SB Chadim
 GRAY: 2 SD Chadim

DATE: 8-29-93
 SHOW: Bloomington-Normal RB
 WHERE: Bloomington, IL
 JUDGE: M Wunderlin
 DUTCH: 47
 BOB: Blk JD Finkenbinder
 BOS: Blk SB Finkenbinder
 BLACK: 24 JD Finkenbinder
 BLUE: 10 SB Finkenbinder
 CHOC: 6 JD Woods
 TORT: 7 JD Meyer

DATE: 9-4-93
 SHOW: Rivers Run RC
 WHERE: Sapulpa, OK
 JUDGE: F Farrow
 DUTCH: 7
 ALL WINNERS NM

DATE: 9-4-93
 SHOW: Van Wert Youth RC
 WHERE: Van Wert, OH
 JUDGE: Dr T Reed
 DUTCH: 41
 ALL WINNERS NM

DATE: 9-5-93
 SHOW: Western Iowa RBA
 WHERE: Onawa, IA
 JUDGE: M Kroening
 DUTCH: 93
 BOB: Blue SB Simons
 BOS: Gray SD Simons
 BLACK: 18 SB Jones
 BLUE: 17 SB Simons
 CHOC: 18 SB Jones
 TORT: 19 SB Jones
 STEEL: 1 JD McCune
 GRAY: 20 SD Simons

DATE: 9-5-93
 SHOW: Mid-Ohio RBA
 WHERE: London, OH
 JUDGE: J Frizzell
 DUTCH: 31
 BOB: Blk SB A Longshore
 BOS: Blk SD NM
 BLACK: 16 SB A Longshore
 BLUE: 8 JD M Longshore
 CHOC: 2 JD Thomas
 TORT: 2 SB Thomas
 STEEL: 1 JD Thomas
 GRAY: 2 JB Thomas

DATE: 9-5-93
 SHOW: Little Rhody RC
 WHERE: Coventry RI
 NO DUTCH SHOWN

YOUTH SHOW REPORTS

DATE: 9-5-93
 SHOW: Bald Eagle RB & F
 WHERE: Mill Hall, PA
 JUDGE: G Fellers
 DUTCH: 20
 BOB: Blk SB Ruggiero
 BOS: Gray SD Ruggiero
 BLACK: 7 SB Ruggiero
 BLUE: 2 SB Ruggiero
 CHOC: 3 SB Ruggiero
 GRAY: 6 SB Ruggiero
 TORT: 2 SB Ruggiero

DATE: 9-11-93
 SHOW: Indian Hills RBA
 WHERE: Oskaloosa, IA
 JUDGE: G Grimm
 DUTCH: 37
 BOB: Blk SB NM
 BOS: Blue SD NM
 BLACK: SB NM
 BLUE: 8 SD NM
 CHOC: 5 SB Jones
 TORT: 4 SD Jones
 GRAY: 6 JD NM

DATE: 9-11-93
 SHOW: Bunny Boosters 4-H YRC
 WHERE: Clavinda, IA
 JUDGE: Evertson
 DUTCH: 7
 ALL WINNERS NM

DATE: 9-11-93
 SHOW: RB & F/Capitol Dist.
 WHERE: Cobleskill, NY
 JUDGE: R Cota
 DUTCH: 14
 BOB: Blk SB Cuykendall
 BOS: Blk SD Cuykendall
 BLACK: 6 SB Cuykendall
 BLUE: 3 JB NM
 CHOC: 2 SB NM
 TORT: 3 SB Day

DATE: 9-11-93
 SHOW: Was Co RBA
 WHERE: Montpelier Co
 JUDGE: P Jones
 DUTCH: 1
 WINNER NM

DATE: 9-11-93
 SHOW: Bunny Buddies 4-H YRC
 WHERE: North Easton, MA
 JUDGE: M Cavacco
 DUTCH: 4
 ALL WINNERS NM

DATE: 9-11-93
 SHOW: Prince Georges Co Fair
 WHERE: Upper Marlboro, MD
 JUDGE: L Mancer
 DUTCH: 8
 BOB: Blk SD Lish
 BOS: Blk JB NM
 BLACK: 6 SD Lish
 CHOC: 2 Sd Lish

DATE: 9-11-93
 SHOW: Washington Co RC
 WHERE: Brenham, TX
 JUDGE: B Lawrence
 DUTCH: 1
 WINNER NM

DATE: 9-11-93
 SHOW: Mid Michigan RBA
 WHERE: Ionia, MI
 JUDGE: R Riddle
 DUTCH: 89
 BOB: Steel SB NM
 BOS: Tort JD NM
 BLACK: 33 SB Regelin
 BLUE: 20 JB K O'Dell
 CHOC: 20 SB D&J Johnson
 TORT: 7 JB NM
 STEEL: 8 SB NM
 GRAY: 1 JB R Sequin

DATE: 9-11-93
 SHOW: Indiana State RBA
 WHERE: Indianapolis, IN
 JUDGE: Dr T Reed
 DUTCH: 58
 BOB: Blue JB M&S Snyder
 BOS: Blk SD NM
 BLACK: 18 SD NM
 BLUE: 8 JB M&S Snyder
 CHOC: 11 JB M&S Snyder
 GRAY: 8 SB Bennett
 STEEL: 6 JD Bennett
 TORT: 7 JD McKean

DATE: 9/11-9/12/93
 SHOW: Wisconsin State RBA
 WHERE: Weyauwega, WI
 JUDGE: M Wunderlin
 BOB: Blk SB Anderson's Rbts
 BOS: Tort JD Wenger
 BLACK: 19 SB Anderson's Rbts
 BLUE: 18 JB Anderson's Rbts
 CHOC: 4 SD N&D Blaauw
 GRAY: 3 SD Larson
 STEEL: 3 JD N&D Blaauw
 TORT: 11 JD Wenger

DATE: 9/11-9/15/93
 SHOW: Kansas State Fair
 WHERE: Hutchinson, KS
 JUDGE: R Dickerson
 DUTCH: 38
 BOB: Choc JD NM
 BOS: Blk JB Hughes
 BLACK: 18 JD NM
 BLUE: 5 JB Hughes
 CHOC: 8 JD NM
 TORT: 1 SD NM
 STEEL: 1 JB NM
 GRAY: 5 JD NM

DATE: 9-12-93
 SHOW: Busy Bunny YC
 WHERE: Springfield, OH
 JUDGE: K Bogan
 DUTCH: 16
 BOB: Choc JB Thomas
 BOS: Blk JD Thomas
 BLACK: 4 JD Thomas
 BLUE: 1 JB Thomas
 CHOC: 5 JB Thomas
 TORT: 2 SB Thomas
 STEEL: 2 SB Thomas
 GRAY: 2 JB Thomas

DATE: 9-12-93
 SHOW: Western Maine RBA
 WHERE: Oxford, ME
 JUDGE: A Burke
 DUTCH: 19
 BOB: Blk JD Craig
 BOS: Blk JB Craig
 BLACK: 5 JD Coy
 CHOC: 2 JB NM
 TORT: 9 SB Coy
 STEEL: 1 JD Lamond
 GRAY: 2 JB Lamond

DATE: 9-14-93
 SHOW: Cumberland Co RBA
 WHERE: Cumberland, ME
 JUDGE: A Burke
 DUTCH: 17
 BOB: Blk JD Craig
 BOS: Tort SB Coy
 BLACK: 8 SB NM
 CHOC: 2 JB NM
 TORT: 7 SD Coy

DATE: 9/16-9/20/93
 SHOW: Los Angeles Co Fair
 WHERE: Pomona, CA
 JUDGE: D Tschantz
 DUTCH: 7
 BOB: Tort JD Zimmerman
 BOS: Blue JB NM
 BLACK: 1 DQ
 BLUE: 3 SD NM
 TORT: 3 JD Zimmerman

DATE: 9-18-93
 SHOW: North Country R&CBA
 WHERE: Morrisville, NY
 JUDGE: R Cota
 DUTCH: 8
 BOB: Blk SB Cuykendall
 BOS: Blk SD Cuykendall
 BLACK: 4 SB Cuykendall
 CHOC: 2 SB Cuykendall
 TORT: 2 SB Day

DATE: 9-18-93
 SHOW: Genesee Co R&CBA
 WHERE: Corunna, MI
 JUDGE: M Stewardson
 DUTCH: 27
 BOB: Blk SD Reckker
 BOS: Blue JB Gottschalk
 BLACK: 11 SD Reckker
 BLUE: 4 JB Gottschalk
 CHOC: 7 JB Liebengood
 TORT: 2 JD Regelin
 GRAY: 3 JB Burnham

DATE: 9-18-93
 SHOW: Peach Tree RC
 WHERE: Louisiana
 JUDGE: F Farrow
 DUTCH: 3

DATE: 9-18-93
 SHOW: Lima Rabbit Breeders
 WHERE: Lima, OH
 JUDGE: P Maruschak
 DUTCH: 7
 BOB: Blk SD Reynolds
 BOS: Blk SB Reynolds
 BLACK: 2 SD Reynolds
 BLUE: 1 SD Reynolds
 STEEL: 4 SD Reynolds

YOUTH SHOW REPORTS

DATE: 9/18-9/19/93
 SHOW: Illinois RBA
 WHERE: Springfield, IL
 JUDGE: I Miller
 DUTCH: 65
 BOB: Blk JD NM
 BOS: Blue JB NM
 BLACK: 30 JD NM
 BLUE: 14 JB NM
 CHOC: 12 SB Rudolph
 TORT: 7 SB Meyer
 STEEL: 2 SD Caldwell

DATE: 9-19-93
 SHOW: Nutmeg RBA
 WHERE: Goshen, CT
 JUDGE: L Benoit
 DUTCH: 1
 BOB: Blue JB Kroeger

DATE: 9-19-93
 SHOW: Council Bluffs RBA
 WHERE: Avoca, IA
 JUDGE: G Johnston
 DUTCH: 3
 ALL WINNERS NM

DATE: 9-19-93
 SHOW: Sand Burr RC
 WHERE: Argos, IN
 JUDGE: R Mauck
 DUTCH: 32
 BOB: Tort SB NM
 BOS: Blue SD Bennett
 BLACK: 10 SB NM
 BLUE: 6 SB NM
 CHOC: 2 SB Bennett
 TORT: 7 SB NM
 STEEL: 2 SB NM
 GRAY: 5 SB NM

DATE: 9-19-93
 SHOW: Portsmouth RBA
 WHERE: Lucasville, OH
 JUDGE: K Bogan
 DUTCH: 17
 BOB: Choc JB Thomas
 BOS: Choc SD Thomas
 BLACK: 5 SD NM
 BLUE: 2 JB Thomas
 CHOC: 4 JB Thomas
 TORT: 2 SB Thomas
 STEEL: 2 SB Thomas
 GRAY: 2 SB Thomas

DATE: 9-19-93
 SHOW: Sandusky Valley RBA
 WHERE: Fremont, OH
 JUDGE: H Rice
 DUTCH: 22
 BOB: Steel SB Reynolds
 BOS: Blk SD Reynolds
 BLACK: 9 SD Reynolds
 BLUE: 7 SB NM
 CHOC: 3 SD NM
 STEEL: 3 SB Reynolds

DATE: 9-25-93
 SHOW: S Cent. IN Youth RBA
 WHERE: Greensburg, IN
 JUDGE: R Mauck
 DUTCH: 16
 ALL WINNERS NM

DATE: 9-25-93
 SHOW: Delaware Valley RB
 WHERE: Creamery, PA
 JUDGE: G Fellers
 DUTCH: 8
 BOB: Blk SB Dorpfeld
 BOS: Tort JD Gittleman
 BLACK: 5 SB Dorpfeld
 CHOC: 1 JB Gittleman
 TORT: 2 JD Gittleman

DATE: 9-25-93
 SHOW: Auto City RBA
 WHERE: Saline, MI
 JUDGE: W Bouwkamp
 DUTCH: 54
 BOB: Blk SD R Sequin
 BOS: Blk SB Regelin
 BLACK: 25 SD R Sequin
 BLUE: 8 SB R Sequin
 CHOC: 12 SB NM
 TORT: 3 JD Regelin
 STEEL: 4 JD R Sequin
 GRAY: 2 SB R Sequin

DATE: 9-25-93
 SHOW: North East Ohio RF
 WHERE: Jefferson, OH
 JUDGE: L Collins
 DUTCH: 31
 BOB: Blue SD Glenn
 BOS: Blk SB Glenn
 BLACK: 17 SB Glenn
 BLUE: 8 SD Glenn
 CHOC: 4 SD Glenn
 TORT: 2 SB Glenn

DATE: 9-25-93
 SHOW: Natl Cattle Congress Expo
 WHERE: Waterloo, IA
 JUDGE: D Shrader
 DUTCH: 30
 BOB: Blk JD NM
 BOS: Blk SB Reimer
 BLACK: 9 JD NM
 BLUE: 6 SB Reimer
 CHOC: 7 JD NM
 TORT: 5 SB Reimer
 GRAY: 3 SD Reimer

DATE: 9-25-93
 SHOW: Vermont State R & CBA
 WHERE: Rutland, VT
 JUDGE: D LaRochelle
 DUTCH: 18
 ALL WINNERS NM

DATE: 9-25-93
 SHOW: State Fair of OK
 WHERE: Oklahoma City, OK
 NO DUTCH SHOWN

DATE: 9-26-93
 SHOW: Whiteside Co RBA
 WHERE: Rock Falls, IL
 JUDGE: I Miller
 DUTCH: 42
 BOB: Blue SB NM
 BOS: Choc JD Woods
 BLACK: 27 JB NM
 BLUE: 9 SB NM
 CHOC: 6 JD Woods

DATE: 9/25-9/26/93
 SHOW: Minnesota State RBA
 WHERE: Farmington, MN
 JUDGE: M Henry
 DUTCH: 75
 BOB: Blue SB McCune
 BOS: Blk SD Larson
 BLACK: 13 SD Larson
 BLUE: 11 SB McCune
 CHOC: 16 JD Wenger
 GRAY: 15 SD Larson
 STEEL: 6 JD McCune
 TORT: 14 JB McCune

DATE: 9-26-93
 SHOW: Columbus RBA
 WHERE: Hilliard, OH
 JUDGE: J Frizzell
 DUTCH: 24
 BOB: Blk JD Thomas
 BOS: Blk SB A Longshore
 BLACK: 11 JD Thomas
 BLUE: 3 JD M Longshore
 CHOC: 4 JB Thomas
 GRAY: 3 SB Hardin
 STEEL: 2 JD Thomas
 TORT: 1 SB Thomas

DATE: 9-26-93
 SHOW: Wabash-Erie-Canal
 WHERE: Logansport, IN
 JUDGE: B Patrick
 DUTCH: 7
 BOB: Tort SB NM
 BOS: Blk SD NM
 BLACK: 2 SD NM
 BLUE: 1 JD NM
 CHOC: 1 SD Rowen
 TORT: 1 SB NM
 GRAY: 2 SD Rowen

DATE: 10/1-10/2/93
 SHOW: Tulsa State Fair
 WHERE: Tulsa, OK
 JUDGE: P Butcher
 DUTCH: 24
 BOB: Blk SD Elston
 BOS: Steel SB NM
 BLACK: 13 SD Elston
 BLUE: 1 SB DQ
 CHOC: 5 JB Elston
 TORT: 2 JD NM
 STEEL: 1 SB NM
 GRAY: 2 JB NM

DATE: 10-2-93
 SHOW: NY State R & CBA
 WHERE: Syracuse, NY
 JUDGE: K Cunningham
 DUTCH: 6
 BOB: Blk SB Cuykendall
 BOS: Blk SD Cuykendall
 BLACK: 5 SB Cuykendall
 CHOC: 1 SB Cuykendall

DATE: 10-2-93
 SHOW: Guadalupe Co Fair Assn
 WHERE: Sequin, TX
 JUDGE: M Etter
 DUTCH: 13
 BOB: Blk SB NM
 BOS: Choc SD Shierry
 BLACK: 7 SB NM
 BLUE: 1 JD Shierry
 CHOC: 5 SB Shierry

YOUTH SHOW REPORTS

DATE: 10-2-93
 SHOW: Town & Country RC
 WHERE: Elk River, MN
 JUDGE: L Bengston
 DUTCH: 40
 BOB: Blue SB Wenger
 BOS: Blk SD Wenger
 BLACK: 9 SD Deplazes
 BLUE: 8 SB Wenger
 CHOC: 4 JD Wenger
 TORT: 6 JD Wenger
 STEEL: 4 SB NM
 GRAY: 9 JD NM

DATE: 10-2-93
 SHOW: San Antonio RBA
 WHERE: Seguin, TX
 JUDGE: W Gibson
 DUTCH: 13
 BOB: Blk SB NM
 BOS: Choc SD Shierry
 BLACK: 7 SB NM
 BLUE: 1 JD DQ
 CHOC: 5 SB Shierry

DATE: 10-2-93
 SHOW: Delaware Co RBA
 WHERE: Muncie, IN
 JUDGE: G Raisor
 DUTCH: 23
 BOB: Blk SD Schomaker
 BOS: Gray SB NM
 BLACK: 8 SD Schomaker
 BLUE: 4 SB Matthias
 CHOC: 2 JB NM
 GRAY: 5 SB NM
 STEEL: 2 JD NM
 TORT: 2 SD Schomaker

DATE: 10-2-93
 SHOW: Hop-2-It RBA
 WHERE: Marshall, MI
 JUDGE: G Judy
 DUTCH: 34
 BOB: Blk SB Darling
 BOS: Blk SD Thomas
 BLACK: 15 SB Darling
 BLUE: 5 JB Gottschalk
 CHOC: 8 SB Gottschalk
 TORT: 4 JB NM
 STEEL: 2 SB NM

DATE: 10-2-93
 SHOW: Town & Country RC
 WHERE: Elk River, MN
 JUDGE: T Thomas
 DUTCH: 42
 BOB: Blue SB Wenger
 BOS: Blk SD Larson
 BLACK: 10 SD Larson
 BLUE: 8 SB Wenger
 CHOC: 5 JD Wenger
 GRAY: 9 SD Larson
 STEEL: 4 SB NM
 TORT: 6 JD Wenger

DATE: 10-2-93
 SHOW: Aroostook Co RBC
 WHERE: Houlton, ME
 JUDGE: R Allebach
 DUTCH: 7
 BOB: Blk JD Craig
 BOS: Tort SB NM
 BLACK: 5 JD Craig
 TORT: 2 SB NM

DATE: 10-2-93
 SHOW: Yadkin Valley RBA
 WHERE: Farmington, NC
 JUDGE: S Freed
 DUTCH: 24
 BOB: Blk JB Mullinax
 BOS: Blk JD NM
 BLACK: 10 JB Mullinax
 BLUE: 7 JB Mullinax
 CHOC: 1 SD Mullinax
 TORT: 3 JB Mullinax
 STEEL: 2 SD Mullinax
 GRAY: 1 SB NM

DATE: 10-2-93
 SHOW: Vermilion Area RBA
 WHERE: Kaplan, LA
 JUDGE: D Burchfield
 DUTCH: 17
 BOB: Blk JD Blanchard
 BOS: Blue JB Blanchard
 BLACK: 7 JD Blanchard
 BLUE: 5 JB Blanchard
 CHOC: 2 SB NM
 STEEL: 3 SD NM

DATE: 10-2-93
 SHOW: Ventura Co RBA-4-H RG
 WHERE: CA
 JUDGE: B Talley
 DUTCH: 42
 BOB: Steel SB Morgan
 BOS: Blk JD B&T Lugo
 BLACK: 14 JD B&T Lugo
 BLUE: 8 SD NM
 CHOC: 11 SB NM
 TORT: 1 SB Erden
 STEEL: 5 SB Morgan
 GRAY: 3 JD Morgan

DATE: 10-2-93
 SHOW: So Dakota RBA
 WHERE: Hermosa, SD
 JUDGE: P Beaman
 DUTCH: 31
 BOB: Blue SB Metcalf
 BOS: Blue JD NM
 BLACK: 13 JB Tanner
 BLUE: 9 SB Metcalf
 CHOC: 2 JB NM
 TORT: 3 SB Metcalf
 STEEL: 1 JD NM
 GRAY: 3 SD NM

DATE: 10-2-93
 SHOW: Hoosier Dutch Rbt Fncrs
 WHERE: Muncie, IN
 JUDGE: N/A
 DUTCH: 14
 BOB: Gray SB NM
 BOS: Blk SD Schomaker
 BLACK: 6 SB Schomaker
 BLUE: 2 JD Matthias
 CHOC: 2 JB NM
 GRAY: 2 SB NM
 STEEL: 2 SB Schomaker

DATE: 10-2-93
 SHOW: Texas State 4-H RS
 WHERE: Dallas, TX
 JUDGE: T Buchanan
 DUTCH: 11
 ALL WINNERS NM

DATE: 10-3-93
 SHOW: Iowa State Dutch Club
 WHERE: Des Moines, IA
 JUDGE: G Grimm
 DUTCH: 92
 BOB: Blk SB Reimer
 BOS: Blk SD Simons
 BLACK: 27 SB Reimer
 BLUE: 19 SB Reimer
 CHOC: 15 SB Jones
 TORT: 17 SB Dinsdale
 GRAY: 14 SB NM

DATE: 10-3-93
 SHOW: Iowa State RBA
 WHERE: Des Moines, IA
 JUDGE: D Bramhall
 DUTCH: 109
 BOB: Blue SB Reimer
 BOS: Blk JD NM
 BLACK: 40 SB McCune
 BLUE: 21 SB Reimer
 CHOC: 13 SB Jones
 TORT: 20 SB Reimer
 STEEL: 1 SB NM
 GRAY: 14 SB Simons

DATE: 10-3-93
 SHOW: Miami Valley RC
 WHERE: Greenville, OH
 JUDGE: P Macy
 DUTCH: 29
 BOB: Blue JD M Longshore
 BOS: Blk SB A Longshore
 BLACK: 14 SB A Longshore
 BLUE: 4 JD M Longshore
 GRAY: 5 SD Schomaker
 STEEL: 1 SB Schomaker
 TORT: 3 SD Schomaker

DATE: 10-3-93
 SHOW: Winnebago Forest RC
 WHERE: Rockford, IL
 JUDGE: W Grebner
 DUTCH: 20
 BOB: Blk SB Rudolph
 BOS: Blk JD Rudolph
 BLACK: 16 SB Rudolph
 BLUE: 2 SB NM
 CHOC: 2 SB Rudolph

DATE: 10-3-93
 SHOW: Iroquois RBA
 WHERE: Crescent City, IL
 JUDGE: R Waggoner
 DUTCH: 21
 BOB: Tort JB Meyer
 BOS: Blk SD Woods
 BLACK: 5 SD Woods
 BLUE: 5 SB Woods
 CHOC: 6 SD Woods
 TORT: 5 JB Meyer

DATE: 10-3-93
 SHOW: Western Maine RBA
 WHERE: Fryeburg, ME
 JUDGE: A Platt
 DUTCH: 12
 BOB: Blk JB NM
 BOS: Steel JD Lamond
 BLACK: 7 JB NM
 TORT: 3 SB Lamond
 STEEL: 1 JD Lamond
 GRAY: 1 JB Lamond

YOUTH SHOW REPORTS

DATE: 10-3-93
 SHOW: Cuyahoga Co R & CBA
 WHERE: Berea, OH
 JUDGE: V Samaras
 DUTCH: 15
 BOB: Blk SB Harbin
 BOS: Blk SD Harbin
 BLACK: 8 SB Harbin
 BLUE: 7 SD Harbin

DATE: 10-9-93
 SHOW: Sierra Foothills R&CBA
 WHERE: Gridley, CA
 JUDGE: J Coleman
 DUTCH: 20
 BOB: Blk JD Grosbeck
 BOS: Blue SB Grosbeck
 BLACK: 13 JD Grosbeck
 BLUE: 1 SB Grosbeck
 CHOC: 2 JD NM
 TORT: 4 JD T Whalen

DATE: 10-9-93
 SHOW: Hoosier Dutch RF
 WHERE: Fort Wayne, IN
 JUDGE: A Butler
 DUTCH: 54
 BOB: Gray SB NM
 BOS: Steel JD NM
 BLACK: 15 SB NM
 BLUE: 7 JB K O'Dell
 CHOC: 8 JD H O'Dell
 GRAY: 2 SB NM
 STEEL: 4 JD NM
 TORT: 18 JD NM

DATE: 10-9-93
 SHOW: Fort Wayne RBA
 WHERE: Fort Wayne, IN
 JUDGE: K Cunningham
 DUTCH: 52
 BOB: Tort JB NM
 BOS: Choc JD H O'Dell
 BLACK: 14 SB NM
 BLUE: 7 SB NM
 CHOC: 9 JD H O'Dell
 TORT: 16 JB NM
 STEEL: 4 JD NM
 GRAY: 2 SB NM

DATE: 10-9-93
 SHOW: Mid Missouri R&C
 WHERE: Columbia, MO
 JUDGE: R Dickerson
 DUTCH: 34
 BOB: Blk SD Redden
 BOS: Choc SB NM
 BLACK: 9 SD Redden
 BLUE: 8 SB NM
 CHOC: 11 SB NM
 TORT: 4 SB NM
 STEEL: 2 SD Caldwell

DATE: 10-9-93
 SHOW: Portage Co R & CBA
 WHERE: Randolph, OH
 JUDGE: H Keller
 DUTCH: 30
 BOB: Blue SD Glenn
 BOS: Blk JB Glenn
 BLACK: 13 JB Glenn
 BLUE: 10 SD Glenn
 CHOC: 3 SD Glenn
 TORT: 4 JD Glenn

DATE: 10-9-93
 SHOW: National Capital RBA
 WHERE: Gaithersburg, MD
 JUDGE: O Yates
 DUTCH: 10
 BOB: Blk SB NM
 BOS: N/A
 BLACK: 3 SB NM
 BLUE: 4 JB Wilson
 CHOC: 3 SB NM

DATE: 10-9-93
 SHOW: Georgia State R & CA
 WHERE: Georgia Natl Frlds
 JUDGE: T Loomis
 DUTCH: 6
 ALL WINNERS NM

DATE: 10-9-93
 SHOW: Twin Co RBA
 WHERE: Gaylord, MI
 JUDGE: N/A
 DUTCH: 12
 BOB: Choc SB Gottschalk
 BOS: Blk JD Gottschalk
 BLACK: 4 SB Gottschalk
 BLUE: 4 SB NM
 CHOC: 3 SB Gottschalk
 GRAY: 1 SD NM

DATE: 10-10-93
 SHOW: Zanesville, RBA
 WHERE: Zanesville, OH
 JUDGE: M D'Amico
 DUTCH: 11
 BOB: Choc JB Thomas
 BOS: Blue JD NM
 BLACK: 4 JB NM
 BLUE: 4 JD NM
 CHOC: 2 JB Thomas
 TORT: 1 JB NM

DATE: 10-10-93
 SHOW: Tri County RC
 WHERE: Wisconsin
 JUDGE: J Green
 DUTCH: 39
 BOB: Blue SB Anderson's Rbts
 BOS: Blk JD NM
 BLACK: JD NM
 BLUE: 13 SB Anderson's Rbts
 CHOC: 2 SD N&D Blaauw
 TORT: 2 SB NM
 STEEL: 2 JD N&D Blaauw
 GRAY: 2 JB Aisbet

DATE: 10-10-93
 SHOW: Lake Geauga Co RBA
 WHERE: Painesville, OH
 JUDGE: M Henry
 DUTCH: 1
 WINNER NM

DATE: 10-10-93
 SHOW: St Lawrence Co RBA
 WHERE: Gouverneur, NY
 JUDGE: F DeMastro
 DUTCH: 2
 ALL WINNERS NM

DATE: 10-10-93
 SHOW: NE Dutch RC
 WHERE: North Haven, CT
 JUDGE: S Rizzo
 DUTCH: 35
 BOB: Blue SD Sugalski
 BOS: Blk SB Sugalski
 BLACK: 11 SB Sugalski
 BLUE: 8 SD Sugalski
 CHOC: 12 JD Green
 TORT: 4 SB Coy

DATE: 10-10-93
 SHOW: Carroll Co 4-H RC
 WHERE: Westminster, MD
 JUDGE: G Fellers
 DUTCH: 23
 ALL WINNERS NM

DATE: 10-10-93
 SHOW: Central CT RBA
 WHERE: North Haven, CT
 JUDGE: P Jurgelonis
 DUTCH: 34
 BOB: Choc JD Green
 BOS: Blk SB Sugalski
 BLACK: 10 SB Sugalski
 BLUE: 9 SD Sugalski
 CHOC: 12 JD Green
 TORT: 3 SB Coy

DATE: 10/14-10/19/93
 SHOW: Arizona State Fair
 WHERE: Phoenix, AZ
 NO DUTCH SHOWN

DATE: 10-16-93
 SHOW: Central Michigan RBA
 WHERE: Charlotte, MI
 JUDGE: J Weltevreden
 DUTCH: 54
 BOB: Steel SB NM
 BOS: Steel JD R Sequin
 BLACK: 24 JB R Sequin
 BLUE: 9 SB R Sequin
 CHOC: 10 JB Darling
 TORT: 2 SB Regelin
 STEEL: 5 SB NM
 GRAY: 4 SB R Sequin

DATE: 10-16-93
 SHOW: NW Rabbit Habit Too YC
 WHERE: West Fargo, ND
 JUDGE: A Butler
 DUTCH: 14
 ALL WINNERS NM

DATE: 10-16-93
 SHOW: Central Valley RBA
 WHERE: Hanford, CA
 JUDGE: S Williamson
 DUTCH: 37
 BOB: Blk JD B&T Lugo
 BOS: Blue JB DeLong
 BLACK: 15 JD B&T Lugo
 BLUE: 12 JD NM
 CHOC: 3 SD NM
 GRAY: 5 SB B&T Lugo
 STEEL: 2 JB B&T Lugo

DATE: 10-16-93
 SHOW: Centennial R & CB
 WHERE: Norman, OK
 NO DUTCH SHOWN

YOUTH SHOW REPORTS

DATE: 10-16-93
 SHOW: Northern Plains Youth
 WHERE: West Fargo, ND
 JUDGE: R Hassenplug
 DUTCH: 10
 ALL WINNERS NM

DATE: 10-16-93
 SHOW: Tri County RBA
 WHERE: Klein, TX
 JUDGE: M Crawford
 DUTCH: 10
 ALL WINNERS NM

DATE: 10-16-93
 SHOW: Tri County RBA
 WHERE: Klein, TX
 JUDGE: M Etter
 DUTCH: 6
 ALL WINNERS NM

DATE: 10/16-10/17/93
 SHOW: High Desert Hoppers
 WHERE: Reno, NV
 JUDGE: J Coleman
 DUTCH: 34
 BOB: Blk SB Worley
 BOS: Choc SD NM
 BLACK: 13 SB Worley
 BLUE: 6 JD NM
 CHOC: 6 SD NM
 TORT: 1 JB NM
 STEEL: 2 JB Hixon
 GRAY: 6 JB Worley

DATE: 10/16-10/17-93
 SHOW: Kansas State RBA
 WHERE: Hutchinson, KS
 JUDGE: L Bengston
 DUTCH: 14
 BOB: Tort JB NM
 BOS: Blue JD Elston
 BLACK: 7 JD Daniels
 BLUE: 3 JD Elston
 CHOC: 2 SD NM
 TORT: 2 JB NM

DATE: 10-17-93
 SHOW: Marion Co RBA
 WHERE: Salem, IL
 JUDGE: W Grebner
 DUTCH: 19
 BOB: Blk JB Woods
 BOS: Blk SD NM
 BLACK: 6 JB Woods
 BLUE: 5 SB Woods
 CHOC: 6 JD Woods
 TORT: 1 JB Woods
 GRAY: 1 JD Woods

DATE: 10-17-93
 SHOW: Fayette Co RBA
 WHERE: Washington C.H., OH
 JUDGE: J Frizzell
 DUTCH: 22
 BOB: Tort SB Thomas
 BOS: Gray JD NM
 BLACK: 6 SB NM
 BLUE: 1 SB NM
 CHOC: 5 JB Thomas
 GRAY: 2 JB Thomas
 STEEL: 4 SB NM
 TORT: 4 SB Thomas

DATE: 10-17-93
 SHOW: Tuscarawas Co RBA
 WHERE: Dover, OH
 JUDGE: H Keller
 DUTCH: 18
 BOB: Blue JD NM
 BOS: Blk JB NM
 BLACK: 7 JB NM
 BLUE: 4 JD NM
 CHOC: 3 SB Ruggiero
 GRAY: 2 SD Ruggiero
 TORT: 2 SB Ruggiero

DATE: 10-17-93
 SHOW: Marion Co RBA
 WHERE: Salem, IL
 JUDGE: W Grebner
 DUTCH: 20
 BOB: Blk SD NM
 BOS: Blk JB NM
 BLACK: 7 SD NM
 BLUE: 5 SB NM
 CHOC: 6 SB Woods
 TORT: 1 JB Woods
 GRAY: 1 JD DQ

DATE: 10-23-93
 SHOW: Platte Valley YBP
 WHERE: North Platte, NE
 JUDGE: D Shrader
 DUTCH: 13
 BOB: Blk SB NM
 BOS: Blk JD Stanley
 BLACK: 8 SB NM
 BLUE: 3 JD NM
 CHOC: 1 SB Pohorelow
 TORT: 1 JB Kosmos

DATE: 10-23-93
 SHOW: Penn-Ohio RB
 WHERE: Canfield, OH
 JUDGE: V Samaras
 DUTCH: 41
 BOB: Blk SD Reynolds
 BOS: Steel SB Reynolds
 BLACK: 18 SD Reynolds
 BLUE: 12 JD Reynolds
 CHOC: 4 SD Glenn
 TORT: 5 JD Glenbn
 STEEL: 2 SB Reynolds

DATE: 10-23-93
 SHOW: Mid Counties RB
 WHERE: Frankfort, IN
 JUDGE: L Trausch
 DUTCH: 24
 BOB: Blk JD Matthias
 BOS: Blue SB Matthias
 BLACK: 4 JD Matthias
 BLUE: 4 JD Matthias
 CHOC: 4 JB Bennett
 TORT: 6 JD NM
 STEEL: 2 JD Bennett
 GRAY: 4 SD Bennett

DATE: 10-23-93
 SHOW: Phelps Co RBA
 WHERE: Rolla, MO
 JUDGE: D Gehr
 DUTCH: 6
 ALL WINNERS NM

DATE: 10-23-93
 SHOW: We Be Rabbit Club
 WHERE: Minnesota
 JUDGE: R Steinberg
 DUTCH: 29
 BOB: Gray JB NM
 BOS: Gray JD NM
 BLACK: 6 SB Wenger
 BLUE: 3 SB Wenger
 CHOC: 3 JD Wenger
 TORT: 6 SD NM
 STEEL: 5 JB NM

DATE: 10-23-93
 SHOW: Illinois Dutch RC
 WHERE: Batavia, IL
 JUDGE: R Steinberg
 DUTCH: 56
 BOB: Steel SB Woods
 BOS: Blk JD Finkenbinder
 BLACK: 29 SB Rudolph
 BLUE: 14 JB Anderson's Rbts
 CHOC: 7 SB Rudolph
 GRAY: 1 JD Woods
 STEEL: 1 SB Woods
 TORT: 4 SD Woods

DATE: 10-24-93
 SHOW: Northeastern IL RBA
 WHERE: Batavia, IL
 JUDGE: M Avesing
 DUTCH: 58
 BOB: Blk SB Rudolph
 BOS: Blue JD Anderson's Rbts
 BLACK: 31 SB Rudolph
 BLUE: 16 JD Anderson's Rbts
 CHOC: 8 SB Rudolph
 TORT: 1 JB Woods
 STEEL: 1 SB Woods
 GRAY: 1 JD Woods

DATE: 11-13-93
 SHOW: Butte Co 4-H R&CB
 WHERE: Oroville, CA
 JUDGE: S Byrom
 DUTCH: 12
 BOB: Blk JD Groesbeck
 BOS: Blue SB Groesbeck
 BLACK: 6 JD Groesbeck
 BLUE: 3 SB Groesbeck
 CHOC: 1 SD NM
 GRAY: 1 SB NM
 STEEL: 1 SB NM

DATE: 11-14-93
 SHOW: Butler Co R&CBA
 WHERE: Butler, PA
 JUDGE: D Hauser
 DUTCH: 36
 BOB: Tort SB Ruggiero
 BOS: Choc SD Glenn
 BLACK: 15 SD NM
 BLUE: 4 SD Glenn
 CHOC: 9 SD Glenn
 TORT: 6 SB Ruggiero
 GRAY: 2 SB Ruggiero

DATE: 11-20-93
 SHOW: Hunt County RBA
 WHERE: Greenville, TX
 JUDGE: F Farrow
 DUTCH: 19
 ALL WINNERS NM

OPEN SHOW REPORTS

DATE: 4-24-93
 SHOW: San Juan RBA
 WHERE: Farmington, NM
 JUDGE: A Panko
 DUTCH: 15
 BOB: Blk SB Miller
 BOS: Blk SD NM
 BLACK: 7 SB Miller
 BLUE: 2 SD Miller
 CHOC: 3 SB NM
 TORT: 3 SB Miller

DATE: 5-23-93
 SHOW: Cattaraugus Co RBA
 WHERE: Olean, NY
 JUDGE: B Patrick
 DUTCH: 30
 BOB: Choc JD Emerson/Green
 BOS: Tort JB Emerson/Green
 BLACK: 11 JD Emerson/Green
 BLUE: 3 SB Smathers
 CHOC: 5 JD Emerson/Green
 TORT: 9 JD Emerson/Green
 GRAY: 2 SB Smathers

DATE: 6-5-93
 SHOW: Lorain Co R & CBA
 WHERE: Wellington, OH
 JUDGE: Dr T Reed
 DUTCH: 152
 BOB: Steel SB Miller
 BOS: Blk JD R&K Rabbitry
 BLACK: 49 SD Miller
 BLUE: 30 JB Hooper
 CHOC: 23 JB Emerson/Green
 TORT: 16 SB Hooper
 STEEL: 20 SB Miller
 GRAY: 14 JB Hooper

DATE: 6-19-93
 SHOW: Keystone RC
 WHERE: Leesport, PA
 JUDGE: ???
 DUTCH: 109
 BOB: Blk JD Peters
 BOS: Blk SB Mackinnon
 BLACK: 44 JD Peters
 BLUE: 16 SB Luckenbill
 CHOC: 20 JD Emerson/Green
 GRAY: 8 SB Stoudt
 STEEL: 5 JD Hamersley
 TORT: 16 SB Emerson/Green

DATE: 6-26-93
 SHOW: Washington St Conv.
 WHERE: Ellensburg, WA
 JUDGE: S Byrom
 DUTCH: 65
 BOB: J&B Currie
 BOS: Blk JB J&B Currie
 BLACK: 24 JD J&B Currie
 BLUE: 19 SD NM
 CHOC: 4 JD NM
 GRAY: 3 JB Kuntz
 STEEL: 2 JD Ness
 TORT: 13 JB Widrig

DATE: 6-26-93
 SHOW: Ann Arbor RB
 WHERE: Saline, MI
 JUDGE: H Guthrie
 DUTCH: 5
 ALL WINNERS NM

DATE: 6/26-6/27/93
 SHOW: MO State RPA
 WHERE: Sedalia, MO
 JUDGE: W Gibson
 DUTCH: 18
 BOB: Blk SD Scheef
 BOS: Blk JB Scheef
 BLACK: 10 SD Scheef
 CHOC: 5 JD S&J Satulla
 GRAY: 2 JB S&J Satulla

DATE: 6-27-93
 SHOW: Washington St Conv.
 WHERE: Ellensburg, WA
 JUDGE: J Hardin
 DUTCH: 46
 BOB: Blk JD J&B Currie
 BOS: Blk JB J&B Currie
 BLACK: 24 JD J&B Currie
 BLUE: 9 JD Coplen
 CHOC: 6 JB Peel
 GRAY: 3 JB NM
 TORT: 4 SB Simeon

DATE: 7-3-93
 SHOW: Southwest MN RC
 WHERE: Reading, MN
 JUDGE: A Butler
 DUTCH: 21
 BOB: Steel JD Scheef
 BOS: Blue JB Tanner
 BLACK: 12 SB Scheef
 BLUE: 5 JB Tanner
 CHOC: 1 SD Hoagland
 STEEL: 1 JD Scheef
 GRAY: 2 SB Hoagland

DATE: 7-3-93
 SHOW: Scott Co K.C. Fair
 WHERE: Georgetown, KY
 JUDGE: T Fender
 DUTCH: 30
 BOB: Blue JB Shaw
 BOS: Blk JD Shaw
 BLACK: 18 JD Shaw
 BLUE: 9 JB Shaw
 CHOC: 3 SB Fleming

DATE: 7-4-93
 SHOW: E. Central Indiana RBA
 WHERE: Portland, IN
 JUDGE: R Mauck
 DUTCH: 45
 BOB: Blk JB R&K Rabbitry
 BOS: Tort JD K&G Cummings
 BLACK: 12 JB R&K Rabbitry
 BLUE: 7 SB Hewson
 CHOC: 4 SB Hewson
 TORT: 13 SB Worden
 STEEL: 3 JB Miller
 GRAY: 6 JB Hewson

DATE: 7-4-93
 SHOW: Putnam Co Fair
 WHERE: Ottawa, OH
 JUDGE: H Keller
 DUTCH: 1
 WINNER NM

DATE: 7-10-93
 SHOW: New England R&C Show
 WHERE: Spencer, MA
 JUDGE: R Cota
 DUTCH: 39
 BOB: Tort JB NM
 BOS: Blk JD NM
 BLACK: 10 JD NM
 BLUE: 6 SD NM
 CHOC: 2 JB Dahl
 TORT: 11 JB NM
 STEEL: 6 JB Dahl
 GRAY: 4 JB Dahl

DATE: 7-10-93
 SHOW: Cal-Bra-Hill RC
 WHERE: Marshall, MI
 JUDGE: Dr T Reed
 DUTCH: 33
 BOB: Blk SB NM
 BOS: Tort JD NM
 BLACK: 17 SB NM
 BLUE: 6 JB NM
 TORT: 4 JD NM
 STEEL: 2 SB NM

DATE: 7-11-93
 SHOW: Salinas Valley RA
 WHERE: Watsonville, CA
 JUDGE: S Williamson
 DUTCH: 61
 BOB: Blue JD B&T Lugo
 BOS: Tort JB J&F Schettler
 BLACK: 23 JD J&F Schettler
 BLUE: 14 JD B&T Lugo
 CHOC: 9 JD J&F Schettler
 TORT: 7 JB J&F Schettler
 STEEL: 2 SB Bullis
 GRAY: 6 SD J&F Schettler

DATE: 7-11-93
 SHOW: Madison Co Fair
 WHERE: London, OH
 JUDGE: K Bogan
 DUTCH: 7
 BOB: Blk JD Shaw
 BOS: Blk JB Shaw
 BLACK: 4 JD Shaw
 BLUE: 3 JD Shaw

DATE: 7-11-93
 SHOW: Paulding RBA
 WHERE: Paulding, OH
 JUDGE: H Keller
 DUTCH: 19
 BOB: Tort SB Uran
 BOS: Blk JD Uran
 BLACK: 7 SB Uran
 BLUE: 2 JD R&K Rabbitry
 CHOC: 2 SB R&K Rabbitry
 TORT: 6 SB Uran
 STEEL: 2 JB R&K Rabbitry

DATE: 7-18-93
 SHOW: Iroquois Co Ag & 4-H Fair
 WHERE: Crescent City, IL
 JUDGE: K Cunningham
 DUTCH: 11
 BOB: Blue JD D&D Schwartz
 BOS: Choc SB D&D Schwartz
 BLACK: 6 JD NM
 BLUE: 4 JD D&D Schwartz
 CHOC: 1 SB D&D Schwartz

OPEN SHOW REPORTS

DATE: 7-18-93
 SHOW: WV Interstate Fair/Expo
 WHERE: Mineral Springs, WV
 JUDGE: R Allebach
 DUTCH: 10
 ALL WINNERS NM

DATE: 7-21-93
 SHOW: Warren Co Fair
 WHERE: Lebanon, OH
 JUDGE: P Macy
 DUTCH: 32
 BOB: Blk JD Bogan
 BOS: Gray JB Bogan
 BLACK: 12 JD Bogan
 BLUE: 10 SD Bogan
 TORT: 6 JD NM
 GRAY: 4 JD Bogan

DATE: 7-24-94
 SHOW: Franklin Co Fair
 WHERE: Hilliard, OH
 JUDGE: K Bogan
 DUTCH: 20
 BOB: Blk SB Thomas
 BOS: Blk JD Thomas
 BLACK: 6 SB Thomas
 BLUE: 3 SD Thomas
 CHOC: 5 JB Thomas
 GRAY: 2 JB Thomas
 STEEL: 1 SB Thomas
 TORT: 3 SB Thomas

DATE: 7-24-93
 SHOW: Rock Island Co Fair
 WHERE: East Moline, IL
 JUDGE: M Avesing
 DUTCH: 17
 BOB: Blk JB Dopler
 BOS: Blk SD Dopler
 BLACK: 6 JB Dopler
 BLUE: 1 SB Dopler
 CHOC: 1 SD NM
 TORT: 9 SB NM

DATE: 7-24-93
 SHOW: Capital City Fair
 WHERE: Carson City, NV
 JUDGE: B Meyer
 DUTCH: 22
 BOB: Gray SB Burke
 BOS: Steel SD Burke
 BLACK: 9 JB Burke
 BLUE: 2 JD Burke
 CHOC: 1 JB R Kivi
 TORT: 1 Elim
 STEEL: 4 SD Burke
 GRAY: 5 SB Burke

DATE: 7-24-93
 SHOW: Elkhart Co 4-H Fair
 WHERE: Goshen, IN
 JUDGE: K Ehnis, Jr
 DUTCH: 90
 BOB: Blk JD Worden
 BOS: Blue JB Worden
 BLACK: 26 JD Worden
 BLUE: 24 SD K O'Dell
 CHOC: 9 JD Cushman's Rbtry

DATE: 7-25-93
 SHOW: Montgomery Co Fair
 WHERE: Montgomery City, MO
 JUDGE: T Thomas
 DUTCH: 1
 WINNER NM

DATE: 7-25-93
 SHOW: Butler Co Fair
 WHERE: Hamilton, OH
 JUDGE: J Frizzel
 DUTCH: 12
 BOB: Blue SD K&V Bogan
 BOS: Gray JB K&V Bogan
 BLACK: 4 JD K&V Bogan
 BLUE: 4 SD K&V Bogan
 TORT: 2 JD K&V Bogan
 GRAY: 2 JD K&V Bogan

DATE: 7-25-93
 SHOW: King Co Fair
 WHERE: Enumclaw, WA
 JUDGE: V Palmblad
 DUTCH: 17
 BOB: Blk JB Coplen
 BOS: Tort JD Coplen
 BLACK: 7 JB Coplen
 BLUE: 5 SD NM
 CHOC: 3 SD NM
 TORT: 2 JD Coplen

DATE: 8-1-93
 SHOW: Gage Co Ag Society
 WHERE: Beatrice, NE
 JUDGE: D Shrader
 DUTCH: 38
 BOB: Steel JD Scheef
 BOS: Blk JB NM
 BLACK: 20 JB NM
 BLUE: 11 JD Scheef
 CHOC: 5 JB Kosmos
 TORT: 1 JB Kosmos
 STEEL: 1 JD Scheef

DATE: 8-1-93
 SHOW: San Diego Beach & Rabbit
 WHERE: Cardiff, CA
 JUDGE: J Shults
 DUTCH: 124
 BOB: Blk SB Purpus
 BOS: Tort SD J&F Schettler
 BLACK: 34 SB Purpus
 BLUE: 25 SB J&F Schettler
 CHOC: 21 SD J&F Schettler
 TORT: 18 SD J&F Schettler
 STEEL: 7 SD Purpus
 GRAY: 19 SB J&F Schettler

DATE: 8-1-93
 SHOW: Sun Valley Dutch
 WHERE: Cardiff, CA
 JUDGE: J Milburn
 DUTCH: 131
 BOB: Blk SD NM
 BOS: Gray JB Eubank
 BLACK: 33 SD NM
 BLUE: 28 SB J&F Schettler
 CHOC: 21 JB J&F Schettler
 TORT: 21 SD Zimmerman
 STEEL: 7 SB Purpus
 GRAY: 21 JB Eubank

DATE: 8-1-93
 SHOW: Washington Co Fair
 WHERE: Hillsboro, OR
 JUDGE: M Kolb
 DUTCH: 3
 ALL WINNERS NM

DATE: 8-1-93
 SHOW: Eastern Maine RBA
 WHERE: Bangor, ME
 JUDGE: A Burke
 DUTCH: 11
 ALL WINNERS NM

DATE: 8-1-93
 SHOW: Lucas Co Fair
 WHERE: Maumee, OH
 JUDGE: H Guthrie
 DUTCH: 7
 BOB: Blue JD Reynolds
 BOS: Steel SB Reynolds
 BLACK: 4 JD NM
 BLUE: 1 JD Reynolds
 STEEL: 2 SB Reynolds

DATE: 8-4-93
 SHOW: Carroll Co Fair
 WHERE: Milledgeville, IL
 JUDGE: I Miller
 DUTCH: 29
 ALL WINNERS NM

DATE: 8/4-8/8/93
 SHOW: Hamilton Co Ag Society
 WHERE: Cincinnati, OH
 JUDGE: H Rice
 DUTCH: 14
 BOB: Blk SB Baxter
 BOS: Blue JD NM
 BLACK: 10 SB Baxter
 BLUE: 3 JD NM
 TORT: 1 JD Baxter

DATE: 8/5-8/15/93
 SHOW: Wisconsin State Fair
 WHERE: Milwaukee, WI
 JUDGE: G Carr
 DUTCH: 137
 BOB: Blk SD L Bengston
 BOS: Tort JB L Bengston
 BLACK: 37 SD L Bengston
 BLUE: 32 JB R Guetschow
 CHOC: 10 JD P Bengston
 TORT: 27 JB L Bengston
 STEEL: 11 SB D Guetschow
 GRAY: 20 JD D Guetschow

DATE: 8-6-93
 SHOW: Preble Co Ag Society
 WHERE: Preble Co Frgds, OH
 JUDGE: J Mundenk
 DUTCH: 10
 ALL WINNERS NM

DATE: 8-7-93
 SHOW: Washington Co RB
 WHERE: Lake Elmo, MN
 NO DUTCH SHOWN

DATE: 8-7-93
 SHOW: Mad River Valley R&CB
 WHERE: Urbana, OH
 JUDGE: W Davis
 DUTCH: 3
 ALL WINNERS NM

DATE: 8-7-93
 SHOW: Platte River RF
 WHERE: Henderson, CO
 JUDGE: C Hooks
 DUTCH: 3
 ALL WINNERS NM

OPEN SHOW REPORTS

DATE: 8-7-93
 SHOW: NE Tower on the Plains
 WHERE: Lincoln, NE
 JUDGE: R Wallace
 DUTCH: 42
 BOB: Steel JD Scheef
 BOS: Choc JB Kosmos
 BLACK: 25 SB Scheef
 BLUE: 8 JD Scheef
 CHOC: 5 JB Kosmos
 STEEL: 3 JD Scheef
 TORT: 1 JB Kosmos

DATE: 8-7-93
 SHOW: Central States Fair
 WHERE: Rapid City, SD
 JUDGE: B Price
 DUTCH: 46
 BOB: Blue SB Stanley
 BOS: Tort JD Waldo
 BLACK: 16 SB NM
 BLUE: 5 SB Stanley
 CHOC: 4 JD Waldo
 TORT: 5 JD Waldo
 STEEL: 7 JB NM
 GRAY: 9 JB Waldo

DATE: 8-7-93
 SHOW: Central States Fair
 WHERE: Rapid City, SD
 JUDGE: G Krall
 DUTCH: 39
 BOB: Tort JD Waldo
 BOS: Blue SB Stanley
 BLACK: 15 JD Stanley
 BLUE: 2 SB Stanley
 CHOC: 4 JB Waldo
 TORT: 4 JD Waldo
 STEEL: 7 JD Waldo
 GRAY: 7 JD NM

DATE: 8-7-93
 SHOW: Essex Co R & CBA
 WHERE: Topsfield, MA
 JUDGE: P Jurgelonis
 DUTCH: 61
 BOB: Choc JD NM
 BOS: Steel JB Dahl
 BLACK: 12 JB Sartori
 BLUE: 10 JD Sartori
 CHOC: 13 JD NM
 GRAY: 6 SB NM
 STEEL: 5 JB Dahl
 TORT: 15 SD NM

DATE: 8-8-93
 SHOW: Ohio State Fair
 WHERE: Columbus, OH
 JUDGE: Dr S Roush
 BOB: Blk SD NM
 BOS: Blue SB Hessick
 BLACK: 32 SD NM
 BLUE: 15 SB Hessick
 CHOC: 17 SB NM
 GRAY: 6 JB Thomas
 STEEL: 7 SB Hessick
 TORT: 3 SB Thomas

DATE: 8-8-93
 SHOW: Northern ME Fair Assn
 WHERE: Presque Isle, ME
 NO DUTCH SHOWN

DATE: 8-8-93
 SHOW: Johnson County Fair
 WHERE: Gardner, KS
 JUDGE: G Johnston
 DUTCH: 57
 BOB: Blue JB E&T Bogart
 BOS: Steel SD Bergene
 BLACK: 35 JD Bergene
 BLUE: 17 JB E&T Bogart
 CHOC: 2 JB Bergene
 STEEL: 1 SD Bergene
 TORT: 2 JD Bergene

DATE: 8-8-93
 SHOW: Lumberjack RC
 WHERE: Hayward, WI
 JUDGE: B Koch
 DUTCH: 21
 BOB: Blk JB D&K Gates
 BOS: Blk JD D&K Gates
 BLACK: 11 JB D&K Gates
 BLUE: 5 JD D&K Gates
 CHOC: 2 JB D&K Gates
 STEEL: 1 SD Hoagland-Wetzel
 GRAY: 2 JB Hoagland-Wetzel

DATE: 8-8-93
 SHOW: Mississippi Valley Fair
 WHERE: Davenport, IA
 JUDGE: B Rice
 DUTCH: 20
 BOB: Blue JD Hawkeye Dutch
 BOS: Blk SB NM
 BLACK: 10 SB NM
 BLUE: 5 JD Hawkeye Dutch
 CHOC: 1 JB NM
 GRAY: 1 SD Hawkeye Dutch
 TORT: 3 SD Dopler

DATE: 8/8-8/14/93
 SHOW: Clinton Co Ag Assn
 WHERE: Wilmington, OH
 JUDGE: J Frizzell
 DUTCH: 122
 BOB: Steel JD Hooper
 BOS: Blk SB K&V Bogan
 BLACK: 30 SB K&V Bogan
 BLUE: 31 SD Hooper
 CHOC: 9 SD Hooper
 TORT: 23 SD Hooper
 STEEL: 12 JD Hooper
 GRAY: 17 JB K&V Bogan

DATE: 8-12-93
 SHOW: Mower Co Fair
 WHERE: Austin, MN
 JUDGE: M Kroening
 DUTCH: 55
 BOB: Blk JD Bengston
 BOS: Tort JD Bengston
 BLACK: 10 JD Bengston
 BLUE: 10 JD Bengston
 CHOC: 14 JD NM
 TORT: 13 JD Bengston
 STEEL: 4 JD Bengston
 GRAY: 4 JD Bengston

DATE: 8-14-93
 SHOW: Mason Co Fair
 WHERE: Pt. Pleasant, WV
 JUDGE: T Fender
 DUTCH: 10
 ALL WINNERS NM

DATE: 8-12-93
 SHOW: Teays Valley RBA
 WHERE: Ross Co Frgds, OH
 JUDGE: G Judy
 BOB: Blue JD Shaw
 BOS: Choc JB Thomas
 BLACK: 12 SB NM
 BLUE: 5 JD Shaw
 CHOC: 12 JD Thomas
 GRAY: 7 SD McMurray
 STEEL: 6 SD NM
 TORT: 10 SB NM

DATE: 8/13-8/22/93
 SHOW: Illinois State Fair
 WHERE: Springfield, IL
 JUDGE: B Koch
 DUTCH: 42
 BOB: Blue JB Finkenbinder
 BOS: Blk JD Finkenbinder
 BLACK: 22 JD Finkenbinder
 BLUE: 9 JB Finkenbinder
 CHOC: 7 JD NM
 TORT: 3 SB K&L MacLeod
 STEEL: 1 SB K&L MacLeod

DATE: 8-14-93
 SHOW: Wilson Co Fair
 WHERE: Lebanon, TN
 JUDGE: J Hardin
 DUTCH: 20
 BOB: Tort SD Fleming
 BOS: Choc SB Fleming
 BLACK: 9 JD NM
 BLUE: 5 SB Fleming
 CHOC: 2 SB Fleming
 TORT: 3 SD Fleming
 GRAY: 1 JB NM

DATE: 8-14-93
 SHOW: Augusta RBC
 WHERE: Morgantown, WV
 JUDGE: M D'Amico
 DUTCH: 28
 BOB: Blk JD Peters
 BOS: Blue SB Peters
 BLACK: 14 JD Peters
 BLUE: 7 SB Peters
 CHOC: 7 SD NM

DATE: 8-15-93
 SHOW: Garden City RBA
 WHERE: Missoula, MT
 JUDGE: D Wilcox
 DUTCH: 15
 BOB: Tort SB Houseman
 BOS: Blue JD Houseman
 BLACK: 7 JB Littlepage
 BLUE: 5 JD Houseman
 TORT: 2 SB Houseman
 GRAY: 1 SB NM

DATE: 8-15-93
 SHOW: Western MA RBA
 WHERE: Westfield, MA
 JUDGE: R Cota
 DUTCH: 30
 BOB: Blk JD NM
 BOS: Blue JB Dahl
 BLACK: 7 JD NM
 BLUE: 5 SD JM
 CHOC: 2 JD Dahl
 TORT: 10 JD NM
 STEEL: 2 JD Dahl
 GRAY: 4 SD Dahl

OPEN SHOW REPORTS

DATE: 8-15-93
 SHOW: Nebraska R & CBA
 WHERE: Omaha, NE
 JUDGE: D Shrader
 DUTCH: 43
 ALL WINNERS NM

DATE: 8-15-93
 SHOW: Calumet RBA
 WHERE: Crown Point, IN
 JUDGE: D Hauser
 DUTCH: 32
 BOB: Choc JD L&B Snyder
 BOS: Gray JB L&B Snyder
 BLACK: 14 SD L&B Snyder
 BLUE: 4 JB D&D Schwartz
 CHOC: 8 JD L&B Snyder
 TORT: 1 SD NM
 GRAY: 5 SB L&B Snyder

DATE: 8-15-93
 SHOW: Muscatine Co Fair
 WHERE: West Liberty, IA
 JUDGE: M Avesing
 DUTCH: 46
 BOB: Blue SB Dowd
 BOS: Choc SD Dowd
 BLACK: 16 JB Dowd
 BLUE: 12 SB Dowd
 CHOC: 7 SD Dowd
 GRAY: 2 JD Dowd
 STEEL: 2 JB Dowd
 TORT: 7 JD Dowd

DATE: 8-17-93
 SHOW: Whiteside Co Fair
 WHERE: Morrison, IL
 JUDGE: I Miller
 DUTCH: 37
 ALL WINNERS NM

DATE: 8/18-8/23/93
 SHOW: Ventura Co Fair
 WHERE: Ventura, CA
 JUDGE: S Brown
 DUTCH: 48
 ALL WINNERS NM

DATE: 8-19-93
 SHOW: Kentucky State Fair
 WHERE: Louisville, KY
 JUDGE: R Allebach
 DUTCH: 43
 BOB: Gray JB Campbell
 BOS: Blue JD Bramble
 BLACK: 19 JD Bramble
 BLUE: 18 JD Bramble
 TORT: 4 JB Bramble
 GRAY: 2 JB Campbell

DATE: 8-21-93
 SHOW: Tri State RR
 WHERE: Coldwater Frqds, MI
 JUDGE: H Keller
 DUTCH: 45
 BOB: Blk JB NM
 BOS: Blk SD Marti
 BLACK: 14 JB NM
 BLUE: 7 SB Cushman's Rbtry
 CHOC: 9 JB NM
 TORT: 6 JD NM
 STEEL: 4 JB Marti
 GRAY: 4 JB Marti

DATE: 8/21-8/28/93
 SHOW: National Capitol RBA
 WHERE: Gaithersburg, MD
 JUDGE: G Fellers
 DUTCH: 35
 BOB: Steel SD Hamersley
 BOS: Blue JB Hamersley
 BLACK: 10 SB Wood
 BLUE: 8 SD Wood
 CHOC: 3 SD Hamersley
 GRAY: 1 JD Wood
 STEEL: 2 SD Hamersley
 TORT: 11 SD Wood

DATE: 8-22-93
 SHOW: Genesee Co Fair
 WHERE: Mt Morris, MI
 JUDGE: Dr T Reed
 DUTCH: 16
 BOB: Blk JB NM
 BOS: Blk SD Reckker
 BLACK: 6 JB NM
 BLUE: 5 JD NM
 CHOC: 2 JB NM
 GRAY: 3 SB Burnham

DATE: 8-22-93
 SHOW: Marshfield Fair
 WHERE: Marshfield, MA
 JUDGE: M Cavacco
 DUTCH: 1
 WINNER NM

DATE: 8/24-8/29/93
 SHOW: Missouri State Fair
 WHERE: Sedalia, MO
 DUTCH: 4
 ALL WINNERS NM

DATE: 8/26-9/6/93
 SHOW: NY State Fair
 WHERE: Syracuse, NY
 JUDGE: R Kuehnle
 DUTCH: 120
 BOB: Blk SD Stenson
 BOS: Blue JB Schilling
 BLACK: 49 SD Stenson
 BLUE: 24 JB Schilling
 CHOC: 13 SB Stenson
 TORT: 28 SB Stenson
 STEEL: 3 JD Schilling
 GRAY: 3 SD Schilling

DATE: 8/27-9/6/93
 SHOW: Michigan State Fair
 WHERE: Detroit, MI
 JUDGE: M Stewardson
 DUTCH: 69
 BOB: Choc JD Cushman's Rbtry
 BOS: Blue SB Cushman's Rbtry
 BLACK: 23 JD Micallef
 BLUE: 13 JD Micallef
 CHOC: 20 JD Cushman's Rbtry
 TORT: 13 JD NM

DATE: 8-28-93
 SHOW: Huntington Co Exh RP
 WHERE: Huntington, IN
 JUDGE: B Patrick
 DUTCH: 1
 WINNER NM

DATE: 8-28-93
 SHOW: Iowa State Fair
 WHERE: Des Moines, IA
 JUDGE: M Avesing
 DUTCH: 19
 BOB: Blue SB Reimer
 BOS: Choc SD Dinsdale
 BLACK: 10 SB Reimer
 BLUE: 2 SB Reimer
 CHOC: 3 SD Dinsdale
 TORT: 3 JB Reimer
 GRAY: 1 JD Reimer

DATE: 8-28-93
 SHOW: Fantasia RC
 WHERE: Berthierville, Quebec
 JUDGE: J Green
 DUTCH: 13
 BOB: Blk JD Painchaud
 BOS: Blk JB Painchaud
 BLACK: 7 JD Painchaud
 BLUE: 6 SB Painchaud

DATE: 8-28-93
 SHOW: Pacific National Exh. b.
 WHERE: Vancouver, BC-Canada
 JUDGE: F Roberts
 DUTCH: 19
 BOB: Blue SD B&J Currie
 BOS: Blue JB B&J Currie
 BLACK: 7 SD NM
 BLUE: 4 SD B&J Currie
 CHOC: 5 JB NM
 GRAY: 3 SD NM

DATE: 8-29-93
 SHOW: Pacific National Exh. b.
 WHERE: Vancouver, BC-Canada
 JUDGE: P Butcher
 DUTCH: 18
 BOB: Blue JB B&J Currie
 BOS: Blk SD NM
 BLACK: 6 SD NM
 BLUE: 4 JB B&J Currie
 CHOC: 5 JB NM
 GRAY: 3 SD NM

DATE: 8-29-93
 SHOW: Chesterfield Co Fair Assn
 WHERE: Chesterfield, VA
 JUDGE: O Yates
 DUTCH: 41
 BOB: Choc JD Wood
 BOS: Blue SB S&J Freed
 BLACK: 12 SD S&J Freed
 BLUE: 13 SB S&J Freed
 CHOC: 7 JD Wood
 TORT: 4 JD Wood
 STEEL: 3 SB Crawford
 GRAY: 2 JB Wood

DATE: 8-29-93
 SHOW: Bloomington-Normal RB
 WHERE: Bloomington, IL
 JUDGE: R Allebach
 DUTCH: 23
 BOB: Gray SB Kral
 BOS: Blue JD Kral
 BLACK: 8 SD Daugherty
 BLUE: 5 JB D&D Schwartz
 CHOC: 6 SB Kral
 STEEL: 1 SD Kral
 GRAY: 3 SB Kral

OPEN SHOW REPORTS

DATE: 8-29-93
 SHOW: Bluestone RBA
 WHERE: Oak Hill, WV
 JUDGE: H Rice
 DUTCH: 21
 BOB: Blk JD NM
 BOS: Blk JB NM
 BLACK: JD NM
 BLUE: 6 SB Anderson
 TORT: 3 JD NM
 GRAY: 1 JD NM

DATE: 8-29-93
 SHOW: Nevada State Fair
 WHERE: Reno, NV
 JUDGE: B Peterson
 DUTCH: 30
 BOB: Blue JD Burke
 BOS: Choc SB NM
 BLACK: 12 SD NM
 BLUE: 3 JD Burke
 CHOC: 3 SB NM
 TORT: 2 JB NM
 STEEL: 5 JD Burke
 GRAY: 5 SD Burke

DATE: 8/30-9/2/93
 SHOW: Minnesota State Fair
 WHERE: St Paul, MN
 JUDGE: D Bramhall
 DUTCH: 114
 BOB: Blue SB Guetschow
 BOS: Blk SD L Bengston
 BLACK: 25 SB Wenger
 BLUE: 17 SB Guetschow
 CHOC: 20 SB Hoagland
 TORT: 21 SB L Bengston
 STEEL: 14 SB Hoagland
 GRAY: 17 SB Wenger

DATE: 9/1-9/6/93
 SHOW: Canfield Fair
 WHERE: Canfield, OH
 JUDGE: B Patrick
 DUTCH: 88
 BOB: Blk SD Harbin
 BOS: Choc SB W&S Miller
 BLACK: 46 SD Harbin
 BLUE: 18 SD Harbin
 CHOC: 12 SB W&S Miller
 TORT: 12 JD Jack's Bunnies

DATE: 9-2-93
 SHOW: South Dakota State Fair
 WHERE: Huron, SD
 JUDGE: G Trouba
 DUTCH: 77
 ALL WINNERS NM

DATE: 9-4-93
 SHOW: Rivers Run RC
 WHERE: Sapulpa, OK
 JUDGE: F Farrow
 DUTCH: 5
 ALL WINNERS NM

DATE: 9-4-93
 SHOW: Evergreen State Fair
 WHERE: Monroe, WA
 JUDGE: P Butcher
 DUTCH: 14
 ALL WINNERS NM

DATE: 9-4-93
 SHOW: Concho Valley RBA
 WHERE: Mertzon, TX
 JUDGE: B Lawrence
 DUTCH: 21
 BOB: Blue JD NM
 BOS: Gray SB M&J Mills
 BLACK: 6 SD NM
 BLUE: 5 JD NM
 CHOC: 2 JD NM
 TORT: 2 SB M&J Mills
 STEEL: 2 SD M&J Mills
 GRAY: 4 SB M&J Mills

DATE: 9-4-93
 SHOW: Concho Valley RBA
 WHERE: Mertzon, TX
 JUDGE: C Hooks
 DUTCH: 21
 BOB: Choc JD NM
 BOS: Blue JB NM
 BLACK: 6 SD NM
 BLUE: 5 JB NM
 CHOC: 2 JD NM
 TORT: 2 SD M&J Mills
 STEEL: 2 SD M&J Mills
 GRAY: 4 SB M&J Mills

DATE: 9-4-93
 SHOW: RF of Music City
 WHERE: Nashville, TN
 JUDGE: S Griffith
 DUTCH: 22
 BOB: Blue SD NM
 BOS: Blue SB Anderson
 BLACK: 5 JD NM
 BLUE: 6 JD NM
 CHOC: 3 SB Fleming
 TORT: 6 SD Fleming
 GRAY: 2 JB NM

DATE: 9-4-93
 SHOW: RF of Music City
 WHERE: Nashville, TN
 JUDGE: L Bengston
 DUTCH: 18
 BOB: Blue JB Anderson
 BOS: Tort SD Fleming
 BLACK: 4 JB Fleming
 BLUE: 4 JB Anderson
 CHOC: 3 SB Fleming
 TORT: 6 SB Catron
 GRAY: 1 SD NM

DATE: 9-4-93
 SHOW: Van Wert Co RBA
 WHERE: Van Wert, OH
 JUDGE: D Hauser
 DUTCH: 21
 BOB: Steel JB Miller
 BOS: Blk JD R&K Rabbitry
 BLACK: 7 JD R&K Rabbitry
 BLUE: 5 SB Goeglein
 CHOC: 2 JB NM
 TORT: 3 SD NM
 STEEL: 3 JB Miller
 GRAY: 1 JB Miller

DATE: 8-28-93
 SHOW: Huntington Co Exh RP
 WHERE: Huntington, IN
 NO DUTCH SHOWN

DATE: 9-5-93
 SHOW: Bald Eagle RB & F
 WHERE: Mill Hall, PA
 JUDGE: B Shaftoe
 DUTCH: 33
 BOB: Blue JB Emerson/Green
 BOS: Choc SD Strabler
 BLACK: 12 JB Emerson/Green
 BLUE: 6 JB Emerson/Green
 CHOC: 5 JB Emerson/Green
 TORT: 10 JB Emerson/Green

DATE: 9-5-93
 SHOW: Little Rody RC
 WHERE: Coventry, RI
 JUDGE: D Gehr
 DUTCH: 36
 BOB: Tort JD Dahl
 BOS: Blk SB Dahl
 BLACK: 4 JD Dahl
 BLUE: 3 JB Dahl
 CHOC: 12 JD NM
 TORT: 7 JD Dahl
 STEEL: 6 JD Dahl
 GRAY: 4 SB NM

DATE: 9-5-93
 SHOW: Mid Ohio RBA
 WHERE: Madison Co Frgds
 JUDGE: B Swartz
 DUTCH: 58
 BOB: Steel JB Hooper
 BOS: Blk JD Hooper
 BLACK: 18 JD Hooper
 BLUE: 10 JD Shaw
 CHOC: 10 JD A Smith
 GRAY: 9 SB Hooper
 STEEL: 6 JB Hooper
 TORT: 5 SD Hooper

DATE: 9-5-93
 SHOW: Western Iowa RBA
 WHERE: Onawa, IA
 JUDGE: D Jackson
 DUTCH: 32
 BOB: Steel JB Scheef
 BOS: Blue JD Scheef
 BLACK: 17 SB Scheef
 BLUE: 10 JD Scheef
 CHOC: 3 JD NM
 TORT: 1 SD NM
 STEEL: 1 JB Scheef

DATE: 9-5-93
 SHOW: Bald Eagle RB & F
 WHERE: Mill Hall, PA
 JUDGE: F DelMastro
 DUTCH: 42
 BOB: Blue JB Emerson/Green
 BOS: Blk SD Emerson/Green
 BLACK: 14 SD Emerson/Green
 BLUE: 7 JB Emerson/Green
 CHOC: 8 JD Emerson/Green
 GRAY: 2 SD Ruggiero
 TORT: 11 SB Ruggiero

DATE: 9-5-93
 SHOW: E. Idaho State Fair
 WHERE: Blackfoot, ID
 JUDGE: N Craythorn
 DUTCH: 13
 BOB: Choc JB S Hall
 BOS: Choc JD S Hall
 BLACK: 5 SD L Hall
 CHOC: 3 JB S Hall
 TORT: 5 JB L Hall

OPEN SHOW REPORTS

DATE: 9/10-9/15/93
 SHOW: Los Angeles Co Fair
 WHERE: Pomona, CA
 JUDGE: G Giolli
 DUTCH: 42
 BOB: Blue JD NM
 BOS: Blue SB NM
 BLACK: 16 JD NM
 BLUE: 7 JD NM
 TORT: 6 SB B&G Sowers
 AOV: 13

DATE: 9/10-9/18/93
 SHOW: York Interstate Fair
 WHERE: York, PA
 JUDGE: J Pugh
 DUTCH: 32
 BOB: Blk SB NM
 BOS: Gray JD G&M Hamersley
 BLACK: 4 SB NM
 BLUE: 3 SB NM
 CHOC: 11 SB McNamara
 TORT: 7 JB NM
 STEEL: 6 SD NM
 GRAY: 1 JD Hamersley

DATE: 9-11-93
 SHOW: Rogue Valley RF
 WHERE: Grants Pass, OR
 JUDGE: D Tschantz
 DUTCH: 9
 ALL WINNERS NM

DATE: 9-11-93
 SHOW: Indiana State Conv.
 WHERE: Indianapolis, IN
 JUDGE: K Cunningham
 DUTCH: 103
 BOB: Choc SB L&B Snyder
 BOS: Blk SD R&K Rabbitry
 BLACK: 26 SD R&K Rabbitry
 BLUE: 25 JD Worden
 CHOC: 15 SB L&B Snyder
 GRAY: 20 SB K&G Cummings
 STEEL: 8 JD Miller
 TORT: 9 JD K&G Cummings

DATE: 9-11-93
 SHOW: Prince Georges Co Fair
 WHERE: Upper Marlboro, MD
 JUDGE: F DelMastro
 DUTCH: 44
 BOB: Blk JD Wood
 BOS: Blk SB S&J Freed
 BLACK: 11 JD Wood
 BLUE: 10 SB S&J Freed
 CHOC: 8 SD Wood
 TORT: 9 SD Wood
 STEEL: 2 JB NM
 GRAY: 4 JB Wood

DATE: 9/11-9/12/93
 SHOW: Wisconsin State RBA
 WHERE: Weyauwega, WI
 JUDGE: M Wunderlin
 DUTCH: 81
 BOB: Blue JB Anderson's Rabbits
 BOS: Gray JD R&S Uecker
 BLACK: 32 SB D&K Gates
 BLUE: 22 JB Anderson's Rabbits
 CHOC: 3 JB D&K Gates
 GRAY: 9 JD R&S Uecker
 STEEL: 7 JD R&S Uecker
 TORT: 8 JB Bengston

DATE: 9-11-93
 SHOW: Washington Co RC
 WHERE: Brenham, TX
 JUDGE: M Etter
 DUTCH: 22
 BOB: Gray SB M&J Mills
 BOS: Blk SD M&J Mills
 BLACK: 8 SD M&J Mills
 BLUE: 3 JD M&J Mills
 GRAY: 7 SB M&J Mills
 STEEL: 2 SD M&J Mills
 TORT: 2 SB M&J Mills

DATE: 9-11-93
 SHOW: RB & F/Capitol District
 WHERE: Cobleskill, NY
 JUDGE: B Burdick
 DUTCH: 59
 BOB: Tort JB Emerson/Green
 BOS: Blue JD Emerson/Green
 BLACK: 27 JB Schilling
 BLUE: 11 JB Emerson/Green
 CHOC: 7 JD Emerson/Green
 TORT: 12 JB Emerson/Green
 GRAY: 2 SD Schilling

DATE: 9-11-93
 SHOW: Bunny Boosters 4-H YRC
 WHERE: Clavinda, IA
 JUDGE: D Jackson
 DUTCH: 19
 BOB: Blk JB Evertson
 BOS: Blue JD Scheef
 BLACK: 13 JB Evertson
 BLUE: 3 JD Scheef
 CHOC: 2 SB NM
 STEEL: 1 JB Scheef

DATE: 9-11-93
 SHOW: Tennessee Valley Fair
 WHERE: Knoxville, TN
 JUDGE: D Shrader
 DUTCH: 22
 BOB: Tort SB Catron
 BOS: Blk SD NM
 BLACK: 13 SB Catron
 BLUE: 4 SB Hinkle
 CHOC: 1 SD NM
 TORT: 2 SB Catron
 GRAY: 2 SB Simpson

DATE: 9-11-93
 SHOW: Michigan Dutch RC
 WHERE: Ionia, MI
 JUDGE: W Bouwkamp
 DUTCH: 39
 BOB: Blue JD Micallef
 BOS: Blk SB Dietrich
 BLACK: 17 SD Micallef
 BLUE: 8 JD Micallef
 CHOC: 5 SB Micallef
 TORT: 9 SB Burt

DATE: 9-11-93
 SHOW: Was Co RBA
 WHERE: Montpelier, OH
 JUDGE: P Jones
 DUTCH: 12
 BOB: Steel SB Uran
 BOS: Blk JD Uran
 BLACK: 7 SB Uran
 BLUE: 2 JD Dowler
 TORT: 2 JB Uran
 STEEL: 1 SB Uran

DATE: 9-11-93
 SHOW: Mid Michigan RBA
 WHERE: Ionia, MI
 JUDGE: R Riddle
 DUTCH: 43
 BOB: Blk SB Dietrich
 BOS: Tort JD McKinley
 BLACK: 14 SB Dietrich
 BLUE: 9 SD Dietrich
 CHOC: 6 JD Micallef
 TORT: 10 JD McKinley
 STEEL: 2 NM
 GRAY: 2 NM

DATE: 9-11-93
 SHOW: Southwest RBA
 WHERE: Cleburne, TX
 JUDGE: M Kevil
 DUTCH: 25
 BOB: Blue SB McClung
 BOS: Blue JD McClung
 BLACK: 13 SD McClung
 BLUE: 4 SB McClung
 TORT: 2 SD M&J Mills
 STEEL: 2 SD M&J Mills
 GRAY: 4 SB M&J Mills

DATE: 9-11-93
 SHOW: Indian Hills RBA
 WHERE: Oskaloosa, IA
 JUDGE: G Grimm
 DUTCH: 38
 BOB: Blue SB Dowd
 BOS: Blue JD Dowd
 BLACK: 10 JB Dowd
 BLUE: 10 SB Dowd
 CHOC: 7 SB Dowd
 TORT: 7 SB Dowd
 STEEL: 2 SB Dowd
 GRAY: 2 JD Dowd

DATE: 9-11-93
 SHOW: Charleston Fancy RBA
 WHERE: Ladson, SC
 NO DUTCH SHOWN

DATE: 9/11-9/15/93
 SHOW: Kansas State Fair
 WHERE: Hutchinson, KS
 JUDGE: G Carr
 DUTCH: 40
 BOB: Tort SB Bergene
 BOS: Steel SD Bergene
 BLACK: 18 JB Bergene
 BLUE: 7 SB Bergene
 CHOC: 5 JB Bergene
 TORT: 7 SB Bergene
 STEEL: 1 SD Bergene
 GRAY: 2 SB Bergene

DATE: 9-12-93
 SHOW: Springfield R & CBA
 WHERE: Springfield, OH
 JUDGE: P Macy
 DUTCH: 70
 BOB: Steel SB Hooper
 BOS: Blk JD Hooper
 BLACK: 22 JD Hooper
 BLUE: 11 SD Hooper
 CHOC: 12 JD Wise
 TORT: 7 SD K&V Bogan
 STEEL: 4 SB Hooper
 GRAY: 14 SD Barton

OPEN SHOW REPORTS

DATE: 9-12-93
SHOW: Western Maine RBA
WHERE: Oxford, ME
NO DUTCH SHOWN

DATE: 9-12-93
SHOW: Tri Co RC of PA
DUTCH: 3
ALL WINNERS NM

DATE: 9/16-9/18/93
SHOW: Inland Empire RBA
WHERE: Spokane, WA
JUDGE: L Palmblad
DUTCH: 13
ALL WINNERS NM

DATE: 9/17-9/18/93
SHOW: New Mexico State Fair
WHERE: Albuquerque, NM
JUDGE: P Naylor
DUTCH: 49
ALL WINNERS NM

DATE: 9-18-93
SHOW: Wind River RB
WHERE: Riverton, WY
JUDGE: N Claythorn
DUTCH: 31

BOB: Blue SB Metcalf
BOS: Steel JD NM
BLACK: JD NM
BLUE: 5 JD Metcalf
CHOC: 7 JB Sutton
TORT: 3 SB Metcalf
STEEL: 1 JD NM
GRAY: 2 NM

DATE: 9-18-93
SHOW: Lima Rabbit Breeders
WHERE: Lima, OH
JUDGE: P Maruschak
DUTCH: 30

BOB: Blk JB D Nixon
BOS: Blk SD D Nixon
BLACK: 12 JB D Nixon
BLUE: 3 JD R&J Billups
CHOC: 6 SB Paisley
TORT: 4 SB D Nixon
STEEL: 2 SD R&J Billups
GRAY: 3 SD D Nixon

DATE: 9-18-93
SHOW: Cochise Co RBA
WHERE: Benson, AZ
JUDGE: D Berdechowski
DUTCH: 31

BOB: Blk SD Christ
BOS: Choc SB Christ
BLACK: 9 SD Christ
BLUE: 3 JD Christ
CHOC: 10 JB Christ
TORT: 9 JB Christ

DATE: 9-18-93
SHOW: Golden Country RBA
WHERE: Roseville, CA
JUDGE: D Tschantz
DUTCH: 54
BOB: Gray JB J&F Schettler
BOS: Blk SD T Whalen
BLACK: 19 SB NM
BLUE: 13 SB J&F Schettler
CHOC: 6 SB J&F Schettler
GRAY: 5 JB J&F Schettler
STEEL: 3 JD J&S Byrom

DATE: 9-18-93
SHOW: North Country R&CBA
WHERE: Morrisville, NY
JUDGE: D LaRochelle
DUTCH: 69

BOB: Blk SD Emerson/Green
BOS: Blk JB Emerson/Green
BLACK: 36 SD Emerson/Green
BLUE: 11 SD Emerson/Green
CHOC: 7 SB Stenson
TORT: 11 SD Emerson/Green
STEEL: 1 JD Schilling
GRAY: 3 SB Schilling

DATE: 9-18-93
SHOW: South Jersey R & CBA
WHERE: Mullica Hill, NJ
JUDGE: R Brewer
DUTCH: 50

BOB: Blk JB Wolters
BOS: Gray JD Wolters
BLACK: 16 JB Wolters
BLUE: 6 JB J Pugh
CHOC: 9 JB Decker
TORT: 6 SD NM
STEEL: 7 JB NM
GRAY: 6 JD Wolters

DATE: 9-18-93
SHOW: S. Oregon R & CRC
WHERE: Roseburg, OR
JUDGE: T Keyes
DUTCH: 4
ALL WINNERS NM

DATE: 9-18-93
SHOW: S. Oregon R & CRC
WHERE: Roseburg, OR
JUDGE: V Palmblad
DUTCH: 4
ALL WINNERS NM

DATE: 9-18-93
SHOW: Genesee Co R & CBA
WHERE: Corunna, MI
JUDGE: M Stewardson
DUTCH: 23
BOB: Choc JD Cushman's Rbtry
BOS: Blue SB Cushman's Rbtry
BLACK: 11 JB NM
BLUE: 5 JD Cushman's Rbtry
CHOC: 3 JD Cushman's Rbtry
TORT: 2 SB NM
STEEL: 2 SB NM

DATE: 9-18-93
SHOW: Permian Basin Fair & Expo
WHERE: Odessa, TX
JUDGE: C Carroll
DUTCH: 6
ALL WINNERS NM

DATE: 9-18-93
SHOW: Wind River RB
WHERE: Riverton, WY
JUDGE: C Dick
DUTCH: 28
BOB: Blk JD Roop
BOS: Blk JB NM
BLACK: 12 JD Roop
BLUE: 6 SB Metcalf
CHOC: 4 JB Siguardson
TORT: 3 SB Metcalf
STEEL: 1 JD NM
GRAY: 2 SB NM

DATE: 9-18-93
SHOW: Mid City RC
WHERE: Yankton, SD
JUDGE: B Peterson
DUTCH: 58
BOB: Blk SD Scheef
BOS: Steel JB Scheef
BLACK: 21 SD Scheef
BLUE: 19 JD Rydell
CHOC: 2 JB NM
TORT: 8 JD Rydell
STEEL: 2 JB Scheef
GRAY: 6 SD NM

DATE: 9-18-93
SHOW: Amarillo Tri State Fair
WHERE: Amarillo, TX
JUDGE: M Sutton
DUTCH: 11
ALL WINNERS NM

DATE: 9-18-93
SHOW: Peach Tree RC
WHERE: Louisiana
JUDGE: F Farrow
DUTCH: 6
ALL WINNERS NM

DATE: 9-19-93
SHOW: Portsmouth RBA
WHERE: Lucasville, OH
JUDGE: H Lucks
DUTCH: 30
BOB: Blue SD K&V Bogan
BOS: Blk SB K&V Bogan
BLACK: 11 SB K&V Bogan
BLUE: 9 SD K&V Bogan
CHOC: 2 SD NM
TORT: 2 SD K&V Bogan
GRAY: 6 SD A&S Barton

DATE: 9-19-93
SHOW: Council Bluffs RBA
WHERE: Avoca, IA
JUDGE: B Wallace
DUTCH: 26
BOB: Blk JB Evertson
BOS: Blk SD NM
BLACK: 14 JB Evertson
BLUE: 9 SD NM
CHOC: 2 JD NM
STEEL: 1 JB Scheef

DATE: 9-19-93
SHOW: Sandusky Valley RBA
WHERE: Fremont, OH
JUDGE: H Rice
DUTCH: 28
BOB: Blk SB Paisley
BOS: Blk SD Hessick
BLACK: 8 SB Paisley
BLUE: 9 JB Hessick
CHOC: 8 SB Hessick
STEEL: 2 JD Hessick
GRAY: SD Hessick

DATE: 9-19-93
SHOW: Nutmeg RBA
WHERE: Goshen, CT
JUDGE: P Jurgelonis
DUTCH: 22
BOB: Tort JB Zimmer
BOS: Blk JD Zimmer
BLACK: 12 JD Zimmer
BLUE: 6 SD Sartori
TORT: 4 JB Zimmer

OPEN SHOW REPORTS

DATE: 9/18-9/19/93
 SHOW: IL State Convention
 WHERE: Springfield, IL
 JUDGE: M Avesing
 DUTCH: 61
 BOB: Blk SB Rudolph
 BOS: Blue SD Kral
 BLACK: 29 SB Rudolph
 BLUE: 9 SD Kral
 CHOC: 14 SB Kral
 TORT: 6 JB NM
 STEEL: 1 SB K&L MacLeod
 GRAY: 2 SB Kral

DATE: 9-19-93
 SHOW: Sand Burr RC
 WHERE: Argos, IN
 JUDGE: B Patrick
 DUTCH: 28
 BOB: Blue JD Worden
 BOS: Blue SB Worden
 BLACK: 8 JD R&K Rabbitry
 BLUE: 10 JD Worden
 CHOC: 1 JB R&K Rabbitry
 TORT: 3 JB R&K Rabbitry
 STEEL: 4 JB R&K Rabbitry
 GRAY: 2 JD R&K Rabbitry

DATE: 9/24-10/2/93
 SHOW: Central WA St. Fair
 WHERE: Yakima, WA
 JUDGE: D Brak
 BOB: Blk SB NM
 BOS: Blk JD NM
 BLACK: 15 SB NM
 BLUE: 5 JB NM
 CHOC: 2 JB NM
 GRAY: 3 JB Ness
 STEEL: 3 JD Ness

DATE: 9-25-93
 SHOW: Teays Valley RBA
 WHERE: Chillicothe, OH
 JUDGE: T Fender
 DUTCH: 50
 BOB: Blue SD K&V Bogan
 BOS: Tort SB Thomas
 BLACK: 15 SB K&V Bogan
 BLUE: 15 SD K&V Bogan
 CHOC: 6 SD Thomas
 GRAY: 9 JB K&V Bogan
 STEEL: 1 SD NM
 TORT: 4 SD K&V Bogan

DATE: 9-25-93
 SHOW: Vermont State R & CBA
 WHERE: Rutland, VT
 JUDGE: A Platt
 DUTCH: 9
 ALL WINNERS NM

DATE: 9-25-93
 SHOW: Auto City RBA
 WHERE: Saline, MI
 JUDGE: Bouwkamp
 DUTCH: 63
 BOB: Blue JD Micallef
 BOS: Blue SB Cushman
 BLACK: 21 SB Ormsby
 BLUE: 11 JD Micallef
 CHOC: 8 SD Cushman
 TORT: 15 SB McKinley
 STEEL: 3 JD NM
 GRAY: 5 JB NM

DATE: 9-25-93
 SHOW: Alaskan RB Inc.
 WHERE: Anchorage, AK
 JUDGE: E Boatman
 DUTCH: 9
 BOB: Blk JB NM
 BOS: Blk JD NM
 BLACK: 6 JB NM
 BLUE: 3 JB Cler

DATE: 9-25-93
 SHOW: Alaskan RB Inc.
 WHERE: Anchorage, AK
 JUDGE: S Henninger
 DUTCH: 9
 BOB: Blk JB NM
 BOS: Blue SD Cler
 BLACK: 6 JB NM
 BLUE: 3 SD Cler

DATE: 9-25-93
 SHOW: Lawrence Co RBA
 WHERE: Lawrenceburg, TN
 JUDGE: C Richenback
 DUTCH: 24
 BOB: Blk JB Thomas
 BOS: Choc SD Fleming
 BLACK: 5 JB Thomas
 BLUE: 4 JD Fleming
 CHOC: 8 JB NM
 TORT: 5 SD Fleming
 GRAY: 2 JB NM

DATE: 9-25-93
 SHOW: Decatur RBA
 WHERE: Snellville, GA
 JUDGE: J Hardin
 DUTCH: 11
 BOB: Blue SB Anderson
 BOS: Blue JD Anderson
 BLACK: 1 JB Anderson
 BLUE: 5 SB Anderson
 CHOC: 2 JD R&M Brewer
 GRAY: 1 SB NM
 STEEL: 2 SB NM

DATE: 9-25-93
 SHOW: Lewis Clark RBA
 WHERE: Lewiston, ID
 JUDGE: J Kelly
 DUTCH: 34
 BOB: Blue JB NM
 BOS: Choc JD Norwood
 BLACK: 13 JD Norwood
 BLUE: 9 JB NM
 CHOC: 3 JD Norwood
 TORT: 4 SB Houseman
 GRAY: 5 SB Kuntz

DATE: 9-25-93
 SHOW: Flora-Bama RBA
 WHERE: Penacola, FL
 JUDGE: D Cardinal
 DUTCH: 13
 BOB: Blk SB NM
 BOS: Gray SD NM
 BLACK: 1 SB NM
 BLUE: 1 JD Dubois
 TORT: 5 SD NM
 STEEL: 1 JD Dubois
 GRAY: 5 SD NM

DATE: 9-25-93
 SHOW: Magic Valley RBA
 WHERE: Rupert, ID
 JUDGE: T Keyes
 DUTCH: 17
 BOB: Steel SB NM
 BOS: Blue JD NM
 BLACK: 4 JD Leppert
 BLUE: 5 JB Leppert
 CHOC: 6 JD NM
 TORT: 1 SB Leppert
 STEEL: 1 SB NM

DATE: 9-25-93
 SHOW: Natl Cattle Congress Expo
 WHERE: Waterloo, IA
 JUDGE: M Avesing
 DUTCH: 39
 BOB: Blue SD Dowd
 BOS: Blue SB Dowd
 BLACK: 12 SB Dowd
 BLUE: 9 SD Dowd
 CHOC: 8 SB Hawkeye Dutch
 TORT: 6 SB Dowd
 STEEL: 2 JB Dowd

DATE: 9-25-93
 SHOW: Delaware Valley RB
 WHERE: Creamery, PA
 JUDGE: G Fellers
 DUTCH: 41
 BOB: Blue JD Esterly
 BOS: Blk SB NM
 BLACK: SB NM
 BLUE: 8 JD Esterly
 CHOC: 9 JB Decker
 TORT: 2 SD NM
 STEEL: 5 SB Waite
 GRAY: 4 SB Foote

DATE: 9-25-93
 SHOW: North East Ohio RF
 WHERE: Jefferson, OH
 JUDGE: L Collins
 DUTCH: 6
 BOB: Blue JD NM
 BOS: Blk JB Stumpf
 BLACK: 4 SD O'Brien
 BLUE: 1 JD NM
 CHOC: 1 SD NM

DATE: 9-25-93
 SHOW: Flora-Bama RBA
 WHERE: Pensacola, FL
 JUDGE: R Banks
 DUTCH: 18
 BOB: Gray SB NM
 BOS: Gray SD NM
 BLACK: 5 SB NM
 BLUE: 1 JD DuBois
 TORT: 5 SD NM
 STEEL: 2 JD Dubois
 GRAY: 5 SB NM

DATE: 9-25-93
 SHOW: Kaw Valley RC
 WHERE: Gardner, KS
 BOB: Blk JB Evertson
 BOS: Blue JD Lehmann
 BLACK: 11 JB Evertson
 BLUE: 8 SB E&T Bogart
 CHOC: 2 JB Kosmos
 TORT: 1 JB Kosmos

OPEN SHOW REPORTS

DATE: 9-25-93
 SHOW: Truckee Meadows RC
 WHERE: Reno, NV
 JUDGE: L Gaschke
 DUTCH: 44
 BOB: Blue JB J&F Schettler
 BOS: Gray SD J&F Schettler
 BLACK: 10 SD J&F Schettler
 BLUE: 7 JB J&F Schettler
 CHOC: 5 SD J&F Schettler
 TORT: 6 SB J&F Schettler
 STEEL: 7 SD Burke
 GRAY: 9 SD J&F Schettler

DATE: 9-25-93
 SHOW: Mountain Meadow R&CC
 WHERE: Rupert, ID
 JUDGE: J Jewett
 DUTCH: 17
 BOB: Tort SB Leppert
 BOS: Blk SB Leppert
 BLACK: 4 SD Leppert
 BLUE: 5 SB Leppert
 CHOC: 6 JB NM
 TORT: 1 SB Leppert
 STEEL: 1 SB NM

DATE: 9-25-93
 SHOW: Niagara Frontier RC
 WHERE: Hamburg, NY
 JUDGE: M D'Amico
 DUTCH: 39
 BOB: Tort JB Emerson/Green
 BOS: Choc JD Emerson/Green
 BLACK: 12 SD Emerson/Green
 BLUE: 7 JB Emerson/Green
 CHOC: 7 JD Emerson/Green
 TORT: 13 JB Emerson/Green

DATE: 9-25-93
 SHOW: California Dutch RC
 WHERE: Reno, NV
 JUDGE: S Brown
 DUTCH: 43
 BOB: Blk JB Burke
 BOS: Blue JD Burke
 BLACK: 10 JB Burke
 BLUE: 5 JB J&F Schettler
 CHOC: 5 SB J&F Schettler
 TORT: 6 JD J&F Schettler
 STEEL: 7 JB J&F Schettler
 GRAY: 8 JB J&F Schettler

DATE: 9-25-93
 SHOW: Decatur RBA
 WHERE: Snellville, GA
 JUDGE: M Crawford
 DUTCH: 12
 BOB: Blue SB Anderson
 BOS: Blue JD NM
 BLACK: 2 JB Anderson
 BLUE: 5 SB Anderson
 CHOC: 2 JD R&M Brewer
 GRAY: 1 JB NM
 STEEL: 2 JB NM

DATE: 9-25-93
 SHOW: State Fair of Okla.
 WHERE: Oklahoma City, OK
 JUDGE: A Panko
 DUTCH: 9
 ALL WINNERS NM

DATE: 9/25-9/26/93
 SHOW: Minnesota State RBA
 WHERE: Farmington, MN
 JUDGE: M Henry
 DUTCH: 49
 BOB: Blk SD L Bengston
 BOS: Steel SB Ihrke/Reil
 BLACK: 7 SD L Bengston
 BLUE: 13 JD Ihrke/Reil
 CHOC: 5 JD NM
 GRAY: 10 SD Ihrke/Reil
 STEEL: 4 SB Ihrke/Reil
 TORT: 10 SB L Bengston

DATE: 9-26-93
 SHOW: Northern NJ R&CBA
 WHERE: Augusta, NJ
 JUDGE: F DeMastro
 DUTCH: 54
 BOB: Blue JB Strahler
 BOS: Blk SD Strahler
 BLACK: 21 SD Strahler
 BLUE: 7 JB Strahler
 CHOC: 10 JB Decker
 GRAY: 5 SD Foote
 STEEL: 4 SD NM
 TORT: 7 SD NM

DATE: 9-26-93
 SHOW: Columbus RBA
 WHERE: Hilliard, OH
 JUDGE: J Frizzell
 DUTCH: 74
 BOB: Blk SB K&V Bogan
 BOS: Steel JD Hooper
 BLACK: 22 SB K&V Bogan
 BLUE: 13 JB Hooper
 CHOC: 11 JD Wise
 GRAY: 15 SB Wise
 STEEL: 6 SB Hooper
 TORT: 7 SB Hooper

DATE: 9-26-93
 SHOW: Wabash-Erie Canal
 WHERE: Logansport, IN
 JUDGE: Dr T Reed
 DUTCH: 29
 BOB: Steel JD Miller
 BOS: Blk JB Goeglein
 BLACK: 11 JD Goeglein
 BLUE: 9 JD Worden
 TORT: 3 JB R&K Rabbitry
 STEEL: 5 JD Miller
 GRAY: 1 JB Miller

DATE: 9-26-93
 SHOW: Whiteside Co RBA
 WHERE: Rock Falls, IL
 JUDGE: M Wunderlin
 DUTCH: 55
 BOB: Blk SD Kral
 BOS: Blue JB D&D Schwartz
 BLACK: 19 SD Kral
 BLUE: 11 JB D&D Schwartz
 CHOC: 11 SB NM
 TORT: 12 JD NM
 GRAY: 2 JB Kral

DATE: 9/30-10/2/93
 SHOW: Panhandle S. Plains Fair
 WHERE: Lubbock, TX
 JUDGE: D Shrader
 DUTCH: 117
 BOB: Blue SB McClung
 BOS: Blue JD McClung
 BLACK: 30 SB NM
 BLUE: 34 SB McClung
 CHOC: 20 SB NM
 TORT: 24 JD McClung
 STEEL: 2 JB McClung
 GRAY: 7 JD McClung

DATE: 10/1-10/2/93
 SHOW: Tulsa State Fair
 WHERE: Tulsa, OK
 JUDGE: P Butcher
 DUTCH: 10
 ALL WINNERS NM

DATE: 10/2/93
 SHOW: Delaware Co RBA
 WHERE: Muncie, IN
 JUDGE: Dr S Roush
 DUTCH: 117
 BOB: Blk SD Hooper
 BOS: Blue SB Goeglein
 BLACK: 39 SD Hooper
 BLUE: 27 SB Goeglein
 CHOC: 8 JD Kral
 GRAY: 20 SB Hooper
 STEEL: 9 JD Miller
 TORT: 14 JB Bramble

DATE: 10/2/93
 SHOW: Tri-Cities RA
 WHERE: Kennewick, WA
 JUDGE: G Spencer
 DUTCH: 11
 BOB: Choc JB NM
 BOS: Blk JD Norwood
 BLACK: 5 JB NM
 CHOC: 3 JB NM
 TORT: 2 JB Norwood
 GRAY: 1 SB Kuntz

DATE: 10-2-93
 SHOW: Calif. Dutch RC
 WHERE: Pleasanton, CA
 JUDGE: S Byrom
 DUTCH: 73
 BOB: Blue JB J&F Schettler
 BOS: Choc SD J&F Schettler
 BLACK: 20 JD Worley
 BLUE: 11 JB J&F Schettler
 CHOC: 20 SD J&F Schettler
 TORT: 3 SD J&F Schettler
 STEEL: 4 SB Bullis
 GRAY: 15 JD Worley

DATE: 10-2-93
 SHOW: Vermilion Area RBA
 WHERE: Kaplan, LA
 JUDGE: D Burchfield
 DUTCH: 12
 ALL WINNERS NM

DATE: 10-2-93
 SHOW: Northwest Dutch RC
 WHERE: St Helens, OR
 JUDGE: V Palmbiad
 DUTCH: 11
 ALL WINNERS NM

OPEN SHOW REPORTS

DATE: 10-2-93
 SHOW: San Antonio RBA
 WHERE: Sequin, TX
 JUDGE: M Crawford
 DUTCH: 15
 BOB: Steel SD M&J Mills
 BOS: Blue JB M&J Mills
 BLACK: 4 SD M&J Mills
 BLUE: 3 JB M&J Mills
 TORT: 3 SD M&J Mills
 STEEL: 1 SD M&J Mills
 GRAY: 4 SB M&J Mills

DATE: 10-2-93
 SHOW: Blennerhassett RC
 WHERE: Marietta, OH
 JUDGE: T Fender
 DUTCH: 31
 BOB: Blk SD Peters
 BOS: Blue JB Henry
 BLACK: 16 SD Peters
 BLUE: 7 JB Henry
 CHOC: 8 SD Henry

DATE: 10-2-93
 SHOW: Hoosier Dutch Specialty
 WHERE: Muncie, IN
 JUDGE: N/A
 DUTCH: 119
 BOB: Blue SB Goeglein
 BOS: Tort SD K&V Bogan
 BLACK: 39 JB Hewson
 BLUE: 29 SB Goeglein
 CHOC: 7 SD Hooper
 GRAY: 18 JD Hewson
 STEEL: 11 JB Hooper
 TORT: 15 SD K&V Bogan

DATE: 10-2-93
 SHOW: Topsfield Fair
 WHERE: Topsfield, MA
 JUDGE: M Cavacco
 DUTCH: 28
 BOB: Choc SD NM
 BOS: Tort SB Coy
 BLACK: 4 SB NM
 CHOC: 17 SD NM
 GRAY: 1 SB NM
 TORT: 6 SB Coy

DATE: 10-2-93
 SHOW: NY State R & CBA
 WHERE: Syracuse, NY
 JUDGE: M D'Amico
 DUTCH: 76
 BOB: Choc JD Emerson/Green
 BOS: Tort JB Emerson/Green
 BLACK: 31 JD Emerson/Green
 BLUE: 13 JB Emerson/Green
 CHOC: 11 JD Emerson/Green
 TORT: 16 JB Emerson/Green
 GRAY: 5 JD Schilling

DATE: 10-2-93
 SHOW: California Dutch RC
 WHERE: Pleasanton, CA
 JUDGE: C Zenny
 DUTCH: 75
 BOB: Blue JB J&F Schettler
 BOS: Blk JD Robinson
 BLACK: 20 JD Robinson
 BLUE: 11 JB J&F Schettler
 CHOC: 21 SB J&F Schettler
 TORT: 3 SB J&F Schettler
 STEEL: 4 JB Hixon
 GRAY: 16 JD Worley

DATE: 10-2-93
 SHOW: Town & Country RC
 WHERE: Elk River, MN
 JUDGE: R Steinberg
 DUTCH: 27
 BOB: Blk SB D&K Gates
 BOS: Steel SD Ihrke/Reil
 BLACK: 8 SB D&K Gates
 BLUE: 7 JD Ihrke/Reil
 CHOC: 1 JB D&K Gates
 TORT: 3 JB L Bengston
 STEEL: 3 SD Ihrke/Reil
 GRAY: 5 SD Ihrke/Reil

DATE: 10-2-93
 SHOW: Town & Country RC
 WHERE: Elk River, MN
 JUDGE: M Avesing
 DUTCH: 26
 BOB: Blk SB D&K Gates
 BOS: Gray SD Ihrke/Reil
 BLACK: 7 SB D&K Gates
 BLUE: 9 JB Hoagland-Wetzel
 CHOC: 1 JB D&K Gates
 GRAY: 5 SD Ihrke/Reil
 STEEL: 3 SB Ihrke/Reil
 TORT: 1 JB L Bengston

DATE: 10-2-93
 SHOW: Guadalupe Co Fair Assn
 WHERE: Sequin, TX
 JUDGE: K McNinch
 DUTCH: 15
 BOB: Blk SD M&J Mills
 BOS: Gray SB M&J Mills
 BLACK: 4 SD M&J Mills
 BLUE: 3 JB M&J Mills
 TORT: 3 JB M&J Mills
 STEEL: 1 SD M&J Mills
 GRAY: 4 SB M&J Mills

DATE: 10-2-93
 SHOW: Yadkin Valley RBA
 WHERE: Farmington, NC
 JUDGE: C Filiater
 DUTCH: 49
 BOB: Choc JB Wood
 BOS: Blk JD Wood
 BLACK: 15 SB R&B Rhyne
 BLUE: 9 SD Wood
 CHOC: 9 JB Wood
 TORT: 12 JB Wood
 STEEL: 1 SD NM
 GRAY: 3 JB Wood

DATE: 10-2-93
 SHOW: West. Hills & Plains RB
 WHERE: Hermosa, SD
 JUDGE: J Kelly
 DUTCH: 71
 BOB: Blk SB Tanner
 BOS: Blk SD Scheef
 BLACK: 29 SB Tanner
 BLUE: 17 SB NM
 CHOC: 4 SB Waldo
 TORT: 6 SD Waldo
 STEEL: 7 JB Scheef
 GRAY: 8 JD Waldo

DATE: 10-2-93
 SHOW: West. Hills & Plains RB
 WHERE: Hermosa, SD
 JUDGE: S Lucas
 DUTCH: 59
 BOB: Tort JD Waldo
 BOS: Steel SB Scheef
 BLACK: 23 JD Scheef
 BLUE: 15 JD Scheef
 CHOC: 4 SB Waldo
 TORT: 5 SD Waldo
 STEEL: 7 JB Scheef
 GRAY: 5 JD NM

DATE: 10-2-93
 SHOW: Hop-2-It RBA
 WHERE: Marshall, MI
 JUDGE: G Judy
 DUTCH: 26
 BOB: Blk SB Cushman
 BOS: Blk JD Burt
 BLACK: 5 SB Cushman
 BLUE: 5 SB Cushman
 CHOC: 4 JD NM
 TORT: 7 SB Burt
 STEEL: 3 SB NM
 GRAY: 2 JB NM

DATE: 10-2-93
 SHOW: Country RBA
 WHERE: Belen, NM
 JUDGE: C Dick
 DUTCH: 70
 BOB: Blk JB NM
 BOS: Tort JD NM
 BLACK: 22 JB NM
 BLUE: 6 JD Carlton
 CHOC: 9 JD NM
 GRAY: 12 SD Carlton
 STEEL: 3 JD Carlton
 TORT: 18 JD NM

DATE: 10-3-93
 SHOW: Miami Valley RC
 WHERE: Greenville, OH
 JUDGE: P Macy
 DUTCH: 57
 BOB: Blk SB Hooper
 BOS: Blk JD Hooper
 BLACK: 15 SB Hooper
 BLUE: 10 SD K&V Bogan
 CHOC: 11 JD Wise
 GRAY: 11 JB K&V Bogan
 STEEL: 4 SB Hooper
 TORT: 6 SD K&V Bogan

DATE: 10-3-93
 SHOW: Cuyahoga Co R & CBA
 WHERE: Berea, OH
 JUDGE: Dr T Reed
 BOB: Tort JD D Nixon
 BOS: Blk SB Jack's Bunnies
 BLACK: 14 SB Jack's Bunnies
 BLUE: 8 JD R&J Billups
 CHOC: 1 JD NM
 TORT: 4 JD D Nixon
 STEEL: 6 JB L Nixon
 GRAY: 4 JD L Nixon

DATE: 10-3-93
 SHOW: Western Maine RBA
 WHERE: Fryeburg, ME
 JUDGE: A Burke
 DUTCH: 17
 ALL WINNERS NM

OPEN SHOW REPORTS

DATE: 10-3-93
 SHOW: Iowa State RBA
 WHERE: Des Moines, IA
 JUDGE: D Bramhall
 DUTCH: 42
 BOB: Blue SD Dowd
 BOS: Blue SB Dowd
 BLACK: 10 SB Dowd
 BLUE: 12 SD Dowd
 CHOC: 12 SB Hawkeye Dutch
 TORT: 5 SB Dowd
 STEEL: 2 JB Dowd
 GRAY: 1 JD Dowd

DATE: 10-3-93
 SHOW: Iowa State Dutch Club
 WHERE: Des Moines, IA
 JUDGE: B Rice
 DUTCH: 38
 BOB: Blue JD Dowd
 BOS: Tort SB Dowd
 BLACK: 10 SB Dowd
 BLUE: 13 JD Dowd
 CHOC: 7 JB Dowd
 TORT: 5 SB Dowd
 STEEL: 2 JB Dowd
 GRAY: 1 SD Hawkeye Dutch

DATE: 10-3-93
 SHOW: So Dakota RBA
 WHERE: Hermosa, SD
 JUDGE: P Beaman
 DUTCH: 54
 BOB: Tort SD Waldo
 BOS: Blk JB NM
 BLACK: 19 JB NM
 BLUE: 13 SB NM
 CHOC: 4 SB Waldo
 TORT: 5 SD Waldo
 STEEL: 7 JB Scheef
 GRAY: 6 JD NM

DATE: 10-3-93
 SHOW: I & M State Line RBA
 WHERE: South Bend, IN
 JUDGE: P Maruschak
 DUTCH: 12
 BOB: Blue JB K O'Dell
 BOS: Blk JD Kral
 BLACK: 3 JB Kral
 BLUE: 2 JB K O'Dell
 CHOC: 4 JB NM
 TORT: 2 SB Kuemin
 GRAY: 1 JB Kral

DATE: 10-3-93
 SHOW: NY State R & CBA
 WHERE: Syracuse, NY
 JUDGE: A Butler
 DUTCH: 57
 BOB: Blk JD Emerson/Green
 BOS: Blue SB Schilling
 BLACK: 22 JD Emerson/Green
 BLUE: 11 SB Schilling
 CHOC: 9 JD Emerson/Green
 TORT: 13 JD Emerson/Green
 GRAY: 2 SB Schilling

DATE: 10-3-93
 SHOW: Iroquois RBA
 WHERE: Crescent City, IL
 JUDGE: R Waggoner
 DUTCH: 3
 ALL WINNERS NM

DATE: 10-3-93
 SHOW: Monroe County RBA
 WHERE: Monroe Cty Frqds
 JUDGE: G Gillispie
 DUTCH: 15
 BOB: Blk SD NM
 BOS: Blk JB S&J Satulla
 BLACK: 6 SD NM
 BLUE: 2 SD NM
 CHOC: 5 SD S&J Satulla
 TORT: 1 SB NM
 GRAY: 1 JB S&J Satulla

DATE: 10-3-93
 SHOW: Winnebago Forest RC
 WHERE: Rockford, IL
 JUDGE: D Gehr
 DUTCH: 41
 BOB: Blk JD NM
 BOS: Blk SB Rudolph
 BLACK: 13 JD NM
 BLUE: 8 JB NM
 CHOC: 9 JD NM

DATE: 10-9-93
 SHOW: Arizona Dutch RC
 WHERE: Prescott, AZ
 JUDGE: D Bramhall
 DUTCH: 74
 BOB: Blue JD Carlton
 BOS: Blk SB Christ
 BLACK: 17 JD Carlton
 BLUE: 8 JD Carlton
 CHOC: 14 JD Christ
 TORT: 16 SB Carlton
 STEEL: 9 SD Carlton
 GRAY: 10 SB Carlton

DATE: 10-9-93
 SHOW: Hoosier Dutch RF
 WHERE: Fort Wayne, IN
 JUDGE: A Butler
 DUTCH: 93
 BOB: Steel JD Miller
 BOS: Blk SB Micallef
 BLACK: 31 SB Micallef
 BLUE: 19 SD Micallef
 CHOC: 11 JB Hewson
 GRAY: 14 JB Hewson
 STEEL: 4 JD Miller
 TORT: 14 SD Micallef

DATE: 10-9-93
 SHOW: SC State R & CBA
 WHERE: Columbia, SC
 JUDGE: B Rice
 DUTCH: 33
 BOB: Tort SB R&M Brewer
 BOS: Steel SD R&M Brewer
 BLACK: 7 SD NM
 BLUE: 5 SB NM
 CHOC: 5 JD R&M Brewer
 TORT: 5 SB R&M Brewer
 STEEL: 4 SB R&M Brewer
 GRAY: 7 SB R&M Brewer

DATE: 10-9-93
 SHOW: Calcasieu Cameron Fair
 WHERE: Sulphur, LA
 JUDGE: R Lawrence
 DUTCH: 2
 All WINNERS NM

DATE: 10-9-93
 SHOW: Two Rivers RC of OK
 WHERE: El Reno, OK
 JUDGE: M Cole
 DUTCH: 11
 BOB: Blue JD McClung
 BOS: Gray JB Fox
 BLACK: 4 JD Fox
 BLUE: 4 JD McClung
 GRAY: 2 JB Fox
 STEEL: 1 SB Fox

DATE: 10-9-93
 SHOW: Mile Hi RFA
 WHERE: Prescott, AZ
 JUDGE: A Barr
 DUTCH: 45
 BOB: Blk SD Christ
 BOS: Tort JB Carlton
 BLACK: 13 SD Christ
 BLUE: 6 JD Carlton
 CHOC: 10 JD Christ
 TORT: 12 JB Carlton
 STEEL: 4 JD Carlton

DATE: 10-9-93
 SHOW: Sierra Foothills R&CBA
 WHERE: Gridley, CA
 JUDGE: E Engel
 BOB: Blk JB Burke
 BOS: Steel SD Burke
 BLACK: 6 JB Burke
 BLUE: 4 JD Burke
 CHOC: 3 SD NM
 GRAY: 4 SD Burke
 STEEL: 2 SD Burke
 TORT: 4 JB NM

DATE: 10-9-93
 SHOW: Fort Wayne RBA
 WHERE: Fort Wayne, IN
 JUDGE: Dr T Reed
 DUTCH: 86
 BOB: Steel JD Miller
 BOS: Blk SB R&K Rabbitry
 BLACK: 29 JD Goeglein
 BLUE: 18 JD Worden
 CHOC: 9 JB Hewson
 TORT: 12 SB Hewson
 STEEL: 4 JD Miller
 GRAY: 14 SB K&G Cummings

DATE: 10-9-93
 SHOW: Georgia State R & CA
 WHERE: Georgia Natl Frqds
 JUDGE: B Whaley
 DUTCH: 27
 BOB: Gray SB NM
 BOS: Gray SD Dallison
 BLACK: 12 SD Dallison
 BLUE: 4 JD NM
 GRAY: 6 SB NM
 STEEL: 5 SB NM

DATE: 10-9-93
 SHOW: Mid Missouri R & C
 WHERE: Columbia, MO
 JUDGE: D Kroenke
 DUTCH: 11
 BOB: Blk JB S&J Satulla
 BOS: Choc SD S&J Satulla
 BLACK: 4 JB S&J Satulla
 BLUE: 1 SD Caldwell
 CHOC: 4 SD S&J Satulla
 GRAY: 2 JD Caldwell

OPEN SHOW REPORTS

DATE: 10-9-93
 SHOW: Tri Valley RBA
 WHERE: San Jose, CA
 JUDGE: B Brown
 DUTCH: 53
 BOB: Blue SD Baird
 BOS: Gray JB J&F Schettler
 BLACK: 12 SD J&F Schettler
 BLUE: 12 SD Baird
 CHOC: 16 SB NM
 TORT: 5 JD J&F Schettler
 STEEL: 1 SB J&F Schettler
 GRAY: 7 JB J&F Schettler

DATE: 10-9-93
 SHOW: Georgia State R & CA
 WHERE: Georgia Natl Frgds
 JUDGE: J Hardin
 DUTCH: 23
 BOB: Blk SB NM
 BOS: Blk SD Dallison
 BLACK: 11 SB NM
 BLUE: 4 JB NM
 GRAY: 5 SD Dallison
 STEEL: 3 SB NM

DATE: 10-9-93
 SHOW: Twin Co RBA
 WHERE: Gaylord, MI
 JUDGE: N/A
 DUTCH: 14
 BOB: Choc SD Cushman
 BOS: Blue SB Cushman
 BLACK: 6 JD NM
 BLUE: 4 SD Willson
 CHOC: 1 SD Cushman
 STEEL: 3 JB NM

DATE: 10-9-93
 SHOW: Falls Cities R & CBA
 WHERE: KY
 JUDGE: C Vallance
 DUTCH: 32
 BOB: Gray JB Campbell
 BOS: Blk JD Campbell
 BLACK: 7 SB Campbell
 BLUE: 12 SB Bramble
 CHOC: 3 SD Fleming
 TORT: 6 JB Bramble
 STEEL: 2 JD Bramble
 GRAY: 2 JB Campbell

DATE: 10-10-93
 SHOW: Eastern Dutch RF
 WHERE: Westminster, MD
 SHOW WAS CANCELED

DATE: 10-10-93
 SHOW: San Gabriel Valley R & CBA
 WHERE: Orange, CA
 JUDGE: E Hord
 DUTCH: 62
 BOB: Gray JD Purpus
 BOS: Steel SB Purpus
 BLACK: 21 JD Eubank
 BLUE: 10 SD Purpus
 CHOC: 4 JB Gillis
 TORT: 6 JB Purpus
 STEEL: 4 SB Purpus
 GRAY: 17 JD Purpus

DATE: 10-10-93
 SHOW: Tri County RC
 WHERE: Wisconsin
 JUDGE: J Green
 DUTCH: 61
 BOB: Blue SB Guetschow
 BOS: Blk JD Bengston's
 BLACK: 28 SB Anderson's Rbts
 BLUE: 13 SB Guetschow
 CHOC: 6 JB D&K Gates
 TORT: 7 SD Bengston's
 STEEL: 3 JD R&S Uecker
 GRAY: 4 JD NM

DATE: 10-10-93
 SHOW: Central CT RBA
 WHERE: North Haven, CT
 JUDGE: P Jurgelonis
 DUTCH: 68
 BOB: Steel JD Dahl
 BOS: Tort JB Zimmer
 BLACK: 17 JD Zimmer
 BLUE: 11 SD Dahl
 CHOC: 13 JD NM
 TORT: 11 JB Zimmer
 STEEL: 8 JD Dahl
 GRAY: 8 SB NM

DATE: 10-10-93
 SHOW: St Lawrence Co RBA
 WHERE: Gouverneur, NY
 JUDGE: F DelMastro
 DUTCH: 30
 BOB: Blk SB Schilling
 BOS: Gray JD Schilling
 BLACK: 13 SB Schilling
 BLUE: 3 SB Schilling
 CHOC: 3 SD NM
 TORT: 4 SB Schilling
 STEEL: 1 JD NM
 GRAY: 6 JD Schilling

DATE: 10/14-10/19/93
 SHOW: Arizona State Fair
 WHERE: Phoenix, AZ
 JUDGE: D Tschantz
 DUTCH: 35
 BOB: Blk SD Christ
 BOS: Choc JB Christ
 BLACK: 14 SD Christ
 BLUE: 5 SB Christ
 CHOC: 7 JB Christ
 TORT: 9 JD Christ

DATE: 10-16-93
 SHOW: Central Louisiana RBA
 WHERE: Alexandria, LA
 JUDGE: J Dino
 DUTCH: 6
 BOB: Blk SB J&C States
 BOS: Blk SD NM
 BLACK: 5 SB J&C States
 CHOC: 1 JB NM

DATE: 10-16-93
 SHOW: Centennial R & CB
 WHERE: Norman, OK
 JUDGE: S Pulliam
 DUTCH: 2
 BOB: Blk JB B&S Reid
 BLACK: 1 JB B&S Reid
 CHOC: 1 JB NM

DATE: 10-16-93
 SHOW: NW Rabbit Habit Club
 WHERE: West Fargo, ND
 JUDGE: A Butler
 DUTCH: 18
 BOB: Blue JB Krall
 BOS: Blue JD Ihrke/Reil
 BLACK: 3 SD Ihrke/Reil
 BLUE: 4 JB Krall
 CHOC: 1 JB Ihrke/Reil
 STEEL: 3 JD Ihrke/Reil
 GRAY: 7 SB Norman

DATE: 10-16-93
 SHOW: Northern Plains RBA
 WHERE: West Fargo, ND
 JUDGE: R Hassenplug
 DUTCH: 12
 BOB: Gray SB Norman
 BOS: Steel SD Norman
 BLACK: 3 SD Krall
 BLUE: 2 JB Krall
 STEEL: 2 JD Norman
 GRAY: 5 SB Norman

DATE: 10-16-93
 SHOW: Brookings RC
 WHERE: Pipestone, MN
 JUDGE: B Rice
 DUTCH: 42
 BOB: Blue JD Scheef
 BOS: Blk JB Rydell
 BLACK: 12 JB Rydell
 BLUE: 12 JD Scheef
 CHOC: 4 SB Gram
 TORT: 6 SB Bach
 STEEL: 2 JB Scheef
 GRAY: 6 JB NM

DATE: 10-16-93
 SHOW: Brookings RC
 WHERE: Pipestone, MN
 JUDGE: J Kelly
 DUTCH: 33
 BOB: Blk SD Scheef
 BOS: Blk JB Rydell
 BLACK: 13 SD Scheef
 BLUE: 11 JD Scheef
 CHOC: 3 SB Gram
 TORT: 2 SB Bach
 STEEL: 2 JB Scheef
 GRAY: 2 SD Mastbergen

DATE: 10-16-93
 SHOW: Mesilla Valley RBA
 WHERE: El Paso, TX
 JUDGE: R Dunnehl
 DUTCH: 5
 BOB: Blue JB Sutton
 BOS: Blk JD Sutton
 BLACK: 2 JD Sutton
 BLUE: 2 JB Sutton
 CHOC: 1 JD Sutton

DATE: 10-16-93
 SHOW: El Paso Rabbit Assoc.
 WHERE: El Paso, TX
 JUDGE: K McNinch
 DUTCH: 5
 BOB: Blk JB Sutton
 BOS: Blk JD Sutton
 BLACK: 2 JB Sutton
 BLUE: 2 JB Sutton
 CHOC: 1 JD Sutton

OPEN SHOW REPORTS

DATE: 10-16-93
 SHOW: Central Valley RBA
 WHERE: Hanford, CA
 JUDGE: S Williamson
 DUTCH: 24
 BOB: Blk JD J&F Schettler
 BOS: Choc SB J&F Schettler
 BLACK: 4 JD J&F Schettler
 BLUE: 3 SB J&F Schettler
 CHOC: 6 SB J&F Schettler
 GRAY: 4 SD J&F Schettler
 TORT: 7 JB NM

DATE: 10-16-93
 SHOW: Antelope Valley R & CB
 WHERE: Lancaster, CA
 JUDGE: D Berdechowski
 DUTCH: 34
 BOB: Gray JB K Eubank
 BOS: Choc SD Duncan
 BLACK: 18 JD J Eubank
 CHOC: 6 SD Duncan
 GRAY: 10 JB K Eubank

DATE: 10-16-93
 SHOW: Central Michigan RBA
 WHERE: Charlotte, MI
 JUDGE: C Filiater
 DUTCH: 45
 BOB: Tort JB McKinley
 BOS: Blue SD Micallef
 BLACK: 12 SD McKinley
 BLUE: 13 SD Micallef
 CHOC: 5 SD Cushman
 TORT: 13 JB McKinley
 STEEL: 1 SB NM
 GRAY: 1 JB NM

DATE: 10-16-93
 SHOW: Berks Co R & CBA
 WHERE: Leesport, PA
 JUDGE: M D'Amico
 DUTCH: 101
 BOB: Blue JD Peters
 BOS: Blue JB Wood
 BLACK: 27 JD Emerson/Green
 BLUE: 19 JD Peters
 CHOC: 20 JD Emerson/Green
 GRAY: 11 JD Bounds
 STEEL: 6 JB Bounds
 TORT: 18 JB Emerson/Green

DATE: 10/16-10/17/93
 SHOW: High Desert Hoppers
 WHERE: Reno, NV
 JUDGE: S Byrom
 DUTCH: 43
 BOB: Blue JD Burke
 BOS: Blk JB Worley
 BLACK: 16 JD Worley
 BLUE: 6 JD Burke
 CHOC: 3 JD NM
 TORT: 3 JB Burke
 STEEL: 4 JB Hixon
 GRAY: 11 JD Burke

DATE: 10/16-10/17/93
 SHOW: North Texas RBA
 WHERE: Dallas, TX
 JUDGE: B Sorrels
 DUTCH: 13
 ALL WINNERS NM

DATE: 10/16-10/17/93
 WHERE: Kansas State RBA
 WHERE: Hutchinson, KS
 JUDGE: L Bengston
 DUTCH: 18
 BOB: Steel SD Bergene
 BOS: Blk JB E&T Bogart
 BLACK: 5 JB E&T Bogart
 BLUE: 9 JB E&T Bogart
 CHOC: 1 JB Crook
 GRAY: 1 JD Crook
 STEEL: 1 SD Bergene
 TORT: 1 SB Bergene

DATE: 10-17-93
 SHOW: Tuscarawas Co RBA
 WHERE: Dover, OH
 JUDGE: H Keller
 DUTCH: 17
 BOB: Blk JB J Smith
 BOS: Blk JD NM
 BLACK: 7 JB J Smith
 BLUE: 1 JD NM
 CHOC: 3 JB A Smith
 GRAY: 1 JD NM
 STEEL: 1 JB NM
 TORT: 4 SB Wireman

DATE: 10-17-93
 SHOW: Central NY RFA
 WHERE: Pulaski, NY
 JUDGE: H Brose
 DUTCH: 33
 BOB: Blk JB Schilling
 BOS: Blk JD NM
 BLACK: 14 JB Schilling
 BLUE: 8 SD Schilling
 GRAY: 7 JD Schilling
 STEEL: 3 JB Schilling
 TORT: 1 SD Schilling

DATE: 10-17-93
 SHOW: Marion Co RBA
 WHERE: Salem, IL
 JUDGE: W Grebner
 DUTCH: 23
 BOB: Blk SB NM
 BOS: Blk SD K&G Cummings
 BLACK: SB NM
 BLUE: 3 SB K&G Cummings
 CHOC: 7 SD S&J Satulla
 TORT: 2 JD K&G Cummings
 STEEL: 1 JD K&G Cummings
 GRAY: 5 SB K&G Cummings

DATE: 10-23-93
 SHOW: Phelps Co RBA
 WHERE: Rolla, MO
 JUDGE: M Wunderlin
 DUTCH: 9
 BOB: Blk JB S&J Satulla
 BOS: Choc SD S&J Satulla
 BLACK: 3 JB S&J Satulla
 CHOC: 5 SD S&J Satulla
 GRAY: 1 SB S&J Satulla

DATE: 10-23-93
 SHOW: Wichita Valley RBA
 WHERE: Wichita Falls, TX
 JUDGE: J Dino
 DUTCH: 2
 BOB: Blk JB Holman
 BOS: Blk JD Holman
 BLACK: 2 JB Holman

DATE: 10-23-93
 SHOW: Music City RBA
 WHERE: Murfreesboro, TN
 JUDGE: P Maruschak
 DUTCH: 32
 BOB: Blk JB Thomas
 BOS: Blue JD Anderson
 BLACK: 10 JB Thomas
 BLUE: 11 JB NM
 CHOC: 4 SD Fleming
 GRAY: 1 SB NM
 STEEL: 2 SB NM
 TORT: 4 SB Fleming

DATE: 10-23-93
 SHOW: Fair City RC
 WHERE: Wessington Springs, SD
 JUDGE: L Bengston
 DUTCH: 26
 BOB: Blue JB Tanner
 BOS: Blk JD Mastbergen
 BLACK: 13 JB Rydell
 BLUE: 10 JB Tanner
 STEEL: 2 JB Scheef
 GRAY: 1 SB Tanner

DATE: 10-23-93
 SHOW: Fair City RC
 WHERE: Wessington Springs, SD
 JUDGE: S Lucas
 DUTCH: 23
 BOB: Steel SD Scheef
 BOS: Blk JB Rydell
 BLACK: 15 JD Mastbergen
 BLUE: 6 JD Scheef
 STEEL: 2 SD Scheef

DATE: 10-23-93
 SHOW: Mid Counties RB
 WHERE: Frankfort, IN
 JUDGE: D Hauser
 DUTCH: 68
 BOB: Steel JD Miller
 BOS: Blk JB Worden
 BLACK: 16 JB Worden
 BLUE: 15 JD Worden
 CHOC: 4 JB Hewson
 TORT: 7 JB NM
 STEEL: 9 JD Miller
 GRAY: 17 SB Hewson

DATE: 10-23-93
 SHOW: We Be Rabbit Club
 WHERE: Minnesota
 JUDGE: R Steinberg
 DUTCH: 10
 BOB: Gray SD Ihrke/Reil
 BOS: Choc JB Ihrke/Reil
 BLUE: 1 JD Ihrke/Reil
 CHOC: 2 JD Ihrke/Reil
 STEEL: 1 JD Ihrke/Reil
 GRAY: 6 SD Ihrke/Reil

DATE: 10-23-93
 SHOW: Music City RBA
 WHERE: Murfreesboro, TN
 JUDGE: J Hardin
 DUTCH: 25
 BOB: Blue JD Anderson
 BOS: Blue SB Anderson
 BLACK: 6 SB NM
 BLUE: 9 JD Anderson
 CHOC: 4 SD Fleming
 STEEL: 2 SB NM
 TORT: 4 SD NM

OPEN SHOW REPORTS

DATE: 10-23-93
 SHOW: San Juan RBA
 WHERE: Farmington, NM
 JUDGE: C Dick
 DUTCH: 53
 BOB: Gray SB Carlton
 BOS: Blk JD NM
 BLACK: 20 JD NM
 BLUE: 5 JD NM
 CHOC: 7 SB Carlton
 TORT: 13 SB NM
 STEEL: 1 SB Carlton
 GRAY: 7 SB Carlton

DATE: 10-23-93
 SHOW: San Juan RBA
 WHERE: Farmington, NM
 JUDGE: C Dick
 BOB: Tort SB NM
 BOS: Gray SD Carlton
 BLACK: 18 JD NM
 BLUE: 5 SB NM
 CHOC: 7 JB NM
 TORT: 15 SB NM
 STEEL: 1 SB Carlton
 GRAY: 7 SD Carlton

DATE: 10-23-93
 SHOW: Nebraskaland RBA
 WHERE: North Platte, NE
 JUDGE: A Panke
 DUTCH: 27
 BOB: Blk SB NM
 BOS: Blue JD Kosmos
 BLACK: 10 SB NM
 BLUE: 7 SB Metcalf
 CHOC: 6 SB Pohorelow
 TORT: 2 SB Metcalf
 STEEL: 1 JD NM
 GRAY: 1 JD NM

DATE: 10-23-93
 SHOW: Platte Valley RC
 WHERE: North Platte, NE
 JUDGE: E Johnston
 DUTCH: 28
 BOB: Blk SB NM
 BOS: Blue JD Kosmos
 BLACK: 11 SB NM
 BLUE: 7 SB Pohorelow
 CHOC: 6 JB Kosmos
 TORT: 2 SB Metcalf
 STEEL: 1 JD NM
 GRAY: 1 JD NM

DATE: 10-23-93
 SHOW: Southside VA RBA
 WHERE: Richmond, VA
 JUDGE: O Yates
 DUTCH: 31
 BOB: Blk SB S&J Freed
 BOS: Choc JD Wood
 BLACK: 12 SB S&J Freed
 BLUE: 6 SB S&J Freed
 CHOC: 6 JD Wood
 TORT: 4 JB Wood
 STEEL: 2 SB Crawford
 GRAY: 1 JB Wood

DATE: 11-6-93
 SHOW: Tom Green Co RC
 WHERE: Eldorado, TX
 NO DUTCH SHOWN

DATE: 10-23-93
 SHOW: Penn-Ohio RB
 WHERE: Canfield, OH
 JUDGE: V Samaras
 DUTCH: 10
 BOB: Blk SB Jack's Bunnies
 BOS: Blk SD Jack's Bunnies
 BLACK: 3 SB Jack's Bunnies
 BLUE: 3 JB NM
 CHOC: 3 JB Jack's Bunnies
 TORT: 1 SB Jack's Bunnies

DATE: 10-24-93
 SHOW: Illinois Dutch RC
 WHERE: Batavia, IL
 JUDGE: R Steinberg
 DUTCH: 44
 BOB: Blk SB Rudolph
 BOS: Blk JD D&D Schwartz
 BLACK: 18 SB Rudolph
 BLUE: 15 SB Guetschow
 CHOC: 4 SB NM
 GRAY: 1 JD R&S Uecker
 STEEL: 1 JD R&S Uecker
 TORT: 5 JD NM

DATE: 10-24-93
 SHOW: Northeastern IL RBA
 WHERE: Batavia, IL
 JUDGE: M Avesing
 DUTCH: 60
 BOB: Blk JD D&D Schwartz
 BOS: Blue SB Anderson's Rbts
 BLACK: 25 JD D&D Schwartz
 BLUE: 17 SB Anderson's Rbts
 CHOC: 7 SB Kral
 TORT: 5 SB NM
 STEEL: 4 SD Kral
 GRAY: 2 JB Kral

DATE: 11-6-93
 SHOW: Jackson Purchase RBC
 WHERE: Hopkinsville, KY
 JUDGE: T Walsh
 DUTCH: 37
 BOB: Blue SB Fleming
 BOS: Choc SD S&J Satulla
 BLACK: 10 JB Fleming
 BLUE: 6 SB Fleming
 CHOC: 12 JB S&J Satulla
 GRAY: 1 SB S&J Satulla
 TORT: 8 SD Fleming

DATE: 11-6-93
 SHOW: Poor Boy RC
 WHERE: Eldorado, TX
 NO DUTCH SHOWN

DATE: 11-13-93
 SHOW: Northwest RB
 WHERE: Monroe, WA
 JUDGE: R Powell
 DUTCH: 17
 BOB: Blk JB NM
 BOS: Blk SD M&D Brak
 BLACK: 5 JB NM
 BLUE: 1 JB M&D Brak
 CHOC: 8 JB M&D Brak
 STEEL: 1 JD NM
 GRAY: 2 SB NM

DATE: 11-13-93
 SHOW: Crossroads RBA
 WHERE: Statesville, NC
 JUDGE: D Cardinal
 DUTCH: 24
 BOB: Choc JB Wood
 BOS: Blk JD Wood
 BLACK: 4 JD Wood
 BLUE: 6 SB Anderson
 CHOC: 5 JB Wood
 TORT: 7 SB Catron
 STEEL: 1 SB Wood
 GRAY: 1 JB Wood

DATE: 11-13-93
 SHOW: South Plains RBA
 WHERE: Dimmitt, TX
 JUDGE: T Buchanan
 DUTCH: 35
 BOB: Blue SD McClung
 BOS: Choc SB NM
 BLACK: 6 SD McClung
 BLUE: 10 SD McClung
 CHOC: 5 SB NM
 TORT: 14 JD McManus

DATE: 11-14-93
 SHOW: Butler Co R&CBA
 WHERE: Butler, PA
 JUDGE: K Cunningham
 DUTCH: 14
 BOB: Blk SB Jack's Bunnies
 BOS: Blk SD Jack's Bunnies
 BLACK: 4 SB Jack's Bunnies
 BLUE: 3 SB NM
 CHOC: 1 JB Jack's Bunnies
 TORT: 1 SB Jack's Bunnies
 GRAY: 5 SB NM

DATE: 11-20-93
 SHOW: Kansas Dutch RC
 WHERE: Harper, KS
 JUDGE: S Pulliam
 DUTCH: 29
 BOB: Blue JB E&T Bogart
 BOS: Blk SD J&C Colborn
 BLACK: 15 SB Bergene
 BLUE: 6 JB E&T Bogart
 CHOC: 1 SD Fox
 TORT: 2 JD Bergene
 STEEL: 3 SB Fox
 GRAY: 2 JB Fox

*** CORRECTION ***

DATE: 5-30-93
 SHOW: Kentucky State RBA
 WHERE: Hopkinsville, KY
 JUDGE: N Simbeck
 DUTCH: 19
 BOB: Choc SB Fleming
 BOS: Blue JD Bramble
 BLACK: 11 SD Fleming
 BLUE: 6 JD Bramble
 CHOC: 2 SB Fleming

*** CORRECTION ***

Rt. 3 Box 59 C-1
Dubach, LA 71235
318-255-9204

October 26, 1993

Mr. Glen Carr, Secretary
American Rabbit Breeders Association
P. O. Box 426
Bloomington, IL 61702

Dear Mr. Carr:

I would like to inquire about a decision made by one of the judges at a recent rabbit show I attended and participated in. The rabbit involved was one which I sold to a young boy to show in the Youth shows. It was a chocolate dutch doe. The show which this occurred at was the Central Louisiana Rabbit Breeders Association show, held October 16, 1993 in Alexandria, Louisiana. The judge which was judging the dutch breed was J. L. Dino. Mr. Dino disqualified the rabbit after spreading the toes apart to see if the color bled down into the toes. The color was not detectable on the bottom of the paw. It was my understanding from Carrol Hooks, who judged her a month previous, that a judge was not allowed to spread the toes apart in order to see if the color bled down into the space. She said you are allowed to look at the top and bottom only. I would like to ask you which one is right? Which one is wrong? If it is not written anywhere in the standard how can one judge take it upon himself or herself to preach it as law. We need the judges to at least be consistent. It certainly does not look well for the seller of the rabbit and it certainly upset a whole family whose hearts were set on winning or placing high with this rabbit. Is there some way we can eliminate this among our judges?

Sincerely,

Claudia Warlick

Claudia Warlick

AMERICAN DUTCH RABBIT CLUB PUBLICITY ITEM ORDER FORM

NAME _____

ADDRESS _____

CITY _____ STATE _____ ZIP _____

PHONE _____

NAME OF ITEM	PRICE	QUANTITY	SIZE	COLOR	COST
Pedigree Book 50 pedigrees	4.50				
Arm Patches (Black/Blue/Chocolate)	3.00				
Dutch Decal (outside)	1.25				
Scratch Pads	1.25				
Caps - Dutch Motto (Black/Blue/Chocolate)	6.00				
Dutch Lapel Pin (Black/Blue/Chocolate)	2.00				
Lined Jacket (Dutch Emblem) Royal Blue or Maroon	48.00				
Unlined Jacket (Dutch Emblem) adult sizes S - M - L - XL	40.00				
Child's T-Shirt (Dutch & Motto) White or Blue S - M - L	6.00				
Infant's T-Shirt (Dutch & Motto) 6 mo. - 9 mo. (limited quantity)	\$5.50				
Adult T-Shirt (Dutch & Motto) White or Blue S - M - L - XL	\$9.00				
Deck of Playing Cards	3.50				
Glass Cups (stackable) (Dutch)	4.50				
Adult Sweatshirts (Dutch) Gray S - M - L [special order] XL - XXL	20.00				
Glass Mugs (Dutch Emblem)	5.50				

Subtotal _____

10% Handling charge _____

TOTAL _____

Mail this form along with your check or money order to:

Barb & Al Butler
 4310 Richville Dr. S.W.
 Canton, OH 44706
 Phone: 216-484-1977

PLEASE MAKE CHECKS PAYABLE TO
ADRC - PUBLICITY



UPCOMING SHOWS

02/05-06/94 Southwestern Expo/Lvstk Show at Fort Worth Tx W R Watt Jr PO Box 150 Fort Worth, Tx 76101
 02/05/94 Napa Solano Rabbit Growers at Vallejo Ca Linda Pett 17 Ponderay Place Concord, Ca 94521
 02/05/94 Napa Solano Rabbit Growers at Vallejo Ca Lou Gaschke 1630 Tudor Rd Yuba City, Ca 95991
 02/05/94 Kern County RBA at Bakersfield Ca William Lowell C/O 8201 Camino Media #221 Bakersfield, Ca 93311
 02/05/94 Kern County RBA at Bakersfield Ca Sharon Fisher C/O 8201 Camino Media #221 Bakersfield, Ca 93311
 02/06/94 Lima RBA at Lima Oh Judy Kiracofe 9470 N Dixie Hwy Bluffton, Oh 45817
 02/06/94 Lima RBA at Lima Oh Judy Kiracofe 9470 N Dixie Hwy Bluffton, Oh 45817
 02/06/94 Tri-County RBA at Princeton Il Helen Clark Box 14 Kasbeer, Il 61328
 02/06/94 Tri-County RBA at Princeton Il Helen Clark Box 14 Kasbeer, Il 61328
 02/07-08/94 Florida State Fair at Tampa Fl Judy Hall PO Box 243 Balm, Fl 33503
 02/12/94 Rabbit Habbit ARBA Youth Club at Leavenworth Ks Marla Strange 16682 Hildebrandt Rd Leavenworth, Ks 66048
 02/12/94 Rabbit Habbit ARBA Youth Club at Leavenworth Ks Erin Strange 16682 Hildebrandt Rd Leavenworth, Ks 66048
 02/12/94 Tipton Co RBA at Burlison Tn Debbie Thompson 4086 Far View CV Memphis, Tn 38128
 02/12/94 Tipton Co RBA at Burlison Tn Debbie Thompson 4086 Far View CV Memphis, Tn 38128
 02/12/94 Tipton Co RBA at Burlison Tn Debbie Thompson 4086 Far View CV Memphis, Tn 38128
 02/12/94 Louisiana RBA at Alexandria La Jean Segura 9315 Coteau Rd Erath, La 70533
 02/12/94 Louisiana RBA at Alexandria La Jean Segura 9315 Coteau Rd Erath, La 70533
 02/12/94 Alaskan RBC at Anchorage Ak Lori Schroppe 2347 'E' 86th Anchorage, Ak 99507
 02/12/94 Texas RBA at Hillsboro Tx Wava Roye C/O Carrol Hooks 8761 Aycok Rd Moody, Tx 76557-3003
 02/12/94 Texas RBA at Hillsboro Tx Rhonda Schrick C/O C. Hooks 8761 Aycok Rd Moody, Tx 76557-3003
 02/13/94 Lakeland RBA at Elkhorn Wi Shelly Mornard 124 S Broad Elkhorn, Wi 53121
 02/13/94 Lakeland RBA at Elkhorn Wi Shelly Mornard 124 S Broad Elkhorn, Wi 53121
 02/13/94 Mid-Ohio RBA at London Oh Marilyn Groves 224 Park Ave London, Oh 43140
 02/13/94 Mid-Ohio RBA at London Oh Matt Armentrout 124 Hathaway Road West Jefferson, Oh 43162
 02/14-15/94 Florida State Fair at Tampa Fl Judy Hall PO Box 243 Balm, Fl 33503
 02/18-23/94 Houston Livestock Show at Houston Tx Sharon Matzke 12502 Mile Dr Houston, Tx 77065-1302
 02/18-23/94 Houston Livestock Show at Houston Tx Norma Blakley 4814 Oak Pasadena, Tx 77503
 02/19-20/94 Pennsylvania State RBA at Lebanon Pa Elizabeth A Lutz 327 Washington St Spring City, Pa 19475
 02/19-20/94 Pennsylvania State RBA at Lebanon Pa Elizabeth A Lutz 327 Washington St Spring City, Pa 19475
 02/19/94 Falls Cities R & CBA at Elizabethtown Ky Pam Granderson % Joy Smith 11110 Preston Hwy Louisville, Ky 40229
 02/19/94 Falls Cities R & CBA at Elizabethtown Ky Pam Granderson % Joy Smith 11110 Preston Hwy Louisville, Ky 40229
 02/19/94 Olympic R & C Fanciers at Chehalis Wa Julie Sennes & Debbie Kaiser 910 Yew St Centralia, Wa 98531
 02/19/94 Olympic R & C Fanciers at Chehalis Wa Julie Sennes & Debbie Kaiser 910 Yew St Centralia, Wa 98531
 02/19/94 Vancouver Island RBA at Victoria BC Canada Judy Currie 1430 Courtland Ave RR 3 Victoria BC Canada, VBX 3X1
 02/19/94 Northwest Rabbit Habit RC at Crookston Mn Sande Drevlow Route 8 Box 7 Thief River Falls, Mn 56701
 02/19/94 Northwest Rabbit Habit RC at Crookston Mn Sande Drevlow Route 8 Box 7 Thief River Falls, Mn 56701
 02/19/94 Northwest Rabbit Habit RC at Crookston Mn Sande Drevlow Route 8 Box 7 Thief River Falls, Mn 56701
 02/19/94 Northwest Rabbit Habit RC at Crookston Mn Sande Drevlow Route 8 Box 7 Thief River Falls, Mn 56701
 02/20/94 Peoria Area RBA at Peoria Il Walter Grebner 15902 W Riekens Rd Glasford, Il 61533
 02/20/94 Peoria Area RBA at Peoria Il Walter Grebner 15902 W Riekens Rd Glasford, Il 61533
 02/20/94 Freestate Domestic RC at Gaithersburg Md Cynthia D Ray 19421 Gardner Pl Germantown, Md 20876
 02/20/94 Freestate Domestic RC at Gaithersburg Md Margaret C Anderson 8055-C Old Receiver Rd Frederick, Md 21702
 02/20/94 Vancouver Island RBA at Victoria BC Canada Judy Currie 1430 Courtland Ave RR 3 Victoria BC Canada, VBX 3X1
 02/24/94 State Line RBA at Bowling Green Oh Mary Lou Helmke 1230 Detroit Napoleon, Oh 43545
 02/26/94 Wichita Valley RBA at Wichita Falls Tx Walter Gibson 2944 Lavell Wichita Falls, Tx 76308
 02/26/94 Rochester Area RC at Rochester Mn Madelyn Beckstrom 307 6th Ave NW Kasson, Mn 55944
 02/26/94 Rochester Area RC at Rochester Mn Madelyn Beckstrom 307 6th Ave NW Kasson, Mn 55944
 02/26/94 SW Missouri Hare Raisers at Webb City Mo Pennie Grotheer RR 4 Box 665 Kings Hwy Pittsburg, Ks 66762
 02/26/94 Lake Area RB at Lake Arthur La Donald Chapman 8028 Martin-Roy Rd Jennings, La 70546
 02/26/94 Ca State R & CBA at Turlock Ca June Miller 38883 Bonnie Way Fremont, Ca 94536
 02/26/94 Arizona State R & CBA at Douglas Az Barb Toth 9406 S 8th Ave Phoenix, Az 85051
 02/26/94 Columbia River R & CB at Portland Or Paris J Horvat PO Box 306 Scappoose, Or 97056
 02/27/94 Western Il RBA at Galva Il Erna Bloomquist 12792 N 200 Ave Woodhull, Il 61490-9540

02/27/94 Western Il RBA at Galva Il Erna Bloomquist 12792 N 200 Ave Woodhull, Il 61490-9540
 02/27/94 Sun Valley Dutch Fanciers at Del Mar Ca Joanne Purpus 579 La Costa Ave Leucadia, Ca 92024
 02/27/94 Cochise County RBA at Douglas Az Michelle Coggan 3462 Black Hawk Dr Sierra Vista, Az 85635
 03/04-06/94 Michigan State RBA at E Lansing Mi Juanita Carpenter 14494 Goddard Rd Lake Odessa, Mi 48849-9412
 03/04-06/94 Michigan State RBA at E Lansing Mi Laura Rose 2113 Mason Rd Howell, Mi 48843-8903
 03/05/94 Central Florida RBA at Orlando Fl Linda Summerall 13640 Woodland Dr Astatula, Fl 34705
 03/05/94 Central Florida RBA at Orlando Fl Linda Summerall 13640 Woodland Dr Astatula, Fl 34705
 03/05/94 Central Florida RBA at Orlando Fl Jodie Cardinal 4871 Roundlake Rd Apopka, Fl 32712
 03/05/94 Noble Co RFC at Columbia City In Charisse Ormsby 6433 W Albion Rd Ligonier, In 46767
 03/05/94 Noble Co RFC at Columbia City In Carol Hudecek 1525 E Albion St Avilla, In 46710
 03/05/94 Sonoma Co 4-H RR at Santa Rosa Ca Crystal Groesbeck 911 Maxwell St Healdsburg, Ca 95448
 03/05/94 Southern Indiana RBA at Charlestown In Nancy Grider 4723 Upper River Rd Jeffersonville, In 47130-8401
 03/05/94 Southern Indiana RBA at Charlestown In Nancy Grider 4723 Upper River Rd Jeffersonville, In 47130-8401
 03/05/94 Southern Indiana RBA at Charlestown In Nancy Grider 4723 Upper River Rd Jeffersonville, In 47130-8401
 03/05/94 Northwest Georgia C & RC at Dalton Ga Jere Swafford 1829 Old Dalton Rd NE Rome, Ga 30165-9025
 03/05/94 Northwest Georgia C & RC at Dalton Ga Jere Swafford 1829 Old Dalton Rd NE Rome, Ga 30165-9025
 03/05/94 Northwest Georgia C & RC at Dalton Ga Jere Swafford 1829 Old Dalton Rd NE Rome, Ga 30165-9025
 03/05/94 Sandhills RBA at Midland Tx Deborah Myers 6411 N Hwy 349 Midland, Tx 79705
 03/05/94 Sandhills RBA at Midland Tx Deborah Myers 6411 N Hwy 349 Midland, Tx 79705
 03/05/94 SE Washington RBC at Asotin Wa Charmaine Little 2250 Appleside Blvd Clarkston, Wa 99403
 03/06/94 Tri County RBA at Hanson Ma Nancy Platt 299 East Main St Norton, Ma 02766
 03/06/94 Tri County RBA at Hanson Ma Nancy Platt 299 East Main St Norton, Ma 02766
 03/12/94 Upper Midwest Dutch RC at Jefferson Wi Doreen Bengtson Rt 1 Box 95 Lewiston, Mn 55952
 03/12/94 Upper Midwest Dutch RC at Jefferson Wi Doreen Bengtson Rt 1 Box 95 Lewiston, Mn 55952
 03/12/94 Long Island RBA at Franklin Square NY Catherine Kinane 123 Tamarack St Islip, NY 11751
 03/12/94 Long Island RBA at Franklin Square NY Carol Doukas C/O C. Kinane 123 Tamarack St Islip, NY 11751
 03/12/94 Music City RBA at Nashville Tn Corrine Paris 87 Brush Creek Circle Brush Creek, Tn 38547
 03/12/94 Music City RBA at Nashville Tn Corrine Paris 87 Brush Creek Circle Brush Creek, Tn 38547
 03/12/94 Saguaro State RBA at Phoenix Az Donna Meyer 4231 W Griswold Phoenix, Az 85051
 03/12/94 Williamsburg RBA at Williamsburg Va Angelika Kolifrath 41 Bonita Dr Newport News, Va 23602
 03/12/94 Kaw Valley RC at Gardner Ks Clarence W Linsey 316 South Mahaffie Olathe, Ks 66061
 03/12/94 San Fernando Valley RBA at Lake View Terrace Ca Elaine Rosso 23001 Baltar St West Hills, Ca 91304
 03/12/94 Gaston RBA at Denver NC Russell Weiss 4388 Bach Dr Sherrills Ford, NC 28673
 03/12/94 Shingle Springs YC at Shingle Springs Ca Brent Davidson 3850 Crossroad Dr Shingle Springs, Ca 95662
 03/13/94 Ohio Valley RBA at Hamilton Oh Allen M Bush 5106 Maud Hughes Rd Middletown, Oh 45044
 03/13/94 Ohio Valley RBA at Hamilton Oh Allen M Bush 5106 Maud Hughes Rd Middletown, Oh 45044
 03/13/94 Badger RBA at Jefferson Wi Sue Dietzman 15416 W Butts Corner Rd Evansville, Wi 53536
 03/13/94 Badger RBA at Jefferson Wi Sue Dietzman 15416 W Butts Corner Rd Evansville, Wi 53536
 03/13/94 Butler Co RBA at Butler Pa Kimberly Berry 1259 Kittanning Pike Chicora, Pa 16025
 03/13/94 Butler Co RBA at Butler Pa Kimberly Berry 1259 Kittanning Pike Chicora, Pa 16025
 03/19/94 Southwest LA RBC at Iowa La Cartha Rogers 2108 Ellis Dr Westlake, La 70669-2404
 03/19/94 North Central Indiana RBA at Goshen In Nancy Johnson 15084 County Rd 28 Goshen, In 46526
 03/19/94 North Central Indiana RBA at Goshen In Nancy Johnson 15084 County Rd 28 Goshen, In 46526
 03/19/94 So Central Iowa RBA at Winterset Ia Sharon Dolash 9425 NE 12 Ave Altoona, Ia 50009
 03/19/94 So Central Iowa RBA at Winterset Ia Sharon Dolash 9425 NE 12 Ave Altoona, Ia 50009
 03/19/94 Georgia RC at Temple Ga Deleate Watts 102 Mtn View Cir Bremen, Ga 30110
 03/19/94 Georgia RC at Temple Ga Deleate Watts 102 Mtn View Cir Bremen, Ga 30110
 03/19/94 Capital City RBA at Frankfort Ky Michael C Wiley Sr 5772 Owenton Rd Stamping Ground, Ky 40379-9614
 03/19/94 Capital City RBA at Frankfort Ky Michael C Wiley Sr 5772 Owenton Rd Stamping Ground, Ky 40379-9614
 03/19/94 Ventura County RBA at Ventura Ca Barb Sowers 816 W 18th St San Bernardino, Ca 92405
 03/19/94 Ventura County RBA at Ventura Ca Barb Sowers 816 W 18th St San Bernardino, Ca 92405
 03/19/94 Golden Country RBA at Roseville Ca Joy K Dittus 9760 Newton St Elverta, Ca 95626
 03/20/94 Pony Express RC at Cameron Mo Marcelene Green 1809 Beattie St Joseph, Mo 64501
 03/20/94 Williams Co RBA at Montpelier Oh Todd Uran 01321 CR 13 Bryan, Oh 43506
 03/20/94 Williams Co RBA at Montpelier Oh Todd Uran 01321 CR 13 Bryan, Oh 43506
 03/26/94 York Co R & CBA at Bair Pa Brenda Godfrey 16 Godfrey Rd Felton, Pa 17322
 03/26/94 Bluegrass RBA at Shelbyville Ky Patty Johnson 609 Longview Dr Lexington, Ky 40503
 03/26/94 Southern WV RBA at Cottageville WV Mae Belle Meadows Rt 1 Box 613 Milton, WV 25541
 03/26/94 Pear Blossom RBA at Central Point Or Roger Hassenpflug 2000 Hondaheu Lane Medford, Or 97504

03/26/94 Northern Plains RBA at Moorhead Mn Gordon Jensen 1529 9th St W Fargo, ND 58102-2207
 03/26/94 St Louis Area R & CBA at Troy Mo Sharon Norris 26 Sappington Acres St Louis, Mo 63126
 03/26/94 St Louis Area R & CBA at Troy Mo Sharon Norris 26 Sappington Acres St Louis, Mo 63126
 03/26/94 Furry Friends 4-H Club at Creamery Pa Jason Landes 235 Fawn Dr Harleysville, Pa 19438
 03/27/94 Capital City RC at Lawrence Ks Marjorie Cole Box 54 Auburn, Ks 66402
 03/27/94 Capital City RC at Lawrence Ks Marjorie Cole Box 54 Auburn, Ks 66402
 03/27/94 Springfield R & CBA at Springfield Oh Cathy Sharrock 536 W North St Springfield, Oh 45504
 03/27/94 Busy Bunnies Youth Club at Springfield Oh Cathy Sharrock 536 W North St Springfield, Oh 45504
 03/27/94 Bluegrass RBA at Shelbyville Ky Patty Johnson 609 Longview Dr Lexington, Ky 40503
 04/02/94 Champion RC at Wheeling WV Victoria Samaras 54790 Winding Hill Rd Bellaire, Oh 43906
 04/02/94 Sierra Foothills R & CBA at Gridley Ca Louise White 188 Self Lane Oroville, Ca 95966
 04/02/94 Sierra Foothills R & CBA at Gridley Ca Louise White 188 Self Lane Oroville, Ca 95966
 04/02/94 Golden Prairie RBA at Lafayette In Max E Harrison 1703 Perdue St Lafayette, In 47905-1246
 04/02/94 Golden Prairie RBA at Lafayette In Max E Harrison 1703 Perdue St Lafayette, In 47905-1246
 04/02/94 Nebraska Tower on the Plains at Seward Ne Roger Rhodes 623 S 2nd Seward, Ne 68434
 04/02/94 Nebraska Tower on the Plains at Seward Ne Roger Rhodes 623 S 2nd Seward, Ne 68434
 04/02/94 Nebraska Tower on the Plains at Seward Ne Roger Rhodes 623 S 2nd Seward, Ne 68434
 04/02/94 Crossroads RBA at Stateville NC Judy Bustie Rt 3 Box 626 Troutman, NC 28166
 04/02/94 Crossroads RBA at Stateville NC Judy Bustie Rt 3 Box 626 Troutman, NC 28166
 04/02/94 Country RBA at Belen NM Mini Tafoya 8706 2nd St NW Albuquerque, NM 87114
 04/02/94 Hoosier Dutch RF at Lafayette In Glenda Cummings 5735 So Emerson Ave Indianapolis, In 46237-2522
 04/02/94 Hoosier Dutch RF at Lafayette In Glenda Cummings 5735 So Emerson Ave Indianapolis, In 46237-2522
 04/09/94 Upper Midwest Dutch RC at St Charles Mn Doreen Bengtson Rt 1 Box 95 Lewiston, Mn 55952
 04/09/94 Upper Midwest Dutch RC at St Charles Mn Doreen Bengtson Rt 1 Box 95 Lewiston, Mn 55952
 04/09/94 Midway RB & FA at Valdosta Ga Maureen Daniels Rt 3 Box 161 Jasper, Fl 32052
 04/09/94 Midway RB & FA at Valdosta Ga Maureen Daniels Rt 3 Box 161 Jasper, Fl 32052
 04/09/94 Midway RB & FA at Valdosta Ga Jennifer Hand PO Box 1317 Jasper, Fl 32052
 04/09/94 Huntington RBA at Columbia City In Cindy Stoil 809 Houston New Haven, In 46774
 04/09/94 Huntington RBA at Columbia City In Cindy Stoil 809 Houston New Haven, In 46774
 04/09/94 Yakima Valley RBA at Yakima Wa Mary Ness 4906 Road F N.E. Moses Lake, Wa 98837
 04/10/94 Springfield RBC at Springfield Il Mary Haggard RR 5 Box 244 Springfield, Il 62707
 04/10/94 Springfield RBC at Springfield Il Mary Haggard RR 5 Box 244 Springfield, Il 62707
 04/10/94 Rochester RBA at Rochester NY Debby Emerson 4670 Lakeville Rd Geneseo, NY 14454
 04/10/94 Rochester RBA at Rochester NY Debby Emerson 4670 Lakeville Rd Geneseo, NY 14454
 04/16/94 Mid City RC at Yankton SD Judy Mensch PO Box 281 Menno, SD 57045
 04/16/94 Mid City RC at Yankton SD Judy S Mensch PO Box 281 Menno, SD 57045
 04/16/94 San Antonio RBA at Seguin Tx Gail Goslin 914 Cantrell St Jourdan, Tx 78026
 04/16/94 San Antonio RBA at Seguin Tx Gail Goslin 914 Cantrell St Jourdan, Tx 78026
 04/16/94 Whitewater Valley RBA at Connersville In Ann L Alcorn 3592 N Watt Rd Brownsville, In 47325
 04/16/94 Whitewater Valley RBA at Connersville In Ann L Alcorn 3592 N Watt Rd Brownsville, In 47325
 04/16/94 Oregon League of R & CB at Eugene Or Jackie Alu 1185 W Jones Creek Rd Grants Pass, Or 97526
 04/16/94 Oregon League of R & CB at Eugene Or Jackie Alu 1185 W Jones Creek Rd Grants Pass, Or 97526
 04/16/94 Hoosier Dutch RF at Connersville In Glenda Cummings 5735 So Emerson Ave Indianapolis, In 46237-2522
 04/16/94 Hoosier Dutch RF at Connersville In Glenda Cummings 5735 So Emerson Ave Indianapolis, In 46237-2522
 04/17/94 Decatur Area RBA at Decatur Il Suzanne Garrett 2249 Ridgeview Dr Decatur, Il 62521
 04/17/94 Decatur Area RBA at Decatur Il Suzanne Garrett 2249 Ridgeview Dr Decatur, Il 62521
 04/17/94 Whitewater Valley RBA at Connersville In Ann L Alcorn 3592 N Watt Rd Brownsville, In 47325
 04/17/94 Whitewater Valley RBA at Connersville In Ann L Alcorn 3592 N Watt Rd Brownsville, In 47325
 04/17/94 Pasadena RBA at Pasadena Tx Cindy Cameron 2710 Pansy Pasadena, Tx 77503
 04/17/94 Oregon League of R & CB at Eugene Or Jackie Alu 1185 W Jones Creek Rd Grants Pass, Or 97526
 04/23/93 Silver Sage R & CBA at Gardnerville Nv Dawn Van Sickle 151 S Rainbow Dr Dayton, Nv 89403
 04/23/94 Madison County RC at Alexandria In Patty Northern R 2 Box 56 Alexandria, In 46001
 04/23/94 Madison County RC at Alexandria In Patty Northern R 2 Box 56 Alexandria, In 46001
 04/23/94 Carolinas Dutch Club at Waynesville NC Linda L Anderson 146 Candlewood Circle Waynesville, NC 28786
 04/23/94 New England R & CSC at No Haven Ct Ina Mae Schmidt 4 Bishop St No Haven, Ct 06473
 04/23/94 New England R & CSC at No Haven Ct Ina Mae Schmidt 4 Bishop St No Haven, Ct 06473
 04/23/94 Jackson Purchase RBC at Hopkinville Ky Judy Sanders PO Box 263 Mayfield, Ky 42066
 04/23/94 Jackson Purchase RBC at Hopkinville Ky Judy Sanders PO Box 263 Mayfield, Ky 42066
 04/23/94 Jackson Purchase RBC at Hopkinville Ky Judy Sanders PO Box 263 Mayfield, Ky 42066
 04/24/94 Golden West RBA at Orange Ca Vicky Ott 3545 Chestnut Dr Norco, Ca 91760

**1994 ARBA CONVENTION & SHOW CATALOG AD
TULSA, OKLAHOMA**



NAME OF CLUB OR COMPANY: _____

INDIVIDUAL NAME: _____

ADDRESS: _____

CITY, STATE, ZIP: _____

PHONE: () _____

Please submit ad either printed, typed, or copy-ready along with this form.

AD RATES:	Full Page.....	\$150.00	1/2 page.....	\$ 80.00
	1/4 page.....	\$ 55.00	1/8 page.....	\$ 30.00
	Inside Front or Back Cover.....			\$240.00
	Outside Back Cover.....			\$250.00
	Center Spread.....			\$350.00
	Judges, Registrars & Breeders Listings (Maximum of four lines).....			\$ 15.00

SIZE OF AD DESIRED _____ AMOUNT \$ _____

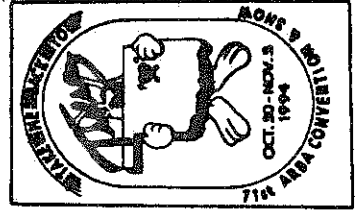

MAKE CHECKS PAYABLE TO: TAKE ME BACK TO TULSA, INC.

COMPLETE FORM AND MAIL TO:
Paul Jones
10301 Casa Linda
Oklahoma City, OK 73139
(405) 697-8190

DEADLINE DATE APRIL 1, 1994

FULL PAGE - \$150.00

1/2 PAGE - \$ 80.00

1/4 PAGE - \$ 55.00

1/8 PAGE - \$ 30.00

BREEDERS, REGISTRARS,
OR JUDGES LISTING
(Max. 4 lines) - \$15.00

SHOW SANCTION APPLICATION

Date of Show.....

Open ARBA Show Code #..... Youth ARBA Show Code #.....

Sponsoring Club.....

Location of Show.....

Show Secretary Name.....

Address.....

City.....State.....Zip.....

Enclose \$9.00 for an open ADRC sanction and \$6.00 for a youth ADRC sanction and mail to: The American Dutch Rabbit Club Norma Hart, Sec'y. 190 N First Ave Coal City, Illinois 60416 APPLY FOR SANCTIONS AT LEAST 60 DAYS PRIOR TO YOUR SHOW DATE

ADRC MEMBERSHIP APPLICATION/FEES

I hereby make application for membership in the AMERICAN DUTCH RABBIT CLUB, INC. and enclose the amount due for dues and fees. I agree, if accepted, to abide by the Constitution and By-Laws of this Organization and to further the interest of the American Dutch Rabbit Club in every way possible.

DATE.....ADULT.....YOUTH.....AGE.....

NAME.....

STREET ADDRESS.....

BOX NUMBER.....

CITY.....STATE.....ZIP.....

NEW..... RENEWAL..... RECOMMENDED BY.....

Membership Fees are: \$7.00 per adult \$9.00 Husband/Wife \$5.00 per youth

Life Mmembership may be purchased for 20 times the current adult membership fee. * Canadian Memberships MUST add an additional \$5.00 to cover mailing expenses. * Foreign Memberships MUST add an additional \$8.00 to cover mailing expenses. ALL FEES MUST BE PAID IN US FUNDS

YOU MAY HAVE YOUR DUTCH REPORTER MAILED TO YOU BY FIRST CLASS MAIL FOR AN ADDITIONAL \$5.00 FEE.

Send your membership application and correct fees to: The American Dutch Rabbit Club Norma Hart, Sec'y. 190 N First Ave Coal City, Illinois 60416

THE DUTCH REPORTER
Dick Gehr, Editor
190 N. First Ave.
Coal City, IL 60416

BULK RATE
U.S. Postage
PAID
Permit #6
Henry, Illinois

D American

U

T

C

NOTICE: BE CERTAIN TO CHECK
YOUR EXPIRATION DATE
LISTED ON YOUR LABEL
AND RENEW PROMPTLY.

S E N D T O:

H

You
Can't Beat
The Dutch

Rabbit Club