

Devoted to the interests of  
the Dutch Breed  
"America's Finest Rabbit"



# THE DUTCH REPORTER

VOLUME 56 NO 4

OCT/NOV/DEC 2000

## BEST OF BREED

2000 ARBA CONVENTION COLUMBUS, OHIO

YOUTH: KELLI SLACK - Tortoise Sr Doe OPEN: STAN GOEGLEIN - Gray Jr Doe

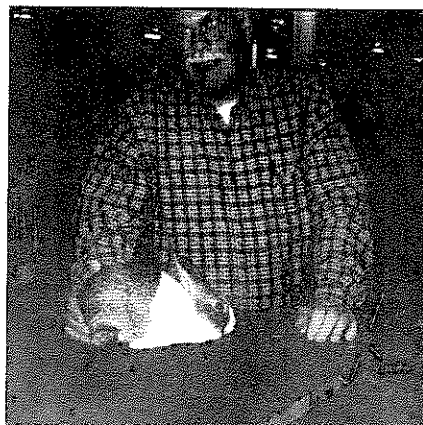
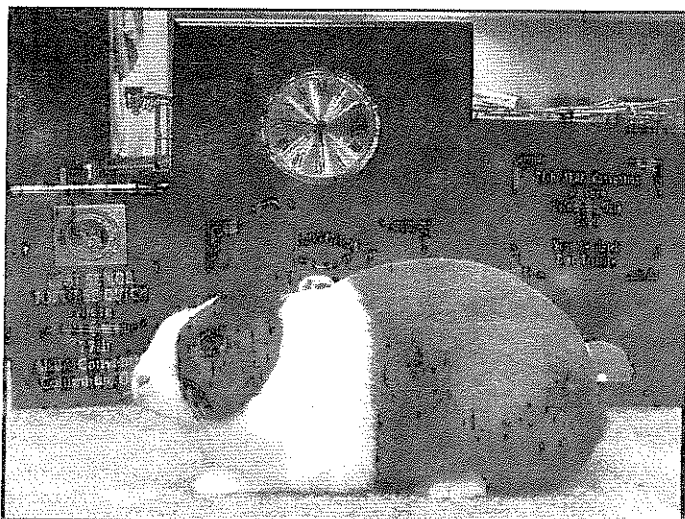

Inside:  
National Dutch Show  
April 20 - 22, 2001  
Springfield, IL  
-- see pgs 4-5, 12  
Harlequin News pg 8

*Official newsletter of the American Dutch Rabbit Club*

## Don't Delay-

This space is yours for \$60 for two years.

## BLYTHE'S DUTCH

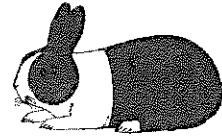

Steve, Judy  
Kristina & Michelle

**ALL COLORS**

32157 470th Ave. (605)624-2564  
Burbank, South Dakota 57010

12/01



Spring



Hill Rabbitry

12/01

**DUTCH & CHECKERED GIANTS**

Rick & Julie Billups  
488 Pratt Road  
Blanchester, OH 45107  
(937)655-8657  
also: NPGA Registered  
Show Quality Pigmy Goats



## PREEDE'S QUALITY DUTCH

Specializing in Blacks and  
Blues

**Martin Preede**  
49 Addicks Road

Westwood, NJ 07695  
(201)666-2683  
[mpreede@bellatlantic.net](mailto:mpreede@bellatlantic.net)



3/01

FRAN, JIM, MATTHEW & KEVIN

## SCHETTLER'S

DANVILLE RABBIT TREE  
305 Romae Ct  
Danville, California 94526  
510-838-8036

9/01

**DUTCH - quality in all six colors**

**National wins in the last few years:**

- Best of Breed - 1997 National Dutch Show
- Best of Breed - 1991 ARBA Convention
- Best Opposite of Breed - 1993 NCS
- 1 - Best Black, Best Opp Blue, Best Fur
- 2 - Best Steel, Best Blue Display
- 3 - Best Chocolate, Best Blue, Best Opp Tortoise
- 1 - Best Opp Chocolate
- 2 - Best Brown Gray
- 1 - Best Opp Brown Gray
- 2 - Best Tortoise
- 1 - Best Tortoise Display
- 2 - Best Chocolate Display



## TW RABBITRY WISE ACRES



Since 1979

**DUTCH - All Colors**  
Janice & Tammy Wise

8633 Flick Road  
Tipp City, Ohio 45371  
(513) 667-6417

6/02

**PRESIDENT:**

**Kevin Hooper (2002)**  
7661 State Route 350  
New Vienna, OH 45159  
(937)-987-2244 or kхоop1@juno.com



**VICE-PRESIDENT:**

**Roger Guetschow(2000)**  
N259 Hopkins Rd.  
Arlington, WI 53911  
(608)-846-3708

**SECRETARY-TREASURER:**

**Doreen Bengtson (2001)**  
Rt. 1 Box 95  
Lewiston, MN 55952-9720  
(507)864-2103 or  
dbengt@rushford.polaristel.net (& always  
send a copy to): DOREEN@SELCO.LIB.MN.US

**DISTRICT 1 DIRECTORS:**

**Sue Peters (2000)**  
Rt 10 Box 458  
Morgantown, WV 26505  
(304)291-0111 or PENNSUE2@aol.com

**Todd Uran (2001)**  
881 W 11th Ave  
Columbus, OH 43212  
(614)488-8656 or turan@checkfree.com

**Martin Preede(2002)**  
49 Addicks Road  
Westwood, NJ 07675-3507  
(201)666-2683 or mpreede@bellatlantic.net

**DISTRICT 2 DIRECTORS:**

**Sharon Mixdorf (2001)**  
1876 250th Street  
Denver, Iowa 50622  
(319)984-9292

**Sue Strandwitz (2002)**  
2655 Oakridge  
Neenah, WI 54956  
(920)729-9577  
Bunnisoo@aol.com

**Troy Ihrike (2000)**  
722 15th St SE  
Owatonna, MN 55060-4175  
(507)455-3291  
tihrkechoc@aol.com

**DISTRICT 3 DIRECTORS:**

**Steve Blyth (2001)**  
R.R. 1 Box 25A  
Burbank, SD 57010  
(605)624-2564

**Pete Nelsen (2002)**  
1625 99th Ave SE  
Everett, WA 98205  
(425)-334-2119  
Petersrab@aol.com

**Briony Barnes (2003)**  
5297 NW 10th  
El Dorado, KS 67042  
(316)752-3415  
bunnybri@yahoo.com

www.dutchrabbit.com

**DISTRICT 1 STATES:**

CT, DE,FL,GA,ME,MD,MA,NH,NJ,NY,NC,OH,PA,RI,SC,VT,VA,WV

**DISTRICT 2 STATES:**

AL,AR,IL,IN,IA,KY,LA,MI,MN,MS,MO,TN,WI

**DISTRICT 3 STATES:**

AK,AZ,CA,CO,HI,ID,KS,MT,NE,NV,NM,ND,OK,OR,SD,TX,UT,WA,WY

**SWEEPSTAKES OPEN & YOUTH:**

**Jeffrey Andrews**  
325 Hamilton St.  
Albion, NY 14411  
(716)589-4857 or jandrews@2ki.net

**PUBLICITY DEPARTMENT:**

**Rick & Julie Billups**  
488 Pratt Road  
Blanchester, OH 45107  
(937)655-8657 jbillups@in-touch.net

**DUTCH REPORTER EDITOR:**

**Julia Anderson**  
N7558 Boulder Drive  
Portage, WI 53901  
Phone 608-742-6526 jadredit@palacenet.net

**DOMESTIC RABBITS REPORTER:**

**Robert Hanlon**  
27 N Pollard Dr.  
Fulton, NY 13069  
email Bunnyman01@aol.com  
Send news by 5th of Feb, April, June, Aug,  
Oct and Dec

**YOUTH REP TO ADRC BOARD**

**Fritz Trybus**  
532 S Clinton  
Oak Park, IL 60304  
(708)524-0407  
Trybunnies@aol.com

**NEXT DUTCH REPORTER:**

**Deadline: Feb 10: Articles needed on-**  
Getting youth Dutch breeders started.

Blue Dutch - How to raise them and what is  
the proper color.

**Make plans to attend the NDS in Spring-**  
field, IL., this Spring!!

**HIGHLIGHTS**

Director's Reports ..... pgs 2-3  
2001 NDS info ..... pgs 4-5  
Youth News..... pg 7  
Local/Speciality Club News..... pgs 8-9  
Publicity order form ..... pg 10  
Breeder profile ..... pg 11  
Youth NDS info..... pg 12  
"Special Ads" ..... pgs 13-18  
Columbus scenes .....pg19  
Judge's comments ..... pgs 20-21  
Columbus show report ..... pgs 22-24  
Show reports ..... pgs 24-59  
Financial report ..... pg 38  
Sweepstakes standings ..... pgs 44-49  
**GUIDEBOOK ADS** ..... pg 56  
Membership/sanction form ..... pg 60



**ADVERTISEMENTS:**

**Inside covers:** Bengtsons, Carlton, Peters,  
Schettler, Strandwitz, Dobson, TW Wise,  
Blythe, Preede, Billups

Andrews, Anderson..... pg 3  
Kennedy Rabbitry, OSDC, KDRC, Gilbert ..... pg 6  
Schwartz, LDRC ..... pg 9  
McAtee..... pg 26  
Moll's Rabbitry ..... pg 27  
Dangler, Wireman ..... pg 28  
Dowd ..... pg 30  
Hooper ..... pg 32  
Bergene, Imes ..... pg 42  
Micallef ..... pg 43

**ADVERTISING RATES:**

	<i>SINGLE ISSUE</i>	<i>YEARLY</i>	<i>TWO Years</i>
Full Page	\$ 30.00	\$120.00	\$210.00
Half Page	\$ 20.00	\$ 80.00	\$140.00
Third Page	\$ 16.00	\$ 65.00	\$115.00
Fourth Page	\$ 12.00	\$ 48.00	\$ 81.00
Yearly Breeder Card	_____	\$ 18.00	\$ 32.00
Judge & Registrar Listing	_____	\$ 12.00	\$ 22.00
Booster Listing	_____	\$ 12.00	\$ 22.00
"FOR SALE" Listing	\$ 10.00	_____	_____

## President's MESSAGE

I like to thank all of those who pitched in and helped make the 2000 ARBA Convention a success. There were many of you who contributed late specials - Thank you! There were also many of you who carried and hauled rabbits to and from the table all day - Thank You! To those of you who wrote the remark cards and recorded the results - Thank You! It takes a joint effort for things to run smoothly when you have a Dutch show this large - Thanks to all!

I would like to congratulate the big winners from the Convention. Many of you may already know but the winner of the Open Class Best Dutch went on to win Best of Group 4, and made it to the final four for Best In Show. No one could remember a Gray (Brown Gray) winning BOB at the Convention, until now. Congrats to Stan Goeglein of Indiana on his dandy little Gray Jr Doe. It was very nice to see a Gray win. I was the lucky one to get BOS in the open with a Tort Jr Buck.

In the youth, the competition was very good - the open breeders actually were able to see the judging for once - and the winner was a very nice Tort Sr Doe owned by Kelli Slack, from Indiana. Best Opp in youth went to Rachel and Maddy Paul, of Ohio, with a nice Steel Sr Buck. The quality in the youth was very nice. I was especially impressed with the Grays and the Torts. Good job to all.

The reason that we (open breeders)

were able to see the youth judging was that the youth didn't start judging until Tuesday morning. That was nice for us to get the chance to see it, but it threw a screw into the rest of our schedule. Our seller's class and the General membership meeting had to be moved to Wednesday so all could attend. It worked well for the general membership meeting as we had it before our Breakfast Banquet Wednesday morning. I'm not sure if moving the seller's class hurt it or not. The prices were way down on animals in the seller's class as compared to other years - and there were some nice animals entered. It may have been that most people had filled their wish lists by Wednesday afternoon, and were not willing to spend any more?

I bought the 1st place in the youth seller's class - owned by Cody and Danny Lape - for only \$65. She is a nice black doe right at breeding age. I believe the highest price in the entire seller's class was \$100. Most sold for \$50-\$60.

The only item of business that was of major importance was the awarding of the 2002 NDS to the Hoosier Dutch RC. It will be held on April 27 & 28 at Indianapolis, In.

Speaking of the National Dutch Show - you had better have your does bred for the 2001 NDS. It is April 21 & 22, in Springfield, Illinois. Dick Gehr & Norma Hart and crew will put on a nice show, with many exhibitor friendly ideas.

Keep you and your Dutch warm this winter season.

*Kevin Hooper  
New Vienna, Ohio*

## DISTRICT ONE REPORTS

### NEWS FROM TODD

Well another show season as come to an end here in Ohio. It ended Nov 25 with the Ohio Fall Dutch show in Wilmington. This is the second year we held the show the Saturday after Thanksgiving. It is a Dutch only show with a potluck. This year we had a record entry and breeders from as far away as Wisconsin and West /Virginia. The results of the show are listed elsewhere in this edition. You will see that BOB went to Bob Hessick with the black doe that was best Senior all colors at the ARBA convention this spring. BOS went to Kevin's tort buck that was also BOS at the ARBA convention. In closing I would like to welcome our newest Ohio Dutch club member Rachel Billups daughter of Rick and Julie. Merry Christmas to all and I will see you in the spring.

*Todd Uran  
Columbus, Ohio*

### DISCLAIMER

Articles, statements, and opinions printed or expressed in the DR may not be those of the ADRC or the editor and are solely the responsibility of the authors.

## DISTRICT TWO REPORTS

### NEWS FROM SHARON

Congratulations to Stan Goeglein and Kevin Hooper for the big wins at the A.R.B.A. Convention.

This convention seemed a little less organized than the last time we were there. Somehow by Monday morning I woke up with sinus problems. I really felt tired for the rest of the time there and didn't do much.

I did sit in the Dutch booth and help out as all the directors were asked to do so. It was really fun and the time flew by. I was told the Dutch color poster should be ready by next spring. I am looking forward to getting one. The pictures were taken at the A.R.B.A. convention last year. Some other breeds have these posters. They are great for any kind of educational displays you do.

The Seller's Class seemed to have a good amount of rabbits in, even though the auction wasn't until Wednesday. There were some good bargains gotten there. If the rabbits didn't sell as high as last year, that's OK, as we watched one other breed's auction and those rabbits were selling lower also. (I got one doe for \$10).

I hope by the time you read this, that you have lots of litters for the Spring NDS at Springfield, IL.

See you there,  
*Sharon Mixdorf,*  
*Denver, Iowa*

Compliments of:

Julia Anderson  
Mandy Bengtson



Support  
the ADRC

3/01

J & R  
RABBITRY  
(716)589-4857



Pedigreed  
Mini Lops & Dutch

Charles,  
Jeff & Ruth  
Andrews

325 Hamilton St.  
Albion, NY 14411  
email:  
jandrews@2ki.net

12/01

## A BLAST FROM THE PAST

*From the Sept/Oct 1980 DR*

### SWEEPSTAKES REPORT

1- J & G Schill, PA	3323
2- Gilmore & Logan, MO	2326
3- D & S Williamson, IL	2035
4- L & L Johnson, KS	1835
5- A Heinrich, NY	1644
6- Ehnis Rbty, MI	1474
7- A Micallef, MI	1363
8- Wm Schaefer, CT	1347
9- Wenton Carlton, AZ	1228
10- G Holcumbrink, IL	1144
11- Reed/Humbarger, IN	1082
12- Mixdorf Rbty, IA	1061
13- El-Bee-R Rbty, IL	939
14- Joe Page, NY	887
15- Tom Dietrich, MI	885
16- W & W Griffith, TN	847
17- Larry Nixon, OH	808
18- Andy Barton, OH	740
19- M & M Sutton, TX	710
20- Elmer Courtright, OH	694

# 2001 NATIONAL DUTCH SHOW

## SPRINGFIELD, ILLINOIS

April 20 - 22, 2001

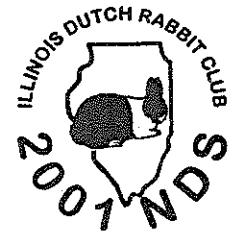

Hello all Dutch Enthusiasts,

With the ARBA National Convention in Columbus, Ohio now history, it is time to turn to the next premier event for the ADRC, the National Dutch Show.

The Illinois Dutch Rabbit Club is honored to be presenting the 2001 NDS in Springfield, Illinois. The weather will be beautiful, camaraderie will be at its peak, and we all plan on having one great time...but only if YOU will show up. It takes much more than the sponsors to make an event successful, and over the years we have discovered that a whole room full of Dutch people can make any event a pleasure to attend.

The Dutch were plentiful and quality abounded at Columbus. We certainly hope all attending the NDS in 2001 will bring along a few to show that we're sure will reflect the same excellence.

### FACTS

Location of the show will be the Illinois State Fairgrounds in Springfield, Illinois. The building in which the show will be held is the Orr Building, which is comprised of 40,000 square feet of room and will be very ample to house our event.

The building is currently undergoing renovations to provide heat should the need arise, although it is not anticipated heat would be necessary during the time frame we will occupy. The building also contains windows which can be opened for fresh airflow, as well as several large ventilation fans at the top of the building.

The Illinois State Fairgrounds is easily accessible and is located just a couple miles from Interstate 55. Interstate 55 is intersected by other major interstate highways directly linked to several states.

All cooping is provided directly on the Fairgrounds and consists of cages large enough for the Dutch breed. All coops are double walled, which should help prevent any injuries by one animal to another.

With the available space and cooping provided, we will be able to handle in excess of 1,000 animals in only 1/2 of the building.

Our event will be held in conjunction with the American Checkered Giant Club national specialty show. In speaking with Glen Carr and other officers of the Illinois Checkered Giant Rabbit Club, they will have an anticipated entry of less than 250 Checkered Giants. This would require a minimal amount of space in the building. Their entire setup will be at one end of the building and will not interfere in any way with the National Dutch Show.

Entry fee will be \$4.00 per animal Open and Youth. Fur classes will be \$3.00 per animal. All entries must be postmarked on or before April 7 in order to be accepted.

Activities are planned for Friday evening for both youth and adults. Details will be available at a later date, as well as included in the show catalog. The "no ear number" entry system will be used, allowing each exhibitor the opportunity to leave home with the animals that are in the best condition, without having to make any substitutions.

The system works in such a way that when the entries are sent in, only the variety, class, and sex would be necessary. This permits the exhibitor having 4 animals that would be eligible to be shown in the same class to enter only 2 or 3 if desired, and bring the 2 or 3 best animals out of the 4 to choose from when leaving for the show.

All show reports, legs, and payback will be handed out to each exhibitor upon checkout.

Our headquarters will be the Signature Inn at 3090 Stevenson Dr. Our rate is \$59.00 plus a 10% tax, totaling \$64.90 per room. This rate is for up to 4 people per room. We currently have 58 rooms blocked which have 2 queen size beds in each room, and 2 rooms which have 1 king size bed. All rooms contain a microwave oven, refrigerator, coffee maker, and ironing board. The Signature Inn provides a free continental breakfast in the lobby. You must mention you are with the Illinois Dutch Rabbit Club block to get these rates. Phone the Signature at: (217) 529-6611. (IDRC Block becomes available November 15).

The banquet will be held at the headquarters. We are currently working with various caterers in an attempt to provide the best menu at the most reasonable cost possible. We anticipate a very good meal which we hope will provide all you care to eat, however we do not have a completed menu at this time.

The Springfield airport is only a few minutes away from the showroom and offers 3 rental car companies. It is currently serviced by American Eagle, United Express, and TWA's commuter service. It is suggested however, that if you are planning on flying in from a distance, you may wish to consider flying into St Louis, MO (approximately 100 miles) or Chicago, IL (approximately 200 miles), and renting a vehicle to drive to Springfield. This would allow many more options as for airline services, and is all Interstate driving. Both offer transfer services to Bloomington, Peoria, or Springfield. You should check with your carrier to insure acceptance of rabbits. Springfield Airport website address is:

**[www.flyspi.com](http://www.flyspi.com)**

#### ADDITIONAL MOTELS:

(All are within 15 - 20 minutes from the Fairgrounds)

Springfield Days Inn - 3000 Stevenson Dr, Springfield - (217) 529-0171

Fairfield Inn - 3446 Freedom Dr., Springfield - (217) 793-9277

Comfort Suites - 2620 South Dirksen Parkway, Springfield - (217) 753-4000

Courtyard by Marriott - 3462 Freedom Dr, Springfield - (217) 793-5300

Ramada Limited North Springfield - 3281 Northfield Dr., Springfield - (217) 523-4000

Northfield Inn & Suites - 3280 Northfield Dr., Springfield - (217) 523-7900

Holiday Inn Express - 3050 South Dirksen Parkway, Springfield - (217) 529-7771

Red Roof Inn - 3200 Singer Ave., Springfield - (217) 753-4302

Comfort Inn - 3442 Freedom Dr., Springfield - (217) 787-2250

Many other motels are available and can be found via the internet.

*Hope to see you there!*

*Illinois Dutch Rabbit Club*



## Kennedy Rabbitry

Quality Blacks, Chocolates, &  
Brown Grays.

Also Breeders of  
Florida White  
Rex

Winners of numerous Best in Shows, BOB's  
and BOS's

Call us for your needs.

**ADRC Youth Representative**

RR 1 Box 26  
Atlanta, KS 67008  
316-394-2467  
akennedy@keycreations.com

12/00

PO Box 2949  
250 Grandview Drive  
Wise, Virginia 24293

Carlos Boggs  
Assistant and Youth  
Show Person

## Wise Rabbitry

"Mountain Grown Dutch"  
All Inquiries Promptly Answered  
Will Ship

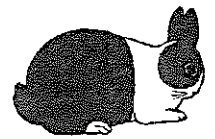

**Greg & Dawn Gilbert**  
(540) 328-5717 (Home)  
(540) 328-3676 (Rabbitry)

**Dutch**  
(Most Varieties)

9/01

## OHIO STATE DUTCH RABBIT CLUB

Open & Youth Sweepstakes  
Two State Specialty Shows per year  
Spring: Payback Show  
Fall: Trophy Show

### OFFICERS:

President: Kevin Hooper  
Vice Pres: Todd Upan  
Sec/Treas: Vicki Bogan  
Dir/Editor: Shelly Thompson  
Dir: Bob Hessick  
Dir: Dan Nixon



For more information contact:  
Vicki Bogan, Sec/Treas.  
1033 N SR 72  
Sabina, OH 45169

12/2000

## Kansas Dutch Rabbit Club

### **2000 Officers**

President - Marvin Cole  
Vice President - Briony Barnes  
Treasurer - Jack Colborn  
Secretary - Bob Bergene

**Dues** - \$ 5 per person/\$8 per family

**Shows** - Specialty Shows in Spring and Fall  
Dutch Only Summer Picnic Show  
June 3, Gardner, KS



For more info please contact:  
Bob Bergene, Secretary  
30165W. 154th St  
Gardner, KS 66030

3/02





## youth HAPPENINGS

.....our future stars

### 2000 ARBA CONVENTION BOS YOUTH WINNER

This year at the 2000 ARBA Convention in Columbus, Ohio I received Best Oposite Breed and Best Fur. This year was my first convention. I got BOS with my steel Sr. Buck, *Joe Cool*. I bought *Joe Cool* last year from Bob Hessick. *Joe Cool* is one of my first rabbits. Since then he has won for me and produced a lot of nice offspring.

My best fur was my blue Jr. Doe out of my breeding.

I had a lot of fun and want to say congratulations to all of the other convention winners.

***Rachael Paul***  
***New Bremen, Ohio***



### DOUBLE DUTCH WIN

Megan Kline and Bob Hessick (pictured above) both won BIS with their Dutch rabbits at the Tiffin Ohio rabbit show on Sunday Sept. 24, 2000. The show was sponsored by the Sandusky Valley RBA. Bob won in Open with his black Senior Doe R448 and Megan in Youth with her Blue Senior Buck M24. How often do you think Dutch wins BIS for both Open and Youth?

***Barb Kline***  
***New Riegel, Ohio***

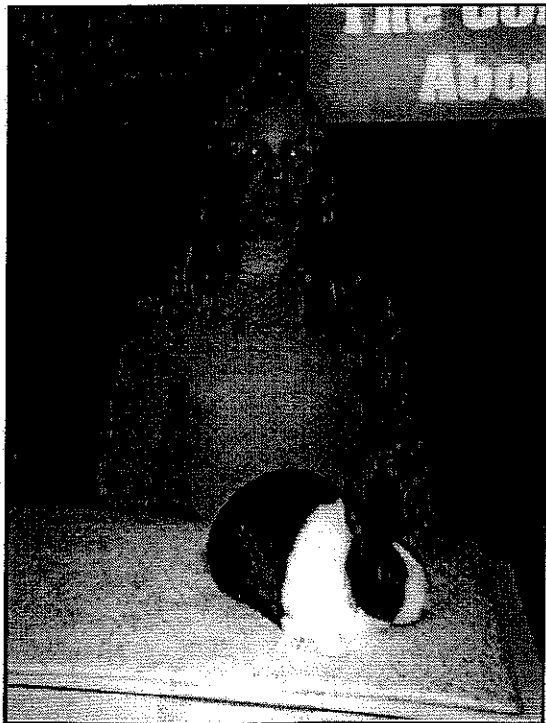

***William Wickerham, taking a Harle for a ride!***

# LOCAL DUTCH NEWS

## OHIO NEWS

### A Welcome Surprise.

I was proud and surprised at our recent fall Ohio Dutch Show to be named Dutchman of the Year. It is a great honor to receive this award which is voted on by other breeders in the ODC. Recent winners include Bob Hessick and Kevin Hooper. "Great Company" Also this year for the first time a Dutchman of the year award was given in Youth. Megan Kline is the deserving and first time recipient of this award. Megan is a great attribute to not only the ODC but also the NDC. Megan and her parents are working very hard to improve Dutch and are making a lot of friends along the way. I am proud to say I am fortunate enough to be included in that group of friends.

Again I would like to thank all of the ODC members for nominating me for this award it means a lot to me.

Thanks,



Todd Uran

## EASTERN DIVISION OF THE AMERICAN HARLEQUIN DUTCH CLUB

We would like to take this opportunity to keep you abreast of the happenings of the recently established Eastern Division of the American Harlequin Dutch Club.

The EDAHDC was pleased at the results of its first showing of Harle's West Virginia. The Blue Ridge Rabbit and Cavy Club welcomed the Harlequin's in the AOV portion of the show. There were a total of 15 entries and 5 breeders.

Jay Imes of Meadville, PA donated the trophies for Best of Variety and Best Opposite of Variety.

The response from other exhibitors on this new variety was wonderful. Many questions were asked, a few Harle's were purchased and we recruited a new member to the club.

The EDAHDC will also be hosting an AOV show at the Carroll County R & CBA show on November 12<sup>th</sup> and the Baltimore and Howard County R & CBA show on November 19<sup>th</sup>. The club hopes to have an even better turnout for these shows. It is the clubs objective to show the Harlequins three to four times per year in an effort to showcase the Harle's and to improve the variety.

The Harlequin Dutch Club is on a quest to re-establish this beautiful variety here in the United States. The EDAHDC holds monthly meetings to discuss the progress of the breeders involved. For those of you interested in information please call or e-mail **Jill Dobson**, (541) 826-4408, [jilswlddut@ccountry.net](mailto:jilswlddut@ccountry.net). Or -- **Ann Wickerham**, (301) 370-6244, [ann@fsainvest.com](mailto:ann@fsainvest.com) OR -- **Bill Gardiner** (301) 391-6611, [bg71361@cs.com](mailto:bg71361@cs.com).

## SHOW PLACEMENTS – Any Other Variety (AOV)

October 30, 2000

Blue Ridge Rabbit and Cavy Club

## 15 entries

**Best of Variety** – Harlequin Sr. Buck (Jill's Wild Hyatt), Janet Wickerham (Maryland): This buck also won BOV at the NDS, 2000 in York, PA.

**Best Opposite of Variety** – Harlequin Sr Doe (Jill's Wild Hyacinth), Janet Wickerham (Maryland)

## SB (3 entries)

Janet Wickerham (MD) Harlequin  
Bill Gardiner (MD) Gold  
Bill Gardiner (MD) Harlequin

## SD (4 entries)

Janet Wickerham (MD) Harlequin  
Phil Sowers (MD) Harlequin  
Bill Gardiner (MD) Harlequin  
Bill Gardiner (MD) Harlequin

## JB (4 entries)

Liz Moneymaker (VA) Harlequin  
Bill Gardiner (MD) Harlequin  
Bill Gardiner (MD) Harlequin  
Bill Gardiner (MD) Harlequin

## JD (4 entries)

Phil Sowers (MD) Harlequin  
Phil Sowers (MD) Harlequin  
Bill Gardiner (MD) Harlequin  
Lilac (VA) Lilac

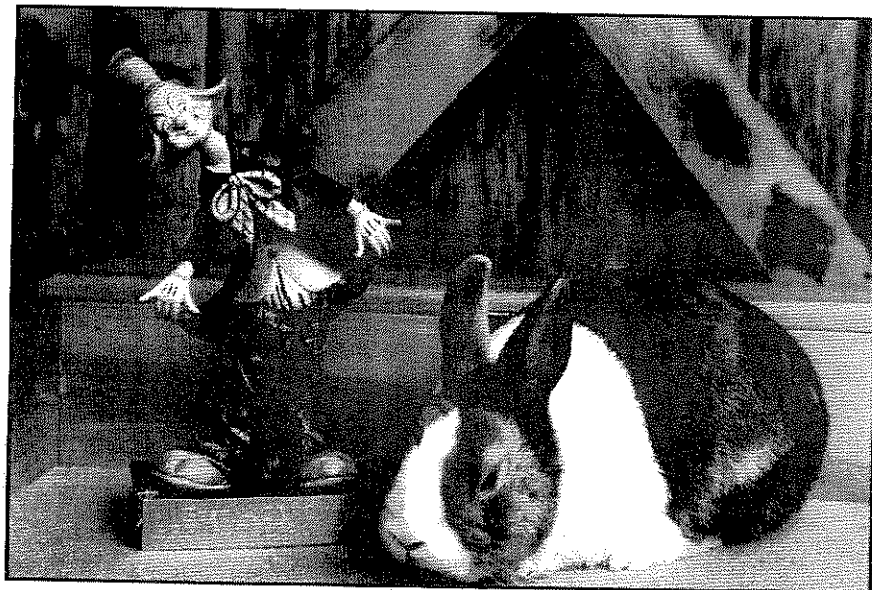

*Jill's Wild Hyatt with his Best of Variety Trophy, donated by Jay Imes*

## NORTHWEST DUTCH CLUB

The first week of August found members of the Northwest Dutch Club at the Monroe Fairgrounds for their "Cluster of Specialties" show. It has turned into a huge show - 146 rabbits in show A and 138 in show B.

In show A, Missy Wolfe won BOB with a Tort Jr Doe and Pete and Debra Nelsen won BOS with a Gray Sr Buck.

Pete and Debra Nelsen won BOB with a black Jr Doe in show B, and Lloyd Gregg on BOS with a Tort Jr Buck.

## LDRC

Hello from Louisiana. LDRC now has a new sec/treasurer - Anne-Marie Duhon. My address will be at the end of this article. I hope to do the club justice! If I can be of any assistance please do not hesitate to contact me. For those of you who do not know me, let me tell a little about myself. I am a mother of 5 children ranging from 11 to 1 years old. I am self-employed and that allows me a lot of free time to devote to my new position in this club. I have been raising and showing rabbits since 1995 and Dutch since 1998. I raise black, blue, and tort. I also have American Chinchillas, Netherland Dwarf, and Silver Marten.

Our show season started September 30, 2000 with a show in Pineville hosted by the central La Rabbits Breeders. The Dutch saw a great turnout! There were 68 entered in open and 28 entered in youth. Even with the hot summer there were some beautiful coats of fur! Congratulations go to out to BOB winner in open to Jimmy Daniels with a Jr blue doe and BOS Jimmy Daniels with a Jr black buck. Youth saw Trevor Guidry winning BOB with a Sr brown gray buck and BOS went to a new member, Charisma Tucker with a chocolate Jr doe. Congratulations to all!

Our next Dutch specialty show was October 14 and look for results in the next DR from that show. After that we have several other shows in the planning stages.

For more information on our club, contact me at 435 Bayou Teche Sub Rd. Opelousas, LA 70570 or email me at [meadowbrook99@hotmail.com](mailto:meadowbrook99@hotmail.com)

Remember DUTCH RULE!!!

*Sincerely,*  
*Anne-Marie Duhon*

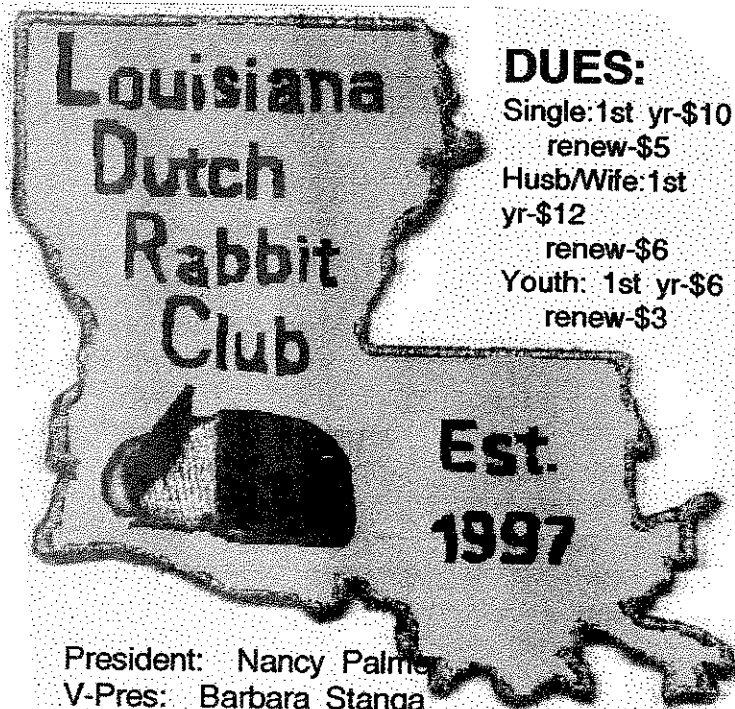

President: Nancy Palmer  
V-Pres: Barbara Stanga  
Sec/Treas: Anne-Marie Duhon  
435 Bayou Teche Sub Rd  
Opelousas, La. 70570  
[meadowbrook99@hotmail.com](mailto:meadowbrook99@hotmail.com)

9/01

### THE SCHWARTZ FAMILY RABBITS FOR FUN

Dan, Dawn, Clarke & Paige Schwartz  
14410 W 1063rd Street  
Lockport, IL. 60441  
(708)301-7752



#### DUTCH OPEN

*BOB & Best Fur 1994 ARBA Convention*

*Tulsa, OK*

*Best Black Fur 1996 NDS*

*Best Black Fur 1997 NDS*

#### DUTCH YOUTH

*Best Fur 1996, 1998 NDS*

*Best Fur 1996 ARBA Convention Peoria, IL*

*Best Steel Fur 1997 NDS*

**Specializing in Blacks & Blues**

12/00

**ADRC PUBLICITY ITEM ORDER FORM**



NAME \_\_\_\_\_ HOME PHONE # \_\_\_\_\_

STREET ADDRESS \_\_\_\_\_ CITY \_\_\_\_\_

STATE \_\_\_\_\_ ZIP \_\_\_\_\_ TODAY'S DATE \_\_\_\_\_

NAME OF ITEM	PRICE	HOW MANY	SIZE	COLOR
Pedigree Book	\$ 6.50			
Arm Patches (blue,black,choc)	\$4.50			
Scratch Pads	\$1.25			
Dutch Lapel Pin(Black, Blue,Choc,Tort)	\$2.50			
Dutch Glass Mugs	\$6.50			
Dutch Glass Cups(stackable)	\$4.50			
Caps with Dutch Logo Natural white/navy white/red	\$6.50			
Adult T-shirts *** (sm, med, large, XL) White Natural Ash Sage	\$12.50			
Polo Shirts small or medium Blue or Gray - state color	\$25.00			
Crew Neck Sweatshirts *** (med, large XL) red ash	\$22.00			
Jacket (natural) XL limited supply	\$35.00			
Aprons (natural)	\$13.00			
Porcelain Pins (only 6 left)	\$12.00			
Sweat Pants white (large)	\$22.00			



Mail this form with your check made out to  
**ADRC PUBLICITY & mail to :**

**Rick & Julie Billups**  
488 Pratt Road  
Blanchester, OH 45107  
Phone (937)655-8657  
[jbillups@in-touch.net](mailto:jbillups@in-touch.net)

2

Sub Total	
15% handling charge	
Total	
# items ordered	

## KAREN LEONARD

### Breeder Profile

It was a terrific trip to Columbus for the "buns" & me. I have been raising Dutch for a little over 10 years, having got started in the hobby from my oldest daughter and her interest in showing rabbits. I have been a rabbit 4H leader for a number of years, only recently giving that up when all my children graduated from the program. I am married and have 3 daughters & 1 son ranging from 21 to 13. The girls got me started in this hobby, but deserted me when they discovered those "2-legged critters" of the opposite sex.

I have had the opportunity of showing in Tulsa/ Portland/ Louisville/ & Columbus ARBA conventions and having animal's place in the top 10 every convention. I raise all 6 colors and all of them are my favorite! Some of my Dutch wins at Nationals have included BOSV Steel & BOSV Brown-Gray in Portland; 1st place Tort Sr. Doe in Louisville; and BOV Black & BOSV Blue in Columbus. (Many of the breeders in Columbus think I lost my mind by having sold the black prior to the show...I told them it only took me 10 years to get there, so I'll come back with another in 10 years! LOL) I was very proud that I graduated from being called "Hey, Utah" to my given name this year! LOL

I have been very fortunate to pick up some breeding stock from such breeders as Kevin Hooper, Wayne MacKinnon, Jill Dobson, Martin Preede, Pete Nelson, Don Johnston, as well as a couple of breeders in my area. Some of the first "nice" Dutch I

bought came from Lindy Hall in Idaho. Another couple of breeders from that area that have contributed to my breeding program are Linda Loucks & Terry Welch. Someone remarked at convention that they didn't know there were any good Dutch in Utah (Idaho too). I hope I can get these breeders to come or send animals to San Diego next year as their rabbits will be very competitive.

What do I breed for? First, second, and last has to be type. I am very critical of hindquarters on my rabbits. "If they're not full, they're not kept" in my rabbitry. I also like a lot of depth to my animals. I want a Californian body in miniature on my Dutch.

I hate to admit this in a Dutch-only newsletter, but I also raise Cinnamons (raised BOS breed last year in Kentucky); Tans; and Holland Lops. But Dutch have been my first breed & first love. I truly have a love of rabbits and can appreciate the beauty and quality of an animal regardless of the breed. I have been a registrar for about 18 months now and plan on obtaining my judging license this coming year.

I'd like to thank everyone that cheered my little black doe on this year. (I hadn't named her until I sold her - so the name just had to be "Kiss Her Bye-Bye") LOL and for everyone in the Dutch club making me feel welcome.

Again, a big round of applause for all you "workers" at convention that made it run so well! Hope to see you all in San Diego.

*Put A Dutch in Your Hutch ...  
Karen Leonard*

## MISTAKE IN COLUMBUS

I would like to apologize to the Dutch Club for a mistake I made at the convention recently in Columbus. In an attempt to clean up and close down the booth on Wednesday evening I gave away some unclaimed raffle prizes. In one circumstance I gave away a prize that was won and very sought after by one of our members. Fortunately I was able to contact the Dutch member I gave the object to and she has mailed it to the appropriate person.

I would like to thank this person for forwarding this on and again apologize for the miss hap.

*Todd Uran*

### Local Dutch Clubs:

Think about bidding a future National Dutch Show. It can bring a lot of excitement in your area!! It is really not that difficult, as there are lots of people in the ADRC that can lend a hand.

For more information contact Kevin Hooper, Doreen Bengtson or your district director.

## THE WEE HOURS OF THE 2000 ARB CONVENTION

By Tommy D's Rhoda & Tom Dietrich

Tom asked me to let hi know what the rabbits did to pas the time in the early morning hours (1 – 6 AM) of our 1<sup>st</sup> night at the ARBA Convention without human interference.

As the West coast rabbits would filter in we all marveled at their ability at their ability to fly all over the United States without anyone knowing where they were, had been, or going to.

The Erik Bengtson rabbits ran a comedy club and kept us laughing a good part of the night. On the hour, we watched a ten second film clip from the E & S Express Bad Line Rabbits starting with a shrill train whistle and a giant E & S Express Locomotive steaming straight at us before blacking out, "talk about nightmares".

Intellectual conversations were everywhere. Harold Campbell and Lynn Shaw's rabbits discussed if it was possible to hunt for mushrooms without getting lost.

Dr Chris Hayhow's rabbits read all of his current Domestic Rabbit articles, giving us all free dictionaries for current and future use. After hearing the articles we all thought, hey we are rabbits and we did not even know that.

Rick and Julie Billup's rabbits showed us all the new proposed Dutch publicity items ad we all jokingly said, "You got to be kidding, no one will buy that!"

The Kevin Hooper entourage paid us to recite on the half-hour "and the award goes to \_\_\_\_\_". After a short pause we said, Kevin Hooper.

We all sang "Bluer than Blue" with the Webber and Peters' pretty blue rabbits. California girls was the choice of the Schettler contingent. I especially liked the part about the Midwest girls.

Tony Micallef's chocolate Dutch proudly displayed their birth certificate, listing their birthplace as Hershey, Pennsylvania at the Chocolate Factory.

Funny thing Stan Goeglein's pretty gray doe slept through all this. "Looks like they all got a good night's rest." Only if they knew!

## 2001 NATIONAL DUTCH SHOW Springfield, Illinois April 20-22, 2001 YOUTH ACTIVITIES

The Youth attending the NDS in Springfield, Il will have the opportunity to participate in several contests and activities.

There will be an activity on Friday for all the youth to attend. There will be more on this at a later date.

### Contest for the youth will consist of:

Royalty  
Judging  
Art (painting or sketching)  
Photo  
Woodworking  
Crafts  
Wearable Arts

The Illinois Dutch Rabbit Club will have a web site available in the very near future for the 2001 NDS. We will inform as many people as we can when the site is up and running, and hopefully word of mouth (or email) will insure the web site address gets passed around for all to see.

Forms for above contests will be posted on the web site and will be available for download. All rules, etc. will also be listed.

If you have any questions regarding any of the above, please feel free to contact one of the following:

Norma Hart-email: [NormaHart@aol.com](mailto:NormaHart@aol.com)  
Richard Gehr-email: [RWGEHR@aol.com](mailto:RWGEHR@aol.com)  
Dallas & Jane Meyer-email: [arbayuth@illicom.net](mailto:arbayuth@illicom.net)



Thanks for a Great Show

1st Place Seller's Class

Denny's Dutch



*Compliments of*

**REGGIE SHULL**

*Compliments of*

**Jack Thorpe**

**Not enough time to see old and new friends. Congrats to all the winners.**

**BENGTSON'S DUTCH**

**3rd Blk Sr Doe  
5th Blk Sr Buck  
7th Blk Jr Doe**



**HAD A GREA TIME .....**

Eric and Sharon Mixdorf

Denver, Iowa

**HAWKEYE DUTCH RABBITRY**

*Congrats Stan and Kevin*

**Another great Convention  
Congratulations to all the exhibitors!**



**Kay Stearns &  
Dick Evenburg**

My 1st ARBA Convention and I survived!!

Thanks Billy Bounds & special thanks to Jack Pugh.

Love Yall!

Stacey Bollinger



**NELSEN'S RABBITS**

formerly known as PETER'S RABBITS

Specializing in Dutch breed "America's Finest Rabbit"  
Member of ARBA, ADRC & President of NWDRRC

**Pete & Debra Nelsen**

1625 99th Ave. S.E.

Everett, WA 98205

(425) 334-2119

email petersrab@aol.com

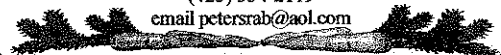

***Weber's Dutch Rabbitry***

**Keith Weber**

**4787 Cotton Run Road**

**Hamilton, Ohio 45011**

**(513)726-5149**

**BEST BLUE**

*Blue Dutch by the Fours*

**AT YORK**

**4th Blue Sr Buck**

**4th Blue Jr Buck**

**4th Blue Jr Doe**

**AT COLUMBUS**

**4th Blue Sr doe**

**4 Sr Blues in top 6**

**Call for the Best 4th Place Blues!!!**

GREAT SHOW



**BOB HESSICK**

NICE WIN STAN!

BERGENE RABBITRY  
GARDNER, KANSAS



**Stan Goeglein**

Ft. Wayne, Ind.

**BOB OPEN**

Had a great time, no broken limbs!

**Carol Dangler**  
**1st Sr. Steel Buck**

Didn't win but great fun anyway!  
See you next time!

**Susan & Carolyn Jock**



Congrats to all our Indiana winners!

**Hoosier Dutch Club**

members and the "Liar's Club" had a great time!!

Hope to see you in IN in 2002.



HOWARD DUNMIRE  
MONONGAHELA, PA

1ST ARBA CONVENTION  
HAD A GREAT TIME

Congratulations to all Winners

**Roger Guetshow**  
**DUTCH**

*"The Arlington Guy"*



**I'm proud of you Cathy,**

**Love, Mom**

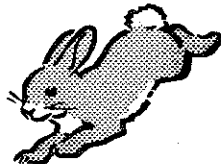

Great Show Ohio members,  
Congradulations to the winners.

**Aisbet Family**  
rabbitsrus@nconnect



**RICKY WOOD**

GREAT SHOW

Faber, VA 804-263-5255





# FLETCHER BENGTON



THANKS FOR MY 1ST NATIONALS

## Reece & Creighton Farness

Dutch Hospitality is the Best! Thanks for always making us feel welcome.

Had fun!  
My Tort Sr. Buck won  
See you in April 2001

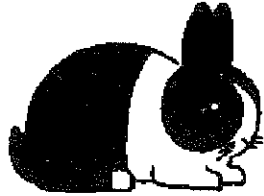

Kevin, Vicki & Rebekah Bogan

I really missed you Dan!!



Dawn



LEAPS & BOUNDS RABBITRY  
Billy and Kathy Bounds  
2642 Bird Hill Road  
Girdletree, MD 21829  
(410) 957-3608

## Karen & Darrell Gates

Darrell wishes he could have been there;  
appreciates the bike!  
**Best Opposite Black**  
**5 in the top 10**

### Margie and Ray Brewer

Post Office Box 85  
Saluda, SC 29138  
Ph: (864) 445-7725

Ray Brewer ARBA Judge  
No. 625

We speak "DUTCH" with a Southern accent.

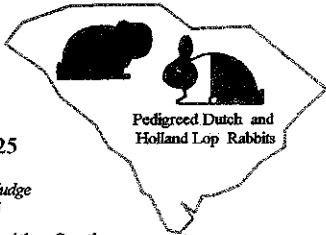

Pedigreed Dutch and  
Holland Lop Rabbits

Very good Show!

Ken & Mark Giebel

# HAROLD CAMPBELL WAS THERE

Best of Everything



"Tommy D"  
Tom Dietrich

## Carlton's Dutch



## TONY MICALLET

Having a great time!  
Great Show

Congratulations to everyone!  
We had a good time,  
Hope to see ya in the Spring!

Emily & Mike Smith

I had a great time at my 1st  
convention! Congratulations  
to the winners!

The Pauls

**Troy Ihrke**

It was Great to actually show!

Valerie Worzella

Dang Hemroids!!!



**Lynn Shaw**

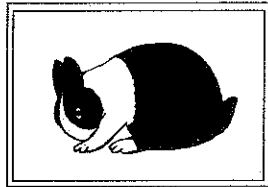

made it again

*Jan Luedtke*

*1st Steel Junior Doe*

*Missed this one,  
be at Springfield*

Greetings from



Bob Worden

Compliments of

**Todd Uran**

**THANKS TO OSDC FOR A GREAT  
SHOW.**

**EXHIBITORS**

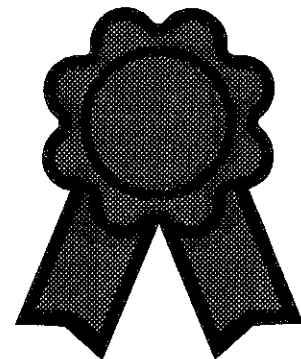

Good Conv. Show!!



Larry Nixon

Thank you Uncle Dick, Aunt Kay  
and Grandpa Bob.

You are the Best!

**Kelli Slack**

Very Good Show

Ken & Mark Giebel



Had a great time seeing  
everyone from out of state.

-- Shelly Thompson

Had The Time of My Life

**JAY IMES**

MEADVILLE, PA

Had a great time!  
See everyone in Springfield!

**Megan Kline**

**Great Show  
& Great Time**

**Fred**

and

**Kathy Mullinax**



PO Box 2949  
250 Grandview Drive  
Wise, Virginia 24293

Carlos Boggs  
Assistant and Youth  
Show Person

**Wise Rabbitry**

'Mountain Grown Dutch'  
All Inquiries Promptly Answered  
Will Ship

Greg & Dawn Gilbert  
(540) 328-5717 (Home)  
(540) 328-3676 (Rabbitry)



**Dutch**  
(Most Varieties)

Had a Great Time in OH!  
Enjoyed seeing everyone again!

Sue & Emily Strandwitz



Was Here

Showed Rabbits

Went Home

WHAT A WONDERFUL LIFE

**AL MILLER**

**GREAT SHOW**

**Ed McKinley**



**I'm proud & love you --  
you did good! Britt.**

**Love, Nanny**

Thanks for a Great Convention.  
"Good Friends and Wonderful  
Memories"

Val Slack



WAY TO GO DUTCH  
BEST FOUR!  
HAD A GREAT TIME, ATE A LOT.

**VAL**

Michelle O'Brien  
Herd Manager

Bob & Char Bergene  
Consultants

**RICK LEHMANN**

Dutch Hutch Rabbitry

Kansas City, KS

(913) 362-0131

**Way to go Maryland Youth  
You guys kick Butt!!**

**Stacey Bollinger**

Congratulations to all the winners!

**Greg Moll**



Had a great convention! Seen a lot of great rabbits. See  
you all next year! Congratulations to all the winners!

**Cody and Danny Lape**

We had a great time!

\*\*  
\*

Penn and Sue Peters

Wow .... Now I'm really glad I made the  
convention.

**Karen Leonard**

**BEST SENIOR BLACK  
2000 NATIONAL DUTCH SHOW**

*Great Job Ohio Dutch Club,  
Thanks for having us.*

*Fran Schettler*



**Larry and Doreen Bengtson  
Lewiston, Minnesota**



PICTURES FROM THE 2000 A.R.B.A. NATIONAL CONVENTION - COLUMBUS, OHIO



See more pictures from Columbus: pgs 25,27,29-31,34-35, 40,50,53-55,57

on to continue or to be passed  
ed but the vision of a brighter future

## DUTCH JUDGING IN COLUMBUS

by Dick Gehr

First, I would like to Thank the Dutch breeders for allowing me the opportunity to judge the breed in Columbus. Anyone that has had the chance to do the Dutch at a major show knows the feeling is filled with anticipation.

The normal group, Hooper, Billups, Uran, etc. did an absolutely outstanding job of keeping the animals up on the table, removing them after comments had been given, and generally taking charge to insure the judging went smoothly and without problem. Please forgive me if I failed to mention a name and you were helping, as concentration during judging is geared to the animals and I miss a lot of what is going on around me. They (you all) should all be commended, and it is most appreciated by this judge.

In addition, the writers also deserve a big pat on the back, as this is a Thankless job which is a must in order to get things done. I can only remember Doreen and Sue Strandwitz that were writing, and I apologize to the others. If you were there, you will know who they were. Unfortunately, my mind was focused on the rabbits and I did not pay attention to many of the incidentals, like I should have, as mentioned above.

Now to the rabbits.....

I have been judging Dutch at large shows since receiving my license in 1985. In the past 15 years I would have to say the overall quality has increased tremendously. Naturally, there were those few back then that were just as good as any today, however I am speaking of overall "class depth".

I feel the Dutch breeders have progressed in the uniformity of type, which is of the utmost consideration. From a breeder's standpoint, as well as a judge, I cannot emphasize the importance of type. We always say "If it ain't Dutch, it ain't much". In judging this breed, I always think to myself "no type, no hype". Regardless of the excellence of an animal's markings, it surely will not be

up at the top of the class with the winners if it does not possess the desired Dutch type. We all, as breeders, should know that.

There were very few animals I felt had type that did not represent the breed on a level good enough to have been entered in the convention. Naturally, there were some animals that were not what we desire as far as type goes, but those usually possessed other traits, such as markings, fur, or color, that would have warranted the animals being entered. We can't have everything, so we must accept what we have and use our best judgment as to whether they should be entered.

As usual, the Black Sr. Bucks were very good. Most of us are aware that a Black Buck never sees senior age unless it is better than average. This class is always fun, and really gets a judge's head in the game. Concentration becomes an absolute necessity, and it gets the blood pumping.

After working through that class, I had over 60 Black Jr. Does. What fun that was! I sorted my way down to 20, and thought that any one left on the table could win anywhere in the country at a local show. Finally after getting down to the top 5, I was glad to have Kevin check the ear numbers against the remark cards, as it gave me a moment to gather myself. Placing that top 5 was difficult, as there were a couple of extremely minute details that effected the outcome.

Probably the class I feel was the best that I judged, from top to bottom, was the Blue Jr Bucks. As it ended up, the class winner did not get chosen as BOB, however, going back to my expression of "class depth", this was the class that exemplified the phrase. I, personally, did not feel there was one animal in the class that had undesirable type. All animals were marked better than average, and most were in pretty good condition. I felt the Blue color was very consistent, and what I felt was a big improvement over the years was the "depth" of color. It carried well towards the skin, and wasn't simply confined to the surface.

The Chocolates, I felt, were better than I had seen in a while. Again, "depth" of color was improved, however the surface

color had an inconsistency. Most had the good rich color desired, but there were several showing more of a milky color.

The Torts, in my opinion, are just as well marked as they always have been. It seemed to me, that when Norma and I had Torts, they were the easiest to get good markings, thus the competition is always keen in this variety. However, I was rather disappointed with the percentage of Torts shown that were extremely dark and smutty over the back area. Naturally, the shadings are excellent when this occurs, however the animals need to be much "cleaner" throughout. I felt my top few animals had very good clean orange color, but overall the class lacked uniformity color-wise.

Grays and Steels are so much fun, because it always seems to me like they have the superior fur. If we consider the actual density and texture, and forget about the gloss, slick, or whatever you may call it, I feel they excel. A Gray or Steel that is finished in coat is a joy, and they also seem to have the length of fur I feel is most correct. The longer coats we find on Blacks, in many cases, that have a great finish, are sure nice to look at, and they have the flyback that really makes you look twice. However, the longer coats will give the appearance of more of a flowing return than the shorter coats, because the fur is longer, thus takes a little more time to return to the natural position. If the coat is fully finished, this gives the optical illusion of being a better coat. I guess it is kind of like taking a stack of paper and "fanning" it. If you hold the paper length wise and fan it, it appears to have a great "flow" to it. If you then hold it width wise and do the same thing, it returns quicker, due to the shorter length, but doesn't look as impressive and "flowing" in the return. Might sound way out of left field, but I know what I am trying to say...ask me sometime at a show if you don't get my drift.

All in all, judging the Dutch at any show is fun, but when you get into the kind of competition and animals experienced at a National Convention, it doesn't get any better than that! The opportunity to

*continued on next pg.*

handle so many animals that you would just love to have at home, look at those that exemplify the breed standard so closely, and know that the breeders have the confidence in you (or at least you hope they do).....is something to look forward to and enjoy.

I hope I get the chance to judge at this caliber show again in the future, and hope all enjoyed the convention in Columbus. If you had Dutch entered, you were a winner no matter where they placed.

*Dick Gehr  
Illinois*

### COMMENTS FROM ERIK BENGTON

It was my pleasure to judge the Dutch at the 2000 ARBA Convention. Their were many quality animals in all the varieties and the winners were outstanding. Thank you to all those that wrote and brought rabbits to the table. The show went very smoothly.

Judging youth on Tuesday was really great. That gave us two full days of Dutch on the tables! What more could you ask for. It was also nice to see all the open breeders watching the youth judging and vice versa.

*Erik Bengtson  
Minnesota*

### COMMENTS FROM BRUCE ORNSBY

Judging the Dutch in Columbus, was a tremendous honor. With entries just under 700, the classes were very large and very deep with good quality animals. I would have loved to judge each and every animal, as I have never seen so many good Dutch at one time. I would like to thank the committee for a very nice show, and the opportunity to judge one of my favorite breeds.

The Dutch were very well represented, and what an ending with the Dutch winning one of the Groups for Best In Show.

Congratulations to all the winners, and thank you for making this a great Convention for me.

*Bruce Ormsby  
Indiana*



*Open Dutch Judge Bruce Ormsby and his new wife Tammy. The wedding was held at the show!*

This could be yours!

\$18 for one year or \$32 for two years -  
reserve an ad for your rabbitry today.



2000 ARBA National Convention OPEN SHOW REPORT 706 Dutch 85 Exhibitors  
**BEST OF BREED:** Brown Gray Jr. Doe **Judges:** Richard Gehr, Bruce Ormsby, Randy Waggoner  
**BEST OPPOSITE SEX:** Tort Jr. Buck **Best Fur:** Kevin Hooper, Steel  
**Best Jr. all colors:** Brown Gray JD **Best Sr. all colors:** Black Doe

**BLACK:(222) BOV:JD BOSV:JB Best Sr: SD Best Jr:JD (Best Display-Evenburg/Stearns)**

**49 Sr Bucks**

- 1-Evenberg/Stearns
- 2-Rick/Julie Billups
- 3-Rick/Julie Billups
- 4-Darrell/Karen Gates
- 5-Bengtson's Dutch
- 6-Evenberg/Stearns
- 7-Todd Uran
- 8-Larry Nixon
- 9-Todd Uran
- 10-Eric/Sharon Mixdorf

**45 Sr Does**

- Bob Hessick
- Robert Feathers
- Bengtson's Dutch
- Todd Uran
- Bob Worden
- Larry Nixon
- Todd Uran
- Pat Mareska
- Thomas Dietrich
- Dale Grabenbauer

**65 Jr Bucks**

- Darrell/Karen Gates
- Evenburg/Stearns
- Wayne MacKinnon
- Rick/Julie Billups
- Pete Nelsen
- Bob Bergene
- Pete Nelsen
- Evenburg/Stearns
- Evenburg/Stearns
- Leon Burrey

**63 Jr Does**

- Karen Leonard
- Evenberg/Stearns
- Chris Hayhow
- Leon Burrey
- Eric/Sharon Mixdorf
- Sue Strandwitz
- Bengtson's Dutch
- Dan/Dawn Schwartz
- Darrell/Karen Gates
- Val Worzella

**BLUE:(154) BOV: JB BOSV: SD Best Sr:SD Best Jr: JB (Best Display-Ken/Mark Giebel)**

**30 Sr Bucks**

- 1- Ken/Mark Giebel
- 2- Kevin Hooper
- 3-Ray Brewer
- 4-Darrell/Karen Gates
- 5-Val Worzella
- 6-Wayne MacKinnon
- 7-Anthony Micallef
- 8-Bengtson's Dutch
- 9-Kevin/Vicki Bogan
- 10-Wayne MacKinnon

**32 Sr Does**

- Karen Leonard
- Rick/Julie Billups
- Kevin/Vicki Bogan
- Keith Weber
- Rick Lehmann
- Keith Weber
- Todd Uran
- Carol Dangler
- Jeanne Jones
- Keith Weber

**43 Jr Bucks**

- Wayne MacKinnon
- Pete Nelsen
- Ray Brewer
- Darrell/Karen Gates
- Val Worzella
- Wayne MacKinnon
- Anthony Micallef
- Bengtson's Dutch
- Kevin/Vicki Bogan
- Wayne MacKinnon

**49 Jr Does**

- Ken/Mark Giebel
- Kevin Hooper
- Lynn Shaw
- Fran/Jim Schettler
- Dan Nixon
- Kevin Hooper
- Todd Uran
- Pete Nelsen
- Pete Nelsen
- Kevin Hooper

**CHOCOLATE:(100) BOV:JD BOSV:SB Best Sr:SD Best Jr:JD (Best Display-Shelly Thompson)**

**27 Sr Bucks**

- 1-Ricky Wood
- 2-Dan/Dawn Schwartz
- 3-Troy Ihrke
- 4-Troy Ihrke
- 5-Kevin Hooper
- 6-Pamela Dunning
- 7-Ricky Wood
- 8-Penn/Sue Peters
- 9-Ricky Wood
- 10-Eric/Sharon Mixdorf

**25 Sr Does**

- Bob Hessick
- Karen Leonard
- Eric/Sharon Mixdorf
- Fred/Kathy Mullinax
- Janice Wise
- Fran/Jim Schettler
- Janice Wise
- Eric/Sharon Mixdorf
- Janice Wise
- Kevin Hooper

**23 Jr Bucks**

- Anthony Micallef
- Darrell/Karen Gates
- Randy/Darlene Reynolds
- Shelly Thompson
- Troy Ihrke
- Shelly Thompson
- Ricky Wood
- Ricky Wood
- Ricky Wood
- Pamela Dunning
- Fred/Kathy Mullinax

**25 Jr Does**

- Shelly Thompson
- Shelly Thompson
- Fran/Jim Schettler
- Fred/Kathy Mullinax
- Anthony Micallef
- Ricky Wood
- Fran/Jim Schettler
- Ricky Wood
- Shelly Thompson
- Troy Ihrke

**TORTOISE:(119) BOV:JB BOSV:JD Best Sr:SD Best Jr:JB (Best Display-Kevin/Sherri Hooper)**

**23 Sr Bucks**

- 1-Kevin/Vickie Bogan
- 2-Karen Leonard
- 3-Kevin Hooper
- 4-Stacey Bollinger
- 5-Arden Wetzell
- 6-Kevin/Vicki Bogan
- 7-Todd Uran
- 8-Eric/Sharon Mixdorf
- 9-Carol Dangler
- 10-Kevin/Vickie Bogan

**29 Sr Does**

- Jim Smith
- Kevin Hooper
- Kevin Hooper
- Fred/Kathy Mullinax
- Rick/Julie Billups
- Eric/Sharon Mixdorf
- Dan Nexbitt
- Roy Brewer
- Kevin Hooper
- Rick/Julie Billups

**32 Jr Bucks**

- Kevin Hooper
- Angela Aisbet
- Susan Wilson
- Kevin Hooper
- Ricky Wood
- Tom Dietrich
- Angela Aisbet
- Carl Dangler
- Bob Bergene
- Reggie Shull

**35 Jr Does**

- Rick/Julie Billups
- Jim Smith
- Dan Nixon
- Roger Guetschow
- Todd Uran
- Eric/Sharon Mixdorf
- Angie Aisbet
- Tom Dietrich
- Tom Dietrich
- Wenton Carlton

**STEEL:(46) BOV:SD BOSV:JB Best Sr:SD Best Jr:JB (Best Display-Kevin & Sherri Hooper)**

**8 Sr Bucks**

- 1-Carol Dangler
- 2-Kevin Hooper
- 3-Dan Nesbitt
- 4-Valerie Dahl
- 5-Ray Brewer
- 6-Val Slack
- 7-Alan Miller
- 8-Val Slack
- 9-
- 10-

**14 Sr Doe**

- Billy Bounds
- Dan Nixon
- Tom Dietrich
- Kevin Hooper
- Kevin Hooper
- Alan Miller
- Silas/Marge Dreske
- Dan Nesbitt
- Jan Wise
- Val Slack

**11 Jr Bucks**

- Alan Miller
- Kevin Hooper
- Larry Nixon
- Kevin Hooper
- Bob Worden
- Carol Dangler
- Leon Burrey
- Fred/Kathy Mullinax
- Kevin Hooper
- Kevin Hooper

**13 Jr Does**

- Jan Luedtke
- Kevin Hooper
- Kevin Hooper
- Tom Dietrich
- Kevin Hooper
- Kevin Hooper
- Daniel Nesbitt
- Wenton Carlton
- Leon Burrey
- Daniel Nesbitt



**BROWN GRAY:(66)BOV:JD BOSV:SB Best Sr:SB Best Jr:JD( Best Display-Kevin Sherri Hooper)****18 Sr Bucks**

1-Kevin Hooper  
2-John Imes  
3-Roger Guetschow  
4-Kevin Hooper  
5-Bob Worden  
6-Edward McKinley  
7-Billy Bounds  
8-Kevin Hooper  
9-John Imes  
10-Billy Bounds

**21 Sr Does**

Bob Worden  
Kevin Hooper  
Kevin Hooper  
Roger Guetschow  
Reggie Shull  
Larry Dishaw  
Fran/Jim Schettler  
John Imes  
Larry Nixon  
Fred/Kathy Mullinax

**14 Jr Bucks**

Kevin Hooper  
Edward McKinley  
Kevin Hooper  
Dennis McAtee, Sr.  
L.D. Humbarger  
Fred/Kathy Mullinax  
Kevin Hooper  
Kevin Hooper  
Pete Nelsen  
Pete Nelsen

**13 Jr Does**

Stan Goeglein  
Wenton Carlton  
Kevin Hooper  
Dennis McAtee, Sr.  
Fran/Jim Schettler  
L.D. Humbarger  
Larry Dishaw  
NP  
NP  
NP

**YOUTH SHOW REPORT: 365 Dutch 67 Exhibitors BEST OF BREED: Tort SD  
BEST OPPOSITE BREED: Steel SB BEST FUR: Rachel/Maddy Paul BEST DISPLAY: Emily Smith  
Best Sr all colors: Tort SD Best Jr all colors: Brown Gray JB**

**BLACK (111) BOV:SD BOSV:JB Best SR: SD Best JR: JD (Best Display: Megan Kline)****26 Sr Bucks**

1-Renee Russ  
2-Danny/Cody Lape  
3-Steven Stump  
4-Katie Bickelhaupt  
5-Megan Kline  
6-Rachel Antonelli  
7-Brittany Riehl  
8-Danny/Cody Lape  
9-Tiffany Wayne  
10-Chelsea Gadd

**31 Sr Does**

Emily Smith  
Alex Aisbet  
Laura Tracy  
Dan/Rachel Saunier  
Kelli Slack  
Joel Coldwell  
Katie Bickelhaupt  
Tiffany Wayne  
Kelli Slack  
Sara Shepherd

**26 Jr Bucks**

Renee Russ  
Cody/Danny Lape  
Cody/Danny Lape  
Rachel/Dan Saunier  
Reece Farness  
Megan Kline  
Reece Farness  
Cody/Danny Lape  
Cody/Danny Lape  
Megan Kline

**28 Jr Does**

Megan Kline  
Adrianne Gerhart  
Megan Kline  
Nathan/Katie Spellmire  
Megan Kline  
Adrianne Gerhart  
Emily Smith  
Renee Russ  
Emily Smith  
Brian Weber

**BLUE (74) BOV:SB BOSV:SD Best Sr:SB Best Jr:JB (Best Display- Megan Kline)****19 Sr Bucks**

1-Megan Kline  
2-Cody/Danny Lape  
3-Kelli Slack  
4-Mandi Rose  
5-Brian Weber  
6-Amber Gullickson  
7-Cody/Danny Lape  
8-Ashley Grisez  
9-Adrianne Gerhart  
10-Diane Gilpin

**20 Sr Does**

Jessica Aisbet  
Greg Moll  
Ashley Grisez  
Alyssa Hardy  
Adrianne Gerhart  
Emily Strandwitz  
Brooke Harris  
Megan Kline  
Brian Weber  
Emily Strandwitz

**15 Jr Bucks**

Laura Johnson  
Jessica Aisbet  
Megan Kline  
Brian Weber  
Greg Moll  
Greg Moll  
Courtney Pease  
Matthew Witt  
Seth Newlon  
Jessica Aisbet

**20 Jr Does**

Megan Kline  
Melissa Wolf  
Cody/Danny Lape  
Ashely Grisez  
Brian Weber  
Fritz Trybus  
Drew Berger  
Rachel/Mandy Paul  
Brian Weber  
Kelli Slack

**CHOCOLATE (35) BOV:SB BOSV:SD Best Sr:SB Best Jr:JB (Best Display-Megan Kline)****10 Sr Bucks**

1-Megan Kline  
2-Megan Kline  
3-Alex Aisbet  
4-Rachel/Dan Saunier  
5-Alex Aisbet  
6-Clarissce Grady  
7-Heather/Julie Rommes  
8-Cameo Wetzal  
9-Donietta McDowell  
10-DQ

**8 Sr Does**

Tiffany Wayne  
Alex Aisbet  
Renee Russ  
Heather/Julie Rommes  
Alex Aisbet  
Kelly Howard  
Megan Kline  
Kelly Howard

**9 Jr Bucks**

Cody/Danny Lape  
Kent Shilts  
Ashley Grisez  
Greg Moll  
Megan Kline  
Cameo Wetzal  
Ashley Grisez  
Alex Aisbet  
DQ

**8 Jr Does**

Renee Russ  
Fritz Trybus  
Kelly Howard  
Greg Moll  
Doniette McDowell  
Cody/Danny Lape  
Cameo Wetzal  
DQ

**TORTOISE (64)BOV:SD BOSV:JB Best Sr:SD Best Jr:JD (Best Display-Emily Smith)****14 Sr Bucks**

1-Jessie Aisbet  
2-Cody/Danny Lape  
3-Megan Kline  
4-Tiffany Wayne  
5-Drew Berger  
6-Emily Strandwitz  
7-Emily Smith  
8-Kelli Slack  
9-Jessie Aisbet  
10-Fritz Trybus

**13 Sr Does(11ex)**

Emily Smith  
Rachel Antonelli  
Zachary Graybeal  
Donietta McDowell  
Don Hunter  
Catherine Coe  
Jessie Aisbet  
Jessie Aisbet  
Nicole Hergert  
Megan Kline

**11 Jr Bucks**

Kelli Slack  
Ethan Smith  
Tiffany Wayne  
Laura Tracy  
Emily Strandwitz  
Courtney Pease  
Nicole Hergert  
Megan Kline  
Rachel/Daniel Saunier  
Ashley Jensen

**20 Jr Does**

Emily Smith  
Emily Smith  
Emily Smith  
Cody/Danny Lape  
Nathan/Katie Spellmire  
Alyssa Hardy  
Ashley Jensen  
Piper Smith  
Laura Tracy  
Jessica Aisbet

**STEEL (36) BOV:SB BOSV:JD Best Sr:SB Best Jr:JD (Best Display- Ashely Grisez)**

<u>14 Sr Bucks</u>	<u>10 Sr Does</u>	<u>6 Jr Buck</u>	<u>6 Jr Does</u>
1-Rachel/Maddy Paul	Ashley Grisez	Karlie Canfield	Laura Johnson
2-Kelli Slack	Steven Stump	Melissa Wolfe	Emily Smith
3-Nathan/Katie Spellmare	Emily Smith	Mandi Rose	Cody/Danny Lape
4-Steven Stump	Ashley Grisez	Adrienne Gerhart	Mandi Rose
5-Melissa Wolfe	Kelli Slack	Johnathan Cristina	Melissa Wolfe
6-Rachel Antonelli	Ashley Grisez	Johnathan Cristina	Kelly Canfield
7-Cody/Danny Lape	Tiffany Wayne		
8-Joe Beth Miller	Cody/Danny Lape		
9-Adrienne Gerhart	Adrienne Gerhart		
10-Ashley Grisez	DQ		

**BROWNGRAY (47) BOV:JB BOSV:JD Best Sr:SD Best Jr:JB (Best Display Drew Berger)**

<u>12 Sr Bucks</u>	<u>11 Sr Does</u>	<u>13 Jr Bucks</u>	<u>11 Jr Does</u>
1-Fritz Trybus	Fritz Trybus	Drew Berger	Katie Bicklehaupt
2-Drew Berger	Kelli Slack	Ashley Grisez	Emily Smith
3-Kelly Howard	Emily Smith	Emily Smith	Katie Bickelhaupt
4-Mandi Rose	Ashley Grisez	Katie Bickelhaupt	Drew Berger
5-Kelli Slack	Drew Berger	Katie Bicklehaupt	Cody/Danny Lape
6-Kelly Howard	Donietta McDowell	Diana Gilpin	Diane Gilpin
7-Emily Smith	Alex Aisbet	Johnathan Cristina	Rachel Gardner
8-Karin McNea	Tiffany Wayne	Nathan/Katie Spellmare	Donietta McDowell
9-Natalie Powell	Carlos Boggs	Catherine Coe	Mandi Rose
10-Katie Bickelhaupt	Kelly Howard	Catherine Coe	Kelli Slack

**OPEN FUR WINNERS: Kevin Hooper - Steel, Best Overall 21 in class**

- 1: Kevin Hooper – Best Steel & Best Overall
  - 2: Kevin Hooper – Best Gray
  - 3: Keith Weber – Best Blue
  - 4: Bob Hessick – Best Black
  - 5: Silas/Marge Drake – Steel
  - 6: Valerie Worzella – Black
  - 7: Sharon Sartori – Black
  - 8: Fred/Kathy Mullinax – Best Tort Fur
  - 9: Tracy Gouette – Black
  - 10: Fred/Kathy Mullinax – Gray
- NP Sharon Sartori - Best Choc Fur

**YOUTH FUR WINNERS Rachel/Maddy Paul - Blue, Best Overall**

<u>BLACK</u> Laura Tracy	<u>BLUE</u> Rachel/Maddy Paul	<u>CHOCOLATE</u> Megan Kline
<u>TORTOISE</u> Ashely Jensen	<u>STEEL</u> Diane Gilpin	<u>BROWN GRAY</u> ??

**Words from BOS winner, Kevin Hooper**

Once again I have the honor of writing on the winning of Best Opposite Sex at the ARBA Convention. It is always fun to predict which Dutch will win while the selection of the winners occurs. This year was tough as they went through several Dutch over and over again prior to selecting the BOB and BOS.

It was nice to win with a tort. As I had written in the past Dutch Reporters, I had been having trouble in producing Torts. This buck was out of a doe that I bought from Megan Kline, one of our top youth Dutch breeders. She was out of Todd Uran's torts - which my torts go back to as well. She produced a litter of five, from which I eventually kept just this one buck. He was pretty slow to develop any maturity, but he started to look a little bucky in mid September. I had never paid much attention to him until then when I took him out to the Illinois Dutch show. The lighting in that building is quite nice and I saw how he was starting to bloom. The question was, what would he look like in six weeks? The answer was.. pretty good. The best thing about this buck is that he is still maturing and his head is continuing to grow as well. He was a great grandson of the old man.

# Summary Show Reports - Open

DATE: 4/8/00  
 SHOW: Cattaraugus Co RBA-Split  
 WHERE: Olean, NY  
 JUDGE: Howard Keller  
 DUTCH: 61  
 BOB: Gray JD Imes, John  
 BOS: Black JB Hall, Skip  
 Black: 18 JD Hall, Skip  
 Blue: 15 SD Imes, John  
 Gray: 13 JD Imes, John  
 Choc: 5 SD Russ, Renee  
 Steel: 3 JD Dishaw, Larry  
 Tort: 7 SD Dishaw, Larry

DATE: 6/10/00  
 SHOW: California Rabbit &  
 WHERE: Santa Maria, CA  
 JUDGE: Chris Zemny  
 DUTCH: 25  
 BOB: Black JD Giron-Lee, Jill  
 BOS: Blue SB Giron-Lee, Jill  
 Black: 8 JD Giron-Lee, Jill  
 Blue: 11 JD Non-Member  
 Choc: 2 JD Non-Member  
 Tort: 4 JD Non-Member

DATE: 7/8/00  
 SHOW: Two Rivers RC of OK  
 WHERE: El Reno, OK  
 JUDGE: Bobby Walker  
 DUTCH: 5  
 BOB: Steel JD Non-Member  
 BOS: Gray JB Non-Member  
 Black: 1 SB Non-Member  
 Gray: 1 JB Non-Member  
 Choc: 2 JD Non-Member  
 Steel: 1 JD Non-Member

DATE: 7/15/00  
 SHOW: Silver Sage R&CBA-Show B  
 WHERE: Carson City, NV  
 JUDGE: Unknown  
 DUTCH: 10  
 BOB: Gray JB Non-Member  
 BOS: Black JD Non-Member  
 Black: 9 SB Non-Member  
 Gray: 1 JB Non-Member

DATE: 6/17/00  
 SHOW: Itasca RBA  
 WHERE: Grand Rapids, MN  
 JUDGE: Robert Swartz  
 DUTCH: 29  
 BOB: Black JD Goeglein, Stan  
 BOS: Gray JB Ladd, Erik  
 Blue: 7 JD Goeglein, Stan  
 Gray: 6 SB Jock, Susan & Carolyn  
 DATE: 7/1/00  
 SHOW: Waterree Valley RF  
 WHERE: Saluda, SC  
 JUDGE: Robert Frizzell  
 DUTCH: 63  
 BOB: Gray SD Non-Member

DATE: 7/9/00  
 SHOW: Paulding RBA  
 WHERE: Paulding, OH  
 JUDGE: Robert Swartz  
 DUTCH: 14  
 BOB: Black SB Non-Member  
 BOS: Blue JD Non-Member  
 Black: 11 SB Non-Member  
 Blue: 1 JD Non-Member  
 Gray: 1 JB Non-Member  
 Tort: 1 SB Non-Member  
 DATE: 7/15/00  
 SHOW: Southwest Minnesota RC  
 WHERE: Worthington, MN  
 DATE: 7/10/00  
 SHOW: Clinton Co Ag Society  
 WHERE: Wilmington, OH  
 JUDGE: Dave Hauser  
 DUTCH: 21  
 BOB: Blue JD McCune, Jess  
 BOS: Steel JB McCune, Jess  
 Black: 10 SB McCune, Jess  
 Blue: 1 JD McCune, Jess  
 Gray: 4 JD McCune, Jess  
 Choc: 1 JD McCune, Wm & Kim  
 Steel: 3 JB McCune, Jess  
 Tort: 2 JD McCune, Jess

DATE: 6/10/00  
 SHOW: Portage Co R&CB  
 WHERE: Randolph, OH  
 JUDGE: Bill Patrick  
 DUTCH: 23  
 BOB: Blue SD Imes, John  
 BOS: Gray SB Imes, John  
 Black: 3 SD Imes, John  
 Blue: 7 SD Imes, John  
 Gray: 11 SB Imes, John  
 Steel: 1 JD Ackerman, Karen  
 Tort: 1 JD Imes, John

DATE: 7/1/00  
 SHOW: Waterree Valley RF  
 WHERE: Saluda, SC  
 JUDGE: Jeff Hardin  
 DUTCH: 61  
 BOB: Blue JD Mullinax, Fred & Kathy  
 BOS: Tort JB Mullinax, Fred & Kathy  
 Black: 19 SD Gilbert, Greg  
 Blue: 11 JD Mullinax, Fred & Kathy  
 Gray: 14 SD Non-Member  
 Choc: 10 SD Mullinax, Fred & Kathy  
 Steel: 2 SD Non-Member  
 Tort: 5 JB Mullinax, Fred & Kathy

DATE: 7/11/00  
 SHOW: Santa Barbara Co Fair  
 WHERE: Santa Maria, CA  
 JUDGE: Dick Swanson  
 DUTCH: 11  
 BOB: Black SB Non-Member  
 BOS: Blue SD Non-Member  
 Black: 6 SB Non-Member  
 Blue: 4 JB Toth, Julie  
 Gray: 1 SD Toth, Julie

DATE: 7/15/00  
 SHOW: Cal-Bra-Hill RC  
 WHERE: Marshall, MI  
 JUDGE: Bob Shaftoe  
 DUTCH: 51  
 BOB: Tort SD Smith, Michael  
 BOS: Black SB Non-Member  
 Black: 16 SD Bell, Carlene  
 Blue: 9 JD Smith, Michael  
 Gray: 8 SD Burrey, Leon  
 Choc: 5 SD Burrey, Leon  
 Steel: 3 JD Burrey, Leon  
 Tort: 10 SD Smith, Michael

DATE: 6/10/00  
 SHOW: California Rabbit &  
 WHERE: Santa Maria, CA  
 JUDGE: Joe Lugo  
 DUTCH: 25  
 BOB: Black SB Giron-Lee, Jill  
 BOS: Black SD Non-Member  
 Black: 8 SB Giron-Lee, Jill  
 Blue: 11 SB Giron-Lee, Jill  
 Choc: 2 JD Non-Member  
 Tort: 4 JD Non-Member

DATE: 7/1/00  
 SHOW: Waterree Valley RF  
 WHERE: Saluda, SC  
 JUDGE: Jeff Hardin  
 DUTCH: 61  
 BOB: Blue JD Mullinax, Fred & Kathy  
 BOS: Tort JB Mullinax, Fred & Kathy  
 Black: 19 SD Gilbert, Greg  
 Blue: 11 JD Mullinax, Fred & Kathy  
 Gray: 14 SD Non-Member  
 Choc: 10 SD Mullinax, Fred & Kathy  
 Steel: 2 SD Non-Member  
 Tort: 5 JB Mullinax, Fred & Kathy

DATE: 7/11/00  
 SHOW: Santa Barbara Co Fair  
 WHERE: Santa Maria, CA  
 JUDGE: Dick Swanson  
 DUTCH: 11  
 BOB: Black SB Non-Member  
 BOS: Blue SD Non-Member  
 Black: 6 SB Non-Member  
 Blue: 4 JB Toth, Julie  
 Gray: 1 SD Toth, Julie

DATE: 7/15/00  
 SHOW: Cal-Bra-Hill RC  
 WHERE: Marshall, MI  
 JUDGE: Bob Shaftoe  
 DUTCH: 51  
 BOB: Tort SD Smith, Michael  
 BOS: Black SB Non-Member  
 Black: 16 SD Bell, Carlene  
 Blue: 9 JD Smith, Michael  
 Gray: 8 SD Burrey, Leon  
 Choc: 5 SD Burrey, Leon  
 Steel: 3 JD Burrey, Leon  
 Tort: 10 SD Smith, Michael

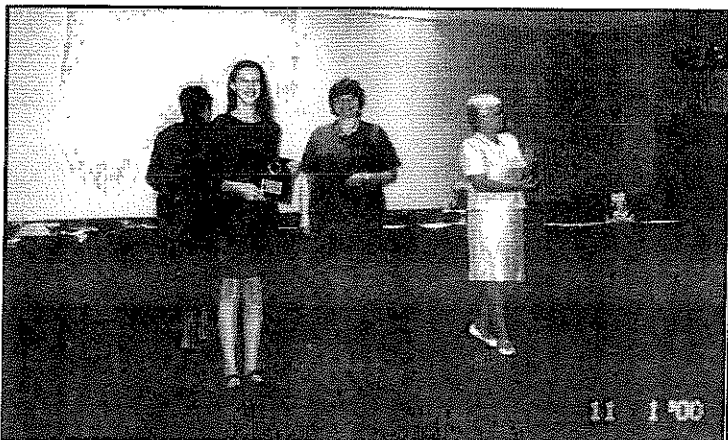

*Megan Kline receiving award for National Breed I.D. Contest, Intermediate Division at ARBA Youth Banquet in Columbus, Ohio*



*ADRC Youth booth at ARBA Convetion*

DATE: 7/16/00  
SHOW: N. Idaho RB  
WHERE: Naples, ID  
JUDGE: Dr. Chris Hayhow  
DUTCH: 22  
BOB: Blue SD Standley, Robin  
BOS: Blue JB Dills, Tiffany  
Black: 4 SD Standley, Robin  
Blue: 4 SD Standley, Robin  
Choc: 6 JD Dills, Tiffany  
Tort: 8 JD Standley, Robin

DATE: 7/16/00  
SHOW: Cedar County Fair  
WHERE: Tipton, IA  
JUDGE: Harry Boots III  
DUTCH: 19  
BOB: Black SB McAtee, Dennis  
BOS: Blue JD Mixdorf, Eric & Sharon  
Black: 6 SB McAtee, Dennis  
Blue: 1 JD Mixdorf, Eric & Sharon  
Gray: 7 JB McAtee, Dennis  
Choc: 2 SB Mixdorf, Eric & Sharon  
Tort: 3 SD Non-Member

DATE: 7/16/00  
SHOW: Cedar Co Fair  
WHERE: Tipton, IA  
JUDGE: Harry Boots III  
DUTCH: 12  
BOB: Black JB Weiersheuser, Tamber  
BOS: Blue JD Weiersheuser, Tamber  
Black: 7 JB Weiersheuser, Tamber  
Blue: 3 JD Weiersheuser, Tamber  
Gray: 1 SD Weiersheuser, Tamber  
Steel: 1 SB Weiersheuser, Tamber

DATE: 7/16/00  
SHOW: N. Idaho RB  
WHERE: Naples, ID  
JUDGE: Fred Roberts  
DUTCH: 22  
BOB: Blue SD Standley, Robin  
BOS: Tort JB Non-Member  
Black: 4 JB Dills, Tiffany

Blue: 4 SD Standley, Robin  
Choc: 6 SD Standley, Robin  
Tort: 8 JD Non-Member

DATE: 7/19/00  
SHOW: Warren Co Fair  
WHERE: Lebanon, OH  
JUDGE: Glen Carr  
DUTCH: 23  
BOB: Black SD Bogan, Kevin & Vicki  
BOS: Blue JB Non-Member  
Black: 5 SD Bogan, Kevin & Vicki  
Blue: 7 SD Non-Member  
Gray: 3 JB Bogan, Kevin & Vicki  
Choc: 2 JD Non-Member  
Tort: 6 SD Bogan, Kevin & Vicki

DATE: 7/22/00  
SHOW: Montana RG-Show A  
WHERE: Bozeman, MT  
JUDGE: Fred Roberts  
DUTCH: 20  
BOB: Black JD Non-Member  
BOS: Blue SB Non-Member  
Black: 8 JD Non-Member  
Blue: 3 SB Non-Member  
Gray: 6 JD Non-Member  
Choc: 2 JD Non-Member  
Tort: 1 JB Non-Member

DATE: 7/23/00  
SHOW: Muscatine Co Fair  
WHERE: West Liberty, IA  
JUDGE: Harry Boots III  
DUTCH: 23  
BOB: Blue JD Mixdorf, Eric & Sharon  
BOS: Black SB Dowd, Don  
Black: 6 SB Dowd, Don  
Blue: 4 JD Mixdorf, Eric & Sharon  
Gray: 8 JB McAtee, Dennis  
Choc: 1 SB Mixdorf, Eric & Sharon  
Tort: 4 JD Mixdorf, Eric & Sharon

DATE: 7/23/00  
SHOW: Butler Co Fair  
WHERE: Hamilton, OH  
JUDGE: Terry Fender  
DUTCH: 38

BOB:  
Blue JD Weber, Keith

BOS: Blue JB Weber, Keith  
Black: 8 JB Thomas, Cara  
Blue: 16 JD Weber, Keith  
Gray: 9 SD Thomas, Cara  
Steel: 4 JD Thomas, Cara  
Tort: 1 JD Non-Member

DATE: 7/26/00  
SHOW: Clermont Co Ag Assoc  
WHERE: Owensville, OH  
JUDGE: Kevin Hooper  
DUTCH: 33  
BOB: Tort JD Bogan, Kevin & Vicki  
BOS: Choc JB Gates, Michael  
Black: 9 SD Bogan, Kevin & Vicki  
Blue: 5 JD Gates, Michael  
Gray: 6 JD Gates, Michael  
Choc: 6 JB Gates, Michael  
Steel: 2 JB Rose, Mandi  
Tort: 5 JD Bogan, Kevin & Vicki

DATE: 7/29/00  
SHOW: SYRB-Seneca Co Fair  
WHERE: Tiffin, OH  
JUDGE: Richard Allebach  
DUTCH: 27  
BOB: Black SB Kline, Megan  
BOS: Steel JD Sherman, Jenna  
Black: 12 SB Kline, Megan  
Blue: 8 JB Sherman, Justin  
Gray: 1 SD Non-Member  
Choc: 5 SB Non-Member  
Steel: 1 JD Sherman, Jenna

DATE: 7/29/00  
SHOW: Platte River RF-Show A  
WHERE: Henderson, CO  
JUDGE: Erik Bengtson  
DUTCH: 6  
BOB: Black SB Farness, Reece  
BOS: Black SD Non-Member  
Black: 2 SB Farness, Reece  
Blue: 1 JD Non-Member  
Choc: 2 SB Non-Member  
Tort: 1 SB Farness, Reece

DATE: 7/29/00  
SHOW: Platte River RF-Show B  
WHERE: Henderson, CO  
JUDGE: Roger Krause  
DUTCH: 11

BOB: Tort JD Farness, Reece  
BOS: Gray SB Farness, Creighton  
Black: 3 SB Farness, Reece  
Blue: 2 JD Non-Member  
Gray: 2 SD Farness, Creighton  
Choc: 2 SB Non-Member  
Steel: 1 SB Farness, Reece  
Tort: 1 JD Farness, Reece

DATE: 7/30/00  
SHOW: Lucas Co Fair  
WHERE: Maumee, OH  
JUDGE: Howard Keller  
DUTCH: 2  
BOB: Black SD Non-Member  
BOS: Black SB Non-Member  
Black: 2 SD Non-Member

DATE: 7/30/00  
SHOW: Adams Co Fair  
WHERE: Hastings, NE  
JUDGE: Robert Wallace  
DUTCH: 13  
BOB: Black JD Non-Member  
BOS: Black JB Non-Member  
Black: 6 JD Non-Member  
Blue: 5 JD Non-Member  
Choc: 2 JD Martin, Josh

DATE: 8/2/00  
SHOW: Hamilton Co Ag Society  
WHERE: Cincinnati, OH  
JUDGE: Ron Rohrig  
DUTCH: 37  
BOB: Blue JD Comer, Coy  
BOS: Choc JB Comer, Coy  
Black: 10 SB Comer, Coy  
Blue: 14 JD Comer, Coy  
Choc: 11 JB Comer, Coy  
Steel: 2

DATE: 8/3/00  
SHOW: Wisconsin State Fair  
WHERE: West Allis, WI  
JUDGE: Cindy Wickizer  
DUTCH: 119  
BOB: Black SB Wiltman, Warren  
BOS: Black JD Wiltman, Warren  
Black: 34 SB Wiltman, Warren  
Blue: 29 JD Wiltman, Warren  
Gray: 6 SD Guetschow, Roger  
Choc: 18 SB Wiltman, Warren  
Steel: 2 JD Guetschow, Dean

Tort: 30 SB Aisbet, Angela

DATE: 8/4/00  
SHOW: Ventura Co Fair  
WHERE: Ventura, CA  
JUDGE: Doug Tschantz  
DUTCH: 55  
BOB: Tort SB Diaz, Brenda  
BOS: Gray SD Pavey, Linda  
Black: 19 SB Diaz, Brenda  
Blue: 14 SB Eubank, Kathryn  
Gray: 7 SD Pavey, Linda  
Choc: 2 SB Non-Member  
Tort: 13 SB Diaz, Brenda

*Denny's Dutch*  
Dennis K. McAtee, Sr.  
9933 32nd Street  
Oxford Jct., Iowa 52323  
Ph. 319-484-2377

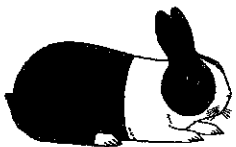

Denny and Karlene

3/01

**Jack Wireman writes:**

Glen Morgan has been under the weather for some time. He had an operation on his throat and his voice box was removed. He is home and doing OK so far. Glen would sure appreciate hearing from his friends and those who know him. We traveled to lots of Dutch show over the years together.

Thanks,  
Jack

Glen Morgan  
3494 Cardinal Dr, SW  
Warren, OH 44481

DATE: 8/5/00  
SHOW: Essex Co R&CBA  
WHERE: Danvers, MA  
JUDGE: Bobby Walker  
DUTCH: 35  
BOB: Black JD MacKinnon, Wayne  
BOS: Blue SB MacKinnon, Wayne  
Black: 12 JD MacKinnon, Wayne  
Blue: 9 SB MacKinnon, Wayne  
Gray: 4 SD Dahl, Valerie  
Choc: 2 JD Teixeira, Joaquim  
Steel: 2 JB Dahl, Valerie  
Tort: 6 JB Teixeira, Joaquim

DATE: 8/5/00  
SHOW: Charleston Fancy RBA  
WHERE: Ladson, SC  
JUDGE: Tom Green  
DUTCH: 4  
BOB: Black JD Rhyne, Ricky  
BOS: Choc JB Rhyne, Ricky  
Black: 3 JD Rhyne, Ricky  
Choc: 3 JB Rhyne, Ricky

DATE: 8/5/00  
SHOW: Essex Co R&CBA  
WHERE: Danvers, MA  
JUDGE: Laurie Hoehn  
DUTCH: 87  
BOB: Black JD Non-Member  
BOS: Blue JB MacKinnon, Wayne  
Black: 34 JD Non-Member  
Blue: 20 SD MacKinnon, Wayne  
Gray: 5 JD Non-Member  
Choc: 15 SD Non-Member  
Steel: 3 JD Non-Member  
Tort: 10 SB Teixeira, Joaquim

DATE: 8/5/00  
SHOW: NER&CBA  
WHERE: Omaha, NE  
JUDGE: Don Jackson  
DUTCH: 31  
BOB: Tort JD McCune, Jess  
BOS: Blue SB Lehmann, Rick  
Black: 11 JD McCune, Jess  
Blue: 8 SB Lehmann, Rick  
Gray: 6 JD McCune, Jess  
Choc: 2 SD Non-Member  
Steel: 2 JB McCune, Jess  
Tort: 2 JD McCune, Jess

DATE: 8/5/00  
SHOW: Charleston Fancy RBA  
WHERE: Ladson, SC  
JUDGE: Tom Green  
DUTCH: 11  
BOB: Black JB Rhyne, Ricky  
BOS: Blue JD Brewer, Ray & Margie  
Black: 4 JB Rhyne, Ricky  
Blue: 4 JB Rhyne, Ricky  
Choc: 1 JB Rhyne, Ricky  
Steel: 1 JD Non-Member  
Tort: 1 JD Non-Member

DATE: 8/6/00  
SHOW: Rose County RBA  
WHERE: Chillicothe, OH  
JUDGE: Harry Rice  
DUTCH: 9  
BOB: Black JB Shaw, Paula  
BOS: Black JD Shaw, Paula  
Black: 5 JB Shaw, Paula  
Gray: 3 JB Shaw, Paula  
Steel: 1 JD Shaw, Paula

DATE: 8/6/00  
SHOW: Ohio State Fair  
WHERE: Columbus, OH  
JUDGE: Glen Carr  
DUTCH: 68  
BOB: Black SD Hessick, Robert  
BOS: Black JB Lape, Cody & Danny  
Black: 35 SD Hessick, Robert  
Blue: 8 JB Lape, Cody & Danny  
Gray: 5 JD Lape, Cody & Danny  
Choc: 9 SB Kline, Megan  
Steel: 6 JD Non-Member  
Tort: 5 SB Kline, Megan

DATE: 8/6/00  
SHOW: Auglaize Co Fair  
WHERE: Wapakoneta, OH  
JUDGE: Kevin Hooper  
DUTCH: 43  
BOB: Blue JD Gerhart, Adrianne  
BOS: Blue JB Gerhart, Adrianne  
Black: 11 JD Gerhart, Adrianne  
Blue: 10 JD Gerhart, Adrianne  
Gray: 6 SD Non-Member  
Choc: 3 JD Non-Member  
Steel: 9 JB Non-Member  
Tort: 4 JB Non-Member

DATE: 8/6/00  
SHOW: WA Co Fair  
WHERE: Hillsboro, OR  
JUDGE: Vicki Hertel  
DUTCH: 12  
BOB: Blue SB Rooke, Natalie  
BOS: Blue JD Non-Member  
Black: 1  
Blue: 7 SB Rooke, Natalie  
Steel: 1 SB Rooke, Alexander  
Tort: 3 JB Rooke, Alexander

DATE: 8/6/00  
SHOW: Johnson Co Fair  
WHERE: Gardner, KS  
JUDGE: Vic Vogts  
DUTCH: 29  
BOB: Blue JD Clark, Gary  
BOS: Blue SB Lehmann, Rick  
Black: 8 SD Lehmann, Rick  
Blue: 18 JD Clark, Gary  
Choc: 1 SD Non-Member  
Tort: 2 SB Barnes, Briony

DATE: 8/6/00  
SHOW: Auglaize Co Fair  
WHERE: Wapakoneta, OH  
JUDGE:  
DUTCH: 0  
BOB:  
BOS:

DATE: 8/6/00  
SHOW: Mississippi Valley Fair  
WHERE: Davenport, IA  
JUDGE: Marv Wunderlin  
DUTCH: 27  
BOB: Black SB Gates, Darrell & Karen  
BOS: Gray JD McAtee, Dennis  
Black: 7 SB Gates, Darrell & Karen  
Blue: 5 SD Mixdorf, Eric & Sharon  
Gray: 9 JD McAtee, Dennis  
Choc: 4 JD Mixdorf, Eric & Sharon  
Tort: 2 JD Mixdorf, Eric & Sharon

DATE: 8/6/00  
SHOW: Lancaster Co Fair  
WHERE: Lincoln, NE  
JUDGE: Dr. Chris Hayhow  
DUTCH: 14  
BOB: Blue JB Non-Member

BOS: Blue JD Non-Member  
Black: 8 SD Non-Member  
Blue: 3 JB Non-Member  
Gray: 1 SB Non-Member  
Tort: 2 JB Churchill, Elizabeth

DATE: 8/8/00  
SHOW: Cochran Comm Fair  
WHERE: Cochran, PA  
JUDGE: J Leo Collins  
DUTCH: 34  
BOB: Blue JB Imes, John  
BOS: Gray JD Imes, John  
Black: 9 JB Non-Member  
Blue: 4 JB Imes, John  
Gray: 14 JB Imes, John  
Choc: 1 JD Non-Member  
Steel: 1 JB Imes, John  
Tort: 5 SD Non-Member

DATE: 8/8/00  
SHOW: Carroll Co Fair  
WHERE: Milledgeville, IL  
JUDGE: Gary Grimm  
DUTCH: 40  
BOB: Black JB Non-Member  
BOS: Black SD Non-Member  
Black: 19 JB Non-Member  
Blue: 9 SD VanDeWalle, Ron & Gray: 1 JD Non-Member  
Steel: 1 SB Non-Member  
Tort: 10 JB VanDeWalle, Ron &

DATE: 8/9/00  
SHOW: Winnepago Forest  
WHERE: Belvidere, IL  
JUDGE: Mike Avesing  
DUTCH: 17  
BOB: Black SD Non-Member  
BOS: Steel SB Non-Member  
Black: 10 SD Non-Member  
Gray: 1 JD Non-Member  
Choc: 2 SD Non-Member  
Steel: 1 SB Non-Member  
Tort: 3 SB Non-Member

DATE: 8/10/00  
SHOW: Mower Co Fair  
WHERE: Austin, MN  
JUDGE: Judith Graf  
DUTCH: 18  
BOB: Black JB VanHyfte, Don  
BOS: Gray JD VanHyfte, Don  
Black: 4 JB VanHyfte, Don  
Blue: 1 SB VanHyfte, Don  
Gray: 6 JD VanHyfte, Don  
Choc: 4 JD VanHyfte, Don  
Tort: 3 JD VanHyfte, Don



## Moll's Rabbitry

9/01

### Dutch

Black, Blue, Chocolate, Steel, Tortoise



4047 Mohawk Trail  
Adrian, MI 49221  
(517) 265-8587

Greg Moll  
David C. Moll

DATE: 8/11/00  
 SHOW: National Capital RBA  
 WHERE: Caithersburg, MD  
 JUDGE: Robert Frizzell  
 DUTCH: 52  
 BOB: Gray JB Non-Member  
 BOS: Gray JD Non-Member  
 Black: 13 JD Non-Member  
 Blue: 11 JB Grisez, Ashley  
 Gray: 5 JB Non-Member  
 Choc: 7 JD Grisez, Ashley  
 Steel: 1 JB Wood, Ricky  
 Tort: 15 JD Wickerham, Janet

DATE: 8/12/00  
 SHOW: East River RBA  
 WHERE: Sioux Falls, SD  
 JUDGE: Brent Rice  
 DUTCH: 10  
 BOB: Black JB Non-Member  
 BOS: Steel JD Non-Member  
 Black: 3 JB Non-Member  
 Blue: 3 JB Non-Member  
 Gray: 2 SB Non-Member  
 Steel: 1 JD Non-Member  
 Tort: 1 JB Non-Member

DATE: 8/12/00  
 SHOW: East River RBA  
 WHERE: Sioux Falls, SD  
 JUDGE: Kitty Lynch  
 DUTCH: 24  
 BOB: Blue JB Non-Member  
 BOS: Blue JD Non-Member  
 Black: 5 JB Non-Member  
 Blue: 7 JB Non-Member  
 Gray: 4 SD Non-Member  
 Choc: 1 JD Non-Member  
 Steel: 1 JD Non-Member  
 Tort: 6 SD Stelzer, Monique & Rita

DATE: 8/12/00  
 SHOW: Western Kentucky State Fair  
 WHERE: Hopkinsville, KY  
 JUDGE: Bill Gendren  
 DUTCH: 13  
 BOB: Black SB Non-Member  
 BOS: Steel SD Non-Member  
 Black: 4 SB Non-Member  
 Blue: 2 SD Non-Member  
 Choc: 3 SD Non-Member  
 Steel: 1 SD Non-Member  
 Tort: 3 SB Non-Member

DATE: 8/12/00  
 SHOW: NW Dutch RC  
 WHERE: Monroe, WA  
 JUDGE: Fred Roberts  
 DUTCH: 146  
 BOB: Tort JD Wolfe, Melissa  
 BOS: Gray SB Nelsen, Pete & Debra  
 Black: 43 JD Nelsen, Pete & Debra  
 Blue: 31 JD Nelsen, Pete & Debra  
 Gray: 27 SD Nelsen, Pete & Debra  
 Choc: 8 JD Nelsen, Pete & Debra  
 Steel: 10 SB Wolfe, Melissa  
 Tort: 27 JD Wolfe, Melissa

DATE: 8/12/00  
 SHOW: NW Dutch RC  
 WHERE: Monroe, WA  
 JUDGE: Debbie Kaiser  
 DUTCH: 138  
 BOB: Black JD Nelsen, Pete & Debra  
 BOS: Tort JB Gregg, Lloyd  
 Black: 41 JD Nelsen, Pete & Debra  
 Blue: 30 SD Johnston, Don & Carol  
 Gray: 25 JD Nelsen, Pete & Debra  
 Choc: 7 JB Nelsen, Pete & Debra  
 Steel: 10 JD Gregg, Lloyd  
 Tort: 25 JB Gregg, Lloyd

DATE: 8/12/00  
 SHOW: LaPlata Co Fair-Show 2  
 WHERE: Durango, CO  
 JUDGE: Bobby Walker  
 DUTCH: 43  
 BOB: Black JB Carlton, Wenton  
 BOS: Black JD Carlton, Wenton  
 Black: 18 JB Carlton, Wenton  
 Blue: 3 SD Carlton, Wenton  
 Gray: 6 SD Carlton, Wenton  
 Choc: 9 JB Carlton, Wenton  
 Steel: 1 SD Carlton, Wenton  
 Tort: 6 JB Carlton, Wenton

DATE: 8/12/00  
 SHOW: Iowa State Fair  
 WHERE: Des Moines, IA  
 JUDGE: Randy Shumaker  
 DUTCH: 27  
 BOB: Blue SD Mixdorf, Eric & Sharon  
 BOS: Tort SB Mixdorf, Eric & Sharon  
 Black: 8 JD Non-Member  
 Blue: 9 SD Mixdorf, Eric & Sharon  
 Choc: 6 SD Mixdorf, Eric & Sharon  
 Tort: 4 SB Mixdorf, Eric & Sharon

DATE: 8/12/00  
 SHOW: Music City RBA  
 WHERE: Lebanon, TN  
 JUDGE: Randall Hickman  
 DUTCH: 15  
 BOB: Black JD Non-Member  
 BOS: Black SB Dill, Vern & Marti  
 Black: 7 JD Non-Member  
 Blue: 4 SB Non-Member  
 Choc: 2 SB Grady, Clarissa  
 Steel: 2 SD Non-Member

DATE: 8/12/00  
 SHOW: LaPlata Co Fair-Show 1  
 WHERE: Durango, CO  
 JUDGE: Jim Conyers  
 DUTCH: 43  
 BOB: Black JD Carlton, Wenton  
 BOS: Black JB Carlton, Wenton  
 Black: 18 JD Carlton, Wenton  
 Blue: 3 SD Carlton, Wenton  
 Gray: 6 JD Carlton, Wenton  
 Choc: 9 JB Carlton, Wenton  
 Steel: 1 SD Carlton, Wenton  
 Tort: 6 JB Carlton, Wenton

DATE: 8/13/00  
 SHOW: Miami Co RA  
 WHERE: Troy, OH  
 JUDGE: Randy Waggoner  
 DUTCH: 18  
 BOB: Choc JB Non-Member  
 BOS: Gray SD Non-Member  
 Black: 1 JB Non-Member  
 Blue: 2 JD Non-Member  
 Gray: 3 SD Non-Member  
 Choc: 8 JB Non-Member  
 Steel: 1 SD Non-Member  
 Tort: 3 JB Non-Member

DATE: 8/13/00  
 SHOW: Mercer Co Fair  
 WHERE: Celina, OH  
 JUDGE: Kevin Bogan  
 DUTCH: 5  
 BOB: Gray SB Shull, Reggie  
 BOS: Gray SD Shull, Reggie  
 Blue: 1 JD Shull, Reggie  
 Gray: 3 SB Shull, Reggie  
 Steel: 1 JD Shull, Reggie

DATE: 8/13/00  
 SHOW: Garden City RBA  
 WHERE: Missoula, MT  
 JUDGE: Dale Wilcox  
 DUTCH: 41  
 BOB: Gray JD Non-Member  
 BOS: Choc JB Non-Member  
 Black: 16 SD Non-Member  
 Blue: 9 JB Non-Member  
 Gray: 7 JD Non-Member  
 Choc: 5 JB Non-Member  
 Tort: 4 SD DisQualified

DATE: 8/15/00  
 SHOW: Whiteside Co Fair  
 WHERE: Morrison, IL  
 JUDGE: Walt Grebner  
 DUTCH: 39  
 BOB: Tort SB Non-Member  
 BOS: Tort JD VanDeWalle, Ron & Black: 12 SB Non-Member  
 Blue: 11 SD VanDeWalle, Ron & Tort: 16 SB Non-Member

DATE: 8/15/00  
 SHOW: Erie Co Fair  
 WHERE: Wattsburg, PA  
 JUDGE: J Leo Collins  
 DUTCH: 75  
 BOB: Blue JB Imes, John  
 BOS: Gray JD Imes, John  
 Black: 24 JB Russ, Renee  
 Blue: 11 JB Imes, John  
 Gray: 32 JD Imes, John  
 Choc: 5 JB Russ, Renee  
 Steel: 1 JB Imes, John  
 Tort: 2 SB Imes, John

DATE: 8/17/00  
 SHOW: Kentucky State Fair  
 WHERE: Louisville, KY  
 JUDGE: Ron Mauck  
 DUTCH: 102  
 BOB: Black JB Thomas, Cara  
 BOS: Gray JD Non-Member  
 Black: 43 JB Thomas, Cara  
 Blue: 9 JD Thomas, Cara  
 Gray: 35 JB Thomas, Larry  
 Choc: 1 JD Driskell, Keith  
 Steel: 9 JD Thomas, Leslie  
 Tort: 5 SB Driskell, Keith



**DANGLER'S**  
*"Dutch in All Colors"*

**Carol Dangler**  
 dutch1@williams-  
 net.com

07957 St. Rt. 127  
 Bryan, OH 43506  
**(419)636-5517**

BOSV Tort '97 ARBA Conv.  
 BOSV Black '98 NDS  
 BOS '98 NDS

6/01

**Jack & Ruth Wireman**  
 of  
 Jack's Bunnies  
 Navaree, Ohio



No Bunnies, but still enjoy  
 the shows. Dutch Blood in veins, I guess.

6/01

DATE: 8/17/00  
SHOW: Missouri State Fair  
WHERE: Sedalia, MO  
JUDGE: Marv Wunderlin  
DUTCH: 91  
BOB: Black SD Bergene, Bob  
BOS: Choc JB Bergene, Bob  
Black: 34 SD Bergene, Bob  
Blue: 26 JD Clark, Gary  
Gray: 5 JB Bergene, Bob  
Choc: 6 JD Bergene, Bob  
Steel: 8 SD Bergene, Bob  
Tort: 12 SD Bergene, Bob

DATE: 8/18/00  
SHOW: Illinois State Fair  
WHERE: Springfield, IL  
JUDGE: George Raisor  
DUTCH: 50  
BOB: Gray JD Non-Member  
BOS: Choc JB Lorenz, Christine  
Black: 19 JD Non-Member  
Blue: 5 JD Non-Member  
Gray: 7 JD Non-Member  
Choc: 1 JB Lorenz, Christine  
Tort: 18 JD VanDeWalle, Ron &

DATE: 8/20/00  
SHOW: Allen Co Fair  
WHERE: Lima, OH  
JUDGE:  
DUTCH: 0  
BOB:  
BOS:

DATE: 8/20/00  
SHOW: Marshfield Fair  
WHERE: Marshfield, MA  
JUDGE: Manuel Cavacco  
DUTCH: 32  
BOB: Steel JB Cristina, Johnathan  
BOS: Tort SD Teixeira, Joaquim  
Black: 11 JD Teixeira, Joaquim  
Blue: 2 JD Cristina, Johnathan  
Gray: 1 SB Cristina, Johnathan  
Choc: 5 JD Teixeira, Joaquim  
Steel: 2 JB Cristina, Johnathan  
Tort: 11 JB Teixeira, Joaquim

DATE: 8/23/00  
SHOW: Darke Co Fair  
WHERE: Greenville, OH  
JUDGE: Robert Swartz  
DUTCH: 49  
BOB: Black JD Goeglein, Stan  
BOS: Tort JB Shull, Reggie  
Black: 15 JD Goeglein, Stan  
Blue: 7 JB Shull, Reggie  
Gray: 12 SB Non-Member  
Choc: 2 JD Miller, Alan  
Steel: 7 JB Miller, Alan  
Tort: 6 JB Shull, Reggie

DATE: 8/23/00  
SHOW: Northern Exposure R&CC  
WHERE: Superior, WI  
JUDGE: Erik Bengtson  
DUTCH: 12  
BOB: Black SB Gates, Darrell & Karen  
BOS: Blue SD Non-Member  
Black: 8 SB Gates, Darrell & Karen  
Blue: 3 SD Non-Member  
Choc: 1 JB Gates, Darrell & Karen

DATE: 8/24/00  
SHOW: New York State Fair  
WHERE: Syracuse, NY  
JUDGE: Richard Kuehnl  
DUTCH: 42  
BOB: Gray SD Dishaw, Larry  
BOS: Black SB Dishaw, Larry  
Black: 14 SB Dishaw, Larry  
Blue: 7 SD Dishaw, Larry  
Gray: 7 SD Dishaw, Larry  
Choc: 4 SB Hanlon, Robert  
Steel: 3 JD Dishaw, Larry  
Tort: 7 JD Dishaw, Larry

DATE: 8/24/00  
SHOW: Evergreen State Fair  
WHERE: Everett, WA  
JUDGE: Jan Coffelt  
DUTCH: 13  
BOB: Blue SD Non-Member  
BOS: Black SB Non-Member  
Black: 8 SB Non-Member  
Blue: 2 SD Non-Member  
Gray: 3 SD Non-Member

DATE: 8/25/00  
SHOW: Western Idaho Fair  
WHERE: Boise, ID  
JUDGE: Dick Swanson  
DUTCH: 74  
BOB: Black SB Non-Member  
BOS: Blue JD Loucks, Linda  
Black: 18 SB Non-Member  
Blue: 15 SB Non-Member  
Gray: 13 JB Loucks, Linda  
Choc: 20 SD Non-Member  
Tort: 8 SB Non-Member

DATE: 8/26/00  
SHOW: Washington Co Fair  
WHERE: Fayetteville, AR  
JUDGE: Tex Thomas  
DUTCH: 12  
BOB: Choc JB Evenson, Jean  
BOS: Black JD Evenson, Jean  
Black: 8 JD Evenson, Jean  
Blue: 2 JB Evenson, Jean  
Choc: 2 JB Evenson, Jean

DATE: 8/26/00  
SHOW: Nevada State Fair  
WHERE: Reno, NV  
JUDGE: Alan Ormond  
DUTCH: 11  
BOB: Black JD Rogers, Desiree  
BOS: Black SB Rogers, Desiree  
Black: 6 JD Rogers, Desiree  
Blue: 1 JD Non-Member  
Gray: 1 JB Rogers, Desiree  
Choc: 2 JD Non-Member  
Tort: 1 SB Non-Member

DATE: 8/26/00  
SHOW: California R&CS-Show A  
WHERE: Paso Robles, CA  
JUDGE: Jamie Green  
DUTCH: 74  
BOB: Choc SB Schettler, Jim & Fran  
BOS: Black SD Lowey, Chris &  
Black: 24 SD Lowey, Chris & Denise  
Blue: 20 JD Giron-Lee, Jill  
Gray: 6 JD Lowey, Chris & Denise  
Choc: 8 SB Schettler, Jim & Fran  
Steel: 6 SB Lowey, Chris & Denise  
Tort: 10 SD Schettler, Jim & Fran

DATE: 8/26/00  
SHOW: California Dutch RC  
WHERE: Paso Robles, CA  
JUDGE: Randy Shumaker  
DUTCH: 104  
BOB: Blue JD Schettler, Jim & Fran  
BOS: Black JB Williamson, Beau  
Black: 38 JB Williamson, Beau  
Blue: 25 JD Schettler, Jim & Fran  
Gray: 11 JD Schettler, Jim & Fran  
Choc: 11 JD Williamson, Beau  
Steel: 9 JB Schettler, Jim & Fran  
Tort: 10 JD Schettler, Jim & Fran

DATE: 8/26/00  
SHOW: California R&CS-Show B  
WHERE: Paso Robles, CA  
JUDGE: Chris Zemny  
DUTCH: 80  
BOB: Blue JD Schettler, Jim & Fran  
BOS: Blue JB Schettler, Jim & Fran  
Black: 27 JD Schettler, Jim & Fran  
Blue: 19 JD Schettler, Jim & Fran  
Gray: 8 JD Lowey, Chris & Denise  
Choc: 8 JD Schettler, Jim & Fran  
Steel: 8 SB Lowey, Chris & Denise  
Tort: 10 JD Schettler, Jim & Fran

DATE: 8/26/00  
SHOW: Darke Co Fair  
WHERE: Greenville, OH  
JUDGE: Kevin Bogan  
DUTCH: 9  
BOB: Gray SD Humbarger, LD  
BOS: Gray SB Humbarger, LD  
Black: 1 JD Humbarger, LD  
Gray: 8 SD Humbarger, LD

DATE: 8/27/00  
SHOW: Nevada State Fair  
WHERE: Reno, NV  
JUDGE: Randy Shumaker  
DUTCH: 14  
BOB: Tort SB Non-Member  
BOS: Black JD Non-Member  
Black: 6 SB Rogers, Desiree  
Blue: 2 SD Non-Member  
Gray: 2 JB Rogers, Desiree  
Choc: 1 SB Rogers, Desiree  
Tort: 3 SB Non-Member

DATE: 8/27/00  
SHOW: Twin State RBA  
WHERE: Keene, NH  
JUDGE: Bob Shaftoe  
DUTCH: 1  
BOB: Black SD Blauss, Susan  
BOS:  
Black: 1 SD Blauss, Susan



DATE: 8/27/00  
SHOW: Mad River Valley R&CBA  
WHERE: Urbana, OH  
JUDGE: Terry Fender  
DUTCH: 11  
BOB: Blue JB Weber, Keith  
BOS: Blue SD Weber, Keith  
Black: 1 SB Non-Member  
Blue: 10 JB Weber, Keith

DATE: 8/27/00  
SHOW: Bloomington-Normal RBA  
WHERE: Bloomington, IL  
JUDGE: Gary Grimm  
DUTCH: 68  
BOB: Black JD Snodgrass/Thompson,  
BOS: Black JB Snodgrass/Thompson,  
Black: 20 JD Snodgrass/Thompson,  
Blue: 11 SB Non-Member  
Gray: 15 JB McAtee, Dennis  
Choc: 5 SB Schwartz, Dan & Dawn  
Steel: 8 SD Non-Member  
Tort: 9 SD Graflund, David

DATE: 8/29/00  
SHOW: Stark Co R&CB  
WHERE: Canton, OH  
JUDGE: Kevin Hooper  
DUTCH: 88  
BOB: Blue SB Pawlak (Family), Jerry  
BOS: Black JD Saunier, Rachel &  
Black: 32 JB Pawlak (Family), Jerry  
Blue: 12 SB Pawlak (Family), Jerry  
Choc: 8 SB Saunier, Rachel & Daniel  
Steel: 1 SB Non-Member  
Tort: 35 SD Saunier, Rachel &

DATE: 9/2/00  
SHOW: Music City RBA-Show 2  
WHERE: Lebanon, TN  
JUDGE: Randy Waggoner  
DUTCH: 52  
BOB: Black JB Gilbert, Greg  
BOS: Black JD Gilbert, Greg  
Black: 31 JB Gilbert, Greg  
Blue: 7 JB Gilbert, Greg  
Gray: 5 SD Boggs, Carlos  
Choc: 7 JD Gilbert, Greg  
Steel: 2 SD Gilpin, Diana

DATE: 9/2/00  
SHOW: Music City RBA-Show 1  
WHERE: Lebanon, TN  
JUDGE: Rusty Westhoff  
DUTCH: 37  
BOB: Black JB Gilbert, Greg  
BOS: Choc JD Gilbert, Greg  
Black: 24 JB Gilbert, Greg  
Blue: 4 JB Gilbert, Greg  
Gray: 3 SD Gilbert, Greg  
Choc: 5 JD Gilbert, Greg  
Steel: 1 SD Non-Member

DATE: 9/2/00  
SHOW: Van Wert County Fair  
WHERE: Van Wert, OH  
JUDGE: Howard Keller  
DUTCH: 16  
BOB: Black SD Goeglein, Stan  
BOS: Black SB Goeglein, Stan  
Black: 7 SD Goeglein, Stan  
Blue: 1 JB Miller, Alan  
Gray: 4 SD Shull, Reggie  
Steel: 2 JD Miller, Alan  
Tort: 2

DATE: 9/2/00  
SHOW: Brookings RC  
WHERE: Pipestone, MN  
JUDGE: Karen Heintz  
DUTCH: 25  
BOB: Black JD Non-Member  
BOS: Tort JB Rydell, Angela  
Black: 9 JD Non-Member  
Blue: 6 JD Non-Member  
Choc: 1 JB Non-Member  
Tort: 9 JB Rydell, Angela

DATE: 9/3/00  
SHOW: West Branch RB  
WHERE: Mill Hall, PA  
JUDGE: Sam Rizzo  
DUTCH: 14  
BOB: Gray SB Non-Member  
BOS: Black SD Perchinski, Ray  
Black: 12 SB Perchinski, Ray  
Gray: 2 SB Non-Member

DATE: 9/3/00  
SHOW: Western Iowa RB  
WHERE: Cherokee, IA  
JUDGE: Brent Rice  
DUTCH: 25  
BOB: Tort JD McCune, Jess  
BOS: Gray JB McCune, Jess  
Black: 7 JD McCune, Jess  
Blue: 4 JD McCune, Jess  
Gray: 10 JD McCune, Jess  
Steel: 3 JB McCune, Jess  
Tort: 1 JD McCune, Jess

DATE: 9/8/00  
SHOW: Tennessee Valley Fair  
WHERE: Knoxville, TN  
JUDGE: Billy Dodge  
DUTCH: 12  
BOB: Black JB Non-Member  
BOS: Choc JD Sullivan, Josh  
Black: 1 JB Non-Member  
Choc: 10 JD Sullivan, Josh  
Tort: 1 SD Sullivan, Josh

DATE: 9/9/00  
SHOW: RB & F of Capital District  
WHERE: Cobleskill, NY  
JUDGE:  
DUTCH: 23  
BOB: Black JD Preede, Martin  
BOS: Black JB Preede, Martin  
Black: 12 JD Preede, Martin  
Blue: 3 JB Preede, Martin  
Gray: 6 JD Dishaw, Larry  
Steel: 1 JD Dishaw, Larry  
Tort: 1 JD Dishaw, Larry

DATE: 9/9/00  
SHOW: Georgia RC  
WHERE: Carrollton, GA  
JUDGE:  
DUTCH: 0  
BOB:  
BOS:

DATE: 9/9/00  
SHOW: Cowichan Fair  
WHERE: Duncan, BC, Canada  
JUDGE: Fred Roberts  
DUTCH: 35  
BOB: Blue SB Nelsen, Pete & Debra  
BOS: Gray SD Nelsen, Pete & Debra  
Black: 7 JB Nelsen, Pete & Debra  
Blue: 8 SB Nelsen, Pete & Debra  
Gray: 15 SD Nelsen, Pete & Debra  
Choc: 3 JB Nelsen, Pete & Debra  
Steel: 2 SB Non-Member

DATE: 9/9/00  
SHOW: NC Mountain State Fair-Show  
WHERE: Fletcher, NC  
JUDGE: Stan Freed  
DUTCH: 38  
BOB: Black SD Boggs, Carlos  
BOS: Black SB Boggs, Carlos  
Black: 20 SD Boggs, Carlos  
Blue: 6 SD Boggs, Carlos  
Gray: 3 SD Gilbert, Greg  
Choc: 6 SD Gilbert, Greg  
Tort: 3 SD Non-Member

DATE: 9/9/00  
SHOW: NC Mountain State Fair-Show  
WHERE: Fletcher, NC  
JUDGE: Carrol Hooks  
DUTCH: 38  
BOB: Gray SD Gilbert, Greg  
BOS: Choc JB Gilbert, Greg  
Black: 20 SD Gilbert, Greg  
Blue: 6 JB McKenna, Robert  
Gray: 3 SD Gilbert, Greg  
Choc: 6 JB Gilbert, Greg  
Tort: 3 JB McKenna, Robert

DATE: 9/9/00  
SHOW: We Be RC  
WHERE: Princeton, MN  
JUDGE: Patsy Butcher  
DUTCH: 18  
BOB: Blue SD Non-Member  
BOS: Gray SB Daluge, Jim  
Black: 7 JB Non-Member  
Blue: 2 SD Non-Member  
Gray: 2 SB Daluge, Jim  
Choc: 2 SB Hoagland, Betty  
Tort: 5 JD Non-Member

DATE: 9/9/00  
SHOW: Georgia RC  
WHERE: Carrollton, GA  
JUDGE: Tom Green  
DUTCH: 4  
BOB: Black JD Sobczynski, Jessica  
BOS: Black JB Sobczynski, Jessica  
Black: 4 JD Sobczynski, Jessica

## DOWD'S DUTCH

DON & DANA  
(319)237-6392



222 Grove Street  
Box 88  
Fredericksburg, Iowa 50630

12/00

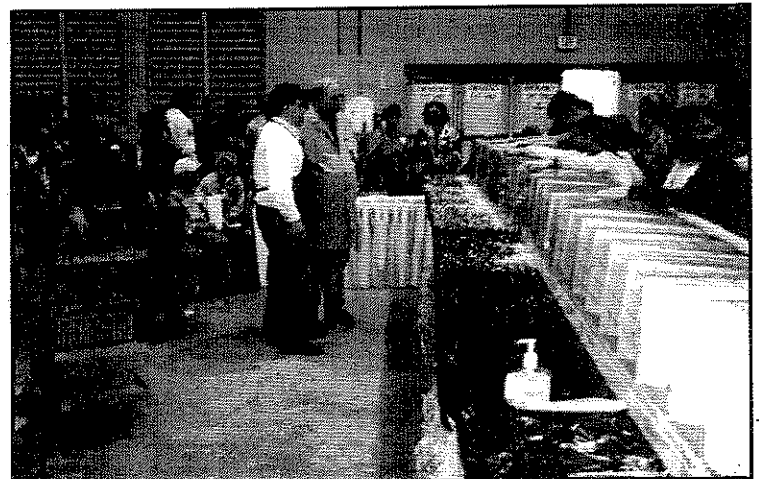



DATE: 9/9/00  
 SHOW: Wisconsin State RBA  
 WHERE: Weyauwega, WI  
 JUDGE: Gary Grimm  
 DUTCH: 109  
 BOB: Black SB Gates, Darrell & Karen  
 BOS: Black JD Wiltman, Warren  
 Black: 41 SB Gates, Darrell & Karen  
 Blue: 35 SB Wiltman, Warren  
 Gray: 4 SD Aisbet, Angela  
 Choc: 12 SD Wiltman, Warren  
 Steel: 3 SD Aisbet, Angela  
 Tort: 14 SB Aisbet, Angela

DATE: 9/9/00  
 SHOW: Cowichan Fair  
 WHERE: Duncan, BC, Canada  
 JUDGE: Debbie Kaiser  
 DUTCH: 35  
 BOB: Blue SD Nelsen, Pete & Debra  
 BOS: Gray SB Nelsen, Pete & Debra  
 Black: 7 JB Nelsen, Pete & Debra  
 Blue: 9 SD Nelsen, Pete & Debra  
 Gray: 16 SB Nelsen, Pete & Debra  
 Choc: 3 JB Nelsen, Pete & Debra

DATE: 9/9/00  
 SHOW: High Time RC  
 WHERE: Cheyenne, WY  
 JUDGE: Bobby Walker  
 DUTCH: 9  
 BOB: Choc SD Non-Member  
 BOS: Black SB Non-Member  
 Black: 3 SB Non-Member  
 Blue: 2 JD Non-Member  
 Choc: 4 SD Non-Member

DATE: 9/9/00  
 SHOW: SFRBA-Show B  
 WHERE: Orland, CA  
 JUDGE: Chuck Gomez  
 DUTCH: 44  
 BOB: Blue JB Schettler, Jim & Fran  
 BOS: Gray JD Lowey, Chris & Denise  
 Black: 11 JD Schettler, Jim & Fran  
 Blue: 11 JB Schettler, Jim & Fran  
 Gray: 6 JD Lowey, Chris & Denise  
 Choc: 6 JD Schettler, Jim & Fran  
 Steel: 5 SB Lowey, Chris & Denise  
 Tort: 5 JD Schettler, Jim & Fran

DATE: 9/9/00  
 SHOW: Saguaro State R&CB-Show B  
 WHERE: Williams, AZ  
 JUDGE: Kimijo Mareska  
 DUTCH: 45  
 BOB: Blue SD Carlton, Wenton  
 BOS: Steel SB Mutal, Sharon  
 Black: 18 JB Carlton, Wenton  
 Blue: 13 SD Carlton, Wenton  
 Gray: 2 SD Carlton, Wenton  
 Choc: 6 JD Carlton, Wenton  
 Steel: 2 SB Mutal, Sharon  
 Tort: 4 JD Carlton, Wenton

DATE: 9/9/00  
 SHOW: Saguaro State R&CBA-Show A  
 WHERE: Williams, AZ  
 JUDGE: Joe Lago  
 DUTCH: 52  
 BOB: Blue SD Carlton, Wenton  
 BOS: Black SB Mareska, Pat  
 Black: 20 JD Mareska, Pat  
 Blue: 14 SD Carlton, Wenton  
 Gray: 4 SB Carlton, Wenton  
 Choc: 8 JD Carlton, Wenton  
 Steel: 2 SB Mutal, Sharon  
 Tort: 4 JB Non-Member

DATE: 9/9/00  
 SHOW: RB & F of Capital District  
 WHERE: Cobleskill, NY  
 JUDGE: Ron Riddle  
 DUTCH: 41  
 BOB: Gray JD Dishaw, Larry  
 BOS: Choc SB Hanlon, Robert  
 Black: 18 JD Preede, Martin  
 Blue: 8 SD Dishaw, Larry  
 Gray: 6 JD Dishaw, Larry  
 Choc: 6 SB Hanlon, Robert  
 Steel: 1 JD Dishaw, Larry  
 Tort: 2 JD Dishaw, Larry

DATE: 9/9/00  
 SHOW: Mid-City RC  
 WHERE: Yankton, SD  
 JUDGE: John Grimm  
 DUTCH: 33  
 BOB: Black JD Non-Member  
 BOS: Black SB Bengtson, L,D,E&M  
 Black: 16 JD Non-Member  
 Blue: 5 JB Bengtson, L,D,E&M  
 Gray: 3 SD Claussen, Anna  
 Choc: 2 SB Non-Member  
 Tort: 7 JD Rydell, Melissa

DATE: 9/9/00  
 SHOW: Indiana State RBA  
 WHERE: Indianapolis, IN  
 JUDGE: George Raisor  
 DUTCH: 58  
 BOB: Gray SB Worden, Robert  
 BOS: Steel JD Miller, Alan  
 Black: 16 JB Worden, Robert  
 Blue: 8 JD Burrey, Leon  
 Gray: 12 SB Worden, Robert  
 Choc: 9 SB Nesbitt, Dan  
 Steel: 7 JD Miller, Alan  
 Tort: 6

DATE: 9/9/00  
 SHOW: Kansas State Fair  
 WHERE: Hutchinson, KS  
 JUDGE: Vic Vogts  
 DUTCH: 51  
 BOB: Black JB Bergene, Bob  
 BOS: Blue JD Bergene, Bob  
 Black: 15 JB Bergene, Bob  
 Blue: 10 JD Bergene, Bob  
 Gray: 6 SD Non-Member  
 Choc: 5 SD Bergene, Bob  
 Steel: 5 SD Bergene, Bob  
 Tort: 10 JB Bergene, Bob

DATE: 9/9/00  
 SHOW: SFRBA-Show A  
 WHERE: Orland, CA  
 JUDGE: Roger Hassenpflug  
 DUTCH: 44  
 BOB: Gray JD Schettler, Jim & Fran  
 BOS: Blue JB Schettler, Jim & Fran  
 Black: 11 JD Schettler, Jim & Fran  
 Blue: 11 JB Schettler, Jim & Fran  
 Gray: 6 JD Schettler, Jim & Fran  
 Choc: 6 JD Schettler, Jim & Fran  
 Steel: 5 SB Lowey, Chris & Denise  
 Tort: 5 JD Schettler, Jim & Fran

DATE: 9/9/00  
 SHOW: Florida State RBA-Show A  
 WHERE: Deland, FL  
 JUDGE: David Somers  
 DUTCH: 20  
 BOB: Black JB Non-Member  
 BOS: Blue JD Non-Member  
 Black: 7 JB Non-Member  
 Blue: 2 JD Non-Member  
 Gray: 2 JD Non-Member  
 Choc: 6 JB Oehler, Lorie Kay  
 Steel: 1 SD Stevens, Rennie & Kelly  
 Tort: 2 SD Stevens, Rennie & Kelly

DATE: 9/9/00  
 SHOW: Florida State RBA-Show B  
 WHERE: Deland, FL  
 JUDGE: Ray Brewer  
 DUTCH: 25  
 BOB: Black JB Non-Member  
 BOS: Black JD Non-Member  
 Black: 8 JB Non-Member  
 Blue: 2 JD Non-Member  
 Gray: 4 JD Non-Member  
 Choc: 6 SD Oehler, Lorie Kay  
 Steel: 1 SD Stevens, Rennie & Kelly  
 Tort: 4 JB Non-Member

DATE: 9/9/00  
 SHOW: Mid Michigan RBA  
 WHERE: Ionia, MI  
 JUDGE: Mark Stewardson  
 DUTCH: 40  
 BOB: Blue JB Micallef, Anthony  
 BOS: Tort SD Non-Member  
 Black: 19 SB Non-Member  
 Blue: 7 JB Micallef, Anthony  
 Gray: 4 JD Non-Member  
 Choc: 6 JB Micallef, Anthony  
 Steel: 1 JB Non-Member  
 Tort: 3 SD Non-Member

DATE: 9/10/00  
 SHOW: Portsmouth RBA  
 WHERE: Lucasville, OH  
 JUDGE: Brian Hartzell  
 DUTCH: 15  
 BOB: Gray JB Shaw, Paula  
 BOS: Black JD Shaw, Paula  
 Black: 7 JD Shaw, Paula  
 Blue: 2 JB Bogan, Kevin & Vicki  
 Gray: 4 JB Shaw, Paula  
 Steel: 1 JD Shaw, Paula  
 Tort: 1 JB Bogan, Kevin & Vicki

DATE: 9/10/00  
 SHOW: Mid City RC  
 WHERE: Yankton, SD  
 JUDGE: Rich Steinberg  
 DUTCH: 23  
 BOB: Black JB Blythe, Steve & Judy  
 BOS: Choc JD Blythe, Steve & Judy  
 Black: 9 JB Blythe, Steve & Judy  
 Blue: 4 JB Bengtson, L,D,E&M  
 Gray: 2 SB Blythe, Steve & Judy  
 Choc: 4 JD Blythe, Steve & Judy  
 Steel: 2 SD Blythe, Steve & Judy  
 Tort: 2 SB Blythe, Steve & Judy

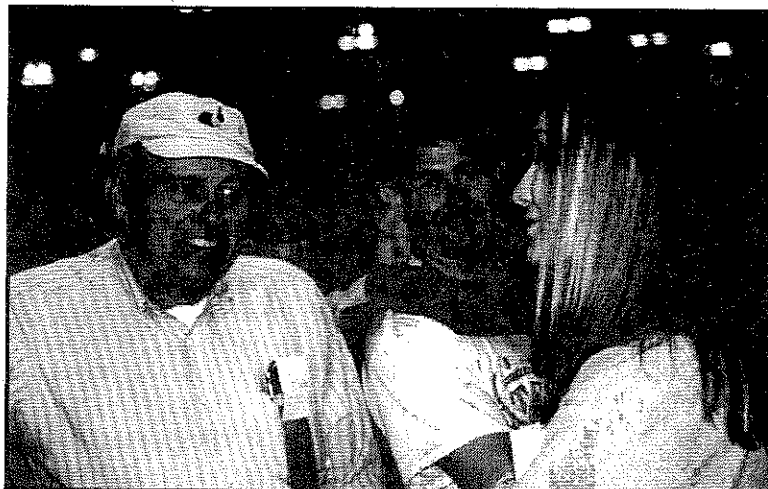

DATE: 9/10/00  
SHOW: Portsmouth RBA  
WHERE: Lucasville, OH  
JUDGE: Bobby Byrne  
DUTCH: 15  
BOB: Black SD Bogan, Kevin & Vicki  
BOS: Black SB Shaw, Paula  
Black: 7 SD Bogan, Kevin & Vicki  
Blue: 2 SB Bogan, Kevin & Vicki  
Gray: 4 JB Shaw, Paula  
Steel: 1 JD Shaw, Paula  
Tort: 1 JB Bogan, Kevin & Vicki

DATE: 9/15/00  
SHOW: New Mexico State Fair  
WHERE: Albuquerque, NM  
JUDGE: Robert Berry  
DUTCH: 49  
BOB: Black JD Garcia, Marie  
BOS: Black SB Garcia, Marie  
Black: 19 JD Garcia, Marie  
Blue: 6 SB Garcia, Marie  
Gray: 11 SB Non-Member  
Choc: 9 JD Non-Member  
Tort: 4 JD Non-Member

DATE: 9/15/00  
SHOW: Los Angeles Co Fair  
WHERE: Los Angeles, CA  
JUDGE: Jennifer Milburn  
DUTCH: 30  
BOB: Black JD Diaz, Brenda  
BOS: Choc SB Non-Member  
Black: 8 JD Diaz, Brenda  
Choc: 6 JD Non-Member  
Steel: 11 SD Pavey, Linda  
Tort: 5 JD Non-Member

DATE: 9/16/00  
SHOW: Decatur RBA-Show B  
WHERE: Monroe, GA  
JUDGE: Mark Henry  
DUTCH: 5  
BOB: Black SD Non-Member  
BOS: Black SB Sobczynski, Jessica  
Black: 5 SD Non-Member

DATE: 9/16/00  
SHOW: Big Valley RA-Show B  
WHERE: Stockton, CA  
JUDGE: Armando Cabrera  
DUTCH: 72  
BOB: Blue JB Schettler, Jim & Fran  
BOS: Blue JD Schettler, Jim & Fran  
Black: 22 JB Schettler, Jim & Fran  
Blue: 20 JB Schettler, Jim & Fran  
Gray: 6 SD Schettler, Jim & Fran  
Choc: 9 JD Schettler, Jim & Fran  
Steel: 5 SD Schettler, Jim & Fran  
Tort: 10 JD Schettler, Jim & Fran

DATE: 9/16/00  
SHOW: Permian Basin Fair & Expo  
WHERE: Odessa, TX  
JUDGE: Bill Fulkers  
DUTCH: 2  
BOB: Black SB Non-Member  
BOS:  
Black: 2 SB Non-Member

DATE: 9/16/00  
SHOW: Town & Country RC  
WHERE: Monticello, MN  
JUDGE: John Grimm  
DUTCH: 29  
BOB: Black JD VanHyfte, Don  
BOS: Black SB Hoagland, Betty  
Black: 10 JD VanHyfte, Don  
Blue: 4 SB Becker, Ross  
Gray: 2 SD VanHyfte, Don  
Choc: 4 JD VanHyfte, Don  
Tort: 9 SB Non-Member

DATE: 9/16/00  
SHOW: Scott Co 4-H YRC  
WHERE: Georgetown, KY  
JUDGE: Tex Thomas  
DUTCH: 41  
BOB: Gray JD Shaw, Paula  
BOS: Black SB Shaw, Paula  
Black: 17 SB Shaw, Paula  
Blue: 2 SD Thomas, Cara  
Gray: 17 JD Shaw, Paula  
Choc: 1 SD Mathis, Denny  
Steel: 3 JD Thomas, Cara  
Tort: 1 SB Thomas, Cara

DATE: 9/16/00  
SHOW: Big Valley RA-Show A  
WHERE: Stockton, CA  
JUDGE: Ken McCracken  
DUTCH: 73  
BOB: Blue SD Giron-Lee, Jill  
BOS: Steel JB Schettler, Jim & Fran  
Black: 22 JB Schettler, Jim & Fran  
Blue: 21 SD Giron-Lee, Jill  
Gray: 6 SD Schettler, Jim & Fran  
Choc: 9 JD Schettler, Jim & Fran  
Steel: 5 SD Schettler, Jim & Fran  
Tort: 10 JB Bullis, Terri

DATE: 9/16/00  
SHOW: Niagara Frontier RC  
WHERE: Hamburg, NY  
JUDGE: Bram Van Velden  
DUTCH: 30  
BOB: Black JD Hall, Skip  
BOS: Gray SB Imes, John  
Black: 10 JD Hall, Skip  
Blue: 6 SB Imes, John  
Gray: 13 SB Imes, John  
Tort: 1 SB Non-Member

DATE: 9/16/00  
SHOW: Central OR RBA  
WHERE: Redmond, OR  
JUDGE: Karen Lovett  
DUTCH: 19  
BOB: Tort JB Dobson, Jill  
BOS: Black JD Dobson, Jill  
Black: 8 JB Silbernagel, Michelle  
Blue: 4 JD Non-Member  
Choc: 2 JB Non-Member  
Tort: 5 JB Dobson, Jill

DATE: 9/16/00  
SHOW: Central OR RBA  
WHERE: Redmond, OR  
JUDGE: Tom Keyes  
DUTCH: 15  
BOB: Black JB Silbernagel, Michelle  
BOS: Tort JD Dobson, Jill  
Black: 6 JB Silbernagel, Michelle  
Blue: 3 JB Non-Member  
Choc: 2 JB Non-Member  
Tort: 4 JD Dobson, Jill

DATE: 9/16/00  
SHOW: Four Corners RBA-Show 1  
WHERE: Cortez, CO  
JUDGE: Bob Peterson  
DUTCH: 30  
BOB: Steel SB Mutal, Sharon  
BOS: Black SD Carlton, Wenton  
Black: 9 JB Carlton, Wenton  
Blue: 7 SD Carlton, Wenton  
Gray: 5 JB Carlton, Wenton  
Choc: 2 JB Carlton, Wenton  
Steel: 4 SB Mutal, Sharon  
Tort: 3 JD Carlton, Wenton

DATE: 9/16/00  
SHOW: Illinois RBA  
WHERE: Springfield, IL  
JUDGE: Kevin Hooper  
DUTCH: 109  
BOB: Black JD Snodgrass/Thompson,  
BOS: Steel SB Snodgrass/Thompson,  
Black: 41 JD Snodgrass/Thompson,  
Blue: 12 JD Non-Member  
Gray: 25 JD Snodgrass/Thompson,  
Choc: 7 JD Graftlund, David  
Steel: 10 SB Snodgrass/Thompson,  
Tort: 14 JD Graftlund, David

DATE: 9/16/00  
SHOW: Washington Co RC  
WHERE: Brenham, TX  
JUDGE: Mary Jo Terry  
DUTCH: 38  
BOB: Choc JD Barfield, Rhonda  
BOS: Black SB Non-Member  
Black: 11 SB Non-Member  
Blue: 14 SD Non-Member  
Gray: 5 SD Barfield, Rhonda  
Choc: 3 JD Barfield, Rhonda  
Steel: 3 SD Barfield, Rhonda  
Tort: 2 JB Barfield, Rhonda

DATE: 9/16/00  
SHOW: Atlantic Canada RBA  
WHERE: Truro, N.S., Canada  
JUDGE: Bob Shaftoe  
DUTCH: 33  
BOB: Black SB Non-Member  
BOS: Black SD Non-Member  
Black: 17 SB Non-Member  
Blue: 11 SB Non-Member  
Gray: 1 SD Non-Member  
Choc: 2 SB Non-Member  
Tort: 2 JD Non-Member

# Quality Dutch in all Colors

**K**evin **H**ooper  
ARBA Judge



President ADRC  
Satisfaction Guaranteed!!  
Will Ship

Breeding Dutch Since 1975

7661 State Route 350  
New Vienna, OH 45159  
(937) 987-2244  
khoop1@juno.com

12/01

Best Display '91,'92, '95, '96, '97,'98,'99 NDS  
Best Display '94, '96, '97 ARBA Conv.  
Best Fur '90, '92, '96 ARBA Conv.  
Best Fur '92 NDS  
Best Black '98 NDS  
Best Blue '97 ARBA Conv.  
Best Chocolate '93,'99 NDS  
Best Gray '93,'94, '96, '97,'99 NDS, '96 '97,'99 ARBA Conv.  
Best Tort '95 NDS, '92, '95, '96 ARBA Conv.  
Best Black '90, '96 ARBA Conv.  
Best Steel '96 ARBA Conv.  
Best Opposite Sex, '96 ARBA Conv.  
Best Opposite Sex, '97 ARBA Conv.  
Best of Breed, '98 NDS  
Best Opposite Sex, '2000 ARBA Conv.

DATE: 9/16/00  
SHOW: River Valley RC  
WHERE: South Bend, IN  
JUDGE: Charisse Ormsby  
DUTCH: 13  
BOB: Black JB Williamson, Wilbur  
BOS: Black JD Non-Member  
Black: 5 JB Williamson, Wilbur  
Blue: 3 JD Jock, Susan & Carolyn  
Choc: 2 JD Non-Member  
Steel: 1  
Tort: 2 SD Jock, Susan & Carolyn

DATE: 9/16/00  
SHOW: Genesee Co R&CBA  
WHERE: Corunna, MI  
JUDGE: John Richter  
DUTCH: 13  
BOB: Gray SD Smith, Michael  
BOS: Black JB Bell, Carlene  
Black: 5 SD Bell, Carlene  
Blue: 1 JB Bell, Carlene  
Gray: 1 SD Smith, Michael  
Choc: 2 JB Bell, Carlene  
Tort: 4 SD Smith, Michael

DATE: 9/16/00  
SHOW: South Jersey R&CBA  
WHERE: Mullica Hill, NJ  
JUDGE: Ray Brewer  
DUTCH: 25  
BOB: Black JD Bollinger, Stacey  
BOS: Gray SB Bounds, Billy  
Black: 6 JD Bollinger, Stacey  
Blue: 4 SB Bollinger, Stacey  
Gray: 5 SB Bounds, Billy  
Choc: 2 SB Ancharski, Denise  
Steel: 1 SD Bounds, Billy  
Tort: 7 JD Bollinger, Stacey

DATE: 9/16/00  
SHOW: Lima RB  
WHERE: Lima, OH  
JUDGE: Carla Wilson  
DUTCH: 82  
BOB: Black SD Hessick, Robert  
BOS: Blue JB Weber, Keith  
Black: 27 SD Hessick, Robert  
Blue: 25 JB Weber, Keith  
Gray: 5 JB Burrey, Leon  
Choc: 8 SB Peters, Penn & Sue  
Steel: 6 SB Dangler, Carol  
Tort: 11 SB Giebel, Mark & Ken

DATE: 9/23/00  
SHOW: Auto City RBA  
WHERE: Ann Arbor, MI  
JUDGE: Joey Shults  
DUTCH: 50  
BOB: Steel SD Dietrich, Tom  
BOS: Gray JB McKinley, Ed  
Black: 20 SD Dietrich, Tom  
Blue: 7 JB Micallef, Anthony  
Gray: 6 JB McKinley, Ed  
Choc: 6 JB Micallef, Anthony  
Steel: 2 SD Dietrich, Tom  
Tort: 9 SD McKinley, Ed

DATE: 9/16/00  
SHOW: National Cattle Congress  
WHERE: Waterloo, IA  
JUDGE: Mike Avesing  
DUTCH: 53  
BOB: Blue SB Mixdorf, Eric & Sharon  
BOS: Blue JD Mixdorf, Eric & Sharon  
Black: 24 JD Mixdorf, Eric & Sharon  
Blue: 13 SB Mixdorf, Eric & Sharon  
Choc: 8 SD Mixdorf, Eric & Sharon  
Tort: 8 SB Mixdorf, Eric & Sharon

DATE: 9/16/00  
SHOW: Four Corners RBA-Show 2  
WHERE: Cortez, CO  
JUDGE: Mike Peacock  
DUTCH: 30  
BOB: Blue SB Mutal, Sharon  
BOS: Blue SD Carlton, Wenton  
Black: 9 JB Carlton, Wenton  
Blue: 7 SB Mutal, Sharon  
Gray: 5 JD Carlton, Wenton  
Choc: 2 JB Carlton, Wenton  
Steel: 4 SB Mutal, Sharon  
Tort: 3 JD Carlton, Wenton

DATE: 9/16/00  
SHOW: Town & Country RC  
WHERE: Monticello, MN  
JUDGE: Patsy Butcher  
DUTCH: 41  
BOB: Black JD VanHyfte, Don  
BOS: Gray SB Non-Member  
Black: 14 JD VanHyfte, Don  
Blue: 6 SD Non-Member  
Gray: 5 SB Non-Member  
Choc: 5 SB Hoagland, Betty  
Tort: 11 SB Non-Member

DATE: 9/17/00  
SHOW: Hare Raisers & FD 4-H  
WHERE: Spokane, WA  
JUDGE: Peter Herman  
DUTCH: 18  
BOB: Blue SB Dills, Tiffany  
BOS: Blue SD Standley, Robin  
Black: 3 SD Standley, Robin  
Blue: 4 SB Dills, Tiffany  
Choc: 4 JD Dills, Tiffany  
Tort: 7 SB Non-Member

DATE: 9/23/00  
SHOW: West Puget Sound  
WHERE: Bremerton, WA  
JUDGE: Cindy Wickizer  
DUTCH: 53  
BOB: Blue SD Nelsen, Pete & Debra  
BOS: Blue SB Nelsen, Pete & Debra  
Black: 16 SD Nelsen, Pete & Debra  
Blue: 15 SD Nelsen, Pete & Debra  
Gray: 14 SD Nelsen, Pete & Debra  
Choc: 7 SD Nelsen, Pete & Debra  
Steel: 1

DATE: 9/17/00  
SHOW: Noble City 4-H Rabbit AC  
WHERE: Kendallville, IN  
JUDGE: Tex Thomas  
DUTCH: 18  
BOB: Black JB Worden, Robert  
BOS: Blue JD Jock, Susan & Carolyn  
Black: 1 JB Worden, Robert  
Blue: 5 JD Jock, Susan & Carolyn  
Gray: 5 SB Worden, Robert  
Choc: 2 JB Jock, Susan & Carolyn  
Steel: 3 SB Jock, Susan & Carolyn  
Tort: 2 SB Jock, Susan & Carolyn

DATE: 9/17/00  
SHOW: Illinois Dutch RC  
WHERE: Springfield, IL  
JUDGE: Erik Bengtson  
DUTCH: 89  
BOB: Black JD Snodgrass/Thompson,  
BOS: Black SB Schwartz, Dan &  
Black: 28 JD Snodgrass/Thompson,  
Blue: 12 JD Non-Member  
Gray: 24 SD Hooper, Kevin  
Choc: 10 JB Hooper, Kevin  
Steel: 7 JD Snodgrass/Thompson,  
Tort: 8 JD Hooper, Kevin

DATE: 9/17/00  
SHOW: Council Bluffs RBA  
WHERE: MO Valley, IA  
JUDGE: Dr. Chris Hayhow  
DUTCH: 25  
BOB: Black JD Evertson, Robert  
BOS: Black JB Non-Member  
Black: 8 JD Evertson, Robert  
Blue: 11 JD Clark, Gary  
Gray: 3 JB Non-Member  
Choc: 3 JD Evertson, Robert

DATE: 9/17/00  
SHOW: Nutmeg RBA  
WHERE: Goshen, CT  
JUDGE: Sam Rizzo  
DUTCH: 20  
BOB: Black SB Non-Member  
BOS: Blue SD Non-Member  
Black: 7 SB Non-Member  
Blue: 5 SD Non-Member  
Gray: 3 JB Dahl, Valerie  
Choc: 1 SD Sartori, Sharon  
Steel: 2 SB Dahl, Valerie  
Tort: 2 JD Dahl, Valerie

DATE: 9/23/00  
SHOW: West Puget Sound  
WHERE: Bremerton, WA  
JUDGE: Patsy Butcher  
DUTCH: 65  
BOB: Blue SD Nelsen, Pete & Debra  
BOS: Blue SB Nelsen, Pete & Debra  
Black: 18 JB Nelsen, Pete & Debra  
Blue: 15 SD Nelsen, Pete & Debra  
Gray: 14 JD Nelsen, Pete & Debra  
Choc: 5 SD Nelsen, Pete & Debra  
Steel: 6 JD Wolfe, Melissa  
Tort: 7 SD Wolfe, Melissa

DATE: 9/17/00  
SHOW: Mid Ohio RB  
WHERE: London, OH  
JUDGE: Tex Thomas  
DUTCH: 12  
BOB: Black SD Bogan, Kevin & Vicki  
BOS: Blue JB Bogan, Kevin & Vicki  
Black: 6 SD Bogan, Kevin & Vicki  
Blue: 3 JB Bogan, Kevin & Vicki  
Gray: 1 SD Bogan, Kevin & Vicki  
Tort: 2 SB Bogan, Kevin & Vicki

DATE: 9/18/00  
SHOW: York Co Ag Society  
WHERE: York, PA  
JUDGE: Dick Allebach  
DUTCH: 25  
BOB: Black SD Schmidgall, Loretta  
BOS: Tort SB Non-Member  
Black: 9 SD Schmidgall, Loretta  
Blue: 1  
Gray: 2 SD Non-Member  
Choc: 7 SB Non-Member  
Tort: 6 SB Non-Member

DATE: 9/19/00  
SHOW: North Star Show Circuit  
WHERE: Superior, WI  
JUDGE: Karen Heintz  
DUTCH: 9  
BOB: Black SB Bengtson, L,D,E&M  
BOS: Blue SD Non-Member  
Black: 6 SB Bengtson, L,D,E&M  
Blue: 2 SD Non-Member  
Steel: 1 JB Non-Member

DATE: 9/22/00  
SHOW: Amarillo Tri-State Fair  
WHERE: Amarillo, TX  
JUDGE: Jeff Albright  
DUTCH: 7  
BOB: Gray SB Non-Member  
BOS: Black SD Non-Member  
Black: 4 SB Non-Member  
Blue: 1  
Gray: 2 SB Non-Member

DATE: 9/23/00  
SHOW: Michigan Dutch RC  
WHERE: Saline, MI  
JUDGE: Unknown  
DUTCH: 63  
BOB: Black JB McKinley, Ed  
BOS: Steel SD Dietrich, Tom  
Black: 26 JB McKinley, Ed  
Blue: 11 SB Doll, Kevin  
Gray: 6 SB McKinley, Ed  
Choc: 6 SD Micallef, Anthony  
Steel: 2 SD Dietrich, Tom  
Tort: 12 JB Dangler, Carol

ARBA Web Page:  
<http://arba.net>

DATE: 9/23/00  
 SHOW: Southwest RBA  
 WHERE: Killeen, TX  
 JUDGE: Fibber McGehee  
 DUTCH: 25  
 BOB: Blue SD Non-Member  
 BOS: Black JB Non-Member  
 Black: 9 JD Non-Member  
 Blue: 13 SD Non-Member  
 Choc: 1 JD Non-Member  
 Steel: 2 JD Non-Member

DATE: 9/23/00  
 SHOW: Carroll Co 4-H R&CC  
 WHERE: Westminster, MD  
 JUDGE: Wendy Feaga  
 DUTCH: 41  
 BOB: Blue JB Wood, Ricky  
 BOS: Steel SD Bounds, Billy  
 Black: 7 JD Bollinger, Stacey  
 Blue: 5 JB Wood, Ricky  
 Gray: 6 SB Sippel, Kristina  
 Choc: 13 JD Wood, Ricky  
 Steel: 3 SD Bounds, Billy  
 Tort: 7 SB Bounds, Billy

DATE: 9/23/00  
 SHOW: Lawrence Co RBA-Show 1  
 WHERE: Lawrenceburg, TN  
 JUDGE: Richard Roehr  
 DUTCH: 49  
 BOB: Black SD Non-Member  
 BOS: Black JB Dill, Vern & Marti  
 Black: 23 SD Non-Member  
 Blue: 7 SB Gilbert, Greg  
 Gray: 5 SB Non-Member  
 Choc: 9 JD Non-Member  
 Steel: 2 SD Non-Member  
 Tort: 3 JB Non-Member

DATE: 9/23/00  
 SHOW: Lawrence Co RBA-Show 2  
 WHERE: Lawrenceburg, TN  
 JUDGE: Kitty Lynch  
 DUTCH: 46  
 BOB: Choc SD Gilbert, Greg  
 BOS: Black JB Gilbert, Greg  
 Black: 26 JB Gilbert, Greg  
 Blue: 6 JD Gilbert, Greg  
 Gray: 6 JD Dill, Vern & Marti  
 Choc: 6 SD Gilbert, Greg  
 Steel: 2 SD Non-Member

DATE: 9/23/00  
 SHOW: W Central Missouri 4-H Youth  
 WHERE: Harrisonville, MO  
 JUDGE: Robert Wallace  
 DUTCH: 36  
 BOB: Black SD Lehmann, Rick  
 BOS: Black SB Lehmann, Rick  
 Black: 13 SD Lehmann, Rick  
 Blue: 18 JD Clark, Gary  
 Choc: 4 JB Clark, Gary  
 Tort: 1 SD Clark, Gary

DATE: 9/23/00  
 SHOW: Oklahoma State Fair  
 WHERE: Oklahoma City, OK  
 JUDGE: Bobby Crosby  
 DUTCH: 13  
 BOB: Blue JB Evenson, Jean  
 BOS: Choc SD O Haver, W.H.  
 Black: 4 SB Evenson, Jean  
 Blue: 3 JB Evenson, Jean  
 Gray: 1 SD O Haver, W.H.  
 Choc: 4 JB Evenson, Jean  
 Steel: 1 JB O Haver, W.H.

DATE: 9/23/00  
 SHOW: Sandburr RA  
 WHERE: Argos, IN  
 JUDGE: Dave Hauser  
 DUTCH: 58  
 BOB: Black JD Snodgrass/Thompson,  
 BOS: Black JB Worden, Robert  
 Black: 10 JD Snodgrass/Thompson,  
 Blue: 10 JB Jock, Susan & Carolyn  
 Gray: 11 SD Worden, Robert  
 Choc: 10 JD Siphema, Robert  
 Steel: 8 JD Snodgrass/Thompson,  
 Tort: 9 SD Nesbitt, Dan

DATE: 9/23/00  
 SHOW: SE Tennessee RBA  
 WHERE: Chattanooga, TN  
 JUDGE:  
 DUTCH: 0  
 BOB:  
 BOS:

DATE: 9/23/00  
 SHOW: State Fair of Virginia  
 WHERE: Richmond, VA  
 JUDGE: Lyman Franklin  
 DUTCH: 26  
 BOB: Tort SB Wood, Ricky  
 BOS: Choc JD Wood, Ricky  
 Black: 5 SB Crawford, Clark  
 Blue: 7 SD Crawford, Clark  
 Gray: 2 SB Non-Member  
 Choc: 4 SB Crawford, Clark  
 Steel: 2 JB Crawford, Clark  
 Tort: 6 SB Wood, Ricky

DATE: 9/23/00  
 SHOW: Central Washington State Fair  
 WHERE: Yakima, WA  
 JUDGE: Jan Coffelt  
 DUTCH: 21  
 BOB: Blue SD Non-Member  
 BOS: Black SB Non-Member  
 Black: 9 SB Non-Member  
 Blue: 4 SD Non-Member  
 Tort: 8 SD Non-Member

DATE: 9/23/00  
 SHOW: Sunrise Youth RBA-Show B  
 WHERE: Santa Maria, CA  
 JUDGE: Joe Lugo  
 DUTCH: 19  
 BOB: Blue JD Non-Member  
 BOS: Tort SB Non-Member  
 Black: 7 SD Non-Member  
 Blue: 8 JD Non-Member  
 Gray: 1 SD Non-Member  
 Steel: 1 SD Non-Member  
 Tort: 2 SB Non-Member

DATE: 9/23/00  
 SHOW: Sunrise Youth RBA  
 WHERE: Santa Maria, CA  
 JUDGE: Dick Swanson  
 DUTCH: 20  
 BOB: Blue JD Non-Member  
 BOS: Tort SB Non-Member  
 Black: 7 SB Gouette, Tracy  
 Blue: 9 JD Non-Member  
 Gray: 1 SD Non-Member  
 Steel: 1 SD Non-Member  
 Tort: 2 SB Non-Member

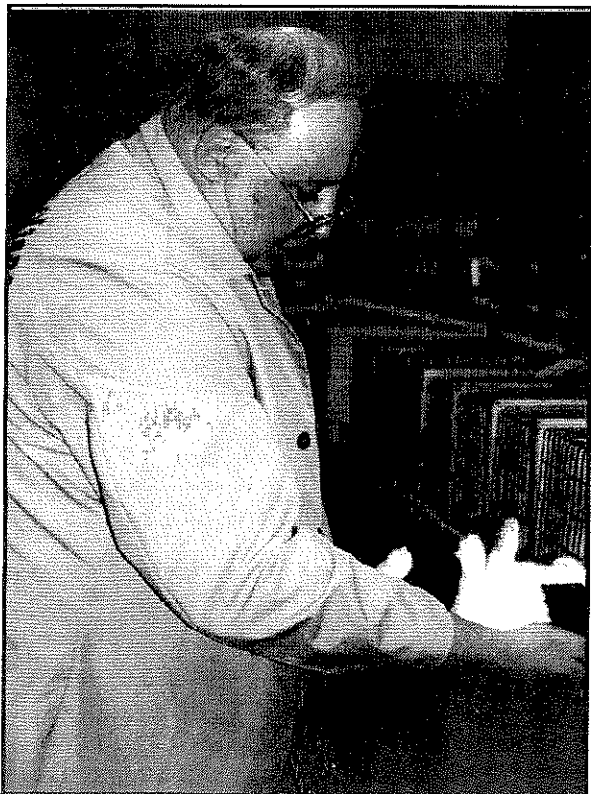

DATE: 9/23/00  
SHOW: Johnson Co RBA  
WHERE: Killeen, TX  
JUDGE: CM Carroll  
DUTCH: 25  
BOB: Black JD Non-Member  
BOS: Black JB Non-Member  
Black: 9 JD Non-Member  
Blue: 13 SD Non-Member  
Choc: 1 JD Non-Member  
Steel: 2 JD Non-Member

DATE: 9/23/00  
SHOW: Minnesota State RBA  
WHERE: Farmington, MN  
JUDGE: Bruce Ormsby  
DUTCH: 84  
BOB: Gray JD McCune, Jess  
BOS: Choc SB Ihrke, Troy  
Black: 21 SB Bengtson, L,D,E&M  
Blue: 12 SD McCune, Jess  
Gray: 9 JD McCune, Jess  
Choc: 16 SB Ihrke, Troy  
Steel: 3 JD Luedtke, Jan  
Tort: 23 JD McCune, Jess

DATE: 9/23/00  
SHOW: North Country R&CBA  
WHERE: Morrisville, NY  
JUDGE: Dick Kuehnle  
DUTCH: 16  
BOB: Choc SB Hanlon, Robert  
BOS: Black JD Hanlon, Robert  
Black: 7 JD Hanlon, Robert  
Blue: 5 SB Hanlon, Robert  
Choc: 4 SB Hanlon, Robert

DATE: 9/24/00  
SHOW: Furry Friends Youth Club  
WHERE: Clark, NJ  
JUDGE: Randy Shumaker  
DUTCH: 16  
BOB: Black JB Preede, Martin  
BOS: Black JD Preede, Martin  
Black: 8 JB Preede, Martin  
Blue: 6 JB Preede, Martin  
Choc: 1 SD Non-Member  
Tort: 1 JD Pecaric, Mark

DATE: 9/24/00  
SHOW: Sandusky Valley RA  
WHERE: Tiffin, OH  
JUDGE: Bill Patrick  
DUTCH: 45  
BOB: Black SD Hessick, Robert  
BOS: Blue JB Non-Member  
Black: 16 SD Hessick, Robert  
Blue: 11 JD Giebel, Mark & Ken  
Gray: 3 SD Smith, Michael  
Choc: 3 SD Hessick, Robert  
Steel: 2 SD Sherman, Jenna  
Tort: 10 JD Smith, Michael

DATE: 9/24/00  
SHOW: Columbus RBA  
WHERE: Circleville, OH  
JUDGE: Terry Fender  
DUTCH: 30  
BOB: Gray SD Hooper, Kevin  
BOS: Black JB Thorpe, Jack  
Black: 12 SD Bogan, Kevin & Vicki  
Blue: 8 JD Hooper, Kevin  
Gray: 5 SD Hooper, Kevin  
Choc: 2 JB Hooper, Kevin  
Tort: 3 SD Hooper, Kevin

DATE: 9/24/00  
SHOW: Fox Valley RC  
WHERE: Weyauwega, WI  
JUDGE: Stan Freed  
DUTCH: 63  
BOB: Blue SD Wiltman, Warren  
BOS: Black SB Wiltman, Warren  
Black: 21 JD Wiltman, Warren  
Blue: 19 SD Wiltman, Warren  
Gray: 1 SD Aisbet, Angela  
Choc: 7 SD Wiltman, Warren  
Steel: 3 SB Shirley, George  
Tort: 12 SB Aisbet, Angela

DATE: 9/24/00  
SHOW: Wabash-Erie Canal RC  
WHERE: Logansport, IN  
JUDGE: George Raisor  
DUTCH: 39  
BOB: Steel SB Snodgrass/Thompson,  
BOS: Black JD Snodgrass/Thompson,  
Black: 15 JD Snodgrass/Thompson,  
Blue: 1 JD Non-Member  
Gray: 6 SD Snodgrass/Thompson,  
Choc: 4 JD Non-Member  
Steel: 8 SB Snodgrass/Thompson,  
Tort: 5 SD Nesbitt, Dan

DATE: 9/24/00  
SHOW: Cumberland Co RBA  
WHERE: Cumberland, ME  
JUDGE: James Abbott  
DUTCH: 25  
BOB: Tort SD Teixeira, Joaquim  
BOS: Tort SB Teixeira, Joaquim  
Black: 9 JB Teixeira, Joaquim  
Choc: 6 JB Teixeira, Joaquim  
Tort: 10 SD Teixeira, Joaquim

DATE: 9/24/00  
SHOW: Washington Co RBA  
WHERE: Washington, PA  
JUDGE: Harry Rice  
DUTCH: 64  
BOB: Black SD Imes, John  
BOS: Black JB Dunmire, Howard  
Black: 18 SD Imes, John  
Blue: 14 SD Imes, John  
Gray: 14 SD Imes, John  
Choc: 13 JD Wood, Ricky  
Steel: 3 JD Wood, Ricky  
Tort: 2 JD Wood, Ricky

DATE: 9/24/00  
SHOW: Winnebago-Forest RC  
WHERE: Belvidere, IL  
JUDGE: John Soper  
DUTCH: 7  
BOB: Gray SB McAtee, Dennis  
BOS: Blue JD Non-Member  
Blue: 1 JD Non-Member  
Gray: 4 SB McAtee, Dennis  
Choc: 1 SD Non-Member  
Steel: 1 SD Non-Member

DATE: 9/28/00  
SHOW: Panhandle Southplains Fair  
WHERE: Lubbock, TX  
JUDGE: Bob Sorrels  
DUTCH: 67  
BOB: Black SB Jenkins, Sharon  
BOS: Blue SD Non-Member  
Black: 28 SB Jenkins, Sharon  
Blue: 13 SB Non-Member  
Gray: 10 SD Non-Member  
Choc: 9 JD Non-Member  
Steel: 4 SD Non-Member  
Tort: 3 JD Non-Member

DATE: 9/30/00  
SHOW: SC State R&CBA  
WHERE: Columbia, SC  
JUDGE: Bill Rice  
DUTCH: 39  
BOB: Blue SD Brewer, Ray & Margie  
BOS: Blue JB Brewer, Ray & Margie  
Black: 9 SB Brewer, Ray & Margie  
Blue: 8 SD Brewer, Ray & Margie  
Gray: 8 SB Brewer, Ray & Margie  
Choc: 5 SB Brewer, Ray & Margie  
Steel: 5 SD Brewer, Ray & Margie  
Tort: 4 SB Brewer, Ray & Margie

DATE: 9/30/00  
SHOW: Tulsa State Fair  
WHERE: Tulsa, OK  
JUDGE: Stan Pulliam  
DUTCH: 2  
BOB: Blue SB Non-Member  
BOS: Black JD Non-Member  
Black: 1 JD Non-Member  
Blue: 1 SB Non-Member

DATE: 9/30/00  
SHOW: Mid-Jersey R&CBA  
WHERE: Augusta, NJ  
JUDGE: Frank Dei Mastro  
DUTCH: 9  
BOB: Tort SB Non-Member  
BOS: Blue SD Non-Member  
Black: 3 JB Non-Member  
Blue: 1 SD Non-Member  
Tort: 5 SB Non-Member

DATE: 9/30/00  
SHOW: Essex Co R&CBA  
WHERE: Danvers, MA  
JUDGE: Paul Jurgelonis  
DUTCH: 43  
BOB: Black SD Non-Member  
BOS: Black JB Non-Member  
Black: 19 SD Non-Member  
Blue: 9 JD Cristina, Johnathan  
Gray: 1 JB Cristina, Johnathan  
Choc: 7 JB Non-Member  
Steel: 2 JB Cristina, Johnathan  
Tort: 5 SB Non-Member



DATE: 9/30/00  
SHOW: Snake River R&CC  
WHERE: Rupert, ID  
JUDGE: Brian Walker  
DUTCH: 23  
BOB: Choc JD Welch, Terry  
BOS: Gray JB Loucks, Linda  
Black: 4 SB Welch, Terry  
Blue: 10 JD Non-Member  
Gray: 4 JB Loucks, Linda  
Choc: 5 JD Welch, Terry

DATE: 9/30/00  
SHOW: Wicita Valley RBA  
WHERE: Decatur, TX  
JUDGE: Tony Bell  
DUTCH: 16  
BOB: Blue SB O Haver, W.H.  
BOS: Black JD Non-Member  
Black: 4 JD Non-Member  
Blue: 3 SB O Haver, W.H.  
Gray: 6 SB Non-Member  
Choc: 2 SD O Haver, W.H.  
Steel: 1 SB O Haver, W.H.

DATE: 9/30/00  
SHOW: Hoosier Dutch RF  
WHERE: Portland, IN  
JUDGE: Bruce Ormsby  
DUTCH: 67  
BOB: Black JB Worden, Robert  
BOS: Gray SD Worden, Robert  
Black: 17 JB Worden, Robert  
Blue: 23 SB Jock, Susan & Carolyn  
Gray: 8 SD Worden, Robert  
Choc: 4 JB Miller, Alan  
Steel: 8 JB Miller, Alan  
Tort: 7 JD Nesbitt, Dan

DATE: 9/30/00  
SHOW: Rogue Valley RF-Show #1  
WHERE: Grants Pass, OR  
JUDGE: Tom Keyes  
DUTCH: 14  
BOB: Black SB Non-Member  
BOS: Black JD Koster, Scott  
Black: 4 SB Non-Member  
Blue: 1 SD Non-Member  
Choc: 3 SB Koster, Scott  
Tort: 6 JD Dobson, Jill

DATE: 9/30/00  
SHOW: Arizona State R&CBA-Show  
WHERE: Cottonwood, AZ  
JUDGE: Chris Howell  
DUTCH: 21  
BOB: Blue SB Mutal, Sharon  
BOS: Black SD Mutal, Sharon  
Black: 8 SD Mutal, Sharon  
Blue: 5 SB Mutal, Sharon  
Gray: 1 SB Non-Member  
Choc: 5 SD Non-Member  
Steel: 2 SB Non-Member

DATE: 9/30/00  
SHOW: Rogue Valley RF  
WHERE: Grants Pass, OR  
JUDGE: Larry Carlson  
DUTCH: 15  
BOB: Tort JB Dobson, Jill  
BOS: Black JD Koster, Scott  
Black: 5 JD Koster, Scott  
Blue: 1 SD Non-Member  
Choc: 3 SB Koster, Scott  
Tort: 6 JB Dobson, Jill

DATE: 9/30/00  
SHOW: Randolph Co RBA  
WHERE: Portland, IN  
JUDGE: Ron Riddle  
DUTCH: 70  
BOB: Black JB Worden, Robert  
BOS: Black JD Worden, Robert  
Black: 20 JB Worden, Robert  
Blue: 23 SB Weber, Keith  
Gray: 8 SD Worden, Robert  
Choc: 4 SB Jock, Susan & Carolyn  
Steel: 8 JD Miller, Alan  
Tort: 7 JD Nesbitt, Dan

DATE: 9/30/00  
SHOW: Magic Valley RBA  
WHERE: Rupert, ID  
JUDGE: Mary Crawford  
DUTCH: 23  
BOB: Gray SB Loucks, Linda  
BOS: Gray JD Loucks, Linda  
Black: 4 SB Welch, Terry  
Blue: 10 JB Loucks, Linda  
Gray: 4 SB Loucks, Linda  
Choc: 5 SB Non-Member

DATE: 9/30/00  
SHOW: Rabbit Ears RC-Show B  
WHERE: Kremmling, CO  
JUDGE: Jody Bean  
DUTCH: 7  
BOB: Blue JB Non-Member  
BOS: Blue SD Non-Member  
Black: 1  
Blue: 5 JB Non-Member  
Choc: 1 SB Non-Member

DATE: 9/30/00  
SHOW: Rabbit Ears RC-Show A  
WHERE: Kremmling, CO  
JUDGE: Patti Fix  
DUTCH: 11  
BOB: Black JD Non-Member  
BOS: Blue JB Non-Member  
Black: 2 JD Non-Member  
Blue: 6 JB Non-Member  
Choc: 3 SB Non-Member

DATE: 9/30/00  
SHOW: Arizona State R&CBA-Show  
WHERE: Cottonwood, AZ  
JUDGE: Lawrence Weeks  
DUTCH: 21  
BOB: Blue SB Mutal, Sharon  
BOS: Black SD Mareska, Pat  
Black: 8 SD Mareska, Pat  
Blue: 5 SB Mutal, Sharon  
Gray: 1 SB Non-Member  
Choc: 5 JD Non-Member  
Steel: 2 SB Non-Member

DATE: 9/30/00  
SHOW: Blue Ridge R&CC  
WHERE: Charlestown, WV  
JUDGE: Stan Freed  
DUTCH: 23  
BOB: Black JB Thompson, Jack  
BOS: Black JD Bollinger, Stacey  
Black: 14 JB Thompson, Jack  
Blue: 3 JD Thompson, Jack  
Gray: 1 JD Non-Member  
Tort: 5 JD Bollinger, Stacey

DATE: 9/30/00  
SHOW: Mid South Fair  
WHERE: Memphis, TN  
JUDGE: Tex Thomas  
DUTCH: 57  
BOB: Black JD Non-Member  
BOS: Black SB Dill, Vern & Marti  
Black: 19 JD Non-Member  
Blue: 9 JD Gilpin, Diana  
Gray: 8 SD Dill, Vern & Marti  
Choc: 12 SB Non-Member  
Steel: 7 SD Non-Member  
Tort: 2

DATE: 9/30/00  
SHOW: Piedmont Triad-Show A  
WHERE: Winston-Salem, NC  
JUDGE: Bill Whaley  
DUTCH: 8  
BOB: Tort JB Barnes, Lori  
BOS: Tort JD Barnes, Lori  
Black: 1 SD Non-Member  
Blue: 2 JB McKenna, Robert  
Choc: 1 SD Non-Member  
Tort: 4 JB Barnes, Lori

DATE: 9/30/00  
SHOW: Piedmont Triad-Show B  
WHERE: Winston-Salem, NC  
JUDGE: Jeff Hardin  
DUTCH: 14  
BOB: Black JD Bell, Rickey  
BOS: Blue SB Bell, Rickey  
Black: 6 JD Bell, Rickey  
Blue: 3 SB Bell, Rickey  
Choc: 1 SD Non-Member  
Tort: 4 JB Barnes, Lori

DATE: 9/30/00  
SHOW: Desert Country RBA-Show 1  
WHERE: Alamogordo, NM  
JUDGE: Kyle Cunningham  
DUTCH: 30  
BOB: Black JD Carlton, Wenton  
BOS: Gray SB Non-Member  
Black: 10 JD Carlton, Wenton  
Blue: 3 JD Carlton, Wenton  
Gray: 10 SB Non-Member  
Choc: 5 JD Carlton, Wenton  
Steel: 1 JD Carlton, Wenton  
Tort: 1 SD Carlton, Wenton

# 2001 National Dutch Show

## April 20 - 22

DATE: 9/30/00  
SHOW: Desert Country RBA-Show 2  
WHERE: Alamogordo, NM  
JUDGE: Doug King  
DUTCH: 31  
BOB: Black SD Carlton, Wenton  
BOS: Choc SB Carlton, Wenton  
Black: 10 SD Carlton, Wenton  
Blue: 3 SB Non-Member  
Gray: 10 JD Carlton, Wenton  
Choc: 5 SB Carlton, Wenton  
Steel: 1 JD Carlton, Wenton  
Tort: 2 SD Carlton, Wenton

DATE: 9/30/00  
SHOW: Central Louisiana RBA  
WHERE: Boyce, LA  
JUDGE: Charmaine Rudolph  
DUTCH: 62  
BOB: Blue JD Daniel, Jimmie  
BOS: Black JB Daniel, Jimmie  
Black: 13 SD Daniel, Jimmie  
Blue: 12 JD Daniel, Jimmie  
Gray: 12 SD Daniel, Jimmie  
Choc: 9 SB Daniel, Jimmie  
Steel: 7 JB Palmer, Nancy  
Tort: 9 JD Non-Member

DATE: 9/30/00  
SHOW: Phelps Co RBA-Show A  
WHERE: Rolla, MO  
JUDGE: Ray Hall  
DUTCH: 20  
BOB: Black JB Tackett, Bob  
BOS: Blue JD Clark, Gary  
Black: 5 JB Tackett, Bob  
Blue: 11 JD Clark, Gary  
Choc: 4 SB Non-Member

DATE: 9/30/00  
SHOW: Phelps Co RBA-Show B  
WHERE: Rolla, MO  
JUDGE: Walt Grebner  
DUTCH: 18  
BOB: Blue JD Clark, Gary  
BOS: Black JB Tackett, Bob  
Black: 4 JB Tackett, Bob  
Blue: 11 JD Clark, Gary  
Choc: 3 SB Non-Member

DATE: 10/7/00  
SHOW: Georgia State R&CBA-Show  
WHERE: Perry, GA  
JUDGE: Brad Kingsbury  
DUTCH: 21  
BOB: Gray JD Dill, Vern & Marti  
BOS: Black JB Dill, Vern & Marti  
Black: 12 SD Non-Member  
Blue: 5 JD Non-Member  
Gray: 2 JD Dill, Vern & Marti  
Choc: 1 SB Non-Member  
Tort: 1 SD Non-Member

DATE: 10/1/00  
SHOW: Monroe Co RBA  
WHERE: Waterloo, IL  
JUDGE: Butch Hall  
DUTCH: 5  
BOB: Blue SB Killingsworth, Wayne  
BOS: Black JD Satulla, Janet  
Black: 3 JD Satulla, Janet  
Blue: 1 SB Killingsworth, Wayne  
Choc: 1 JB Satulla, Janet

DATE: 10/1/00  
SHOW: Cuyahoga Co R&CBA  
WHERE: Berea, OH  
JUDGE: Richard Allebach  
DUTCH: 24  
BOB: Blue JD Non-Member  
BOS: Steel SB Weaver, Thomas  
Black: 12 SB Non-Member  
Blue: 4 JD Non-Member  
Gray: 2 JB Nixon, Larry  
Choc: 1 SB Nixon, Larry  
Steel: 1 SB Weaver, Thomas  
Tort: 4 SD Non-Member

DATE: 10/1/00  
SHOW: Miami Valley RC  
WHERE: Greenville, OH  
JUDGE: Dave Hauser  
DUTCH: 54  
BOB: Black SB Billups, Rick & Julie  
BOS: Tort JD Billups, Rick & Julie  
Black: 23 SB Billups, Rick & Julie  
Blue: 14 JD Hooper, Kevin  
Gray: 4 SD Hooper, Kevin  
Choc: 2 SD Hooper, Kevin  
Tort: 11 JD Billups, Rick & Julie

DATE: 10/1/00  
SHOW: Tri County RBA  
WHERE: Jefferson, WI  
JUDGE: Rich Steinberg  
DUTCH: 46  
BOB: Black SB Wiltman, Warren  
BOS: Black JD Wiltman, Warren  
Black: 18 SB Wiltman, Warren  
Blue: 15 SB Wiltman, Warren  
Gray: 1 SD Aisbet, Angela  
Choc: 3 JB Gates, Darrell & Karen  
Steel: 3 SD Non-Member  
Tort: 6 JD Aisbet, Angela

DATE: 10/7/00  
SHOW: Tri Valley RBA-Show B  
WHERE: Vallejo, CA  
JUDGE: Bruce Brown  
DUTCH: 59  
BOB: Tort SB Lowey, Chris & Denise  
BOS: Gray SD Lowey, Chris & Denise  
Black: 17 SD Schettler, Jim & Fran  
Blue: 14 JB Schettler, Jim & Fran  
Gray: 6 SD Lowey, Chris & Denise  
Choc: 9 SD Schettler, Jim & Fran  
Steel: 6 SD Schettler, Jim & Fran  
Tort: 7 SB Lowey, Chris & Denise

DATE: 10/1/00  
SHOW: Blenerhasset RBA  
WHERE: Marietta, OH  
JUDGE: Jennifer Brougham Ortman  
DUTCH: 39  
BOB: Blue JD Peters, Penn & Sue  
BOS: Black SB Peters, Penn & Sue  
Black: 15 SD Dunmire, Howard  
Blue: 12 JD Peters, Penn & Sue  
Gray: 3 JD Shaw, Paula  
Choc: 9 SD Henry, Joseph

DATE: 10/7/00  
SHOW: Long's Peak RB  
WHERE: Greeley, CO  
JUDGE: Patti Fix  
DUTCH: 5  
BOB: Choc SB Non-Member  
BOS: Black SD Non-Member  
Black: 3 SD Non-Member  
Blue: 1 SB Non-Member  
Choc: 1 SB Non-Member

DATE: 10/7/00  
SHOW: Northwest Dutch RC  
WHERE: Enumclaw, WA  
JUDGE: Russ Powell  
DUTCH: 137  
BOB: Blue SB Nelsen, Pete & Debra  
BOS: Gray JD Nelsen, Pete & Debra  
Black: 32 JB Nelsen, Pete & Debra  
Blue: 28 SB Nelsen, Pete & Debra  
Gray: 30 JD Nelsen, Pete & Debra  
Choc: 12 SD Nelsen, Pete & Debra  
Steel: 11 SB Gregg, Lloyd  
Tort: 24 SB Non-Member

DATE: 10/7/00  
SHOW: San Gabriel Valley CBA  
WHERE: Pomona, CA  
JUDGE: Mike Lovejoy  
DUTCH: 43  
BOB: Black JD Diaz, Brenda  
BOS: Black JB Pavey, Linda  
Black: 18 JD Diaz, Brenda  
Blue: 9 SB Keegan, Julie & Bob  
Gray: 8 JB Keegan, Julie & Bob  
Choc: 4 SD Non-Member  
Tort: 4 JD Diaz, Brenda

DATE: 10/7/00  
SHOW: Tri Valley RBA-Show A  
WHERE: Vallejo, CA  
JUDGE: Bobbie Meyer  
DUTCH: 60  
BOB: Blue JB Schettler, Jim & Fran  
BOS: Steel SD Lowey, Chris & Denise  
Black: 17 SB Lowey, Chris & Denise  
Blue: 15 JB Schettler, Jim & Fran  
Gray: 6 JB Lowey, Chris & Denise  
Choc: 9 SB Schettler, Jim & Fran  
Steel: 6 SB Lowey, Chris & Denise  
Tort: 7 SB Lowey, Chris & Denise

DATE: 10/7/00  
SHOW: Central Montana RB-Show A  
WHERE: Great Falls, MT  
JUDGE: Bob Koch  
DUTCH: 14  
BOB: Gray JB Non-Member  
BOS: Choc JD Non-Member  
Black: 3 JB Non-Member  
Blue: 2 SB Non-Member  
Gray: 3 JB Non-Member  
Choc: 5 JD Non-Member  
Tort: 1 SB Non-Member

DATE: 10/7/00  
SHOW: Central Montana RB-Show B  
WHERE: Great Falls, MT  
JUDGE: Fred Roberts  
DUTCH: 14  
BOB: Black JB Non-Member  
BOS: Choc JD Non-Member  
Black: 3 JB Non-Member  
Blue: 2 JB Non-Member  
Gray: 3 JB Non-Member  
Choc: 5 JD Non-Member  
Tort: 1 SB Non-Member

DATE: 10/7/00  
SHOW: Northern Plains RBA  
WHERE: West Fargo, ND  
JUDGE: Ross Becker  
DUTCH: 20  
BOB: Black JB Non-Member  
BOS: Black JD Non-Member  
Black: 8 JB Non-Member  
Gray: 3 JD Non-Member  
Choc: 7 SD Non-Member  
Steel: 2 JB Non-Member

DATE: 10/7/00  
SHOW: Georgia State R&CBA-Show  
WHERE: Perry, GA  
JUDGE:  
DUTCH: 0  
BOB:  
BOS:

DATE: 10/7/00  
SHOW: KAW Valley RC  
WHERE: Gardner, KS  
JUDGE: Marvin Cole  
DUTCH: 9  
BOB: Black JD Charles, Tony &  
BOS: Blue JB Charles, Tony & Cheryl  
Black: 5 JD Charles, Tony & Cheryl  
Blue: 3 JB Charles, Tony & Cheryl  
Tort: 1 SD Barnes, Briony

DATE: 10/8/00  
SHOW: South Dakota RBA  
WHERE: Aberdeen, SD  
JUDGE: Ron LaFrenz  
DUTCH: 13  
BOB: Tort SD Non-Member  
BOS: Black SB Non-Member  
Black: 2 SB Non-Member  
Blue: 4 JB Non-Member  
Gray: 1 SD Non-Member  
Choc: 2 SD Non-Member  
Tort: 4 SD Non-Member

DATE: 10/7/00  
 SHOW: Hop 2 It RBA  
 WHERE: Marshall, MI  
 JUDGE: Willis Bouwkamp  
 DUTCH: 50  
 BOB: Choc JB Marti, Gary  
 BOS: Choc JD Non-Member  
 Black: 13 SB Jock, Susan & Carolyn  
 Blue: 10 JB Bell, Carlene  
 Gray: 3 JD Non-Member  
 Choc: 14 JB Marti, Gary  
 Steel: 2 SD Non-Member  
 Tort: 8 SB Non-Member

DATE: 10/7/00  
 SHOW: Frostbite Falls RC  
 WHERE: West Fargo, ND  
 JUDGE: Sheri Cossette  
 DUTCH: 20  
 BOB: Black JD Non-Member  
 BOS: Black JB Non-Member  
 Black: 8 JD Non-Member  
 Gray: 3 JD Non-Member  
 Choc: 7 SB Non-Member  
 Steel: 2 JB Non-Member

DATE: 10/7/00  
 SHOW: San Juan RBA-Show #1  
 WHERE: Kirkland, NM  
 JUDGE: Roger Banks  
 DUTCH: 28  
 BOB: Gray SB Carlton, Wenton  
 BOS: Steel JD Carlton, Wenton  
 Black: 14 SD Garcia, Marie  
 Blue: 1 JD Carlton, Wenton  
 Gray: 3 SB Carlton, Wenton  
 Choc: 3 SB Carlton, Wenton  
 Steel: 3 JD Carlton, Wenton  
 Tort: 4 SD Carlton, Wenton

DATE: 10/7/00  
 SHOW: Iowa State RBA  
 WHERE: Des Moines, IA  
 JUDGE: Mike Avesing  
 DUTCH: 24  
 BOB: Blue JD Lehmann, Rick  
 BOS: Black SB Mixdorf, Eric & Sharon  
 Black: 12 SB Mixdorf, Eric & Sharon  
 Blue: 5 JD Lehmann, Rick  
 Choc: 4 JD Mixdorf, Eric & Sharon  
 Tort: 3 SD Mixdorf, Eric & Sharon

DATE: 10/7/00  
 SHOW: Long's Peak RB  
 WHERE: Greeley, CO  
 JUDGE: Doug Tschantz  
 DUTCH: 12  
 BOB: Black JB Non-Member  
 BOS: Black SD Non-Member  
 Black: 5 JB Non-Member  
 Blue: 2 SB Non-Member  
 Choc: 5 JB Non-Member

DATE: 10/7/00  
 SHOW: San Antonio RBA  
 WHERE: Sequin, TX  
 JUDGE: Mary Jo Terry  
 DUTCH: 33  
 BOB: Steel SB Non-Member  
 BOS: Blue SD Non-Member  
 Black: 10 JB Non-Member  
 Blue: 16 JB Non-Member  
 Steel: 5 SB Non-Member  
 Tort: 2 SD Non-Member

DATE: 10/7/00  
 SHOW: Guadalupe Co Fair  
 WHERE: Sequin, TX  
 JUDGE: Mike Withrow  
 DUTCH: 32  
 BOB: Steel SD Non-Member  
 BOS: Blue JB Non-Member  
 Black: 10 SD Non-Member  
 Blue: 15 SD Non-Member  
 Steel: 5 SD Non-Member  
 Tort: 2 SD Non-Member

DATE: 10/7/00  
 SHOW: Evergreen RBA-Show A  
 WHERE: Enumclaw, WA  
 JUDGE: Patsy Butcher  
 DUTCH: 125  
 BOB: Blue SD Nelsen, Pete & Debra  
 BOS: Black JB Non-Member  
 Black: 32 SD Nelsen, Pete & Debra  
 Blue: 23 SD Nelsen, Pete & Debra  
 Gray: 26 SB Nelsen, Pete & Debra  
 Choc: 10 JB Nelsen, Pete & Debra  
 Steel: 12 SD Wolfe, Melissa  
 Tort: 22 JD Cleavenger, Sarah

DATE: 10/7/00  
 SHOW: San Juan RBA-Show #2  
 WHERE: Kirkland, NM  
 JUDGE: Neal Craythorn  
 DUTCH: 28  
 BOB: Black JB Carlton, Wenton  
 BOS: Black SD Carlton, Wenton  
 Black: 14 JB Carlton, Wenton  
 Blue: 1 JD Carlton, Wenton  
 Gray: 3 SB Carlton, Wenton  
 Choc: 3 SB Carlton, Wenton  
 Steel: 3 SB Carlton, Wenton  
 Tort: 4 SB Carlton, Wenton

DATE: 10/8/00  
 SHOW: Central PA RBA  
 WHERE: Rock Spring, PA  
 JUDGE: Ron Riddle  
 DUTCH: 27  
 BOB: Blue JD Dunmire, Howard  
 BOS: Black JB Thompson, Jack  
 Black: 17 JB Thompson, Jack  
 Blue: 7 JD Dunmire, Howard  
 Gray: 3 SB Non-Member

DATE: 10/8/00  
 SHOW: Hoosier Dutch RF  
 WHERE: Van Wert, OH  
 JUDGE: Carla Wilson  
 DUTCH: 41  
 BOB: Blue SB Weber, Keith  
 BOS: Gray SD Worden, Robert  
 Black: 4 JB Worden, Robert  
 Blue: 20 SB Weber, Keith  
 Gray: 7 SD Worden, Robert  
 Choc: 5 SB Jock, Susan & Carolyn  
 Steel: 4 JB Burrey, Leon  
 Tort: 1 JB Shull, Reggie

DATE: 10/8/00  
 SHOW: Evergreen RBA-Show B  
 WHERE: Enumclaw, WA  
 JUDGE: Sharon Johnson  
 DUTCH: 48  
 BOB: Black JB Non-Member  
 BOS: Blue JD Non-Member  
 Black: 18 JB Non-Member  
 Blue: 6 SB Gregg, Lloyd  
 Gray: 5 JD Non-Member  
 Choc: 2 JB Gregg, Lloyd  
 Steel: 5 SD Non-Member  
 Tort: 12 SD Gregg, Lloyd

Treasurer's Report

30-Sep-00

General Fund	\$	15,435.65
Contingency Fund	\$	5,715.58
CD (Cont Fund)	\$	2,409.37
Total Funds Available	\$	23,560.60



DATE: 10/8/00  
SHOW: Lake Geauga RCC  
WHERE: Painesville, OH  
JUDGE: Al Butler  
DUTCH: 23  
BOB: Gray SB Imes, John  
BOS: Gray SD Imes, John  
Black: 7 JD Imes, John  
Blue: 3 SB Imes, John  
Gray: 11 SB Imes, John  
Tort: 2 SD Wacker, Yvonne

DATE: 10/8/00  
SHOW: Van Wert Co RBA  
WHERE: Van Wert, OH  
JUDGE: Dave Hauser  
DUTCH: 66  
BOB: Gray SD Worden, Robert  
BOS: Black JB Worden, Robert  
Black: 11 JB Worden, Robert  
Blue: 27 SD Weber, Keith  
Gray: 8 SD Worden, Robert  
Choc: 6 JB Jock, Susan & Carolyn  
Steel: 6 JB Burrey, Leon  
Tort: 8 SB Giebel, Mark & Ken

DATE: 10/8/00  
SHOW: Iowa State Dutch RC  
WHERE: Des Moines, IA  
JUDGE: Brent Rice  
DUTCH: 55  
BOB: Tort JD McCune, Jess  
BOS: Tort SB Mixdorf, Eric & Sharon  
Black: 22 SB Mixdorf, Eric & Sharon  
Blue: 12 SD McCune, Jess  
Gray: 3 SD McCune, Jess  
Choc: 6 JD Mixdorf, Eric & Sharon  
Steel: 3 SB McCune, Jess  
Tort: 9 JD McCune, Jess

DATE: 10/8/00  
SHOW: Zanesville RBA  
WHERE: Zanesville, OH  
JUDGE:  
DUTCH: 0  
BOB:  
BOS:

DATE: 10/12/00  
SHOW: Arizona State Fair  
WHERE: Phoenix, AZ  
JUDGE: Bob Peterson  
DUTCH: 51  
BOB: Choc JD Carlton, Wenton  
BOS: Tort SB Carlton, Wenton  
Black: 18 JB Carlton, Wenton  
Blue: 7 SB Carlton, Wenton  
Gray: 9 JD Carlton, Wenton  
Choc: 3 JD Carlton, Wenton  
Steel: 9 JB Carlton, Wenton  
Tort: 5 SB Carlton, Wenton

DATE: 10/14/00  
SHOW: Truckee Meadows RC  
WHERE: Sparks, NV  
JUDGE: Allan Ormond  
DUTCH: 18  
BOB: Black SB Non-Member  
BOS: Black SD Non-Member  
Black: 6 SB Non-Member  
Blue: 2 SD Non-Member  
Gray: 3 SB Non-Member  
Choc: 3 JB Non-Member  
Steel: 1 JB Non-Member  
Tort: 3 SB Non-Member

DATE: 10/14/00  
SHOW: Coastal State RBA  
WHERE: Lakeland, FL  
JUDGE: Peg Hailey  
DUTCH: 17  
BOB: Black JD Styles, Gene  
BOS: Steel JB Non-Member  
Black: 10 JD Styles, Gene  
Blue: 3 SD Non-Member  
Gray: 1 JD Styles, Gene  
Steel: 3 JB Non-Member

DATE: 10/14/00  
SHOW: Coastal State RBA  
WHERE: Lakeland, FL  
JUDGE: David Somers  
DUTCH: 17  
BOB: Blue SD Non-Member  
BOS: Steel JB Non-Member  
Black: 8 JD Styles, Gene  
Blue: 3 SD Non-Member  
Gray: 1 JD Styles, Gene  
Choc: 2 JB Non-Member  
Steel: 3 JB Non-Member

DATE: 10/14/00  
SHOW: White Tail RBA  
WHERE: Caylord, MI  
JUDGE: Phil Woollet  
DUTCH: 7  
BOB: Choc SB Non-Member  
BOS: Black SD Non-Member  
Black: 2 SD Non-Member  
Gray: 1 SD Non-Member  
Choc: 2 SB Non-Member  
Tort: 2 SB Non-Member

DATE: 10/14/00  
SHOW: Truckee Meadows RC  
WHERE: Sparks, NV  
JUDGE: Sharon Brown  
DUTCH: 13  
BOB: Blue SD Non-Member  
BOS: Black SB Non-Member  
Black: 5 SD Non-Member  
Blue: 2 SD Non-Member  
Gray: 1 JB Non-Member  
Choc: 2 JB Non-Member  
Steel: 1 JB Non-Member  
Tort: 2 SB Non-Member

DATE: 10/14/00  
SHOW: Rio Grande Valley RA-Show A  
WHERE: Albuquerque, NM  
JUDGE: Katy Saul  
DUTCH: 24  
BOB: Black SD Garcia, Marie  
BOS: Blue SB Non-Member  
Black: 13 SD Garcia, Marie  
Blue: 1 SB Non-Member  
Gray: 7 SB Non-Member  
Choc: 3 JD Non-Member

DATE: 10/14/00  
SHOW: NYSR&CBA  
WHERE: Syracuse, NY  
JUDGE: Helen Brose  
DUTCH: 38  
BOB: Gray JD Dishaw, Larry  
BOS: Black SB Dishaw, Larry  
Black: 13 SD Hanlon, Robert  
Blue: 10 SB Hanlon, Robert  
Gray: 8 JD Dishaw, Larry  
Choc: 3 SB Hanlon, Robert  
Steel: 2 JD Dishaw, Larry  
Tort: 2 SD Dishaw, Larry

DATE: 10/14/00  
SHOW: Kansas State RBA  
WHERE: Hutchinson, KS  
JUDGE: Tex Thomas  
DUTCH: 50  
BOB: Black SD Non-Member  
BOS: Black SB Non-Member  
Black: 17 SD Non-Member  
Blue: 8 JB Charles, Tony & Cheryl  
Gray: 11 JD Colborn, Jack & Charlott  
Choc: 3 SD Non-Member  
Steel: 6 JB Non-Member  
Tort: 5 JD Non-Member

DATE: 10/14/00  
SHOW: Portage Co R&CB  
WHERE: Randolph, OH  
JUDGE: Al Butler  
DUTCH: 36  
BOB: Black JB Dunmire, Howard  
BOS: Blue JD Peters, Penn & Sue  
Black: 12 JB Dunmire, Howard  
Blue: 9 JD Peters, Penn & Sue  
Gray: 9 SB Imes, John  
Choc: 4 JD Peters, Penn & Sue  
Tort: 2 JB Imes, John

DATE: 10/14/00  
SHOW: Penn Ohio RB  
WHERE: Randolph, OH  
JUDGE: Mike D'Amico  
DUTCH: 36  
BOB: Blue JD Dunmire, Howard  
BOS: Gray SB Imes, John  
Black: 12 JD Dunmire, Howard  
Blue: 9 JD Dunmire, Howard  
Gray: 9 SD Imes, John  
Choc: 4 JB Peters, Penn & Sue  
Tort: 2 JD Wacker, Yvonne

DATE: 10/14/00  
SHOW: Borderline RC-Show 2  
WHERE: Cambridge, MN  
JUDGE: Gary Grimm  
DUTCH: 23  
BOB: Black SB Hoagland, Betty  
BOS: Blue SD Non-Member  
Black: 8 SB Hoagland, Betty  
Blue: 3 SD Non-Member  
Gray: 2 SD VanHyfte, Don  
Choc: 8 SD Hoagland, Betty  
Tort: 2 SD VanHyfte, Don

## ADRC STANDING COMMITTEES

### ELECTION COMMITTEE

Greg Gilbert, Bob McKenna, and Ricky Wood.

### STANDARDS COMMITTEE -- for 2000-2005

Dick Evenburg/Kay Stearns, Tom Dietrich, Jill Dobson, Scott Williamson, Fran Schettler

DATE: 10/14/00  
SHOW: NYS R&CBA  
WHERE: Syracuse, NY  
JUDGE: Paul Kyle  
DUTCH: 40  
BOB: Gray SD Dishaw, Larry  
BOS: Black SB Dishaw, Larry  
Black: 16 SB Dishaw, Larry  
Blue: 10 SB Hanlon, Robert  
Gray: 7 SD Dishaw, Larry  
Choc: 3 SB Hanlon, Robert  
Steel: 2 JD Dishaw, Larry  
Tort: 2 SD Dishaw, Larry

DATE: 10/14/00  
SHOW: Rio Grande Valley RA-Show B  
WHERE: Albuquerque, NM  
JUDGE: Chris Howell  
DUTCH: 23  
BOB: Black JD Garcia, Marie  
BOS: Blue SB Non-Member  
Black: 13 JD Garcia, Marie  
Blue: 1 SB Non-Member  
Gray: 6 SD Non-Member  
Choc: 3 JD Non-Member

DATE: 10/14/00  
SHOW: Central Valley RBA-Show B  
WHERE: Hanford, CA  
JUDGE: Randy Shumaker  
DUTCH: 83  
BOB: Black JD Williamson, Beau  
BOS: Black SB Williamson, Beau  
Black: 23 JD Williamson, Beau  
Blue: 26 JD Schettler, Jim & Fran  
Gray: 7 JB Lowey, Chris & Denise  
Choc: 10 JD Schettler, Jim & Fran  
Steel: 6 SB Lowey, Chris & Denise  
Tort: 11 JD Non-Member

DATE: 10/14/00  
SHOW: Central Valley RBA-Show A  
WHERE: Hanford, CA  
JUDGE: Brooke Baldwin  
DUTCH: 85  
BOB: Blue SD Giron-Lee, Jill  
BOS: Blue JB Schettler, Jim & Fran  
Black: 24 SD Williamson, Beau  
Blue: 27 SD Giron-Lee, Jill  
Gray: 7 JD Schettler, Jim & Fran  
Choc: 10 JD Schettler, Jim & Fran  
Steel: 6 SD Schettler, Jim & Fran  
Tort: 11 SB Lowey, Chris & Denise

DATE: 10/14/00  
SHOW: Borderline RC-Show!  
WHERE: Cambridge, MN  
JUDGE: Mike Avesing  
DUTCH: 35  
BOB: Black JB VanHyfte, Don  
BOS: Gray JD VanHyfte, Don  
Black: 10 JB VanHyfte, Don  
Blue: 3 SD Non-Member  
Gray: 4 SB Daluge, Jim  
Choc: 11 JB Hoagland, Betty  
Tort: 7 JB Daluge, Jim

DATE: 10/15/00  
SHOW: NYS RCBA  
WHERE: Syracuse, NY  
JUDGE: Roger Cota  
DUTCH: 18  
BOB: Black JD Dishaw, Larry  
BOS: Gray SB Dishaw, Larry  
Black: 3 JD Dishaw, Larry  
Blue: 3 SB Dishaw, Larry  
Gray: 8 SB Dishaw, Larry  
Steel: 2 JD Dishaw, Larry  
Tort: 2 SD Dishaw, Larry

DATE: 10/15/00  
SHOW: Springfield R&CBA  
WHERE: Springfield, OH  
JUDGE: Mary Wunderlin  
DUTCH: 6  
BOB: Black JB Non-Member  
BOS: Black JD Non-Member  
Black: 4 JB Non-Member  
Choc: 1 JD Non-Member  
Tort: 1 SB Non-Member

DATE: 10/15/00  
SHOW: Diamond State RC-Show #2  
WHERE: Little Rock, AR  
JUDGE:  
DUTCH: 0  
BOB:  
BOS:

DATE: 10/15/00  
SHOW: Marion Co RBA  
WHERE: Salem, IL  
JUDGE: Caleb Thomas  
DUTCH: 1  
BOB: Black SD Non-Member

BOS:  
Black: 1 SD Non-Member

DATE: 10/15/00  
SHOW: Diamond State RC-Show #1  
WHERE: Little Rock, AR  
JUDGE:  
DUTCH: 0  
BOB:  
BOS:

DATE: 10/18/00  
SHOW: Tuscarawas Co RBA  
WHERE: Dover, OH  
JUDGE: Kevin Hooper  
DUTCH: 18  
BOB: Black JD Dunmire, Howard  
BOS: Black JB Dunmire, Howard  
Black: 10 JD Dunmire, Howard  
Blue: 6 JD Dunmire, Howard  
Choc: 1 SB Non-Member  
Steel: 1 SB Weaver, Thomas

DATE: 10/21/00  
SHOW: North Central AL RBC-Show  
WHERE: Elkmont, AL  
JUDGE: Bill Gendren  
DUTCH: 17  
BOB: Black JB Dill, Vern & Marti  
BOS: Black JD Dill, Vern & Marti  
Black: 5 JB Dill, Vern & Marti  
Blue: 1 JD Non-Member  
Gray: 5 SD Dill, Vern & Marti  
Choc: 2 SD Non-Member  
Tort: 4 JD Non-Member

DATE: 10/21/00  
SHOW: North Central AL RBC-Show  
WHERE: Elkmont, AL  
JUDGE: Randy Hickman  
DUTCH: 18  
BOB: Black JB Dill, Vern & Marti  
BOS: Gray SD Dill, Vern & Marti  
Black: 6 JB Dill, Vern & Marti  
Blue: 1 JD Non-Member  
Gray: 5 SD Dill, Vern & Marti  
Choc: 2 SB Non-Member  
Tort: 4 SD Non-Member

DATE: 10/21/00  
SHOW: Tri Cities RA  
WHERE: Kennewick, WA  
JUDGE: Fred Roberts  
DUTCH: 64  
BOB: Black JB Non-Member  
BOS: Tort JD Non-Member  
Black: 24 JB Non-Member  
Blue: 8 SB Dills, Tiffany  
Gray: 6 JD Gregg, Lloyd  
Choc: 4 SB Gregg, Lloyd  
Steel: 8 SB Gregg, Lloyd  
Tort: 14 JD Non-Member

DATE: 10/21/00  
SHOW: Tri Cities RA-Splty  
WHERE: Kennewick, WA  
JUDGE: Vern Palmblad  
DUTCH: 55  
BOB: Tort JD Gregg, Lloyd  
BOS: Tort JB Gregg, Lloyd  
Black: 17 SB Gregg, Lloyd  
Blue: 6 SB Dills, Tiffany  
Gray: 6 JB Non-Member  
Choc: 3 JB Non-Member  
Steel: 8 SB Gregg, Lloyd  
Tort: 15 JD Gregg, Lloyd

DATE: 10/21/00  
SHOW: California R&CS-Show B  
WHERE: Pomona, CA  
JUDGE: Jennifer Milburn  
DUTCH: 14  
BOB: Gray JB Purpus, Joanne  
BOS: Gray SD Purpus, Joanne  
Black: 3 SD Diaz, Brenda  
Blue: 1  
Gray: 9 JB Purpus, Joanne  
Tort: 1 JD Diaz, Brenda

DATE: 10/21/00  
SHOW: California R&CS-Show A  
WHERE: Pomona, CA  
JUDGE: Jamie Green  
DUTCH: 30  
BOB: Gray SD Purpus, Joanne  
BOS: Blue SB Non-Member  
Black: 9 SD Non-Member  
Blue: 7 SB Non-Member  
Gray: 12 SD Purpus, Joanne  
Tort: 2 SB Non-Member

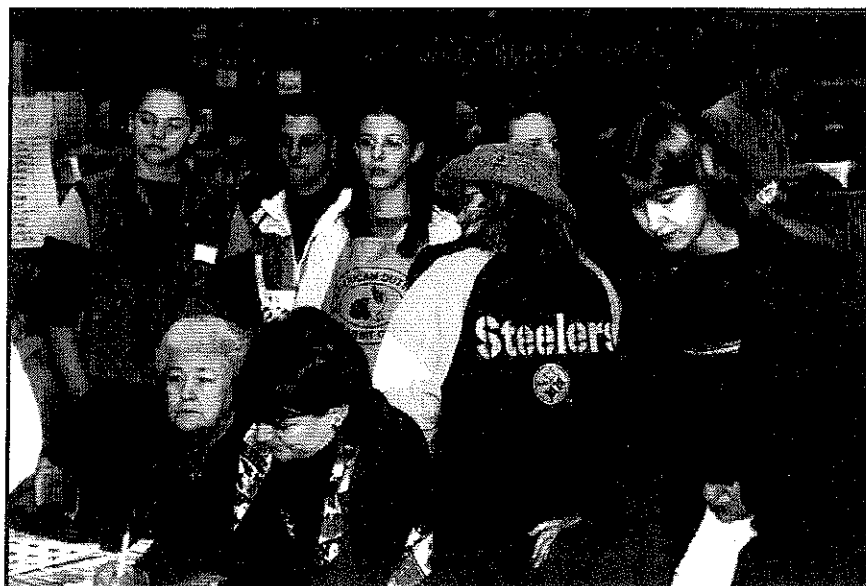

DATE: 10/22/00  
SHOW: California R&C Shows-Show  
WHERE: Stockton, CA  
JUDGE: Randy Shumaker  
DUTCH: 37  
BOB: Tort JD Non-Member  
BOS: Blue JB Non-Member  
Black: 11 SD Hooper, Meghan  
Blue: 10 JB Non-Member  
Gray: 4 SB Lowey, Chris & Denise  
Choc: 4 JB Lowey, Chris & Denise  
Steel: 2 SB Lowey, Chris & Denise  
Tort: 6 JD Non-Member

DATE: 10/22/00  
SHOW: California R&C Shows-Show  
WHERE: Stockton, CA  
JUDGE: June Coleman  
DUTCH: 37  
BOB: Tort JD Non-Member  
BOS: Tort SB Lowey, Chris & Denise  
Black: 11 SB Hooper, Meghan  
Blue: 10 SB Non-Member  
Gray: 4 SB Lowey, Chris & Denise  
Choc: 4 SB Lowey, Chris & Denise  
Steel: 2 SD Lowey, Chris & Denise  
Tort: 6 JD Non-Member

DATE: 10/22/00  
SHOW: Northeast RGA  
WHERE: Storrs, CT  
JUDGE: Roger Cota  
DUTCH: 47  
BOB: Black JB Thompson, Jack  
BOS: Gray SD Dahl, Valerie  
Black: 13 JB Thompson, Jack  
Blue: 4 JD Thompson, Jack  
Gray: 4 SD Dahl, Valerie  
Choc: 11 JB Teixeira, Joaquim  
Steel: 2 SB Dahl, Valerie  
Tort: 13 SB Teixeira, Joaquim

DATE: 10/29/00  
SHOW: ARBA Convention  
WHERE: Columbus, OH  
JUDGE: Richard Gehr  
DUTCH: 706  
BOB: Gray JD Goeglein, Stan  
BOS: Tort JB Hooper, Kevin  
Black: 222 JD Leonard, Karen  
Blue: 154 JB MacKinnon, Wayne  
Gray: 66 JD Goeglein, Stan  
Choc: 100 JD Thompson, Shelly  
Steel: 46 SD Bounds, Billy  
Tort: 118 JB Hooper, Kevin

DATE: 11/11/00  
SHOW: Rabbit Producers of AL-Show  
WHERE: Florence, AL  
JUDGE: John Cosby  
DUTCH: 12  
BOB: Black JD Dill, Vern & Marti  
BOS: Black SB Dill, Vern & Marti  
Black: 3 JD Dill, Vern & Marti  
Blue: 4 SD Dill, Vern & Marti

DATE: 11/4/00  
SHOW: Missouri Dutch Club  
WHERE: Holt, MO  
JUDGE: David Kroenke  
DUTCH: 31  
BOB: Blue SD Lehmann, Rick  
BOS: Black SB Non-Member  
Black: 8 SB Non-Member  
Blue: 15 SD Lehmann, Rick  
Gray: 1 JB Bergene, Bob  
Choc: 2 SB Bergene, Bob  
Steel: 2 JD Tackett, Bob  
Tort: 3 SD Non-Member

DATE: 11/4/00  
SHOW: RC of North Texas  
WHERE: McKinney, TX  
JUDGE: Cristi Reeder  
DUTCH: 5  
BOB: Black JD Non-Member  
BOS: Steel SB O Haver, W.H.  
Black: 1 JD Non-Member  
Blue: 1 SD O Haver, W.H.  
Choc: 2 SD O Haver, W.H.  
Steel: 1 SB O Haver, W.H.

DATE: 11/4/00  
SHOW: Bluebonnet 4-H Club  
WHERE: McKinney, TX  
JUDGE: Don Mersiovsky  
DUTCH: 6  
BOB: Choc SD O Haver, W.H.  
BOS: Choc SB O Haver, W.H.  
Black: 1 JD Non-Member  
Blue: 2 SD Non-Member  
Choc: 2 SD O Haver, W.H.  
Steel: 1 SB O Haver, W.H.

DATE: 11/4/00  
SHOW: North Central Missouri RBC  
WHERE: Holt, MO  
JUDGE: Ray Hall  
DUTCH: 41  
BOB: Black SD Non-Member  
BOS: Blue JB Lehmann, Rick  
Black: 14 SD Non-Member  
Blue: 18 JB Lehmann, Rick  
Gray: 1 JB Bergene, Bob  
Choc: 2 SB Bergene, Bob  
Steel: 2 JD Tackett, Bob  
Tort: 4 SB Non-Member

DATE: 11/11/00  
SHOW: Heart of Ohio R&CC  
WHERE: Medina, OH  
JUDGE: Kevin Bogan  
DUTCH: 42  
BOB: Black SD Hessick, Robert  
BOS: Black SB Hessick, Robert  
Black: 18 SD Hessick, Robert  
Blue: 15 SB Hessick, Robert

DATE: 11/5/00  
SHOW: SW Ohio RBA  
WHERE: Lebanon, OH  
JUDGE: Robert Swartz  
DUTCH: 19  
BOB: Tort JD Bogan, Kevin & Vicki  
BOS: Gray JB Mathis, Denny  
Black: 5 JD Bogan, Kevin & Vicki  
Blue: 5 JB Bogan, Kevin & Vicki  
Gray: 4 JB Mathis, Denny  
Steel: 1 JD Mathis, Denny  
Tort: 4 JD Bogan, Kevin & Vicki

DATE: 11/11/00  
SHOW: Brazos Area RBA-Show 1  
WHERE: Needville, TX  
JUDGE: Frank Farrow  
DUTCH: 11  
BOB: Tort JD Barfield, Rhonda  
BOS: Choc JB Barfield, Rhonda  
Black: 1 SD Barfield, Rhonda  
Blue: 1 SD Non-Member  
Gray: 4 JD Barfield, Rhonda  
Choc: 2 JB Barfield, Rhonda  
Steel: 1 SD Barfield, Rhonda  
Tort: 2 JD Barfield, Rhonda

DATE: 11/11/00  
SHOW: Fayette Co RP  
WHERE: Connersville, IN  
JUDGE: Carl Filiater  
DUTCH: 31  
BOB: Blue SD Weber, Keith  
BOS: Blue JB Weber, Keith  
Black: 6 SD Feathers, Robert  
Blue: 7 SD Weber, Keith  
Gray: 5 JD Nesbitt, Dan  
Choc: 2 SD Nesbitt, Dan  
Steel: 6 SD Feathers, Robert  
Tort: 5 JD Nesbitt, Dan

DATE: 11/11/00  
SHOW: Whitewater Valley RB  
WHERE: Connersville, IN  
JUDGE: Jeremy Watmuff  
DUTCH: 35  
BOB: Gray SB Feathers, Robert  
BOS: Tort JD Nesbitt, Dan  
Black: 7 SD Feathers, Robert  
Blue: 9 SB Feathers, Robert  
Gray: 5 SB Feathers, Robert  
Choc: 3 SD Nesbitt, Dan  
Steel: 6 SD Feathers, Robert  
Tort: 5 SB Nesbitt, Dan

DATE: 11/12/00  
SHOW: Medina Co R&CF  
WHERE: Medina, OH  
JUDGE: Dennis Holcomb  
DUTCH: 57  
BOB: Black SD Hessick, Robert  
BOS: Black SB Hessick, Robert  
Black: 22 SD Hessick, Robert  
Blue: 16 SD Ines, John

DATE: 11/11/00  
SHOW: San Joaquin RF-Show B  
WHERE: Tulare, CA  
JUDGE: Randy Shumaker  
DUTCH: 61  
BOB: Black JD Williamson, Beau  
BOS: Choc JB Williamson, Beau  
Black: 19 JD Williamson, Beau  
Blue: 17 JD Toth, Julie  
Gray: 7 SD Schettler, Jim & Fran  
Choc: 5 SD Schettler, Jim & Fran  
Steel: 4 SB Lowey, Chris & Denise  
Tort: 9 SD Non-Member

DATE: 11/11/00  
SHOW: Northwest RB-Show A  
WHERE: Monroe, WA  
JUDGE: Judy Paris  
DUTCH: 89  
BOB: Black JD Johnston, Don & Carol  
BOS: Black JB Nelsen, Pete & Debra  
Black: 25 JD Johnston, Don & Carol  
Blue: 21 JD Kreger, Tommy  
Gray: 19 JB Nelsen, Pete & Debra  
Choc: 9 JD Nelsen, Pete & Debra  
Steel: 6 JB Wolfe, Melissa  
Tort: 9 JB Non-Member

DATE: 11/11/00  
SHOW: San Joaquin RF-Show A  
WHERE: Tulare, CA  
JUDGE: Allan Barr  
DUTCH: 60  
BOB: Black JD Williamson, Beau  
BOS: Black JB Williamson, Beau  
Black: 18 JD Williamson, Beau  
Blue: 16 JD Schettler, Jim & Fran  
Gray: 8 JD Schettler, Jim & Fran  
Choc: 5 SD Schettler, Jim & Fran  
Steel: 4 SB Schmall, Fred & Helen  
Tort: 9 JD Schettler, Jim & Fran

DATE: 11/11/00  
SHOW: Windy Plains RBA  
WHERE: Dodge City, KS  
JUDGE: Vic Vogts  
DUTCH: 25  
BOB: Blue JB Bergene, Bob  
BOS: Black SD Barnes, Briony  
Black: 9 SD Barnes, Briony  
Blue: 5 JB Bergene, Bob  
Gray: 2 SB Bergene, Bob  
Choc: 2 SB Bergene, Bob  
Steel: 3 SD unknown,  
Tort: 4 JB Barnes, Briony

DATE: 11/18/00  
SHOW: So University RC  
WHERE: Baton Rouge, LA  
JUDGE: Ray Brewer  
DUTCH: 40  
BOB: Gray JD Daniel, Jimmie  
BOS: Blue SB Daniel, Jimmie  
Black: 11 JD Palmer, Nancy  
Blue: 6 SB Daniel, Jimmie

Gray: 1 SD Dill, Vern & Marti  
Choc: 2 SB Drake, Silas & Marge  
Steel: 1 SD Drake, Silas & Marge  
Tort: 1 JB Drake, Silas & Marge

Gray: 1 JD Non-Member  
Choc: 2 JD Peters, Penn & Sue  
Steel: 3 SD Smith, Jim  
Tort: 3 SD Smith, Jim

Gray: 5 JB Nixon, Larry  
Choc: 7 JD Thompson, Shelly  
Steel: 3 JB Nixon, Larry  
Tort: 4 SB Non-Member

Gray: 9 JD Daniel, Jimmie  
Choc: 7 SD Babin, Beth  
Steel: 4 JD Babin, Beth  
Tort: 3 SB Non-Member

DATE: 11/11/00  
SHOW: Salt City RBA  
WHERE: Dodge City, KS  
JUDGE: David Kroenke  
DUTCH: 20  
BOB: Tort JB Bergene, Bob  
BOS: Black SD Barnes, Briony  
Black: 8 JB Willis, Pat  
Blue: 4 SB Barnes, Briony  
Gray: 1 SD Non-Member  
Choc: 1 JD Non-Member  
Steel: 3 JB Non-Member  
Tort: 3 JB Bergene, Bob

DATE: 11/11/00  
SHOW: So Colorado RBA  
WHERE: Pueblo, CO  
JUDGE:  
DUTCH: 0  
BOB:  
BOS:  
DATE: 11/11/00  
SHOW: So Colorado RBA  
WHERE: Pueblo, CO  
JUDGE:  
DUTCH: 0  
BOB:  
BOS:

DATE: 11/12/00  
SHOW: California Dutch RC  
WHERE: Tulare, CA  
JUDGE: Fibber McGehee  
DUTCH: 81  
BOB: Black SB Williamson, Beau  
BOS: Gray SD Schettler, Jim & Fran  
Black: 28 SB Williamson, Beau  
Blue: 20 SB Non-Member  
Gray: 10 SD Schettler, Jim & Fran  
Choc: 9 SD Schettler, Jim & Fran  
Steel: 6 SB Schmall, Fred & Helen  
Tort: 8 SB Lowey, Chris & Denise

DATE: 11/18/00  
SHOW: Metro RBA-Show A  
WHERE: Jasper, GA  
JUDGE: Tom Green  
DUTCH: 2  
BOB: Blue SD Non-Member  
BOS:  
Blue: 2 SD Non-Member  
DATE: 11/18/00  
SHOW: Metro RBA-Show B  
WHERE: Jasper, GA  
JUDGE: Bill Gendren  
DUTCH: 4  
BOB: Black SB Sobczynski, Jessica  
BOS: Blue SD Non-Member  
Black: 2 SB Sobczynski, Jessica  
Blue: 2 SD Non-Member

DATE: 11/11/00  
SHOW: Brazos Area RBA Show 2  
WHERE: Needville, TX  
JUDGE: Ken McCracken  
DUTCH: 11  
BOB: Blue SD Non-Member  
BOS: Choc JB Barfield, Rhonda  
Black: 1 SD Barfield, Rhonda  
Blue: 1 SD Non-Member  
Gray: 4 JB Non-Member  
Choc: 2 JB Barfield, Rhonda

DATE: 11/11/00  
SHOW: Rabbit Producers of AL-Show  
WHERE: Florence, AL  
JUDGE: Brad Kingsbury  
DUTCH: 14  
BOB: Black JD Dill, Vern & Marti  
BOS: Black SB Dill, Vern & Marti

DATE: 11/12/00  
SHOW: California R&CS-Show B  
WHERE: Tulare, CA  
JUDGE: Roger Woods  
DUTCH: 50  
BOB: Black JD Williamson, Beau  
BOS: Blue JB Williamson, Beau  
Black: 15 JD Williamson, Beau  
Blue: 17 JB Williamson, Beau  
Gray: 5 SD Schettler, Jim & Fran  
Choc: 2 JB Williamson, Beau

DATE: 11/18/00  
SHOW: Jackson Purchase RBC  
WHERE: Hopkinsville, KY  
JUDGE: Randall Hickman  
DUTCH: 16  
BOB: Black SB Dill, Vern & Marti  
BOS: Black SB Dill, Vern & Marti  
BOS: Gray JD Gilpin, Diana  
Black: 6 SB Dill, Vern & Marti  
Blue: 7 SD Naimie, Charlene  
Gray: 1 JD Gilpin, Diana  
Choc: 1 SB Non-Member  
Steel: 1 SD Gilpin, Diana

Steel: 1 SD Barfield, Rhonda  
Tort: 2 JD Barfield, Rhonda

Black: 4 JD Dill, Vern & Marti  
Blue: 4 SD Dill, Vern & Marti  
Gray: 2 SD Dill, Vern & Marti  
Choc: 2 SD Drake, Silas & Marge  
Steel: 1 SD Drake, Silas & Marge  
Tort: 1 JB Drake, Silas & Marge

Steel: 2 SD Schettler, Jim & Fran  
Tort: 9 SB Non-Member

BOB: Black SB Dill, Vern & Marti  
BOS: Gray JD Gilpin, Diana  
Black: 6 SB Dill, Vern & Marti  
Blue: 7 SD Naimie, Charlene  
Gray: 1 JD Gilpin, Diana  
Choc: 1 SB Non-Member  
Steel: 1 SD Gilpin, Diana

DATE: 11/11/00  
SHOW: Wine Country RBA  
WHERE: Watkins Glen, NY  
JUDGE: Bing Harris  
DUTCH: 69  
BOB: Choc SB Hanlon, Robert  
BOS: Blue JD Sartori, Sharon  
Black: 29 SB Non-Member  
Blue: 12 JB Hanlon, Robert  
Gray: 8 JD Dishaw, Larry  
Choc: 11 SB Hanlon, Robert

DATE: 11/12/00  
SHOW: Carroll Co R&CBA  
WHERE: Westminster, MD  
JUDGE: Robert Frizzell  
DUTCH: 102  
BOB: Black SB Non-Member  
BOS: Steel SD Grisez, Ashley

DATE: 11/12/00  
SHOW: California R&CS-Show A  
WHERE: Tulare, CA  
JUDGE: Shannon Byron  
DUTCH: 66  
BOB: Black JB Williamson, Beau  
BOS: Black JD Williamson, Beau  
Black: 20 JB Williamson, Beau  
Blue: 19 SD Giron-Lee, Jill  
Gray: 8 JD Schettler, Jim & Fran  
Choc: 5 JB Williamson, Beau

DATE: 11/18/00  
SHOW: Jackson Purchase RBC  
WHERE: Hopkinsville, KY  
JUDGE: Bobby Walker  
DUTCH: 14  
BOB: Black SB Dill, Vern & Marti  
BOS: Gray JD Gilpin, Diana  
BOS: Gray JD Gilpin, Diana  
Black: 5 SB Dill, Vern & Marti  
Blue: 6 SB Gilpin, Diana  
Gray: 1 JD Gilpin, Diana  
Choc: 1 SB Non-Member  
Steel: 1 SD Gilpin, Diana

Steel: 4 SB Dahl, Valerie  
Tort: 5 JB Davis, Jeff

Black: 23 SB Non-Member  
Blue: 22 JB Wood, Ricky  
Gray: 14 JB Wood, Ricky  
Choc: 19 JB Wood, Ricky  
Steel: 11 SD Grisez, Ashley  
Tort: 13 JD Wood, Ricky

Steel: 4 SB Lowey, Chris & Denise  
Tort: 10 JD Schettler, Jim & Fran

BOB: Black SB Dill, Vern & Marti  
BOS: Gray JD Gilpin, Diana  
Black: 5 SB Dill, Vern & Marti  
Blue: 6 SB Gilpin, Diana  
Gray: 1 JD Gilpin, Diana  
Choc: 1 SB Non-Member  
Steel: 1 SD Gilpin, Diana

 **Clover Lane Dutch**  
"Black, Blue, Brown-Gray" since 1946  
John C. (Jay) Innes ARBA Registrar ABA Judge  
19402 Green Mtn. St.  
Meadville, PA 16335 (814)337-5395 12/01 

**BERGENE RABBITRY**  
**QUALITY DUTCH**  
30165 West 154th Street  
Gardner, KS 66030  
**(913) 884-2131**  
bergene@planetkc.com  
12/01 

**Also:**  
Palominos  
Holland Lops  
New Zealand Whites  
Cinnamons

DATE: 11/18/00  
SHOW: So Florida RBA-Show B  
WHERE: Tampa, FL  
JUDGE: Rusty Westhoff  
DUTCH: 32  
BOB: Steel SB Manning, Ed  
BOS: Black SD Non-Member  
Black: 13 JB Manning, Ed  
Blue: 3 SD Non-Member  
Gray: 9 JD Neff, John  
Steel: 2 SB Manning, Ed  
Tort: 5 SD Non-Member

DATE: 11/18/00  
SHOW: So Florida RBA-Show A  
WHERE: Tampa, FL  
JUDGE: Bill Whaley  
DUTCH: 31  
BOB: Steel SB Manning, Ed  
BOS: Gray JD Neff, John  
Black: 10 SD Non-Member  
Blue: 2 SD Non-Member  
Gray: 10 JB Neff, John  
Steel: 2 SB Manning, Ed  
Tort: 7 JD Non-Member

DATE: 11/18/00  
SHOW: Mid Counties RBA  
WHERE: Frankfort, IN  
JUDGE: Brian Hartzell  
DUTCH: 8  
BOB: Black JB Jock, Susan &  
BOS: Blue JD Jock, Susan & Carolyn  
Black: 1 JB Jock, Susan & Carolyn  
Blue: 3 SB Jock, Susan & Carolyn  
Gray: 1 SB Jock, Susan & Carolyn  
Choc: 1 JB Jock, Susan & Carolyn  
Steel: 1 SB Jock, Susan & Carolyn  
Tort: 1 SB Jock, Susan & Carolyn

DATE: 11/18/00  
SHOW: Northeast RF  
WHERE: West Springfield, MA  
JUDGE: Paul Kyle  
DUTCH: 52  
BOB: Choc SD Teixeira, Joaquim  
BOS: Black SB Sartori, Sharon  
Black: 17 SB Sartori, Sharon  
Blue: 7 SB Thompson, Jack  
Gray: 6 SB Non-Member  
Choc: 7 SD Teixeira, Joaquim  
Steel: 2 SB Dahl, Valerie  
Tort: 13 JB Teixeira, Joaquim

DATE: 11/19/00  
SHOW: Manitou Tippy Canoe R&CBA  
WHERE: Rochester, IN  
JUDGE: Dave Hauser  
DUTCH: 37  
BOB: Gray JD Goeglein, Stan  
BOS: Black SB Worden, Robert  
Black: 12 SB Worden, Robert  
Blue: 8 SB Worden, Robert  
Gray: 11 JD Goeglein, Stan  
Choc: 3 JB Jock, Susan & Carolyn  
Steel: 1 JB Marti, Gary  
Tort: 2 JB Shull, Reggie

DATE: 11/25/00  
SHOW: Tidewater RBA-Show A  
WHERE: Chesapeake, VA  
JUDGE: Owen Yates  
DUTCH: 19  
BOB: Tort SD Barnes, Barbie  
BOS: Black SB Thompson, Jack  
Black: 4 SB Thompson, Jack  
Blue: 4 SD Thompson, Jack  
Gray: 2 SB Barnes, Lori  
Choc: 3 SD Barnes, Lori  
Steel: 1 SB Barnes, Lori

DATE: 11/18/00  
SHOW: RP of Santa Clara  
WHERE: San Jose, CA  
JUDGE: Shannon Byrom  
DUTCH: 10  
BOB: Black SD Bullis, Terri  
BOS: Blue SB Non-Member  
Black: 4 SD Bullis, Terri  
Blue: 4 SB Non-Member  
Choc: 1 JB Bullis, Terri  
Tort: 1 JB Bullis, Terri

DATE: 11/18/00  
SHOW: RP of Santa Clara  
WHERE: San Jose, CA  
JUDGE: Ray Stacy  
DUTCH: 9  
BOB: Black SD Bullis, Terri  
BOS: Tort JB Bullis, Terri  
Black: 4 SD Bullis, Terri  
Blue: 3 JD Bullis, Terri  
Choc: 1 JB Bullis, Terri  
Tort: 1 JB Bullis, Terri

DATE: 11/18/00  
SHOW: Antelope Valley R&CC  
WHERE: Lancaster, CA  
JUDGE: Fred Cremer  
DUTCH: 27  
BOB: Tort JD Diaz, Brenda  
BOS: Black JB Eubank, John  
Black: 11 JB Eubank, John  
Blue: 11 JB Non-Member  
Gray: 3 SB Non-Member  
Tort: 2 JD Diaz, Brenda

DATE: 11/18/00  
SHOW: Florida Dutch RC  
WHERE: Tampa, FL  
JUDGE: Frank Del Mastro  
DUTCH: 29  
BOB: Black SD Non-Member  
BOS: Steel SB Manning, Ed  
Black: 9 SD Non-Member  
Blue: 2 JD Neff, John  
Gray: 9 JD Neff, John  
Choc: 1 SD Stevens, Rennie & Kelly  
Steel: 3 SB Manning, Ed  
Tort: 5 SD Non-Member

DATE: 11/25/00  
SHOW: Tidewater RBA-Show B  
WHERE: Chesapeake, VA  
JUDGE: Jeff Hardin  
DUTCH: 19  
BOB: Gray SB Barnes, Lori  
BOS: Tort SD Barnes, Lori  
Black: 4 SB Thompson, Jack  
Blue: 4 JB Thompson, Jack  
Gray: 2 SB Barnes, Lori  
Choc: 3 SB Barnes, Lori  
Steel: 1 SB Barnes, Lori  
Tort: 5 SD Barnes, Lori

DATE: 11/25/00  
SHOW: Stephens Co RBA-Show B  
WHERE: Duncan, OK  
JUDGE: Conall Addison  
DUTCH: 19  
BOB: Black SD Evertson, Robert  
BOS: Black SB Evertson, Robert  
Black: 7 SD Evertson, Robert  
Gray: 7 SB Non-Member  
Choc: 4 SD Evertson, Robert  
Steel: 1 SB O Haver, W.H.

DATE: 11/18/00  
SHOW: So Arizona RBA  
WHERE: Tucson, AZ  
JUDGE: Eunita Boatman  
DUTCH: 38  
BOB: Blue SB Mutal, Sharon  
BOS: Tort SD Carlton, Wenton  
Black: 14 JB Carlton, Wenton  
Blue: 7 SB Mutal, Sharon  
Gray: 4 JD Leonard, Karen  
Choc: 6 SB Carlton, Wenton  
Steel: 4 SB Mutal, Sharon  
Tort: 3 SD Carlton, Wenton

DATE: 11/18/00  
SHOW: Kansas State DC  
WHERE: Harper, KS  
JUDGE: Bob Bergene  
DUTCH: 46  
BOB: Gray JD Colborn, Jack &  
BOS: Blue SB Barnes, Briony  
Black: 8 SB Non-Member  
Blue: 10 SB Barnes, Briony  
Gray: 9 JD Colborn, Jack & Charlott  
Choc: 1 JD Non-Member  
Steel: 3 JB Non-Member  
Tort: 15 JB Non-Member

DATE: 11/18/00  
SHOW: Crossroads RBA  
WHERE: Taylorsville, NC  
JUDGE: Kitty Lynch  
DUTCH: 13  
BOB: Black JD McKenna, Robert  
BOS: Black SB Rhyne, Ricky  
Black: 8 JD McKenna, Robert  
Blue: 3 SB Bell, Rickey  
Choc: 1 SB Rhyne, Ricky  
Tort: 1 SD McKenna, Robert

DATE: 11/18/00  
SHOW: Gaston County RC  
WHERE: Taylorsville, NC  
JUDGE: Cathy Backus  
DUTCH: 10  
BOB: Black SB Rhyne, Ricky  
BOS: Black SD Rhyne, Ricky  
Black: 6 SB Rhyne, Ricky  
Blue: 2 SB Rhyne, Ricky  
Choc: 1 SB Rhyne, Ricky  
Tort: 1 SD McKenna, Robert

DATE: 12/2/00  
SHOW: Missouri Dutch Club  
WHERE: Sedalia, MO  
JUDGE: Ray Hall  
DUTCH: 67  
BOB: Choc JD Satulla, Janet  
BOS: Black SB Tackett, Bob  
Black: 26 JD Bergene, Bob  
Blue: 17 JD Runkles, Ken & Carolyn  
Gray: 6 SD Juzeler, Philip  
Choc: 10 JD Satulla, Janet  
Steel: 1 JD Tackett, Bob  
Tort: 7 JB Juzeler, Brandy

DATE: 11/18/00  
SHOW: So Arizona RBA  
WHERE: Tucson, AZ  
JUDGE: Katy Saul  
DUTCH: 38  
BOB: Blue SB Mutal, Sharon  
BOS: Steel JD Carlton, Wenton  
Black: 14 SB Leonard, Karen  
Blue: 7 SB Mutal, Sharon  
Gray: 4 JD Carlton, Wenton  
Choc: 6 SB Carlton, Wenton  
Steel: 4 JD Carlton, Wenton  
Tort: 3 JD Leonard, Karen

DATE: 11/18/00  
SHOW: Northeast RF  
WHERE: West Springfield, MA  
JUDGE: Lindsay Benoit  
DUTCH: 51  
BOB: Black SD Thompson, Jack  
BOS: Tort SB Teixeira, Joaquim  
Black: 17 SD Thompson, Jack  
Blue: 7 SD Sartori, Sharon  
Gray: 6 SD Non-Member  
Choc: 7 SD Teixeira, Joaquim  
Steel: 2 SD Dahl, Valerie  
Tort: 12 SB Teixeira, Joaquim

DATE: 11/19/00  
SHOW: Baltimore & Howard Co  
WHERE: Westminster, MD  
JUDGE: Dennis Holcomb  
DUTCH: 132  
BOB: Black SB Coe, Catherine  
BOS: Tort SD Bollinger, Stacey  
Black: 35 SB Coe, Catherine  
Blue: 21 SB Non-Member  
Gray: 26 SD Grisez, Ashley  
Choc: 22 JB Wood, Ricky  
Steel: 11 SD Bounds, Billy  
Tort: 17 SD Bollinger, Stacey

DATE: 11/19/00  
SHOW: Peoria Area RB  
WHERE: Peoria, IL  
JUDGE: Richard Gehr  
DUTCH: 60  
BOB: Black JD Snodgrass/Thompson,  
BOS: Gray SB Snodgrass/Thompson,  
Black: 27 JD Snodgrass/Thompson,  
Blue: 10 JD Non-Member  
Gray: 12 SB Snodgrass/Thompson,  
Choc: 1 JD Non-Member  
Steel: 3 SB Snodgrass/Thompson,  
Tort: 7 SB Snodgrass/Thompson,

**Quality Dutch Rabbits**  
18250 Bethel Church Rd  
Manchester, MI 48158  
Black, Blue, Chocolate, Tort

**TONY MICALLEF**  
734-428-7524



3/01

Tort : 5 SD Barnes, Barbie

DATE: 11/25/00

SHOW: Stephens Co RBA-Show A

DATE: 11/25/00

WHERE: Duncan, OK

SHOW: Carolina's Dutch RC-Show B

JUDGE: Robert Caldwell

WHERE: Shelby, NC

DUTCH: 19

JUDGE: Ray Brewer

BOB: Black SD Evertson, Robert

DUTCH: 118

BOS: Steel SB O Haver, W.H.

BOB: Blue JD Mullinax, Fred & Kathy

Black : 7 SD Evertson, Robert

BOS: Choc SB Wood, Ricky

Gray : 7 SB Non-Member

Black: 45 JD Mullinax, Fred & Kathy

Choc : 4 SB Evertson, Robert

Blue : 25 JD Mullinax, Fred & Kathy

Steel : 1 SB O Haver, W.H.

Gray : 12 SD Mullinax, Fred & Kathy

DATE: 12/2/00

Choc : 21 SB Wood, Ricky

SHOW: Texas RBA

Steel : 3 SB Wood, Ricky

WHERE: Killeen, TX

Tort : 12 JB Wood, Ricky

JUDGE: Carrol Hooks

DUTCH: 38

DATE: 11/25/00

BOB: Blue JB Non-Member

SHOW: Carolina's Dutch RC-Show A

BOS: Blue SD Non-Member

WHERE: Shelby, NC

Black : 16 SB Non-Member

JUDGE: Brian Hartzell

Blue : 15 JB Non-Member

DUTCH: 119

Gray : 2 SB Non-Member

BOB: Black SB Rhyne, Ricky

Choc : 2 SD Non-Member

BOS: Black JD Wood, Ricky

Steel : 3 JD Non-Member

Black: 45 SB Rhyne, Ricky

Blue : 25 JB Wood, Ricky

Gray : 12 SD Gilbert, Greg

Choc : 21 JD Gilbert, Greg

Steel : 4 JD Mullinax, Fred & Kathy

Tort : 12 SB Non-Member

10/14/00 Best in Show

NYSR&CBA

Non-Member

10/14/00 Best in Show

Baltimore Co 4-H RC

Non-Member

10/15/00 Best in Show

Tuscarawas Co RBA

Bickelhaupt, Katie

11/11/00 Best in Show

Northwest RB

Hegland, April

11/11/00 Best in Show

Fayette Co RF

Gerhart, Adrienne

7/10/00 Best in Show

Clinton Co Ag Society

Hooper, Kevin

8/2/00 Best 4 Class

Hamilton Co Ag Society

Comer, Coy

8/6/00 Best in Show

Auglaize Co Fair

Gerhart, Adrienne

8/6/00 Best 4 Class

Rose County RBA

Shaw, Paula

8/10/00 Best in Show

Mower Co Fair

VanHyfte, Don

8/11/00 Best in Show

National Capital RBA

Non-Member

8/12/00 Best Reserve in Show

Music City RBA

Non-Member

8/15/00 Best in Show

Erie Co Fair

Imes, John

8/17/00 Best in Show

Missouri State Far

Bergene, Bob

8/24/00 Best in Show

New York State Fair

Dishaw, Larry

8/24/00 Best Reserve in Show

Evergreen State Fair

Non-Member

8/26/00 Best Reserve in Show

California R&CS-Show B

Schettler, Jim & Fran

8/26/00 Best 4 Class

Washington Co Fair

Evenson, Jean

8/27/00 Best in Show

Bloomington-Normal RBA

Snodgrass/Thompson, R, &

9/9/00 Best in Show

Saquaro State R&CBA-Show A

Carlton, Wenton

9/9/00 Best Reserve in Show

Florida State RBA-Show B

Non-Member

9/9/00 Best Reserve in Show

Cowichan Fair

Nelsen, Pete & Debra

9/10/00 Best 4 Class

Portsmouth RBA

Bogan, Kevin & Vicki

9/10/00 Best in Show

Mid City RC

Blythe, Steve & Judy

9/15/00 Best in Show

Los Angeles Co Fair

Diaz, Brenda

9/16/00 Best 4 Class

Lima RB

Hessick, Robert

9/16/00 Best in Show

Big Valley RA-Show B

Schettler, Jim & Fran

9/17/00 Best Reserve in Show

Hare Raisers & FD 4-H

Dills, Tiffany

9/17/00 Best in Show

Noble City 4-H Rabbit AC

Worden, Robert

9/23/00 Best Reserve in Show

West Puget Sound R&CC-Show B

Nelsen, Pete & Debra

9/23/00 Best Reserve in Show

West Puget Sound R&CC-Show A

Nelsen, Pete & Debra

9/23/00 Best in Show

Sandburr RA

Snodgrass/Thompson, R, &

9/24/00 Best in Show

Sundusky Valley RA

Hessick, Robert

9/30/00 Best 4 Class

Randolph Co RBA

Worden, Robert

10/8/00 Best 4 Class

Van Wert Co RBA

Worden, Robert

10/14/00	Best 4 Class	Kansas State RBA	Non-Member
10/14/00	Best Reserve in Show	Central Valley RBA-Show B	Williamson, Beau
10/21/00	Best Reserve in Show	North Central AL RBC-Show #1	Dill, Vern & Marti
10/21/00	Best Reserve in Show	California R&CS-Show A	Purpus, Joanne
11/11/00	Best in Show	San Joaquin RF-Show B	Williamson, Beau
11/11/00	Best in Show	Rabbit Producers of AL-Show 1	Dill, Vern & Marti
11/11/00	Best Reserve in Show	Windy Plains RBA	Bergene, Bob
11/11/00	Best in Show	Heart of Ohio R&CC	Hessick, Robert
11/18/00	Best in Show	Jackson Purchase RBC	Dill, Vern & Marti

## YOUTH SPECIAL WINNERS

6/10/00	Best in Show	York Co RBA	Non-Member
7/10/00	Best in Show	Santa Barbara Co Fair	Allen, Jennifer
8/4/00	Best in Show	Ventura Co Fair	Non-Member
8/6/00	Best in Show	Mississippi Valley Fair	Weiersheuser, Tamber
8/26/00	Best Reserve in Show	California R&CS-Show A	Johnson, Dusty
8/26/00	Best in Show	Darke Co Fair	Gerhart, Adrienne
9/2/00	Best in Show	Music City RBA	Boggs, Carlos
9/9/00	Best in Show	New Mexico State Fair	Non-Member
9/16/00	Best in Show	Decatur RBA	Non-Member
9/23/00	Best in Show	SE Tennessee RBA	Gilpin, Diana
9/23/00	Best Reserve in Show	Sunrise Youth RBA-Show A	Allen, Jennifer
9/24/00	Best in Show	Sandusky Valley RBA	Kline, Megan
9/24/00	Best Reserve in Show	Fox Valley RC	Aisbet, Jessica
9/30/00	Best 4 Class	Randolph Co RBA	Slack, Kelli
10/8/00	Best 4 Class	Van Wert Co RBA	Kline, Megan
10/14/00	Best Reserve in Show	Penn Ohio RB	Kline, Megan

## SWEEPSTAKES STANDINGS — 12/20/00

	Name	State	# of Wins	Points
1	Pete & Debra Nelsen	WA	34	25,727
2	Jim & Fran Schettler	CA	44	14,434
3	Kevin Hooper	OH	16	11,786
4	Greg Gilbert	VA	25	9,083
5	Chris & Denise Lowey	CA	42	8,012
6	Ricky Wood	VA	24	7,854
7	Wenton Carlton	AZ	25	7,295
8	John Imes	PA	21	6,973
9	Fred & Kathy Mullinax	NC	14	6,670
10	Robert Hessick	OH	21	6,424
11	Rick & Julie Billups	OH	11	6,042
12	Lloyd Gregg	WA	21	5,754
13	Jill Giron-Lec	CA	34	5,343
14	Joaquim Teixeira	MA	16	4,487
15	Beau Williamson	CA	26	4,316
16	Bob Bergene	KS	13	4,222
17	Kevin & Vicki Bogan	OH	25	4,172
18	Dan Nesbitt	IN	20	4,077
19	Todd Uran	OH	9	3,985
20	Warren Wiltman	WI	10	3,791

## OPEN VARIETY SWEEPSTAKES STANDINGS — 12/20/00

	Name	State	Shows	Points
<b><u>Black</u></b>				
1	Pete & Debra Nelsen	WA	33	5,849
2	Greg Gilbert	VA	24	3,327
3	Jim & Fran Schettler	CA	43	3,302
4	Robert Hessick	OH	21	3,262
5	Chris & Denise Lowey	CA	42	2,613
6	Beau Williamson	CA	26	2,612
7	Rick & Julie Billups	OH	10	2,526
8	Darrell & Karen Gates	WI	18	2,522
9	Wenton Carlton	AZ	24	2,471
10	Jill Giron-Lee	CA	32	2,217
<b><u>Blue</u></b>				
1	Pete & Debra Nelsen	WA	34	7,376
2	Keith Weber	OH	22	3,374
3	Gary Clark	MO	23	2,886
4	Jim & Fran Schettler	CA	44	2,692
5	Kevin Hooper	OH	16	2,224
6	Jill Giron-Lee	CA	34	2,182
7	Howard Dunmire	PA	16	1,918
8	Ricky Wood	VA	22	1,792
9	Mark & Ken Giebel	OH	15	1,736
10	Chris & Denise Lowey	CA	36	1,685
<b><u>Chocolate</u></b>				
1	Pete & Debra Nelsen	WA	33	2,723
2	Ricky Wood	VA	24	2,567
3	Jim & Fran Schettler	CA	44	2,561
4	Greg Gilbert	VA	24	2,031
5	Fred & Kathy Mullinax	NC	13	1,260
6	Troy Ihrke	MN	7	1,203
7	Shelly Thompson	OH	8	1,188
8	Chris & Denise Lowey	CA	40	1,140
9	Joaquim Teixeira	MA	16	1,065
10	Robert Hessick	OH	18	813
<b><u>Gray</u></b>				
1	Pete & Debra Nelsen	WA	33	6,958
2	John Imes	PA	21	3,542
3	Kevin Hooper	OH	16	2,987
4	Greg Gilbert	VA	24	1,858
5	Jim & Fran Schettler	CA	44	1,573



6	Dennis McAtee	IA	19	1,437
7	Wenton Carlton	AZ	25	1,237
8	Jess McCune	IA	13	1,043
9	Joanne Purpus	CA	10	1,019
10	Cara Thomas	IN	10	917
11	R, & L/T Snodgrass/Thompson	IL	16	886
12	Larry Dishaw	NY	20	839
13	Gene Styles	FI	23	790
14	Lloyd Gregg	WA	20	769
15	Billy Bounds	MD	9	747
16	Chris & Denise Lowey	CA	22	712
17	Valerie Dahl	CT	28	708
18	Fred & Kathy Mullinax	NC	13	681
19	Robert Worden	IN	14	653
20	Jack & Charlott Colborn	KS	13	607

**Steel**

1	Kevin Hooper	OH	14	1,441
2	Jim & Fran Schettler	CA	41	975
3	Melissa Wolfe	WA	17	788
4	Chris & Denise Lowey	CA	37	773
5	Wenton Carlton	AZ	24	650
6	Dan Nesbitt	IN	19	642
7	R, & L/T Snodgrass/Thompson	IL	16	602
8	Alan Miller	IN	12	539
9	Lloyd Gregg	WA	16	512
10	Billy Bounds	MD	8	475

**Tort**

1	Kevin Hooper	OH	16	2,185
2	Joaquim Teixeira	MA	16	1,882
3	Kevin & Vicki Bogan	OH	25	1,774
4	Jim & Fran Schettler	CA	43	1,650
5	Angela Aisbet	WI	14	1,601
6	Ricky Wood	VA	24	1,527
7	Lloyd Gregg	WA	21	1,446
8	Fred & Kathy Mullinax	NC	14	1,435
9	Carol Dangler	OH	15	1,328
10	Dan Nesbitt	IN	19	1,087

## BEST & BEST OPPOSITE OF BREED STANDINGS — 12/20/00

	Name	State	# of Wins	Points
1	Pete & Debra Nelsen	WA	52	5,558
2	Jim & Fran Schettler	CA	42	3,397
3	Kevin Hooper	OH	14	2,752
4	Megan Kline	OH	22	2,687
5	Beau Williamson	CA	28	2,276
6	Greg Moll	MI	22	1,900
7	Cody & Danny Lape	OH	18	1,886
8	Wenton Carlton	AZ	34	1,856
9	Robert Hessick	OH	16	1,825
10	Stan Goeglein	IN	7	1,772

## RABBIT OF THE YEAR STANDINGS — 12/20/00

	Owner Name / Rabbit Ear Number	State	Shows	Points
1	Robert Hessick / R340	OH	13	1,889
2	Stan Goeglein / R	IN	2	1,586
3	Rick & Julie Billups / 02RJ	OH	2	1,446
4	Megan Kline / M24	OH	9	1,410
5	Beau Williamson / RSSTAR	CA	13	1,136
6	Kelli Slack / MEN	IN	3	972
7	Darrell & Karen Gates / 857	WI	11	858
8	R. & L/T Snodgrass/Thompson / T14B	IL	5	787
9	Kevin Hooper / KT33	OH	1	756
10	Jill Giron-Lee / J49	CA	6	730
11	Pete & Debra Nelsen / 0EE3	WA	4	706
12	Kristina & Michelle Blythe / K209	SD	1	694
13	Beau Williamson / RSPEA	CA	5	674
14	Kevin Hooper / KS60	OH	1	643
15	Emily Smith / EM32	MI	2	599
16	Catherine Coe / FISH	MD	3	578
17	Pete & Debra Nelsen / 9VC1	WA	5	570
18	Jim & Fran Schettler / VF10	CA	7	556
19	Steffi Woodfill / J703	MN	8	538
20	Renee Russ / MEG	PA	8	536

# Summary Show Reports - Youth

DATE: 3/25/00  
 SHOW: Ventura Co RBA-Show B  
 WHERE: Ventura, CA  
 JUDGE: Joe Lugo  
 DUTCH: 31  
 BOB: Black SD Non-Member  
 BOS: Black SB Non-Member  
 Black: 12 SD Non-Member  
 Blue: 7 SD Brown, Zachary  
 Gray: 7 JD Brown, Zachary  
 Choc: 1 SB Brown, Zachary  
 Steel: 1 JD Brown, Zachary  
 Tort: 3 SD Brown, Zachary

DATE: 6/10/00  
 SHOW: York Co RBA  
 WHERE: Acton, ME  
 JUDGE: Arthur Burke  
 DUTCH: 8  
 BOB: Black SB Non-Member  
 BOS: Black JD Austin, Marie  
 Black: 7 SB Non-Member  
 Choc: 1 JB Austin, Marie

DATE: 6/10/00  
 SHOW: California State R&CS-Show B  
 WHERE: Santa Maria, CA  
 JUDGE: Joe Lugo

DATE: 7/9/00  
 SHOW: Paulding RBA  
 WHERE: Paulding, OH  
 JUDGE: Karla Wilson  
 DUTCH: 43  
 BOB: Black JD Lape, Cody & Danny  
 BOS: Blue JB Lape, Cody & Danny  
 Black: 10 JD Lape, Cody & Danny  
 Blue: 7 JB Lape, Cody & Danny  
 Gray: 6 JB Non-Member  
 Choc: 6 SD Non-Member  
 Steel: 7 SD Paul, Rachael & Maddy  
 Tort: 7 SD Non-Member

DATE: 7/16/00  
 SHOW: California State R&CS-Show B  
 WHERE: Watsonville, CA  
 JUDGE: Manuel Hidalgo  
 DUTCH: 9  
 BOB: Black JD Non-Member  
 BOS: Black JB Non-Member  
 Black: 6 JD Non-Member  
 Blue: 1 JD Non-Member  
 Steel: 2 SD Non-Member

DATE: 7/16/00  
 SHOW: California State R&CB-Show A  
 WHERE: Watsonville, CA

DATE: 3/26/00 DUTCH: 13  
 SHOW: Ventura Co RBA-Show A  
 WHERE: Ventura, CA  
 JUDGE: Mike Lovejoy  
 DUTCH: 32  
 BOB: Tort SD Brown, Zachary  
 BOS: Black SB Non-Member  
 Black: 11 SD Brown, Zachary  
 Blue: 9 SD Non-Member  
 Gray: 7 SB Non-Member  
 Choc: 1 SB Brown, Zachary  
 Steel: 1 JD Brown, Zachary  
 Tort: 3 SD Brown, Zachary

DATE: 7/10/00 JUDGE: Larry Carlson  
 SHOW: Steel SD Non-Member  
 WHERE: Santa Barbara Co Fair  
 JUDGE: Jennifer Milburn  
 DUTCH: 30  
 BOB: Steel SD Allen, Jennifer  
 BOS: Black SB Non-Member  
 Black: 13 SB Non-Member

DATE: 6/10/00  
 SHOW: California State R&CS-Show A  
 WHERE: Santa Maria, CA  
 JUDGE: Chris Zemny

DATE: 7/23/00  
 SHOW: Butler Co Fair  
 WHERE: Hamilton, OH  
 JUDGE: Kevin Bogan  
 DUTCH: 33  
 BOB: Blue JB Weber, Brian  
 BOS: Blue JD Gerhart, Adrienne  
 Black: 14 SB Weber, Brian  
 Blue: 13 JB Weber, Brian  
 Gray: 2 SB Non-Member  
 Choc: 1  
 Steel: 2 SB Gerhart, Adrienne  
 Tort: 1 SD Non-Member

DATE: 7/15/00  
 SHOW: Southwest Minnesota RC  
 WHERE: Worthington, MN  
 JUDGE: Ross Becker  
 DUTCH: 27  
 BOB: Steel JB Non-Member  
 BOS: Tort SD Wayne, Tiffany  
 Black: 5 SD Wayne, Tiffany  
 Blue: 2 SB Wayne, Tiffany  
 Gray: 5 JB Tewes, Alex  
 Choc: 4 JD Wayne, Tiffany  
 Steel: 6 JB Non-Member  
 Tort: 5 SD Wayne, Tiffany

DATE: 4/8/00  
 SHOW: Cattaraugus Co RBA  
 WHERE: Olean, NY  
 JUDGE: Mark Stewardson  
 DUTCH: 29  
 BOB: Choc SD Russ, Renee  
 BOS: Blue SB Russ, Renee  
 Black: 11 SD Russ, Renee  
 Blue: 9 SB Russ, Renee  
 Choc: 4 SD Russ, Renee  
 Steel: 1 SB Non-Member  
 Tort: 4 SD Non-Member

DUTCH: 13  
 BOB: Gray JB Non-Member  
 BOS: Steel SD Non-Member  
 Black: 7 SB Non-Member  
 Blue: 1 SD Non-Member  
 Gray: 2 JB Non-Member  
 Choc: 1 SB Non-Member  
 Steel: 2 SD Non-Member

DATE: 6/17/00  
 SHOW: Itasca RBA  
 WHERE: Grand Rapids, MN  
 JUDGE: Karen Heintz  
 DUTCH: 9  
 BOB: Black JD Non-Member  
 BOS: Black SB Non-Member  
 Black: 5 JD Non-Member  
 Blue: 2 JB Fitzgerald, Samantha  
 Gray: 1 JD Non-Member  
 Choc: 1 SD Fitzgerald, Samantha

DATE: 7/15/00  
 SHOW: Cal-Bra-Hill RC  
 WHERE: Marshall, MI  
 JUDGE: Bob Shaftoe  
 DUTCH: 49  
 BOB: Blue JD Moll, Greg  
 BOS: Steel SB Trybus, Fritz  
 Black: 10 SB Non-Member  
 Blue: 14 JD Moll, Greg  
 Gray: 6 SB Trybus, Fritz  
 Choc: 8 JB Non-Member  
 Steel: 2 SB Trybus, Fritz  
 Tort: 9 SB Moll, Greg

DATE: 7/23/00  
 SHOW: Muscatine Co Fair  
 WHERE: West Liberty, IA  
 JUDGE: Harry Boots III  
 DUTCH: 17  
 BOB: Blue JD Weiersheuser, Tamber  
 BOS: Black JB Kelly, Autumn  
 Black: 9 JB Kelly, Autumn  
 Blue: 4 JD Weiersheuser, Tamber  
 Gray: 1 SD Weiersheuser, Tamber  
 Steel: 1 SB Weiersheuser, Tamber  
 Tort: 2 JD Kelly, Autumn

DATE: 6/10/00  
 SHOW: Portage Co R&CBA  
 WHERE: Randolph, OH  
 JUDGE: Bill Patrick  
 DUTCH: 46  
 BOB: Black JD Saunier, Rachel &  
 BOS: Gray SB Bickelhaupt, Katie  
 Black: 26 JD Saunier, Rachel &  
 Blue: 10 JB Non-Member  
 Gray: 2 SB Bickelhaupt, Katie  
 Choc: 5 SD Russ, Renee  
 Tort: 3 SD Saunier, Rachel & Daniel

**TOPIC IDEAS FOR NEXT DR'S**  
Jan/Feb/March 2001 issue  
 Getting youth Dutch breeders started.

Blue Dutch - How to raise them and what is the proper color?

Open and Youth breeders - we need your input on these topics.



DATE: 7/29/00  
SHOW: Platte River RF-Show B  
WHERE: Henderson, CO  
JUDGE: Roger Krause  
DUTCH: 13  
BOB: Blue JB Non-Member  
BOS: Choc SD Non-Member  
Black: 3 SB Farness, Reece  
Blue: 3 JB Non-Member  
Gray: 1 SB Farness, Creighton  
Choc: 5 SD Non-Member  
Tort: 1 SB Farness, Reece

DATE: 7/29/00  
SHOW: Platte River RF-Show A  
WHERE: Henderson, CO  
JUDGE: Erik Bengtson  
DUTCH: 18  
BOB: Choc SD Non-Member  
BOS: Steel SB Farness, Reece  
Black: 5 JD Non-Member  
Blue: 5 JB Non-Member  
Gray: 2 SD Farness, Creighton  
Choc: 4 SD Non-Member  
Steel: 1 SB Farness, Reece  
Tort: 1 JD Farness, Reece

DATE: 7/29/00  
SHOW: Hampden Co 4-HRS  
WHERE: Springfield, MA  
JUDGE: Paul Jurgelonis  
DUTCH: 7  
BOB: Blue SD Provost, Renee  
BOS: Black SB Provost, Renee  
Black: 3 SB Provost, Renee  
Blue: 3 SD Provost, Renee  
Tort: 1 SB Non-Member

DATE: 7/30/00  
SHOW: Eastern Maine RBA  
WHERE: Bangor, ME  
JUDGE: David Somers  
DUTCH: 7  
BOB: Black SD Provost, Renee  
BOS: Black JB Provost, Renee  
Black: 4 SD Provost, Renee  
Blue: 3 SB Provost, Renee

DATE: 8/4/00  
SHOW: Ventura Co Fair  
WHERE: Ventura, CA  
JUDGE: Dani Tschantz  
DUTCH: 32  
BOB: Black JD Non-Member  
BOS: Gray JB Non-Member  
Black: 22 JD Non-Member  
Blue: 5 SD Non-Member  
Gray: 3 JB Non-Member  
Choc: 1 SD Non-Member  
Tort: 1 SD Non-Member

DATE: 8/6/00  
SHOW: Johnson Co Fair  
WHERE: Gardner, KS  
JUDGE: Vic Vogts  
DUTCH: 34  
BOB: Black JD Non-Member  
BOS: Blue JB Non-Member  
Black: 15 JD Non-Member  
Blue: 5 JB Non-Member  
Gray: 7 JB Powell, Natalie  
Choc: 4 SB Non-Member  
Tort: 3 SD Non-Member

DATE: 8/6/00  
SHOW: Rose County RBA  
WHERE: Chillicothe, OH  
JUDGE: Ron Rohrig  
DUTCH: 6  
BOB: Steel JD Rose, Mandi  
BOS: Steel JB Rose, Mandi  
Black: 1 SD Non-Member  
Gray: 2 JD Rose, Mandi  
Steel: 3 JD Rose, Mandi

DATE: 8/6/00  
SHOW: Mississippi Valley Fair  
WHERE: Davenport, IA  
JUDGE: Marv Wunderlin  
DUTCH: 15  
BOB: Blue JD Weiersheuser, Tamber  
BOS: Black JB Weiersheuser, Tamber  
Black: 8 JB Weiersheuser, Tamber  
Blue: 6 JD Weiersheuser, Tamber  
Steel: 1 SB Weiersheuser, Tamber

DATE: 8/12/00  
SHOW: Western Kentucky State Fair  
WHERE: Hopkinsville, KY  
JUDGE: Bill Gendren  
DUTCH: 10  
BOB: Blue JD Non-Member  
BOS: Black JB Non-Member  
Black: 7 JB Non-Member  
Blue: 1 JD Non-Member  
Choc: 1 SB Non-Member  
Tort: 1 SB Non-Member

DATE: 8/13/00  
SHOW: Mercer County Fair  
WHERE: Celina, OH  
JUDGE: Don Havlicek  
DUTCH: 54  
BOB: Black JB Lape, Cody & Danny  
BOS: Choc JD Non-Member  
Black: 14 JB Lape, Cody & Danny  
Blue: 10 JB Lape, Cody & Danny  
Gray: 9 SB Non-Member  
Choc: 5 JD Non-Member  
Steel: 9 JB Lape, Cody & Danny  
Tort: 7 JD Lape, Cody & Danny

DATE: 8/13/00  
SHOW: Miami Co RA  
WHERE: Troy, OH  
JUDGE: Randy Waggoner  
DUTCH: 30  
BOB: Steel JD Non-Member  
BOS: Gray JB Non-Member  
Black: 2 SD Non-Member  
Blue: 4 SB Non-Member  
Gray: 5 JB Non-Member  
Choc: 15 JD Non-Member  
Steel: 1 JD Non-Member  
Tort: 3 JD Non-Member

DATE: 8/17/00  
SHOW: Missouri State Fair  
WHERE: Sedalia, MO  
JUDGE: Marv Wunderlin  
DUTCH: 4  
BOB: Black SB Non-Member  
BOS: Black SD Non-Member  
Black: 2 SB Non-Member  
Tort: 2 SD Non-Member

DATE: 8/19/00  
SHOW: Marshfield Fair  
WHERE: Marshfield, MA  
JUDGE: Arthur Burke  
DUTCH: 39  
BOB: Blue SD Provost, Renee  
BOS: Steel JB Cristina, Johnathan  
Black: 15 SB Provost, Adam  
Blue: 10 SD Provost, Renee  
Gray: 1 SB Cristina, Johnathan  
Choc: 1 JB Cristina, Johnathan  
Steel: 2 JB Cristina, Johnathan  
Tort: 10 SB Non-Member

DATE: 8/20/00  
SHOW: Allen Co Fair  
WHERE: Lima, OH  
JUDGE: Bill Patrick  
DUTCH: 98  
BOB: Blue JB Non-Member  
BOS: Black JD Lape, Cody & Danny  
Black: 38 JD Lape, Cody & Danny  
Blue: 18 JB Non-Member  
Gray: 4 JD Lape, Cody & Danny  
Choc: 14 SD Paul, Rachael & Maddy  
Steel: 7 JB Lape, Cody & Danny  
Tort: 17 SB Kline, Megan

DATE: 8/23/00  
SHOW: Northern Exposure R&CC  
WHERE: Superior, WI  
JUDGE: Erik Bengtson  
DUTCH: 6  
BOB: Tort SB Non-Member  
BOS: Black JD Non-Member  
Black: 2 JD Non-Member  
Blue: 2 SB Non-Member  
Choc: 1 SB Non-Member  
Tort: 1 SB Non-Member

DATE: 8/26/00  
SHOW: California R&CS-Show B  
WHERE: Paso Robles, CA  
JUDGE: Chris Zemny  
DUTCH: 24  
BOB: Blue JB Johnson, Dusty  
BOS: Black JD Johnson, Dusty  
Black: 12 JD Johnson, Dusty  
Blue: 7 JB Johnson, Dusty  
Gray: 1 SB Johnson, Dusty  
Choc: 2 JB Johnson, Dusty  
Tort: 2 SD Johnson, Dusty

DATE: 8/26/00  
SHOW: Washington Co Fair  
WHERE: Fayetteville, AR  
JUDGE: Tex Thomas  
DUTCH: 32  
BOB: Black SB Henry, Ryan  
BOS: Black JD Henry, Ryan  
Black: 10 SB Henry, Ryan  
Blue: 5 JD Henry, Ryan  
Gray: 1 SD Non-Member  
Choc: 8 JD Henry, Ryan  
Tort: 8 JB Henry, Ryan

DATE: 8/26/00  
SHOW: Darke Co Fair  
WHERE: Greenville, OH  
JUDGE: Kevin Bogan  
DUTCH: 81  
BOB: Blue JD Gerhart, Adrienne  
BOS: Black SB Kline, Megan  
Black: 26 JD Kline, Megan  
Blue: 24 JD Gerhart, Adrienne  
Gray: 4 SB Kline, Megan  
Choc: 10 SD Kline, Megan  
Steel: 8 SB Lape, Cody & Danny  
Tort: 9 JD Lape, Cody & Danny



DATE: 8/26/00  
SHOW: California R&CS-Show A  
WHERE: Paso Robles, CA  
JUDGE: Jamie Green  
DUTCH: 23  
BOB: Black JD Johnson, Dusty  
BOS: Gray SB Johnson, Dusty  
Black: 12 JD Johnson, Dusty  
Blue: 6 JB Johnson, Dusty  
Gray: 1 SB Johnson, Dusty  
Choc: 2 JB Johnson, Dusty  
Tort: 2 SD Johnson, Dusty

DATE: 8/27/00  
SHOW: Bloomington-Normal RBA  
WHERE: Bloomington, IL  
JUDGE: Glen Carr  
DUTCH: 15  
BOB: Black SD Craig, Andrew  
BOS:  
Black: 9 SD Craig, Andrew  
Blue: 4 SD Craig, Haley  
Choc: 1 SB Non-Member  
Steel: 1 JB Craig, Andrew

DATE: 8/27/00  
SHOW: Twin State RBA  
WHERE: Keene, NH  
JUDGE: Bob Shaftoe  
DUTCH: 14  
BOB: Black SB Provost, Renee  
BOS: Black SD Provost, Renee  
Black: 4 SB Provost, Renee  
Blue: 5 SB Provost, Renee  
Choc: 1 SB Non-Member  
Tort: 4 SB Non-Member

DATE: 8/27/00  
SHOW: Mad River Valley R&CBA  
WHERE: Urbana, OH  
JUDGE: Terry Fender  
DUTCH: 57  
BOB: Blue JD Gerhart, Adrienne  
BOS: Black JB Kline, Megan  
Black: 22 SD Kline, Megan  
Blue: 14 JD Gerhart, Adrienne  
Gray: 5 JB Paul, Rachael & Maddy  
Choc: 6 SD Kline, Megan  
Steel: 5 JD Gerhart, Adrienne  
Tort: 5 SD Kline, Megan

DATE: 9/9/00  
SHOW: Kansas State Fair  
WHERE: Hutchinson, KS  
JUDGE: Bryan Williams  
DUTCH: 52  
BOB: Blue JB Stade, Brendan  
BOS: Steel JD Stade, Caitlin  
Black: 14 SD Non-Member  
Blue: 17 JB Stade, Brendan  
Gray: 8 SB Stade, Caitlin  
Choc: 5 SD Stade, Brendan  
Steel: 3 JD Stade, Caitlin  
Tort: 5 JD Stade, Caitlin

DATE: 9/2/00  
SHOW: Music City RBA  
WHERE: Lebanon, TN  
JUDGE: Bobby Walker  
DUTCH: 21  
BOB: Gray SD Boggs, Carlos  
BOS: Black SB Boggs, Carlos  
Black: 10 SB Boggs, Carlos  
Blue: 3 SB Boggs, Carlos  
Gray: 3 SD Boggs, Carlos  
Choc: 1 SB Boggs, Carlos  
Steel: 4 SD Gilpin, Diana

DATE: 9/2/00  
SHOW: Van Wert Co Fair  
WHERE: Van Wert, OH  
JUDGE: Howard Keller  
DUTCH: 43  
BOB: Black SB Lape, Cody & Danny  
BOS: Black JD Moll, Greg  
Black: 12 SB Lape, Cody & Danny  
Blue: 14 SB Lape, Cody & Danny  
Gray: 5 SD Lape, Cody & Danny  
Choc: 6 JB Moll, Greg  
Steel: 4 JB Non-Member  
Tort: 2 JB Non-Member

DATE: 9/9/00  
SHOW: New Mexico State Fair  
WHERE: Albuquerque, NM  
JUDGE: Chris Howell  
DUTCH: 43  
BOB: Choc SD Non-Member  
BOS: Choc JB Non-Member  
Black: 14 SB Non-Member  
Blue: 4 SD Non-Member  
Gray: 7 SD Non-Member  
Choc: 13 SD Non-Member  
Steel: 1  
Tort: 4 JD Non-Member

DATE: 9/9/00  
SHOW: We Be RC  
WHERE: Princeton, MN  
JUDGE: Lawrence Weeks  
DUTCH: 28  
BOB: Blue SB Non-Member  
BOS: Blue JD Woodfill, Steffi  
Black: 6 SB Non-Member  
Blue: 8 SB Non-Member  
Gray: 2 SD Non-Member  
Choc: 5 SB Wetzel, Cameo  
Steel: 3 SB Non-Member  
Tort: 4 SD Woodfill, Steffi

DATE: 9/10/00  
SHOW: Mid-City RC  
WHERE: Yankton, SD  
JUDGE: Janie Crawford  
DUTCH: 25  
BOB: Black JD Blythe, Kristina &  
BOS: Tort SB Non-Member  
Black: 10 JD Blythe, Kristina &  
Blue: 5 SD Blythe, Kristina &  
Gray: 1 SD Non-Member  
Choc: 4 SD Blythe, Kristina &  
Steel: 1 SD Blythe, Kristina &  
Tort: 4 SB Non-Member

DATE: 9/9/00  
SHOW: Wisconsin State RBA  
WHERE: Weyauwega, WI  
JUDGE: Gary Grimm  
DUTCH: 91  
BOB: Blue SB Shirley, Mari  
BOS: Tort SD Aisbet, Jessica  
Black: 24 SB Pease, Courtney  
Blue: 18 SB Shirley, Mari  
Gray: 2 SD Shirley, Mari  
Choc: 16 JB Non-Member  
Tort: 31 SD Aisbet, Jessica

DATE: 9/9/00  
SHOW: Mid-Michigan RBA  
WHERE: Ironia, MI  
JUDGE: Mike Avesing  
DUTCH: 82  
BOB: Black JD Smith, Emily  
BOS: Steel SB Stump, Steven  
Black: 27 JD Smith, Emily  
Blue: 18 JD Non-Member  
Gray: 6 SD Smith, Emily  
Choc: 5 JB Moll, Greg  
Steel: 8 SD Smith, Emily  
Tort: 18 SD Smith, Emily

DATE: 9/9/00  
SHOW: Mid-City RC  
WHERE: Yankton, SD  
JUDGE: Ron LaFrenz  
DUTCH: 14  
BOB: Tort JD Non-Member  
BOS: Blue JB Non-Member  
Black: 6 JD Non-Member  
Blue: 4 JB Non-Member  
Gray: 1 SD Non-Member  
Choc: 1 JB Non-Member  
Tort: 2 JD Non-Member

DATE: 9/9/00  
SHOW: High Time RC  
WHERE: Cheyenne, WY  
JUDGE: Bobby Walker  
DUTCH: 17  
BOB: Tort JD Goldstedt, Amber  
BOS: Blue JB Non-Member  
Black: 8 SD Non-Member  
Blue: 3 JB Non-Member  
Gray: 1 SB Non-Member  
Choc: 3 SB Goldstedt, Amber  
Tort: 2 JD Goldstedt, Amber

DATE: 9/16/00  
SHOW: Niagara Frontier RC  
WHERE: Hamburg, NY  
JUDGE: Bram Van Veldon  
DUTCH: 31  
BOB: Black JD Non-Member  
BOS: Blue SB Non-Member  
Black: 18 JD Non-Member  
Blue: 4 SB Non-Member  
Gray: 1 JB Russ, Renee  
Choc: 7 SD Russ, Renee  
Tort: 1 JD Non-Member

DATE: 9/9/00  
SHOW: Saguaro State R&CB  
WHERE: Williams, AZ  
JUDGE:  
DUTCH: 0  
BOB:  
BOS:

DATE: 9/9/00  
SHOW: Indiana State RBA  
WHERE: Indianapolis, IN  
JUDGE: Terry Fender  
DUTCH: 57  
BOB: Black SD Slack, Kelli  
BOS: Steel SB Slack, Kelli  
Black: 15 SD Slack, Kelli  
Blue: 10 JD Witt, Matthew  
Gray: 16 JD Non-Member  
Choc: 7 SB Hunter, D, D, Z & Z  
Steel: 4 SB Slack, Kelli  
Tort: 5 SD Slack, Kelli

DATE: 9/9/00  
SHOW: RB&F of Capitol District  
WHERE: Cobleskill, NY  
JUDGE: Cheryl Eng Link  
DUTCH: 8  
BOB: Blue SB Provost, Renee  
BOS: Black SD Provost, Renee  
Black: 5 JD Provost, Renee  
Blue: 2 SB Provost, Renee  
Choc: 1

DATE: 9/9/00  
SHOW: Georgia RC  
WHERE: Carrollton, GA  
JUDGE: Brad Kingsbury  
DUTCH: 8  
BOB: Black JD Sobczynski, Jessica  
BOS: Gray SB Non-Member  
Black: 5 JD Sobczynski, Jessica  
Gray: 2 SB Non-Member  
Choc: 1 SB Non-Member

DATE: 9/9/00  
SHOW: Saguaro State R&CB  
WHERE: Williams, AZ  
JUDGE:  
DUTCH: 0  
BOB:  
BOS:

DATE: 9/16/00  
SHOW: Illinois RBA  
WHERE: Springfield, IL  
JUDGE: Walt Grebner  
DUTCH: 11  
BOB: Gray SD Trybus, Fritz  
BOS: Tort SB Non-Member  
Black: 2 SD Non-Member  
Blue: 3 SB Non-Member  
Gray: 3 SD Trybus, Fritz  
Choc: 1 JD Trybus, Fritz  
Tort: 2 SB Non-Member

National Dutch Show  
April 20 - 22, 2001  
Springfield, IL

National Dutch Show  
April 27 & 28, 2002  
Indianapolis, IN

78th ARBA  
National Convention  
OCTOBER 14 - 18, 2001  
San Diego, California

DATE: 9/10/00  
 SHOW: Mid-Michigan RBA-Show B  
 WHERE: Ionia, MI  
 JUDGE: Mark Stewardson  
 DUTCH: 53  
 BOB: Blue SB Moll, Greg  
 BOS: Steel JD Stump, Steven  
 Black: 16 SB Antonelli, Rachel  
 Blue: 13 SB Moll, Greg  
 Gray: 4 SB Stump, Steven  
 Choc: 7 JB Boon, Anthony  
 Steel: 9 JD Stump, Steven  
 Tort: 4 JD Antonelli, Rachel

DATE: 9/10/00  
 SHOW: Portsmouth RBA  
 WHERE: Lucasville, OH  
 JUDGE: Brian Hartzell  
 DUTCH: 18  
 BOB: Choc JD Non-Member  
 BOS: Gray SB Rose, Mandi  
 Black: 4 JD Non-Member  
 Blue: 5 JB Non-Member  
 Gray: 3 SB Rose, Mandi  
 Choc: 2 JD Non-Member  
 Steel: 3 JB Rose, Mandi  
 Tort: 1 JD Non-Member

DATE: 9/10/00  
 SHOW: Portsmouth RBA  
 WHERE: Lucasville, OH  
 JUDGE: Harry Rice  
 DUTCH: 19  
 BOB: Black JB Non-Member  
 BOS: Black SD Non-Member  
 Black: 4 JB Non-Member  
 Blue: 5 JB Non-Member  
 Gray: 3 SB Rose, Mandi  
 Choc: 2 JD Non-Member  
 Steel: 3 JD Rose, Mandi  
 Tort: 2 JD Non-Member

DATE: 9/16/00  
 SHOW: Four Corners RBA-Show 1  
 WHERE: Cortez, CO  
 JUDGE: Bob Peterson  
 DUTCH: 15  
 BOB: Black SD Brown, Kassie  
 BOS: Black JB Non-Member  
 Black: 10 SD Brown, Kassie  
 Gray: 4 JB Non-Member  
 Steel: 1 JD Gadilauskas, Karin

DATE: 9/16/00  
 SHOW: Central OR RBA  
 WHERE: Redmond, OR  
 JUDGE: Vern Palmblad  
 DUTCH: 9  
 BOB: Black SB Non-Member  
 BOS: Blue SD Non-Member  
 Black: 2 SB Non-Member  
 Blue: 4 SD Non-Member  
 Gray: 1 SD Non-Member  
 Choc: 1 SD Non-Member  
 Tort: 1 SD Non-Member

DATE: 9/16/00  
 SHOW: River Valley RC  
 WHERE: South Bend, IN  
 JUDGE: Charisse Ormsby  
 DUTCH: 19  
 BOB: Gray JD Non-Member  
 BOS: Gray JB Non-Member  
 Black: 4 SB Non-Member  
 Blue: 6 JB Non-Member  
 Gray: 5 JD Non-Member  
 Choc: 1 SB Hunter, D, D, Z & Z  
 Steel: 3 SB Non-Member

DATE: 9/16/00  
 SHOW: Town & Country RC  
 WHERE: Monticello, MN  
 JUDGE: Patsy Butcher  
 DUTCH: 29  
 BOB: Black JD Non-Member  
 BOS: Tort SB Woodfill, Steffi  
 Black: 8 JD Non-Member  
 Blue: 9 JD Woodfill, Steffi  
 Choc: 5 SB Wetzel, Cameo  
 Steel: 3 SD Non-Member  
 Tort: 4 SD Woodfill, Steffi

DATE: 9/16/00  
 SHOW: Washington Co RC  
 WHERE: Brenham, TX  
 JUDGE: Mary Jo Terry  
 DUTCH: 8  
 BOB: Black JB Fernandez, Kristen  
 BOS: Tort SD Non-Member  
 Black: 4 JB Fernandez, Kristen  
 Blue: 2 SB Fernandez, Kristen  
 Tort: 2 SD Non-Member

DATE: 9/16/00  
 SHOW: Big Valley RA  
 WHERE: Stockton, CA  
 JUDGE: Brooke Baldwin  
 DUTCH: 18  
 BOB: Black JD Non-Member  
 BOS: Blue JB Non-Member  
 Black: 10 JD Non-Member  
 Blue: 4 JD Non-Member  
 Choc: 2 SB Non-Member  
 Steel: 1 JD Non-Member  
 Tort: 1 SB Non-Member

DATE: 9/16/00  
 SHOW: Big Valley RA  
 WHERE: Stockton, CA  
 JUDGE: Chris Zemmy  
 DUTCH: 21  
 BOB: Black JD Non-Member  
 BOS: Blue JB Non-Member  
 Black: 15 JD Non-Member  
 Blue: 4 JB Non-Member  
 Choc: 1  
 Tort: 1 SB Non-Member

DATE: 9/16/00  
 SHOW: Decatur RBA  
 WHERE: Monroe, GA  
 JUDGE: Pam Jones  
 DUTCH: 6  
 BOB: Black SD Non-Member  
 BOS: Black SB Sobczynski, Jessica  
 Black: 6 SD Non-Member

DATE: 9/16/00  
 SHOW: Genesee Co R&CBA  
 WHERE: Corunna, MI  
 JUDGE: John Richter  
 DUTCH: 54  
 BOB: Blue SD Moll, Greg  
 BOS: Black SB Moll, Greg  
 Black: 21 SB Moll, Greg  
 Blue: 12 SD Moll, Greg  
 Gray: 2 JB Antonelli, Rachel  
 Choc: 5 JB Moll, Greg  
 Steel: 6  
 Tort: 8 SD Non-Member

## WISCONSIN TEMPERATURE CONVERSION CHART

### 60 above

Floridians wear coats, gloves and woolly hats.  
 Wisconsin people sunbathe.

### 50 above

New Yorkers try to turn on the heat.  
 Wisconsin people plant gardens.

### 40 above

Italian cars won't start.  
 Wisconsin people drive with the windows down.

### 32 above

Distilled water freezes.  
 Lake Michigan's water gets thicker.

### 20 above

Californians shiver uncontrollably.  
 Wisconsin people have the last cookout before it gets cold.

### 15 above

New York landlords finally turn on the heat.  
 Wisconsin people throw on a sweatshirt.

### 0 -

Californians fly away to Mexico.

### 10 below

Wisconsin people lick a flagpole.

### 20 below

Wisconsin people get out their winter coats.

### 40 below

Hollywood disintegrates.  
 Wisconsin's Girl Scouts begin selling cookies door to door.

### 60 below

Polar bears begin to evacuate Antarctica.

### 80 below

Mt. St. Helen's freezes.  
 Wisconsin people rent some videos.

### 100 below

Santa Claus abandons the North Pole.  
 Wisconsin people get frustrated when they can't thaw the keg.

### 297 below

Microbial life survives on dairy products.  
 Wisconsin cows complain of farmers with cold hands

### 460 below

ALL atomic motion stops.  
 Wisconsin people start saying "Cold 'nuff for ya?"

### 500 below

Hell freezes over.  
 The Minnesota Vikings win the Super Bowl.

DATE: 9/16/00  
SHOW: Lima RB  
WHERE: Lima, OH  
JUDGE: Carla Wilson  
DUTCH: 107  
BOB: Black SB Weber, Brian  
BOS: Black JD Non-Member  
Black: 37 SB Weber, Brian  
Blue: 23 SB Lape, Cody & Danny  
Gray: 7 SD Non-Member  
Choc: 12 JD Non-Member  
Steel: 8 JD Gerhart, Adrienne  
Tort: 20 SD Saunier, Rachel &

DATE: 9/16/00  
SHOW: Town & Country RC  
WHERE: Elk River, MN  
JUDGE: John Grimm  
DUTCH: 18  
BOB: Tort SD Woodfill, Steffi  
BOS: Tort SB Woodfill, Steffi  
Black: 6 JD Non-Member  
Blue: 4 SD Woodfill, Steffi  
Gray: 1 JD Non-Member  
Choc: 1  
Steel: 3 SD Non-Member  
Tort: 3 SD Woodfill, Steffi

DATE: 9/16/00  
SHOW: Four Corners RBA-Show 2  
WHERE: Cortez, CO  
JUDGE: Mike Peacock  
DUTCH: 14  
BOB: Black JD Brown, Kassie  
BOS: Gray JB Non-Member  
Black: 9 JD Brown, Kassie  
Gray: 4 JB Non-Member  
Steel: 1 JD Gadilaskas, Karin

DATE: 9/16/00  
SHOW: South Jersey R&CBA  
WHERE: Mullica Hill, NJ  
JUDGE: Wendy Feaga  
DUTCH: 19  
BOB: Black SB Riehl, Brittany  
BOS: Tort JD Non-Member  
Black: 5 SB Riehl, Brittany  
Blue: 2 SD Riehl, Brittany  
Gray: 2 JB Coe, Catherine  
Choc: 1 SB Non-Member  
Tort: 9 JD Non-Member

DATE: 9/16/00  
SHOW: Scott Co 4-H YRC  
WHERE: Georgetown, KY  
JUDGE: Richard Roehr  
DUTCH: 1  
BOB: Tort SB Non-Member  
BOS:  
Tort: 1 SB Non-Member

DATE: 9/17/00  
SHOW: Illinois Dutch RC  
WHERE: Springfield, IL  
JUDGE: Eric Bengtson  
DUTCH: 4  
BOB: Blue SB Non-Member  
BOS:  
Black: 1 SB Non-Member  
Blue: 1 SB Non-Member  
Tort: 2 SB Non-Member

DATE: 9/17/00  
SHOW: Mid Ohio RB  
WHERE: London, OH  
JUDGE: Norm McNary  
DUTCH: 11  
BOB: Black JD Non-Member  
BOS: Blue SB Non-Member  
Black: 5 JD Non-Member  
Blue: 4 JD Non-Member  
Tort: 2 JD Non-Member

DATE: 9/17/00  
SHOW: Nutmeg RBA  
WHERE: Goshen, CT  
JUDGE: Sam Rizzo  
DUTCH: 1  
BOB: Black SD Non-Member  
BOS:  
Black: 1 SD Non-Member

DATE: 9/17/00  
SHOW: Noble County 4-H Rabbit AC  
WHERE: Kendallville, IN  
JUDGE: Tex Thomas  
DUTCH: 44  
BOB: Black SB Moll, Greg

BOS: Blue JD Moll, Greg  
Black: 5 SB Moll, Greg  
Blue: 11 JD Moll, Greg  
Gray: 7 SD Slack, Kelli  
Choc: 10 JD Non-Member  
Steel: 3 SB Slack, Kelli  
Tort: 8 JB Non-Member

DATE: 9/19/00  
SHOW: North Star Show Circuit  
WHERE: Superior, WI  
JUDGE: Karen Heintz  
DUTCH: 5  
BOB: Blue SB Non-Member

BOS: Black JD Non-Member  
Black: 1 JD Non-Member  
Blue: 2 SB Non-Member  
Choc: 1  
Tort: 1 SB Non-Member

DATE: 9/23/00  
SHOW: North Country R&CBA  
WHERE: Morrisville, NY  
JUDGE: Cheryl Eng Link  
DUTCH: 11  
BOB: Black JD Non-Member  
BOS: Blue SB Non-Member  
Black: 5 JD Non-Member  
Blue: 3 SB Non-Member  
Steel: 1 SB Non-Member  
Tort: 2 SD Non-Member

DATE: 9/23/00  
SHOW: Carroll Co 4-H R&CC  
WHERE: Westminster, MD  
JUDGE: Wendy Feaga  
DUTCH: 77  
BOB: Black SB Riehl, Brittany  
BOS: Gray SD Non-Member  
Black: 27 SB Riehl, Brittany  
Blue: 13 SB Grisez, Ashley  
Gray: 8 SB Non-Member  
Choc: 8 JB Grisez, Ashley  
Steel: 7 JD Non-Member  
Tort: 14 JB Wickerham, Janet

DATE: 9/23/00  
SHOW: Sandburr RA  
WHERE: Argos, IN  
JUDGE: Michael Young  
DUTCH: 21  
BOB: Steel SB Non-Member  
BOS: Gray SD Non-Member  
Black: 2 JB Non-Member  
Blue: 4 JD Non-Member  
Gray: 7 SD Non-Member  
Choc: 3 SB Non-Member  
Steel: 2 SB Non-Member  
Tort: 3 JD Hunter, D, D, Z & Z

DATE: 9/23/00  
SHOW: Sunrise Youth RBA-Show B  
WHERE: Santa Maria, CA  
JUDGE: Jamie Green  
DUTCH: 29  
BOB: Black SD Non-Member  
BOS: Gray JB Allen, Jennifer  
Black: 15 SD Non-Member  
Blue: 5 JB Non-Member  
Gray: 3 JB Allen, Jennifer  
Steel: 4 SD Allen, Jennifer  
Tort: 2 SB Non-Member

DATE: 9/23/00  
SHOW: Johnson Co RBA  
WHERE: Killeen, TX  
JUDGE: CM Carroll  
DUTCH: 30  
BOB: Blue JB Sparks, Sara  
BOS: Blue JD Sparks, Sara  
Black: 15 JB Sparks, Sara  
Blue: 10 JB Sparks, Sara  
Gray: 1 JB Sparks, Sara  
Steel: 1 JD Non-Member  
Tort: 3 SB Non-Member

DATE: 9/23/00  
SHOW: Minnesota State RBA  
WHERE: Farmington, MN  
JUDGE: Bruce Ormsby  
DUTCH: 51  
BOB: Tort SD Woodfill, Steffi  
BOS: Tort SB Non-Member  
Black: 13 SB Wayne, Tiffany  
Blue: 11 SD Non-Member  
Gray: 5 SD Non-Member  
Choc: 1 SB Non-Member  
Steel: 7 SB Non-Member  
Tort: 14 SD Woodfill, Steffi

DATE: 9/23/00  
SHOW: Sunrise Youth RBA-Show A  
WHERE: Santa Maria, CA  
JUDGE: Joe Lugo  
DUTCH: 40  
BOB: Steel SD Allen, Jennifer  
BOS: Steel SB Allen, Natalie  
Black: 21 JD Non-Member  
Blue: 7 JB Non-Member  
Gray: 6 SB Non-Member  
Steel: 4 SD Allen, Jennifer  
Tort: 2

DATE: 9/23/00  
SHOW: Michigan Dutch RC  
WHERE: Saline, MI  
JUDGE: John Soper  
DUTCH: 84  
BOB: Black JB Lape, Cody & Danny  
BOS: Blue SD Moll, Greg  
Black: 30 JB Lape, Cody & Danny  
Blue: 17 SD Moll, Greg  
Gray: 5 SB Stump, Steven  
Choc: 12 JB Boon, Anthony  
Steel: 13 SB Stump, Steven  
Tort: 7 JD Antonelli, Rachel  
Tort: 7 JD Antonelli, Rachel



DATE: 9/23/00  
SHOW: Fox Valley RC  
WHERE: Weyauwega, WI  
JUDGE: Cindy Stellfoh  
DUTCH: 85  
BOB: Blue SB Aisbet, Jessica  
BOS: Blue JD Non-Member  
Black: 24 JB Burgi, Ciara  
Blue: 15 SB Aisbet, Jessica  
Gray: 4 SB Non-Member  
Choc: 13 SB Non-Member  
Tort: 29 SB Aisbet, Jessica

DATE: 9/23/00  
SHOW: W Central MO 4-H Youth  
WHERE: Harrisonville, MO  
JUDGE: Robert Wallace  
DUTCH: 19  
BOB: Tort JD Wright, Amanda  
BOS: Black SB Non-Member  
Black: 9 SB Non-Member  
Blue: 4 JB Bergene, Julie  
Gray: 2 JD Non-Member  
Choc: 1 JB Non-Member  
Tort: 3 JD Wright, Amanda

DATE: 9/23/00  
SHOW: SE Tennessee RBA  
WHERE: Chattanooga, TN  
JUDGE: Bobby Walker  
DUTCH: 26  
BOB: Black JD Gilpin, Diana  
BOS: Blue JB Gilpin, Diana  
Black: 6 JD Gilpin, Diana  
Blue: 9 JB Gilpin, Diana  
Gray: 3 SB Non-Member  
Choc: 5 JB Non-Member  
Steel: 3 SD Gilpin, Diana

DATE: 9/23/00  
SHOW: Southwest RBA  
WHERE: Killeen, TX  
JUDGE: Bob Sorrels  
DUTCH: 27  
BOB: Black JB Sparks, Sara  
BOS: Black JD Moerbe, Chris  
Black: 14 JB Sparks, Sara  
Blue: 10 JB Sparks, Sara  
Gray: 1 JB Sparks, Sara  
Tort: 2 JB Sparks, Sara

DATE: 9/23/00  
SHOW: Auto City RBA  
WHERE: Ann Arbor, MI  
JUDGE: John Richter  
DUTCH: 75  
BOB: Blue SB Moll, Greg  
BOS: Black SB Non-Member  
Black: 25 SB Non-Member  
Blue: 15 SD Moll, Greg  
Gray: 4 SB Stump, Steven  
Choc: 14 JB Boon, Anthony  
Steel: 11 JD Moll, Greg  
Tort: 6 SD Non-Member

DATE: 9/23/00  
SHOW: West Puget Sound R&CC  
WHERE: Bremerton, WA  
JUDGE: Julie Sennes  
DUTCH: 25  
BOB: Steel JD Wolfe, Melissa  
BOS: Black SB Non-Member  
Black: 9 SB Non-Member  
Blue: 4 JD Non-Member  
Steel: 5 JD Wolfe, Melissa  
Tort: 7 JD Wolfe, Melissa

DATE: 9/23/00  
SHOW: Oklahoma State RBA  
WHERE: Oklahoma City, OK  
JUDGE: Stan Pulliam  
DUTCH: 2  
BOB: Blue JB Non-Member  
BOS:  
Blue: 2 JB Non-Member

DATE: 9/24/00  
SHOW: Furry Friends Youth Club  
WHERE: Clark, NJ  
JUDGE: Randy Shumaker  
DUTCH: 4  
BOB: Black JD Coe, Catherine  
BOS: Gray JB Coe, Catherine  
Black: 1 JD Coe, Catherine  
Gray: 2 JB Coe, Catherine  
Tort: 1 SB Coe, Catherine

DATE: 9/24/00  
SHOW: Sandusky Valley RBA  
WHERE: Tiffin, OH  
JUDGE: Bill Patrick  
DUTCH: 74  
BOB: Blue SB Kline, Megan  
BOS: Gray JD Bickelhaupt, Katie  
Black: 32 JB Lape, Cody & Danny  
Blue: 19 SB Kline, Megan  
Gray: 7 JB Bickelhaupt, Katie  
Choc: 9 JD Moll, Greg  
Steel: 3 SD Lape, Cody & Danny  
Tort: 4 SB Kline, Megan

DATE: 9/24/00  
SHOW: Winnebago-Forest RC  
WHERE: Belvidere, IL  
JUDGE: John Soper  
DUTCH: 7  
BOB: Blue SB Non-Member  
BOS: Blue JD Non-Member  
Black: 4 SB Non-Member  
Blue: 2 SB Non-Member  
Choc: 1 SB Non-Member

DATE: 9/24/00  
SHOW: Columbus RBA  
WHERE: Circleville, OH  
JUDGE: Terry Fender  
DUTCH: 15  
BOB: Black SD Non-Member  
BOS: Steel JB Rose, Mandi  
Black: 2 SD Non-Member  
Blue: 4 JB Non-Member  
Gray: 2 JD Rose, Mandi  
Choc: 1 SB Non-Member  
Steel: 4 JD Non-Member  
Tort: 2 JB Non-Member

DATE: 9/24/00  
SHOW: ARK-OKLA State Fair  
WHERE: Ft Smith, AR  
JUDGE: HR Crosby  
DUTCH: 2  
BOB: Blue JB Non-Member  
BOS:  
Blue: 1 JB Non-Member  
Gray: 1 SB Non-Member

DATE: 9/24/00  
SHOW: Washington Co RBA  
WHERE: Washington, PA  
JUDGE: Harry Rice  
DUTCH: 70  
BOB: Black SD Grisez, Ashley  
BOS: Black JB Grisez, Ashley  
Black: 25 SD Grisez, Ashley  
Blue: 11 JD Non-Member  
Gray: 2 SB Wickerham, Janet  
Choc: 17 JB Grisez, Ashley  
Steel: 5 SD Grisez, Ashley  
Tort: 10 SB Grisez, Ashley

DATE: 9/24/00  
SHOW: Fox Valley RC  
WHERE: Weyauwega, WI  
JUDGE: Stan Freed  
DUTCH: 61  
BOB: Blue JB Aisbet, Jessica  
BOS: Choc SD Aisbet, Alex  
Black: 14 JD Burgi, Ciara  
Blue: 12 JB Aisbet, Jessica  
Gray: 1 JD Shirley, Mari  
Choc: 7 SD Aisbet, Alex  
Steel: 2 JB Shirley, Mari  
Tort: 25 JB Shirley, Mari

DATE: 9/24/00  
SHOW: Cumberland Co RBA  
WHERE: Cumberland, ME  
JUDGE: Arthur Burke  
DUTCH: 27  
BOB: Steel JB Cristina, Johnathan  
BOS: Black SD Provost, Renee  
Black: 11 SD Provost, Renee  
Blue: 9 SD Provost, Renee  
Gray: 2 JB Cristina, Johnathan  
Steel: 2 JB Cristina, Johnathan  
Tort: 3 SB Blauss, Jamie

DATE: 9/24/00  
SHOW: Wabash-Erie Canal RC  
WHERE: Logansport, IN  
JUDGE: Kyle Cunningham  
DUTCH: 14  
BOB: Blue SB Witt, Matthew  
BOS: Blue SD Witt, Matthew  
Black: 5 SB Non-Member  
Blue: 3 SB Witt, Matthew  
Gray: 3 JB Witt, Ashley  
Choc: 2 JD Non-Member  
Steel: 1 JD Non-Member

DATE: 9/30/00  
SHOW: Clark Co Hippity Hop 4-H RC  
WHERE: Charlestown, IN  
JUDGE: George Raisor  
DUTCH: 10  
BOB: Blue SD Non-Member  
BOS:  
Black: 4 SB Non-Member  
Blue: 3 SD Non-Member  
Choc: 1 JD Non-Member  
Tort: 2 JD Non-Member

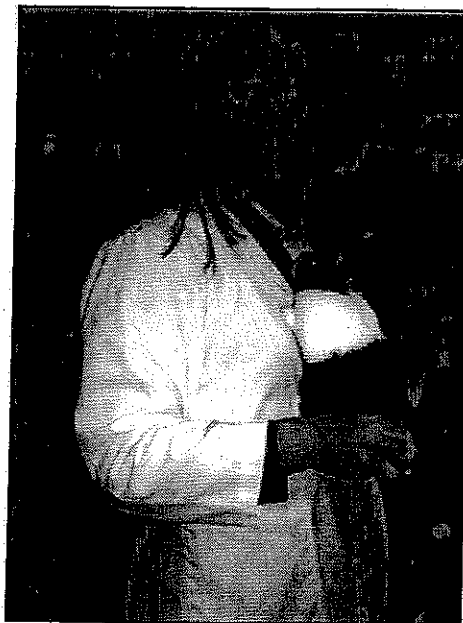



DATE: 9/30/00  
SHOW: Clark Co Hippity Hop 4-H RC  
WHERE: Charlestown, IN  
JUDGE: Charisse Wolf  
DUTCH: 10  
BOB: Blue SD Non-Member  
BOS:  
Black: 4 SB Non-Member  
Blue: 3 SD Non-Member  
Choc: 1 JD Non-Member  
Tort: 2 JD Non-Member

DATE: 9/30/00  
SHOW: Piedmont Triad  
WHERE: Winston-Salem, NC  
JUDGE: Jeff Hardin  
DUTCH: 8  
BOB: Black JD Bell, Rickey  
BOS: Blue SB Bell, Rickey  
Black: 6 JD Bell, Rickey  
Blue: 2 SB Bell, Rickey

DATE: 9/30/00  
SHOW: Napa County Youth  
WHERE: Napa, CA  
JUDGE: Randy Shumaker  
DUTCH: 1  
BOB: Black JB Non-Member  
BOS:  
Black: 1 JB Non-Member

DATE: 9/30/00  
SHOW: Blue Ridge R&CC  
WHERE: Charlestown, WV  
JUDGE: Peg Hailey  
DUTCH: 50  
BOB: Black SD Grisez, Ashley  
BOS: Blue JB Non-Member  
Black: 15 SD Grisez, Ashley  
Blue: 6 SD Grisez, Ashley  
Gray: 3 SB Wickerham, Janet  
Choc: 6 SD Non-Member  
Steel: 9 SD Grisez, Ashley  
Tort: 11 JD Jensen, Ashley

DATE: 9/30/00  
SHOW: Central Louisiana RBA  
WHERE: Bovce, LA  
JUDGE: Charmaine Rudolph  
DUTCH: 36  
BOB: Gray SB Guidry, Trevor  
BOS: Choc JD Non-Member  
Black: 17 JB Non-Member  
Blue: 7 JB Non-Member  
Gray: 3 SB Guidry, Trevor  
Choc: 5 JD Non-Member  
Steel: 2 SB Non-Member  
Tort: 2 JD Non-Member

DATE: 9/30/00  
SHOW: Randolph Co RBA  
WHERE: Portland, IN  
JUDGE: Ron Riddle  
DUTCH: 71  
BOB: Tort SD Slack, Kelli  
BOS: Black JB Moll, Greg  
Black: 18 JD Moll, Greg  
Blue: 19 JD Paul, Rachael & Maddy  
Gray: 12 JB Witt, Ashley  
Choc: 10 JB Moll, Greg  
Steel: 7 JD Moll, Greg  
Tort: 5 SD Slack, Kelli

DATE: 9/30/00  
SHOW: Napa Co Youth  
WHERE: Napa, CA  
JUDGE: Cathy Szychulda  
DUTCH: 1  
BOB: Black JB Non-Member  
BOS:  
Black: 1 JB Non-Member

DATE: 9/30/00  
SHOW: Hoosier Dutch RF  
WHERE: Portland, IN  
JUDGE: Bruce Ormsby  
DUTCH: 57  
BOB: Black SD Slack, Kelli  
BOS: Black SB Moll, Greg  
Black: 16 SD Slack, Kelli  
Blue: 14 SB Moll, Greg  
Gray: 9 JB Witt, Ashley  
Choc: 7 JD Moll, Greg  
Steel: 6 SB Slack, Kelli  
Tort: 5 SD Slack, Kelli

DATE: 9/30/00  
SHOW: Wichita Valley RBA  
WHERE: Decatur, TX  
JUDGE: Tony Bell  
DUTCH: 2  
BOB: Gray SB Non-Member  
BOS: Black SD Non-Member  
Black: 1 SD Non-Member  
Gray: 1 SB Non-Member

DATE: 9/30/00  
SHOW: Tulsa State Fair  
WHERE: Tulsa, OK  
JUDGE: Conall Addison  
DUTCH: 2  
BOB: Black SB Non-Member  
BOS: Black SD Non-Member  
Black: 2 SB Non-Member

DATE: 10/1/00  
SHOW: Cuyahoga Co R&CBA  
WHERE: Berea, OH  
JUDGE: Don Havlicek  
DUTCH: 46  
BOB: Choc JB Saunier, Rachel &  
BOS: Gray JD Bickelhaupt, Katie  
Black: 25 JD Cash, Miranda  
Blue: 5 SB Pawlak, Matt & Tim  
Gray: 7 JD Bickelhaupt, Katie  
Choc: 5 JB Saunier, Rachel & Daniel  
Tort: 4 JB Saunier, Rachel & Daniel

DATE: 10/1/00  
SHOW: Tri County RBA  
WHERE: Jefferson, WI  
JUDGE: Rich Steinberg  
DUTCH: 76  
BOB: Blue JB Aisbet, Jessica  
BOS: Black JD Burgi, Ciara  
Black: 18 JD Burgi, Ciara  
Blue: 15 JB Aisbet, Jessica  
Gray: 3 SB Non-Member  
Choc: 14 SB Non-Member  
Steel: 3 SB Non-Member  
Tort: 23 SD Non-Member

DATE: 10/1/00  
SHOW: Monroe Co RBA  
WHERE: Waterloo, IL  
JUDGE: Janie Crawford  
DUTCH: 6  
BOB: Choc SD Non-Member  
BOS: Gray SB Non-Member  
Black: 1 JD Non-Member  
Gray: 2 JD Non-Member  
Choc: 3 SD Non-Member

DATE: 10/1/00  
SHOW: Miami Valley RC  
WHERE: Greenville, OH  
JUDGE: Randy Waggoner  
DUTCH: 101  
BOB: Black JD Gerhart, Adrienne  
BOS: Black JB Gerhart, Adrienne  
Black: 33 JD Gerhart, Adrienne  
Blue: 24 SB Kline, Megan  
Gray: 5 JD Lape, Cody & Danny  
Choc: 18 JD Moll, Greg  
Steel: 11 JB Gerhart, Adrienne  
Tort: 10 JB Non-Member

DATE: 10/1/00  
SHOW: Blennerhassett RBA  
WHERE: Marietta, OH  
JUDGE: Jennifer Brougham Ortman  
DUTCH: 5  
BOB: Blue JD Non-Member  
BOS: Black SB Non-Member  
Black: 2 SB Non-Member  
Blue: 1 JD Non-Member  
Choc: 1 SB Non-Member  
Tort: 1 SD Non-Member

DATE: 10/7/00  
SHOW: Harey Hoppers 4-H Yth Club  
WHERE: Bloomington, IN  
JUDGE: George Raisor  
DUTCH: 15  
BOB: Tort JD Non-Member  
BOS: Black SB Non-Member  
Black: 3 SB Non-Member  
Blue: 2 SD Non-Member  
Choc: 3 SD Non-Member  
Steel: 1 JD Non-Member  
Tort: 6 JD Non-Member

DATE: 10/7/00  
SHOW: San Juan RBA-Show #1  
WHERE: Kirkland, NM  
JUDGE: Roger Banks  
DUTCH: 12  
BOB: Steel JD Gadilauskas, Karin  
BOS: Black JB Non-Member  
Black: 9 JB Non-Member  
Gray: 2 JB Brown, Kassie  
Steel: 1 JD Gadilauskas, Karin

DATE: 10/7/00  
SHOW: Iowa State RBA  
WHERE: Des Moines, IA  
JUDGE: Mike Avesing  
DUTCH: 31  
BOB: Black SB Non-Member  
BOS: Black SD Non-Member  
Black: 12 SB Non-Member  
Blue: 6 SD Non-Member  
Gray: 5 SB Non-Member  
Choc: 2 SD Non-Member  
Steel: 1 JB Non-Member  
Tort: 5 SD Non-Member

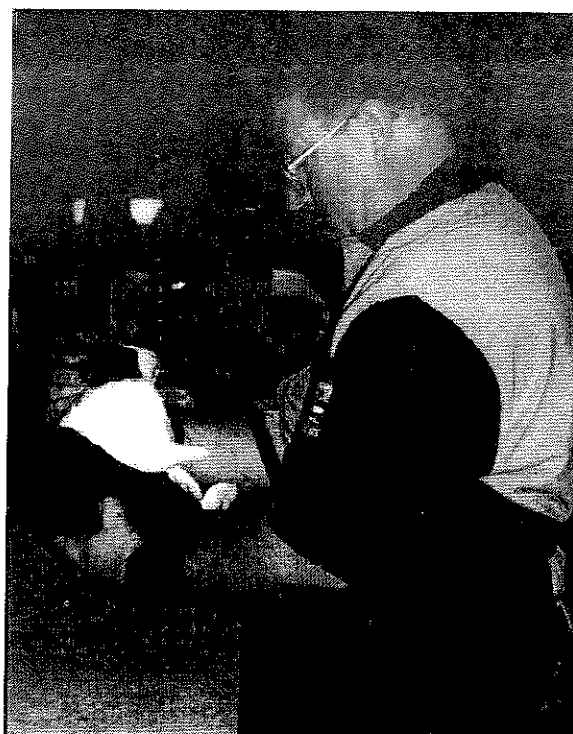

DATE: 10/7/00  
SHOW: Arkansas State Fair  
WHERE: Little Rock, AR  
JUDGE: Arlen Guillory  
DUTCH: 19  
BOB: Blue JB Non-Member  
BOS: Black JD Henry, Ryan  
Black: 6 JD Henry, Ryan  
Blue: 5 JB Non-Member  
Gray: 2 SD Non-Member  
Choc: 3 JB Henry, Ryan  
Steel: 1 JD Non-Member  
Tort: 2 SB Non-Member

DATE: 10/7/00  
SHOW: South Dakota RBA  
WHERE: Aberdeen, SD  
JUDGE: Ron LaFrenz  
DUTCH: 9  
BOB: Black JD Non-Member  
BOS: Tort JB Non-Member  
Black: 2 JD Non-Member  
Blue: 1 SD Non-Member  
Choc: 2 SB Non-Member  
Tort: 4 SB Non-Member

DATE: 10/7/00  
SHOW: Frostbite Falls RC  
WHERE: West Fargo, ND  
JUDGE: Sheri Cossette  
DUTCH: 9  
BOB: Blue JD Non-Member  
BOS: Blue SB Fitzgerald, Samantha  
Black: 1 JD Non-Member  
Blue: 6 JD Non-Member  
Choc: 1 SB Non-Member  
Tort: 1 JB Non-Member

DATE: 10/7/00

SHOW: Guadalupe Co Fair  
WHERE: Sequin, TX  
JUDGE: Mary Crawford  
DUTCH: 13  
BOB: Tort SD Non-Member  
BOS: Black SB Moerbe, Chris  
Black: 6 SB Moerbe, Chris  
Blue: 6 SD Non-Member  
Tort: 1 SD Non-Member

DATE: 10/7/00  
SHOW: KAW Valley RC  
WHERE: Gardner, KS

JUDGE: Marvin Cole  
DUTCH: 19  
BOB: Gray SB Powell, Natalie  
BOS: Gray JD Powell, Natalie  
Black: 5 SB Non-Member  
Blue: 5 JD Bergene, Julie  
Gray: 8 SB Powell, Natalie  
Tort: 1 SB Non-Member

DATE: 10/7/00  
SHOW: Long's Peak RB  
WHERE: Greeley, CO  
JUDGE: Patti Fix  
DUTCH: 2  
BOB: Blue JB Non-Member  
BOS:  
Blue: 2 JB Non-Member

DATE: 10/7/00  
SHOW: Long's Peak RB  
WHERE: Greeley, CO  
JUDGE: Patti Fix  
DUTCH: 4  
BOB: Blue JB Non-Member  
BOS: Tort JD Non-Member  
Blue: 2 JB Non-Member  
Tort: 2 JD Non-Member

DATE: 10/7/00  
SHOW: San Antonio RBA  
WHERE: Sequin, TX  
JUDGE: Tony Bell  
DUTCH: 13  
BOB: Blue SD Non-Member  
BOS: Blue SB Moerbe, Chris  
Black: 6 JD Moerbe, Chris  
Blue: 6 SD Non-Member  
Tort: 1 SD Non-Member

DATE: 10/7/00  
SHOW: Hop 2 It RBA  
WHERE: Marshall, MI  
JUDGE: Willis Bouwkamp  
DUTCH: 58  
BOB: Blue SD Moll, Greg  
BOS: Gray JB Antonelli, Rachel  
Blue: 15 SD Moll, Greg  
Black: 17 JD Moll, Greg

Gray: 6 JB Antonelli, Rachel  
Choc: 9 SB Non-Member  
Steel: 4 JD Moll, Greg  
Tort: 7 SD Non-Member

DATE: 10/7/00  
SHOW: San Juan RBA-Show #2  
WHERE: San Juan, NM  
JUDGE: Neal Craythorn  
DUTCH: 12  
BOB: Black JB Non-Member  
BOS: Black SD Brown, Kassie  
Black: 9 JB Non-Member

Gray: 2 JB Brown, Kassie  
Steel: 1 JD Gadilauskas, Karin

DATE: 10/8/00  
SHOW: Van Wert Co RBA  
WHERE: Van Wert, OH  
JUDGE: Dave Hauser  
DUTCH: 125  
BOB: Blue SB Kline, Megan  
BOS: Black JD Moll, Greg  
Black: 43 JD Moll, Greg  
Blue: 28 SB Kline, Megan  
Gray: 17 JB Non-Member  
Choc: 16 SB Kline, Megan  
Steel: 9 SB Paul, Rachael & Maddy  
Tort: 12 JB Slack, Kelli

DATE: 10/8/00  
SHOW: Zanesville RBA  
WHERE: Zanesville, OH  
JUDGE: Kevin Bogan  
DUTCH: 37  
BOB: Black JB Saunier, Rachel &  
BOS: Tort JD Saunier, Rachel & Daniel  
Black: 20 JB Saunier, Rachel &  
Blue: 7 SB Non-Member  
Choc: 6 SB Pawlak, Matt & Tim  
Tort: 4 JD Saunier, Rachel & Daniel

DATE: 10/8/00  
SHOW: Hoosier Dutch RF  
WHERE: Van Wert, OH  
JUDGE: Carla Wilson  
DUTCH: 109  
BOB: Blue SB Kline, Megan  
BOS: Black JD Moll, Greg  
Black: 35 SB Bickelhaupt, Katie  
Blue: 25 SB Kline, Megan  
Gray: 17 JB Non-Member  
Choc: 13 SB Kline, Megan  
Steel: 7 SB Paul, Rachael & Maddy  
Tort: 12 SB Lape, Cody & Danny  
Tort: 12 SB Lape, Cody & Danny

DATE: 10/8/00  
SHOW: Iowa State Dutch RC  
WHERE: Des Moines, IA  
JUDGE: Brent Rice  
DUTCH: 14  
BOB: Black SB Non-Member  
BOS: Tort SD Non-Member  
Black: 2 SB Non-Member  
Blue: 2 SD Non-Member  
Gray: 4 SB Non-Member  
Choc: 2 SB Non-Member  
Tort: 4 SD Non-Member

DATE: 10/8/00  
SHOW: Lake George RCC  
WHERE: Painesville, OH  
JUDGE: Al Butler  
DUTCH: 4  
BOB: Steel SB Non-Member  
BOS: Steel SD Non-Member  
Black: 2 JB Non-Member  
Steel: 2 SB Non-Member

DATE: 10/9/00  
SHOW: Florida State RBA  
WHERE: Deland, FL  
JUDGE: TL Andrews  
DUTCH: 6  
BOB: Black SB Non-Member  
BOS: Tort SD Non-Member  
Black: 2 SB Non-Member  
Gray: 2 SB Capshaw, Deke  
Tort: 2 SD Non-Member

DATE: 10/12/00  
SHOW: Arizona State Fair  
WHERE: Phoenix, AZ  
JUDGE: Boh Peterson  
DUTCH: 5  
BOB: Black SD Non-Member  
BOS: Blue SB Non-Member  
Black: 3 SD Non-Member  
Blue: 2 SB Non-Member

DATE: 10/14/00  
SHOW: Rio Grande Valley RA-Show A  
WHERE: Albuquerque, NM  
JUDGE: Katy Saul  
DUTCH: 13  
BOB: Black SD Brown, Kassie  
BOS: Black SD Brown, Kassie  
BOS: Gray JB Brown, Kassie  
BOS: Gray JB Brown, Kassie  
Black: 10 SD Brown, Kassie  
Gray: 1 JB Brown, Kassie  
Steel: 1 JD Gadilauskas, Karin  
Tort: 1

DATE: 10/14/00  
SHOW: Borderline RC-Show 2  
WHERE: Cambridge, MN  
JUDGE: Ron LaFrenz  
DUTCH: 35  
BOB: Tort SD Woodfill, Steffi  
BOS: Steel JB Non-Member  
BOS: Steel JB Non-Member  
Black: 9 SB Wayne, Tiffany  
Blue: 9 SB Non-Member  
Gray: 1 SD Wayne, Tiffany  
Choc: 3 SB Non-Member  
Steel: 6 JB Non-Member  
Tort: 7 SD Woodfill, Steffi

## GUIDEBOOK ADVERTISING

Deadline to be received by  
Todd Uran, Feb 28<sup>th</sup>

Full page \$50  
1/2 page \$30  
1/4 page \$20  
1/6 page \$15  
1/8 page \$10

We have been working on the production of a new Guidebook that will be out this spring. We have been focusing on new articles for the publication, and we have received many good articles. However, in our haste we forgot to ask for ads, which help cover the cost

of mailing the Guidebook to all of you. Please, as soon as you receive this, if you would like to take out an ad, send the information and a check made payable to the ADRC to Todd Uran, 881 W 11th Ave., Columbus, Ohio 43212

DATE: 10/14/00  
SHOW: Baltimore Co 4-H RC  
WHERE: Timonium, MD  
JUDGE: Owen Yates  
DUTCH: 72  
BOB: Black JB Non-Member  
BOS: Blue SD Grisez, Ashley  
Black: 22 JB Non-Member  
Blue: 10 SD Grisez, Ashley  
Gray: 15 JB Grisez, Ashley  
Choc: 6 JB Grisez, Ashley  
Steel: 6 SD Grisez, Ashley  
Tort: 13 SB Coe, Catherine

DATE: 10/14/00  
SHOW: Borderline RC-Show I  
WHERE: Cambridge, MN  
JUDGE: Steinberg, Richard  
DUTCH: 48  
BOB: Tort SD Woodfill, Steffi  
BOS: Blue JB Non-Member  
Black: 15 JD Non-Member  
Blue: 14 JB Non-Member  
Gray: 2 JD Non-Member  
Choc: 4 SB Wetzel, Cameo  
Steel: 6 SD Wayne, Tiffany  
Tort: 7 SD Woodfill, Steffi

DATE: 10/14/00  
SHOW: NYS R&CBA  
WHERE: Syracuse, NY  
JUDGE: Judy Graff  
DUTCH: 15  
BOB: Black SB Non-Member  
BOS: Tort SD Non-Member  
Black: 7 SB Non-Member  
Blue: 5 SB Non-Member  
Steel: 1 SB Non-Member  
Tort: 2 SD Non-Member

DATE: 10/14/00  
SHOW: Coastal State RBA  
WHERE: Lakeland, FL  
JUDGE: Marvin Cummings  
DUTCH: 7  
BOB: Black SB Orlosky, Amanda  
BOS: Black SD Non-Member  
Black: 5 SB Orlosky, Amanda  
Tort: 2 SB Non-Member

DATE: 10/14/00  
SHOW: Rio Grande Valley RA-Show B  
WHERE: Albuquerque, NM  
JUDGE: Chris Howell  
DUTCH: 12  
BOB: Black SB Gadilauskas, Karin  
BOS: Steel JD Gadilauskas, Karin  
Black: 10 SB Gadilauskas, Karin  
Gray: 1 JB Brown, Kassie  
Steel: 1 JD Gadilauskas, Karin

DATE: 10/14/00  
SHOW: White Tail RBA  
WHERE: Gaylord, MI  
JUDGE: Phil Woollet  
DUTCH: 27  
BOB: Black SD Non-Member  
BOS: Blue SB Non-Member  
Black: 9 SD Non-Member  
Blue: 3 SB Non-Member  
Gray: 2 SB Non-Member  
Choc: 1 SD Non-Member  
Steel: 1 SD Non-Member  
Tort: 11 SD Non-Member

DATE: 10/14/00  
SHOW: Penn Ohio RB  
WHERE: Randolph, OH  
JUDGE: Mike D'Amico  
DUTCH: 51  
BOB: Blue JB Kline, Megan  
BOS: Tort SD Saunier, Rachel &  
Black: 24 JB Saunier, Rachel &  
Blue: 9 JB Kline, Megan  
Choc: 9 SB Kline, Megan  
Tort: 9 SB Kline, Megan

DATE: 10/14/00  
SHOW: NYSR&CBA  
WHERE: Syracuse, NY  
JUDGE: Helen Brose  
DUTCH: 15  
BOB: Black SB Non-Member  
BOS: Blue SD Non-Member  
Black: 7 SB Non-Member  
Blue: 5 SB Non-Member  
Steel: 1 SB Non-Member  
Tort: 2 SD Non-Member

DATE: 10/14/00  
SHOW: Portage Co R&CB  
WHERE: Randolph, OH  
JUDGE: Al Butler  
DUTCH: 50  
BOB: Black JD Saunier, Rachel &  
BOS: Black JB Pawlak, Matt & Tim  
Black: 23 JD Saunier, Rachel &  
Blue: 9 SB Kline, Megan  
Choc: 9 SB Saunier, Rachel & Daniel  
Tort: 9 SD Saunier, Rachel & Daniel

DATE: 10/14/00  
SHOW: Kansas State RBA  
WHERE: Hutchinson, KS  
JUDGE: Tex Thomas  
DUTCH: 43  
BOB: Black JD Non-Member  
BOS: Blue SB Non-Member  
Black: 8 JD Non-Member  
Blue: 8 SB Non-Member  
Gray: 8 SB Powell, Natalie  
Choc: 3 SD Stade, Caitlin  
Steel: 3 JD Stade, Caitlin  
Tort: 13 SB Non-Member

DATE: 10/14/00  
SHOW: Central Valley RBA-Show B  
WHERE: Hanford, CA  
JUDGE: Joey Shults  
DUTCH: 25  
BOB: Gray SB Non-Member  
BOS: Black SD Non-Member  
Black: 12 SB Non-Member  
Blue: 7 JB Non-Member  
Gray: 2 SB Non-Member  
Choc: 3 SB Non-Member  
Tort: 1 SB Non-Member

DATE: 10/14/00  
SHOW: Central Valley RBA-Show A  
WHERE: Hanford, CA  
JUDGE: Jennifer Milburn  
DUTCH: 27  
BOB: Black SD Non-Member  
BOS: Gray SB Non-Member  
Black: 14 SD Non-Member  
Blue: 7 JB Non-Member  
Gray: 2 SB Non-Member  
Choc: 3 SB Non-Member  
Tort: 1 SB Non-Member

DATE: 10/15/00  
SHOW: Springfield R&CBA  
WHERE: Springfield, OH  
JUDGE: Marv Wunderlin  
DUTCH: 19  
BOB: Black JD Gerhart, Adrienne  
BOS: Black JB Gerhart, Adrienne  
Black: 8 JD Gerhart, Adrienne  
Blue: 6 SB Non-Member  
Choc: 1 SB Non-Member  
Steel: 2 SD Gerhart, Adrienne  
Tort: 2 JB Non-Member

DATE: 10/15/00  
SHOW: Diamond State RC-Show B  
WHERE: Little Rock, AR  
JUDGE: Brent Rice  
DUTCH: 10  
BOB: Blue SD Non-Member  
BOS: Blue SB Non-Member  
Black: 2 SB Non-Member  
Blue: 5 SD Non-Member  
Steel: 1 JD Non-Member  
Tort: 2 SB Non-Member

DATE: 10/15/00  
SHOW: Diamond State RC-Show A  
WHERE: Little Rock, AR  
JUDGE: Mark Roller  
DUTCH: 14  
BOB: Black SB Non-Member  
BOS: Steel JD Non-Member  
Black: 3 SB Non-Member  
Blue: 6 SD Non-Member  
Gray: 2 SD Non-Member  
Steel: 1 JD Non-Member  
Tort: 2 SB Non-Member

DATE: 10/15/00  
SHOW: Tuscarawas Co RBA  
WHERE: Dover, OH  
JUDGE: Kevin Hooper  
DUTCH: 38  
BOB: Gray JD Bickelhaupt, Katie  
BOS: Gray SB Bickelhaupt, Katie  
Black: 22 SD Bickelhaupt, Katie  
Blue: 5 SB Bickelhaupt, Katie  
Gray: 6 JD Bickelhaupt, Katie  
Choc: 3 JB Saunier, Rachel & Daniel  
Tort: 2 SD Saunier, Rachel & Daniel

DATE: 10/15/00  
SHOW: Grand Finals-Show #3  
WHERE: Syracuse, NY  
JUDGE: Roger Cota  
DUTCH: 6  
BOB: Black SB Non-Member  
BOS: Black SD Non-Member  
Black: 6 SB Non-Member

DATE: 10/22/00  
SHOW: California R&C Shows-Show  
WHERE: Stockton, CA  
JUDGE: Randy Shumaker  
DUTCH: 15  
BOB: Black SD Non-Member  
BOS: Blue JB Non-Member  
Black: 11 SD Non-Member  
Blue: 4 SD Non-Member



DATE: 10/22/00  
SHOW: California R&C Shows-Show  
WHERE: Stockton, CA  
JUDGE: June Coleman  
DUTCH: 16  
BOB: Blue SB Non-Member  
BOS: Blue SD Non-Member  
Black: 11 SD Non-Member  
Blue: 5 SB Non-Member

DATE: 10/22/00  
SHOW: Northeast RGA  
WHERE: Storrs, CT  
JUDGE: Roger Cota  
DUTCH: 2  
BOB: Black SB Non-Member  
BOS: Blue SD Non-Member  
Black: 1 SB Non-Member  
Blue: 1 SD Non-Member

DATE: 10/29/00  
SHOW: ARBA Convention  
WHERE: Columbus, OH  
JUDGE: Erik Bengtson  
DUTCH: 365  
BOB: Tort SD Slack, Kelli  
BOS: Steel SB Paul, Rachael &  
Black: 111 SD Smith, Emily  
Blue: 72 SB Kline, Megan  
Gray: 48 JB Non-Member  
Choc: 35 SB Kline, Megan  
Steel: 35 SB Paul, Rachael & Maddy  
Tort: 64 SD Slack, Kelli

DATE: 11/4/00  
SHOW: Glenwood 4-H Valley  
WHERE: Stockton, CA  
JUDGE: Armando Cabrera  
DUTCH: 21  
BOB: Black SD Williamson, Beau  
BOS: Black SB Williamson, Beau  
Black: 13 SD Williamson, Beau  
Blue: 5 SB Non-Member  
Gray: 1  
Tort: 2 SB Non-Member

DATE: 11/4/00  
SHOW: Bluebonnet 4-H Club  
WHERE: McKinney, TX  
JUDGE: CM Carroll  
DUTCH: 4  
BOB: Steel JD Non-Member  
BOS: Blue SB Rudd, Sarah  
Blue: 3 SB Rudd, Sarah  
Steel: 1 JD Non-Member

DATE: 11/4/00  
SHOW: Glenwood 4-H Valley  
WHERE: Stockton, CA  
JUDGE: Barbara Talley  
DUTCH: 14  
BOB: Black SD Williamson, Beau  
BOS: Black SB Non-Member  
Black: 9 SD Williamson, Beau  
Blue: 3 JD Williamson, Beau  
Tort: 2 SB Non-Member

DATE: 11/4/00  
SHOW: North Central Missouri RBC  
WHERE: Holt, MO  
JUDGE: Robert Wallace  
DUTCH: 3  
BOB: Blue SB Non-Member  
BOS: Blue SD Non-Member  
Blue: 2 SB Non-Member  
Choc: 1 SD Non-Member

DATE: 11/4/00  
SHOW: RC of North Texas  
WHERE: McKinney, TX  
JUDGE: Cristi Reeder  
DUTCH: 2  
BOB: Blue SB Rudd, Sarah  
BOS: Blue JD Rudd, Sarah  
Blue: 2 SB Rudd, Sarah

DATE: 11/5/00  
SHOW: SW Ohio RBA  
WHERE: Lebanon, OH  
JUDGE: Dave Hauser  
DUTCH: 50  
BOB: Black JD Gerhart, Adrienne  
BOS: Steel JB Gerhart, Adrienne  
Black: 12 JD Gerhart, Adrienne  
Blue: 13 JD Non-Member  
Gray: 4 JD Non-Member  
Choc: 6 SD Non-Member  
Steel: 12 JD Rose, Mandi  
Tort: 3 JD Non-Member

DATE: 11/11/00  
SHOW: Windy Plains RBA  
WHERE: Dodge City, KS  
JUDGE: Vic Vogts  
DUTCH: 32  
BOB: Black JD Non-Member  
BOS: Blue SB Stade, Brendan  
Black: 9 JD Non-Member  
Blue: 5 SB Stade, Brendan  
Gray: 2 SB Non-Member  
Choc: 3 SD Stade, Caitlin  
Steel: 4 JD unknown, ,  
Tort: 9 JD Non-Member

DATE: 11/11/00  
SHOW: Wine Country RBA  
WHERE: Watkins Glen, NY  
JUDGE: Sam Rizzo  
DUTCH: 25  
BOB: Black SB Non-Member  
BOS: Black JD Non-Member  
Black: 17 SB Non-Member  
Blue: 2 SB Non-Member  
Choc: 3 SB Non-Member  
Tort: 3 SD Non-Member

DATE: 11/11/00  
SHOW: Brazos Area RBA-Show A  
WHERE: Needville, TX  
JUDGE: Frank Farrow  
DUTCH: 23  
BOB: Black SB Moerbe, Chris  
BOS: Blue SD Moerbe, Chris  
Black: 11 SB Moerbe, Chris  
Blue: 9 SD Moerbe, Chris  
Choc: 1 SD Fernandez, Kristen  
Tort: 2 JB Non-Member

DATE: 11/11/00  
SHOW: Brazos Area RBA-Show B  
WHERE: Needville, TX  
JUDGE: Ken McCracken  
DUTCH: 20  
BOB: Black JB Fernandez, Kristen  
BOS: Blue SD Moerbe, Chris  
Black: 11 JB Fernandez, Kristen  
Blue: 6 JB Fernandez, Kristen  
Choc: 1 SD Fernandez, Kristen  
Tort: 2 JB Non-Member

DATE: 11/11/00  
SHOW: Northwest RB  
WHERE: Monroe, WA  
JUDGE: Debbie Kaiser  
DUTCH: 32  
BOB: Blue JD Hegland, April  
BOS: Black SB Non-Member  
Black: 11 SD Non-Member  
Blue: 10 JD Hegland, April  
Tort: 11 SD Non-Member

DATE: 11/11/00  
SHOW: San Joaquin RF-Show B  
WHERE: Tulare, CA  
JUDGE: Shannon Byrom  
DUTCH: 10  
BOB: Gray SB Johnson, Dusty  
BOS: Black SD Johnson, Dusty  
Black: 2 SD Johnson, Dusty  
Blue: 5 SB Non-Member  
Gray: 2 SB Johnson, Dusty  
Steel: 1 SB Johnson, Dusty

DATE: 11/11/00  
SHOW: San Joaquin RF-Show A  
WHERE: Tulare, CA  
JUDGE: Fibber McGehee  
DUTCH: 12  
BOB: Blue SD Non-Member  
BOS: Gray SB Johnson, Dusty  
Black: 2 SD Johnson, Dusty  
Blue: 5 SD Non-Member  
Gray: 2 SB Johnson, Dusty  
Choc: 1 SB Non-Member  
Steel: 1 SB Johnson, Dusty  
Tort: 1 SB Non-Member

DATE: 11/11/00  
SHOW: Heart of Ohio R&CC  
WHERE: Medina, OH  
JUDGE: Carla Wilson  
DUTCH: 110  
BOB: Choc JB Lape, Cody & Danny  
BOS: Gray JD Bickelhaupt, Katie  
Black: 45 SB Bickelhaupt, Katie  
Blue: 23 JB Lape, Cody & Danny  
Gray: 7 JD Bickelhaupt, Katie  
Choc: 15 JB Lape, Cody & Danny  
Steel: 4 SD Cash, Miranda  
Tort: 16 SB Kline, Megan

DATE: 11/11/00  
SHOW: Salt City RBA  
WHERE: Dodge City, KS  
JUDGE: David Kroenke  
DUTCH: 32  
BOB: Black JD Non-Member  
BOS: Gray SB Stade, Caitlin  
Black: 9 JD Non-Member  
Blue: 5 SB Non-Member  
Gray: 2 SB Stade, Caitlin  
Choc: 3 SB Stade, Brendan  
Steel: 4 JD Stade, Caitlin  
Tort: 9 JD Non-Member

DATE: 11/11/00  
SHOW: Whitewater Valley RB  
WHERE: Connersville, IN  
JUDGE: Jeremy Watmuff  
DUTCH: 49  
BOB: Blue JD Weber, Brian  
BOS: Blue SB Weber, Brian  
Black: 14 SB Non-Member  
Blue: 15 JD Weber, Brian  
Gray: 6 SB Witt, Ashley  
Choc: 4 JB Non-Member  
Steel: 7 JB Gerhart, Adrienne  
Tort: 3 JB Non-Member

## DAILY SURVIVAL KIT FOR THE YEAR 2001

- Toothpick** – To remind you to pick out the good things.
- Rubber Band** – To remind you to be flexible; things don't always go our way but they will work out.
- Band-Aid** – To remind you to heal hurt feelings.
- Pencil** – To remind you to list your blessing every day.

- Eraser** – To remind you that everyone makes mistakes, and that's okay.
- Chewing Gum** – To remind you to stick with it and you can accomplish anything.
- Mint** – To remind you that you are worth a mint.
- Candy/Kiss** – To remind you that everyone needs a kiss/hug everyday.
- Tea Bag** – To remind you to relax daily and go over your list of blessing.

DATE: 11/11/00  
SHOW: Fayette Co RF  
WHERE: Connorsville, IN  
JUDGE: Carl Filiater  
DUTCH: 48  
BOB: Black JD Gerhart, Adrienne  
BOS: Blue JB Witt, Matthew  
Black: 14 JD Gerhart, Adrienne  
Blue: 15 SD Witt, Matthew  
Gray: 6 SB Non-Member  
Choc: 3 JB Non-Member  
Steel: 7 JD Witt, Ashley  
Tort: 3 JB Non-Member

DATE: 11/12/00  
SHOW: California R&CS-Show B  
WHERE: Tulare, CA  
JUDGE: Brooke Baldwin  
DUTCH: 7  
BOB: Gray SB Johnson, Dusty  
BOS: Black SD Non-Member  
Black: 5 SD Non-Member  
Blue: 1 SB Johnson, Dusty  
Gray: 1 SB Johnson, Dusty

DATE: 11/12/00  
SHOW: California R&CS-Show A  
WHERE: Tulare, CA  
JUDGE: Manuel Hidalgo  
DUTCH: 7  
BOB: Black SD Johnson, Dusty  
BOS:  
Black: 5 SD Johnson, Dusty  
Blue: 1 SB Johnson, Dusty  
Gray: 1 SB Johnson, Dusty

DATE: 11/12/00  
SHOW: Medina Co R&CF  
WHERE: Medina, OH  
JUDGE: Mike D'Amico  
DUTCH: 110  
BOB: Gray JD Bickelhaupt, Katie  
BOS: Gray JB Bickelhaupt, Katie  
Black: 41 SB Lape, Cody & Danny  
Blue: 22 SB Kline, Megan  
Gray: 11 JD Bickelhaupt, Katie  
Choc: 19 JD Moll, Greg  
Steel: 6 JD Non-Member  
Tort: 11 SD Saunier, Rachel &

DATE: 11/12/00  
SHOW: Eastern Maine RBA  
WHERE: Old Town, ME  
JUDGE: Stan Freed  
DUTCH: 14  
BOB: Black JD Provost, Renee  
BOS: Black SB Non-Member  
Black: 8 JD Provost, Renee  
Blue: 3 SB Provost, Renee  
Gray: 1 JB Cristina, Johnathan  
Steel: 2 SB Cristina, Johnathan

DATE: 11/18/00  
SHOW: South Florida RBA  
WHERE: Tampa, FL  
JUDGE: Bill Whaley  
DUTCH: 10  
BOB: Tort SD Non-Member  
BOS: Steel JB Thompson, Krystina  
Black: 5 JD Non-Member  
Blue: 1 SB Non-Member  
Steel: 1 JB Thompson, Krystina  
Tort: 3 SD Non-Member

DATE: 11/18/00  
SHOW: So University RC  
WHERE: Baton Rouge, LA  
JUDGE: Ray Brewer  
DUTCH: 12  
BOB: Black JD Neagle, Tyler  
BOS: Blue SB Non-Member  
Black: 7 JD Neagle, Tyler  
Blue: 2 SB Non-Member  
Gray: 2 SB Guidry, Trevor  
Steel: 1 SB Non-Member

DATE: 11/18/00  
SHOW: Jackson Purchase RBC  
WHERE: Hopkinsville, KY  
JUDGE: Randall Hickman  
DUTCH: 3  
BOB: Tort JD Non-Member  
BOS: Tort SB Non-Member  
Black: 1 JD Non-Member  
Tort: 2 JD Non-Member

DATE: 11/18/00  
SHOW: Metro RBA  
WHERE: Jasper, GA  
JUDGE: Richard Allebach  
DUTCH: 14  
BOB: Black SD Sobczynski, Jessica

BOS: Choc SB Non-Member  
Black: 6 SD Sobczynski, Jessica  
Blue: 1 SB Non-Member  
Gray: 2 SD Non-Member  
Choc: 5 SB Non-Member

10/14/00 Best in Show  
10/14/00 Best in Show  
10/15/00 Best in Show  
11/11/00 Best in Show  
11/11/00 Best in Show

DATE: 11/18/00  
SHOW: Mid Counties RBA  
WHERE: Frankfort, IN  
JUDGE: Carla Wilson  
DUTCH: 9  
BOB: Choc SB Non-Member  
BOS: Black SD Non-Member  
Black: 4 JB Pearson, Anna  
Choc: 3 SB Non-Member  
Steel: 1 SD Non-Member  
Tort: 1 SD Non-Member

DATE: 11/18/00  
SHOW: Kansas State DC  
WHERE: Harper, KS  
JUDGE: Bob Bergene  
DUTCH: 20  
BOB: Gray SB Stade, Caitlin  
BOS: Tort SD Stade, Brendan  
Black: 3 SB Stade, Caitlin  
Blue: 4 SB Non-Member  
Gray: 4 SB Stade, Caitlin  
Choc: 2 SD Stade, Caitlin  
Steel: 3 JD Stade, Caitlin  
Tort: 4 SD Stade, Brendan

DATE: 11/19/00  
SHOW: Peoria Area RB  
WHERE: Peoria, IL  
JUDGE: Richard Gehr  
DUTCH: 39  
BOB: Black SB Craig, Andrew  
BOS: Black JD Non-Member  
Black: 15 SB Craig, Andrew  
Blue: 12 SB Non-Member  
Gray: 3 SD Non-Member  
Choc: 3 SB Non-Member  
Steel: 2 JB Non-Member  
Tort: 4 JD Non-Member

DATE: 11/19/00  
SHOW: Manitou Tippy Canoe R&CBA  
WHERE: Rochester, IN  
JUDGE: Mike Avesing  
DUTCH: 34  
BOB: Black SB Non-Member  
BOS: Blue JD Non-Member  
Black: 8 SB Non-Member  
Blue: 6 JD Non-Member  
Gray: 12 SB Witt, Ashley  
Choc: 2 SD Non-Member  
Steel: 4 SB Non-Member  
Tort: 2 SD Non-Member

NYSR&CBA  
Baltimore Co 4-H RC  
Tuscarawas Co RBA  
Northwest RB  
Fayette Co RF

DATE: 11/25/00  
SHOW: Stephens Co RBA-Show B  
WHERE: Duncan, OK  
JUDGE: Tonna Thomas  
DUTCH: 11  
BOB: Black SB Non-Member  
BOS: Blue SD Non-Member  
Black: 3 SB Non-Member  
Blue: 5 SD Non-Member  
Tort: 3 SD Non-Member

DATE: 11/25/00  
SHOW: Stephens Co RBA-Show A  
WHERE: Duncan, OK  
JUDGE: Don Mersiovsky  
DUTCH: 11  
BOB: Black SD Non-Member  
BOS: Blue SB Rudd, Sarah  
Black: 3 SD Non-Member  
Blue: 5 SD Non-Member  
Tort: 3 SD Non-Member

DATE: 12/2/00  
SHOW: Texas RBA  
WHERE: Killeen, TX  
JUDGE: Carroll Hooks  
DUTCH: 12  
BOB: Black SD Moerbe, Chris  
BOS: Black SB Moerbe, Chris  
Black: 6 SD Moerbe, Chris  
Blue: 5 SD Moerbe, Chris  
Steel: 1

Sorry for the lateness of this DR.  
There were problems getting the  
show reports formatted.  
Ed

## DID YOU KNOW?

If your membership is expired more  
than 60 days, you will loose ALL your  
sweepstakes points!!!!!!

Check your label and renew promptly.

**AMERICAN DUTCH RABBIT CLUB  
HALL OF FAME**

**Inducted at Greenville, Ohio 1996 NDS**

Al Butler      Jack Wireman      Norma Hart  
 Barb Butler      Anthony Micallef      Stan Goeglein  
 Bill Geitzenauer      George Parmer      Jack Pugh  
 Anthony Micallef

**Inducted at Greenville, Ohio 1997 NDS**

Andy Barton      Roger Eich

**Inducted at Hutchinson, Kansas 1998 NDS**

Doreen Bengtson      Wenton Carlton  
 Larry Bengtson      Wayne MacKinnon

**Inducted at Oshkosh, Wisconsin 1999 NDS**

Roger Guetschow      Lynn Shaw

**Inducted at York, Pennsylvania 2000 NDS**

Alan Miller      Mike Stinehelfer

**DR ADS EXPIRING:** Sue Strandwitz, ,  
 Dowd's Dutch, Alan Kennedy, Ohio State Dutch  
 Club, Dan/Dawn Schwartz Rabbitry

**Help out the Dutch Club with your renewal.**

**THANKS FOR THE NEW ADS AND  
 RENEWALS FOR THIS ISSUE**  
 LDRC, Greg Gilbert, John Imes, Moll's Rabbitry

**Next DR Deadline  
 Feb. 10**

**ADRC Show Sanction:** Date of Show \_\_\_\_\_ Open ARBA Code# \_\_\_\_\_ Youth ARBA Code # \_\_\_\_\_

Sponsoring Club \_\_\_\_\_ Show location \_\_\_\_\_ Secretary Name \_\_\_\_\_ Ph# \_\_\_\_\_

Address \_\_\_\_\_ City \_\_\_\_\_ State \_\_\_\_\_ Zip \_\_\_\_\_ **Sanction Fees: Open \$9 Youth \$6. *Apply at least 60 days in advance.*** Send to Doreen Bengtson, Sect. Rt 1 Box 95 Lewiston, MN 55952-9720.

**MEMBERSHIP APPLICATION**  
**AMERICAN DUTCH RABBIT CLUB**

**Send to:** Doreen Bengtson, Sect.  
 Route 1 Box 95  
 Lewiston, MN 55952  
 (507)864-2103

**YEARLY DUES**

Youth \$8.00     Single \$10     Husband/Wife \$14     Family \$20

Date \_\_\_\_\_ 19 \_\_\_\_\_



I hereby make application for membership in the **AMERICAN DUTCH RABBIT CLUB**. I agree to abide by your Constitution and By-Laws and to further the interest of the AMERICAN DUTCH RABBIT in every way possible.

Print Name \_\_\_\_\_

Youth name(s) for family membership \_\_\_\_\_

Street Address \_\_\_\_\_

City \_\_\_\_\_ State \_\_\_\_\_ Zip \_\_\_\_\_ Phone(    ) \_\_\_\_\_ - \_\_\_\_\_

**Renewal**     **New**    Recommended by \_\_\_\_\_

**Canadian memberships** must add an additional \$5 to cover mailing expenses. **Foreign memberships** must add an additional \$8 to cover mailing expenses. All fees must be in U.S. funds. If you want your Dutch Reporter send to you 1st class, please add \$7.

# BENGTSON'S DUTCH

Larry, Doreen, Erik & Paul



3/02



Route 1 Box 95  
Lewiston, MN 55952  
(507)864-2103

12/01

# PETERS' RABBITS



Black, Blue & Chocolate

Penn & Sue Peters  
129 Apple Meadow Lane (304)291-0111  
Morgantown, WV 26508

PENNSUE2@aol.com

Get your inside covers ad today!  
Two years for \$60.

# JILL'S WILD DUTCH BUNCH



Since  
1975

Pedigreed Registered  
Black Tortoise Harlequin  
JILL E. DOBSON  
1299 Barton Rd.  
Eagle Point, OR 97524  
(541)826-4408 email: Jillswlddub@ccoualry.net

12/01

# W enton C arlton

14150 N Hawkeye Drive  
Tucson, Arizona 85741

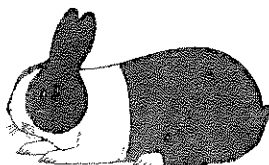

9/01

# Dutch Haven Rabbitry

"We strive for Excellence"

Sue & Emily Strandwitz  
Neenah, Wisconsin  
(920)729-9577



\*Dutchin\*  
Black Blue  
Chocolate Tortoise

12/00

THE DUTCH REPORTER  
Julia Anderson, Editor  
N7558 Boulder Drive  
Portage, Wisconsin 53901

PRSR STD  
U.S. Postage  
PAID  
PERMIT # 211  
Winona, MN

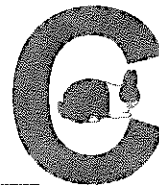
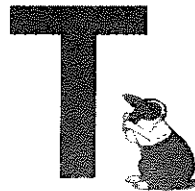
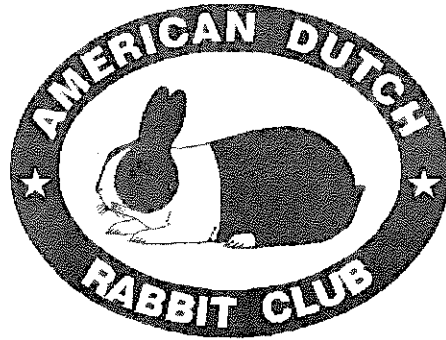
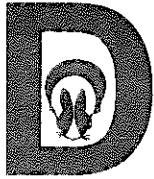

SEND TO:

Empty rectangular box for the recipient's address.

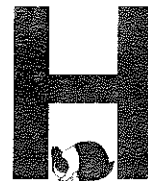

DATED MATERIAL