

Devoted to the interests of
the Dutch Breed
"America's Finest Rabbit"

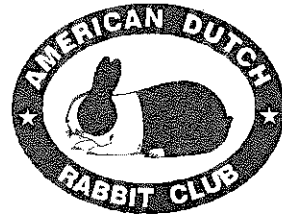

THE DUTCH REPORTER

VOLUME 59 NO 4

OCT/NOV/DEC 2001



2002 National Dutch Show
April 27 & 28

Official newsletter of the American Dutch Rabbit Club

WEBER'S DUTCH

Alan, Brian, Scott
Keith and Valerie Weber

4787 Cotton Run Road
Hamilton, Ohio 45011
(513)726-5149
kvweber@fuse.net



****Black and Blue Dutch****

12/02

BLYTHE'S DUTCH

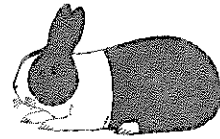

Steve, Judy
Kristina & Michelle

ALL COLORS

32157 470th Ave. (605)624-2564
Burbank, South Dakota 57010

12/03



Spring



Hill Rabbitry

DUTCH & CHECKERED GIANTS

Rick & Julie Billups
488 Pratt Road
Blanchester, OH 45107
(937)655-8657
also: NPGA Registered
Show Quality Pigmy Coats



12/01

BENGTSON'S DUTCH

Larry, Doreen, Erik & Paul

"In" Dutch
continually
since 1952



Route 1 Box 95
Lewiston, MN 55952
(507)864-2103

3/02

FRAN, JIM, MATTHEW & KEVIN

SCHETTLER'S

DANVILLE RABBIT TREE
305 Romae Ct.
Danville, California 94526
510-838-8036

3/02

DUTCH - quality in all six colors

National wins in the last few years:

- Best of Breed - 1997 National Dutch Show
- Best of Breed - 1991 ARBA Convention
- Best Opposite of Breed - 1993 NDS
- 1 - Best Black, Best Opp Blue, Best Fur
- 2 - Best Steel, Best Blue Display
- 3 - Best Chocolate, Best Blue, Best Opp Tortoise
- 1 - Best Opp Chocolate
- 2 - Best Brown Gray
- 1 - Best Opp Brown Gray
- 2 - Best Tortoise
- 1 - Best Tortoise Display
- 2 - Best Chocolate Display

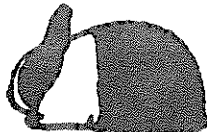

TW RABBITRY WISE ACRES



Since 1979

DUTCH - All Colors
Janice & Tammy Wise

8633 Flick Road
Tipp City, Ohio 45371
(513) 667-6417

6/02

PRESIDENT:

Kevin Hooper (2002)

7661 State Route 350
New Vienna, OH 45159

(937)-987-2244 or kхоop1@juno.com



VICE-PRESIDENT:

Fran Schettler(2003)

305 Romae Ct.

Danville, CA 94526

(925)-838-8036 or FSchettler@telocity.com

SECRETARY-TREASURER:

Doreen Bengtson (2001)

Rt. 1 Box 95

Lewiston, MN 55952-9720

(507)864-2103 or dbengt@acegroup.cc (& always send a copy to):

DOREEN@SELCO.LIB.MN.US

DISTRICT 1 DIRECTORS:

Greg Gilbert (2003)

PO Box 2949 250 Grandview Dr, SE

Wise, VA 24293

(540)328-5717 or

vadutch@hotmail.com

Todd Uran (2001)

881 W 11th Ave

Columbus, OH 43212

(614)488-8656 or turan@checkfree.com

Martin Preede(2002)

49 Addicks Road

Westwood, NJ 07675-3507

(201)666-2683 or mpreede@bellatlantic.net

DISTRICT 2 DIRECTORS:

Sharon Mixdorf (2001)

1876 250th Street

Denver, Iowa 50622

(319)984-9292

Sue Strandwitz (2002)

8495 Co G

Verona, WI 53593

(608) 832-1579

Bunnisoo@aol.com

Tom Dietrich (2003)

2615 Blackmore

Mayville, MI 48744

DISTRICT 3 DIRECTORS:

Steve Blyth (2001)

R.R. 1 Box 25A

Burbank, SD 57010

(605)624-2564

Pete Nelsen (2002)

1625 99th Ave SE

Everett, WA 98205

(425)-334-2119

Petersrab@aol.com

Briony Barnes (2003)

5297 NW 10th

El Dorado, KS 67042

(316)752-3415

bunnybri@yahoo.com

www.dutchrabbit.com

DISTRICT 1 STATES:

CT, DE,FL, GA,ME,MD,MA,NH,NJ,NY,NC,OH,PA,RI,SC,VT,VA,WV

DISTRICT 2 STATES:

AL,AR,IL,IN,IA,KY,LA,MI,MN,MS,MO,TN,WI

DISTRICT 3 STATES:

AK,AZ,CA,CO,HI,ID,KS,MT,NE,NV,NM,ND,OK,OR,SD,TX,UT,WA,WY

SWEEPSTAKES OPEN & YOUTH:

Jeffrey Andrews

325 Hamilton St.

Albion, NY 14411

(585)589-4857 or jandrews@2ki.net

PUBLICITY DEPARTMENT:

Rick & Julie Billups

488 Pratt Road

Blanchester, OH 45107

(937)655-8657 jbillups@in-touch.net

DUTCH REPORTER EDITOR:

Julia Anderson

N7558 Boulder Drive

Portage, WI 53901

Phone 608-742-6526 jadredit@palacenet.net

DOMESTIC RABBITS REPORTER:

Robert Hanlon

27 N Pollard Dr.

Fulton, NY 13069

email Bunnyman01@aol.com

Send news by 5th of Feb, April, June, Aug, Oct and Dec

YOUTH REP TO ADRC BOARD

Kelli Slack

1022 W 1300 N

N Manchester, IN 46962

(219)982-8714

NEXT DUTCH REPORTER:

Still looking for pictures of your rabbitry.

Our readers would love to hear from you!

Deadline Feb. 20, 2002

Pictures needed!

HIGHLIGHTS

Director's Reportspgs 2-4
 Maintaining Herd Productivity pg 5
 Are you a Dutch Ambassador?.....pgs 6-7
 ARBA Conv. Judges pg 9
 Publicity order form pg 10
 Local Dutch news pgs 11-12
 Election results pg 12
 San Diego Judge's comments pg 13
 San Diego show results pgs 14-15
 Special's ads pgs 16-17
 2002 NDS info pgs 19-20
 .Standings pgs 22-24
 Open & Youth special winnerspg 25
 Open Show reports pgs 26-36
 Youth Show reports pgs 37-43



ADVERTISEMENTS:

Inside covers: Bengtsons, Carlton, Peters, Schettler, Strandwitz, Dobson, TW Wise, Blythe, Kline, Billups, Webers, Kline

Kevin Hooper pg 4
 Southern Dutch Fanciers pg 6
 LDRC, OSDC, KDRC, Gilbert pg 8
 Moll's Rabbitry, Anderson, Andrews..... pg 24
 Dangler, Wireman pg 26
 Imes pg 29
 Bergene pg 30

ADVERTISING RATES:

	<i>SINGLE ISSUE</i>	<i>YEARLY</i>	<i>TWO Years</i>
Full Page	\$ 30.00	\$120.00	\$210.00
Half Page	\$ 20.00	\$ 80.00	\$140.00
Third Page	\$ 16.00	\$ 65.00	\$115.00
Fourth Page	\$ 12.00	\$ 48.00	\$ 81.00
Yearly Breeder Card	_____	\$ 18.00	\$ 32.00
Judge & Registrar Listing	_____	\$ 12.00	\$ 22.00
Booster Listing	_____	\$ 12.00	\$ 22.00
"FOR SALE" Listing	\$ 10.00	_____	_____

President's MESSAGE

I'm hearing lots of glowing reports on the ARBA Convention that was just held in San Diego. Everyone that I have talked to said that it was the best-run convention that they had ever attended. Fran reported good sales from the publicity booth, and good interest in the raffle as well. The show itself had just over 100 in youth, which was won by Beau Williamson. Beau also had Best Opp in youth and Best Opp in Open. Nice showing! The open show was won by Karen Leonard with a Blue Jr Buck. I had a hunch that Karen would be up there for Best Dutch. Congratulations! The open had just over 300 shown. Mike D'Amico ended up being the only open judge to show up and he did the entire show. From what I understand the regular class judging was completed on Monday. That is a lot of Dutch for one judge to judge. Thanks go out to Mike.

This issue is hopefully back on schedule. There have been several things that have put the DR behind, and hopefully those are behind us now. I know this is your only way of knowing what is going on in the club and when the DR does not show up on a regular schedule, you not only can lose touch, but lose interest as well.

This issue contains the election results from this year. As there were no contested offices for the Board, the results consist of the judges for the next couple of

National Dutch shows. I have also made sure to have the judges for the future ARBA conventions listed in this issue. We will be adding more judges to this list as it is deemed necessary, based on the approximate number of Dutch that will be shown.

I will be appointing new committees in the next few weeks. The committees to be appointed are the ARBA Judges Selection Committee, Election Committee, Dutch Reported Committee, and publicity committee. As mentioned in the minutes from the NDS this year, Rick and Julie Billups will be stepping down as publicity chairs after the NDS in Indianapolis this year. This is a big job, which needs someone who goes to most ND shows and ARBA conventions. Let me know if you have an interest.

I will also be appointing a Director from each District to the Board as well. We have a large membership. However, we are in a kind of transition stage right now as a club. You like to get members on the Board that have been in Dutch for a while, and look like they are going to continue in them. You also would like someone who can make

most of the two big shows per year. We have several long time breeders that have served in the past, but are not as active. Several of us who have been in it for a while and remaining active, and a bunch of relatively new breeders throughout the country (new meaning only been in Dutch for 4-5 years). This makes it hard to get the experience on the Board, while knowing you have someone who will be around for a while.

The National Dutch show for 2002 will be hosted by the Hoosier Dutch club and be held in Indianapolis. Val Slack and Kay Stearns will be heading up this show. Now is the time to be making plans to attend. They could also use your support for the show. The NDS is an event that takes money to carry out. If you would like to make a donation, please send it in soon, as that will help them plan for the show. Many hands make light work, and the same goes for many donors.

If there is an idea or issue that you would like to have addressed, please contact one of the Board members or myself. We want input from the membership, but more often than not, we hear nothing.

Kevin Hooper
New Vienna, Ohio



DISCLAIMER

Articles, statements, and opinions printed or expressed in the DR may not be those of the ADRC or the editor and are solely the responsibility of the authors.

DISTRICT TWO REPORTS

NEWS FROM SHARON

The cement has been poured for our rabbitry. In December the building should get put up. I hope it turns out like we wanted it.

We attended the North Central Missouri show on Eric's birthday. We showed Dutch three times that day. The weather was nice which was good because the building was very small.

Next we will be showing at the Peoria Area show. We can show 3 times there too. (unless Eric judges).

This should be my last article as your director. Please give your ideas to the new director.

Hope to see everyone in Indianapolis this coming April.

The Iowa State Dutch Club had a good turnout of Dutch with Rick Lehman coming over and winning BOB & BOS. The Iowa State Dutch Club had a show the same day with Eric and I winning BOB and Rick winning BOS in open.

The youth winners were Holly Poort, BOB (she only entered one rabbits) and BOS - Autumn Kelly.

Hope to see everyone at the shows in 2002.

Sharon Mixdorf
Denver, Iowa



NEWS FROM SUE

The date is December 5th but the outside temperature nowhere near reflects what one usually thinks of weather-wise here in the upper Midwest. Today it is 67 degrees!! Alas, we have been forewarned of impending cold days rolling in as early as tomorrow. The nice thing is that Dutch breeders in MN, IL, and WI have reported they are having good luck with litters. Look for a strong showing of rabbits at NDS in Indy in the Spring.

Speaking of... If anyone has ever thought of going to a Dutch Nationals before, please consider attending this particular one. The last DR had a preview of what is to be expected. The location sounds fabulous and the events planned will keep us busy and well fed. What will be especially interesting is to see a show with Mr's. Worden, Goeglein, Miller, Shaw and Shull filling the superintendent shoes. It is worth going for this alone. These fine gentlemen are known as our club comic relief and can normally be found plopped down in a semi-circle of chairs in the showroom. Anyone passing by is subject to being dragged in to a conversation which always ends with lots of laughter and knee slapping. And their jokes aren't half bad either.

One of the comments that we had at a show this summer judged by Mr. Connell Addison was that the blues were more mealy in color, especially over the flanks, than he cares to see. He suggested we, as Dutch enthusiasts, pay attention in

our breeding to this problem and cull out any animals with all this mealy color. At one point, he held up a blue doe and said, "Look at all the scattered white hairs throughout this animal!". We were quick to point out that the animal's fur in question closely resembled the hair color on our judge's head and there wasn't any discussion on THAT.

I would be very interested in hearing from any members in my district (or any districts for that matter) that have tips we can share with other members. What have you done to make a move to a new home go more smoothly? Do you like your automatic watering system if you have one? Do you like a particular grooming aid, brushes, nail clippers, etc? How about feed? Do you switch feeds on occasion or have you kept with the same one for some time? How to do achieve good ventilation with your barn if you have your animals housed inside? If they are outside, and you live in a colder climate, how do you deal with it during winter? If you've recently built a barn, what have you found has been a real asset or something you'd change if you could?

I recently was contacted by a member who had not received her Dutch Reporter even though she'd been a member for several months. As it was stated in the most recent DR, there have been some problems with the printing company and getting issues out when they were planned to be out, but it is still a good idea to check with a director to figure out what may have gone wrong (as this member did). As director Greg Gilbert said, our reporter is the information highway for our mem-

bership and we have grown to be very dependent upon it for that reason. It certainly involves alot of work to get an issue together so I give Julia Anderson and anyone else involved with it's production a big thank you for the time it takes to produce.

Finally, I have recently moved to the Madison area and want to give you my new address and phone number should you need to call me. It is:

Sue Strandwitz
8495 County Hwy G
Verona, WI 53593
608-832-1579
Bunnisoo@aol.com

The rabbits, of course, are all settled neatly into their new building, but I will be unpacking boxes and subsequently cutting them apart for recycling until eternity. There are several other rabbit enthusiasts near me (which is exciting) and one has helped me out when I've had to be out of town, regardless of his barn being

Dutchless. Perhaps I can convert him to loving this little bunny like we all do.

Have a safe and blessed Holiday season. Please contact me with any concerns or comments you may have!

*Sue Strandwitz
Verona, WI*

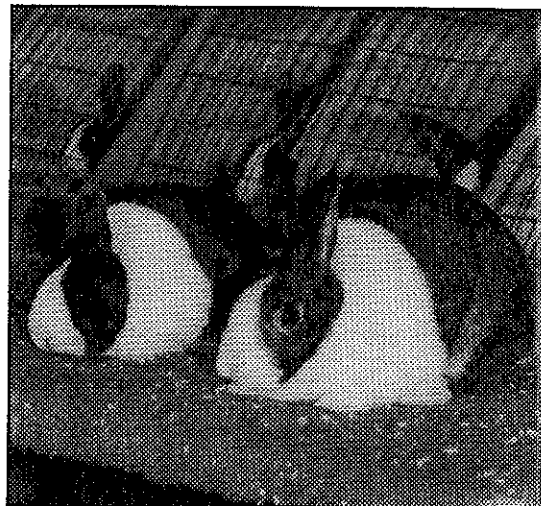

**ILLINOIS RABBIT AND CAVY SHOWS
PRESENTS THE 2002 ARBA CONVENTION
PEORIA, ILLINOIS: Oct 6 - 10**

**For more info go to the following web site.
www.nordickrabbits.com**

Quality Dutch in all Colors

Kevin **H**ooper
ARBA Judge



**President ADRC
Satisfaction Guaranteed!!
Will Ship**

Breeding Dutch Since 1975

7661 State Route 350
New Vienna, OH 45159
(937) 987-2244
khoop1@juno.com

12/01

Best Display '91,'92, '95, '96, '97,'98,'99 NDS
Best Display '94, '96, '97 ARBA Conv.
Best Fur '90, '92, '96 ARBA Conv.
Best Fur '92 NDS
Best Black '98 NDS
Best Blue '97 ARBA Conv.
Best Chocolate '93,'99 NDS
Best Gray '93,'94, '96, '97,'99 NDS, '96 '97,'99 ARBA Conv.
Best Tort '95 NDS, '92, '95, '96 ARBA Conv.
Best Black '90, '96 ARBA Conv.
Best Steel '96 ARBA Conv.
Best Opposite Sex, '96 ARBA Conv.
Best Opposite Sex, '97 ARBA Conv.
Best of Breed, '98 NDS
Best Opposite Sex, '2000 ARBA Conv.

M AINTAINING THE PRODUCTIVITY OF YOUR HERD

by *Kevin Hooper*

Raising Dutch rabbits is not hard. Raising good ones is a bit harder. What do you do when you have trouble raising, not good ones, but anything at all?

This is what I have gone through the last two years. I have written a couple of articles on this already. This is more of a what to do to keep out of that trouble.

I did not say that I couldn't raise any Dutch or any good ones. I could and I did, but it took a lot more effort than it normally would. I had does in many colors that were not good mothers, or that died while kindling. This occurred due to various reasons; Inbreeding, randomly keeping does that had poor maternal instincts (bad luck), etc.

The major problem goes back to the fact that I kept does that were out of does who were not the best mothers. In many instances, these litters or young, would not have survived if it weren't for the fact that I don't lose many bunnies to the Elements, because of my nursery setup. A good doe will raise her litter in even the

coldest weather. I move my bred does to a nursery that never gets below 35 degrees, and there is no wind. Therefore the does not have to produce as much milk, nor pull as much fur, to keep the litter going. I can also check them easily, and add fur or foster bunnies as needed. This aids in raising the litters, but it can fool you into keeping does like I did, who were out of marginal mothers.

The problem can be avoided by strictly culling out those does that do not do the best job. I know that many, including myself, normally expect the does to loose or do poorly on their first litter. I have changed my philosophy on that. A good doe, providing she is not bred too early, should raise her first litter as well as her second, third and so on. Now, if a doe does do well on her first litter, I will cull her out. I have done this for the past year. These were a lot of tough decisions, as these were some very nice does. But, it has achieved the desired result. The does are providing much more milk to their litters, building better nests, and raising more vigorous bunnies.

You will still occasionally run into a problem. I kept several black does, and a tort or two, who were out of a very

good black doe. She was a very good mother and I decided to base my black herd on her. All of her offspring had breeding problems. It never did make any sense, as she was not inbred. That is why I did not have much in blacks the last two years.

The other practice that you need to watch is the inbreeding/line breeding. I don't do a lot of color mixing (except for my steels). Therefore, you need to keep a few bucks to use on your does. As you get litters out of buck A, those offspring can be bred back to buck C, whose offspring can be bred to buck B, etc. This, if done properly can keep a wide genetic base, and help you to avoid the inbreeding problem.

The moral of this story is cull, cull, cull.....for everything. You really can't be too strict in your culling practices. You may occasionally cull one too soon, and it will come back to bite you on the show table, but it will pay off in the long run.





Southern Dutch Fanciers



Something Special in the South!!!! JOIN TODAY!!

If you exhibit, raise, buy, sell, or just think about Dutch Rabbits then we would like to have you in our Dutch Club. Membership gets you a pretty nifty newsletter, three shows a year with great awards, and communication with lots of Dutch folks.

Yearly Dues: 1st Year	
Adult	\$10
Husb/Wife	\$14
Youth	\$6

Renewal	
	\$7
	\$9
	\$4.50

I hereby make application for membership in the *Southern Dutch Fanciers*. I agree to abide by the Club Constitution and By-laws.

Name _____ Rabbitry Name _____ Phone _____

Address _____ City _____ State _____ Zip _____ email _____

Send to: **Greg Gilbert** 250 Grandview Dr SE Wise, VA 24293-5300
vadtuch@hotmail.com (540)328-3676

6/02

ARE YOU A DUTCH AMBASSADOR?

Mr. Webster gives us four (4) interpretations of the word *Ambassador*:

- (1) A diplomatic official of the highest rank appointed and accredited as representative in residence by one government to another, usually for a specific length of time;
- (2) A diplomatic official heading his or her country's permanent mission to certain international organizations, such as the United Nations;
- (3) An authorized messenger or representative;
- (4) An unofficial representative i.e. ambassador of good will.

Numbers (1) and (2) probably have little relation to the America Dutch Rabbit Club. While we are a great bunch of folks, we would not qualify as our own "county". Number (3) should however, apply to the officers and directors of this club, while Number (4) should apply to us all.

The officers and directors of this club are charged with the responsibility of being an authorized voice of the American Dutch Rabbit Club. The authorized "voice" part means listening as well as talking. I have given some thought to this and listed some qualities that might make us all good ambassadors.

- (A) A good ambassador can be identified as such. Club officers and directors have duty to make themselves known as officials with the

club. Club members and potential and future club members should know who we are and that we are there to spread the "Dutch message".

- (B) A good ambassador is approachable, interested and willing to help out. We are all too busy. If you take on official responsibility however, you must be willing to sacrifice for the good of the club. You must be approachable by club members and anyone else interested in Dutch rabbits and want to know more about them. We should take all such contacts seriously and view all such inquirers as potential members. There is a hard and fast rule that goes with this inquiry

business: ALL SUCH PEOPLE WILL APPROACH YOU WHILE YOU ARE THE BUSIEST TRYING TO GET YOUR RABBITS UP ON THE JUDGING TABLE!!! It will not matter if you have sat around all day waiting for the Dutch judging to start, they will not approach until you are trying to get them on the table or listening to the judge's remarks. While it is tempting to not take the time to talk to these folks it is our duty to do so in an encouraging manner.

(C) A good ambassador takes along a few sale rabbits to most shows or has some reasonably available for current or new members to acquire. Here in the South we are constantly trying to get the number of entries up. How can we do this if new breeders cannot get stock? I know breeders who never sell any rabbits to new breeders. That is a personal choice for breeders but it cannot be a choice for a club official. The club official either needs to have stock to offer or arrange and connect the new breeder with someone who does. When I began with Dutch some 3 years ago, I found it almost impossible to find brood stock to start with. I traveled to Michigan, Kansas, and Florida to get my start-up rabbits. I was determined. Potential breeders who are not as "hard-headed" as me might

just have given up and raised lops or something.

(D) A good ambassador goes out of his or her way to get good rabbits into the hands of youth exhibitor's especially new breeders and exhibitors. The number of youth who "stay in rabbits" into adulthood is probably quite small. There are many, many competing interests out there for our youth. The only way to improve the numbers of adult members is to increase the number of youth members. I once sold a rabbit to a 6 yr. Old girl who took the doe and was best of breed the following week in a large show with Tex Thomas judging. I wish I could tell you that getting that rabbit to the new breeders was a benevolent act. Actually it was pure ignorance on my part, but the outcome was good. She is still showing Dutch rabbits. That rabbits still beats me. (It will probably live forever).

(E) A good ambassador listens. To make our club stronger we must solicit criticism and suggestions. When the membership has concerns we must listen and act upon those concerns. There is a great deal of apathy in our club. Positions for directorships and officers come up with very little or no interest. When no one wants

to run for a position it causes our President to have to appoint nuts like me to directorships. Now that should be a concern for everyone!

(F) A good ambassador educates. Judges, exhibitors, and newcomers all need educating from time to time. At the PROPER AND APPROPRIATE TIME there is nothing wrong with telling a judge that dewlaps on Dutch are not a disqualification or that s-t-r-e-a-c-h-i-n-g a Dutch out to view the undercut is not a proper procedure. We must also answer the "why do they call them grays again" and "why does the club want the grays judged last in the order" questions.

The list could go on but I am sure you get the idea. While officers and directors may have the responsibility to act as ambassadors, every member has the duty to be "good will" ambassadors to the same degree. Being a good will ambassador is good training. You ever know, Kevin might appoint you to something.

Until next time,

Greg Gilbert
District 1
vadutch@hotmail.com

ARBA Web

Page:

<http://arba.net>

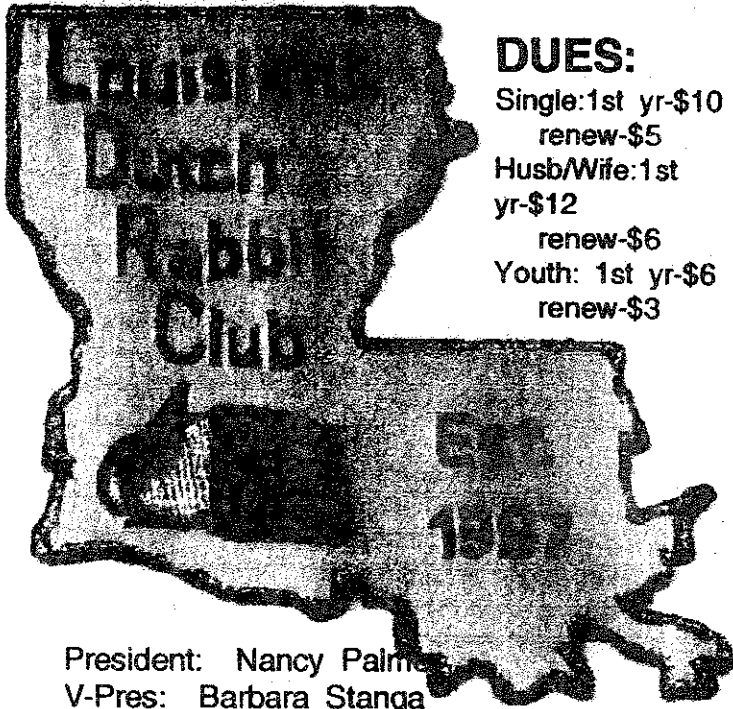

DUES:
 Single: 1st yr-\$10
 renew-\$5
 Husb/Wife: 1st
 yr-\$12
 renew-\$6
 Youth: 1st yr-\$6
 renew-\$3

President: Nancy Palmer
 V-Pres: Barbara Stanga
 Sec/Treas: Anne-Marie Duhon
 435 Bayou Teche Sub Rd
 Opelousas, La. 70570
 meadowbrook99@hotmail.com

9/01

PO Box 2949
 250 Grandview Drive
 Wise, Virginia 24293

Carlos Boggs
 Assistant and Youth
 Show Person

Wise Rabbitry

"Mountain Grown Dutch"
All Inquiries Promptly Answered
 Will Ship



Greg & Dawn Gilbert
 (540) 328-5717 (Home)
 (540) 328-3676 (Rabbitry)
 vadutch@hotmail.com

Dutch
 (Most Varieties)

9/01

OHIO STATE DUTCH RABBIT CLUB

Open & Youth Sweepstakes
 Two State Specialty Shows per year
 Spring: Payback Show
 Fall: Trophy Show

OFFICERS:

President: Kevin Hooper
 Vice Pres: Todd Uran
 Sec/Treas: Vicki Bogan
 Dir/Editor: Shelly Thompson
 Dir: Bob Hessick
 Dir: Don Nixon



For more information contact:
 Vicki Bogan, Sec/Treas.
 1033 N SR 72
 Sabina, OH 45169

12/02

Kansas Dutch Rabbit Club

2000 Officers

President - Marvin Cole Treasurer - Jack Colborn
 Vice President - Briony Barnes Secretary - Bob Bergene

Dues - \$ 5 per person/\$8 per family

Shows - Specialty Shows in Spring and Fall
 Dutch Only Summer Picnic Show
 June 3, Gardner, KS



For more info please contact:
 Bob Bergene, Secretary
 30165W. 154th St
 Gardner, KS 66030

3/02

These are the judges that have been secured to judge future ARBA Conventions

2002 - Peoria Illinios

Open
Scott Williamson
Kevin Hooper

Youth
Pam Jones
Bob Bergene

2003 - Wichita

Open
Mike Avesing
Chris Zemny

Youth
Randy Shumaker

2004

Open
Pam Jones
Jeff Hardin

Youth
Chris Zemny

2005

Open
Chris Hayhow
Doug King

Youth
Briony Barnes

2006

Open
Glen Carr
Dick Gehr

Youth
TBA

2007

Open
Scott Williamson

2008

Open
Randy Schumaker

Tony Micallef update

I talked with Jeanette (Tony's wife) a couple of weeks ago, and Tony was still in intensive care on a ventilator. It didn't sound good at all. Another Dutch breeder was disbursing some of Tony's rabbits so that when he got home he would have fewer to take care of. She was looking for people who might be interested in some of Tony's stock.

Jeannette sounded very tired, as one could expect. She spent as much time as she could at the hospital, but it was wearing on her. Tony had come through the surgery to correct his heart problem well, but then developed a form of pneumonia that they are having trouble treating. His blood pressure and all of his other vital statistics are normal, but of course the pneumonia is of major concern.

Tony really needs our prayers.

Sue Peters

Get well wishes can be sent to:

**Anthony Micallef
18250 Bethel Church Rd
Manchester, MI 48744**

ADRC PUBLICITY ITEM ORDER FORM



NAME _____ HOME PHONE # _____

STREET ADDRESS _____ CITY _____

STATE _____ ZIP _____ TODAY'S DATE _____

NAME OF ITEM	PRICE	HOW MANY	SIZE	COLOR
Pedigree Book	\$ 6.50			
Arm Patches (blue,black,choc)	\$4.50			
Scratch Pads	\$1.25			
Dutch Lapel Pin(Black, Blue,Choc,Tort)	\$2.50			
Dutch Glass Mugs	\$6.50			
Dutch Glass Cups(stackable)	\$4.50			
Caps with Dutch Logo Natural white/navy white/red	\$6.50			
Adult T-shirts *** (sm, med, large, XL) White Natural Ash Sage	\$12.50			
Polo Shirts - small or medium Blue or Gray - state color	\$25.00			
Crew Neck Sweatshirts *** (med, large XL) red ash	\$22.00			
Jacket (natural) XL limited supply	\$35.00			
Aprons (natural)	\$13.00			
Porcelain Pins (only 6 left)	\$12.00			
Sweat Pants white (large)	\$22.00			



Mail this form with your check made out to

ADRC PUBLICITY & mail to :

Rick & Julie Billups

488 Pratt Road
Blanchester, OH 45107
Phone (937)655-8657
jbillups@in-touch.net

Sub Total	
15% handling charge	
Total	
# items ordered	

LOCAL DUTCH NEWS

LADRC

If you missed our double specialty shows last Saturday, you missed a great time! A perfect day, good friends, super Dutch rabbits, fun games, a really nice raffle table and an enormous amount of awesome food - from home-made chicken and dumplings to crawfish etouffee, (we ate until we couldn't eat any more)! When the dust settled, Tracy Brown of Semmes, AL, took Best of Breed in both open shows with a dynamite Blue Sr. Doe. Judy Duthu took Best Opposite Sex in Show A with a Gray Sr. Buck and Best Opposite Sex in Show B with a Steel Sr. Buck. Best Fur in Show A Open was won by Brenda Wright with a Blue Sr. Doe and Best Fur in Open Show B by Tracy Brown with her super Blue Sr. Doe. Youth Show A and B was won with a really sharp Black Sr. Doe owned and bred by Thomas Lee Trosclair. Thomas Lee also took Best Opposite Sex Youth Show A with a Gray Sr. Buck and Best Opposite Sex in Youth Show B with a Tort Jr. Buck. The Black Sr. Doe that took Best of Breed in both shows also took Best Fur in both Youth shows.

For the listings of winners and photos from the show, visit our website and click on Show Winners: http://ladutchrabbitclub.homestead.com/LDRC_Home_Page.html

A hearty welcome to our new members and a sincere welcome back to our previous members.

Thanks and a BIG Dutch bunny-hug to all

Southern University Open Show:

BOV BOSV Black: Judy Duthu
BOSV Blue: Judy Duthu

Congratulations to all of our winners!

Next year we hope to see some of our new members who joined at Southern, listed on winner's row for these shows. For the complete listing of winners and photos from the show, visit our website. Click on Show Winners:

<http://>

[ladutchrabbitclub.homestead.com/
LDRC Home Page.html](http://ladutchrabbitclub.homestead.com/LDRC_Home_Page.html)

"Keeping The Competition On The Tables"

Judy
LDRC

HOPPENINGS IN LOUISIANA

Hi Everyone!!! A BIG HELLO from the Tri-Parish Dutch Club. We are a fairly new Dutch Club here in Southern Louisiana. Our President is Beth Babin; Vice-President-Jimmie Daniel; Sec/Tres-Nancy Palmer and Board Of Directors; Amy Edwards, Katie Edwards, and Brenda Schexnaydre.

On May 5, 2001 we held a "Fun Show" in Ferriday, LA with a great turn-out. Special Thanks to Judge J L Dino and all the exhibitors that came out to support this new club. With the proceeds from this show we were able to get off to a really good "Show Season"

Our FIRST show was held at B & S Farms in Choudrant, LA on June 30, 2001.

Double Open-Double Youth. This was a little different from our usual shows as this was a night show. Because of our nice hot, steamy, muggy summer weather it was a nice change and easier on the bunnies.

Show A

Youth BOB was won by Hunter Schexnaydre with a Black Jr Buck and BOS was also won by Hunter Schexnaydre with a Gray Jr Doe.

Show B Youth

BOB was won by Heidi Daigle with a Black Jr Doe and BOS was won by Hunter Schexnaydre with a Black Jr Buck.

Show A Open was won by Beth Babin with a Gray Jr Doe and BOS was won by Charly Linton with a

Chocolate Jr Buck.

Show B BOB was won by Beth Babin with a Steel Jr Doe and BOS was won by Charly Linton with a Chocolate Jr Buck.

A Big Thank You to Bruce and Shiela Spillers-Great Food and fine Southern hospitality, to our Judges-Mr. Bill Fulkes and Mr. J.L. Dino and to all our exhibitors!!!!

On October 6, 2001 we held our second show in Opelousas, LA. Youth Show BOB was won by Daniel Young with a Tort Jr Buck and BOS was won by Daniel Young with a Tort Sr Doe.

Open Show BOB was won by Jimmie Daniel with a Gray Jr Doe and BOS was won by Anne-Marie Duhon with a Tort Jr Doe. The total number of Dutch that was exhibited for this show was 92!!!! Congratulations to all our Winners and again a BIG Thank You to all who came out and supported this Great New Dutch Club!!!!

We are now working on our Feb 23, 2002 Show to be held in Livingston, LA. This will be a Double Open-Double Youth Show. The LA Netherland Dwarf Club, LA Satin Club and the LA Mini-Rex Club will also hold shows that day. We will also have a 4-H show as well as a "Pet Bunny Show". There will be several categories in the "Pet Bunny Show" and this promises to be one "Fun Show." A rabbit shown in the 4-H Show can not be shown in the Double Youth Shows.

For more info or show catalog for this show please contact Nancy Palmer at nancypalmer@webtv.net or 225-667-5321.

(continued next page)

On March 16, 2002 the TPDC will also be hosting an Open and Youth Specialty Show in conjunction with the annual Louisiana State All-Breed Open and Youth Show. For more info on this show please contact Nancy palmer at nancypalmer@webtv.net or 225-667-5321.

I would like to take this opportunity to again THANK all members, all exhibitors, and judges, for coming out and helping to make this a Very Successful begining for the Tri-Parish Dutch Club.

Nancy Palmer
Sec/Tres
TPDC



youth HAPPENINGS

.....our future stars

NEWS FROM THE SOUTH

Louisiana Dutch Rabbit Club's youth members showed folks how to win at Southern University and the Louisiana Youth Scholarship Show Saturday, November 10th.

Leslie Ann Morgan won Best Opposite Sex in both youth shows with some sharp little Blacks.

Southern Youth Show winners were:
BOS and BOV Black: Leslie Ann Morgan

BOSV Black: Thomas Lee Trosclair
BOSV Blue: Ray Durham
BOSV Gray: Thomas Lee Trosclair
BOSV Tort: Thomas Lee Trosclair

LA Youth Scholarship Show winners:
BOS BOV BOSV Black: Leslie Ann Morgan

BOSV Choc: Rafe' Frederick
BOV Steel: Thomas Lee Trosclair
BOV Gray: Thomas Lee Trosclair
BOSV Tort: Thomas Lee Trosclair

DUTCH IN THE SOUTHWEST

The big news this Fall in he Southwest was the ARBA Convention in California. The weather was ideal, the event was well organized, facilities were not crowded and many great Dutch were exhibited. Top honors went to Karen Leonard of Utah with a classy Blue Buck. The Dutch Breakfast Buffet was tasty. Awards were unique and beautiful. Everyone had a great time.

Southern California Dutch Rabbit Club had a show scheduled for November 10. Persistent health problems have caused longtime Dutch breeder, Joanne Purpus to give up her rabbits. We are also losing Linda Pavey of So. Calif. Commitments to family, job, and school occupy all her time and there is no time left for the rabbits. Both Joanne and Linda will be missed. We can only hop that in the future, circumstances will change and one or both will be back with some Dutch again.

In Arizona, show season was scheduled to begin Sept. 15. Of course, the show was cancelled. Dutch RC of Arizona has specialties scheduled with the double O & Y shows Feb. 15-17, 2002. Erik Bengtson will be out here to judge in February. Am sure he will be glad to be out of the ice and snow of Wisconsin for a few days. It should be in the 70's here at that time.

Wishing all a great show season,

Pat Mareska
Glendale, Arizona



BUNNY BRIGADE

Local Clubs:

Send upcoming show dates 6 months in advance in possible. This is an excellent way to drum up exhibitors for your shows!

Election Results

157 Ballots received

2003 National Dutch Show

Judge Votes

Glen Carr	34
Kevin Hooper	23
Richard Gehr	18
Erik Bengtson	18
Wayne Mackinnon	18
Chris Hayhow	17
Scott Williamson	12
Ray Brewer	6

2004 NDS Nominations (5 votes needed to make the final ballot)

Erik Bengtson	16
Glen Carr	13
Richard Gehr	12
Kevin Hooper	11
Eric Mixdorf	10
Mike D'Amico	8
Gary Grimm	8
Kevin Bogan	6
Wayne Mackinnon	6
Mark Stewardson	6
Stan Freed	5
Chris Hayhow	5
Bob Bergene	4
Briony Barnes	4
Scott Williamson	4
Al Butler	3
Wenton Carlton	2
John Grimm	2
Bill Rice	2
Karl Ehnis Jr	1
Jan Coffelt	1
Ross Becker	1
Allen Barr	1
Marvin Cole	1

The votes were counted on Sept. 16th, 2001 at the Illinios St. Convention, by Dawn Schwartz, Dan Schwartz, and Rick Billups.

2001 ARBA Dutch Judge's Comments

Mike D'Amico Open Judge

The 2001 National Convention in San Diego has come and gone, and again I had the honor and privilege of judging the DUTCH. Just a few comments about the quality and depth of the class'. As usual, the Blacks and Blues were the most challenging. As most of you know the BOB & BOS came from these varieties. There weren't enough Chocolates and Steels to get really competitive but the Grays were the most disappointing. If you were one of the exhibitors that happened to be present, I'm sure you detected a huge let down when I got to the Senior bucks in this variety, they "all" looked like Coke bottles with very nice markings, Believe it or not I judged the class on surface and under color, they were that close. the BOV & BOSV came from the junior class' since they were the most compact and had the best "type". (hopefully they were compact because the breeders are working on type and they just didn't have time to start to stretch out.)

The last thing I would like to comment on is the Dutch Breeders themselves, AS USUAL the help was fantastic and went as smooth as any large show can go. My hat is off to "ALL" who helped get the 300+ across the table in 1 day. could not have done it without you, Again "thank you" for the opportunity to judge your Dutch, Had a great time and experience, look forward to doing them again sometime.

Alan Ormond Youth Judge

Thanks for giving me the opportunity to comment on the quality of the dutch at convention in the youth.

It was an extreme pleasure to be able to judge the dutch youth at the 2001 convention in SanDiego. There were some extremely nice animals displayed there.

The exhibitors were well mannered, presented themselves well at the table, carried all the rabbits up to the table, and kept the show running smoothly. I can't remember only a few minor hitches in the classes being judged. It was a delight to have all the animals on the table ahead of me, and not having to stop to wait for them to come up.

One of the things that impressed me was the attitude of the exhibitors. They were well dressed, well mannered, and good sports persons. This shows me that you as adults are teaching excellent values to your children. It is so humbling to work with youth of this caliber. My hat is off to the youth, and to those behind them teaching them about our wonderful hobby. They are the future of our industry, and of our hobby, you can be so proud of them!

Some of the things that they could improve on are perhaps some body type in the blue's. The black's were excellent. The chocolate's were outstanding. The tort's need to improve on their shading markings. Several had to be disqualified not because of type, but because of dark black shading markings. They need to be blue smoke, not black. I demonstrated this to them by putting them up against a black, and then against a blue. The gray's were nice, and the steel's had good color. Overall the quality was good. Their coat quality varied according to where they were from. It is so hard to get them into good coats in the warm weather. Profoundly an excellent presentation by your youth exhibitors.

Allan Ormond judge #735

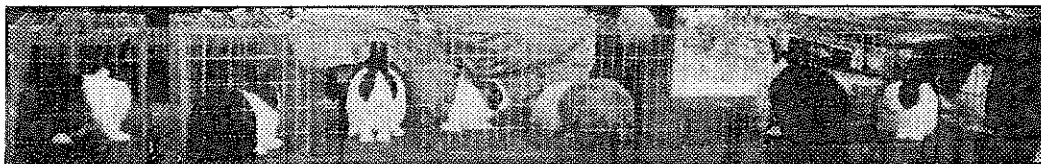

**OPEN DUTCH
ARBA CONVENTION**

BEST OF BREED: KAREN LEONARD, BLUE JUNIOR BUCK

BEST OPPOSITE OF BREED: BEAU WILLIAMSON, BLACK JUNIOR DOE

BEST OVERALL DISPLAY: BEAU WILLIAMSON

BLACKS: Best Display: Beau Williamson

SB(22): BOSV/Best Sr. Black	SD(28):	JB(27):	JD(25): BOV/Best Jr. Black
1 Beau Williamson	1 Beau Williamson	1 Jim & Fran Schettler	1 Beau Williamson
2 Beau Williamson	2 Bob Bergene	2 Roger Guetschow	2 Don & Carol Johnson
3 Bob Bergene	3 Bob Bergene	3 Lori Simpson	3 Jim & Fran Schettler
4 Kristen Weeks	4 Beau Williamson	4 Pete Nelsen	4 Beau Williamson
5 Jim & Fran Schettler	5 Erik Bengston	5 Don & Carol Johnson	5 Pete Nelsen

BLUES: Best Display: Don and Carol Johnson

SB(20):	SD(15): BOSV/Best Sr. Blue	JB(17): BOV/Best Jr. Blue	JD(25):
1 Robin Brunk	1 Julie Toth	1 Karen Leonard	1 Beau Williamson
2 Bob Bergene	2 Terri & Gary Bullis	2 Pete Nelsen	2 Don & Carol Johnson
3 Kristen Weekes	3 Don & Carol Johnson	3 Don & Carol Johnson	3 Pete Nelsen
4 Pete Nelsen	4 Beau Williamson	4 Don & Carol Johnson	4 Don & Carol Johnson
5 Jim Baker	5 Don & Carol Johnson	5 Jill Giron-Lee	5 Beau Williamson

CHOCOLATES: Best Display: Jim and Fran Schettler

SB(9):	SD(6): BOSV/ Best Sr. Choc	JB(9): BOV/ Best Jr. Choc	JD(9):
1 Jim & Fran Schettler	1 Jim & Fran Schettler	1 Beau Williamson	1 Bob Bergene
2 Jim Baker	2 Jim & Fran Schettler	2 Pete Nelsen	2 Beau Williamson
3 Robin Brunk	3 Pete Nelsen	3 Bob Bergene	3 Jim & Fran Schettler
4 Beau Williamson	4 Jim Baker	4 Pete Nelsen	4 Jim & Fran Schettler
5 Bob Bergene	5 Bob Bergene	5 Beau Williamson	5 Beau Williamson

GRAY: Best Display: Pete Nelsen

SB(17): Best Sr. Gray	SD(5):	JB(9): BOSV	JD(1): BOV/Best Jr. Gray
1 Melissa Wolfe	1 Bob Bergene	1 Linda Pavey	1 Pete Nelsen
2 Kristen Weekes	2 Wenton Carlton	2 Jim & Fran Schettler	2 Pete Nelsen
3 Pete Nelsen	3 Kristen Weekes	3 F & H Schmall	3 Erik Bengston
4 Linda Pavey	4 Pete Nelsen	4 Pete Nelsen	4 Linda Loucks
5 Pete Nelsen	5 P & D Gillis	5 Pete Nelsen	5 Pete Nelsen

TORTOISE: Best Display: Jim and Fran Schettler

SB(7): BOV/Best Sr Tort	SD(5):	JB(10): Best Jr. Tort	JD(8): BOSV
1 Jim Baker	1 Robin Brunk	1 Jim & Fran Schettler	1 Jim & Fran Schettler
2 Jim & Fran Schettler	2 Jim & Fran Schettler	2 Linda Loucks	2 Jim & Fran Schettler
3 Robin Brunk	3 Jim & Fran Schettler	3 Brenda Diaz	3 Brenda Diaz
4 P & D Gillis	4 Marie Maher	4 Bob Bergene	4 Karen Leonard
5 Erik Bengston	5 Jim & Fran Schettler	5 Erik Bengston	5 Brenda Diaz

STEEL: Best Steel Display: Melissa Wolfe

SB(5):	SD(5): BOSV/Best Sr. Steel	JB(3): BOV/Best Jr. Steel	JD(4):
1 Roger Guetschow	1 Jim & Fran Schettler	1 Fred and Helen Schmall	1 Melissa Wolfe
2 Melissa Wolfe	2 Bob Bergene	2 Jill Giron-Lee	2 Jim & Fran Schettler
3 Bob Bergene	3 Melissa Wolfe	3 Wenton Carlton	3 Erik Bengston
4 Melissa Wolfe	4 Melissa Wolfe		4 Wenton Carlton
5 Melissa Wolfe	5 Paulette Sauln		5

BEST FUR: Don and Carol Johnson

**YOUTH DUTCH
ARBA CONVENTION**

BEST OF BREED: BEAU WILLIAMSON, BLACK SENIOR BUCK

BEST OPPOSITE OF BREED: COURTNEY PEASE, CHOCOLATE JR. DOE

BEST OVERALL DISPLAY: COURTNEY PEASE

BLACKS: Best Display: Meghan Hooper

Best Sr. Overall			
SB(13): BOV Best Sr. Black	SD(16):	JB(6): Best Jr. Black	JD(6): BOSV
1 Beau Williamson	1 Beau Williamson	1 Meghan Hooper	1 Meghan Hooper
2 Brianna Bobson	2 Meghan Hooper	2 Meghan Hooper	2 Carlie Winters
3 Carlie Winters	3 Michelle Silbernagel	3 Michelle Silbernagel	3 Michelle Silbernagel
4 Maria Saucedo	4 Diedre Mac Kimmie	4 Austin Duggan	4 Courtney Pease
5 Maria Saucedo	5 Brianna Bobson	5 Meghan Hooper	5 Holly Byrom

BLUES: Best Display: Maria Saucedo

SB(6):	SD(11): BOV Best Sr Blue	JB(2): BOSV Best Jr Blue	JD(4):
1 Meghan Hooper	1 Courtney Pease	1 Beau Williamson	1 Maria Saucedo
2 Kelsey Santamaria	2 Brianna Bobson	2 Dusty Johnson	2 Courtney Pease
3 Amanda Klepps	3 Julie Bergene	3	3 Meghan Hooper
4 Dusty Johnson	4 Dusty Johnson	4	4 dq
5 Courtney Pease	5 Meghan Hooper	5	5

CHOCOLATES: Best Display: Sara Akins

SB(5): BOV Best Sr. Choc	SD(3):	JB(6):	Best Jr. Overall
1 Shannon Estes	1 Dusty Johnson	1 Courtney Pease	JD(5): BOSV Best Jr. Choc
2 Amanda Klepps	2 Nicole Hergert	2 Amanda Klepps	1 Courtney Pease
3 Dusty Johnson	3 Anthony Campbell	3 Sara Akins	2 Sara Akins
4 Devon Sullivan	4	4 Julie Bergene	3 Courtney Pease
5 Beau Williamson	5	5 Amanda Klepps	4 Beau Williamson
			5 Sara Akins

GRAY: Best Display: Dusty Johnson

SB(2): BOSV	SD(4): BOV Best Sr. Gray	JB(2):	JD(1): Best Jr. Gray
1 Dusty Johnson	1 Amber Wright	1 Hudson Cole	1 Dusty Johnson
2 dq	2 Morgan Coie	2 Dusty Johnson	2
3	3 Devon Sullivan	3	3
4	4 dq	4	4

TORTOISE: Best Display: Dusty Johnson

SB(4): BOSV Best Sr. Tort	SD(7):	JB(2):	JD(2): BOV Best Jr. Tort
1 Courtney Pease	1 Austin Duggan	1 Kayla Finney	1 Nicole Hergert
2 Alfie Kilburn	2 Nicole Herbert	2 Nicole Hergert	2 Renee Provost
3 Dusty Johnson	3 Dusty Johnson	3	3
4 Melissa Cochran	4 Dusty Johnson	4	4
5	5 dq	5	5

STEEL: Best Steel Display: Brenna Cherry

SB(2): BOV Best Sr. Steel	SD(1): BOSV	JB(1): Best Jr. Steel
1 Austin Duggan	1 Brenna Cherry	1 Dusty Johnson
2 Brenna Cherry		

BEST FUR: Renee Provost

Two Best Displays were issued to the youth even though there was insufficient quantity shown to technically qualify for the awards.

Hope everyone had a good time!

Fran Schettler



Thanks for a great show.

Mandy Bengtson

Thanks to CA Dutch Club --
great job.

Karen Leonard

*It's been great! Thanks to Alan Ormond
for being a wonderful judge.*

Meghan Hooper

GREAT SHOW
Hope Everyone had Fun

Wenton Carlton

THE MARYLAND CREW MISSED A
GREAT SHOW! YOU SHOULD HAVE
COME.

CATHY



Terrific Show
THANKS!

**Rose &
George Mead**

We both had a really great time.
Thanks Ca.

Pete & Debra Nelsen

Californian ARBA Convention
was the BEST EVER!

Erik A. Bengtson



What a Great first ARBA Convention for us!

Desiree Rogers - Matt Scherer

Carson 4-H Bouncing Bunnies
Nevada

NEWSFLASH!
Airplanes Fly West Too!

Thanks to the California Rabbit Breeders.

Johnstons

Great Show
Well Run

Ray & Margie Brewer



Great Win Karen!

Bergene Rabbitry

Gardner, Kansas



*Bunny Brigade
Beach Bunnies*

*Had a Ball in California
Pat Mareska*



**Courtney Pease, WI
Best Overall Display**

BOS

Chocolate Jr. Doe

Thanks to the California Club for a Great Show!



**Congratulations to the winners. Sorry to
have missed this one.**

Larry & Doreen Bengtson

These "Special Ads" were purchased by those who were in San Diego, CA for the 2001 ARBA Convention. They will be available for \$3 a block at the 2002 National Dutch Show in Indiana. Be sure to buy one there!!

Needed for next DR:

**San Diego Pictures and BOB and BOS reports from the
San Diego winners**

ADRC Income

2nd and 3rd quarters 2001

	<u>Total Income</u>	<u>Sec Com</u>	<u>SS Counter</u>	<u>Gen Fund</u>	<u>Cont Fund</u>	<u>Pub Fund</u>
1-Apr						
Sanctions	\$ 972.00	\$ 211.75	\$ 125.00	\$ 635.25		
Mbshps	\$ 850.00	\$ 194.50		\$ 486.25	\$ 72.00	\$ 97.25
Gen Fund	\$ 1,875.00					
Total	\$ 3,697.00	\$ 406.25	\$ 125.00	\$ 1,121.50	\$ 72.00	\$ 97.25
May-01						
Sanctions	\$ 696.00	\$ 152.00	\$ 88.00	\$ 456.00		
Mbshps	\$ 546.00	\$ 122.50		\$ 306.25	\$ 46.00	\$ 61.25
Gen Fund	\$ 23.00					
Total	\$ 1,265.00	\$ 274.50	\$ 88.00	\$ 762.25	\$ 46.00	\$ 61.25
Jun-01						
Sanctions	\$ 609.00	\$ 133.00	\$ 77.00	\$ 399.00		
Mbshps	\$ 174.00	\$ 39.25		\$ 98.38	\$ 17.00	\$ 19.63
Gen Fund	\$ 19.00					
Total	\$ 802.00	\$ 172.25	\$ 77.00	\$ 497.38	\$ 17.00	\$ 19.63
Jul-01						
Sanctions	\$ 708.00	\$ 154.25	\$ 91.00	\$ 462.75		
Mbshps	\$ 264.00	\$ 59.50		\$ 149.00	\$ 26.00	\$ 29.75
Gen Fund	\$ 8.00					
Total	\$ 980.00	\$ 213.75	\$ 91.00	\$ 464.24	\$ 26.00	\$ 29.75
Aug-01						
Sanctions	\$ 1,161.00	\$ 272.75	\$ 150.00	\$ 758.25		
Mbshps	\$ 386.00	\$ 87.00		\$ 217.75	\$ 38.00	\$ 43.50
Gen Fund	\$ 8.00					
Total	\$ 1,555.00	\$ 359.75	\$ 150.00	\$ 976.00	\$ 38.00	\$ 43.50
Sep-01						
Sanctions	\$ 666.00	\$ 145.25	\$ 85.00	\$ 435.75		
Mbshps	\$ 320.00	\$ 73.00		\$ 182.50	\$ 28.00	\$ 36.50
Gen Fund	\$ 10.00					
Total	\$ 996.00	\$ 218.25	\$ 85.00	\$ 618.25	\$ 28.00	\$ 36.50

The balance of this report will appear in the next DR. Hopefully there will be more space.
Doreen

National Dutch Show 2002 - Update

The Hoosier Dutch Rabbit Fanciers are pleased to pass along the following information to all of you. It's time to make your plans and head to the center of Indiana for a great Dutch-get-together. We are going to pack in as much Dutch-stuff and fun as the weekend will allow.

SPECIALS: Please send money or items (preferably things that don't require feeding or care) you wish to donate for specials to any of the people listed below. We are all working together on this project and will make sure your wishes or specific instructions are followed to the best of ability. Uncommitted specials will be used as needed and divided equally between open and youth classes.

RAFFLE: Hoosier Hospitality is the theme of our raffle so.....look for a great selection of hand-crafted items from the Mid-west.

DUTCH FOR SALE.....: Oh yes!!!! We will have cage space for you to bring your non- National Dutch Show entry animals into the show room and offer them for sale. The suggested fee for this cage space will probably be a \$1.00/head, but check the show catalog and entry form for the exact amount. This feature will be advertised, try to support it and help provide Dutch starter stock for folks that may not be able to purchase top-notch bloodlines in their area.

YOUTH: The committee has set up the following contests and welcome your participation even in the event you can't attend. We will take great care with your projects and please see the catalog or contact a resource person listed for additional information.

1. Royalty: Total of 3 scores. Showmanship (on Saturday). Resume (due to judging committee by 4-19, questions will be available upon request), and the TEST (Saturday).

The following contests are also offered if royalty is not your thing.

2. Showmanship. The score card (Indiana 4-H Rabbit Royalty score sheet) is available upon request.

3. Resume: 250 pts. and will be graded by two separate scores then averaged. Entries must be received by April 19, 2002.

4. Test. 100 to 200 pts, material from *ARBA Standard of Perfection*, ADRC Guide Book and past issues of the Dutch Reporter.

5. Poster: must be rabbit related, preferably educational and exhibiting a Dutch.

6. Photography: Rabbit related. Single or series, see catalog for details.

7. Needle work. Includes stuffed animals, needlepoint, yarn or cloth items.

8. Fine arts: Painting, drawing or jewelry.

9. Miscellaneous crafts: All other stuff.....woodworking, ceramic. etc.

Get started now!!! Take those pictures, paint a Dutch on a mailbox , draw your favorite doe & litter or stuff a bunny.

Kay Stearns 2188 S 350 E La Porte IN 46350 (219) 369-1034 esxpress@csinet.net
Kelli & Val Slack 1022 W 1300 N North Manchester IN 46962 bunnymom@aol.com
Wilber Williamson PO Box 515 LaPorte IN 46352-0515 (219) 362-1743

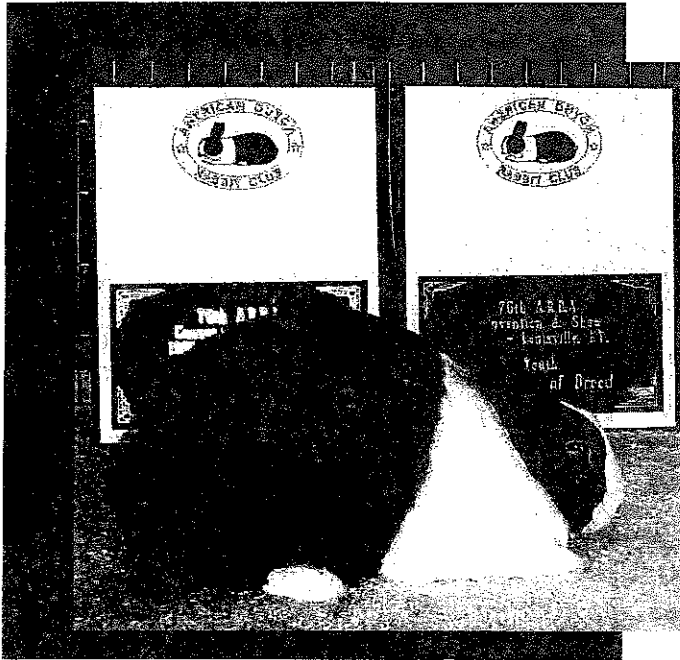

NDS 2002 Indianapolis, IN April 27 & 28

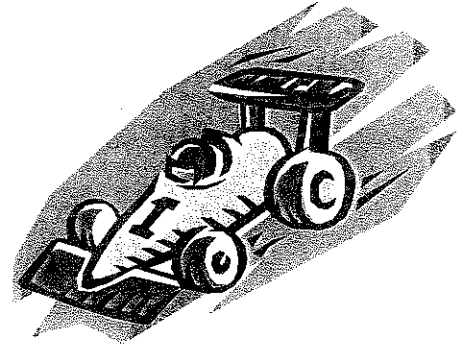

"Race to Indy!!!!!!!!!!!!!!"

**Indiana State Fair grounds, Indianapolis, Indiana
Fall Creek Blvd and 38th Street * Northwest Pavilion**

Date: April 27 & 28, 2002

Sponsoring Club: Hoosier Dutch Rabbit Fanciers:

Show Superintendents:

Bob Worden, Stan Goeglein, Al Miller, Lynn Shaw and Reggie Shull

Entry Fee: \$5.50 (estimated), \$5.00 if we get enough donations by 2/1/02

1400 Cages available for open/youth and sellers

*Banquet: Catered by Barto's (2 meat buffet) \$19 per adult
Farm Bureau Building at the fairgrounds*

Headquarters: Super 8 Motel I-69 and 7202 E. 82nd Street
(Range = \$49 to 69) * suites available* 317-841-8585

Tell them you are with the "Dutch Club" and want a blocked room by April 1, 2002

Plenty of Parking,— Camper hookup available with prior arrangements.

Don't miss NDS 2002 in the Car Racing Capital of the US. We are planning special events, classes and prizes for all Dutch breeders. We secured judges and will have a minimum of four for the open and two for the youth shows. More may be added depending on the number of entries we receive.

Show Secretary & Treasurer (Open and Youth) & HDRF Secretary : Kay Stearns
Phone: 219-369-1034 email: esxpress@esi.net csinet.net

Val Slack, President HDRF
(bunnymom@aol.com)
Phone 219-982-8714

Jeff Berger, Vice president HDRF
(TRIPLEB@skynet.net)
219-936-3839

Dear Dutch Club Members,

Included in this Dutch Reporter you will find a 2002 Dutch Calendar. It is a gift from the Bengtson Family to you. When I started to work on it I tried for a colored picture, but the cost was very high. We decided to go with the two colors. A calendar has lots of possibilities, so look at it and see where you think we should go with it. We could include the show dates for all the regional/local Dutch Clubs. Hope you enjoy your calendar. Doreen

New Dutch Club Members Sept-Nov 2001

Alexandra Hoffman, MD Alyssa Gollwitzer, VA rec: ADRC website Rachel Bethards, IA rec:
Sharon & Eric Mixdorf
Kay & Scott Scherer Family, NV rec: Desiree Rogers & Kevin Hooper Stephanie Horton, CA rec:
Scott Williamson
Jean & Kevin McDevitt Family, CA Brian & Melody Kuemin Family, MI rec: ADRC website
Heidi Brown, OH rec ADRC website Patrick Shirley, WI rec: George Shirley Bethany
Hively, OR rec: Fran Schettler Shannon Estes, AZ rec:
Fran Schettler Maria Saucedo, CA rec: Hoopers Nicole Hergert, KS Bryan Guthrie, CA
Dan & Kathy Hartley Family, AZ Pamela Cogan, OR Lindsay Davis, KS rec: ADRC website
Karen Tonsfeldt, OR rec: Jill Dobson
Shelby Henry, OR rec: Jill Dobson Abigail Henry, OR rec: Jill Dobson Kenny McDevitt,
Ryan McCoon, Courtney Melenchek, Caitlin Melenchek, Robert Moncreif, Amanda Nichols, Tara Perry,
Haley Wallis, Tyler Watson, Carlie Winters, Roger Wood, Linda Archambault, Amber Artrip, Katie
Artrip, Laura Bento, Brianna Bobson, Stephanie Horton, Lacey Landeres, all of California and all
recommended by Scott Williamson. Victoria Voigt, WI rec: ARBA website

*Cancel
Sept 8
4/29/02
51749*

OPEN SWEEPSTAKES STANDINGS 11/30/01

	Name	State	#Shows	Points
1	Pete/Debra Nelsen	WA	33	23,359
2	Jim/Fran Schettler	CA	31	12,874
3	Beau Williamson	CA	29	12,012
4	Chris/Denise Lowey	CA	25	9,333
5	Kevin Hooper	OH	15	8,049
6	Greg Gilbert	VA	24	7,056
7	John Imes	PA	17	7,027
8	Rick Lehmann	KS	24	6,180
9	Michael Smith	MI	21	5,033
10	Wenton Carlton	AZ	20	4,812
11	Warren Wiltman	WI	12	4,594
12	Jim Baker	CA	37	4,443
13	Fred/Kathy Mullinax	NC	11	4,229
14	Ricky Wood	VA	15	4,190
15	Bob Bergene	KS	14	4,129
16	Robin Brunk	CA	37	3,813
17	Kevin/Vicki Bogan	OH	23	3,709
18	Lloyd Gregg	WA	13	3,697
19	Eric/Sharon Mixdorf	IA	26	3,531
20	Valerie Worzella	WI	19	3,348

**YOUTH SWEEPSTAKES STANDINGS
12/06/01**

	Name	State	#Shows	Points
1	Megan Kline	OH	34	21,129
2	Cody/Danny Lape	OH	44	17,649
3	Greg Moll	MI	41	12,227
4	Katie Bickelhaupt	OH	26	7,994
5	Tiffany Wayne	MN	23	6,990
6	Adrienne/Mac Gerhart	OH	25	6,078
7	Ashley Grisez	MD	14	5,536
8	Courtney Pease	WI	19	4,749
9	Steven Stump	MI	13	4,150
10	Rachel/Daniel Saunier	OH	28	4,033
11	Heather Chartrand	MN	22	3,495
12	Renee Russ	PA	11	3,141
13	Jessica Aisbet	WI	11	3,043
14	Joel Coldwell	MI	17	2,612
15	Brian Weber	OH	17	2,384
16	Rachael/Maddy Paul	OH	16	2,222
17	Rachel Antonelli	MI	15	2,117
18	Renee Provost	MA	30	2,054
19	Alex/Jessica Aisbet	WI	5	1,681
20	Reece Farness	CO	11	1,654

RABBIT OF THE YEAR STANDINGS 11/30/01

	Owner Name/Rabbits Ear#	State	#Shows	Points
1	Cody/Danny Lape/CDOC	OH	16	2,644
2	Pete/Debra Nelsen/0OH1	WA	18	2,488
3	Pete/Debra Nelsen/1MK4	WA	9	1,399
4	Beau Williamson/RSBES	CA	9	1,337
5	Rick/Julie Billups/BT55	OH	1	1,156
6	Megan Kline/M68	OH	6	1,097
7	Megan Kline/L1	OH	4	888
8	Beau Williamson/RSLEO	CA	10	777
9	Katie Bickelhaupt/KJA	OH	4	752
10	Beau Williamson/RSTED	CA	5	726
11	Megan Kline/M24	OH	6	703
12	Jim/Fran Schettler/HIA14	CA	5	644
13	Cody/Danny Lape/93CD	OH	6	637
14	Renee Russ/7A2	PA	3	622
15	Cody/Danny Lape/CD4D	OH	3	606
16	Rick Lehmann/B1	KS	8	594
17	Martin Preede/P340A	NJ	1	578
18	Megan Kline/KT50	OH	3	554
19	Robert Hessick/R340	OH	5	549
20	Katie Bickelhaupt/KBR	OH	3	541

**BEST & BEST OPPOSITE OF BREED STANDINGS
11/30/01**

	Name	State	#Shows	Points
1	Pete/Debra Nelsen	WA	53	5,957
2	Cody/Danny Lape	OH	39	4,983
3	Megan Kline	OH	32	4,705
4	Beau Williamsom	CA	40	4,543
5	Jim/Fran Schettler	CA	22	2,419
6	Tiffany Wayne	MN	30	2,186
7	Kevin Hooper	OH	18	2,173
8	Rick Lehmann	KS	22	1,928
9	John Imes	PA	22	1,925
10	Katie Bickelhaupt	OH	16	1,885
10	Greg Moll	MI	17	1,885
12	Robert Worden	IN	20	1,671
13	Wenton Carlton	AZ	23	1,353
14	Greg Gilbert	VA	21	1,258
15	Ashley Grisez	MD	13	1,204
16	Fred/Kathy Mullinax	NC	13	1,159
17	Rick/Julie Billups	OH	1	1,056
18	Courtney Pease	WI	12	988
19	Eric/Sharon Mixdorf	IA	19	972
20	Steven Stump	MI	11	964

This space could be yours!

\$18 for one year or \$32 for two years -
reserve an ad for your rabbitry today.

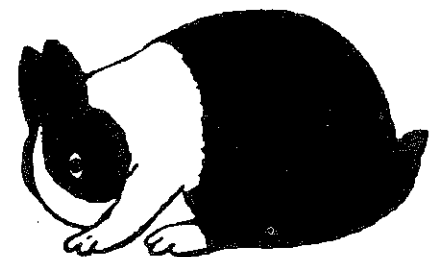

OPEN VARIETY SWEEPSTAKES STANDINGS 12/6/01

BLACK

	Name	State	#Shows	Points
1	Beau Williamson	CA	29	7,407
2	Pete/Debra Nelsen	WA	34	7,085
3	Greg Gilbert	VA	24	2,653
4	Chris/Denise Lowey	CA	25	2,595
5	Rick Lehmann	KS	23	2,297
6	Pat Mareska	AZ	22	1,954
7	Jim/Fran Schettler	CA	29	1,930
8	Warren Wiltman	WI	11	1,922
9	Wenton Carlton	AZ	22	1,827
10	Michael Smith	MI	20	1,712

BLUE

	Name	State	#Shows	Points
1	Pete/Debra Nelsen	WA	32	5,903
2	Jim/Fran Schettler	CA	31	3,612
3	Rick Lehmann	KS	24	2,789
4	Gary Clark	MO	29	2,572
5	Keith Weber	OH	19	2,344
6	Chris/Denise Lowey	CA	25	2,178
7	Kevin Hooper	OH	14	1,914
8	Howard Dunmire	PA	15	1,762
9	Greg Gilbert	VA	24	1,708
10	Valerie Worzella	WI	19	1,335

CHOC

	Name	State	#Shows	Points
1	Pete/Debra Nelsen	WA	35	3,682
2	Troy Ihrke	MN	19	2,422
3	Shelly Thompson	OH	20	2,416
4	Ricky Wood	VA	15	1,805
5	Greg Gilbert	VA	24	1,553
6	Beau Williamson	CA	28	1,449
7	Henry Carpenter	MI	21	1,228
8	Janice Wise	OH	9	1,218
9	Chris/Denise Lowey	CA	25	1,212
10	Jim/Fran Schettler	CA	19	1,195

TORT

	Name	State	#Shows	Points
1	Jim/Fran Schettler	CA	31	3,845
2	Kevin Hooper	OH	13	1,838
3	Chris/Denise Lowey	CA	25	1,509
4	Robin Brunk	CA	38	1,251
5	Eric/Sharon Mixdorf	IA	25	1,199
6	Jim Baker	CA	36	1,024
7	Carol Dangler	OH	24	1,018
8	Stacey Bollinger	MD	18	845
9	John Imes	PA	15	839
10	Reggie Shull	IN	17	612

STEEL

	Name	State	#Shows	Points
1	Melissa Wolfe	WA	18	1,715
2	Kevin Hooper	OH	14	938
3	Ashley Grisez	MD	11	751
4	Larry Nixon	OH	13	596
5	Wenton Carlton	AZ	22	534
6	Nancy Palmer	LA	10	524
7	Pete/Debra Nelsen	WA	21	492
8	B,K,J McCune	IA	11	447
9	Carol Dangler	OH	21	422
10	Susan/Carolyn Jock	IN	18	365

GRAY

	Name	State	#Shows	Points
1	Pete/Debra Nelsen	WA	33	4,533
2	John Imes	PA	17	4,123
3	Dennis McAtee	IA	16	2,746
4	Kevin Hooper	OH	13	1,706
5	Billy Bounds	MD	12	1,650
6	Chris/Denise Lowey	CA	25	1,334
7	Michael Smith	MI	18	1,062
8	Larry Dishaw	NY	18	851
9	Greg Rogers	OH	31	823
10	Jim/Fran Schettler	CA	21	815

YOUTH VARIETY SWEEPSTAKES STANDINGS 12/6/01

BLACK

	Name	State	#Shows	Points
1	Megan Kline	OH	34	7,499
2	Cody/Danny Lape	OH	44	6,749
3	Greg Moll	MI	40	3,830
4	Katie Bickelhaupt	OH	24	2,531
5	Adrienne/Mac Gerhart	OH	25	2,455
6	Tiffany Wayne	MN	23	2,303
7	Brian Weber	OH	17	2,192
8	Steven Stump	MI	13	1,882
9	Rachel/Daniel Saunier	OH	28	1,778
10	Ciara Burgi	WI	19	1,774

BLUE

	Name	State	#Shows	Points
1	Greg Moll	MI	40	5,150
2	Cody/Danny Lape	OH	44	4,852
3	Megan Kline	OH	34	3,744
4	Katie Bickelhaupt	OH	26	1,773
5	Adrienne/Mac Gerhart	OH	25	1,466
6	Jessica Aisbet	WI	11	1,307
7	Courtney Pease	WI	18	899
8	Tiffany Wayne	MN	22	811
9	Rachael/Maddy Paul	OH	14	806
10	Heather Chartrand	MN	19	803

CHOC

	Name	State	#Shows	Points
1	Megan Kline	OH	34	2,355
2	Greg Moll	MI	34	1,210
3	Ashely Grisez	MD	13	955
4	Courtney Pease	WI	18	932
5	Cody/Danny Lape	OH	27	926
6	Renee Russ	PA	11	637
7	Heather Chartrand	MN	19	581
8	Alex Aisbet	WI	11	492
9	Tiffany Wayne	MN	20	489
10	Krystle Field	WI	9	448



TORT

	Name	State	#Shows	Points
1	Megan Kline	OH	34	2,762
2	Rachel/Daniel Saunier	OH	28	1,686
3	Jessica Aisbet	WI	11	1,501
4	Cody/Danny Lape	OH	42	1,490
5	Greg Moll	MI	24	1,052
6	Tiffany Wayne	MN	22	976
7	Joel Coldwell	MI	16	865
8	Heather Chartrand	MN	22	844
9	Rence Provost	MA	29	635
10	Ciara Burgi	WI	11	595

STEEL

	Name	State	#Shows	Points
1	Adrienne/Mac Gerhart	OH	25	1,253
2	Ashely Grisez	MD	14	1,174
3	Tiffany Wayne	MN	22	752
4	Steven Stump	MI	13	585
5	Rachael/Maddy Paul	OH	16	517
6	Rachel Antonelli	MI	11	292
7	Melissa Wolfe	WA	4	256
8	Zachary/Nathan Graybeal	PA	2	216
9	Jennifer Allen	CA	2	190
10	Nathan/Katie Spellmire	OH	6	160

GRAY

	Name	State	#Shows	Points
1	Katie Bickelhaupt	OH	26	2,832
2	Megan Kline	OH	34	2,313
3	Cody/Danny Lape	OH	32	791
4	Renee Russ	PA	11	682
5	Ashley Grisez	MD	13	673
6	Emily Smith	MI	2	609
7	Tiffany Wayne	MN	Each day comes bearing	
23	it's own gifts. Untie the ribbons.			
23	581			
8	Steven Stump	MI	13	535
9	Kassie Brown	NM	12	517
10	Adrienne/Mac Gerhart	OH	16	503

Compliments of:
 Julia Anderson
 Mandy Bengtson

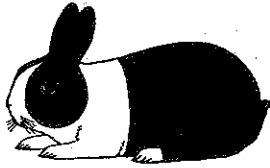

Support
 the ADRC

3/02

J & R
RABBITRY
 (585)589-4857



Pedigreed
 Mini Lops & Dutch

**Charles,
 Jeff & Ruth
 Andrews**

325 Hamilton St.
 Albion, NY 14411
 email:
 jandrews@2ki.net
 12/02

Support the ADRC

*Take out an Ad
 today!*

Molls' Rabbitry 12/02

Dutch
 Black, Blue, Chocolate, Steel, Tortoise



4047 Mohawk Trail
 Adrian, MI 49221
 (517) 265-8587

Greg Moll
 David C. Moll

OPEN SPECIAL WINNERS

9/8/01	Best Reserve in Show	Cowichen Ex-Show #2	Nelsen, Pete & Debra
9/8/01	Best 4 Class	Wisconsin State RB	Wiltman, Warren
9/8/01	Best in Show	NC Mountain State Fair-Show B	Gilbert, Greg
9/8/01	Best Reserve in Show	Cowichen Ex-Show #1	Nelsen, Pete & Debra
9/8/01	Best in Show	Kansas State Fair	Bergene, Bob
9/15/01	Best 4 Class	Lima Rabbit Breeders	Dangler, Carol
9/15/01	Best Reserve in Show	Decatur RBA-Show B	Non-Member
9/15/01	Best in Show	Rochester Fair Assoc.	Non-Member
9/22/01	Best Reserve in Show	Portage Co R&CBA	Peters, Penn & Sue
9/23/01	Best in Show	Sandusky Valley RB	Smith, Michael
9/23/01	Best in Show	Fox Valley RC	Gates, Darrell & Karen
9/29/01	Best in Show	Mid South Fair	Dill, Vern & Marti
9/30/01	Best in Show	South Dakota RBA	Non-Member
10/6/01	Best Reserve in Show	Northern Plains RBA	Non-Member
10/6/01	Best in Show	Heart of Ohio	Peters, Penn & Sue
10/27/01	Best in Show	NYS R&CBA-PM Show	Non-Member
10/27/01	Best in Show	Kansas State RBA	Lehmann, Rick

YOUTH SPECIAL WINNERS

9/8/01	Best 4 Class	New Mexico State Fair	Non-Member
9/15/01	Best Reserve in Show	Big Valley RA-Show A	Non-Member
9/15/01	Best in Show	Lima RBA	Lape, Cody & Danny
9/22/01	Best in Show	Niagara Frontier RC	Russ, Renee
9/22/01	Best in Show	Fox Valley RC	Horn, Kyle & Tori
9/23/01	Best in Show	Sandusky Valley RB	Kline, Megan
9/23/01	Best in Show	Washington Co RBA	Russ, Renee
9/29/01	Best Reserve in Show	South Dakota RBA	Non-Member
9/29/01	Best in Show	W Puget Sound R&CC	Non-Member
9/29/01	Best in Show	North Louisiana RA	Young, Daniel
9/30/01	Best in Show	Huron Co RBA	Bickelhaupt, Katie
10/6/01	Best 4 Class	Heart of Ohio	Bickelhaupt, Katie
10/7/01	Best 4 Class	Cuyahoga Co R&CBA	Kline, Megan
10/14/01	Best 4 Class	Ohio Valley RBA	Gerhart, Adrienne & Mac
11/17/01	Best in Show	Coastal State RBA	Non-Member

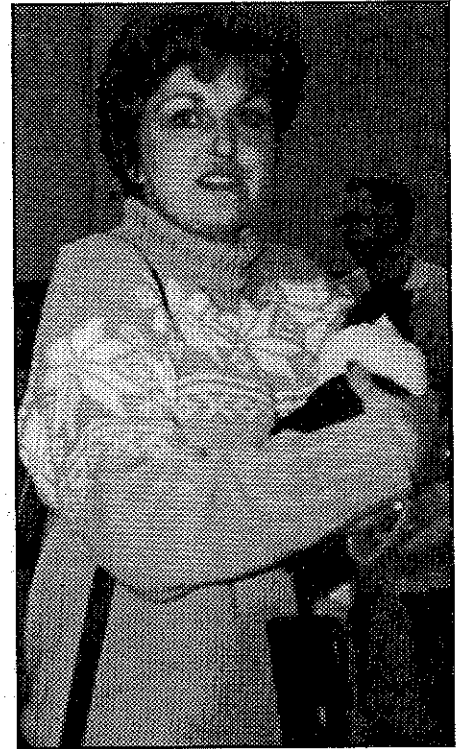

EDITOR'S REMARKS

I can't stress enough how important it is to hear from members of the Dutch Club. We have many active Dutch breeders, and others across the country want to know how things are going in your neck of the woods. You can comment on suggested topics or anything else you would like to. Adult and youth breeders **both** need to be heard from.

Candidates are always needed to run for a director position. Last I knew, résumé's must be turned in to Doreen Bengtson by the first week in May. Contact her or Kevin Hooper for more details.

Want to create excitement for Dutch in your area? Why not host a future National Dutch Show. There are many willing to lend a hand on the board of directors – so please contact Kevin or any board member for more information.

Won't be long before it will be National Dutch Show time again. I hope many will be able to attend. What is always exciting at the NDS show is the Hall of Fame picks. Who will it be this year? Come to Indiana and be one of the first to find out!

The next Dutch Reporter will have the annual membership list. We have many members – now we just need to hear from you!!!

Summary Show Reports - Open

DATE: 8/18/01
 SHOW: Northern Exposure
 WHERE: Superior, WI
 JUDGE: Gary Grimm
 DUTCH: 16
 BOB: Black SB Gates, Darrell & Karen
 BOS: Black SD Worzella, Valerie
 Black: 8 SB Gates, Darrell & Karen
 Blue: 5 SB Gates, Darrell & Karen
 Choc: 3 JD Non-Member

DATE: 8/18/01
 SHOW: Northern Exposure
 WHERE: Superior, WI
 JUDGE: Sue Origer
 DUTCH: 8
 BOB: Choc JD Non-Member
 BOS: Blue JB Non-Member
 Black: 2 JD Non-Member
 Blue: 2 JB Non-Member
 Gray: 3 JB Non-Member
 Choc: 1 JD Non-Member

DATE: 8/27/01
 SHOW: Stark Co R&CBA
 WHERE: Canton, OH
 JUDGE: Cathy Patrick
 DUTCH: 58
 BOB: Black SD Pawlak, Jerry
 BOS: Black SB Pawlak, Jerry
 Black: 24 SD Pawlak, Jerry
 Blue: 19 JD Saunier, Rachel &
 Gray: 2
 Choc: 6 SB Pawlak, Jerry
 Tort: 7 SB Saunier, Rachel & Daniel

DATE: 9/1/01
 SHOW: Brookings RC
 WHERE: Pipestone, MN
 JUDGE: Mike Avesing
 DUTCH: 17
 BOB: Black SB Rydell, James
 BOS: Blue JD Non-Member
 Black: 8 SB Rydell, James
 Blue: 3 JB Rydell, James
 Gray: 1 JD Non-Member
 Tort: 5 JB Non-Member

DATE: 9/2/01
 SHOW: Western Iowa RC
 WHERE: Cherokee, IA
 JUDGE: Karen Heinz
 DUTCH: 44
 BOB: Steel JB McCune, B, K & J
 BOS: Black JD Rydell, James
 Black: 23 JB McCune, B, K & J
 Blue: 3 SD Non-Member
 Gray: 4 JD McCune, B, K & J
 Choc: 2 JB McCune, B, K & J
 Steel: 5 JB McCune, B, K & J
 Tort: 7 JB McCune, B, K & J

DATE: 9/7/01
 SHOW: Tennessee Valley Fair
 WHERE: Knoxville, TN
 JUDGE: Brad Kingsbury
 DUTCH: 18
 BOB: Blue JD Non-Member
 BOS: Choc SB Non-Member
 Black: 6 JB Non-Member
 Blue: 2 JD Non-Member
 Choc: 6 SB Non-Member
 Tort: 4 JD Non-Member

DATE: 9/8/01
 SHOW: Mid Michigan RBA
 WHERE: Ionia, MI
 JUDGE: John Soper
 DUTCH: 85
 BOB: Black JB Smith, Michael
 BOS: Steel JD Bell, Carlene
 Black: 23 JB Smith, Michael
 Blue: 15 JB Smith, Michael
 Gray: 18 SB Smith, Michael
 Choc: 14 JB Carpenter, Henry
 Steel: 6 JB McKinley, Ed
 Tort: 9 JD Dietrich, Tom

DATE: 9/8/01
 SHOW: NC Mountain State Fair-Show
 WHERE: Fletcher, NC
 JUDGE: Judith Graf
 DUTCH: 24
 BOB: Black SB Gilbert, Greg
 BOS: Choc SD Gilbert, Greg
 Black: 11 SB Gilbert, Greg
 Blue: 4 SB McKenna, Robert
 Gray: 3 JD Gilbert, Greg
 Choc: 6 JB Non-Member

DATE: 9/8/01
 SHOW: Kansas State Fair
 WHERE: Hutchinson, KS
 JUDGE: Bobby Walker
 DUTCH: 74
 BOB: Black JD Bergene, Bob
 BOS: Steel SB Bergene, Bob
 Black: 24 JD Bergene, Bob
 Blue: 11 JD Bergene, Bob
 Gray: 10 JB Bergene, Bob
 Choc: 8 JD Non-Member
 Steel: 10 SB Bergene, Bob
 Tort: 11 JD Bergene, Bob

DATE: 9/8/01
 SHOW: Georgia RC-Show #1
 WHERE: Carrollton, GA
 JUDGE: Stan Freed
 DUTCH: 23
 BOB: Black SD Non-Member
 BOS: Steel SB Non-Member
 Black: 7 SD Non-Member
 Blue: 4 SB Non-Member
 Gray: 3 SD Non-Member
 Choc: 1 SB Non-Member
 Steel: 2 SB Non-Member
 Tort: 6 SB Non-Member

DATE: 9/8/01
 SHOW: Georgia RC-Show #2
 WHERE: Carrollton, GA
 JUDGE: Charmaine Rudolph
 DUTCH: 23
 BOB: Steel SB Non-Member
 BOS: Black JD Non-Member
 Black: 9 JD Non-Member
 Blue: 2 SB Non-Member
 Gray: 3 SD Non-Member
 Choc: 1 SB Non-Member
 Steel: 2 SB Non-Member
 Tort: 6 SB Non-Member

DATE: 9/8/01
 SHOW: Wisconsin State RB
 WHERE: Weyauwega, WI
 JUDGE: Jan Coffelt
 DUTCH: 109
 BOB: Blue JD Wiltman, Warren
 BOS: Gray JB Wiltman, Warren
 Black: 43 SB Wiltman, Warren
 Blue: 24 JD Wiltman, Warren
 Gray: 7 JB Wiltman, Warren
 Choc: 22 JD Wiltman, Warren
 Steel: 5 SD Shirley, George
 Tort: 8 SD Aisbet, Angela

DATE: 9/8/01
 SHOW: Cowichen Ex-Show #1
 WHERE: Duncan, BC
 JUDGE: Debbie Kaiser
 DUTCH: 64
 BOB: Black SB Nelsen, Pete & Debra
 BOS: Blue SD Nelsen, Pete & Debra
 Black: 14 SB Nelsen, Pete & Debra
 Blue: 11 SD Nelsen, Pete & Debra
 Gray: 7 SB Nelsen, Pete & Debra
 Choc: 14 SD Nelsen, Pete & Debra
 Steel: 15 SB Nelsen, Pete & Debra
 Tort: 3 SB Non-Member

DATE: 9/8/01
 SHOW: NC Mountain State Fair-Show
 WHERE: Fletcher, NC
 JUDGE: Owen Yates
 DUTCH: 28
 BOB: Gray JD Gilbert, Greg
 BOS: Choc JB Non-Member
 Black: 14 SD Non-Member
 Blue: 5 SB McKenna, Robert
 Gray: 3 JD Gilbert, Greg
 Choc: 6 JB Non-Member

DATE: 9/8/01
 SHOW: We Be RC-Show #1
 WHERE: Princeton, MN
 JUDGE: Rich Steinberg
 DUTCH: 24
 BOB: Black SB Becker, Ross
 BOS: Choc SD Hoagland, Betty
 Black: 11 SB Becker, Ross
 Blue: 2 JD Non-Member
 Choc: 7 SD Hoagland, Betty
 Tort: 4 JD Daluge, Jim

DATE: 9/8/01
 SHOW: We Be RC-Show #2
 WHERE: Princeton, MN
 JUDGE: Gary Grimm
 DUTCH: 24
 BOB: Black SB Becker, Ross
 BOS: Choc SD Hoagland, Betty
 Black: 11 SB Becker, Ross
 Blue: 2 JD Non-Member
 Choc: 7 SD Hoagland, Betty
 Tort: 4 JD Daluge, Jim

Jack & Ruth Wireman

of
 Jack's Bunnies
 Navaree, Ohio



No Bunnies, but still enjoy
 the shows. Dutch Blood in veins, I guess.



DANGLER'S
 "Dutch in All Colors"



Carol Dangler

dutch1@williams-
 net.com

07957 St. Rt. 127

Bryan, OH 43506

(419)636-5517

BOSV Tort '97 ARBA Conv.
 BOSV Black '98 NDS
 BOS '98 NDS

DATE: 9/8/01
SHOW: RB&F of Capital District
WHERE: Cobleskill, NY
JUDGE: Dave Cardinal
DUTCH: 19
BOB: Tort JD Davies, Jeff
BOS: Black SB Provost, Renee
Black : 2 SB Provost, Renee
Blue : 5 SB Dahl, Valerie
Gray : 1 SD Dahl, Valerie
Choc : 2 JD Non-Member
Steel : 2 SD Dahl, Valerie
Tort : 7 JD Davies, Jeff

DATE: 9/8/01
SHOW: Cowichen Ex-Show #2
WHERE: Duncan, BC
JUDGE: Judy Paris
DUTCH: 60
BOB: Black SB Nelsen, Pete & Debra
BOS: Blue SD Nelsen, Pete & Debra
Black : 14 SB Nelsen, Pete & Debra
Blue : 11 SD Nelsen, Pete & Debra
Gray : 7 JD Nelsen, Pete & Debra
Choc : 13 JB Nelsen, Pete & Debra
Steel : 12 SB Nelsen, Pete & Debra
Tort : 3 SB Non-Member

DATE: 9/9/01
SHOW: Portsmouth RBA-Show B
WHERE: Lucasville, OH
JUDGE: Hany Rice
DUTCH: 33
BOB: Black SD Oelker, Beth
BOS: Black SB Non-Member
Black : 11 SD Oelker, Beth
Blue : 6 JD Oelker, Beth
Gray : 10 SD Shaw, Paula
Choc : 1 SB Oelker, Beth
Steel : 2 JD Rogers, Greg
Tort : 3 SD Oelker, Beth

DATE: 9/9/01
SHOW: Mid-Michigan RBA
WHERE: Ionia, MI
JUDGE: Dr. Chris Hayhow
DUTCH: 39
BOB: Black JD Smith, Michael
BOS: Black JB Smith, Michael
Black : 12 JD Smith, Michael
Blue : 8 JB Smith, Michael
Gray : 9 JD Smith, Michael
Choc : 5 JD Moll, Mark
Steel : 2 JD Bell, Carlene
Tort : 3 SB Smith, Michael

DATE: 9/9/01
SHOW: Portsmouth RBA-Show A
WHERE: Lucasville, OH
JUDGE: Terry Fender
DUTCH: 32
BOB: Gray SD Shaw, Paula
BOS: Blue SB Bogan, Kevin & Vicki
Black : 10 SD Oelker, Beth
Blue : 6 SB Bogan, Kevin & Vicki
Gray : 10 SD Shaw, Paula
Choc : 1 SD Oelker, Beth
Steel : 2 JD Rogers, Greg
Tort : 3 SD Oelker, Beth

DATE: 9/10/01
SHOW: Fair City RC
WHERE: Huron, SD
JUDGE: Gary Grimm
DUTCH: 29
BOB: Black JD Rydell, James
BOS: Black SB Rydell, James
Black : 10 JD Rydell, James
Blue : 7 JB Rydell, James
Gray : 1 JD Non-Member
Choc : 1 JD Rydell, James
Tort : 10 SB Non-Member

DATE: 9/14/01
SHOW: New Mexico State Fair
WHERE: Albuquerque, NM
JUDGE: Katy Saul
DUTCH: 83
BOB: Blue JD Garcia, Marie
BOS: Black SB Garcia, Marie
Black : 33 JD Garcia, Marie
Blue : 9 JD Garcia, Marie
Gray : 13 SB Non-Member
Choc : 18 SB Non-Member
Steel : 1
Tort : 9 JD Non-Member

DATE: 9/15/01
SHOW: High Desert Hop-Show A
WHERE: Redmond, OR
JUDGE: Cathy Szychulda
DUTCH: 21
BOB: Tort SB Dobson, Jill
BOS: Tort JD Dobson, Jill
Black : 9 SB Non-Member
Blue : 4 SB Non-Member
Tort : 8 SB Dobson, Jill

DATE: 9/15/01
SHOW: Mid-City RC
WHERE: Yankton, SD
JUDGE: Erik Bengtson
DUTCH: 32
BOB: Tort JB Non-Member
BOS: Black JD Non-Member
Black : 10 JD Non-Member
Blue : 5 JD Non-Member
Tort : 13 JB Non-Member

DATE: 9/15/01
SHOW: Mid City RC
WHERE: Yankton, SD
JUDGE: Mike Avesing
DUTCH: 36
BOB: Black JD Rydell, James
BOS: Blue JB Rydell, James
Black : 17 JD Rydell, James
Blue : 7 JB Rydell, James
Gray : 1 JD Non-Member
Choc : 2 JD Rydell, James
Tort : 9 JD Rydell, James

DATE: 9/15/01
SHOW: Illinois RBA
WHERE: Springfield, IL
JUDGE: Glen Carr
DUTCH: 108
BOB: Black JD Lorenz, Christine
BOS: Black JB Hooper, Kevin
Black : 33 JD Lorenz, Christine
Blue : 22 SB Anderson, Jim
Gray : 21 JD Hooper, Kevin
Choc : 7 SD Satulla, Janet
Steel : 9 SD Hooper, Kevin
Tort : 16 JD Hooper, Kevin

DATE: 9/15/01
SHOW: River Valley RC
WHERE: South Bend, IN
JUDGE: John Soper
DUTCH: 64
BOB: Black JB Antonelli, Rachel
BOS: Steel JD Bell, Carlene
Black : 21 JB Antonelli, Rachel
Blue : 13 JB Shull, Reggie
Gray : 10 JB Bell, Carlene
Choc : 6 JB Jock, Susan & Carolyn
Steel : 8 SB Jock, Susan & Carolyn
Tort : 6 JB Antonelli, Rachel

DATE: 9/15/01
SHOW: High Desert Hop-Show B
WHERE: Redmond, OR
JUDGE: Jan Coffelt
DUTCH: 12
BOB: Tort JB Non-Member
BOS: Tort SD Dobson, Jill
Black : 6 SB Dobson, Jill
Tort : 6 JB Non-Member

DATE: 9/15/01
SHOW: Washington Co RC
WHERE: Breham, TX
JUDGE: Maurice Etter
DUTCH: 13
BOB: Black JB Barfield, Rhonda
BOS: Black JD Barfield, Rhonda
Black : 6 JB Barfield, Rhonda
Blue : 1 SD Non-Member
Gray : 6 SB Barfield, Rhonda

DATE: 9/15/01
SHOW: Florida State RBA-Show B
WHERE: Orlando, FL
JUDGE: Marvin Cummings
DUTCH: 27
BOB: Steel SD Non-Member
BOS: Choc SB Non-Member
Black : 6 JB Styles, Gene
Blue : 4 SD Non-Member
Gray : 3 JD Non-Member
Choc : 8 SB Non-Member
Steel : 3 SD Non-Member
Tort : 3 SD Non-Member

DATE: 9/15/01
SHOW: CA Dutch RC
WHERE: Stockton, CA
JUDGE: Randy Shumaker
DUTCH: 97
BOB: Black JD Williamson, Beau
BOS: Tort SB Non-Member
Black : 38 JD Williamson, Beau
Blue : 16 JD Schettler, Jim & Fran
Gray : 6 JD Giron-Lee, Jill
Choc : 18 JB Williamson, Beau
Steel : 4 SD Schettler, Jim & Fran
Tort : 15 JD Brunk, Robin

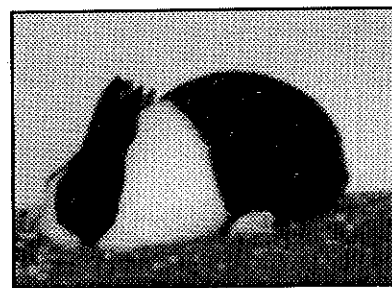

ADRC STANDING COMMITTEES

STANDARDS COMMITTEE -- for 2000-2005

Dick Evenburg/Kay Stearns, Tom Dietrich, Jill Dobson, Scott Williamson, Fran Schettler

DATE: 9/15/01
 SHOW: IL Dutch RC
 WHERE: Springfield, IL
 JUDGE: Kevin Hooper
 DUTCH: 114
 BOB: Blue SB Anderson, Jim
 BOS: Black SD Hulva, Danny & Gail
 Black: 38 JB Schwartz, Dan & Dawn
 Blue: 25 SB Anderson, Jim
 Gray: 24 JB Gehr & Hart,
 Choc: 5 JD Hart, Cathem
 Steel: 9 JD Craig, Haley
 Tort: 13 JB Non-Member

DATE: 9/15/01
 SHOW: Big Valley RA-Show A
 WHERE: Stockton, CA
 JUDGE: Chris Zenny
 DUTCH: 140
 BOB: Tort JD Schettler, Jim & Fran
 BOS: Black SB Williamson, Beau
 Black: 50 JD Williamson, Beau
 Blue: 28 SD Williamson, Beau
 Gray: 12 SD Lowey, Chris & Denise
 Choc: 26 JB Williamson, Beau
 Steel: 6 SD Schettler, Jim & Fran
 Tort: 18 JD Schettler, Jim & Fran

DATE: 9/15/01
 SHOW: Hoosier Dutch RC
 WHERE: South Bend, IN
 JUDGE: Bruce Ormsby
 DUTCH: 63
 BOB: Blue JD Miller, Alan
 BOS: Black SB Goeglein, Stan
 Black: 20 JD Goeglein, Stan
 Blue: 13 JD Miller, Alan
 Gray: 10 SB Miller, Alan
 Choc: 6 JD Jock, Susan & Carolyn
 Steel: 8 JB Miller, Alan
 Tort: 6 SD Shull, Reggie

DATE: 9/16/01
 SHOW: Council Bluffs RBA
 WHERE: Missouri Valley, IA
 JUDGE: Brent Rice
 DUTCH: 74
 BOB: Black JD Lehmann, Rick
 BOS: Black JB Lehmann, Rick
 Black: 33 JD Lehmann, Rick
 Blue: 16 JD Lehmann, Rick
 Gray: 7 JD Eggert, Dawn
 Choc: 2 JD Rydell, James
 Steel: 6 JD McCune, B, K & J
 Tort: 10 SD Rydell, James

DATE: 9/15/01
 SHOW: North Country R&CBA
 WHERE: Morrisville, NY
 JUDGE: Paul Kyle
 DUTCH: 23
 BOB: Blue JD Hanlon, Robert
 BOS: Blue SB Hanlon, Robert
 Black: 8 SB Hanlon, Robert
 Blue: 6 JD Hanlon, Robert
 Gray: 5 JD Dishaw, Larry
 Choc: 2 SD Conroy, Teri
 Steel: 2 SB Non-Member

DATE: 9/15/01
 SHOW: Decatur RBA-Show B
 WHERE: Monroe, GA
 JUDGE: Dave Hauser
 DUTCH: 13
 BOB: Black SD Non-Member
 BOS: Blue SB Non-Member
 Black: 4 SD Non-Member
 Blue: 4 JD Brewer, Ray & Margie
 Gray: 2 SD Non-Member
 Steel: 2 JD Brewer, Ray & Margie
 Tort: 1 JB Brewer, Ray & Margie

DATE: 9/15/01
 SHOW: Rochester Fair Assoc.
 WHERE: Rochester, NH
 JUDGE: Paul Jurgelonis
 DUTCH: 3
 BOB: Blue JB Non-Member
 BOS: Black JD Non-Member
 Black: 1 JD Non-Member
 Blue: 1 JB Non-Member
 Choc: 1 JD Non-Member

DATE: 9/16/01
 SHOW: Clay County Fair
 WHERE: Spencer, IA
 JUDGE: Ron LaFrenz
 DUTCH: 13
 BOB: Black SD Non-Member
 BOS: Black SB Non-Member
 Black: 9 SD Non-Member
 Blue: 1 SB Non-Member
 Steel: 1 SB Non-Member
 Tort: 2 JB Non-Member

DATE: 9/15/01
 SHOW: National Cattle Congress
 WHERE: Waterloo, IA
 JUDGE: Theresa Christan
 DUTCH: 37
 BOB: Blue SD Mixdorf, Eric & Sharon
 BOS: Tort SB Mixdorf, Eric & Sharon
 Black: 14 JB Non-Member
 Blue: 6 SD Mixdorf, Eric & Sharon
 Gray: 5 JD McAtee, Dennis
 Choc: 6 SB Smith, Thomas
 Tort: 6 SB Mixdorf, Eric & Sharon

DATE: 9/15/01
 SHOW: Decatur RBA-Show A
 WHERE: Monroe, GA
 JUDGE: Floyd Rudolph
 DUTCH: 2
 BOB: Gray SD Non-Member
 BOS: Gray SB Non-Member
 Gray: 2 SD Non-Member

DATE: 9/16/01
 SHOW: Noble County 4-H RAC
 WHERE: Kendallville, IN
 JUDGE: George Raisor
 DUTCH: 49
 BOB: Gray SD Worden, Robert
 BOS: Black SB Burrey, Leon
 Black: 6 SD Worden, Robert
 Blue: 7 SB Jock, Susan & Carolyn
 Gray: 12 SD Worden, Robert
 Choc: 10 JD Jock, Susan & Carolyn
 Steel: 5 SB Jock, Susan & Carolyn
 Tort: 9 SB Non-Member

DATE: 9/20/01
 SHOW: Yavapai Co Fair
 WHERE: Prescott Valley, AZ
 JUDGE:
 DUTCH: 0
 BOB:
 BOS:

DATE: 9/15/01
 SHOW: Big Valley RA-Show B
 WHERE: Stockton, CA
 JUDGE: Doug King
 DUTCH: 139
 BOB: Blue SD Williamson, Beau
 BOS: Black SB Williamson, Beau
 Black: 50 SB Williamson, Beau
 Blue: 27 SD Williamson, Beau
 Gray: 12 SD Lowey, Chris & Denise
 Choc: 26 JD Williamson, Beau
 Steel: 6 JD Schettler, Jim & Fran
 Tort: 18 JD Schettler, Jim & Fran

DATE: 9/15/01
 SHOW: Lima Rabbit Breeders
 WHERE: Lima, OH
 JUDGE: Terry Fender
 DUTCH: 69
 BOB: Steel JB Dangler, Carol
 BOS: Blue JD Non-Member
 Black: 20 JD Smith, Michael
 Blue: 21 JD Non-Member
 Gray: 9 JD Smith, Michael
 Choc: 5 JD Moll, Mark
 Steel: 6 JB Dangler, Carol
 Tort: 8 SD Oelker, Beth

DATE: 9/16/01
 SHOW: NE Dutch RC
 WHERE: Goshen, CT
 JUDGE: John Grimm
 DUTCH: 38
 BOB: Black SD Fitzpatrick, Robert
 BOS: Black SB Dahl, Valerie
 Black: 10 SD Fitzpatrick, Robert
 Blue: 6 SD Dahl, Valerie
 Gray: 5 SD Dahl, Valerie
 Choc: 5 SD Teixeira, Joaquim
 Steel: 6 JD Dahl, Valerie
 Tort: 6 SD Teixeira, Joaquim

DATE: 9/21/01
 SHOW: LA County Fair
 WHERE: Pomona, CA
 JUDGE: Joey Shults
 DUTCH: 48
 BOB: Tort JD Non-Member
 BOS: Black SB Non-Member
 Black: 15 JD Non-Member
 Gray: 13 SB Pavey, Linda
 Steel: 11
 Tort: 9 JD Non-Member

DATE: 9/22/01
 SHOW: Four Corners RBA-Show #2
 WHERE: Cortez, CO
 JUDGE: Joe Lugo
 DUTCH: 5
 BOB: Black SB Non-Member
 BOS: Choc SD Non-Member
 Black: 3 SB Non-Member
 Gray: 1 SD Non-Member
 Choc: 1 SD Non-Member



National Dutch Show
April 27 & 28, 2002
Indianapolis, IN

October 6 - 10, 2002
Peoria, Illinois
ARBA National
Convention

DATE: 9/22/01
SHOW: Four Corners RBA-Show #1
WHERE: Cortez, CO
JUDGE: Katy Saul
DUTCH: 6
BOB: Black SB Non-Member
BOS: Choc SD Non-Member
Black: 3 SB Non-Member
Gray: 2 SD Non-Member
Choc: 1 SD Non-Member

DATE: 9/22/01
SHOW: South Jersey R&CBA
WHERE: Mullica Hill, NJ
JUDGE: Jim Lemon
DUTCH: 6
BOB: Gray JB Non-Member
BOS:
Black: 1
Blue: 3 SB Non-Member
Gray: 1 JB Non-Member
Choc: 1 SB Non-Member

DATE: 9/22/01
SHOW: Carroll Co 4-H R&CC
WHERE: Westminster, MD
JUDGE: Dick Kuehne

DUTCH: 26
BOB: Black SD MoneyMaker, Liz
BOS: Gray JB Wood, Ricky
Black: 7 SD MoneyMaker, Liz
Blue: 2 SB Wood, Ricky
Gray: 1 JB Wood, Ricky
Choc: 8 JD Wood, Ricky
Tort: 8 JB Wood, Ricky

DATE: 9/22/01
SHOW: Portage Co R&CBA
WHERE: Randolph, OH
JUDGE: Kevin Bogan
DUTCH: 20

BOB: Black JD Peters, Penn & Sue
BOS: Steel JB Nixon, Larry
Black: 10 JD Peters, Penn & Sue
Blue: 4 JB Peters, Penn & Sue
Gray: 1 JD Non-Member
Choc: 4 JD Peters, Penn & Sue
Steel: 1 JB Nixon, Larry

DATE: 9/22/01
SHOW: Sunrise Youth RBA-Show #2
WHERE: Santa Maria, CA
JUDGE: Ray Stacy
DUTCH: 35
BOB: Black JD Brown, Kathy
BOS: Tort JB Brown, Kathy
Black: 8 JD Brown, Kathy
Blue: 13 SB Brown, Kathy
Gray: 1 SD Brown, Kathy
Choc: 6 SD Brunk, Robin
Steel: 1
Tort: 6 JD Brunk, Robin

DATE: 9/22/01
SHOW: Niagara Frontier RC
WHERE: Hamburg, NY
JUDGE: Howard Keller
DUTCH: 63
BOB: Gray JB Imes, John
BOS: Gray JD Imes, John
Black: 15 SB Russ, Renee
Blue: 5 SB Russ, Renee
Gray: 24 JB Imes, John
Choc: 9 SB Russ, Renee
Steel: 2 SB Imes, John
Tort: 8 JB Imes, John

DATE: 9/22/01
SHOW: W Central MO 4-H YC
WHERE: Harrisonville, MO
JUDGE: Vic Vogts
DUTCH: 16
BOB: Black SB Lehmann, Rick
BOS: Blue JD Clark, Gary
Black: 4 SB Lehmann, Rick
Blue: 10 JB Clark, Gary
Gray: 1 SB Clark, Gary
Tort: 1 SD Clark, Gary

DATE: 9/22/01
SHOW: Penn-Ohio RB
WHERE: Randolph, OH
JUDGE: Tim Branham
DUTCH: 25
BOB: Steel JB Nixon, Larry
BOS: Black JD Peters, Penn & Sue
Black: 10 JB Nixon, Larry
Blue: 5 SD Peters, Penn & Sue
Gray: 2 SD Nixon, Larry
Choc: 4 JD Peters, Penn & Sue
Steel: 4 JB Nixon, Larry

DATE: 9/22/01
SHOW: Auto City RB
WHERE: Ann Arbor, MI
JUDGE: Carla Wilson
DUTCH: 95
BOB: Steel JB Dangler, Carol
BOS: Black JD Smith, Michael
Black: 19 JB Smith, Michael
Blue: 19 JB Smith, Michael
Gray: 16 JB Bell, Carlene
Choc: 18 JB Humerickhouse, Ron
Steel: 10 JB Dangler, Carol
Tort: 13 SB Smith, Michael

DATE: 9/22/01
SHOW: Michigan Dutch RC
WHERE: Ann Arbor, MI
JUDGE: Karl Ehnis
DUTCH: 108
BOB: Gray JD Miller, Alan
BOS: Steel JB Dangler, Carol
Black: 23 JB Smith, Michael
Blue: 22 JD Miller, Alan
Gray: 18 JD Miller, Alan
Choc: 19 JB Non-Member
Steel: 11 JB Dangler, Carol
Tort: 15 SD Dietrich, Tom

DATE: 9/22/01
SHOW: Lawrence Co RBA-Show #2
WHERE: Lawrenceburg, TN
JUDGE: Bill Gendren
DUTCH: 32
BOB: Black SB Non-Member
BOS: Gray JD Non-Member
Black: 15 SB Non-Member
Blue: 3 SB Non-Member
Gray: 3 JD Non-Member
Choc: 8 JD Non-Member
Steel: 1 SB Non-Member
Tort: 2 JD Non-Member

DATE: 9/22/01
SHOW: Lawrence Co RBA-Show #1
WHERE: Lawrenceburg, TN
JUDGE: Richard Roehr
DUTCH: 22
BOB: Black SD Drake, Silas & Marge
BOS: Black SB Drake, Silas & Marge
Black: 6 SD Drake, Silas & Marge
Blue: 3 SD Non-Member
Gray: 2 SB Non-Member
Choc: 8 JD Drake, Silas & Marge
Steel: 1 SB Non-Member
Tort: 2 JD Non-Member

DATE: 9/22/01
SHOW: Crossroads RBA
WHERE: Taylorsville, NC
JUDGE: Bill Rice
DUTCH: 4
BOB: Gray SB Non-Member
BOS: Gray JD Non-Member
Black: 1 JD Non-Member
Blue: 1 JB Non-Member
Gray: 2 SB Non-Member

DATE: 9/22/01
SHOW: OK State RBA
WHERE: Oklahoma City, OK
JUDGE:
DUTCH: 0
BOB:
BOS:

DATE: 9/22/01
SHOW: Sunrise Youth RBA-Show #1
WHERE: Santa Maria, CA
JUDGE: Jamie Green
DUTCH: 36
BOB: Tort JD Brunk, Robin

BOS: Choc SB Baker, Jim
Black: 9 JB Baker, Jim
Blue: 13 JD Non-Member
Gray: 1 SD Brown, Kathy
Choc: 6 JD Baker, Jim
Steel: 1
Tort: 6 JD Brunk, Robin

DATE: 9/22/01
SHOW: Wabash-Erie Canal RC
WHERE: Logansport, IN
JUDGE: Ron Riddle
DUTCH: 10
BOB: Black JB Non-Member

BOS: Black JD Non-Member
Black: 5 JB Non-Member
Gray: 1 SB Non-Member
Choc: 1 JD Williamson, Wilbur
Tort: 3 SB Non-Member

DATE: 9/22/01
SHOW: Pacific West R&CSC-Show A
WHERE: Lakeport, CA
JUDGE: Chuck Gomez
DUTCH: 9
BOB: Black SD Non-Member

BOS: Gray SB Mead, Rose
Black: 2 SD Non-Member
Blue: 2 JB Mead, Rose
Gray: 2 SD Mead, Rose
Choc: 1 SB Mead, Rose
Tort: 2 JB Mead, Rose

 **Clover Lane Dutch**
"Black, Tortoise, Gray" since 1946
John C. (Jay) Imes ARBA Registrar ABA Judge
19402
Green Mtn. St.
Meadville, PA 16335 (814)337-5395 12/03 



DATE: 9/22/01
SHOW: Pacific West R&CSC-Show B
WHERE: Lakeport, CA
JUDGE: Larry Carlsen
DUTCH: 9
BOB: Blue JD Mead, Rose
BOS: Blue JB Mead, Rose
Black: 2 SD Non-Member
Blue: 2 JD Mead, Rose
Gray: 2 SB Mead, Rose
Choc: 1 SB Mead, Rose
Tort: 2 JB Mead, Rose

DATE: 9/22/01
SHOW: Niagara Frontier RC
WHERE: Hamburg, NY
JUDGE: Mike D'Amico
DUTCH: 39
BOB: Gray JD Imes, John
BOS: Gray JB Imes, John
Black: 9 SD Non-Member
Gray: 19 JD Imes, John
Choc: 1 JB Dishaw, Larry
Steel: 2 SB Imes, John
Tort: 8 JB Imes, John

DATE: 9/23/01
SHOW: Sandusky Valley RB
WHERE: Tiffin, OH
JUDGE: Dave Hauser
DUTCH: 21
BOB: Gray JD Smith, Michael
BOS: Black JB Smith, Michael
Black: 6 JB Smith, Michael
Blue: 5 JD Non-Member
Gray: 4 JD Smith, Michael
Choc: 3 SD Moll, Mark
Steel: 1 JB Smith, Michael
Tort: 2 SB Smith, Michael

DATE: 9/23/01
SHOW: Columbus RBA
WHERE: Circleville, OH
JUDGE: Bill Patrick
DUTCH: 37
BOB: Gray JD Hooper, Kevin
BOS: Blue SB Weber, Keith
Black: 9 JB Weber, Keith
Blue: 13 JD Hooper, Kevin
Gray: 2 JD Hooper, Kevin
Choc: 7 JB Thompson, Shelly
Steel: 3 SD Hooper, Kevin
Tort: 3 JD Hooper, Kevin

DATE: 9/23/01
SHOW: Mid Ohio RBA
WHERE: Circleville, OH
JUDGE: Tim Branham
DUTCH: 37
BOB: Blue JD Hooper, Kevin
BOS: Black JB Hooper, Kevin
Black: 9 JB Hooper, Kevin
Blue: 13 JD Hooper, Kevin
Gray: 2 JD Hooper, Kevin
Choc: 7 JB Thompson, Shelly
Steel: 3 JD Hooper, Kevin
Tort: 3 JD Hooper, Kevin

DATE: 9/23/01
SHOW: Washington Co RBA-Sply
WHERE: Washington, PA
JUDGE: Dennis Holcomb
DUTCH: 153
BOB: Black SB Russ, Renee
BOS: Blue SD Peters, Penn & Sue
Black: 36 SB Russ, Renee
Blue: 29 SB Russ, Renee
Gray: 29 JB Imes, John
Choc: 26 SD Wood, Ricky
Steel: 9 SB Grisez, Ashley
Tort: 24 JB Wood, Ricky

DATE: 9/23/01
SHOW: Washington Co RBA
WHERE: Washington, PA
JUDGE: Peg Hailey
DUTCH: 107
BOB: Gray SD Imes, John
BOS: Choc JB Wood, Ricky
Black: 26 JD Peters, Penn & Sue
Blue: 17 JD Wood, Ricky
Gray: 23 SD Imes, John
Choc: 20 JD Wood, Ricky
Steel: 3 JD Biddle (MHS), Todd
Tort: 18 SB Biddle (MHS), Todd

DATE: 9/23/01
SHOW: Fox Valley RC
WHERE: Wevauega, WI
JUDGE: Marv Wunderlin
DUTCH: 76
BOB: Black JD Gates, Darrell & Karen
BOS: Blue JB Gates, Darrell & Karen
Black: 32 JD Gates, Darrell & Karen
Blue: 18 JD Wiltman, Warren
Gray: 6 SB Wiltman, Warren
Choc: 11 JD Wiltman, Warren
Steel: 3 SD Shirley, George
Tort: 6 SD Wiltman, Warren

DATE: 9/23/01
SHOW: Cumberland Co RBA
WHERE: Cumberland, ME
JUDGE: Paul Jurgelonis
DUTCH: 2
BOB: Gray JD Non-Member
BOS: Gray SB Non-Member
Gray: 2 JD Non-Member

DATE: 9/27/01
SHOW: Durham Fair
WHERE: Durham, CT
JUDGE: Bob Shaftoe
DUTCH: 14
BOB: Steel SD Dahl, Valerie
BOS: Steel SB Dahl, Valerie
Black: 5 SB Sartori, Sharon
Blue: 1 SD Sartori, Sharon
Gray: 3 SD Dahl, Valerie
Choc: 2 JD Dahl, Valerie
Steel: 2 SD Dahl, Valerie
Tort: 1 JD Dahl, Valerie

DATE: 9/27/01
SHOW: Panhandle So Plains Fair
WHERE: Lubbock, TX
JUDGE: Lawrence Weeks
DUTCH: 53
BOB: Blue SB Non-Member
BOS: Black SD Non-Member
Black: 17 SD Non-Member
Blue: 15 SB Non-Member
Gray: 14 SB Non-Member
Choc: 3 SB Non-Member
Steel: 2 SB Non-Member
Tort: 2 SB Non-Member

DATE: 9/28/01
SHOW: Cent. Washington State Fair
WHERE: Yakima, WA
JUDGE: Dale Wilcox
DUTCH: 21
BOB: Blue SB Non-Member
BOS: Blue SD Non-Member
Black: 11 SB Dills, Tiffany
Blue: 5 SB Non-Member
Gray: 4 JD Non-Member
Tort: 1 SD unknown, ,

DATE: 9/29/01
SHOW: Johnson Co RBA
WHERE: Killeen, TX
JUDGE: Bob Lawrence
DUTCH: 17
BOB: Blue SB Non-Member
BOS: Black SD Non-Member
Black: 11 SD Non-Member
Blue: 5 SB Non-Member
Gray: 1 SB Non-Member

DATE: 9/29/01
SHOW: Rogue Valley RF
WHERE: Grants Pass, OR
JUDGE: Chuck Gomez
DUTCH: 24
BOB: Blue JB Dobson, Jill
BOS: Black JD Dobson, Jill
Black: 10 SB Non-Member
Blue: 3 JB Dobson, Jill
Choc: 1 SD Dobson, Jill
Tort: 10 SD Non-Member

DATE: 9/29/01
SHOW: Minnesota State RBA
WHERE: Elk River, MN
JUDGE: Eric Mixdorf
DUTCH: 46
BOB: Steel JB VanHyfte, Don
BOS: Choc SD VanHyfte, Don
Black: 16 SB Becker, Ross
Blue: 4 JD VanHyfte, Don
Gray: 4 JD Non-Member
Choc: 13 JB Ihrke, Troy
Steel: 3 JB VanHyfte, Don
Tort: 6 SD Daluge, Jim

DATE: 9/29/01
SHOW: Delaware Valley RBA
WHERE: Leesport, PA
JUDGE: Bonnie Burdick
DUTCH: 4
BOB: Gray SB Non-Member
BOS:
Blue: 1 SB Non-Member
Gray: 1 SB Non-Member
Choc: 1 SB Non-Member
Tort: 1 SB Non-Member

DATE: 9/29/01
SHOW: W Puget Sound R&CC-Show
WHERE: Bremerton, WA
JUDGE: George Germaine
DUTCH: 23
BOB: Black SB Nelsen, Pete & Debra
BOS: Blue SD Non-Member
Black: 7 SB Nelsen, Pete & Debra
Blue: 1 SD Non-Member
Gray: 1
Choc: 6 SD Nelsen, Pete & Debra
Steel: 7 SB Wolfe, Melissa
Tort: 1 SD Wolfe, Melissa

BERGENE RABBITRY

QUALITY DUTCH

30165 West 154th Street
Gardner, KS 66030

(913) 884-2131
bergene@planetkc.com

Also:
Palominos
Holland Lops
Standard Chinchillas



12/03

If your children look up to you, you've
made a success of life's biggest job.
(Brian Sutton-Smith)

DATE: 9/29/01
SHOW: W Puget Sound R&CC-Show
WHERE: Bremerton, WA
JUDGE: Karen Lovett
DUTCH: 32
BOB: Black JB Nelsen, Pete & Debra
BOS: Blue SD Non-Member
Black: 7 JB Nelsen, Pete & Debra
Blue: 2 SD Non-Member
Gray: 8 JD Non-Member
Choc: 7 JD Nelsen, Pete & Debra
Steel: 7 SD Wolfe, Melissa
Tort: 1 SD Wolfe, Melissa

DATE: 9/29/01
SHOW: Sandburr RA
WHERE: Argos, IN
JUDGE: Kyle Cunningham
DUTCH: 22
BOB: Gray JB Worden, Robert
Black: 2 JD Worden, Robert
Blue: 5 JD Berger, Jeff
Gray: 3 JB Worden, Robert
Choc: 7 SD Sipkema, Robert
Tort: 5 SB Non-Member

DATE: 9/29/01
SHOW: North Louisiana RA
WHERE: Haynesville, LA
JUDGE: Frank Farrow
DUTCH: 37
BOB: Black JD Palmer, Nancy
BOS: Choc JB Palmer, Nancy
Black: 19 JD Palmer, Nancy
Blue: 4 JD Babin, Beth
Gray: 2 SD Babin, Beth
Choc: 1 JB Palmer, Nancy
Steel: 7 JD Palmer, Nancy
Tort: 4 JB Non-Member

DATE: 9/29/01
SHOW: Mid South Fair
WHERE: Memphis, TN
JUDGE: Caleb Thomas
DUTCH: 16
BOB: Black SB Dill, Vern & Marti
BOS: Black SD Non-Member
Black: 11 SB Dill, Vern & Marti
Gray: 3 SB Non-Member
Steel: 2 SB Dill, Vern & Marti

DATE: 9/29/01
SHOW: Tennessee RBA
WHERE: Chattanooga, TN
JUDGE: Dr Stephen Roush
DUTCH: 13
BOB: Choc SB Drake, Silas & Marge
BOS: Black JD Drake, Silas & Marge
Black: 4 JD Drake, Silas & Marge
Blue: 2 SB Non-Member
Choc: 6 SB Drake, Silas & Marge
Steel: 1 JB Non-Member

DATE: 9/29/01
SHOW: Blue Ridge R&CC
WHERE: Charles Town, WV
JUDGE: Dick Allebach
DUTCH: 8
BOB: Black SD Moneymaker, Liz
BOS: Tort SB Bollinger, Stacey
Black: 3 SD Moneymaker, Liz
Tort: 5 SB Bollinger, Stacey

DATE: 9/29/01
SHOW: N Central MI RBA
WHERE: Midland, MI
JUDGE: Jeremy Watnuff
DUTCH: 53
BOB: Blue JB Smith, Michael
BOS: Gray SD Smith, Michael
Black: 10 JD Smith, Michael
Blue: 10 JB Smith, Michael
Gray: 12 SD Smith, Michael
Choc: 14 JD Moll, Mark
Steel: 4 JB Smith, Michael
Tort: 3 SB Smith, Michael

DATE: 9/29/01
SHOW: Tulsa State Fair
WHERE: Tulsa, OK
JUDGE: Bobby Walker
DUTCH: 12
BOB: Gray SB Non-Member
BOS: Black JD Non-Member
Black: 7 SB Non-Member
Blue: 2 SB Non-Member
Gray: 1 SB Non-Member
Tort: 2 JD Cole, Marvin & Marjorie

DATE: 9/29/01
SHOW: South Carolina State R&CBA
WHERE: Columbia, SC
JUDGE: Bill Rice
DUTCH: 44
BOB: Tort JB Brewer, Ray & Margie
BOS: Tort SD Brewer, Ray & Margie
Black: 8 JB Non-Member
Blue: 10 JD Brewer, Ray & Margie
Gray: 4 SD Non-Member
Choc: 2 SB Non-Member
Steel: 7 JB Brewer, Ray & Margie
Tort: 13 JB Brewer, Ray & Margie

DATE: 9/29/01
SHOW: Southwest RBA
WHERE: Killeen, TX
JUDGE: Tonna Thomas
DUTCH: 17
BOB: Black JD Non-Member
BOS: Black SB Non-Member
Black: 11 JD Non-Member
Blue: 5 SB Non-Member
Gray: 1 SD Non-Member

DATE: 9/29/01
SHOW: Roque Valley RF
WHERE: Grants Pass, OR
JUDGE: Larry Carlsen
DUTCH: 18
BOB: Tort JD Dobson, Jill
BOS: Blue JB Dobson, Jill
Black: 5 JB Non-Member
Blue: 2 JB Dobson, Jill
Choc: 1 SD Dobson, Jill
Tort: 10 JD Dobson, Jill

DATE: 9/30/01
SHOW: Winn Forest RC
WHERE: Belviders, IL
JUDGE: Sue Deitzman
DUTCH: 35
BOB: Black SD Lorenz, Christine
BOS: Gray JB Non-Member
Black: 15 SD Lorenz, Christine
Blue: 12 JD Non-Member
Gray: 2 JB Non-Member
Choc: 1 SD Non-Member
Steel: 2 JB Non-Member
Tort: 3 JD Non-Member

DATE: 9/30/01
SHOW: Van Wert RBA
WHERE: Van Wert, OH
JUDGE: Bill Patrick
DUTCH: 84
BOB: Gray JB Worden, Robert
BOS: Black JD Worden, Robert
Black: 29 JD Worden, Robert
Blue: 20 SB Weber, Keith
Gray: 10 JB Worden, Robert
Choc: 6 JD Dangler, Carol
Steel: 4 JB Dangler, Carol
Tort: 15 JB Dangler, Carol

DATE: 9/30/01
SHOW: South Dakota RBA
WHERE: Huron, SD
JUDGE: Ruby Rezac
DUTCH: 25
BOB: Blue JD Non-Member
BOS: Black SB Stelzer, Monique & Rita
Black: 6 SB Stelzer, Monique & Rita
Blue: 6 JD Non-Member
Gray: 1 JD Non-Member
Choc: 2 SD Stelzer, Monique & Rita
Tort: 10 JB Stelzer, Monique & Rita

DATE: 9/30/01
SHOW: Mid-Jersey R&CBA
WHERE: Augusta, NJ
JUDGE: Paul Kyle
DUTCH: 9
BOB: Tort SB Non-Member
BOS: Black SD Non-Member
Black: 4 SB Non-Member
Blue: 1 SD Non-Member
Gray: 1 SB Non-Member
Tort: 3 SB Non-Member

DATE: 9/30/01
SHOW: Top of Ohio N Coast RC
WHERE: Norwalk, OH
JUDGE: Brian Hartzell
DUTCH: 47
BOB: Black SD Hessick, Robert
BOS: Black JB Rogers, Greg
Black: 20 SD Hessick, Robert
Blue: 8 SD Hessick, Robert
Gray: 6 SD Rogers, Greg
Choc: 1 SB Giebel, Mark & Ken
Steel: 6 JD Nixon, Larry
Tort: 6 SD Giebel, Mark & Ken



DATE: 9/30/01
SHOW: Hoosier Dutch RC
WHERE: Van Wert, OH
JUDGE: Dave Hauser
DUTCH: 79
BOB: Black JD Worden, Robert
BOS: Black SB Evenburg & Stearns,
Black: 26 JD Worden, Robert
Blue: 21 SB Jock, Susan & Carolyn
Gray: 10 JB Worden, Robert
Choc: 7 JD Dangler, Carol
Steel: 4 JB Miller, Alan
Tort: 11 SB Bogan, Kevin & Vicki

DATE: 9/30/01
SHOW: Huron Co RBA
WHERE: Norwalk, OH
JUDGE: Howard Keller
DUTCH: 46
BOB: Black SD Hessick, Robert
BOS: Black SB Nixon, Dan
Black: 19 SD Hessick, Robert
Blue: 8 JD Giebel, Mark & Ken
Gray: 6 SB Nixon, Dan
Choc: 1 SB Giebel, Mark & Ken
Steel: 6 JD Nixon, Dan
Tort: 6 SD Giebel, Mark & Ken

DATE: 10/6/01
SHOW: Tri County RBA
WHERE: Jefferson, WI
JUDGE: Gary Grimm
DUTCH: 73
BOB: Black JD Gates, Darrell & Karen
BOS: Black SB Wiltman, Warren
Black: 30 JD Gates, Darrell & Karen
Blue: 16 JD Wiltman, Warren
Gray: 5 JB Shirley, George
Choc: 12 JB Wiltman, Warren
Steel: 3 SB Guetschow, Roger
Tort: 7 SD Wiltman, Warren

DATE: 10/6/01
SHOW: Longs Peak RBA-Show B
WHERE: Loyeland, CO
JUDGE: Dick Swanson
DUTCH: 11
BOB: Black SB Farness, Reece
BOS: Choc JD Non-Member
Black: 7 SB Farness, Reece
Blue: 3 JD Non-Member
Choc: 1 JD Non-Member

DATE: 10/6/01
SHOW: Longs Peak RBA-Show A
WHERE: Loyeland, CO
JUDGE: Chuck Gomez
DUTCH: 16
BOB: Steel SB Farness, Reece
BOS: Black JD Non-Member
Black: 11 SB Farness, Reece
Blue: 2 JD Non-Member
Choc: 1 JD Non-Member
Steel: 2 SB Farness, Reece

DATE: 10/6/01
SHOW: Iowa State Dutch Club
WHERE: Des Moines, IA
JUDGE: Brent Rice
DUTCH: 57
BOB: Blue JD Mixdorf, Eric & Sharon
BOS: Black JB Lehmann, Rick
Black: 12 JB Lehmann, Rick
Blue: 13 JD Mixdorf, Eric & Sharon
Gray: 9 JD McAtee, Dennis
Choc: 9 SD Ihrke, Troy
Steel: 7 JB Non-Member
Tort: 7 JD Mixdorf, Eric & Sharon

DATE: 10/6/01
SHOW: Kaw Valley RC
WHERE: Gardner, KS
JUDGE: Don Havlicek
DUTCH: 26
BOB: Tort JD Cole, Marvin & Marjorie
BOS: Gray SB Non-Member
Black: 9 SB Charles, Tony & Cheryl
Blue: 5 JD Charles, Tony & Cheryl
Gray: 7 SB Non-Member
Tort: 5 JD Cole, Marvin & Marjorie

DATE: 10/6/01
SHOW: Georgia State R&CA-Show 1
WHERE: Perry, GA
JUDGE: Gail Ramsey
DUTCH: 14
BOB: Black JB Styles, Gene
BOS: Steel SD Brewer, Ray & Margie
Black: 3 JB Styles, Gene
Blue: 3 SD Brewer, Ray & Margie
Gray: 3 JD Stevens, Rennie
Steel: 3 SD Brewer, Ray & Margie
Tort: 2 SB Brewer, Ray & Margie

DATE: 10/6/01
SHOW: Georgia State R&CA-Show 2
WHERE: Perry, GA
JUDGE: Cindy Wickizer
DUTCH: 24
BOB: Black SB Dill, Vern & Marti
BOS: Black SD Non-Member
Black: 9 SB Dill, Vern & Marti
Blue: 4 SD Brewer, Ray & Margie
Gray: 3 SB Non-Member
Choc: 1 JD Capshaw, Deke
Steel: 4 SB Brewer, Ray & Margie
Tort: 3 SB Stevens, Rennie

DATE: 10/6/01
SHOW: Hop 2 It RBA
WHERE: Marshall, MI
JUDGE: John Soper
DUTCH: 44
BOB: Blue JB Dangler, Carol
BOS: Steel JD Bell, Carlene
Black: 7 SB Bell, Carlene
Blue: 6 JB Dangler, Carol
Gray: 6 JB Bell, Carlene
Choc: 8 JB Bell, Carlene
Steel: 9 JD Bell, Carlene
Tort: 8 JB Dangler, Carol

DATE: 10/6/01
SHOW: Tri County RBA
WHERE: Jefferson, WI
JUDGE: Cindy Stelloh
DUTCH: 56
BOB: Black JD Wiltman, Warren
BOS: Black SB Wiltman, Warren
Black: 25 JD Wiltman, Warren
Blue: 13 JD Wiltman, Warren
Gray: 3
Choc: 8 JD Wiltman, Warren
Tort: 7 JD Wiltman, Warren

DATE: 10/6/01
SHOW: Heart of Ohio
WHERE: Wooster, OH
JUDGE: Cathy Backus
DUTCH: 25
BOB: Black JD Peters, Penn & Sue
BOS: Black JB Rogers, Greg
Black: 7 JD Peters, Penn & Sue
Blue: 5 SD Peters, Penn & Sue
Gray: 2 SD Rogers, Greg
Choc: 11 SB Thompson, Shelly

DATE: 10/6/01
SHOW: TP Dutch Club
WHERE: Opelousas, LA
JUDGE: Arlen Guillory
DUTCH: 68
BOB: Gray JD Daniel, Jimmie
BOS: Tort JB Duhon, Anne Marie
Black: 24 SD Daniel, Jimmie
Blue: 4 SD Daniel, Jimmie
Gray: 7 JD Daniel, Jimmie
Choc: 2 SB Palmer, Nancy
Steel: 9 JD Palmer, Nancy
Tort: 22 JD Guidry, Warren

DATE: 10/6/01
SHOW: Northern Plains RBA
WHERE: West Fargo, ND
JUDGE: Lawrence Weeks
DUTCH: 10
BOB: Black JD Non-Member
BOS: Black JB Non-Member
Black: 4 JD Non-Member
Choc: 4 JB Non-Member
Tort: 2 JB Non-Member

DATE: 10/6/01
SHOW: Guadalupe Co Fair
WHERE: Sequin, TX
JUDGE:
DUTCH: 0
BOB:
BOS:

DATE: 10/6/01
SHOW: Iowa State RBA
WHERE: Des Moines, IA
JUDGE: Don Jackson
DUTCH: 73
BOB: Black SB Lehmann, Rick
BOS: Blue JD Lehmann, Rick
Black: 21 SB Lehmann, Rick
Blue: 17 JD Lehmann, Rick
Gray: 9 JB McAtee, Dennis
Choc: 10 SD Ihrke, Troy
Steel: 8 JB Non-Member
Tort: 8 JD Mixdorf, Eric & Sharon



DATE: 10/7/01
 SHOW: Cuyahoga Co R&CBA
 WHERE: Berea, OH
 JUDGE: J Leo Collins
 DUTCH: 39
 BOB: Gray JB Imes, John
 BOS: Gray JD Imes, John
 Black: 8 JB Nixon, Larry
 Blue: 1 SB Smith, Austin
 Gray: 19 JB Imes, John
 Steel: 4 JD Nixon, Larry
 Tort: 7 JD Imes, John

DATE: 10/7/01
 SHOW: Blennerhassett RBA
 WHERE: Marietta, OH
 JUDGE: Eric Ladd
 DUTCH: 35
 BOB: Choc SD Henry, Joseph
 BOS: Blue SB Dunmire, Colleen
 Black: 11 JB Dunmire, Howard
 Blue: 18 SB Dunmire, Colleen
 Choc: 6 SD Henry, Joseph

DATE: 10/7/01
 SHOW: Monroe Co RBA
 WHERE: Waterloo, IL
 JUDGE: Richard Roehr
 DUTCH: 15
 BOB: Black SD Non-Member
 BOS: Blue JB Non-Member
 Black: 4 SD Non-Member
 Blue: 4 JB Non-Member
 Gray: 1 SD Non-Member
 Choc: 3 SB Non-Member
 Steel: 1 SD Non-Member
 Tort: 2 SD Non-Member

DATE: 10/7/01
 SHOW: Miami Valley RC
 WHERE: Greenville, OH
 JUDGE: Chuck Pelham
 DUTCH: 34
 BOB: Black SB Bogan, Kevin & Vicki
 BOS: Blue JD Weber, Keith
 Black: 10 SB Bogan, Kevin & Vicki
 Blue: 15 SB Bogan, Kevin & Vicki
 Gray: 1 JD Oelker, Beth
 Choc: 2 SB Oelker, Beth
 Steel: 1 JD Oelker, Beth
 Tort: 5 JB Bogan, Kevin & Vicki

DATE: 10/13/01
 SHOW: Randolph Co RBA
 WHERE: Portland, IN
 JUDGE: Ron Riddle
 DUTCH: 13
 BOB: Black JD Worden, Robert
 BOS: Gray JB Worden, Robert
 Black: 5 JD Worden, Robert
 Blue: 2 JD Oelker, Beth
 Gray: 3 JB Worden, Robert
 Choc: 2 SB Oelker, Beth
 Tort: 1 SD Oelker, Beth

DATE: 10/13/01
 SHOW: Whitetail RBA
 WHERE: Gaylord, MI
 JUDGE: John Weitevreden
 DUTCH: 33
 BOB: Gray JD Non-Member
 BOS: Blue JB Non-Member
 Black: 2 JD Non-Member
 Blue: 7 JB Non-Member
 Gray: 11 JD Non-Member
 Choc: 11 JD Carpenter, Henry
 Steel: 1 JD Non-Member
 Tort: 1 SD Non-Member

DATE: 10/14/01
 SHOW: Zanesville RB
 WHERE: Zanesville, OH
 JUDGE: Al Butler
 DUTCH: 17
 BOB: Blue SB Nixon, Larry
 BOS: Choc SD Thompson, Shelly
 Black: 5 JB Nixon, Larry
 Blue: 1 SB Nixon, Larry
 Gray: 3 SD Rogers, Greg
 Choc: 4 SB Thompson, Shelly
 Steel: 4 JB Nixon, Larry

DATE: 10/14/01
 SHOW: Ohio Valley RBA
 WHERE: Hamilton, OH
 JUDGE: Dave Hauser
 DUTCH: 34
 BOB: Blue SD Weber, Keith
 BOS: Black JB Bogan, Kevin & Vicki
 Black: 6 JB Bogan, Kevin & Vicki
 Blue: 14 SD Weber, Keith
 Gray: 5 JD Mathis, Denny
 Choc: 2 JB Non-Member
 Steel: 3 JB Mathis, Denny
 Tort: 4 JB Bogan, Kevin & Vicki

DATE: 10/20/01
 SHOW: Borderline RC-Show #1
 WHERE: Cambridge, MN
 JUDGE: Brent Rice
 DUTCH: 55
 BOB: Blue SD Becker, Ross
 BOS: Blue JB VanHyfte, Don
 Black: 15 SD Daluge, Jim
 Blue: 6 SD Becker, Ross
 Gray: 8 JB Daluge, Jim
 Choc: 17 SD Ihrke, Troy
 Steel: 3 JB Non-Member
 Tort: 6 JD Mixdorf, Eric & Sharon

DATE: 10/20/01
 SHOW: Hoosier Dutch RF
 WHERE: Muncie, IN
 JUDGE: Ron Riddle
 DUTCH: 88
 BOB: Gray JB Goeglein, Stan
 BOS: Black JD Worden, Robert
 Black: 30 JD Worden, Robert
 Blue: 20 JD Miller, Alan
 Gray: 15 JB Goeglein, Stan
 Choc: 8 SB Oelker, Beth
 Steel: 3 JB Miller, Alan
 Tort: 12 JD Worden, Robert

DATE: 10/20/01
 SHOW: Borderline RC-Show #2
 WHERE: Cambridge, MN
 JUDGE: Bob Koch
 DUTCH: 34
 BOB: Steel JB VanHyfte, Don
 BOS: Gray JD Non-Member
 Black: 9 SB Becker, Ross
 Blue: 4 JD Mixdorf, Eric & Sharon
 Gray: 5 JD Non-Member
 Choc: 10 SD Ihrke, Troy
 Steel: 3 JB VanHyfte, Don
 Tort: 3 SB Mixdorf, Eric & Sharon

DATE: 10/20/01
 SHOW: Berks Co 4-H R&CC
 WHERE: Leesport, PA
 JUDGE: Gary Fellers
 DUTCH: 48
 BOB: Black SB Wood, Ricky
 BOS: Gray JD Wolters, Hero
 Black: 11 SB Wood, Ricky
 Blue: 6 JB Wolters, Hero
 Gray: 16 JD Wolters, Hero
 Choc: 7 SD Wood, Ricky
 Steel: 1 JD Wood, Ricky
 Tort: 7 SB Wood, Ricky

DATE: 10/20/01
 SHOW: Florida Dutch RBA
 WHERE: Springhill, FL
 JUDGE: David Somers
 DUTCH: 38
 BOB: Blue SB Non-Member
 BOS: Gray JD Non-Member
 Black: 13 JB Styles, Gene
 Blue: 8 SB Non-Member
 Gray: 7 JD Non-Member
 Choc: 2 JD Grabenbauer, Dale
 Steel: 2 JD Grabenbauer, Dale
 Tort: 6 JB Stevens, Rennie

DATE: 10/20/01
 SHOW: West Central RBA
 WHERE: Springhill, FL
 JUDGE: TL Andrews
 DUTCH: 23
 BOB: Gray JD Stevens, Rennie
 BOS: Black JB Styles, Gene
 Black: 8 JD Grabenbauer, Dale
 Blue: 6 JB Stevens, Rennie
 Gray: 3 JD Stevens, Rennie
 Steel: 1 JD Grabenbauer, Dale
 Tort: 5 SB Stevens, Rennie

DATE: 10/20/01
 SHOW: Delaware Co RBA
 WHERE: Muncie, IN
 JUDGE: Tammy Loomis
 DUTCH: 88
 BOB: Black JD Worden, Robert
 BOS: Gray SB Worden, Robert
 Black: 30 JD Worden, Robert
 Blue: 19 JD Miller, Alan
 Gray: 16 SB Worden, Robert
 Choc: 8 JD Jock, Susan & Carolyn
 Steel: 3 JB Miller, Alan
 Tort: 12 JD Worden, Robert

DATE: 10/21/01
 SHOW: Central PA RBA
 WHERE: State College, PA
 JUDGE: Eric Stewart
 DUTCH: 19
 BOB: Black JD Non-Member
 BOS: Black JB Non-Member
 Black: 7 JD Non-Member
 Blue: 2 JD Non-Member
 Gray: 4 JB Rogers, Greg
 Choc: 2 JD Non-Member
 Steel: 1 JD Non-Member
 Tort: 3 JD Smith, Ethan



Inspiration grows into full-scale creation through persistence and imagination. (Carol Lloyd)

DATE: 10/21/01
SHOW: Tri-Co RC of PA
WHERE: State College, PA
JUDGE: Bill Patrick
DUTCH: 26
BOB: Black JB Non-Member
BOS: Black JD Non-Member
Black: 11 JB Non-Member
Blue: 2 JB Non-Member
Gray: 6 SD Wickerham, Janet
Choc: 2 JD Non-Member
Steel: 1 JD Non-Member
Tort: 4 JB Non-Member

DATE: 10/21/01
SHOW: Tuscarawas Co RBA
WHERE: Dover, OH
JUDGE: Brian Hartzell
DUTCH: 7
BOB: Choc SB Thompson, Shelly
BOS: Choc SD Thompson, Shelly
Black: 1 SB Hren, Melvin
Blue: 1 SD Hren, Melvin
Choc: 5 SB Thompson, Shelly

DATE: 10/23/01
SHOW: Arizona State Fair
WHERE: Phoenix, AZ
JUDGE: Kimijo Mareska
DUTCH: 4
BOB: Black SD Mareska, Pat
BOS:
Black: 1 SD Mareska, Pat
Blue: 3 SD Mareska, Pat

DATE: 10/27/01
SHOW: Phelps Co RBA-Show B
WHERE: Rolla, MO
JUDGE: Briony Barnes
DUTCH: 17
BOB: Black JD Satulla, Janet
BOS: Gray SB Clark, Gary
Black: 4 JD Satulla, Janet
Blue: 10 JB Clark, Gary
Gray: 1 SB Clark, Gary
Choc: 2 SD Satulla, Janet

DATE: 10/27/01
SHOW: Phelps Co RBA-Show A
WHERE: Rolla, MO
JUDGE: Briony Barnes
DUTCH: 17
BOB: Black JD Satulla, Janet
BOS: Blue JB Clark, Gary
Black: 4 JD Satulla, Janet
Blue: 10 JB Clark, Gary
Gray: 1
Choc: 2 SD Satulla, Janet

DATE: 10/27/01
SHOW: NYS R&CBA-PM Show
WHERE: Syracuse, NY
JUDGE: Tex Thomas
DUTCH: 39
BOB: Gray SB Non-Member
BOS: Blue JD Hanlon, Robert
Black: 17 JB Non-Member
Blue: 6 SB Hanlon, Robert
Gray: 5 SB Non-Member
Choc: 5 SB Hanlon, Robert
Steel: 1 SB Non-Member
Tort: 5 SD Davies, Jeff

DATE: 10/27/01
SHOW: NYS R&CBA-AM Show
WHERE: Syracuse, NY
JUDGE: Joel Marshall
DUTCH: 47
BOB: Black SB May, Harold
BOS: Blue SD May, Harold
Black: 23 SB May, Harold
Blue: 11 SD May, Harold
Gray: 2 SD Dishaw, Larry
Choc: 5 SD Hanlon, Robert
Steel: 1 SB Non-Member
Tort: 5 SD Davies, Jeff

DATE: 10/27/01
SHOW: Tri-County RBA-Show B
WHERE: Klein, TX
JUDGE: Mary Crawford
DUTCH: 16
BOB: Black JD Non-Member
BOS: Black JB Barfield, Rhonda
Black: 10 JD Non-Member
Gray: 5 SB Barfield, Rhonda
Steel: 1 SD Barfield, Rhonda

DATE: 10/27/01
SHOW: N. Central AL RBC-Show A
WHERE: Elkmont, AL
JUDGE: Floyd Rudolph
DUTCH: 31
BOB: Choc JD Drake, Silas & Marge
BOS: Black SB Gilpin, Diana
Black: 8 SB Gilpin, Diana
Blue: 4 JD Gilpin, Diana
Gray: 10 JD Drake, Silas & Marge
Choc: 2 JD Drake, Silas & Marge
Steel: 2 JD Non-Member
Tort: 5 SD Non-Member

DATE: 10/27/01
SHOW: Tri Cities RBA-Show B
WHERE: Kennewick, WA
JUDGE: Cindy Wickizer
DUTCH: 38
BOB: Black JB Dills, Tiffany
BOS: Gray SD Non-Member
Black: 13 JB Dills, Tiffany
Blue: 4 JB Non-Member
Gray: 9 SB Non-Member
Choc: 5 SD Non-Member
Tort: 7 JB Non-Member

DATE: 10/27/01
SHOW: Southern Dutch Fanciers
WHERE: Shelby, NC
JUDGE: Stan Freed
DUTCH: 104
BOB: Blue JD Caldwell, Robert
BOS: Blue JB Caldwell, Robert
Black: 24 SD Mullinax, Fred & Kathy
Blue: 25 JD Caldwell, Robert
Gray: 15 JB Wood, Ricky
Choc: 18 JB Wood, Ricky
Steel: 7 SD Brewer, Ray & Margie
Tort: 15 JD Wood, Ricky

DATE: 10/27/01
SHOW: N. Central AL RBC-Show B
WHERE: Elkmont, AL
JUDGE: Howard Keller
DUTCH: 42
BOB: Blue SB Gilpin, Diana
BOS: Black JD Non-Member
Black: 16 SB Non-Member
Blue: 5 SB Gilpin, Diana
Gray: 10 SB Non-Member
Choc: 2 JD Drake, Silas & Marge
Steel: 4 SD Gilpin, Diana
Tort: 5 SD Non-Member

DATE: 10/27/01
SHOW: Platte Valley RC-Show B
WHERE: North Platte, NE
JUDGE: Mike Peacock
DUTCH: 25
BOB: Blue JD Martin, Josh
BOS: Steel SB Farness, Reece
Black: 15 JD Martin, Josh
Blue: 7 JD Martin, Josh
Gray: 1 SB Farness, Reece
Choc: 1 SB Martin, Josh
Steel: 1 SB Farness, Reece

DATE: 10/27/01
SHOW: Tri-County RBA-Show A
WHERE: Klein, TX
JUDGE: Frank Farrow
DUTCH: 16
BOB: Black JD Barfield, Rhonda
BOS: Gray SB Barfield, Rhonda
Black: 10 JD Barfield, Rhonda
Gray: 5 SD Barfield, Rhonda
Steel: 1 SD Barfield, Rhonda

DATE: 10/27/01
SHOW: Kansas State RBA
WHERE: Hutchinson, KS
JUDGE: David Kroenke
DUTCH: 70
BOB: Black JD Lehmann, Rick
BOS: Black JB Lehmann, Rick
Black: 26 JD Lehmann, Rick
Blue: 18 JB Lehmann, Rick
Gray: 10 SD Non-Member
Choc: 5 SB Bergene, Bob
Steel: 7 JB Bergene, Bob
Tort: 4 JD Cole, Marvin & Marjorie

DATE: 10/27/01
SHOW: Lakeshore RBA
WHERE: Muskegon, MI
JUDGE: John Weltveden
DUTCH: 21
BOB: Gray JD Non-Member
BOS: Choc JB Carpenter, Henry
Black: 2 JD Carpenter, Henry
Blue: 4 JB Non-Member
Gray: 5 JD Non-Member
Choc: 7 JD Carpenter, Henry
Steel: 2 SB Non-Member
Tort: 1 JB Non-Member

DATE: 10/27/01
SHOW: LA Dutch RC
WHERE: Clinton, LA
JUDGE: Bobby Crosby
DUTCH: 32
BOB: Blue SD Non-Member
BOS: Steel SB Duthu, Judith
Black: 13 JD Norred, Danica
Blue: 13 SD Non-Member
Gray: 2 SB Duthu, Judith
Choc: 3 SD Wright, Brenda
Steel: 1 SB Duthu, Judith

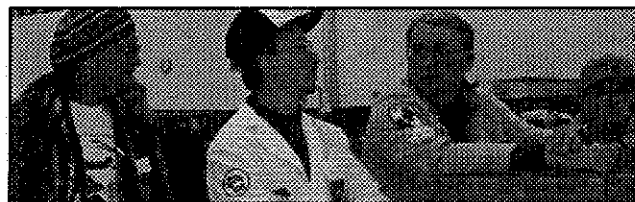

*Buy from the best -- Support the
Dutch Reporter advertisers!!*

DATE: 10/27/01
SHOW: Platte Valley RC-Show A
WHERE: North Platte, NE
JUDGE: Duane Shrader
DUTCH: 25
BOB: Black SB Non-Member
BOS: Black SD Farness, Reece
Black : 15 SB Non-Member
Blue : 7 JD Martin, Josh
Gray : 1 SB Farness, Reece
Choc : 1 SB Martin, Josh
Steel : 1 SB Farness, Reece

DATE: 10/27/01
SHOW: Tri Cities RBA-Show A
WHERE: Kennewick, WA
JUDGE: Vern Palmblad
DUTCH: 45
BOB: Tort JB Non-Member
BOS: Black JD Dills, Tiffany
Black : 15 JB Non-Member
Blue : 7 JB Non-Member
Gray : 9 SB Non-Member
Choc : 6 SD Non-Member
Tort : 8 JB Non-Member

DATE: 10/27/01
SHOW: Carolina's Dutch
WHERE: Shelby, NC
JUDGE: Ray Brewer
DUTCH: 106
BOB: Black SD Mullinax, Fred &
BOS: Blue JB Caldwell, Robert
Black : 28 SD Mullinax, Fred & Kathy
Blue : 26 JD Caldwell, Robert
Gray : 15 JD Caldwell, Robert
Choc : 19 JB Wood, Ricky
Steel : 5 SD Mullinax, Fred & Kathy
Tort : 13 JB Wood, Ricky

DATE: 10/27/01
SHOW: LA Dutch RC
WHERE: Clinton, LA
JUDGE: Roger Banks
DUTCH: 28
BOB: Blue SD Non-Member
BOS: Gray SB Duthu, Judith
Black : 13 JD Duthu, Judith
Blue : 11 SD Non-Member
Gray : 2 SB Duthu, Judith
Choc : 2 SD Wright, Brenda

DATE: 10/28/01
SHOW: Springfield R&CB
WHERE: Springfield, OH
JUDGE: Bill Patrick
DUTCH: 73
BOB: Gray JD Hooper, Kevin
BOS: Gray SB Hooper, Kevin
Black : 16 JD Bogan, Kevin & Vicki
Blue : 28 JD Hooper, Kevin
Gray : 4 JD Hooper, Kevin
Choc : 8 JB Hooper, Kevin
Steel : 4 JB Dangler, Carol
Tort : 13 JD Hooper, Kevin

DATE: 10/28/01
SHOW: NYS Dutch RC
WHERE: Syracuse, NY
JUDGE: Eric Bengtson
DUTCH: 28
BOB: Blue JD Hanlon, Robert
BOS: Gray SB Non-Member
Black : 13 SD Hanlon, Robert
Blue : 4 JD Hanlon, Robert
Gray : 5 SB Non-Member
Choc : 3 SD Hanlon, Robert
Tort : 3 JD Dishaw, Larry

DATE: 10/28/01
SHOW: NYS R&CBA
WHERE: Syracuse, NY
JUDGE: Bonnie Burdick
DUTCH: 16
BOB: Black JB Non-Member
BOS: Choc JD Kaiser, Gail
Black : 6 JB Non-Member
Blue : 2
Gray : 4 JD Dishaw, Larry
Choc : 2 JD Kaiser, Gail
Steel : 1 SB Non-Member
Tort : 1 JD Dishaw, Larry

DATE: 10/28/01
SHOW: Greater Appalachian Alliance
WHERE: Shelby, NC
JUDGE: Don Havlicek
DUTCH: 10
BOB: Black SD Brewer, Ray & Margie
BOS: Steel SB Brewer, Ray & Margie
Black : 1 SD Brewer, Ray & Margie
Blue : 3 SB Brewer, Ray & Margie
Gray : 2 SD Brewer, Ray & Margie
Steel : 2 SD Brewer, Ray & Margie
Tort : 2 SB Brewer, Ray & Margie

DATE: 11/3/01
SHOW: Rio Grande Valley RA-Show B
WHERE: Albuquerque, NM
JUDGE: Katy Saul
DUTCH: 41
BOB: Black SD Carlton, Wenton
BOS: Steel JB Carlton, Wenton
Black : 12 SD Carlton, Wenton
Blue : 7 SB Carlton, Wenton
Gray : 7 JB Carlton, Wenton
Choc : 7 JB Carlton, Wenton
Steel : 5 SD Carlton, Wenton
Tort : 3 SB Carlton, Wenton

DATE: 11/3/01
SHOW: N. Central MO RC
WHERE: Holt, MO
JUDGE: Ray Hall
DUTCH: 51
BOB: Tort JD Mixdorf, Eric & Sharon
BOS: Blue JB Tackett, Bob
Black : 15 SD Bergene, Bob
Blue : 17 SD Lehmann, Rick
Gray : 4 SB Bergene, Bob
Choc : 5 JD Mixdorf, Eric & Sharon
Steel : 5 JD Lehmann, Rick
Tort : 5 JD Mixdorf, Eric & Sharon

DATE: 11/3/01
SHOW: Medina Co R&CF
WHERE: Lagrange, OH
JUDGE: Dave Hauser
DUTCH: 44
BOB: Black JD Peters, Penn & Sue
BOS: Tort JB Giebel, Mark & Ken
Black : 11 JD Peters, Penn & Sue
Blue : 12 JB Peters, Penn & Sue
Gray : 2 JD Rogers, Greg
Choc : 9 SB Thompson, Shelly
Steel : 4 JB Hessick, Robert
Tort : 6 JB Giebel, Mark & Ken

DATE: 11/3/01
SHOW: Rio Grande Valley RA-Show A
WHERE: Albuquerque, NM
JUDGE: James Conyers
DUTCH: 41
BOB: Black JD Carlton, Wenton
BOS: Black SB Carlton, Wenton
Black : 12 JD Carlton, Wenton
Blue : 7 SB Non-Member
Gray : 7 JB Carlton, Wenton
Choc : 7 SD Carlton, Wenton
Steel : 5 JD Carlton, Wenton
Tort : 3 SB Carlton, Wenton

DATE: 11/3/01
SHOW: Southland RC-Show A
WHERE: Bell, FL
JUDGE: David Somers
DUTCH: 6
BOB: Black JB Styles, Gene
BOS: Blue JD Non-Member
Black : 3 JB Styles, Gene
Blue : 3 JD Non-Member

DATE: 11/3/01
SHOW: North Central Missouri RC
WHERE: Holt, MO
JUDGE: Sue Gillispie
DUTCH: 54
BOB: Steel JD Lehmann, Rick
BOS: Black JB Non-Member
Black : 22 SD Jackson, David
Blue : 16 JD Bergene, Bob
Gray : 3 JB Lehmann, Rick
Choc : 3 JD Mixdorf, Eric & Sharon
Steel : 2 JD Lehmann, Rick
Tort : 8 JD Mixdorf, Eric & Sharon

DATE: 11/3/01
SHOW: Missouri Dutch Club
WHERE: Holt, MO
JUDGE: Gene Gillispie
DUTCH: 47
BOB: Black SB Lehmann, Rick
BOS: Blue JD Mixdorf, Eric & Sharon
Black : 15 SB Lehmann, Rick
Blue : 16 JD Mixdorf, Eric & Sharon
Gray : 3 SD Heins, Jodi
Choc : 4 SB Mixdorf, Eric & Sharon
Steel : 2 SB Bergene, Bob
Tort : 7 SD Heins, Jodi

DATE: 11/3/01
SHOW: Southland RC-Show B
WHERE: Bell, FL
JUDGE: Bobby Schott
DUTCH: 9
BOB: Black SB Non-Member
BOS: Blue SD Non-Member
Black : 4 SB Non-Member
Blue : 5 SD Non-Member



DATE: 11/4/01
SHOW: Medina Co R&CF
WHERE: Lagrange, OH
JUDGE: Mike D'Amico
DUTCH: 35
BOB: Gray SD Imes, John
BOS: Gray JB Imes, John
Black: 6 SB Nixon, Larry
Blue: 1 SB Smith, Austin
Gray: 16 SD Imes, John
Steel: 6 SB Nixon, Larry
Tort: 6 SD Smith, Jim

DATE: 11/11/01
SHOW: SW Ohio RBA
WHERE: Lebanon, OH
JUDGE: Kevin Hooper
DUTCH: 26
BOB: Black JD Bogan, Kevin & Vicki
BOS: Blue SB Weber, Keith
Black: 8 JD Bogan, Kevin & Vicki
Blue: 9 SD Bogan, Kevin & Vicki
Gray: 3 JD Mathis, Denny
Steel: 2 JB Mathis, Denny
Tort: 4 SD Bogan, Kevin & Vicki

DATE: 11/10/01
SHOW: Garden State Youth R&CC
WHERE: Pt Pleasant, NJ
JUDGE:
DUTCH: 0
BOB:
BOS:

DATE: 11/17/01
SHOW: Crossroads RBA
WHERE: Taylorsville, NC
JUDGE: Kitty Lynch
DUTCH: 8
BOB: Blue JD Non-Member
BOS: Blue JB Non-Member
Black: 4 SB Non-Member
Blue: 3 JD Non-Member
Gray: 1 SD Non-Member

DATE: 11/10/01
SHOW: S. California Dutch RC
WHERE: Lancaster, CA
JUDGE: Jamie Green
DUTCH: 57
BOB: Tort JB Non-Member
BOS: Blue JD Baker, Jim
Black: 14 SD Johnson, Dusty
Blue: 13 SB Brunk, Robin
Gray: 8 JD Non-Member
Choc: 6 SB Non-Member
Steel: 3 SB Non-Member
Tort: 13 JB Non-Member

DATE: 11/11/01
SHOW: California Dutch RC
WHERE: Fresno, CA
JUDGE: Randy Shumaker
DUTCH: 78
BOB: Black SD Williamson, Beau
BOS: Choc JB Schmall, Fred & Helen
Black: 23 SD Williamson, Beau
Blue: 15 JD Williamson, Beau
Gray: 9 JD Schettler, Jim & Fran
Choc: 17 JB Schmall, Fred & Helen
Steel: 4 SB Giron-Lee, Jill
Tort: 10 SD Schettler, Jim & Fran



We would love to hear from you!

Tell us about your rabbitry and send pictures too.

What do you do with a rabbit that won't eat?

Any tips for raising rabbits in outside hutchs?

DID YOU KNOW?

If your membership is expired more than 60 days, you will loose ALL your sweepstakes points!!!!!!

Check your label and renew promptly.

Summary Show Reports - Youth

DATE: 8/18/01
 SHOW: N. Exposure R&CC-Show 2
 WHERE: Superior, WI
 JUDGE: Candy Hankins
 DUTCH: 32
 BOB: Black SD Horn, Kyle & Tori
 BOS: Choc JB Horn, Kyle & Tori
 Black: 12 SD Horn, Kyle & Tori
 Blue: 6 JB Horn, Kyle & Tori
 Gray: 4 JD Horn, Kyle & Tori
 Choc: 5 JB Horn, Kyle & Tori
 Tort: 5 SD Horn, Kyle & Tori

DATE: 8/18/01
 SHOW: N. Exposure R&CC-Show 1
 WHERE: Superior, WI
 JUDGE: Gary Grimm
 DUTCH: 37
 BOB: Black SD Chartrand, Heather
 BOS: Black JB Chartrand, Heather
 Black: 11 SD Chartrand, Heather
 Blue: 6 JB Chartrand, Heather
 Gray: 9 SB Horn, Kyle & Tori
 Choc: 5 SB Horn, Kyle & Tori
 Tort: 6 JD Chartrand, Heather

DATE: 8/26/01
 SHOW: Mad River Valley R&CBA
 WHERE: Urbana, OH
 JUDGE: Brian Hartzell
 DUTCH: 66
 BOB: Black SD Kline, Megan
 BOS: Black SB Lape, Cody & Danny
 Black: 24 SD Kline, Megan
 Blue: 14 SD Lape, Cody & Danny
 Gray: 8 SD Paul, Maddy
 Choc: 3 SB Kline, Megan
 Steel: 8 JB Gerhart, Adrienne & Mac
 Tort: 9 SD Lape, Cody & Danny

DATE: 9/8/01
 SHOW: Georgia RC
 WHERE: Carrollton, GA
 JUDGE: Clayton Denham
 DUTCH: 12
 BOB: Black SB Non-Member
 BOS: Black JD Non-Member
 Black: 7 SB Non-Member
 Gray: 3 SB Non-Member
 Choc: 1 SB Non-Member
 Tort: 1 JB Non-Member

DATE: 9/8/01
 SHOW: RB&F of Capitol District
 WHERE: Cobleskill, NY
 JUDGE: Paul Kyle
 DUTCH: 10
 BOB: Tort JD Provost, Renee
 BOS: Black SB Provost, Renee
 Black: 4 SB Provost, Renee
 Blue: 3 SD Non-Member
 Tort: 3 JD Provost, Renee

DATE: 9/8/01
 SHOW: We Be RC-Show #1
 WHERE: Princeton, MN
 JUDGE: Rich Steinberg
 DUTCH: 71
 BOB: Gray SB Wayne, Tiffany
 BOS: Blue SD Woodfill, Steffi
 Black: 25 SD Non-Member
 Blue: 14 SD Woodfill, Steffi
 Gray: 8 SB Wayne, Tiffany
 Choc: 6 SD Wayne, Tiffany
 Steel: 8 SB Non-Member
 Tort: 10 SB Wayne, Tiffany

DATE: 9/8/01
 SHOW: We Be RC-Show #2
 WHERE: Princeton, MN
 JUDGE: Gary Grimm
 DUTCH: 52
 BOB: Black SB Woodfill, Steffi
 BOS: Black SD Wayne, Tiffany
 Black: 18 SB Woodfill, Steffi
 Blue: 10 JB Woodfill, Steffi
 Gray: 3 SB Wayne, Tiffany
 Choc: 5 JB Non-Member
 Steel: 8 SB Wayne, Tiffany
 Tort: 8 JD Wayne, Tiffany

DATE: 9/8/01
 SHOW: Kansas State Fair
 WHERE: Hutchinson, KS
 JUDGE: David Kroenke
 DUTCH: 50
 BOB: Gray SD Stade, Caitlin
 BOS: Black SB Stade, Brendan
 Black: 11 SB Stade, Brendan
 Blue: 8 JD Bergene, Julie
 Gray: 13 SD Stade, Caitlin
 Choc: 5 JB Stade, Brendan
 Steel: 6 SB Stade, Brendan
 Tort: 7 SB Stade, Brendan

DATE: 9/8/01
 SHOW: Mid Michigan RBA
 WHERE: Ionia, MI
 JUDGE: John Soper
 DUTCH: 89
 BOB: Black JB Moll, Greg
 BOS: Black JD Moll, Greg
 Black: 30 JB Moll, Greg
 Blue: 22 JD Stump, Steven
 Gray: 7 SD Stump, Steven
 Choc: 13 JB Non-Member
 Steel: 4 SB Stump, Steven
 Tort: 13 SB Non-Member

DATE: 9/8/01
 SHOW: New Mexico State Fair
 WHERE: Albuquerque, NM
 JUDGE: Wenton Carlton
 DUTCH: 26
 BOB: Black SD Non-Member
 BOS: Blue JB Non-Member
 Black: 9 SD Non-Member
 Blue: 5 JB Non-Member
 Gray: 4 JB Non-Member
 Choc: 4 JD Non-Member
 Tort: 4 JB Non-Member

DATE: 9/8/01
 SHOW: Wisconsin State RB
 WHERE: Weyauwega, WI
 JUDGE: Jan Coffelt
 DUTCH: 84
 BOB: Tort JD Aisbet, Alex & Jessica
 BOS: Black SB Aisbet, Alex & Jessica
 Black: 23 SB Aisbet, Alex & Jessica
 Blue: 16 SB Aisbet, Alex & Jessica
 Gray: 5 SB Non-Member
 Choc: 18 SB Burgi, Ciara
 Steel: 2 SD Non-Member
 Tort: 20 JD Aisbet, Alex & Jessica

DATE: 9/9/01
 SHOW: Mid-Michigan RBA
 WHERE: Ionia, MI
 JUDGE: Dr. Chris Hayhow
 DUTCH: 86
 BOB: Black SB Stump, Steven
 BOS: Choc JD Moll, Greg
 Black: 32 SB Stump, Steven
 Blue: 22 JB Moll, Greg
 Gray: 11 SD Stump, Steven
 Choc: 5 JD Moll, Greg
 Steel: 5 JD Non-Member
 Tort: 11 JB Antonelli, Rachel

DATE: 9/15/01
 SHOW: Illinois RBA
 WHERE: Springfield, IL
 JUDGE: Ron Riddle
 DUTCH: 27
 BOB: Gray JD Non-Member
 BOS: Blue SB Non-Member
 Black: 12 JB Non-Member
 Blue: 4 SB Non-Member
 Gray: 9 JD Non-Member
 Steel: 2 JD Craig, Haley

DATE: 9/15/01
 SHOW: North Country R&CBA
 WHERE: Morrisville, NY
 JUDGE: Frank DeMastro
 DUTCH: 5
 BOB: Black JD Non-Member
 BOS: Black SB Non-Member
 Black: 3 JD Non-Member
 Blue: 1 SB Non-Member
 Tort: 1 SB Non-Member

DATE: 9/15/01
 SHOW: Florida State RBA
 WHERE: Orlando, FL
 JUDGE: David Somers
 DUTCH: 21
 BOB: Black SB Non-Member
 BOS: Tort JD Non-Member
 Black: 9 SB Non-Member
 Blue: 6 SD Non-Member
 Gray: 2 JD Non-Member
 Choc: 1
 Steel: 1 SD Non-Member
 Tort: 2 JD Non-Member

DATE: 9/15/01
 SHOW: River Valley RC
 WHERE: South Bend, IN
 JUDGE: John Soper
 DUTCH: 15
 BOB: Blue JB Non-Member
 BOS: Steel JD Non-Member
 Black: 5 SB Non-Member
 Blue: 2 JB Non-Member
 Gray: 3 JD Non-Member
 Choc: 1 SD Non-Member
 Steel: 4 JD Non-Member



Help out the Youth Breeders with your time and quality rabbits.

DATE: 9/15/01
SHOW: Rochester Fair Assoc.
WHERE: Rochester, NH
JUDGE: Paul Jurgelonis
DUTCH: 6
BOB: Tort JD Provost, Renee
BOS: Tort SB Provost, Renee
Black: 2 SB Provost, Renee
Blue: 1 SD Provost, Renee
Tort: 3 JD Provost, Renee

DATE: 9/15/01
SHOW: Hoosier Dutch RC
WHERE: South Bend, IN
JUDGE: Bruce Ormsby
DUTCH: 27
BOB: Steel SD Non-Member
BOS: Tort JB Slack, Kelli
Black: 9 SD Slack, Kelli
Blue: 4 JB Slack, Kelli
Gray: 4 SD Non-Member
Choc: 1 SD Non-Member
Steel: 5 SD Non-Member
Tort: 4 JB Slack, Kelli

DATE: 9/15/01
SHOW: National Cattle Congress
WHERE: Waterloo, IA
JUDGE: Eric Mixdorf
DUTCH: 14
BOB: Blue SD Weiersheuser, Tamber
BOS: Blue SB Weiersheuser, Tamber
Black: 6 SD Weiersheuser, Tamber
Blue: 4 SD Weiersheuser, Tamber
Gray: 4 JD Weiersheuser, Tamber

DATE: 9/15/01
SHOW: Washington Co RC
WHERE: Brenham, TX
JUDGE: Maurice Etter
DUTCH: 15
BOB: Black SB Tucker, Desire
BOS: Choc SD Tucker, Charisma
Black: 8 SB Tucker, Desire
Blue: 5 SB Moerbe, Chris
Choc: 2 SB Tucker, Charisma

DATE: 9/15/01
SHOW: High Desert Hop
WHERE: Redmond, OR
JUDGE: Judy Paris
DUTCH: 18
BOB: Tort SB Non-Member
BOS: Tort SD Non-Member
Black: 7 SB Non-Member
Blue: 4 SB Non-Member
Choc: 2 SD Non-Member
Tort: 5 SB Non-Member

DATE: 9/15/01
SHOW: Big Valley RA-Show B
WHERE: Stockton, CA
JUDGE: Doug King
DUTCH: 22
BOB: Tort SB Non-Member
BOS: Tort JD Non-Member
Black: 7 SD Nichols, Amanda
Blue: 4 JB Non-Member
Gray: 1 SD Non-Member
Choc: 4 SD Non-Member
Steel: 2 SD Non-Member
Tort: 4 SB Non-Member

DATE: 9/15/01
SHOW: Big Valley RA-Show A
WHERE: Stockton, CA
JUDGE: Chris Zenny
DUTCH: 25
BOB: Blue JB Non-Member
BOS: Steel SD Non-Member
Black: 7 SD Nichols, Amanda
Blue: 7 JB Non-Member
Gray: 1 SD Non-Member
Choc: 4 SB Non-Member
Steel: 2 SD Non-Member
Tort: 4 SB Non-Member

DATE: 9/15/01
SHOW: Decatur RBA
WHERE: Monroe, GA
JUDGE: Ray Brewer
DUTCH: 7
BOB: Black SD Non-Member
BOS: Black SB Non-Member
Black: 4 SD Non-Member
Blue: 2 SB Non-Member
Steel: 1 SB Non-Member

DATE: 9/15/01
SHOW: Lima RBA
WHERE: Lima, OH
JUDGE: Terry Fender
DUTCH: 110
BOB: Black JD Lape, Cody & Danny
BOS: Blue JB Moll, Greg
Black: 44 JD Lape, Cody & Danny
Blue: 27 JB Moll, Greg
Gray: 16 SD Kline, Megan
Choc: 5 JD Moll, Greg
Steel: 6 JD Gerhart, Adrienne & Mac
Tort: 12 SD Lape, Cody & Danny

DATE: 9/16/01
SHOW: Noble Co 4-H RAC
WHERE: Kendallville, IN
JUDGE: George Raisor
DUTCH: 38
BOB: Blue JB Moll, Greg
BOS: Black JD Moll, Greg
Black: 13 JD Moll, Greg
Blue: 13 JB Moll, Greg
Gray: 5 JB Marti, Gary
Choc: 2 JD Moll, Greg
Steel: 1 SB Non-Member
Tort: 4 SD Moll, Greg

DATE: 9/16/01
SHOW: NE Dutch RC
WHERE: Goshen, CT
JUDGE: John Grimm
DUTCH: 6
BOB: Tort JD Provost, Renee
BOS: Tort SB Provost, Renee
Black: 2 JB Provost, Renee
Blue: 1 SD Provost, Renee
Tort: 3 JD Provost, Renee

DATE: 9/20/01
SHOW: Yavapai Co Fair
WHERE: Prescott Valley, AZ
JUDGE: Bob Peterson
DUTCH: 1
BOB: Black SD Non-Member
BOS:
Black: 1 SD Non-Member

DATE: 9/21/01
SHOW: LA County Fair
WHERE: Pomona, CA
JUDGE: Randy Shumaker
DUTCH: 11
BOB: Black SD Non-Member
BOS: Black JB Non-Member
Black: 3 SD Non-Member
Blue: 2 SB Non-Member
Steel: 4
Tort: 2 SD Non-Member

DATE: 9/22/01
SHOW: Niagara Frontier RC
WHERE: Hamburg, NY
JUDGE: Mike D'Amico
DUTCH: 38
BOB: Gray JB Russ, Renee
BOS: Choc SD Russ, Rachael
Black: 9 SB Russ, Renee
Blue: 5 SB Russ, Renee
Gray: 9 JB Russ, Renee
Choc: 8 SB Russ, Renee
Steel: 2 SB Non-Member
Tort: 5 SB Non-Member

DATE: 9/22/01
SHOW: Carroll Co 4-H R&CC
WHERE: Westminster, MD
JUDGE: Dick Kuehnle
DUTCH: 51
BOB: Blue JB Grisez, Ashley
BOS: Black SD Wickerham, Janet
Black: 14 SB Grisez, Ashley
Blue: 6 JB Grisez, Ashley
Gray: 12 JD Wickerham, Janet
Choc: 5 SD Grisez, Ashley
Steel: 6 SB Grisez, Ashley
Tort: 8 SD Grisez, Ashley

DATE: 9/22/01
SHOW: Auto City RBA
WHERE: Ann Arbor, MI
JUDGE: Mark Roller
DUTCH: 115
BOB: Blue SD Lape, Cody & Danny
BOS: Black SB Non-Member
Black: 41 SB Non-Member
Blue: 33 SD Lape, Cody & Danny
Gray: 7 JB Stump, Steven
Choc: 15 JD Moll, Greg
Steel: 7 JB Stump, Steven
Tort: 12 JB Antonelli, Rachel

DATE: 9/22/01
SHOW: Wabash-Erie Canal RC
WHERE: Logansport, IN
JUDGE: Mike Young
DUTCH: 19
BOB: Gray JD Non-Member
BOS: Blue JB Witt, Matthew
Black: 8 JD Witt, Ashley
Blue: 1 JB Witt, Matthew
Gray: 5 JD Non-Member
Choc: 2 SB Non-Member
Steel: 2 SB Non-Member
Tort: 1 SD Non-Member

DATE: 9/22/01
SHOW: W. Cent. Missouri 4-H YC
WHERE: Harrisonville, MO
JUDGE: David Kroenke
DUTCH: 11
BOB: Blue JD Jackson, David
BOS: Black SB Non-Member
Black: 6 SB Non-Member
Blue: 3 JD Jackson, David
Gray: 2 SB Jackson, David

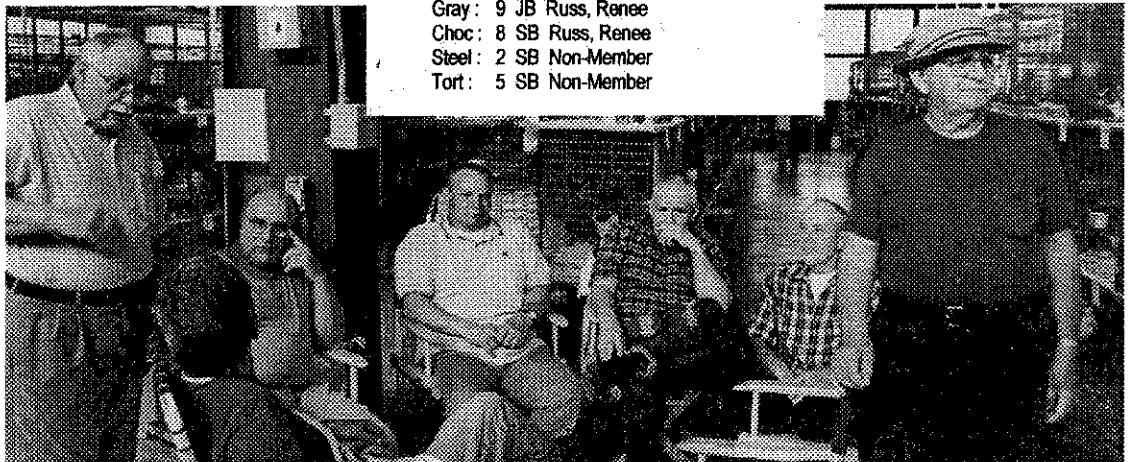

DATE: 9/22/01
SHOW: Sunrise Youth RBA-Show #1
WHERE: Santa Maria, CA
JUDGE: Randy Shumaker
DUTCH: 37
BOB: Black SB Non-Member
BOS: Black JD Non-Member
Black: 14 SB Non-Member
Blue: 10 JD Non-Member
Gray: 5 JD Non-Member
Steel: 8 SD Allen, Jennifer

DATE: 9/22/01
SHOW: Four Courners RBA-Show #1
WHERE: Cortez, CO
JUDGE: Katy Saul
DUTCH: 19
BOB: Black SD Brown, Kassie
BOS: Gray SB Brown, Kassie
Black: 7 SD Brown, Kassie
Gray: 6 SD Brown, Kassie
Steel: 1 JD Gadilauskas, Lucy
Tort: 5 SD Cochran, Jennifer &

DATE: 9/22/01
SHOW: Sunrise Youth RBA-Show #2
WHERE: Santa Maria, CA
JUDGE: Chris Zemny
DUTCH: 29
BOB: Steel SB Allen, Jennifer
BOS: Steel SD Allen, Jennifer
Black: 11 SB Allen, Jennifer
Blue: 5 JD Non-Member
Gray: 5 JD Non-Member
Steel: 8 SB Allen, Jennifer

DATE: 9/22/01
SHOW: Penn-Ohio RB
WHERE: Randolph, OH
JUDGE: Tim Branham
DUTCH: 80
BOB: Gray JB Kline, Megan
BOS: Gray SD Non-Member
Black: 33 JB Bickelhaupt, Katie
Blue: 11 JD Kline, Megan
Gray: 18 JB Kline, Megan
Choc: 6 JD Kline, Megan
Tort: 12 JD Saunier, Rachel &

DATE: 9/22/01
SHOW: Michigan Dutch RC
WHERE: Ann Arbor, MI
JUDGE: Karl Ehnis
DUTCH: 121
BOB: Blue SD Lape, Cody & Danny
BOS: Black SB Stump, Steven
Black: 40 JD Lape, Cody & Danny
Blue: 31 SD Lape, Cody & Danny
Gray: 8 JB Antonelli, Rachel
Choc: 16 JD Moll, David
Steel: 7 SB Non-Member
Tort: 19 SD Moll, Greg

DATE: 9/22/01
SHOW: Fox Valley RC
WHERE: Weyauwega, WI
JUDGE: Stan Freed
DUTCH: 68
BOB: Black JD Horn, Kyle & Tori
BOS: Tort SB Aisbet, Alex & Jessica
Black: 22 JD Horn, Kyle & Tori
Blue: 16 SD Non-Member
Gray: 3 SD Horn, Kyle & Tori
Choc: 15 JD Pease, Courtney
Tort: 12 JD Aisbet, Alex & Jessica

DATE: 9/22/01
SHOW: Four Corners RBA-Show #2
WHERE: Cortez, CO
JUDGE: Joe Lugo
DUTCH: 17
BOB: Black SD Brown, Kassie
BOS: Black SB Non-Member
Black: 7 SD Brown, Kassie
Gray: 5 SD Brown, Kassie
Tort: 5 SD Cochran, Jennifer &

DATE: 9/22/01
SHOW: Portage Co R&CBA
WHERE: Randolph, OH
JUDGE: Kevin Bogan
DUTCH: 80
BOB: Black SB Kline, Megan
BOS: Gray SD Bickelhaupt, Katie
Black: 36 SB Kline, Megan
Blue: 11 SB Kline, Megan
Gray: 17 SD Bickelhaupt, Katie
Choc: 5 SB Kline, Megan
Tort: 11 SB Kline, Megan

DATE: 9/22/01
SHOW: OK State RBA
WHERE: Oklahoma City, OK
JUDGE: CM Carol
DUTCH: 3
BOB: Black SB Non-Member
BOS: Black SD Non-Member
Black: 3 SB Non-Member

DATE: 9/22/01
SHOW: South Jersey R&CBA
WHERE: Mullica Hill, NJ
JUDGE: Roger Cota
DUTCH: 12
BOB: Black SB Riehl, Brittany
BOS: Blue SD Non-Member
Black: 6 SB Riehl, Brittany
Blue: 2 SD Non-Member
Tort: 4 SB Non-Member

DATE: 9/23/01
SHOW: Mid Ohio RBA
WHERE: Circleville, OH
JUDGE: Tim Branham
DUTCH: 12
BOB: Black JB Bogan, Kevin & Vicki
BOS: Gray SD Paul, Rachael &
Black: 3 JB Bogan, Kevin & Vicki
Blue: 5 SB Non-Member
Gray: 2 SD Paul, Rachael & Maddy
Steel: 1 SD Paul, Rachael & Maddy
Tort: 1 SD Paul, Rachael & Maddy

DATE: 9/23/01
SHOW: Columbus RBA
WHERE: Circleville, OH
JUDGE: Bill Patrick
DUTCH: 14
BOB: Blue JD Non-Member
BOS: Black JB Non-Member
Black: 6 JB Non-Member
Blue: 4 JD Non-Member
Gray: 2 SD Paul, Rachael & Maddy
Steel: 1 SD Paul, Rachael & Maddy
Tort: 1 SD Paul, Rachael & Maddy

DATE: 9/23/01
SHOW: Sandusky Valley RB
WHERE: Tiffin, OH
JUDGE: Dave Hauser
DUTCH: 104
BOB: Blue SB Kline, Megan
BOS: Black SD Kline, Megan
Black: 41 SD Kline, Megan
Blue: 28 SB Kline, Megan
Gray: 14 JB Kline, Megan
Choc: 5 JD Moll, Greg
Tort: 16 SB Kline, Megan

DATE: 9/23/01
SHOW: Washington Co RBA
WHERE: Washington, PA
JUDGE: Dale Boroff
DUTCH: 73
BOB: Black SB Russ, Renee
BOS: Black JD Non-Member
Black: 18 SB Russ, Renee
Blue: 15 SD Grisez, Ashley
Gray: 10 JB Russ, Renee
Choc: 18 SB Grisez, Ashley
Steel: 5 SB Grisez, Ashley
Tort: 7 SD Grisez, Ashley

DATE: 9/23/01
SHOW: Cumberland Co RBA
WHERE: Cumberland, ME
JUDGE: Paul Jurgelonis
DUTCH: 7
BOB: Tort JD Provost, Renee
BOS: Tort SB Provost, Renee
Black: 2 SB Provost, Renee
Blue: 1 SD Provost, Renee
Choc: 1 JB Non-Member
Tort: 3 JD Provost, Renee

DATE: 9/23/01
SHOW: Fox Valley RC
WHERE: Weyauwega, WI
JUDGE: Marv Wunderlin
DUTCH: 76
BOB: Blue JD Horn, Kyle & Tori
BOS: Black SB Field, Krystie
Black: 24 JD Horn, Kyle & Tori
Blue: 16 JD Horn, Kyle & Tori
Gray: 5 JD Non-Member
Choc: 16 JD Pease, Courtney
Steel: 2 SD Non-Member
Tort: 13 SD Non-Member

DATE: 9/29/01
SHOW: South Dakota RBA
WHERE: Huron, SD
JUDGE: Ron LaFrenz
DUTCH: 10
BOB: Black SD Non-Member
BOS: Tort JB Non-Member
Black: 4 SD Non-Member
Blue: 1 JB Non-Member
Tort: 5 JB Non-Member

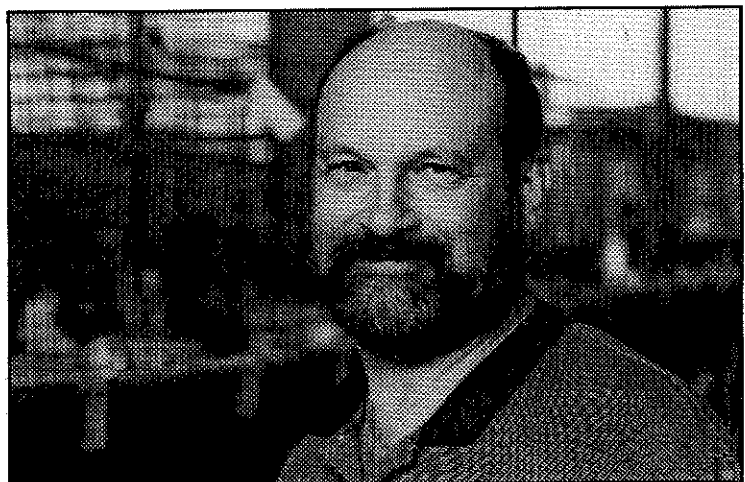

DATE: 9/29/01
SHOW: Minnesota State RBA
WHERE: Eik River, MN
JUDGE: Eric Mixdorf
DUTCH: 91
BOB: Steel SD Wayne, Tiffany
BOS: Gray SB Wayne, Tiffany
Black: 32 SD Wayne, Tiffany
Blue: 17 SD Woodfill, Steffi
Gray: 11 SB Wayne, Tiffany
Choc: 10 SD Wayne, Tiffany
Steel: 9 SD Wayne, Tiffany
Tort: 12 SD Wayne, Tiffany

DATE: 9/29/01
SHOW: Sandburr RA
WHERE: Argos, IN
JUDGE: Michael Young
DUTCH: 10
BOB: Gray JD Non-Member
BOS: Gray SB Non-Member
Black: 2 JD Non-Member
Gray: 4 JD Non-Member
Choc: 1 SB Non-Member
Steel: 2 SB Non-Member
Tort: 1 SD Hunter, D, D, Z & Z

DATE: 9/29/01
SHOW: Johnson Co RBA
WHERE: Killeen, TX
JUDGE: Bob Lawrence
DUTCH: 19
BOB: Tort JD Non-Member
BOS: Steel JB Non-Member
Black: 8 SB Non-Member
Blue: 5 JB Non-Member
Gray: 3 SD Non-Member
Steel: 2 JB Non-Member
Tort: 1 JD Non-Member

DATE: 9/29/01
SHOW: W Puget Sound R&CC
WHERE: Bremerton, WA
JUDGE: Patsy Butcher
DUTCH: 16
BOB: Gray SD Non-Member
BOS: Choc SB Non-Member
Black: 3 JD Non-Member
Blue: 4 SB Non-Member
Gray: 8 SD Non-Member
Choc: 1 SB Non-Member

DATE: 9/29/01
SHOW: Delaware Valley RBA
WHERE: Leesport, PA
JUDGE: Bonnie Burdick
DUTCH: 20
BOB: Black SD Wickerham, Janet
BOS: Steel SB Graybeal, Zachary &
Black: 5 SD Wickerham, Janet
Blue: 1 SD Graybeal, Zachary &
Gray: 3 SD Graybeal, Zachary &
Choc: 3 SB Graybeal, Zachary &
Steel: 6 SD Graybeal, Zachary &
Tort: 2 JB Non-Member

DATE: 9/29/01
SHOW: North Louisiana RA
WHERE: Haynesville, LA
JUDGE: Frank Farrow
DUTCH: 32
BOB: Tort JB Young, Daniel
BOS: Black SD Non-Member
Black: 10 JB Neagle, Tyler
Blue: 3 SD Tucker, Charisma
Gray: 3 JB Non-Member
Choc: 6 SB Non-Member
Steel: 1 SB Non-Member
Tort: 9 JB Young, Daniel

DATE: 9/29/01
SHOW: Southwest RBA
WHERE: Killeen, TX
JUDGE: Tonna Thomas
DUTCH: 17
BOB: Blue JD Rudd, Sarah
BOS: Black SB Rudd, Sarah
Black: 7 SB Rudd, Sarah
Blue: 5 JD Rudd, Sarah
Gray: 2 SD Non-Member
Steel: 2 SD Non-Member
Tort: 1 JD Non-Member

DATE: 9/29/01
SHOW: Clark Co Hippity Hop 4-H RC
WHERE: Charlestown, IN
JUDGE: Bruce Ormsby
DUTCH: 7
BOB: Black JD Hardy, Alyssa
BOS: Black SB Hardy, Alyssa
Black: 4 JD Hardy, Alyssa
Blue: 1 SD Hardy, Alyssa
Tort: 2 JD Non-Member

DATE: 9/29/01
SHOW: SE Tennessee RBA
WHERE: Chattanooga, TN
JUDGE: Dr Stephen Roush
DUTCH: 25
BOB: Blue JD Gilpin, Diana
BOS: Black SB Gilpin, Diana
Black: 10 SB Gilpin, Diana
Blue: 5 JD Gilpin, Diana
Gray: 5 JB Gilpin, Diana
Choc: 2 SB Non-Member
Steel: 3 SD Gilpin, Diana

DATE: 9/29/01
SHOW: Clark Co Hippity Hop 4-H RC
WHERE: Charlestown, IN
JUDGE: Bill Gendren
DUTCH: 7
BOB: Blue SD Hardy, Alyssa
BOS: Black SB Hardy, Alyssa
Black: 4 JD Hardy, Alyssa
Blue: 1 SD Hardy, Alyssa
Tort: 2 JD Non-Member

DATE: 9/29/01
SHOW: N. Central Michigan RBA
WHERE: Midland, MI
JUDGE: Jeremy Watmuff
DUTCH: 81
BOB: Black JD Stump, Steven
BOS: Steel SB Stump, Steven
Black: 27 JD Stump, Steven
Blue: 28 JB Moll, Greg
Gray: 5 SD Stump, Steven
Choc: 5 JD Moll, Greg
Steel: 3 SB Stump, Steven
Tort: 13 JB Moll, Greg

DATE: 9/29/01
SHOW: Tulsa State Fair
WHERE: Tulsa, OK
JUDGE: Bobby Walker
DUTCH: 13
BOB: Black SB Barney, Jordan
BOS: Black SD Non-Member
Black: 11 SB Barney, Jordan
Gray: 2 SB Barney, Bethany

DATE: 9/29/01
SHOW: Blue Ridge R&CC
WHERE: Charles Town, WV
JUDGE: Gary Fellers
DUTCH: 39
BOB: Gray SD Non-Member
BOS: Blue SB Grisez, Ashley
Black: 5 SB Grisez, Ashley
Blue: 8 SB Grisez, Ashley
Gray: 6 SD Non-Member
Choc: 5 SB Grisez, Ashley
Steel: 7 SB Grisez, Ashley
Tort: 8 SB Non-Member

DATE: 9/30/01
SHOW: Winn Forest RC
WHERE: Belvidere, IL
JUDGE: Sue Deitzman
DUTCH: 1
BOB: Black SB Non-Member
BOS:
Black: 1 SB Non-Member

DATE: 9/30/01
SHOW: Van Wert RBA
WHERE: Van Wert, OH
JUDGE: Bill Patrick
DUTCH: 141
BOB: Blue JB Moll, Greg
BOS: Steel JD Gerhart, Adrienne &
Black: 45 JB Weber, Brian
Blue: 33 JB Moll, Greg
Gray: 27 JB Kline, Megan
Choc: 12 JD Moll, Greg
Steel: 8 JD Gerhart, Adrienne & Mac
Tort: 16 SD Moll, Greg

DATE: 9/30/01
SHOW: Huron Co RBA
WHERE: Norwalk, OH
JUDGE: Howard Keller
DUTCH: 35
BOB: Black SD Bickelhaupt, Katie
BOS: Black SB Bickelhaupt, Katie
Black: 18 SD Bickelhaupt, Katie
Blue: 4 SD Saunier, Rachel & Daniel
Gray: 6 SD Bickelhaupt, Katie
Steel: 2 SB Canfield, Kelly & Kartie
Tort: 5 JB Saunier, Rachel & Daniel

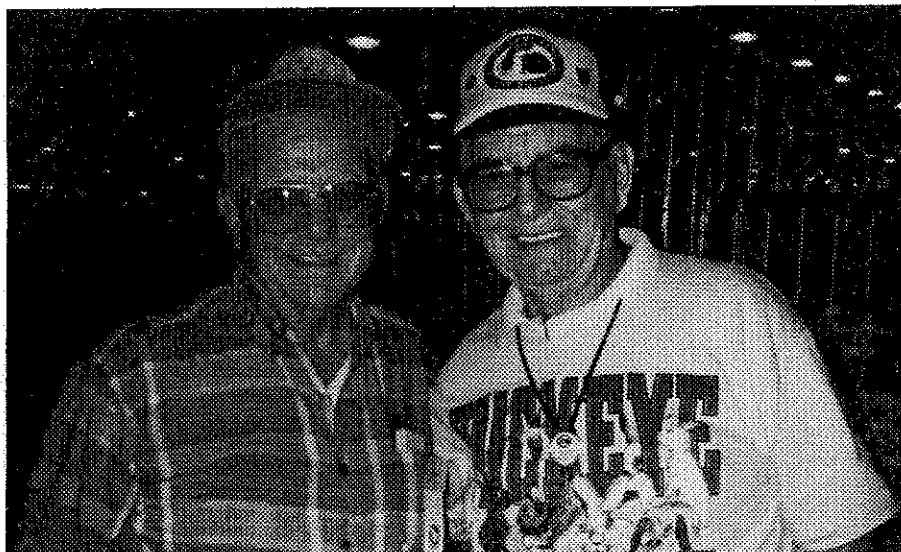

DATE: 9/30/01
SHOW: Hoosier Dutch RC
WHERE: Van Wert, OH
JUDGE: Terry Fender
DUTCH: 121
BOB: Black SD Kline, Megan
BOS: Gray SB Non-Member
Black: 40 SD Kline, Megan
Blue: 32 JD Kline, Megan
Gray: 16 JD Gerhart, Adrienne &
Choc: 9 JD Moll, Greg
Steel: 9 JD Gerhart, Adrienne & Mac
Tort: 15 JD Non-Member

DATE: 9/30/01
SHOW: Top of Ohio North Coast RC
WHERE: Norwalk, OH
JUDGE: Brian Hartzell
DUTCH: 34
BOB: Gray SD Bickelhaupt, Katie
BOS: Gray SB Bickelhaupt, Katie
Black: 17 SD Bickelhaupt, Katie
Blue: 4 SD Bickelhaupt, Katie
Gray: 6 SD Bickelhaupt, Katie
Steel: 2 SB Canfield, Kelly & Karie
Tort: 5 JB Saunier, Rachel & Daniel

DATE: 10/6/01
SHOW: Iowa State Dutch Club
WHERE: Des Moines, IA
JUDGE: Brent Rice
DUTCH: 35
BOB: Choc JB Non-Member
BOS: Blue JD Non-Member
Black: 10 JD Non-Member
Blue: 2 JD Non-Member
Gray: 4 SB Wayne, Tiffany
Choc: 4 JB Non-Member
Steel: 6 JD Non-Member
Tort: 9 SD Wayne, Tiffany

DATE: 10/6/01
SHOW: Tri Co RBA
WHERE: Jefferson, WI
JUDGE: Cindy Steloh
DUTCH: 42
BOB: Choc JD Pease, Courtney
BOS: Black SB Aisbet, Alex & Jessica
Black: 17 SB Aisbet, Alex & Jessica
Blue: 9 SB Aisbet, Alex & Jessica
Choc: 11 JD Pease, Courtney
Tort: 5 JD Aisbet, Alex & Jessica

DATE: 10/6/01
SHOW: Tri County RBA
WHERE: Jefferson, WI
JUDGE: Gary Grimm
DUTCH: 29
BOB: Choc JD Pease, Courtney
BOS: Choc JB Field, Krystle
Black: 6 JD Pease, Courtney
Blue: 4 SD Non-Member
Gray: 2 JD Non-Member
Choc: 7 JD Pease, Courtney
Steel: 2 SD Non-Member
Tort: 8 JB Non-Member

DATE: 10/6/01
SHOW: Kaw Valley RC
WHERE: Gardner, KS
JUDGE: Don Havlicek
DUTCH: 18
BOB: Tort JD Heins, Jodi
BOS: Gray SB Heins, Jodi
Black: 2 SB Non-Member
Blue: 2 SD Non-Member
Gray: 9 SB Heins, Jodi
Tort: 5 JD Heins, Jodi

DATE: 10/6/01
SHOW: Longs Peak RBA-Show A
WHERE: Loveland, CO
JUDGE: Gene Hoffman
DUTCH: 11
BOB: Blue JB Newlon, Seth
BOS:
Black: 8 JB Newlon, Seth
Blue: 1 JB Newlon, Seth
Choc: 1 JD Non-Member
Tort: 1 SD Cochran, Jennifer &

DATE: 10/6/01
SHOW: Hop 2 It RBA
WHERE: Marshall, MI
JUDGE: John Soper
DUTCH: 98
BOB: Black JD Moll, Greg
BOS: Black SB Stump, Steven
Black: 26 JD Moll, Greg
Blue: 29 SD Moll, Greg
Gray: 8 SB Stump, Steven
Choc: 13 JD Non-Member
Steel: 6 JB Stump, Steven
Tort: 16 SD Non-Member

DATE: 10/6/01
SHOW: TP Dutch Club
WHERE: Opelousas, LA
JUDGE: Arlen Guillory
DUTCH: 18
BOB: Tort JB Young, Daniel
BOS: Tort SD Young, Daniel
Black: 6 JB Non-Member
Blue: 2 SD Young, Daniel
Choc: 1 SB Young, Daniel
Tort: 9 JB Young, Daniel

DATE: 10/6/01
SHOW: Longs Peak RBA-Show B
WHERE: Loveland, CO
JUDGE: Leah Struble-Burnham
DUTCH: 14
BOB: Black SB Farness, Reece
BOS: Black SD Farness, Reece
Black: 10 SB Farness, Reece
Blue: 1 JB Newlon, Seth
Choc: 1 JD Non-Member
Steel: 1 SB Farness, Reece
Tort: 1 SD Cochran, Jennifer &

DATE: 10/6/01
SHOW: Guadalupe Co Fair
WHERE: Sequin, TX
JUDGE:
DUTCH: 0
BOB:
BOS:

DATE: 10/6/01
SHOW: Iowa State RBA
WHERE: Des Moines, IA
JUDGE: Don Jackson
DUTCH: 43
BOB: Blue JD Non-Member
BOS: Choc JB Non-Member
Black: 11 SD Wayne, Tiffany
Blue: 4 JD Non-Member
Gray: 7 SD Non-Member
Choc: 5 JB Non-Member
Steel: 7 JB Non-Member
Tort: 9 SB Wayne, Tiffany

DATE: 10/6/01
SHOW: Harey Hoppers Youth RC
WHERE: Bloomington, IN
JUDGE: Bob Price
DUTCH: 20
BOB: Black SB Hardy, Alyssa
BOS: Blue SD Hardy, Alyssa
Black: 7 SB Hardy, Alyssa
Blue: 3 SD Hardy, Alyssa
Gray: 2 SB Non-Member
Choc: 3 SB Non-Member
Steel: 1 SB Non-Member
Tort: 4 SB Non-Member

DATE: 10/6/01
SHOW: Georgia State R&CA
WHERE: Perry, GA
JUDGE: Dick Allebach
DUTCH: 11
BOB: Black SD Non-Member
BOS: Tort SB Non-Member
Black: 6 SD Non-Member
Blue: 2 SB Non-Member
Choc: 1 JD Capshaw, Deke
Steel: 1 SB Non-Member
Tort: 1 SB Non-Member

DATE: 10/6/01
SHOW: Heart of Ohio
WHERE: Wooster, OH
JUDGE: Cathy Backus
DUTCH: 47
BOB: Blue SD Bickelhaupt, Katie
BOS: Black JB Non-Member
Black: 25 JD Non-Member
Blue: 7 SD Bickelhaupt, Katie
Gray: 4 SD Bickelhaupt, Katie
Choc: 2 SD Pawlak, Matt & Tim
Tort: 9 SB Saunier, Rachel & Daniel

DATE: 10/7/01
SHOW: Blennerhassett RBA
WHERE: Marletta, OH
JUDGE: Eric Ladd
DUTCH: 16
BOB: Black SB Pawlak, Matt & Tim
BOS: Tort SD Peters, Bobby & Becky
Black: 6 SB Pawlak, Matt & Tim
Blue: 5 SB Pawlak, Matt & Tim
Choc: 1 SD Pawlak, Matt & Tim
Tort: 4 SD Peters, Bobby & Becky



DATE: 10/7/01
SHOW: Cuyahoga Co R&CBA
WHERE: Berea, OH
JUDGE: Howard Keller
DUTCH: 87
BOB: Black SD Kline, Megan
BOS: Black JB Bickelhaupt, Katie
Black: 33 SD Kline, Megan
Blue: 10 SB Russ, Renee
Gray: 22 SD Bickelhaupt, Katie
Choc: 10 SB Kline, Megan
Steel: 4 SD Kline, Megan
Tort: 8 JB Saunier, Rachel & Daniel

DATE: 10/13/01
SHOW: Whitetail RBA
WHERE: Gaylord, MI
JUDGE: John Weltvedren
DUTCH: 35
BOB: Tort SB Non-Member
BOS: Black JD Non-Member
Black: 10 JB Non-Member
Blue: 11 SB Non-Member
Gray: 1 JB Non-Member
Choc: 2 SB Non-Member
Steel: 1 SB Non-Member
Tort: 10 SB Non-Member

DATE: 10/20/01
SHOW: Delaware Co RBA
WHERE: Muncie, IN
JUDGE: Tammy Loomis
DUTCH: 30
BOB: Black JB Non-Member
BOS: Gray JD Non-Member
Black: 13 JB Non-Member
Blue: 3 SD Hardy, Alyssa
Gray: 4 SB Witt, Ashley
Choc: 2 SB Non-Member
Steel: 2 SB Non-Member
Tort: 6 JB Tracy, Laura

DATE: 10/20/01
SHOW: West Central RBA
WHERE: Spring Hill, FL
JUDGE: Marvin Cummings
DUTCH: 19
BOB: Blue JB Non-Member
BOS: Steel SD Non-Member
Black: 5 SB Capshaw, Deke
Blue: 2 JB Non-Member
Gray: 3 JD Non-Member
Choc: 2 JD Non-Member
Steel: 2 SD Non-Member
Tort: 5 SD Capshaw, Deke

DATE: 10/7/01
SHOW: Monroe Co RBA
WHERE: Waterloo, IL
JUDGE: Richard Roehr
DUTCH: 7
BOB: Steel SB Non-Member
BOS: Tort JD Non-Member
Black: 3 JB Non-Member
Blue: 1 JB Non-Member
Steel: 1 SB Non-Member
Tort: 2 JD Non-Member

DATE: 10/14/01
SHOW: Ohio Valley RBA
WHERE: Hamilton, OH
JUDGE: Dave Hauser
DUTCH: 44
BOB: Steel SD Gerhart, Adrienne &
BOS: Black SB Weber, Brian
Black: 22 SB Weber, Brian
Blue: 5 JD Gerhart, Adrienne & Mac
Gray: 9 SD Bickelhaupt, Katie
Steel: 6 SD Gerhart, Adrienne & Mac
Tort: 2 SD Paul, Rachael & Maddy

DATE: 10/20/01
SHOW: Borderline RC-Show #1
WHERE: Cambridge, MN
JUDGE: Ron LaFrenz
DUTCH: 65
BOB: Blue SD Woodfill, Steffi
BOS: Tort SB Wayne, Tiffany
Black: 25 JD Chartrand, Heather
Blue: 12 SD Woodfill, Steffi
Gray: 7 JB Wayne, Tiffany
Choc: 7 SD Wayne, Tiffany
Steel: 8 JB Non-Member
Tort: 6 SB Wayne, Tiffany

DATE: 10/21/01
SHOW: Tuscarawas Co RBA
WHERE: Dover, OH
JUDGE: Brian Hartzell
DUTCH: 46
BOB: Black SB Non-Member
BOS: Gray SD Bickelhaupt, Katie
Black: 24 SB Non-Member
Blue: 7 SD Bickelhaupt, Katie
Gray: 5 SD Bickelhaupt, Katie
Choc: 4
Tort: 6 JB Saunier, Rachel & Daniel

DATE: 10/7/01
SHOW: Miami Valley RC
WHERE: Greenville, OH
JUDGE: Chuck Pelham
DUTCH: 53
BOB: Black SB Weber, Brian
BOS: Steel JD Gerhart, Adrienne &
Black: 22 SB Weber, Brian
Blue: 11 JB Lape, Cody & Danny
Gray: 5 JD Gerhart, Adrienne & Mac
Steel: 6 JD Gerhart, Adrienne & Mac
Tort: 9 SD Paul, Rachael & Maddy

DATE: 10/14/01
SHOW: Zanesville RB
WHERE: Zanesville, OH
JUDGE: Al Butler
DUTCH: 35
BOB: Black SB Saunier, Rachel &
BOS: Gray JD Non-Member
Black: 18 SB Saunier, Rachel &
Blue: 5 JB Pawlak, Matt & Tim
Gray: 1 JD Non-Member
Choc: 4 SD Pawlak, Matt & Tim
Tort: 7 SB Non-Member

DATE: 10/20/01
SHOW: Hoosier Dutch RF
WHERE: Muncie, IN
JUDGE: Ron Riddle
DUTCH: 36
BOB: Gray SD Slack, Kelli
BOS: Black JB Non-Member
Black: 13 JB Non-Member
Blue: 4 SD Hardy, Alyssa
Gray: 5 SD Slack, Kelli
Choc: 2 SB Non-Member
Steel: 2 SB Slack, Kelli
Tort: 10 JD Slack, Kelli

DATE: 10/23/01
SHOW: Arizona State Fair
WHERE: Phoenix, AZ
JUDGE: Kimijo Mareska
DUTCH: 6
BOB: Black SB Non-Member
BOS: Choc SD Non-Member
Black: 4 SB Non-Member
Blue: 1 SB Non-Member
Choc: 1 SD Non-Member

DATE: 10/13/01
SHOW: Randolph Co RBA
WHERE: Portland, IN
JUDGE: Ron Riddle
DUTCH: 12
BOB: Gray JD Non-Member
BOS: Steel SB Non-Member
Black: 4 SB Non-Member
Blue: 1 SD Non-Member
Gray: 2 JD Non-Member
Choc: 4 SD Non-Member
Steel: 1 SB Non-Member

DATE: 10/20/01
SHOW: Borderline RC-Show #2
WHERE: Cambridge, MN
JUDGE: Brent Rice
DUTCH: 47
BOB: Choc SD Wayne, Tiffany
BOS: Tort SB Wayne, Tiffany
Black: 18 SB Non-Member
Blue: 7 SD Woodfill, Steffi
Gray: 3 SD Wayne, Tiffany
Choc: 6 SD Wayne, Tiffany
Steel: 8 JD Wayne, Tiffany
Tort: 5 SB Wayne, Tiffany

DATE: 10/20/01
SHOW: Berks Co 4-H R&CC
WHERE: Leesport, PA
JUDGE: Peg Hailey
DUTCH: 18
BOB: Blue SD Graybeal, Zachary &
BOS: Gray SB Sippel, Kristina
Black: 2 SD Graybeal, Zachary &
Blue: 1 SD Graybeal, Zachary &
Gray: 4 SB Sippel, Kristina
Choc: 4 JD Graybeal, Zachary &
Steel: 7 JD Graybeal, Zachary &

DATE: 10/27/01
SHOW: Tri-County RBA-Show A
WHERE: Klein, TX
JUDGE: Frank Farrow
DUTCH: 1
BOB: Blue SB Non-Member
BOS:
Blue: 1 SB Non-Member

DATE: 10/27/01
SHOW: Tri-County RBA-Show B
WHERE: Klein, TX
JUDGE: Mary Crawford
DUTCH: 7
BOB: Tort JD Non-Member

BOS: Gray SE Non-Member
Black: 2
Blue: 2
Gray: 1 SB Non-Member
Tort: 2 JD Non-Member

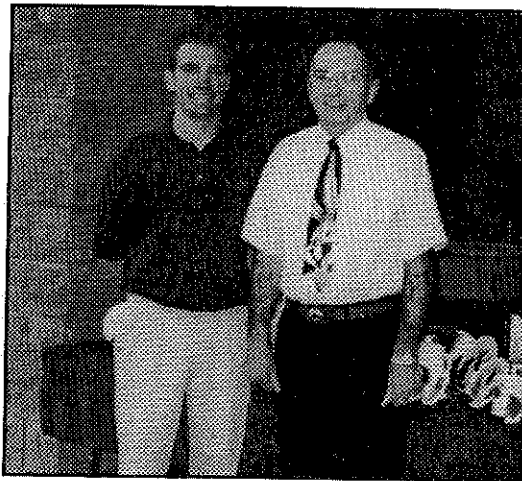

DATE: 10/27/01
SHOW: LA Dutch RC
WHERE: Clinton, LA
JUDGE: Roger Banks
DUTCH: 10
BOB: Black SD Non-Member
BOS: Gray SB Non-Member
Black: 5 SD Non-Member
Blue: 1 SD Non-Member
Gray: 1 SB Non-Member
Tort: 3 SD Non-Member

DATE: 10/27/01
SHOW: Southern Dutch Fanciers
WHERE: Shelby, NC
JUDGE: Stan Freed
DUTCH: 13
BOB: Gray JB Non-Member
BOS: Blue SD Non-Member
Black: 6 SB Non-Member
Blue: 4 SB Non-Member
Gray: 2 JB Non-Member
Choc: 1 SD Non-Member

DATE: 10/27/01
SHOW: LA Dutch RC
WHERE: Clinton, LA
JUDGE: Bobby Crosby
DUTCH: 10
BOB: Black SD Non-Member
BOS: Tort JB Non-Member
Black: 5 SD Non-Member
Blue: 1 SD Non-Member
Gray: 1 SB Non-Member
Tort: 3 JB Non-Member

DATE: 10/27/01
SHOW: Kansas State RBA
WHERE: Hutchinson, KS
JUDGE: Marvin Cole
DUTCH: 41
BOB: Choc SD Hergert, Nicole
BOS: Tort JB Non-Member
Black: 13 SB Non-Member
Blue: 2 JD Bergene, Julie
Gray: 8 SB Non-Member
Choc: 5 SD Hergert, Nicole
Tort: 13 JB Non-Member

DATE: 10/27/01
SHOW: Lakeshore RBA
WHERE: Muskegon, MI
JUDGE: John Weitevreden
DUTCH: 20
BOB: Blue JD Stump, Steven
BOS: Black JB Stump, Steven
Black: 8 JD Stump, Steven
Blue: 5 JD Stump, Steven
Gray: 3 JB Stump, Steven
Steel: 4 JB Stump, Steven

DATE: 10/28/01
SHOW: Busy Bunnies Youth Club
WHERE: Springfield, OH
JUDGE: Bill Patrick
DUTCH: 92
BOB: Blue SB Kline, Megan
BOS: Gray SD Gerhart, Adrienne &
Black: 38 JD Gerhart, Adrienne &
Blue: 18 SB Kline, Megan
Gray: 16 SD Gerhart, Adrienne &
Choc: 2 JD Kline, Megan
Steel: 5 SD Gerhart, Adrienne & Mac
Tort: 13 SB Non-Member

DATE: 11/3/01
SHOW: Rio Grande Valley RA-Show B
WHERE: Albuquerque, NM
JUDGE: Katy Saul
DUTCH: 10
BOB: Black SB Non-Member
BOS: Black JD Brown, Kassie
Black: 6 SB Non-Member
Gray: 3 SD Brown, Kassie
Tort: 1 SD Non-Member

DATE: 11/3/01
SHOW: North Central MO RC
WHERE: Halt, MO
JUDGE: Robert Wallace
DUTCH: 35
BOB: Black JD Non-Member
BOS: Choc JB Non-Member
Black: 22 JD Non-Member
Blue: 5 JD Non-Member
Gray: 2 SD Heins, Jodi
Choc: 1 JB Non-Member
Tort: 5 SD Heins, Jodi

DATE: 11/3/01
SHOW: Medina Co R&CF
WHERE: Lagrange, OH
JUDGE: Brian Hartzell
DUTCH: 81
BOB: Black JD Non-Member
BOS: Gray JB Kline, Megan
Black: 38 JD Non-Member
Blue: 11 SD Bickelhaupt, Katie
Gray: 17 SD Bickelhaupt, Katie
Choc: 4 JD Kline, Megan
Steel: 1 SD Kline, Megan
Tort: 10 JB Saunier, Rachel &

DATE: 11/3/01
SHOW: Rio Grande Valley RA-Show A
WHERE: Albuquerque, NM
JUDGE: James Conyers
DUTCH: 10
BOB: Gray SB Brown, Kassie
BOS: Black SD Non-Member
Black: 6 SB Brown, Kassie
Gray: 3 SB Brown, Kassie
Tort: 1 SD Non-Member

DATE: 11/4/01
SHOW: Medina Co R&CF
WHERE: Medina, OH
JUDGE: Mike D'Amico
DUTCH: 115
BOB: Blue JB Lape, Cody & Danny
BOS: Black JD Non-Member
Black: 41 JD Non-Member
Blue: 26 JB Lape, Cody & Danny
Gray: 24 JB Russ, Renee
Choc: 8 SD Russ, Renee
Steel: 2 SB Machufa, Kyle
Tort: 14 JB Moll, Greg

DATE: 11/10/01
SHOW: Garden State Youth R&CC
WHERE: Pt Pleasant, NJ
JUDGE: Gary Fellers
DUTCH: 6
BOB: Blue JD Riehl, Brittany
BOS: Black SB Riehl, Brittany
Black: 5 SB Riehl, Brittany
Blue: 1 JD Riehl, Brittany

DATE: 11/11/01
SHOW: California Dutch RC
WHERE: Fresno, CA
JUDGE: Scott Williamson
DUTCH: 44
BOB: Blue JD Hooper, Meghan
BOS: Gray SB Johnson, Dusty
Black: 19 JD Hooper, Meghan
Blue: 11 JD Hooper, Meghan
Gray: 3 SB Johnson, Dusty
Choc: 2 SB Johnson, Dusty
Steel: 4 JB Non-Member
Tort: 5 SD Johnson, Dusty

DATE: 11/11/01
SHOW: SW Ohio RBA
WHERE: Lebanon, OH
JUDGE: Ron Riddle
DUTCH: 61
BOB: Gray SB Gerhart, Adrienne &
BOS: Steel SD Gerhart, Adrienne &
Black: 23 SD Gerhart, Adrienne &
Blue: 15 SB Spellmire, Nathan
Gray: 8 SB Gerhart, Adrienne & Mac
Choc: 3 SD Non-Member
Steel: 4 SD Gerhart, Adrienne & Mac
Tort: 8 SB Tracy, Laura

DATE: 11/17/01
SHOW: Coastal State RBA
WHERE: Barlow, FL
JUDGE: David Somers
DUTCH: 12
BOB: Gray SD Non-Member
BOS: Black SB Non-Member
Black: 3 JD Non-Member
Blue: 2 SD Non-Member
Gray: 4 SD Non-Member
Choc: 1 JB Non-Member
Steel: 1 SD Non-Member
Tort: 1 JD Non-Member

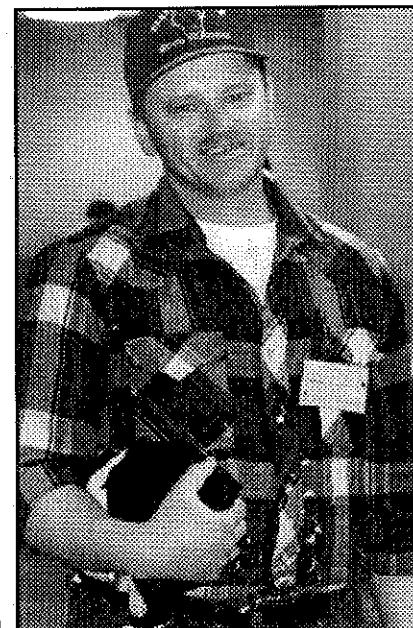

**AMERICAN DUTCH RABBIT CLUB
HALL OF FAME**

Inducted at Greenville, Ohio 1996 NDS

Al Butler Jack Wireman Norma Hart
Barb Butler Anthony Micallef Stan Goeglein
Bill Geitznauer George Parmer Jack Pugh
Anthony Micallef

Inducted at Greenville, Ohio 1997 NDS

Andy Barton Roger Eich

Inducted at Hutchinson, Kansas 1998 NDS

Doreen Bengtson Wenton Carlton
Larry Bengtson Wayne MacKinnon

Inducted at Oshkosh, Wisconsin 1999 NDS

Roger Guetschow Lynn Shaw

Inducted at York, Pennsylvania 2000 NDS

Alan Miller Mike Stinehelfer

Inducted at Springfield, Illinois 2001 NDS

Maxine Parmer Reggie Shull

DR ADS EXPIRING: Rick/Julie Billups, Jill Dobson, Sue Peters, Carol Dangler, Bob Bergene, Greg Gilbert, Louisiana Dutch Rabbit Club, Kevin Hooper

Help out the Dutch Club with your renewal.

THANKS FOR THE NEW ADS AND RENEWALS FOR THIS ISSUE

Sue Strandwitz, Southern Dutch Fanciers, Blythe Dutch, Wenton Carlton, Moll's Rabbitry, John Imes, Bob Bergene, Jeff Andrews

ADRC Show Sanction: Date of Show _____ Open ARBA Code# _____ Youth ARBA Code # _____

Sponsoring Club _____ Show location _____ Secretary Name _____ Ph# _____

Address _____ City _____ State _____ Zip _____ Sanction Fees: Open \$9 Youth \$6. *Apply at least 60 days in advance.* Send to Doreen Bengtson, Sect. Rt 1 Box 95 Lewiston, MN 55952-9720.

MEMBERSHIP APPLICATION

AMERICAN DUTCH RABBIT CLUB

Send to: Doreen Bengtson, Sect.

Route 1 Box 95
Lewiston, MN 55952
(507)864-2103

YEARLY DUES

Youth \$8.00 Single \$10 Husband/Wife \$14 Family \$20

Date _____ 19 _____



I hereby make application for membership in the **AMERICAN DUTCH RABBIT CLUB**. I agree to abide by your Constitution and By-Laws and to further the interest of the **AMERICAN DUTCH RABBIT** in every way possible.

Print Name _____

Youth name(s) for family membership _____

Street Address _____

City _____ State _____ Zip _____ Phone() _____ - _____

Renewal New Recommended by _____

Canadian memberships must add an additional \$5 to cover mailing expenses. **Foreign memberships** must add an additional \$8 to cover mailing expenses. All fees must be in U.S. funds. If you want your Dutch Reporter send to you 1st class, please add \$7.

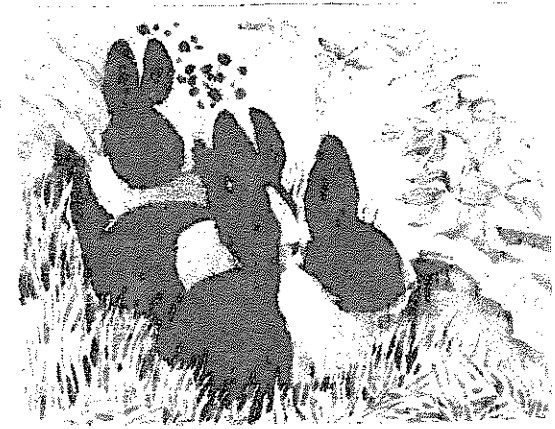

E & S Rabbitry
 2188 S 350 E
 LaPorte, IN 46350

12/01

PETERS' RABBITS



Black, Blue & Chocolate

Penn & Sue Peters
 129 Apple Meadow Lane
 Morgantown, WV 26508 (304)291-0111
 PENNSUE2@AOL.COM

Megan's Dutch Bunch

Specializing in Black, Blue,
 Chocolate & Tortoise

4664 S Co. Rd. 591
 New Riegel, OH 44853
 419-595-2050
 Dennis, Barb & Megan Kline

BOB, Best Jr., BOV Blue & Choc, BOSV Choc, Best
 Breed Display, Best Blue & Choc Display, '99
 ARBA Convention
 Best Fur, Best Black, Blue & Choc Display, Best
 Choc '00 ARBA Convention
 Best Fur '00 NDS

12/02

**JILL'S WILD
 DUTCH BUNCH**



Since
 1975

Pedigreed Registered
 Black Tortoise Harlequin
 JILL E. DOBSON

1299 Barton Rd.
 Eagle Point, OR 97524
 (541)826-4408 email: Jillswlddutch@ccountry.net

<http://jillswlddutchbunch.freehosting.net>

12/01

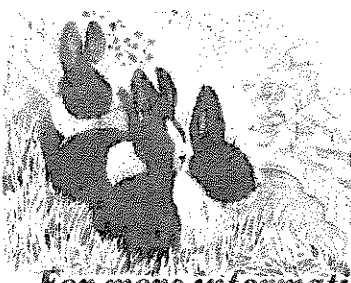

**CARLTON'S
 RABBITRY**
 All Colors

For more information call or write
Wenton Carlton
 14150 N. Hawkeye Dr.
 Tucson, Arizona 85742
 (520) 297-2681

9/03

**Dutch Haven
 Rabbitry**

Sue & Emily Strandwitz
 8495 Co G
 Verona, WI 53593
 (608) 832-1579
 Bunnisoo@aol.com

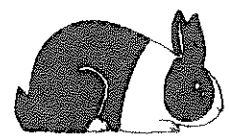

Black
 Blue
 Chocolate
 Tortoise

12/02

THE DUTCH REPORTER
Julia Anderson, Editor
N7558 Boulder Drive
Portage, Wisconsin 53901

PRSRT STD
U.S. Postage
PAID
PERMIT # 211
Winona, MN

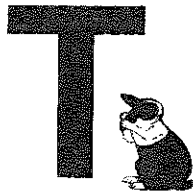
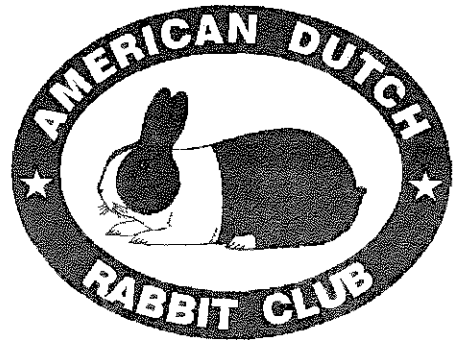

SEND TO:

Empty rectangular box for the recipient's address.

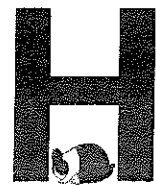

DATED MATERIAL