

Devoted to the interests of
the Dutch Breed
"America's Finest Rabbit"

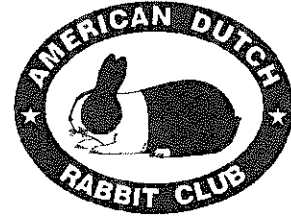

THE DUTCH REPORTER

VOLUME 61 NO 4

Oct/Nov/Dec 2003

2004 ARBA Convention Winners

Open -Eric/Sharon Mixdorf BOB & Mike Smith BOS
Youth-Courtney Pease BOB & Katie Spellmire BOS



Official newsletter of the American Dutch Rabbit Club

www.dutchrabbit.com

BENGTSON'S DUTCH

"In" Dutch
continually
since 1952



24038 Wilson Frontage Drive
Lewiston, MN 55952
(507) 864-2103

3/04

12/04

PETERS' RABBITS



Black, Blue & Chocolate

Penn & Sue Peters
129 Apple Meadow Lane
Morgantown, WV 26508

(304) 291-0111

PENNSUE2@AOL.COM

12/04

Megan's Dutch Hutch



Specializing in Black, Blue, Chocolate, Tortoise & Gray

4664 S. Co. Rd. 591
New Riegel, OH 44853
419-595-2050
klinedutch@aol.com
Dennis, Barb & Megan Kline
ARBA Registrar RR386
ADRC & OSDRC Youth Rep

JILL'S WILD DUTCH BUNCH



Since
1975

Pedigreed Registered
Black Tortoise Harlequin

JILL E. Pfaff

1299 Barton Rd.
Eagle Point, OR 97524
(541) 826-4408 email: jilswiddut@ccountry.net

<http://jilswiddutchbunch.freehosting.net>

12/03



CARLTON'S RABBITRY

All Colors

For more information call or write

Wenton Carlton
14150 N. Hawkeye Dr.
Tucson, Arizona 85742
(520) 297-2681

9/03

Dutch Haven Rabbitry

Sue & Emily Strandwitz

8495 Co G
Verona, WI 53593
(608) 832-1579
Bunnisoo@aol.com



Black
Blue
Chocolate
Tortoise

12/04

PRESIDENT:

Kevin Hooper (2005)
7661 State Route 350
New Vienna, OH 45159
(937)-987-2244 or khoopl@juno.com



VICE-PRESIDENT:

Fran Schettler(2003)
305 Romae Ct.
Danville, CA 94526
(925)-838-8036 or FSchettler@telocity.com

SECRETARY-TREASURER:

Doreen Bengtson (2004)
24038 Wilson Frontage Drive
Lewiston, MN 55952-9720
(507)864-2103
dbengt@acegroup.cc

DISTRICT 1 DIRECTORS:

Greg Gilbert (2003)
PO Box 2949 250 Grandview Dr, SE
Wise, VA 24293
(540)328-5717 or
vadutch@hotmail.com

Rick Billups (2004)
488 Pratt Road
Blanchester, OH 45107
(937)655-8657 jbillups@in-touch.net

Ray Brewer(2005)
PO Box 85
Saluda, SC 29138
mrdutch@earthlink.net

DISTRICT 2 DIRECTORS:

Dawn Schwartz (2004)
14410 W 163rd St
Lockport, IL 60441
(708)301-7752 RadFF@aol.com

Sue Strandwitz (2005)
8495 Co G
Verona, WI 53593
(608) 832-1579
Bunnisoo@aol.com

Tom Dietrich (2003)
2615 Blackmore
Mayville, MI 48744
(989)843-5581

DISTRICT 3 DIRECTORS:

Bob Bergene (2004)
30165 W 154th St
Gardner, KS 66030
(913)88402131
bergene@planetkc.com

Pete Nelsen (2005)
1625 99th Ave SE
Everett, WA 98205
(425)-334-2119
Petersrab@aol.com

Jill Pfaff (2003)
1299Barton Rd
Eagle Point,OR 97524
(541) 826-4408
Jilswlddut@ccountryr.net

www.dutchrabbit.com

DISTRICT 1 STATES:

CT, DE,FL, GA,ME,MD,MA,NH,NJ,NY,NC,OH,PA,RI,SC,VT,VA,WV

DISTRICT 2 STATES:

AL,AR,IL,IN,IA,KY,LA,MI,MN,MS,MO,TN,WI

DISTRICT 3 STATES:

AK,AZ,CA,CO,HI,ID,KS,MT,NE,NV,NM,ND,OK,OR,SD,TX,UT,WA,WY

SWEEPSTAKES OPEN & YOUTH:

Jeffrey Andrews
325 Hamilton St.
Albion, NY 14411
(585)589-4857 or jandrews@2ki.net

PUBLICITY DEPARTMENT:

Angie Aisbet
211Lawndale Ave
Slinger, WI 53086
262-644-6367 rabbitsrus@nconnect.net

DUTCH REPORTER EDITOR:

Julia Anderson
N7558 Boulder Drive
Portage, WI 53901
Phone 608-742-6526 jadredit@palacenet.net
send copy to: Julia.Anderson@wvdl.wisc.edu

DOMESTIC RABBITS REPORTER:

Bob Bergene
30165 W 154th St
Gardner, KS 66030
(913) 884-2131
bergene@planetkc.com

Send by 5th of Feb, April, June, Aug, Oct and Dec

YOUTH REP TO ADRC BOARD

Megan Kline
4664 CR 591
New Riegel, OH 44853
(419) 595-2050 klinedutch@aol.com

ADRC Web Master
Angie Aisbet
211 Lawndale Ave
Slinger, WI 53086
262-644-6367 rabbitsrus@nconnect.net

DR Dealines: Feb 1, May 1, Aug1, Nov 1

2004 Catalog ads due Jan 15 !!

HIGHLIGHTS

Director's Reports pgs 2-5
Local news/Youth happenings pg 6
Election Results pg 7
Dutch as a Fore Father pg 9
Wichita recap pg 9
2003 ARBA Conv-Kansas pg 7
Publicity order form pg 7
Youth News pg 9
Through the years pg 10
2004 Ohio NDS..... pg 10-11
Special Ads pgs 12-17
BOB Winners -the Mixdorfs pg 18
Seller's class pg 19
Convention show report pgs 20-23
Open/Youth standings pgs 24-26
Open Show reports pgs 27-40
Open/Youth special winners pg 41
Youth Show reports pgs 42-47

ADVERTISEMENTS:

Inside covers: Bengtsons, Carlton, Peters, Schettler, Strandwitz, Pfaff, TW Wise, Blythe,Kline,Billups, E & S Rabbitry, Milroy
Kevin Hooper pg 4
MDRC,OSDC, KDRC,LDRC pg 8
Anderson pg 19
Weber's Dutch, Imes pg 27
Bergene pg 29
Denny's Dutch pg 34
The Russ family, Moll's Rabbitry pg 36

ADVERTISING RATES:

	<i>SINGLE ISSUE</i>	<i>YEARLY</i>	<i>TWO Years</i>
Full Page	\$ 30.00	\$120.00	\$210.00
Half Page	\$ 20.00	\$ 80.00	\$140.00
Third Page	\$ 16.00	\$ 65.00	\$115.00
Fourth Page	\$ 12.00	\$ 48.00	\$ 81.00
Yearly Breeder Card	_____	\$ 18.00	\$ 32.00
Judge & Registrar Listing	_____	\$ 12.00	\$ 22.00
Booster Listing	_____	\$ 12.00	\$ 22.00
"FOR SALE" Listing	\$ 10.00		
Inside front/back covers	\$60 for two years, when available		

President's MESSAGE

Many thanks go out to the Kansas crew who hosted the Dutch at the ARBA Convention. Bob Bergene and Rick Lehman headed up the show. Everything was well organized and the banquet was great! Overall, it was a very well run convention.

Congratulations go out to Eric and Sharon Mixdorf who won the open show with a fancy little black junior buck, and to a nice little steel doe of Mike Smiths' who had the Best Opp Dutch. Winners in the open were quite varied. Congratulations to all who placed in the top ten, and to those who just made it to the show! There were quite a few new breeders there who were there to learn, and they seemed to have a good time.

The Youth honors went to Courtney Pease with a nice little black junior doe, while Best Opp was a very solid blue junior buck belonging to Katie Spellmire. The youth show was good size with quite a few very nice animals.

This is one of the only major shows (NDS and ARBA Conventions) where the demand for Dutch seemed to outweigh the supply. Tom Dietrich said the same thing I was thinking, we could have sold 20 more Dutch if we had them for sale.

We had two major items that were discussed at the Board meeting on Sunday evening. The first was the timeliness of the Dutch Reporter, with the second being the breeder listings on the ADRC web page.

We understand it is important to get the DR out on a timely basis. It is not a good situation when we receive the DR with articles talking of an upcoming event, only to have that event a week away, or even passed. We have made a few modifications to our publication schedule. The new deadlines for you to submit articles for the DR, to the DR editor, will be the February 1st, May 1st, August 1st, and November 1st. These will only be 10 days earlier than the old deadline, but it should work with our schedule.

The second item of discussion revolved around the breeders listing on our web page. Angie Aisbet reported that we had nonmembers listing their Dutch on our site. We made two changes here. You are now required to be a member of the ADRC to list your Dutch on the site, and it will cost \$5.00 per calendar year for the listing. Your advertising fee will go to help pay for the site, and will be due at the beginning of January each year. Checks should be made out to the ADRC and sent to Angie Aisbet.

One other item of business was the awarding of the 2005 National Dutch show to the Upper Midwest Dutch Rabbit Club. The show will be held in Manitowoc WI., the last weekend of April. Warren Wiltman put the plans for this show together, and it is one of the most thorough bids we have ever received!

If the show goes as well as the bid, it looks to be fantastic!

I have appointed the following to various Board positions for the 2004 year. Vice-President, Sue Strandwitz, District 1 - Greg Gilbert, VA., District 2 - Warren Wiltman, WI., and District 3 - Jill Pfaff, OR. Greg and Jill were appointed to additional terms, with Sue being moved into the Vice-President position in place of Fran Schettler, who chose not to run again. Warren was appointed to fill Sues' position. It would be great to not have to appoint members to the Board each year, but if we have no one submit a resume for the position by May 1st, then we have no choice.

One topic had much discussion at the General Membership meeting on Wednesday morning. That was the judge selection process for the ARBA Convention shows. Several years ago, the Board voted to go from having the membership vote on the Convention judges, to having a committee appointed by the President, select the judges. This was done because we were voting a couple of years before the show, and the judges we wanted were reserving six or seven years in advance. So the judges we wanted could not commit to judging our Dutch, because they had previously committed elsewhere. The committee put together a system of how to select the judges, and the judges were contacted for the next several years.

The reason this came up was because this year, for the first time in quite a while, we had two judges who do not raise Dutch judging our breed. As you know from showing Dutch, or any other breed for that matter, many breeders question what a judge is picking. Well, you may question what the judge is picking, but if it is a judge who actively raises the breed, you may grumble, but you don't question their choices like you might if they don't raise the breed. There was a petition signed by many of the Dutch breeders who were there, which went along with the discussion at the meeting, stating that the selection committee should include at least one judge who actively raises Dutch as one of our Convention judges. That is the way it is set up for the next several years, except for one. I am working to swap two judges so that we can comply with the wishes of the membership. This is the kind of General membership meeting that we need. One with good discussion that leads to ideas. Thank You!

Lastly, we are coming up on the 75th anniversary of the ADRC. Ohio has the honor of hosting the NDS in our 75th year. We have had good response in variety sponsorships so far, and for that, we thank you! Our final planning meeting is coming up in 10 days, so more details will be made available once they are finalized. We hope you are planning to attend!

Remember, this publication is only as good as the information that YOU submit. So, try to write an article or two in the next year. We have 700 members, so it only takes a few of

you to write something for each issue, and our DR will be much better!

Happy Holidays,



Kevin Hooper, President
New Vienna, Ohio

Sec/Treas MESSAGE

Dear Friends,

Finally finished all the work that came home with me from the Convention. Wichita was beautiful. The Convention was one of the best. Thanks to the Bergene family, Char, Bob and Julie for all the work they put into everything. Thanks also to their adopted son Rick. You all put in long hours and everything went very well. The banquet was well attended, the awards striking, the show set up with the booth and the Dutch all in the same area very handy. The show committee had a few extra \$\$'s after the awards were purchased, so they invested the money in a portable DVD player and raffled it off for a profit that will go to the Convention in 2004. And while we talk about 2004, we look forward to Providence, Rhode Island with the Mark Pecaric & Wayne MacKinnon show. Yes, Mark and Wayne will be heading up the 2004 Convention show and it is not too early to send them your donations to help make the show a success.

You will find a multitude of information in this issue of the DR. The show results from Wichita, Election Results, Board minutes and General Mtg minutes, and financial report to name a few.

Plan now to get to Greenville next spring. The OHIO DUTCH CLUB has some great plans for the spring National Dutch Show. See you there!

It is time for Hall of Fame nominations to be in the works. If you need a form, check your past Dutch Reporters and you will find one. If you don't find it just drop me a note, give me a call, or send me email and I will get one to you. Remember that all forms when completed

go to your District Director. Please give them enough time to get it in to me by the January deadline for 2004 consideration. I try to be very flexible with this project, but if the information doesn't come to me before it is mailed to the committee, I have to hold it until next year. Also, make sure that ALL the information is complete. A nomination with only a name cannot be considered. The committee needs something to work with.

As we approach a new year I look back and remember all my times with my Dutch Club family and thank you all for your support as life brings all of us changes that we need to deal with. All my best for 2004, and see you at the shows.

Doreen Bengtson
Lewiston, Minnesota



PS, Just read the above message again and want to clarify the adopted son Rick.. That would be Rick Lehmann, who has done so many Sellers Class auctions, and countless other things at every show he attends (not to mention BOB at 2002 Conv.) Thanks Rick. DB

District One

NEWS FROM RICK BILLUPS

Well the 2003 ARBA Convention is now history and what a great show it was! The show room was perfect and probably the nicest I have seen in years. Hat's off to Bob, Rick and the rest of the Kansas Team for a job well done. I thought the show went smoothly and very few problems. Congratulations to all the winners in both the Open and Youth.

We also had two good meetings during the Convention. The Board meeting on Sunday night was the most productive meeting in several years and was well attended by the officers. The general meeting on Wednesday was even more impressive with great interaction between members. Make sure to review the minutes from the meeting so you can see

the motions that were passed. Plan now if you would like to run for office and help prepare the ADRC for the future!

The Ohio State Dutch Club is making plans to provide the membership with a memory or two as the host of the 2004 NDS. Remember, this is our 75th Anniversary Show and should be a dandy! Please see the insert in this issue for details on motels, catalogs and most important were to send your donations.

Sorry this note is short but I'm limited on time due to work and the deadline for this issue. I hope everyone has a safe and joyful Holiday.

Rick Billups
Blanchester, Ohio



District Two

NEWS FROM DAWN

Well another GREAT ARBA Convention behind us, this one was in Wichita Kansas. The facility was really nice & with well ventilation! I know because I didn't have to take an allergy pill all week. Congrats to all of the winners! Hat's off to a job well done by Bob Bergene & the whole Kansas crew. Everything seemed to run very smoothly, with great check out, we were on the road by 7:00 am promptly. Which put us home at a decent time to put the rabbits away & get ready for work on Friday. WOW what an outstanding seller's class, thanks to all of the donors & buyers. And of course thanks to Rick for his usual showmanship, it always makes it extra special!

Our directors meeting on Sunday evening went well. I do like this group of people, always a positive attitude & easy to get all in order. I believe we had some good discussions, you can read in the minutes elsewhere in this issue. Hope all of your barns are ready for the cold winter that is ahead of us, stay warm & keep those litters extra toasty.

Dawn Schwartz
Lockport, Illinois



NEWS FROM TOM

Congratulations to Eric and Sharon, Mike on their wins at the convention. I had an enjoyable time there, nothing like the ARBA convention or the national Dutch show.

On the local Michigan front high interest continues in the open and youth Dutch. The winning was spread around no one dominated and fun was had by all.

I worked the Michigan state fair rabbit exhibit for two and a half weeks in August. I had the privilege everyday to welcome the sea of humanity that delighted in rabbits. I had several baby rabbits who were vying for the Guinness book of world records as the most petted-photographed rabbits ever. I listened in amazement to all the pet rabbit stories I heard on a continuous bases from the general public. A half million people visited the fair and most spent time viewing the rabbits. Seems like I talked to all of them.

A lot of the Michigan Dutch club members helped Ed McKinley move his 100 plus cage rabbitry to his new home location, its amazing what can be accomplished when extra hands are available.

*Tom Dietrich
Mayville, Michigan*



District Three

NEWS FROM JILL

Hello Fellow Dutch Fanciers,

The 80th ARBA Convention is now history and another year is nearly over. I was impressed to see an improvement in overall Steel color and would like to hear from breeders what techniques are working for them. The Youth exhibited many fine animals where I was able to purchase a nice pair of juniors from Kenny McDevitt, CA and Julie Bergene, KS for a new family in Colorado. The trio was rounded out with a beautiful Black Sr. Doe from Sue & Penn Peters. Welcome to the Dutch family to Dawn and her 7 year old daughter Mackenzie Condon.

This year I wasn't able to stay till the end of judging but a hearty congratulations to all the winners. A special thank you to my Kansas friends (Briony Barnes & her parents Keith and Sharon, Rick Lehmann and the Bergene family-Bob, Char and Julie) for helping me with hotel accommodations and transportation. The show facility was beautiful and I look forward to making the trip to Wichita again.

In my opinion these shows are more about visiting with fellow breeders, swapping stories and rabbits along with

escaping from our daily routines and seeing a bit of the country too. I was happy to see long time breeders Wayne MacKinnon and Mark Pecaric made the trip from the east coast. This Midwest convention was well represented with breeders from the extreme north and south also. I was pleased to meet breeders I had only communicated with by e-mail and phone. Rhonda Barfield of Texas and her friend Ginny Valentino, along with their sisters made the long trip. Also Sherry Patton and friend traveled from Louisiana just to see the show and purchase breeding stock to take home.

Next year will be the 75th Anniversary of our American Dutch Rabbit Club and "we've come a long way baby". I would have to say women have become a very involved part of our club as judges, leaders and make up a large portion of the active membership.

Our Dutch have changed also with more emphasis on a smother well-rounded animal. I noticed that "topline" was listed on the remark card at ARBA Convention this year. Personally I like the look of the modern Dutch but still feel we need to adjust the point distribution on the standard to reflect more emphasis on type. As a member of the current Dutch Standard Committee I would like to see this as a goal for the 2009 Standard of Perfection. I would like to invite members to contact me with their suggestions

Quality Dutch in all Colors

Kevin **H**ooper

ARBA Judge
President ADRC
Will Ship

2001 NDS - Open Best Dutch - Bred by Rick Billups
Sire was Hooper's KT240
2002 NDS - Open Best Dutch - Bred by Jay Imes
Dam was Hooper's KG468
2002 NDS - Open Best Opp Dutch - Bred by Ed McKinley
Sire was Hooper's KS260
2002 NDS - Youth Best Dutch - Bred by Adrienne & Mac Gearhart
Grand sire on both sides Hooper's KS257
2002 NDS - Youth Runner-Up - Bred by Megan Kline
Sire was Hooper's KT350
2002 NDS - Youth Best Opp Dutch - Bred by Steven Stump
25% Hooper Breeding

Breeding Dutch Since 1975

12/03



7661 State Route 350
New Vienna, OH 45159
(937) 987-2244
khoop1@juno.com

so that in the coming years we can make changes. I realize this has been tried before but hopefully this time all parties will agree on a new point distribution. Personally I would like to see 50 points given to type alone and then adjusting the points allotted to markings accordingly.

Angie Aisbet our new publicity chairperson has been busy getting new merchandise designed to honor 75 years of Dutch shows. President Kevin Hooper and crew will be hosting this event in Greenville, Ohio on April 16-18, 2004. I sincerely hope many of you will be able to attend. I'm sure it will be a great show! I recommend preparing for cold weather as the first time I visited this site in 1996 it snowed and was quite chilly. Nearly 10 years ago this was the re-birth of showing Dutch of colors not recognized by our current six varieties and I would like to encourage breeder to bring out those typy Dutch of Any Other Variety (AOV). I continue to develop a strain of Harlequin and Gold Dutch. In the past there have been outstanding Blue-Gray and Lilac Dutch shown.

I believe it's the challenges and variety in life that keeps us all interested in moving onward.

I look forward to seeing everyone again next year and send my best wishes for good health and happiness for the holiday season.

Sincerely yours in Dutch,

Jill Pfaff

Eagle Point, Oregon



NEWS FROM BOB

Hello from the Heartland, With the Wichita ARBA convention over now, things are pretty quiet here in the Heartland. All of the Kansas local clubs have not scheduled shows this fall due to the National convention, so there is not a whole lot of show activity happening. Coming up in December, the Missouri State Convention will be held the first weekend and the Missouri Dutch Rabbit Club will be putting on a specialty show at that time.

Congratulations go out to the winners at the ARBA convention. The numbers and quality of Dutch were good and made for another great show. Else where in this issue is a recap of the convention, so I will not elaborate further.

It seems strange, when one show is over,

thoughts turn quickly to the next big show. I have been home only a week and already, I am looking in the barn, what I might have for the NDS in Greenville! Now is the time also, to be thinking of taking an ad out in the catalog for next year's NDS and also of possibly sponsoring a variety. It looks like Ohio has it set up so that you can sponsor a variety for \$50.

Have a great Holiday season and best wishes for the coming year.

*Bob Bergene
Gardner, KS*



American Dutch Rabbit Club, Inc.

Financial Report November 1, 2003.

Balance in Checking Account		\$8,932.21
Minus Outstanding checks	\$1,726.14	
Plus Deposits not credited	\$1,928.00	
		\$9,134.07
Contingency Fund		
Balance		\$7,041.86
CD		\$2,846.39
Total		\$9,888.25
Total Funds Available 11/01/2003		\$19,022.32

Catalog ads for the 2004 National Dutch Show in Greenville, Ohio are due by Jan 15, 2004.

Full page- \$40

Inside of covers - \$45

1/2 page \$25

1/4 pg \$15

1/6 page \$10

Send ad requests to:

**Keith Weber 4787 Cotton Run Rd
Hamilton, Ohio 45011**

LOCAL DUTCH NEWS

Regrouping and Refreshing Meeting for the Upper Midwest Dutch Club

January 11, 2004 at Sue Strandwitz's home in Verona, WI. at 1:00 p.m.

Potluck dinner to warm our bellies before the planning begins.

Anyone wanting to join the club is most welcome to attend. We will be discussing coming club specialty show thoughts, NDS 2005 in Manitowoc, WI and election of officers. Come with ideas and an appetite!

Call or email Sue for directions. Hope to see a good turn out!

Phone # -608-832-1579
e-mail - Bunnisoo@aol.com

LOUISIANA HAPPENINGS

LDRC would like to extend it's warmest thanks to all of our exhibitors and visitors for making our Oct. 25th show a success. Our judges were in top form and did a great job of handling lots of quality Dutch.

LDRC members' top wins:

Show A had 106 entries in Open and Youth under Judge Bobby Walker of Arkansas.

Best of Breed Open was Steve Patton with a Black Sr. Doe and **Best Opp. Sex** was Judy Duthu with a Blue Jr. Buck. **Best of Breed Youth** was Drew Patton with a Blue Sr. Buck.

Show B had 105 entries in Open and Youth under Judge William Rome of our home state.

Best Opp Sex Open was Judy Duthu with the same Blue Jr. Buck.

Variety and Fur winners can be viewed on our website:

http://ladutchrabbitclub.homestead.com/LDRC_10_03.html

Congratulations to all of our winners!

We would also like to thank all of the folks who brought so much awesome food and also those who donated to make our raffle special! The Stangas hosted another super specialty show. Robert and Barbara Stanga go the extra mile to make sure everyone feels at home and has a good time and we look forward to the next show there in April.

LDRC's website has been updated with this show's results and sweepstakes points, but more photos taken at the show will be posted when our other photo-taker returns from convention.

Louisiana Dutch Rabbit Club
'Keeping The Competition On The Tables'

Judy Duthu
600 Aragon Rd
Montegu, LA 70377

OHIO NEWS

The Ohio State Dutch Rabbit Club hosted the Fall Dutch show on November 29th in Wilimington, OH. Open BOB went to Kevin and Vicki Bogan with a beautiful black sr doe and BOS went to Mike Smith with a black jr buck which also happened to be the winner of the 2004 ARBA Convention. There were 189 entries with Glen Carr being the judge. Youth BOB went to Becky Bogan with a very nice chocolate jr doe and BOS went to Emily Weaver with a blue jr buck. There were 166 entries with Bill Patrick being the judge. 2003 Dutchman of the Year honors went to Dennis and Barb Kline for Open and Katie Bickelhaupt for Youth. The location and date of the 2004 Spring Dutch show is being changed to the Seneca Co. Fairgrounds in Tiffin, OH with a tentative date of May 29th

Barb Kline
OSDRC Secy/Treas



youth HAPPENINGS

Congratulations to Courtney Pease of Wisconsin and Katie Spellmire of Ohio for winning BOB and BOS at the 2003 ARBA Convention in Wichita, Kansas! They both had very nice animals. It was nice to see more new faces in the youth at the convention. This was the first time that I had traveled west so I did meet some new youth. I hope everybody has been busy getting all of their does bred for the 2004 NDS in Greenville, Ohio! We hope to host one of the biggest and best National Dutch shows ever. We will be having the usual youth royalty, craft and photo contests. Make sure to keep April 16-18, 2004 open to attend the 2004 NDS in honor of the 75th Anniversary of the ADRC! I hope everybody has a Merry Christmas and a Happy New Year and remember there are no better Youth than the Dutch Youth!

Megan Kline
ADRC Youth Rep.

Congratulations to Robbie Hubbard of Circle R Ranch on winning Dutch King at last Spring's NDS.

2003 ADRC Election Results
Nominations for 2007 NDS Judges

Hooper, Kevin	23
Hayhow, Dr Chris	21
Williamson, Dr Scott	14
Carr, Glen	12
Gehr, Richard	10
Bengtson, Erik	8
Grimm, Gary	8
Barnes, Briony	7
Bogan, Kevin	5
Brewer, Ray	5
MacKinnon, Wayne	5
Mixdorf, Eric	5
Barr, Allan	4
Freed, Stan	4
Kuntz, Jacob	4
Patrick, William	4
Stewardson, Mark	4
Carlton, Wenton	3
Grimm, John	3
Rice, Bill	3
Trybus, Fritz	3
Butler, Al	2
Butler, Barb	2
Cole, Marvin	2
Allebach, Richard	1

Bean, Jody	1
D'Amico, Mike	1
Ehnis, Karl, Jr	1
Evertson, Bob	1

Final Ballots for 2005 NDS Judges

Carr, Glen	33
Hooper, Kevin	24
Bengtson, Erik	20
Gehr, Richard	14
Williamson, Dr Scott	14
D'Amico, Mike	11
Bogan, Kevin	10
Grimm, Gary	9
Bergene, Bob	8
Brewer, Ray	8
MacKinnon, Wayne	8
Mixdorf, Eric	4
Kuntz, Jacob	2

Final Ballots for 2006 NDS Judges

Bengtson, Erik	31
Carr, Glen	22
Hooper, Kevin	21
Williamson, Dr Scott	21
D'Amico, Mike	12
Gehr, Dick	12

MacKinnon, Wayne	12
Stewardson, Mark	11
Grimm, Gary	9
Grimm, John	5
Mixdorf, Eric	5
Trybus, Fritz	4

ARBA Convention Sr Judge (2004)

Jones, Pam	80
Hardin, Jeff	79

**Submitted by -
 Election Committee:
 Dennis McAtee, IA
 Eric Mixdorf, IA
 Sharon Mixdorf, IA**



ADRC PUBLICITY ORDER FORM

ITEM	COLOR	SIZE	PRICE
Apron	Kaki or Denim		\$15.00
Arm Patches	Black, Blue or Choc		\$4.50
Cap with Dutch Logo	Blue bill, Green Bill or Maroon Bill		\$9.50
Dutch Lapel Pin	Black, Blue, Choc or Tort		\$2.50
Dutch Coffee Cups			\$9.00
T-shirt youth	Blue or Pink	Sm, Med or Lg	\$8.00
T-shirt adult	White/ Natural, Ash or Sage	Sm, Med, Lg, XL	\$12.50
Long sleeve Gray Polo	Gray	Med, Lg, XL	\$25.00
Long Sleeve Maroon Polo	Maroon	Sm, Med, Lg, XL	\$32.50
Sweatshirt	Red or Ash	Med, Lg, XL	\$22.00
Visors	Blue or Purple		\$11.00
Pedigree Sheets		10 sheets	\$1.50
Full Color Dutch Poster			\$5.00

Sub-Total
15% handling charge
Total
items ordered

Send order to: (Include your Name, Address, City, State, Zip and phone # and e-mail address.)
Angie Aisbet: 211 Lawndale Ave. Slinger, WI 53086
262-644-6367 rabbitsrus@nconnect.net



MICHIGAN DUTCH RABBIT CLUB

OFFICERS:

President: Kevin Doll
Vice Pres: David Boon
Sec/Treas: Carlene Bell

*Fall Specialty Show – Ann Arbor, MI
In conjunction with Auto City
September 27, 2003*

For more information contact:

Carlene Bell, Sec/Treas
4786 Allen
Webberville, MI 48892
bellc@arq.net

12/03

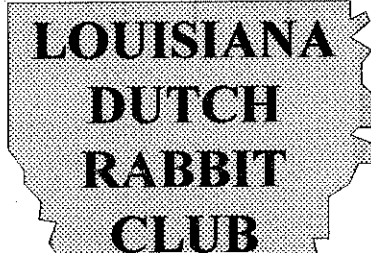

DUES:

Single: 1st yr-\$10
renew-\$5
Husb/Wife: 1st yr-\$12
renew- \$6
Youth: 1st yr- \$6
renew- \$3
Family \$20
renew-\$10

LDRC

est. 1997

President: Barbara Stanga stanga@ix.netcom.com
V-Pres: Sethie Trosclair strosclair@camtel.net
Sec/Treas: Judy Duthu ladutch@internet8.net
600 Aragon Rd Montegut, LA 70377-0526 (985)594-9551
Directors: Joey Boudreaus, Danica Norred & Anthony Duthu

3/04

OHIO STATE DUTCH RABBIT CLUB

Open & Youth Sweepstakes
Two State Specialty Shows per year
Spring: Payback Show
Fall: Trophy Show

OFFICERS:

President: Kevin Hooper
Vice Pres: Ketih Weber
Sec/Treas: Barb Kline
Dir/Editor: Shelly Thompson
Dir: Rick Billups
Dir: Todd Uran



For more information contact:
Barb Kline, Sec/Treas
4664 S Co Rd 591
New Riegel, OH 44853-9738
klinedutch@aol.com

12/04

Kansas Dutch Rabbit Club



2003 Officers

President - Marvin Cole Treasurer - Jack Colborn
Vice President - Daryl Gardner Sect - Nancy Kennedy

Dues - \$ 5 per person/\$8 per family

Show - Dutch Only Picnic Show
June 7, 2003 Wichita, KS



12/04

For more info please contact:
Nancy Kennedy, Secretary
2484 151st Road
Atlanta, KS 67008
nancyk@kcisp.net

The Dutch as a Forefather **By Megan Gottschalk**

The Dutch is one of the oldest breeds of rabbits. A popular belief is that they originated in the 1800's in Holland, but they were actually developed in England. There they were bred for consistency and soon became very popular. Eventually they made their way to the U.S. and were one of the first breeds raised here. For many years, the Dutch competed in numbers with the popular Belgian Hare.

The original Dutch was gray. As the years went on, more colors were developed and recognized. Black, blue, chocolate, gray, steel, and tortoise are now the six recognized varieties of Dutch in the U.S. A lilac will sometimes appear in a litter of chocolates. This variety used to be recognized until the 1960's, when the "any other variety" was dropped. Other possible colors of Dutch include yellow, blue-gray (opal), blue-steel, and harlequin. Most breeders have had a Dutch at one time or another in their rabbit raising career. It is a hardy breed that has been consistently popular at the shows. The Dutch also has had a hand in developing many of the other breeds recognized by the A.R.B.A.

The **Tan** was first found in a tortoise litter of Dutch. The **Polish** began as an albino Dutch. -**Florida Whites** were developed with the use of **New Zealand** white blood added to a Dutch and Polish cross.-The **Netherland Dwarf** was born by crossing Polish with smaller, wild rabbits.-The **Jersey Woolly** by crossing French Angoras with Netherland Dwarfs -A Netherland Dwarf x French Lop baby was bred to an English Lop and more dwarf genes were later added to produce the Holland Lop.-The **American Fuzzy Lop** came from Holland Lops with Angora wool.-The **Mini Rex** is a result of Netherland Dwarf and standard Rex crossbreedings. The broken Mini Rex came from breeding with a Florida White. **Havana's** were found in litters of Dutch in Holland. The Havana helped to create other breeds such as... -The Lilac was developed with the help from a chocolate Havana.-The American Sable also came from the Havana. It is a chinchilla sport that was crossed with a chocolate Havana to create its rich, sepia color. -**Satins** were first found in Havana litters. Their shiny coats were banned from showing because of the unfair advantage. -From the Satin came the **Satin Angora**. This breed was created by crossing fawn French Angoras and copper Satins.

The Dutch a great breed to raise and its markings provide a wonderful challenge. As you can see, without the Dutch, there would only be 32 breeds in the A.R.B.A. Standard of Perfection.

References: A.R.B.A. Official Guidebook to Raising Better Rabbits and Cavies

WICHITA ARBA CONVENTION RECAP

Another ARBA convention has come and gone. Hopefully all that attended had a good time. We extend congratulations to everyone who won...your rabbits beat some very stiff competition. Rick Lehmann and Bob Bergene were the Breed Chairmen (and superintendents, table ram rods, questions answerers and tour guides) for this year's convention. You could say that our heads are still spinning almost a week after the "Big Show" is over. Anyone who has been a Breed Chairmen at a convention knows of what we speak!

At the Dutch breakfast, it looks like the awards were well received. We wanted the awards to very special, so that all the winners would remember this Kansas ARBA convention for years to come. For those who could not attend, the awards were large silver cups for BOB and BOS and aluminum trays for BOV and BOSV. These awards were costly and at one time we were a thousand dollars short of paying for them. But because of the generosity of so many ADRC members, we paid for them and had enough to give cash awards to 1st place winners. And in addition to that, had enough money to buy a portable DVD player to raffle off in the Dutch booth. The raffle was very successful and the proceeds will go to the 2004 convention in Rhode Island. This will be a good start for Chairmen Wayne McKinnon and Mark Pecaric to make Rhode Islands ARBA convention awards even better than this years.

The seller's class at this year's convention was very well received. There were many nice animals consigned, with quite a few does in the consignment. It seems like this year we had more buyers than sellers! This is great and the prices reflected it.

On the last day during check out, one rabbit was left behind,— Co-Chairman Mark Pecaric in his haste to get back home and start his preparation for next year's convention, forgot to take a Black junior doe that he had purchased. The seller will keep it for you till next spring, Mark. Also, Karen Leonard forgot to take her Blue Senior Buck, ASN1 when she left. A check of the pens revealed it was not there, so if anyone knows of the whereabouts of Karen Leonard's Blue buck, ASN1; please get in touch with her.

In summary, we would like to thank all of the ADRC members that helped take comments, work in the booth, carry rabbits and just be helpful throughout the week. This cooperation certainly made it a fun event for both of your breed chairmen. This cooperation is why, — "YOU CAN'T BEAT THE DUTCH"

**RICK LEHMANN
BOB BERGENE
CO-CHAIRMEN**



Through the Years by Tom Dietrich

As having shown Dutch the last twenty five plus years locally and nationally I have numerous experiences that stand out and seem like yesterday. I will share some of these with you. Jack Wireman recently turned 80 years old and seeing his birthday announcement reminded me of the first time I met Jack. It was in the late 1970s at a national show. I was showing a hot shot blue buck and figured to win. Jack mentioned that down the road I would remember all the people, friendships etc, I would make through the rabbits and the blue buck would be forgotten. Being a young whipper-snapper I was thinking what does an old guy like Jack know. (Jack was old even then) I thought I would always remember the blue buck. Through the years Jack had always talked greatly about a chocolate buck I had sold him. Funny thing, now I do not remember the chocolate buck and that hot shot blue buck could have been a blue doe or maybe a black buck. Happy Birthday Jack

Another memory that seems like yesterday was the first time that I met the Bengtson's. I was breed chairman at the 1978 ARBA convention in Saginaw Michigan. Really not knowing what a breed chairman does I was informed by the host club I

was supposed to feed and water the rabbits and plan a banquet. The national Dutch club would do everything else. Seemed real easy as I enjoyed feeding rabbits and we would have the banquet in Frankenmuth a world famous tourist town. I can remember the Bengtson's filing into the Dutch club area. They were eating a carry out chicken dinner; I had a chicken dinner with them. The conversation turned to how the show was going, I mentioned the rabbits were fed and watered and the banquet was at such a time and place. They could see I was wet behind the ears and was sold a bill of goods on what a breed chairman should be doing. They quietly helped organize what would be needed to make the show run smoothly. During the week I did feed and water the rabbits even though most people wanted to feed their own. Our banquet in Frankenmuth was awesome. Also later I did write an article on what a breed chairman should be doing at a national show.

I appreciated the helpfulness and understanding given by the Bengtson's. Little did I know that in the future the little guy with the first name that started with an E and held a baby polish rabbit during the week would be such a breathe of fresh air when I saw he would be judging my Dutch.

2004 NATIONAL DUTCH SHOW

HOTEL INFORMATION

When booking your room, tell them you are with the "National Dutch Rabbit show"

Headquarters - Comfort Inn

(937)316-5252

40 Rooms Blocked until April 1 st

Rate - \$60 + tax

Cancel date is April 14th

(This hotel has an indoor pool.)

Holiday Inn Express

(directly across from the Comfort Inn) (937)548-1328

30 rooms blocked off until April 1 st

Rate - \$71.99 + tax

Greenville Inn

No rooms have been blocked off (800)631-5058 (937)5483613

2004 National Dutch Show
April 16-18, 2004 Greenville, Ohio

The Ohio State Dutch Rabbit Club is honored to be hosting the 2004 National Dutch Show, the year in which we celebrate the 75th anniversary of the American Dutch Rabbit Club!

We will be holding the show at the same locations that the 1996 and 1997 National Dutch shows were held. The building is very large with plenty of natural light. We are planning to have enough coops for 1400 Dutch. If we have more coops than we have entries, then those will be used as sale coops.

We are making a few changes in the schedule so that we may be able to have an easier schedule on Saturday. The showroom will be open to accept rabbits at 9:00 on Friday morning (Thursday night for those that come and help with setup.)

The **Friday night** activities will include the judging of the Fur class. This will open things up a bit at the end the day on Saturday. We will list the exact starting time so that everyone knows whether they should enter or not, based on their time of arrival.

Friday night activities will include the **Ladies Choice Class, AOV** and this year a **Judging Class**, open to all. We will be using a "**No Ear Number**" entry system. Just send in your entry listing two Black Jr Bucks. Select your best two before you leave home, and give us the ear numbers when you arrive. This means no need to substitute!

SELLER'S CLASS - The Seller's Class entries will be accepted only until 10:00 AM on Saturday. Please review the Seller's Class rules and note the limit of two Dutch entered per exhibitor. Plan to enter your seller's class entry upon arrival at the show!

BANQUET - The Banquet will be held in the large area adjacent to the showroom.

HOTEL - When booking your room, tell them you are with the "National Dutch Rabbit Show"

Headquarters - Comfort Inn (937)316-5252 40 rooms blocked until April 1st Rate - \$60 + tax Cancel date is April 14th (This hotel has an indoor pool)

Holiday Inn Express - directly across from the Comfort Inn (937)548-1328 30 rooms blocked off until April 1st Rate - \$71.99 + tax

Greenville Inn - no rooms have been blocked off (800)631-5058 (937)548-3613

DONATIONS - You can sponsor a variety, display, etc. for \$50. This entitles you to a 1/4 page ad in the catalog, as well as your name listed a sponsor on the variety or display trophies. We will also take money donations to be given to the awards of your choice (i.e. Best Senior Overall). When you send your donation, simply list what you want the money used for, or ask it to go where needed. It will then be used to pay for whatever award is needed.

DONATIONS should be made out to the OSDRC and sent to Barb Kline, 4664 S Co Rd 591, New Riegel, Ohio 44853.

CATALOG ADS - Ad prices for the catalog are: Full page \$40, Inside of covers -\$45, 1/2 page \$25, 1/4 page \$15, and 1/6 page (business card size) \$10. Checks should be made out to OSDRC, and ad requests should be sent to KEITH WEBER 4787 Cotton Run Rd, Hamilton, Ohio 45011 AD Deadline is JAN 15, 2003.

THE GREAT DUTCH RAFFLE - Once again this year we will be contacting the Top Dutch Breeders from around the country, and we will hold a Dutch Raffle. This has been highly successful in the past and I expect this one to be the best ever!

SHIPPING - The showroom is located only 40 minutes from the Dayton International Airport (which has some of the lowest rates in the country). No city traffic to deal with, just hop on I-70, then north on St Rt. 49!

Open Superintendent - Kevin Hooper (937)987-2244 email - khoop1@juno.com
Youth Superintendent - Phil Lape (419)238-3906 email - lapedutch@im3.com

Hope everyone can make the show!!

2003 ARBA Convention -
"SPECIAL ADS"
from those that were there

Thanks for coming to Kansas!

The Bergene's

Bob, Char & Julie



Thank you Kansas and everyone
for a Great Show

Mike & Emily Smith

Great Dutch
Congratulations Eric and Sharon

Pat Mareska/Bunny Brigade



Great Show -
Congratulations Michigan winners.



Michigan Dutch Rabbit Club

**Congrats to Sharon & Eric
Mixdorf!!!!
You Finally did it!!!**

Valerie Worzella

Congrats to Eric & Sharon!! Thanks Kansas
Dutch Committee.

**The Lone Utah Dutch Breeder
Karen Leonard**

Thank you Jill Giron-Lee for all your help
with our Dutch & for the great
start in steels.

**Youth BOV Steel & Best Jr.
Your friends forever,**

The McDevitts

Had a great time. Thanks to all who made this show
so special! Congrats to Sharon & Eric Mixdorf and
Mike Smith.

Penn & Sue Peters

Great job Kansas State Dutch Club.
Great show! We had a great time.

Aisbet Family

Thanks to Bob Bergene & Rick Lehman for a great show. Congrats to
Eric & Sharon and Mike Smith.

Kevin Hooper - Best Tort and Best Fur.

**Congrats Jill Giron-Lee!
Great Job
Best of Variety Blue**



Jeannie McDevitt

Great show, Kansas!

Jacob & Joseph Harden

Best Steel Sr Buck

**Awesome Show
Congrats Beau Williamson and all your wins.
Congrats Jenna Persons! Great Dutch!**

Brooke McCray

Thanks Scott & Beau Williamson for the fantastic start with chocolates.

Kenny McDevitt
Gilroy, California



**Good Job Wisconsin!
Great job Sharon & Eric Mixdorf
and Mike Smith!!**

**Karen, Darrel & Tony Gates
Marshfield, WI**



Congratulations to the winners! Wish I could have been there.

John "Jay" Imes & his grays

Jay Imes

Meadville, PA 16335

**The Ohio State Dutch Rabbit Club
would like to thank all of those who
contributed to the "pass the hat" at the
2003 NDS for the 2004 NDS.**



**Hope to see everyone in Greenville, Ohio
for the 75th Anniversary of the ADRC.**



Support the

American Dutch Rabbit Club

Thanks Scott Williamson and Carlos for getting our rabbits to Wichita.



Kenny McDevitt
Jill Giron-Lee
California Dutch Breeders

Thanks Scott Williamson, Jeannie McDevitt and Jill Giron-Lee for all the help.

Jenna Persons



Thanks for a great show.
We enjoyed our first trip.

John & Melody Milroy



*BOO + BOSU Gray
Call me Kevin Jr.*

"TOMMY D"

Thank you Kansas.
Had a Great Time.
Diana Antonelli

Great Convention!

Congrats to the Mixdorfs
for the big win.

Sue & Emily
Strandwitz



Thanks Tommy D. for the great blacks!

Your friend always,
Kenny McDevitt

Dutch for Fun
Gilroy, California

Great Dutch, Great Show and good Dutch people. A big congratulations to Eric & Sharon Mixdorf and also Mike Smith.

Susan & Carolyn Jock



Great Show & Great people. Had a great time!
Congratulations to all the winners!

Danny Lape

I had a great time. Congrats to all. See you at NDS!

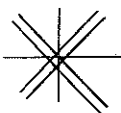

Rachael Paul

Congratulations to the Mixdorfs, Mike, Courtney and Katie for exhibiting some outstanding Dutch this year.

Diane Gilpin



BOS Youth - WOW!
Super Show & Great Dutch
Breeders.

Katie Spellmire
Dr Vickie Spellmire



Way to go Kansas Dutch Club!

JJ Brewer
1st place Black Buck - youth

Congratulations to the Winners!
Best Black Fur

Moll's Rabbitry

Great job Courtney!
I am very proud of you! Way to Go!

Valerie Worzella

Great Show

Wenton H Carlton
14150 N Hawkeye Dr
Tucson, Ariz
520-297-2681



Congratulatoons to the Winners.

Rita Stelzer
Steve Blyth



*Congratulations to the winners! Had a
great time seeing all the Dutch people
and so many great rabbits!*

Briony

YEEEE HAW ... we did it!
Great Show, Great Dutch and
of course Great People.



Eric & Sharon Mixdorf
Denver, Iowa

Thanks for a great show. Congratulations
to the winners!!

Melody Milroy
Triple M Dutch

**Thank you Scott Williamson for always
helping out our youth breeders. I am
going home poor... but rich with Dutch.**
Thanks Rick L.

We missed you guys!
Jay, Bob, Carol, Vicki, Kevin & Becki, and Bob
& Joanne Feathers!

The Ohio Gang



Your poor friend,
Jeannie McDevitt



It is nice to know you have friends that will catch you! Thanks for a great convention! Way to go Midwest!



**Best of Breed
Black Jr Doe
Courtney Pease**



**Great Show
Wonderful Fellowship.
Come on down to the East Coast - Providence 2004**

Wayne

Great show Wichita.
Congratulations Eric and Sharon.

Warren Wiltman

**Congratulations to the Winners!
Thanks to Tommy D!**

W.H. O'Haver

**I place all the rabbits I brought in
the top 5.
Mark Pecaric**

P.S. Didn't bring any, some people are not too bright.

Had a great time in Wichita at my first
ARBA Convention.

Theresa Kortbein



*Had a wonderful time at the
ARBA Convention.*



Theresa Kortbein

**Congratulations to all the winners!
Had a great time.**

MEGAN KLINE

**Great Show
Congratulations Everyone**

JB's DUTCH "BUNS"

**BOSV - Chocolate 2003
BOSV Steel 2003**

**Congratulations!
GREAT SHOW**

Carlene Bell



My Mom went to the ARBA Wichita and all we got was tis ad. Cory, Drew & Zoe Patton

www.Drew'sFurBabies.angelcities.com

Not really - we got some great rabbits from Bob, Kevin, Tommy D, Megan & Ray B. Thank you very much!

Wi has great cheese & Dutch. The people are not bad either. Valerie W in 15 years look at what you have accomplished. Aww - you make Mom proud.

Marsha Wilson



Had a great time! Thank you everyone for helping us learn our way around.
Sherry Patton

Drew's Fur Babies
Bossier City, LA



Had a wonderful time at the ARBA Convention.

Wolfe Rabbitry
Jon & Debra Wolfe



Open Class Winners 2003 ARBA Convention

2003 ARBA CONVENTION BOB OPEN WINNERS

Ever since we returned home from the National Dutch Show in Pennsylvania this spring, our main focus was to immediately start preparing for Wichita. The chant "Breed, breed, breed" was a weekly, if not daily ritual. Anyone that looked like a doe and smelled like a doe and was old enough, was bred.

Little did we expect such a high conception rate, and soon bunnies were abundant. But there was one particular litter that we really had hopes on after we peeked at them. We said "Our next black herd buck is in this litter." Little did we know then that there would be 4 herd buck prospects in the litter as they started to jump out of the nest box.

Look at the head on that guy... boy is this guy smooth... and wow is this guy marked, were common phrases used for this litter.

One of those bucks named Hawkeye's Senator was the late bloomer. Having

never been out of the rabbitry to a show, we thought what the heck we'll enter him along with his 2 brothers and a cousin and take our chances.

We have had the privilege of competing at many National Dutch Shows and ARBA conventions over the years and every year it was the same. We would get our usual 11th place (just out of the top 10) or our usual 6th place (just out of the points). "Just once we would like to own one of the awards displayed in the Dutch booth" was a thought that passed through our heads.

When the judge took a look at Senator and said Wow and put him back in the holding coop it gave us a hint of hope. After shuffling through the class of 60 Jr. blk bucks, Senator came out on top... not 11th, not 6th. We finally got our 1st place. Our ultimate goal.

As judging completed on Tuesday and the Best of Varieties were preparing to be picked, it was time for one last quick grooming. Senator had eaten well the night before and somehow our late

bloomer looked even better than the day before.

When Senator was named Best Black we were happy... o.k. elated. Finally we would get to take home one of those beautiful awards displayed in the Dutch booth. We did it. But Senator wasn't done yet. This would be His convention, His day and His moment to shine.

After the announcement was made that Best of Breed was the black Jr buck a sudden numbness came over us. Our late bloomer had pulled out our biggest win. All the handshakes, hugs and congratulations made it a moment we will never forget. The Dutch people are like our second family and you couldn't ask for a better bunch of people to be associated with. Our sincere thanks to everyone.

Well, there's a few hours left in the day, its back to the drawing board and breed, breed, breed.

*Eric & Sharon Mixdorf
Hawkeye Dutch Rabbitry*

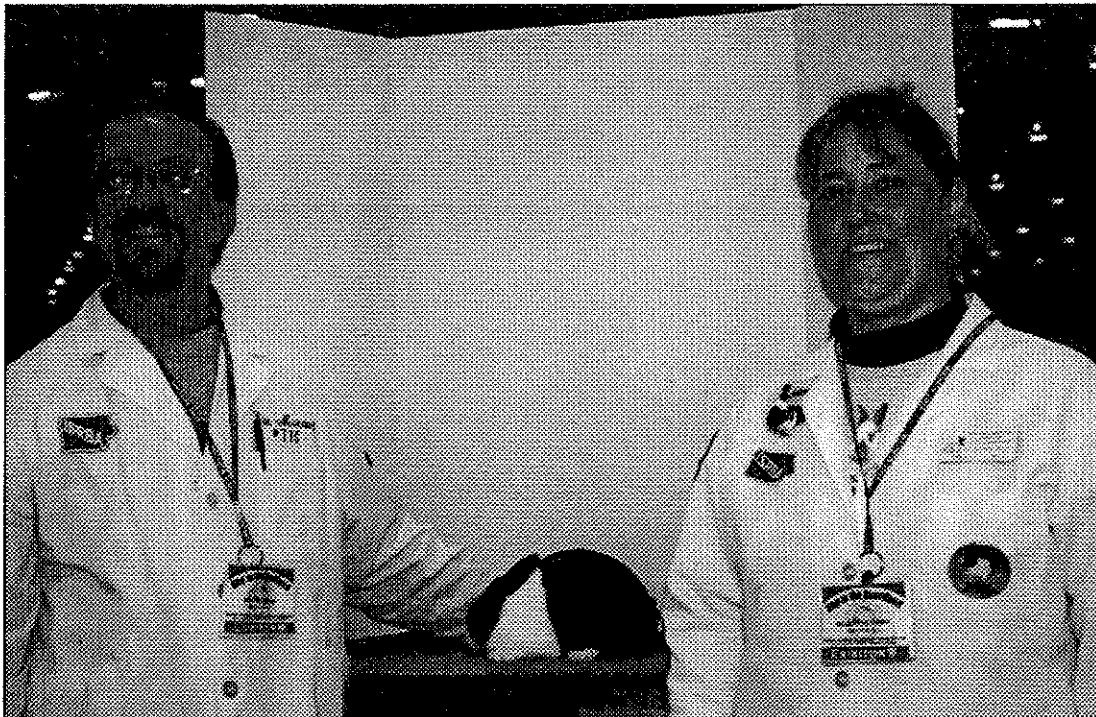

Open Sellers Class, Wichita, 2003						
Place	Seller	Variety	Class	Ear #	Buyer	Price
1st	Beau Williamson	Chocolate	Jdoe	RSHALL	J. J. Brewer	\$ 155.00
2nd	Sue Peters	Black	Jbuck	PS12	Creighton Farness	\$ 140.00
3rd	Jill Pfaff	Tortoise	Jdoe	P3UN	Holly Anderson	\$ 70.00
4th	Diana Camuth	Blue	Jbuck	DC4	Melody Milroy	\$ 60.00
5th	Angie Aisbet	Tortoise	Jdoe	A211	Theresa Kortbein	\$ 55.00
6th	K/D Gates	Chocolate	Jbuck	*313	Jordan Barney	\$ 60.00
7th	Henry Carpenter	Chocolate	Jdoe	OUCH	Doreen Bengtson	\$ 100.00
8th	E/S Mixdorf	Black	Jdoe	330H	Jill Giron-Lee	\$ 105.00
9th	M/R Brewer	Gray	Jdoe	SBL	P/S Peters	\$ 55.00
NP	K/D Gates	Chocolate	Sdoe	*292	Dale Musgrave	\$ 85.00
NP	Wenton Carlton	Black	Sbuck	HERBY	Kathy Braise	\$ 15.00
NP	Wenton Carlton	Black	Sdoe	SHARI	S/M Drake	\$ 85.00
NP	J/W Cary	Tortoise	Sdoe	*26	Ginger Valentino	\$ 35.00
NP	J/W Cary	Blue	Jbuck	K1	Seth Newlon	\$ 20.00
NP	Diana Camuth	Black	Sdoe	BD3	Caitlin Reynolds	\$ 50.00
NP	Bob Bergene	Chocolate	Sbuck	3MS	Diane Nelson	\$ 85.00
NP	M/R Brewer	Steel	Jdoe	SBLD	D/D Schwartz	\$ 55.00
NP	M/R Brewer	Blue	Jbuck	4U1	Megan Mathys	\$ 55.00
					Total	\$ 1,285.00
					50% to ADRC	\$ 642.50
Youth Sellers Class Wichita, 2003						
Place	Seller	Variety	Class	Ear #	Buyer	Price
1st	Beau Williamson	Black	JD	AJ17	D/D Schwartz	\$ 120.00
2nd	Alex Aisbet	Black	JD	RBKEL	M/S Drake	\$ 89.00
					Total	\$ 209.00
					50% to ADRC	\$ 100.00

*The American Dutch Rabbit Club Inc.
Minutes of the Board meeting November 2, 2003*

The Board Meeting of the American Dutch Rabbit Club was called to order by President Hooper in the ARBA Convention Show Room in Wichita, Kansas at 6:30 PM

Answering Roll Call were: President Kevin Hooper, Secretary/Treasurer Doreen Bengtson, District 1 Director: Rick Billups, District 2 Directors: Dawn Schwartz, Sue Strandwitz and Tom Dietrich, District 3 Directors: Bob Bergene & Jill Pfaff. Absent were: Vice President Fran Schettler, District 1 Directors: Greg Gilbert & Ray Brewer, and District 3 Director: Pete Nelsen. Also present were Publicity Dept Chairperson: Angie Aisbet and Rick Lehmann, observer.

A motion by Dawn Schwartz to dispense with the reading of the minutes of the last meeting since they had been printed in the Dutch Reporter was seconded by Jill Pfaff and carried.

The treasurers report was read and a motion to accept the report by Sue Strandwitz seconded by Rick Billups was passed. (The treasurer's report will appear in this Dutch Reporter on page).

Committee Reports

Publicity: Angie Aisbet presented a report, included were the new items for sale and the web site. Angie says activity has been strong especially on the web-site.

Sweepstakes: Jeff Andrews has had to increase the capacity of the Dutch Club Sweepstakes computer. The cost of \$150. Has been paid.

Dutch Reporter A discussion of the late delivery of the Dutch Reporter resulted in

a motion by Bob Bergene to authorize up to a \$100 dollar bonus for the DR editor per issue for a two week maximum turn around. The deadline of Feb 1, May 1, Aug 1, & Nov 1 for articles included in the DR to help make the Dutch Reporter more timely. The motion was seconded by Rick Billups and carried.

Web Site was discussed and a Motion by Sue Strandwitz, seconded by Tim Dietrich that effective January 1, 2004 advertising on the website will be sold to ADRC members ONLY for a \$5. Yearly fee. Monies to be collected by Angie Aisbet and the money forwarded to the Secretary to be used to pay the website fees. The motion was passed.

Domestic Rabbits reporter is now Bob Bergene. Please send information to Bob b the 10th of each even month for inclusion in Bob's report.

Pay Pal billing for the website is working well. It may eventually work to have the site accept memberships, new and renewals using credit cards.

A motion by Dawn Schwartz, seconded by Tom Dietrich to approve the committee reports was carried.

Old Business

The National Dutch Show for 2004 was briefly discussed. Plans are underway and is being readied for the event in April 2004.

A bid to host the 2005 National Dutch Show in Manitowoc, Wisconsin was accepted. Making the motion was Rick Billups, seconding Tom Dietrich. Approved unanimously.

The financial report from the 2003 NDS was discussed and it was noted that all future hat collections be entered into the treasurers books to help make records complete.

President Hooper requested Board approval for the appointment of Bob Bergene to replace current Director Rick Lehmann in District 3. Approval granted.

New Business

An audit of the treasurers books was authorized. Board approved up to \$200 to cover the expenses of the audit.

Standards Committee was discussed with a little confusion about the status of activities and membership of current members of the committee.

Being no further business a motion to adjourn by Rick Billups, seconded by Sue Strandwitz was carried.

Respectfully submitted,
Doreen Bengtson,
Secretary

2003 ARBA Convention Wichita, KS Open Show

BOB Black Junior Buck 341H

BOS Steel

Black	BV-JB		BOSV-JD			
Sr Buck	Sr Doe		Jr Bk		Jr D	
D/E Bengtson	BKB Valerie Worzella	SPARK	E/S Mixdorf	341H	Valerie Worzella	V330
James Rydell	Z89 D/D Schwartz	68BK	Warren Wiltman	W301	S/E Strandwitz	262Z
Valerie Worzella	V329 Warren Wiltman	W201	Stan Goeglein	6R	Warren Wiltman	W302
Dr C Hayhow	A Todd Uran	MJR	Karen Leonard	ASXO	Beau Williamson	RSBAX
Michael Smith	EM23 Valerie Worzella	SEXY	E/S Mixdorf	331H	P/S Peters	JB4
Kevin Hooper	K530 Mike Stuewe	DM19	Rick Lehmann	B32	Megan Kline	M299
Jack Gilmore	RJ Mark Moll	XB03	Michael Smith	EM20X	Kevin Hooper	K583
P/S Peters	4R2 K/D Gates	"302	K/D Gates	"305	Kevin Hooper	K600
Warren Wiltman	W268 Megan Kline	M68	Valerie Worzella	V343	Stephanie Leka	SL20
Marie Garcie	SID Michael Smith	EM17	Wayne MacKinnon	"1539	Megan Kline	M300

Blue	BOV-SB		BOSV-SD			
Sr Buck	Sr Doe		Jr Buck		Jr Doe	
Blythe/Stelzer	K335 Jill Giron-Lee	J133	Rick Lehmann	B35	S/E Strandwitz	"2702
Gregory Moll	OL52 James Rydell	"28	Mike Culler	C1	Rick Lehmann	D29
Michael Smith	EM34 Jack Gilmore	"771	Bob Bergene	3W18	M/R Brewer	TB2
Bob Bergene	3W11 S/E Strandwitz	159Z	S/C Jock	3S25	Bob Bergene	3H2
Megan Kline	M273 Bob Bergene	3W6	Kevin Hooper	KB88	S/E Strandwitz	272Z
Bob Bergene	3W13 E/S Mixdorf	303H	Cathern Hart	"74	Bob Bergene	3T4
James Rydell	Z54 Bob Bergene	3W14	Valerie Worzella	DPUTY	Blythe/Stelzer	K340
Michael Smith	EM9KR/J Billups	JR97	Rick Lehmann	B30	Greg Moll	OL63
Bob Bergene	2W2 Rick Lehmann	B24	Warren Wiltman	W300	Briony Barnes	KAZE
Bob Bergene	3W12 Beau Williamson	RSCHR	Blythe/Stelzer	KS2	Greg Moll	OL62

Chocolate	BOV-JD		BOSV-JB			
Sr Buck	Sr Doe		Jr Buck		Jr Doe	
Mike Stuewe	DM08 Henry Carpenter	AZ1	Janet Bowers	B717	R/J Feathers	F143
Megan Kline	M272 Megan Kline	M208	Andrea Baber	BP	S/C Jock	3S38
James Rydell	Z4 Warren Wiltman	W278	Henry Carpenter	60S	Troy Ihrke	AS2
S/E Strandwitz	161Z Karen Leonard	ASC1	Megan Kline	M294	Blythe/Stelzer	SS2
Valerie Worzella	V317 E/S Mixdorf	"2524	Troy Ihrke	2AS2	Troy Ihrke	BE2
Warren Wiltman	W282 Beau Williamson	RSKQJOB/J Feathers	F131	R/J Billups	BC09	
Bob Bergene	3M5 Beau Williamson	RSNETY Melody Milroy	M317	Megan Kline	M306	
S/C Jock	2S11 Mike Stuewe	DM21 Christina Frank	XM1	Carlene Bell	CB104	
P/S Peters	TO1 Beau Williamson	RSKQJOK/D Gates	"313	Troy Ihrke	ZN2	
Karen Leonard	ASC3 Kevin Hooper	KC44 Bob Bergene	SF5	Kevin Hooper	KC49	

Tortoise	BOV-Sr Buck		BOSV-Sr Doe			
Sr Buck	Sr Doe		Jr Buck		Jr Doe	
Kevin Hooper	KT07 James Rydell	Z93	Wenton Carlton	GREG	D/J/E Meyer	3TD9
James Rydell	"236 Linda Robbins	CK2	Blythe/Stelzer	K32	Greg Moll	OT22
Kevin Hooper	KT33 Kevin Hooper	KT10	D/J/E Meyer	3TB8	E/S Mixdorf	314H
A/J Aisbet	"57 D/J/E Meyer	3TD10	Karen Leonard	2T03	Melody Milroy	M323
Todd Uran	MJE R/J Billups	BT100	Diana Antonelli	1TV	Kevin Hooper	KT20
Megan Kline	KT50 Karen Leonard	2T00	Jill Pfaff	4G3C	D/E Bengtson	JDB74
Bob Bergene	3M7 D/J/E Meyer	3TD10	E/S Mixdorf	347H	Diana Antonelli	VV
Bob Bergene	3M2 M/R Brewer	52D	E/S Mixdorf	317H	Kevin Hooper	KT19
?	K323 Karen Leonard	ASLD	Todd Uran	MJ9	Todd Uran	MJ5
R/J Billups	BT Jill Pfaff	2E3W	E/S Mixdorf	323H	D/J/E Meyer	3TD12

Steel	BOV-Jr Doe	BOSV-Jr Buck				
Sr Buck	Sr Doe	Jr Buck		Jr Doe		
Kevin Hooper	KS30 Valerie Dahl	KS29 Janet Bowers	B729	Michael Smith	EM3D	
Kevin Hooper	KS06 Kevin Hooper	KS32 Janet Bowers	B746	F/K Mullinax	K45	
Michael Smith	EM15 Kevin Hooper	KS88 Kevin Hooper	KS29	R Perchinski, Jr	RCS2	
Donna Hinners	IR4 Valerie Dahl	OV770 Jill Giron-Lee	JS4	Kevin Hooper	KS43	
Diana Gilpin	CN46 Mark Moll	SX01 Rhonda Barfield	R10	R Perchinski, Jr	RCS1	
Janet Bowers	B675 Kevin Hooper	KS77 F/K Mullinax	F4S	Diana Antonelli	PS2	
disq	Jill Giron-Lee	JS1 Warren Wiltman	W304	Wenton Carlton	BELL	
	Bob Bergene	3G12 M/R Brewer	SBLA	Kevin Hooper	KS42	
	Diana Gilpin	CN25		Jill Giron-Lee	JS2	
	Janet Bowers	B706				

Gray	BOV-Jr Buck	BOSV-Jr Doe				
Sr Buck	Sr Doe	Jr Buck		Jr Doe		
Rhonda Barfield	RBS Kevin Hooper	KG54 Thomas Dietrich	"94	Thomas Dietrich	"91	
John Imes	"79 John Imes	JG01 Thomas Dietrich	"95	Kevin Hooper	KB94	
Diana Gilpin	C191 Stephanie Leka	SL73 Beau Williamson	RSSOX	Warren Wiltman	W298	
Janet Bowers	B681 Janet Bowers	B724 Gene Knieling	KJ8	Shirra Larsen	EC1	
Kevin Hooper	KG75 Richard Lehmann	"940 Kevin Hooper	KG98	R Perchinski, Jr	RCG1	
Janet Bowers	CB92 Bob Bergene	HM M/R Brewer	BK1	Michael Smith	EM15	
Wenton Carlton	ALF Karen Leonard	3ASG Bob Bergene	G2	Kevin Hooper	KG88	
Henry Carpenter	1CG Virginia Valentino	ONE Kevin Hooper	KG02	Carlene Bell	CB124	
		Kevin Hooper	KG00	Thomas Dietrich	"96	
		Diana Antonelli	RCK	Kevin Hooper	KG93	

Open Display	Fur Open		
Overall Worzella	731	Overall Hooper Steel	
Black Worzella	712	Black Mark Moll	
Blue Lehmann	380	Blue Greg Moll	
Choc Kline	216	Choc Gates	
Tort Hooper	240	Tort Milroy	
Steel Hooper	205	Steel Hooper	
Gray Dietrich	278	Gray Hooper	

Youth Display	Fur Youth	
Overall Lape	658	Overall Brown Black
Black Lape	270	Black Brown
Blue Lape	165	Blue Lape
Choc Williamson	132	Choc McDevitt
Tort Spellmire	113	Tort Spellmire
Steel McDevitt	102	Steel Farness
Gray Lape	107	Gray Spellmire

2003 ARBA Convention Wichita, KS Youth Show

BOB	Black Jr D	B Jr All Col-Blk JD
BOS	Blue JB	BSr All Col-Blk SD

Black	BOV-JD	BOSV-JB			
Sr Buck	Sr Doe	Jr Buck		Jr Doe	
James Brewer	J3 Beau Williamson	SSALC Anthony Gates	"399	Courtney Pease	C308
C/D Lape	CDA5 C/D Lape	DCBO Anthony Gates	"397	K/K McDevitt	BF2
Megan Smith	MSB Tiffany Wayne	WOW K/K McDevitt	DFP3	C/D Lape	COW8
Joel Coldwell	U Katie Lewis	KOL5 Tiffany Wayne	BUBA	K/K McDevitt	DFV2
Beau Williamson	RSACE C/D Lape	CDMO Heidi Brown	KH94	K/K McDevitt	JB7
Sara Sparks	CQS Jenna Persons	2G23 Tiffany Wayne	FREND	Tiffany Wayne	DT80
Megan Matthys	BLK Reece Farness	RB1 C/D Lape	CDR3	Heidi Brown	KH93
Reece Farness	RB2 J/J Harden	TACO Adam Hutchison	B25	Tiffany Wayne	GOR
Shannon Estes	SD1 Heidi Brown	KH98 K/K McDevitt	JBV1	C/D Lape	DCEO
C/D Lape	CDA7 Brooke McCray	2G34 Alex Aisbet	AIS	Beau Williamson	RSBay

Blue		BOV-JB		BOSV-SD			
Sr Buck		Sr Doe		Jr Buck		Jr Doe	
Darren Hayes	RAM	Feece Farness	SB5	Katie Spellmire	REG	Julie Bergene	PORT
Katie Spellmire	BJR	Alex Aisbet	LIZ	C/D Lape	CDB7	C/D Lape	E155
Alex Aisbet	JAM	Julie Bergene	BECA	Courtney Pease	DT128	Brooke Harris	CF2
Alice Vaisvil	JB161	Ty Holl	CP6	Rachael Paul	RM1	C/D Lape	CDM6
Jenna Persons	CHS	Rebecca Nesbit	BLT	C/D Lape	CDW3	Sara Sparks	PAM
Rebecca Nesbit	R4M	Brooke McCray	3W5	Reece Farness	DB2	Katie Spellmire	R659
Maria Saucedo	RSBID	Alex Aisbet	016B	Rachael Paul	RM2	Brooke McCray	BM1
		Shawna Libertus	CP2	Rachael Paul	RM20	K/K McDevitt	AWA6
				Katie Spellmire	Bill	Alice Vaisvil	JB170
				James Brewer	JB1	Julie Bergene	TRAC

Chocolate		BOV-JD		BOSV-JB			
Sr Buck		Sr Doe		Jr Buck		Jr Doe	
Andrew Craig	CDC5	Krystle Field	MINY	Beau Williamson	RSPETE	Katie Spellmire	COY
Beau Williamson	RSBXS	C/D Lape	CDM4	C/D Lape	CDX3	K/K McDevitt	JL02
Shannon Estes	S7	Andrew Craig	CDB6	Andrew Craig	ACB8	Krystle Field	ARORA
Alex Aisbet	O7C	K/K McDevitt	LBL2	K/K McDevitt	DFCR1	Beau Williamson	RSDOT
Katie Spellmire	F93	Joel Coldwell	CZK8	Katie Spellmire	CHIP	Katie Spellmire	CAT
C/D Lape	C09X	C/D Lape	CDM2	Katie Spellmire	F120	Katie Spellmire	CIT
		Beau Williamson	RSBQ	C/D Lape	CDX1	C/D Lape	CDX4
		Ch/Sk/Kas	TM19	Alex Aisbet	A20	K/K McDevitt	JNE2
				Alex Aisbet	AN1	Nicole Hergert	HC2
				Alex Aisbet	A11	K/K McDevitt	DFC2

Tortoise-25		BOV-SD		BOSV-JB			
Sr Buck		Sr Doe		Jr Buck		Jr Doe	
Steffi Woodfill	S07	Steffi Woodfille	S36	Katie Spellmire	ED	Katie Spellmire	PDQ
Katie Spellmire	PT	Ryan Howard	C202	Sara Sparks	M1	Brandi Robbins	HAM
M/J Decker	C181	M/J Decker	TN6	Katie Spellmire	PC	Katie Spellmire	PX
C/D Lape	CDC1	C/D Lape	CDT2	Katie Spellmire	PJ		
Megan Smith	MSS42	Adam Hutchinson	T11	Sara Sparks	64B		
		Nicole Hergert	OD52				
		Sara Sparks	64B4				
		Amanda Wright	H12				

Steel - 24		BOV-JD		BOSV-SD			
Sr Buck		Sr Doe		Jr Buck		Jr Doe	
J/J Harden	XS	Jackie Neff	JN13	Katie Spellmire	BO	K/K McDevitt	DFA2
Rachael Paul	J9N1	Alex Aisbet	W280	K/K McDevitt	DAF1	K/K McDevitt	DFR2
Reece Farness	RZ1	Joel Coldwell	JG1	Katie Spellmire	WIN	Tyler Neagle	PHX
Jodi Heins	K3	Megan Matthys	J	Katie Spellmire	BOS	Matthew Ruthledge	M303
				Rachael Paul	RM704	Katie Spellmire	WINI
				Rachael Paul	RM701	Rachael Paul	RM703
				K/K McDevitt	DU11	Rachael Paul	RM7
				K/K McDevitt	DFF1		

Gray - 23
Sr Buck
 Alex Aisbet
 Megan Matthys

AJ2
J8

BOV-SD
Sr Doe
 C/D Lape
 C/D Lape
 Jodi Heins
 Alex Aisbet
 Jordan Barney
 Jenna Persons
 Michelle Londe

RG
CDH2
2H
AJ4L
M32
T1G
COOKIE

BOSV-JB
Jr Buck
 Katie Spellmire
 C/D Lape
 Megan Matthys
 B/B Peters
 B/B Peters

GO
F149
ST5
RS5
RS3

Jr Doe
 Tiffany Wayne
 C/D Lape
 Jodi Heins
 Madison Myers

FAV
CDI4
1K
K23

Blacks:

SB-Erik/Doreen Bengtson
 SD-Valerie Worzella
 JB-E&S Mixdorf
 JD-Valerie Worzella

BOV-JB
 BOSV-JD
 Best Sr-?
 Best Jr-JB

Blues

SB-Jill Giron-Lee
 SD-Steve Blythe/Rita Stelzer
 JB-Rick Lehmann
 JD-Sue/Emily Strandwitz

BOV-SB
 BOSV-SD
 Best Sr-SB
 Best Jr-JB

Chocolate

SB-Mike Stuewe
 SD-Henry Carpenter
 JB-Janet Bowers
 JD-Robert & Joann Feathers

BOV-JD
 BOSV-JB
 Best Jr-JD
 Best Sr-SB, also Best Senior All Colors

Tortoise

SB-Kevin Hooper
 SD-James Rydell
 JB-Wenton Carlton
 JD-Dallas/Jane/Eric Meyer

BOV-SB
 BOSV-SD
 Best Jr-?
 Best Sr-SB

Steel

SB-Kevin Hooper
 SD-Valerie Dahl
 JB-Janet Bowers
 JD-Mike Smith

BOV-JD
 BOSV-JB
 Best Jr-JD
 Best Sr-?

Gray

SB-Rhonda Barfield
 SD-Kevin Hooper
 JB-Tommy D
 JD-Tommy D

BOV-JB
 BOSV-JD
 Best Jr-JB
 Best Sr-?

BOB-E&S Mixdorf, Black Jr. Buck
BOS-Mike Smith, Steel Jr. Doe

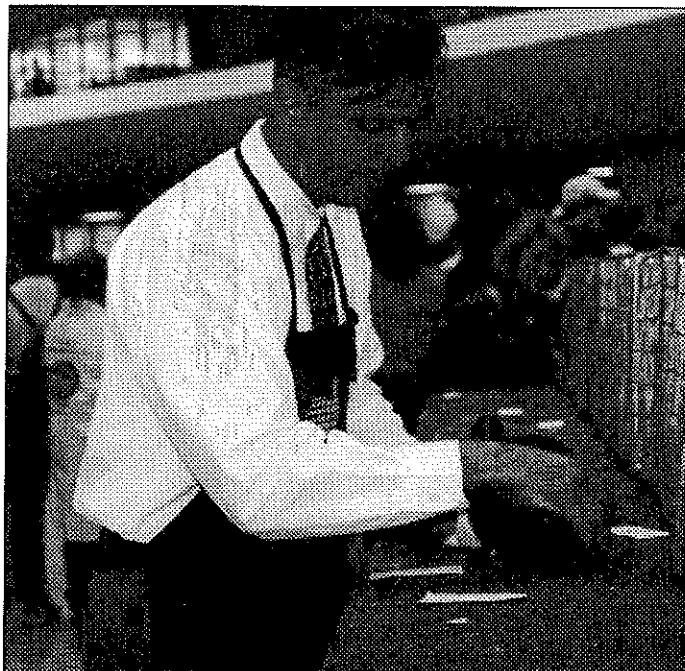

Randy Schumacher



Chris Zemny

OPEN VARIETY STANDINGS

11/25/03

BLACK

	Name	Stat	Show	Points
1	Warren Wiltman	WI	13	4395
2	Beau Williamson	CA	28	3687
3	Pete/Debra Nelsen	WA	18	3191
4	Wenton Carlton	AZ	24	2701
5	Megan Kline	OH	21	2410
6	Michael Smith	MI	24	2385
7	Jim/Fran Schettler	CA	26	2326
8	Penn/Sue Peters	WV	19	2297
9	Todd Biddle	PA	20	2283
10	Valerie Worzella	WI	14	2119
11	Howard Dunmire	PA	20	1882
12	Dale Grabenbauer	FL	17	1697
13	Kevin Hooper	OH	13	1545
14	Ashley/Audrey Grisez	MD	18	1522
15	S/R Blythe/Stelzer	SD	14	1428
16	Marie Garcia	NM	13	1335
17	Sarah Cleavenger	WA	14	1320
18	Chris/Denise Lowey	CA	12	1235
19	Jill Giron-Lee	CA	12	1223
20	Rick Lehmann	KS	15	1161

BLUE

1	Megan Kline	OH	22	2986
2	Michael Smith	MI	24	2692
3	Dan Nixon	OH	7	2453
4	Pete/Debra Nelsen	WA	17	2236
5	Howard Dunmire	PA	19	1711
6	Penn/Sue Peters	WV	20	1649
7	Greg Moll	MI	11	1403
8	Warren Wiltman	WI	13	1376
9	Rick Lehmann	KS	16	1254
10	Bob Bergene	KS	12	1162
11	Aaron Martin	PA	18	1082
12	Beau Williamson	CA	27	1080
13	Diane Nelson	MT	19	1078
14	J & R Baker & Brundt	CA	23	1023
15	Don Dowd	IA	11	941
16	S/R Blythe/Stelzer	SD	14	929
17	Sarah Cleavenger	WA	14	891
18	Melody Milroy	WI	11	874
19	Christina Frank	NM	8	776
20	Wenton Carlit	AZ	24	775

CHOCOLATE

1	Beau Williamson	CA	28	3349
2	Shelly Thompson	OH	22	3047
3	Megan Kline	OH	22	2005
4	Penn/Sue Peters	WV	20	1945
5	Todd Biddle	PA	20	1789
6	Ron Russ	PA	12	1742
7	R & J Feathers	OH	7	1501
8	Troy Ihrke	MN	12	1228
9	Jim/Fran Schettler	CA	27	1164

10	Pam Dunning	MA	16	1152
10	Eric/Sharon Mixdorf	IA	20	1152
12	Ricky Wood	VA	17	1115
13	Warren Wiltman	WI	12	1055
14	Todd Uran	OH	19	1041
15	Wenton Carlton	AZ	24	942
16	Carlene Bell	MI	18	852
17	Thomas Smith	IA	11	835
17	Nancy Palmer	LA	11	835
19	Chris/Denise Lowey	CA	12	700
20	Robert Evertson	KS	10	669

TORT

1	J & R Baker & Brundt	CA	25	3446
2	Jim/Fran Schettler	CA	27	1958
3	Todd Uran	OH	20	1914
4	Ron Russ	PA	12	1512
5	Kevin Hooper	OH	13	1378
6	Megan Kline	OH	21	1221
7	Wenton Carlton	AZ	24	1094
8	James Rydell	SD	10	988
9	Chris/Denise Lowey	CA	12	976
10	L,D,E&M Bengtson	MN	7	757
11	Ricky Wood	VA	17	752
12	S/R Blythe/Stelzer	SD	14	631
13	Marvin Cole	KS	11	605
14	Warren Wiltman	WI	10	518
15	Todd Biddle	PA	16	512
16	Nicole Marzole	PA	6	508
17	Andrew Toskin	PA	5	495
18	Joaquim Teixeira	MA	5	474
19	Kevin/Vicki Bogan	OH	14	411
19	Bob Bergene	KS	10	397

STEEL

1	John Imes	PA	27	2139
2	Ashley/Audrey Grisez	MD	19	1878
3	Billy Bounds	MD	15	1755
4	Fred/KathyMullinax	NC	14	1154
5	Kevin Hooper	OH	13	907
6	Jim/Fran Schettler	CA	24	853
7	Michael Smith	MI	23	756
8	Janet Bowers	MI	13	681
9	Chris/Denise Lowey	CA	12	603
10	Nancy Palmer	LA	11	456
11	Wenton Carlton	AZ	20	429
12	Valerie Dahl	CT	21	417
13	Ed McKinley	MI	11	393
14	Warren Wiltman	WI	8	369
15	Beth Yarnell	WA	12	360
16	Jill Giron-Lee	CA	10	349
17	Larry Nixon	OH	1	320
18	K & K McDevitt	CA	2	282
19	Alan Miller	IN	13	272
20	Marvin Cummings	FL	13	260

GRAY

1	John Imes	PA	32	7192
---	-----------	----	----	------

2	D & K McAtee	IA	16	3266
3	Billy Bounds	MD	14	2765
4	Pete/Debra Nelsen	WA	17	1815
5	Fred/KathyMullinax	NC	14	1539
6	Megan Kline	OH	21	1517
7	Ricky Wood	VA	17	1326
8	Carlene Bell	MI	20	1129
9	Jim/Fran Schettler	CA	27	1015
10	Kevin Hooper	OH	13	774
11	Aaron Martin	PA	19	749
12	Stan Goeglein	IN	12	668
13	Warren Wiltman	WI	12	609
14	Chris/Denise Lowey	CA	12	582
15	Michael Smith	MI	19	581
16	Janet Bowers	MI	13	550
17	Alan Miller	IN	17	540
18	Rhonda Barfield	TX	5	453
19	Ed McKinley	MI	10	414
20	Ashley/Audrey Grisez	MD	16	390

YOUTH VARIETY STANDINGS

11/25/2003

BLACK

	Name	State	Show	Points
1	Cody/Danny Lape	OH	32	4290
2	K & K McDevitt	CA	37	3773
3	Renee Russ	PA	22	3212
4	Adrienne/MacGerhart	OH	21	3081
5	Steven Stump	MI	14	2891
6	Heidi Brown	OH	33	1795
7	BeauWilliamson	CA	20	11529
8	Ogden Holschback	WI	12	1462
9	Tiffany Wayne	MN	16	1331
10	Holly/Tyler Six	MI	25	1323
11	R & D Saunier	OH	24	1207
12	Katie Bickelhaupt	OH	23	1130
13	Meghan Hooper	CA	12	907
14	Andrew Craig	IL	16	818
15	Autumn Kelly	IA	9	781
16	Victoria Voigt	WI	12	740
17	Suzanne Wilch	OH	19	706
18	Carlte Winters	CA	8	658
19	Rachael/Maddy Paul	OH	14	591
20	Janet Wickerham	MD	15	549

BLUE

1	K & K McDevitt	CA	35	2583
2	Cody/Danny Lape	OH	32	2490
3	Katie Bickelhaupt	OH	30	1470
4	A & M Gerhart	OH	21	1468
5	Suzanne Wilch	OH	20	1292
6	Katie Spellmire	OH	19	947
7	Hubbard/Bickelhaupt	OH	22	769
8	Steven Stump	MI	14	660
9	Nathan Shoemaker	WI	12	569

10	Victoria Voigt	IL	16	561	TORT					12	J.J. Brewer	SC	10	138
11	Andrew Craig	MI	22	536	1	Holly/Tyler Six	MI	26	2830	13	Meghan Hooper	CA	8	127
12	Nathan Shoemaker	CA	12	494	2	Andrew Toskin	PA	9	1009	14	M & J Toth	PA	8	111
13	Brandy McCoy	OH	9	446	3	Cody/Danny Lape	OH	26	831	15	Megan Matthys	IN	12	100
14	Ogden Holschback	WI	12	435	4	Renee Russ	PA	14	687	16	Haley Craig	IL	5	97
15	Frankie Rios	CA	15	409	5	Steffi Woodfill	MN	16	654	17	Jacob Harden	IA	3	89
16	Alex/Jessica Aisbet	WI	7	383	6	Tiffany Wayne	MN	14	619	18	Shea Ballard	LA	4	75
17	Julie Bergene	KS	9	373	7	Amber Gardiner	MI	15	596	19	Jodi Heins	KS	7	72
18	Holly/Tyler Six	MI	10	323	8	Kelly/Karlie Canfield	OH	3	412	20	L & S Kinane	NY	4	60
19	Beau Williamson	CA	8	292	9	Katie Spellmire	OH	17	369	GRAY				
20	Shaylyn/Brady Allen	OH	16	280	10	Victoria Voigt	WI	12	366	1	Renee Russ	PA	3	3055
CHOCOLATE					10	Frankie Rios	CA	15	355	2	Katie Bickelhaupt	OH	23	1466
1	Holly/Tyler Six	MI	27	3962	12	Oscar Rios	CA	10	276	3	Katie Spellmire	OH	15	975
2	Cody/Danny Lape	OH	32	3557	13	Ogden Holschback	WI	7	238	4	Steven Stump	MI	9	866
3	Renee Russ	PA	21	3408	14	Jacob Janz	CA	6	235	5	Adrianne/MacGerhart	OH	16	836
4	K & K McDevitt	CA	37	2790	15	R & D Saunier	OH	11	216	6	Cody/Danny Lape	OH	23	654
5	Krystel Field	WI	11	1018	16	Austin Smith	OH	3	203	7	Haley Craig	IL	12	648
6	Becky Bogan	OH	13	948	17	Emily Weaver	OH	8	167	8	Jodi Heins	KS	7	429
7	Beau Williamson	CA	16	704	18	Alex/Jessica Aisbet	WI	4	164	9	Victoria Voigt	WI	7	365
8	Brandy McCoy	OH	9	474	19	Dakota Grisez	MD	4	159	10	Janet Wickerham	MD	10	323
9	Katie Spellmire	OH	12	447	20	Travor Marquis	IL	12	140	11	M&J Toth	PA	6	283
STEEL										12	K & K McDevitt	CA	22	261
10	Rachael/Maddy Paul	OH	14	421	1	Rachael/Maddy Paul	OH	16	1147	13	Tiffany Wayne	MN	11	233
11	Andrew Craig	IL	16	400	2	K & K McDevitt	CA	29	937	14	Reva Heatherly	MD	4	137
12	Emily Weaver	OH	9	393	3	A & M Gerhart	OH	21	923	15	Jessie Ray	SC	6	131
13	Angela Fontana	CA	12	293	4	Steven Stump	MI	14	293	16	Rachael/Maddy Paul	OH	6	124
14	Tiffany Wayne	MN	12	2889	5	Cody/Danny Lape	OH	18	261	17	Amber Gardiner	MI	5	121
15	Kelly/Karlie Canfield	OH	3	259	6	Victoria Voigt	WI	10	231	18	Ruth Russ	PA	6	117
16	M & J Toth	PA	5	206	7	Renee Russ	PA	4	227	19	Megan Matthys	IN	5	102
17	Victoria Voigt	WI	10	204	8	Tiffany Wayne	MN	14	172	20	Rachel Antonelli	MI	1	72
18	Andrew Toskin	PA	6	196	9	Reece Farness	CO	8	157					
19	Ogden Holschback	WI	7	187	10	Jessie Ray	SC	9	145					
20	Joel Coldwell	MI	6	183	11	Katie Spellmire	OH	13	144					
20	Ogden Holschback	WI	3	135										

OPEN SWEEPSTAKES STANDINGS

11/25/2003

Name	State	Show	Points
1	John Ines	PA	32 11230
2	Megan Kline	OH	22 10836
3	Warren Wiltman	WI	13 10460
4	Beau Williamson	CA	28 10078
5	Pete/Debra Nelsen	WA	18 8941
6	Jim/Fran Schettler	CA	27 8795
7	Michael Smith	MI	24 7632
8	Wenton Carlton	AZ	24 7086
9	Penn/Sue Peters	WV	20 6950
10	Jim/Robin BakerBrunk	CA	25 6250
11	Kevin Hooper	OH	13 6134
12	Fred/KathyMullinax	NC	14 5791
13	Ashley/Audrey Grisez	MD	19 5191
14	Ricky Wood	VA	17 5137

15	Billy Bounds	MD	15 4971
16	Todd Biddle	PA	20 4889
17	Ron Russ	PA	13 4570
18	Chris/Denise Lowey	CA	12 4483
19	Howard Dunmire	PA	20 4214
20	S/R Blythe/Stelzer	SD	14 4090

YOUTH SWEEPSTAKES STANDINGS

11/25/2003

Name	State	Show	Points
1	Cody/Danny Lape	OH	32 14247
2	Renee Russ	CA	22 12817
3	K & K McDevitt	MI	37 11576
4	Holly/Tyler Six	OH	27 8886
5	A & M Gerhart	OH	21 7481
6	Katie Bickelhaupt	MI	30 6089
7	Steven Stump	OH	14 5945
8	Katie Spellmire	CA	20 3629
9	Beau Williamson	MN	20 3419
10	Tiffany Wayne	WI	16 3314
11	Victoria Voigt	OH	12 3017
12	Rachael/MaddyPaul	WI	16 2701
13	Ogden Holschback	OH	12 2583
14	Suzanne Wilch	MD	21 2227
15	Janet Wickerham	IL	16 2226
16	Andrew Craig	OH	16 2171
17	Heidi Brown	CA	34 2043
18	Meghan Hooper	MI	12 1868
19	Amber Gardiner	PA	15 1603
20	Andrew Toskin	OH	9 1587

RABBIT OF THE YEAR 11/25/2003

	<u>Name</u>	<u>State</u>	<u>Ear #</u>	<u>Shows</u>	<u>Points</u>
1	Warren Wiltman	WI	W251	2	1390
2	Katie Bickelhaupt	OH	KA1	6	1364
3	Beau Williamson	CA	RSTRK	11	1337
4	Cody/Danny Lape	OH	CDC3	10	1256
5	Adrienne/Mac Gerhart	OH	A09	8	1108
6	Cody/Danny Lape	OH	CDBJ	7	1106
7	Beau Williamson	CA	RSACE	14	979
8	Michael Smith	MI	EM5G	5	876
9	John Imes	PA	79	8	868
10	J J Brewer	SC	js	12	857
11	Kindra Johnson	WA	KCH	9	786
12	Katie Bickelhaupt	OH	KJA	5	725
13	Dan Nixon	OH	NB16	1	673
14	Rick Lehmann	KS	B29	6	661
15	Janet Wickerham	MD	JW176	8	620
16	Pete/Debra Nelsen	WA	2AA3	5	600
17	K & K McDevitt	CA	AWA2	8	584
18	Pete/Debra Nelsen	WA	3GU1	3	556
19	Beau Williamson	CA	RSALC	4	525
20	John Imes	PA	JG01	3	520

**BEST & BEST OPPOSITE OF BREED STANDINGS
11/25/2003**

	<u>Name</u>	<u>State</u>	<u>Show</u>	<u>Points</u>
1	Beau Williamson	CA	53	5068
2	Cody/Danny Lape	OH	35	3716
3	Warren Wiltman	WI	15	3019
4	John Imes	PA	27	2678
5	Katie Bickelhaupt	OH	22	2521
6	Michael Smith	MI	18	2461
7	K & K McDevitt	CA	40	2438
8	Penn/Sue Peters	WV	14	2141
9	A & M Gerhart	OH	19	2040
10	Renee Russ	PA	21	1907
11	Pete/Debra Nelsen	WA	20	1895
12	Steven Stump	MI	17	1783
13	Wenton Carlton	AZ	34	1649
14	Kevin Hooper	OH	12	1536
15	J & R Baker/Brundt	CA	14	1499
16	Jim/Fran Schettler	CA	24	1493
17	Rick Lehmann	KS	20	1345
18	S/R Blyth/Stelzer	SD	19	1323
19	Fred/Kathy Mullinax	NC	20	1270
20	Howard Dunmire	PA	11	1246

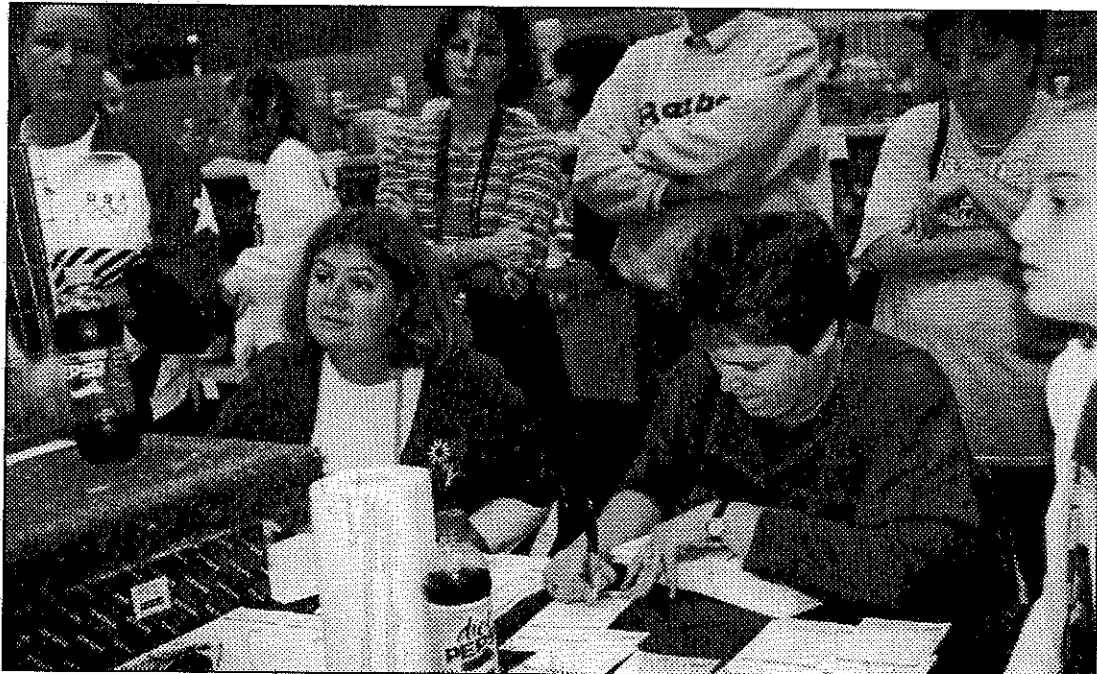

Youth breeders and their mom's helping with the ARBA youth show

Summary Show Reports - Open

DATE: 3/15/03
SHOW: South Central Iowa RBA
WHERE: Colfax, IA
JUDGE: Eugene Johnston
DUTCH: 49

BOB: Gray JD McAtee, Dennis & Karlen
BOS: Blue JB Non-Member
Black: 15 SD Smith, Thomas
Blue: 8 JD Smith, Thomas
Gray: 13 JD McAtee, Dennis & Karlene
Choc: 12 JD Smith, Thomas
Steel: 1 SD McAtee, Dennis & Karlene

DATE: 5/3/03
SHOW: Garden City RBA
WHERE: Missoula, MT
JUDGE: Fred Roberts
DUTCH: 49

BOB: Steel SB Anderson, Benton
BOS: Blue SD Frazier, Linda
Black: 17 SB Frazier, Linda
Blue: 11 SD Frazier, Linda
Gray: 7 SD Non-Member
Choc: 2 SD Non-Member
Steel: 4 SB Anderson, Benton
Tort: 8 SB Non-Member

DATE: 5/3/03
SHOW: Garden City RBA
WHERE: Missoula, MT
JUDGE: Randy Waggoner
DUTCH: 47

BOB: Black JD Nelson, Diane
BOS: Black JB Non-Member
Black: 16 JD Nelson, Diane
Blue: 11 SB Nelson, Diane
Gray: 7 SD Non-Member
Choc: 1 SD Non-Member
Steel: 4 SB Anderson, Benton
Tort: 8 SB Non-Member

DATE: 5/24/03
SHOW: Sapphire Mountain RB-Show B
WHERE: Hamilton, MT
JUDGE: Enlow Walker
DUTCH: 28

BOB: Black SB Non-Member
BOS: Gray JD Non-Member
Black: 12 SB Non-Member
Blue: 6 SD Non-Member
Gray: 3 JD Non-Member
Choc: 2 SD Non-Member
Steel: 1 SB Anderson, Benton
Tort: 4 SB Non-Member

DATE: 5/24/03
SHOW: Sapphire Mountain RB-Solty
WHERE: Hamilton, MT
JUDGE: Michelle Uptagrafft
DUTCH: 22

BOB: Black JD Nelson, Diane
BOS: Gray SB Non-Member
Black: 10 JD Nelson, Diane
Blue: 5 SD Non-Member
Gray: 3 SB Non-Member
Choc: 1 SD Non-Member
Steel: 1 SB Anderson, Benton
Tort: 2 SB Non-Member

DATE: 5/24/03
SHOW: Indianhead RBA-Show #1
WHERE: St Croix Falls, WI
JUDGE: Charmaine Rudolph
DUTCH: 20

BOB: Black SD Mixdorf, Ben
BOS: Choc SB Mixdorf, Eric & Sharon
Black: 8 SD Mixdorf, Ben
Blue: 4 SB Mixdorf, Ben
Gray: 1 SB Mixdorf, Ben
Choc: 6 SB Mixdorf, Eric & Sharon
Tort: 1 SB Mixdorf, Eric & Sharon

DATE: 5/24/03
SHOW: Sapphire Mountain RB-Show A
WHERE: Hamilton, MT
JUDGE: Fred Roberts
DUTCH: 27

BOB: Black JD Non-Member
BOS: Black SB Non-Member
Black: 11 JD Non-Member
Blue: 6 SB Nelson, Diane
Gray: 3 SB Non-Member
Choc: 2 SD Non-Member
Steel: 1 SB Anderson, Benton
Tort: 4 SB Non-Member

DATE: 5/24/03
SHOW: Indianhead RBA-Show #2
WHERE: St Croix Falls, WI
JUDGE: Harry Boots IV
DUTCH: 20

BOB: Gray SB Mixdorf, Ben
BOS: Choc JD Mixdorf, Eric & Sharon
Black: 8 SD Worzella, Valerie
Blue: 4 SB Mixdorf, Ben
Gray: 1 SB Mixdorf, Ben
Choc: 6 SB Mixdorf, Eric & Sharon
Steel: 1 SD Horn, Kyle & Tori

DATE: 5/25/03
SHOW: Sapphire Mountain RB-Show C
WHERE: Hamilton, MT
JUDGE: Michelle Uptagrafft
DUTCH: 28

BOB: Black JD Nelson, Diane
BOS: Tort JB Non-Member
Black: 11 JD Nelson, Diane
Blue: 5 SD Non-Member
Gray: 5 JD Non-Member
Choc: 1 SD Non-Member
Steel: 1 SB Anderson, Benton
Tort: 5 JB Non-Member

DATE: 5/25/03
SHOW: Sapphire Mountain RB-Show D
WHERE: Hamilton, MT
JUDGE: Brian Walker
DUTCH: 21

BOB: Gray JD Non-Member
BOS: Steel SB Anderson, Benton
Black: 9 SB Non-Member
Blue: 5 SD Non-Member
Gray: 3 JD Non-Member
Choc: 1 SD Non-Member
Steel: 1 SB Anderson, Benton
Tort: 2 SB Non-Member

DATE: 5/25/03
SHOW: Indianhead RBA-Show #3
WHERE: St Croix Falls, WI
JUDGE: Ron Riddle
DUTCH: 32

BOB: Black JB Milroy, Melody
BOS: Choc JD Mixdorf, Eric & Sharon
Black: 11 JB Milroy, Melody
Blue: 9 JD Milroy, Melody
Gray: 1 SB Mixdorf, Ben
Choc: 10 JD Mixdorf, Eric & Sharon
Tort: 1 SB Mixdorf, Eric & Sharon

DATE: 5/25/03
SHOW: Indianhead RBA-Show #4
WHERE: St Croix Falls, WI
JUDGE: Eric Mixdorf
DUTCH: 31

BOB: Choc SB Mixdorf, Eric & Sharon
BOS: Choc SD Mixdorf, Eric & Sharon
Black: 10 SB Mixdorf, Ben
Blue: 9 JD Milroy, Melody
Gray: 1 SB Mixdorf, Ben
Choc: 10 SB Mixdorf, Eric & Sharon
Tort: 1 SB Mixdorf, Eric & Sharon

DATE: 6/14/03
SHOW: Portage Co RBA
WHERE: Randolph, OH
JUDGE: Mike D'Amico
DUTCH: 42

BOB: Gray JB Imes, John
BOS: Blue JD Smith, Michael
Black: 4 SD Smith, Michael
Blue: 4 JD Smith, Michael
Gray: 15 JB Imes, John
Choc: 8 JB Imes, John
Steel: 6 JB Imes, John
Tort: 5 SD Non-Member

DATE: 6/28/03
SHOW: Pike-Gibson RBA
WHERE: Haubstadt, IN
JUDGE: Caleb Thomas
DUTCH: 6

BOB: Choc SB Drake, Silas & Marge
BOS: Black SD Drake, Silas & Marge
Black: 2 SB Drake, Silas & Marge
Choc: 3 SB Drake, Silas & Marge
Tort: 1 SB Non-Member

DATE: 7/13/03
SHOW: Cedar Co Fair
WHERE: Tipton, IA
JUDGE: Mike Avesing
DUTCH: 20

BOB: Gray SD McAtee, Dennis & Karlen
BOS: Blue SB Dowd, Don
Black: 1 SB Dowd, Don
Blue: 4 SB Dowd, Don
Gray: 14 SD McAtee, Dennis & Karlen
Tort: 1 SB Dowd, Don

DATE: 7/19/03
SHOW: Rolling Hills RBA
WHERE: Chrisney, IN
JUDGE: Richard Roehr
DUTCH: 5

BOB: Black JD Non-Member
BOS:
Black: 1 JD Non-Member
Gray: 3 JD Non-Member
Tort: 1 SB Non-Member

Weber's Dutch

Alan, Brian, Scott
Keith & Valerie Weber

(513) 726-5149 Hamilton, Ohio kvweber@fuse.net

Best Dutch Fur: 2002 ARBA, 2001 NDS
Best Blue Fur: 2003 ARBA, 2001 & 2002 NDS

Black, Blue, and More Blue Dutch

12/03



Clover Lane Dutch

12/04

"Steel & Gray" since 1946

John C. (Jay) Imes ARBA Registrar ABA Judge

19402

Green Mtn. St.

Meadville, PA 16335 (814)337-5395



DATE: 7/23/03
 SHOW: Clermont Co Ag Society
 WHERE: Owensville, OH
 JUDGE: Richard Allebach
 DUTCH: 19
 BOB: Blue SD Bogan, Kevin & Vicki
 BOS: Tort SB Bogan, Kevin & Vicki
 Black: 5 SD Bogan, Kevin & Vicki
 Blue: 8 SD Bogan, Kevin & Vicki
 Choc: 2 SD Non-Member
 Tort: 4 JD Bogan, Kevin & Vicki

DATE: 7/26/03
 SHOW: Missouri Dutch Club
 WHERE: Holt, MO
 JUDGE: Ray Hall
 DUTCH: 109
 BOB: Blue SD Bergene, Bob
 BOS: Black SB Lehmann, Rick
 Black: 33 SB Lehmann, Rick
 Blue: 33 SD Bergene, Bob
 Gray: 7 SD Bergene, Bob
 Choc: 17 SD Bergene, Bob
 Steel: 6 SB Bergene, Bob
 Tort: 13 JB Bergene, Bob

DATE: 7/26/03
 SHOW: Platte River RF-Show B
 WHERE: Henderson, CO
 JUDGE: Mike Peacock
 DUTCH: 10
 BOB: Black SD Garcia, Marie
 BOS: Black JB Garcia, Marie
 Black: 8 SD Garcia, Marie
 Blue: 1 SD Garcia, Marie
 Choc: 1 JB Garcia, Marie

DATE: 7/26/03
 SHOW: Platte River RF-Show A
 WHERE: Henderson, CO
 JUDGE: Tammy Benolkin
 DUTCH: 10
 BOB: Black JB Garcia, Marie
 BOS: Black JD Garcia, Marie
 Black: 8 JB Garcia, Marie
 Blue: 1 SD Garcia, Marie
 Choc: 1 JB Garcia, Marie

DATE: 7/27/03
 SHOW: Lucas Co Fair
 WHERE: Maumee, OH
 JUDGE: Howard Keller
 DUTCH: 8
 BOB: Black SB Heinze, M & A
 BOS: Blue JD Shoemaker, Nathan
 Black: 4 SB Heinze, M & A
 Blue: 3 SB Shoemaker, Nathan
 Choc: 1 JD Heinze, M & A

DATE: 7/28/03
 SHOW: South Dakota State Fair
 WHERE: Huron, SD
 JUDGE: Josh Underberg
 DUTCH: 37
 BOB: Steel SB Blythe & Stelzer, S/R
 BOS: Blue SD Non-Member
 Black: 14 JB Blythe & Stelzer, S/R
 Blue: 5 SD Non-Member
 Gray: 2 SB Non-Member
 Choc: 5 SB Blythe & Stelzer, S/R
 Steel: 1 SB Blythe & Stelzer, S/R
 Tort: 10 JB Blythe & Stelzer, S/R

DATE: 7/29/03
 SHOW: Medina Co Fair
 WHERE: Medina, OH
 JUDGE: Howard Keller
 DUTCH: 52
 BOB: Black SD Bickelhaupt, Katie
 BOS: Gray SB Bickelhaupt, Katie
 Black: 18 SD Bickelhaupt, Katie
 Blue: 11 JD Hubbard & Bickelhaupt, R
 Gray: 15 SD Non-Member
 Choc: 4 JD Non-Member
 Steel: 1 SD Non-Member
 Tort: 3 JD Non-Member

DATE: 7/31/03
 SHOW: Wisconsin State Fair
 WHERE: West Allis, WI
 JUDGE: Ron Riddle
 DUTCH: 119
 BOB: Steel JB Wiltman, Warren
 BOS: Choc JD Wiltman, Warren
 Black: 29 JD Wiltman, Warren
 Blue: 18 SB Bengtson, L,D,E&M
 Gray: 25 SD Bengtson, L,D,E&M
 Choc: 16 JD Wiltman, Warren
 Steel: 11 JB Wiltman, Warren
 Tort: 20 JD Wiltman, Warren

DATE: 7/31/03
 SHOW: Wisconsin State Fair
 WHERE: West Allis, WI
 JUDGE: Ron Riddle
 DUTCH: 119
 BOB: Steel JB Wiltman, Warren
 BOS: Choc JD Wiltman, Warren
 Black: 29 JD Wiltman, Warren
 Blue: 18 SB Bengtson, L,D,E&M
 Gray: 25 SD Bengtson, L,D,E&M
 Choc: 16 JD Wiltman, Warren
 Steel: 11 JB Wiltman, Warren
 Tort: 20 JD Wiltman, Warren

DATE: 8/2/03
 SHOW: Charleston Fancy RBA-Show A
 WHERE: Ladson, SC
 JUDGE: Greg West
 DUTCH: 26
 BOB: Gray SD Mullinax, Fred & Kathy
 BOS: Black SB Non-Member
 Black: 11 JD Mullinax, Fred & Kathy
 Blue: 2 JD Non-Member
 Gray: 6 SD Mullinax, Fred & Kathy
 Steel: 6 JD Non-Member
 Tort: 1 JB Brewer, Ray & Margie

DATE: 8/2/03
 SHOW: Charleston Fancy RBA-Show B
 WHERE: Ladson, SC
 JUDGE: Josh Humphries
 DUTCH: 42
 BOB: Steel SD Mullinax, Fred & Kathy
 BOS: Black JB Mullinax, Fred & Kathy
 Black: 16 JB Mullinax, Fred & Kathy
 Blue: 3 JD Non-Member
 Gray: 11 SD Mullinax, Fred & Kathy
 Steel: 10 SD Mullinax, Fred & Kathy
 Tort: 2 JB Brewer, Ray & Margie

DATE: 8/2/03
 SHOW: Sand & Sage Fair
 WHERE: Lamar, CO
 JUDGE: Jody Bean
 DUTCH: 6
 BOB: Blue SD Willis, Pat
 BOS:
 Black: 3 JD Willis, Pat
 Blue: 3 SD Willis, Pat

DATE: 8/3/03
 SHOW: Town & Country RC
 WHERE: Elk River, MN
 JUDGE: Rich Steinberg
 DUTCH: 16
 BOB: Tort JD Daluge, Jim
 BOS: Choc SB Non-Member
 Blue: 6 JD Non-Member
 Gray: 3 JD Daluge, Jim
 Choc: 5 SD Non-Member
 Tort: 2 JD Daluge, Jim

DATE: 8/3/03
 SHOW: Ohio State Fair
 WHERE: Columbus, OH
 JUDGE: Conall Addison
 DUTCH: 97
 BOB: Black JD Lape, Cody & Danny
 BOS: Blue SB Kline, Megan
 Black: 27 JD Lape, Cody & Danny
 Blue: 15 SD Lape, Cody & Danny
 Gray: 9 SD Lape, Cody & Danny
 Choc: 24 SD Thompson, Shelly
 Steel: 7 SD Lape, Cody & Danny
 Tort: 15 SD Lape, Cody & Danny

DATE: 8/3/03
 SHOW: Mississippi Valley Fair
 WHERE: Davenport, IA
 JUDGE: Mike Avesing
 DUTCH: 42
 BOB: Black JD Gates, Darrell & Karen
 BOS: Gray SB McAtee, Dennis & Karlen
 Black: 14 JD Gates, Darrell & Karen
 Blue: 4 JB Weiersheuser, Tamber
 Gray: 19 SB McAtee, Dennis & Karlen
 Choc: 1 SD Mixdorf, Eric & Sharon
 Steel: 3 SD Weiersheuser, Jeff
 Tort: 1 SB Mixdorf, Eric & Sharon

DATE: 8/3/03
 SHOW: Ross Co RBA
 WHERE: Chillicothe, OH
 JUDGE: Ron Rohrig
 DUTCH: 3
 BOB: Tort SD Campbell, Karen
 BOS: Tort SB Campbell, Karen
 Tort: 3 SD Campbell, Karen

DATE: 8/5/03
 SHOW: Carroll Co Fair
 WHERE: Milledgeville, IL
 JUDGE: John Grimm
 DUTCH: 36
 BOB: Blue JB Non-Member
 BOS: Blue JD Non-Member
 Black: 15 SB Non-Member
 Blue: 5 JB Non-Member
 Choc: 16 JD Non-Member

DATE: 8/6/03
 SHOW: Ventura Co Fair
 WHERE: Ventura, CA
 JUDGE: Jennifer Milburn
 DUTCH: 41
 BOB: Blue SD Allen, James
 BOS: Black SB Non-Member
 Black: 18 SB Non-Member
 Blue: 7 SD Allen, James
 Choc: 3 SD Non-Member
 Tort: 13 SB Non-Member



Jill Pfaff and Penn Peters

**2004 NDS Catalog
 Ads due Jan 15,
 2004**

DATE: 8/7/03
 SHOW: Mower Co Fair
 WHERE: Austin, MN
 JUDGE: Judy Oldenburg-Graf
 DUTCH: 25
 BOB: Choc JD VanHyfte, Don
 BOS: Tort JB VanHyfte, Don
 Black: 4 SD VanHyfte, Don
 Blue: 4 SD VanHyfte, Don
 Gray: 3 SD VanHyfte, Don
 Choc: 1 JD VanHyfte, Don
 Steel: 5 JD VanHyfte, Don
 Tort: 8 JB VanHyfte, Don

DATE: 8/9/03
 SHOW: Williamson Co 4-H Fair
 WHERE: Franklin, TN
 JUDGE: Don Burchfield
 DUTCH: 9
 BOB: Black SB Drake, Silas & Marge
 BOS: Blue JD Gilpin, Diana
 Black: 3 SB Drake, Silas & Marge
 Blue: 4 JD Gilpin, Diana
 Choc: 1 JD Drake, Silas & Marge
 Steel: 1 SB Gilpin, Diana

DATE: 8/9/03
 SHOW: NW Dutch RC-Show #2
 WHERE: Monroe, WA
 JUDGE: Fred Roberts
 DUTCH: 102
 BOB: Blue JD Cleavenger, Sarah
 BOS: Black SB Johnson, Kindra
 Black: 35 SD Nelsen, Pete & Debra
 Blue: 32 JD Cleavenger, Sarah
 Gray: 8 SD Nelsen, Pete & Debra
 Choc: 17 SD Johnson, Kindra
 Steel: 6 JB Yarnell, Beth
 Tort: 4 JB Non-Member

DATE: 8/9/03
 SHOW: NW Dutch RC-Show #1
 WHERE: Monroe, WA
 JUDGE: Kevin Rudolph
 DUTCH: 102
 BOB: Blue JD Cleavenger, Sarah
 BOS: Black JB Cleavenger, Sarah
 Black: 36 JB Cleavenger, Sarah
 Blue: 31 JD Cleavenger, Sarah
 Gray: 8 SB Nelsen, Pete & Debra
 Choc: 17 JD Britton, Sydney
 Steel: 6 SB Yarnell, Beth
 Tort: 4 JD Non-Member

DATE: 8/9/03
 SHOW: National Capital RBA
 WHERE: Gaithersburg, MD
 JUDGE: Freda Kraus
 DUTCH: 65
 BOB: Gray JD Wickerham, Janet
 BOS: Gray JB Grisez, Ashley & Audrey
 Black: 19 JD Grisez, Ashley & Audrey
 Blue: 12 SB Grisez, Dakota
 Gray: 12 JD Wickerham, Janet
 Choc: 6 JD Grisez, Dakota
 Steel: 7 SD Grisez, Ashley & Audrey
 Tort: 9 JB Non-Member

DATE: 8/9/03
 SHOW: East River RBA
 WHERE: Sioux Falls, SD
 JUDGE: Judy Paris
 DUTCH: 49
 BOB: Black JB Blythe & Stelzer, S/R
 BOS: Choc JD Blythe & Stelzer, S/R
 Black: 19 JB Blythe & Stelzer, S/R
 Blue: 12 JD Blythe & Stelzer, S/R
 Choc: 6 JD Blythe & Stelzer, S/R
 Tort: 12 JD Rydell, James

DATE: 8/10/03
 SHOW: Miami Co RA
 WHERE: Troy, OH
 JUDGE: Bill Patrick
 DUTCH: 18
 BOB: Black JB Wise, Janice
 BOS: Choc SD Wise, Janice
 Black: 7 JB Wise, Janice
 Gray: 5 JB Wise, Janice
 Choc: 4 SD Wise, Janice
 Steel: 1 JD Wise, Janice
 Tort: 1 SB Wise, Janice

DATE: 8/12/03
 SHOW: Zanesville RBA
 WHERE: Zanesville, OH
 JUDGE: Kevin Hooper
 DUTCH: 10
 BOB: Blue SB Non-Member
 BOS: Gray JD Non-Member
 Black: 4 JD Non-Member
 Blue: 4 SB Non-Member
 Gray: 2 JD Non-Member

DATE: 8/12/03
 SHOW: Whiteside Co Fair
 WHERE: Monroeville, IL
 JUDGE: Walter Grebner
 DUTCH: 38
 BOB: Black SB Non-Member
 BOS: Choc SD Non-Member
 Black: 16 SB Non-Member
 Blue: 6 SD Non-Member
 Choc: 16 SB Non-Member

DATE: 8/13/03
 SHOW: California State Fair
 WHERE: Sacramento, CA
 JUDGE: Caleb Thomas
 DUTCH: 18
 BOB: Black SB Non-Member
 BOS: Tort JD Non-Member
 Black: 6 SB Non-Member
 Blue: 3 SD Non-Member
 Choc: 4 SB Non-Member
 Tort: 5 SB Non-Member

DATE: 8/14/03
 SHOW: Kentucky State Fair
 WHERE: Louisville, KY
 JUDGE: Ron Mauck
 DUTCH: 53
 BOB: Black SB Campbell, Karen
 BOS: Blue SD Campbell, Karen
 Black: 20 SB Campbell, Karen
 Blue: 9 SB Mathis, Denny
 Gray: 11 SD Non-Member
 Choc: 2 SD Non-Member
 Steel: 2 JB Non-Member
 Tort: 9 JB Campbell, Karen

DATE: 8/14/03
 SHOW: Missouri State Fair
 WHERE: Sedalia, MO
 JUDGE: Harry Boots IV
 DUTCH: 38
 BOB: Black JD Bergene, Bob
 BOS: Steel SB Bergene, Bob
 Black: 11 JD Bergene, Bob
 Blue: 14 JD Bergene, Bob
 Gray: 1 SD Bergene, Bob
 Choc: 4 SB Bergene, Bob
 Steel: 3 SB Bergene, Bob
 Tort: 5 JB Bergene, Bob

DATE: 8/16/03
 SHOW: Wilson Co Fair
 WHERE: Lebanon, TN
 JUDGE: Josh Humphries
 DUTCH: 23
 BOB: Blue SD Gilpin, Diana
 BOS: Black JB Gilpin, Diana
 Black: 7 JB Gilpin, Diana
 Blue: 6 SD Gilpin, Diana
 Choc: 8 JD Non-Member
 Steel: 2 SB Gilpin, Diana

DATE: 8/16/03
 SHOW: Illinois RBA
 WHERE: Springfield, IL
 JUDGE: Butch Hall
 DUTCH: 29
 BOB: Black SD Non-Member
 BOS: Black SB Runkles, Ken & Carolyn
 Black: 14 SD Non-Member
 Blue: 5 JD Non-Member
 Gray: 3 JB Cornelius, Jeffrey & Christin
 Choc: 4 SB Non-Member
 Steel: 2 JB Cornelius, Jeffrey & Christin
 Tort: 1 SD Non-Member

DATE: 8/17/03
 SHOW: Marshfield Fair
 WHERE: Marshfield, MA
 JUDGE: Manuel Cavacco
 DUTCH: 29
 BOB: Blue JD Teixeira, Joaquim
 BOS: Tort JB Teixeira, Joaquim
 Black: 8 SD Mandile, Lynn
 Blue: 1 JD Teixeira, Joaquim
 Choc: 9 SB Non-Member
 Steel: 2 SD Anderson, Benton
 Tort: 9 JB Teixeira, Joaquim

DATE: 8/17/03
 SHOW: Allen Co Fair
 WHERE: Lima, OH
 JUDGE:
 DUTCH: 0
 BOB:
 BOS:

BERGENE RABBITRY

QUALITY DUTCH

30165 West 154th Street
 Gardner, KS 66030

(913) 884-2131
 bergene@planetkc.com

Also:

Palominos
 Holland Lops
 Standard Chinchillas



12/03

Compliments of:
 Julia Anderson
 Nolan Anderson



Support
 the ADRC

3/04

DATE: 8/19/03
SHOW: Loran Co R&CBA
WHERE: Wellington, OH
JUDGE: Richard Allebach
DUTCH: 59
BOB: Tort SD Canfield, Kelly & Karlie
BOS: Gray JB Nixon, Dan
Black: 27 JB Non-Member
Blue: 12 JD Nixon, Dan
Gray: 10 JB Nixon, Dan
Choc: 6 JD Canfield, Kelly & Karlie
Tort: 4 SD Canfield, Kelly & Karlie

DATE: 8/20/03
SHOW: Darke Co Fair
WHERE: Greenville, OH
JUDGE: Kevin Bogan
DUTCH: 20
BOB: Black SD Spellmire, Katie
BOS: Blue JB Spellmire, Katie
Black: 2 SD Spellmire, Katie
Blue: 5 JD Spellmire, Katie
Gray: 8 SD Spellmire, Katie
Choc: 2 JB Spellmire, Katie
Steel: 1 JB Spellmire, Katie
Tort: 2 SB Spellmire, Katie

DATE: 8/20/03
SHOW: Western Idaho Fair
WHERE: Boise, ID
JUDGE: Dick Swanson
DUTCH: 37
BOB: Black JB Non-Member
BOS: Blue JD Non-Member
Black: 12 JB Non-Member
Blue: 14 JD Non-Member
Gray: 1 SB Non-Member
Choc: 3 JB Robbins, Brandi
Tort: 7 JD Robbins, Brandi

DATE: 8/21/03
SHOW: Evergreen State Fair
WHERE: Monroe, WA
JUDGE: Jim Kelly
DUTCH: 7
BOB: Black JB Non-Member
BOS: Black JD Non-Member
Black: 3 JB Non-Member
Blue: 3 SD Non-Member
Tort: 1 JD Non-Member

DATE: 8/21/03
SHOW: NYS Fair Old Timers Club
WHERE: Syracuse, NY
JUDGE: Paul Kyle
DUTCH: 30
BOB: Black SD Non-Member
BOS: Black JB Stenson, John
Black: 9 SD Non-Member
Blue: 6 JB Non-Member
Gray: 1 SB Non-Member
Choc: 5 SD Stenson, John
Tort: 9 SB Non-Member

DATE: 8/23/03
SHOW: NW Montana Fair-Show B
WHERE: Kalispell, MT
JUDGE: Patsy Butcher
DUTCH: 13
BOB: Gray SD Anderson, Benton
BOS: Black SB Non-Member
Black: 7 SD Frazier, Linda
Blue: 2 JD Frazier, Linda
Gray: 3 SD Anderson, Benton
Steel: 1 SB Anderson, Benton

DATE: 8/23/03
SHOW: NW Montana Fair-Show A
WHERE: Kalispell, MT
JUDGE: Tom Keyes
DUTCH: 13
BOB: Black SD Anderson, Benton
BOS: Blue SB Frazier, Linda
Black: 7 SD Anderson, Benton
Blue: 2 SB Frazier, Linda
Gray: 3 SD Non-Member
Steel: 1

DATE: 8/23/03
SHOW: Flathead RBA
WHERE: Kalispell, MT
JUDGE: Gene Hoffman
DUTCH: 13
BOB: Black SB Frazier, Linda
BOS: Black SD Frazier, Linda
Black: 7 SB Frazier, Linda
Blue: 2 JD Frazier, Linda
Gray: 3 SB Anderson, Benton
Steel: 1 SB Anderson, Benton

DATE: 8/23/03
SHOW: Northern Exposure R&CC-Show
WHERE: Superior, WI
JUDGE: Bob Koch
DUTCH: 11
BOB: Blue SD Non-Member
BOS: Choc SB Non-Member
Black: 4 JD Non-Member
Blue: 3 SD Non-Member
Gray: 1 SD Foltz, Wayne
Choc: 3 SD Non-Member

DATE: 8/23/03
SHOW: Northern Exposure R&CC
WHERE: Superior, WI
JUDGE: Rich Steinberg
DUTCH: 11
BOB: Blue JD Non-Member
BOS: Choc SB Non-Member
Black: 3 JD Non-Member
Blue: 4 JD Non-Member
Gray: 1 SD Foltz, Wayne
Choc: 3 SD Non-Member

DATE: 8/23/03
SHOW: Nevada State Fair
WHERE: Reno, NV
JUDGE: Randy Shoemaker
DUTCH: 22
BOB: Blue SD Monros, D.D.
BOS: Black JB Non-Member
Black: 12 SD Rogers, Desiree
Blue: 2 SD Monros, D.D.
Gray: 4 SB Non-Member
Choc: 3 SD Non-Member
Tort: 1 SB Rogers, Desiree

DATE: 8/24/03
SHOW: Mad River Valley R&CBA
WHERE: Urbana, OH
JUDGE: Brian Hartzell
DUTCH: 66
BOB: Blue JB Feathers, Robert & JoAnn
BOS: Blue JD Bogan, Kevin & Vicki
Black: 24 SD Kline, Megan
Blue: 8 JB Feathers, Robert & JoAnn
Gray: 11 JB Kline, Megan
Choc: 17 JD Feathers, Robert & JoAnn
Steel: 1 JD Wise, Janice
Tort: 5 SD Bogan, Kevin & Vicki

DATE: 8/24/03
SHOW: Nevada State Fair
WHERE: Reno, NV
JUDGE: Randy Shumaker
DUTCH: 19
BOB: Blue SD Monroe, D.D.
BOS: Black JB Non-Member
Black: 10 SD Rogers, Desiree
Blue: 2 SD Monroe, D.D.
Gray: 4 SB Non-Member
Choc: 2 SD Non-Member
Tort: 1 SB Rogers, Desiree

DATE: 8/24/03
SHOW: Greater Allentown Fair
WHERE: Allentown, PA
JUDGE: Gary Fellers
DUTCH: 12
BOB: Blue JB Graybeal, Z & N
BOS: Blue JD Non-Member
Black: 1 SB Graybeal, Z & N
Blue: 8 JB Graybeal, Z & N
Choc: 2 JD Graybeal, Z & N
Tort: 1 SD Non-Member

DATE: 8/24/03
SHOW: Bloomington Normal RBA
WHERE: Bloomington, IL
JUDGE: Richard Gehr
DUTCH: 51
BOB: Black SD Non-Member
BOS: Gray SB McAtee, Dennis & Karlen
Black: 14 SD Non-Member
Blue: 9 JB Hart, Cathern
Gray: 11 SB McAtee, Dennis & Karlen
Choc: 5 JD Non-Member
Steel: 1 JB Cornelius, Jeffrey & Christin
Tort: 11 JB Non-Member

DATE: 8/25/03
SHOW: Oregon State Fair
WHERE: Salem, OR
JUDGE: Randy Shumaker
DUTCH: 41
BOB: Blue JD Non-Member
BOS: Gray SB Non-Member
Black: 12 JD Non-Member
Blue: 14 JD Non-Member
Gray: 5 JD Non-Member
Choc: 4 SD Non-Member
Steel: 2 JB Non-Member
Tort: 4 JD Non-Member

The American Dutch Rabbit Club, Inc.

Minutes of the Annual Membership Mtg. November 5, 2003

The annual membership meeting of the American Dutch Rabbit Club, Inc was called to order by President Hooper in the Hyatt Regency Ballroom on Wednesday November 5, 2003 in Wichita, Kansas.

Answering roll call were: President Kevin Hooper, Secretary Treasurer Doreen Bengtson, District 1 directors Rick Billups and Ray Brewer, District 2 directors Dawn Schwartz, Sue Strandwitz and Tim Dietrich, District 3 director Bob Bergene. Absent were Vice President Fran Schettler and Directors Greg Gilbert, Pete Nelsen & Jill Pfaff.

A motion to dispense with the reading of the minutes since they had been printed in the Dutch Reporter by Karen Leonard, seconded by Valerie Worzella was passed.

The Treasurers report was read and accepted due to a motion by Mark Pecaric, seconded by Wayne MacKinnon and carried.

Publicity report given by Angie Aisbet.

Old Business

None offered.

New Business

Announcement of new Dutch Reporter deadlines, Feb 1, May 1, Aug, 1 & Nov 1.

A motion by Mike Smith, seconded by Ginger Valentino that the ADRC institute a new award called the "Bengtson" award was approved. The award suggested by Rick Lehmann would be set up by the ADRC to honor members contributing to the ADRC.

A motion by Janet Bowers, seconded by Vickie Spellmire to adjust the points at nation shows to award points to 10th place. After discussion this motion was carried.

Announcement of the National Dutch Show site for 2005 (Manitowoc, WI) was made.

A discussion of judging followed.

Motion to adjourn by Valerie Worzella, seconded by Emily Smith was unanimously passed.

Respectfully submitted,
Doreen Bengtson,
Secretary

DATE: 8/25/03
SHOW: Stark Co R&CBA
WHERE: Canton, OH
JUDGE: Cathy Patrick
DUTCH: 59
BOB: Black JB Butler, Al & Barb
BOS: Tort SD Butler, Al & Barb
Black: 29 JB Butler, Al & Barb
Blue: 6 SB Pawlak, Matt & Tim
Choc: 7 SB Pawlak, Matt & Tim
Tort: 17 SD Butler, Al & Barb

DATE: 8/30/03
SHOW: Southern Dutch Fanciers
WHERE: Lebanon, TN
JUDGE: Ray Hall
DUTCH: 36
BOB: Black SB Non-Member
BOS: Blue SD Gilpin, Diana
Black: 8 SB Non-Member
Blue: 11 SD Gilpin, Diana
Gray: 5 SB Brown, Tracy
Choc: 4 SD Non-Member
Steel: 4 SB Gilpin, Diana
Tort: 4 JD Non-Member

DATE: 8/30/03
SHOW: Music City RBA-Show #2
WHERE: Lebanon, TN
JUDGE: Josh Humphries
DUTCH: 47
BOB: Black SB Allen, Kelsey
BOS: Blue SD Gilpin, Diana
Black: 13 SB Allen, Kelsey
Blue: 14 SD Gilpin, Diana
Gray: 5 SB Non-Member
Choc: 6 JD Non-Member
Steel: 4 SB Gilpin, Diana
Tort: 5 JD Non-Member

DATE: 8/30/03
SHOW: Music City RBA-Show #1
WHERE: Lebanon, TN
JUDGE: Tom Green
DUTCH: 39
BOB: Blue SD Gilpin, Diana
BOS: Steel SB Gilpin, Diana
Black: 8 SD Non-Member
Blue: 13 SD Gilpin, Diana
Gray: 5 JD Brown, Tracy
Choc: 4 JD Non-Member
Steel: 4 SB Gilpin, Diana
Tort: 5 JB Non-Member

DATE: 8/30/03
SHOW: Total RBA
WHERE: Bosque Farms, NM
JUDGE: Jim Conyers
DUTCH: 58
BOB: Black JD Frank, Christina
BOS: Black JB Carlton, Wenton
Black: 20 JD Frank, Christina
Blue: 14 JD Frank, Christina
Gray: 8 JD Carlton, Wenton
Choc: 9 JD Frank, Christina
Steel: 3 SD Frank, Christina
Tort: 4 JB Carlton, Wenton

DATE: 8/30/03
SHOW: Stoneboro Fair
WHERE: Stoneboro, PA
JUDGE: J Leo Collins
DUTCH: 28
BOB: Black SB Non-Member
BOS: Choc SD Toskin, Andrew
Black: 3 SB Non-Member
Blue: 2 SB Non-Member
Gray: 3 SB Non-Member
Choc: 5 SB Toskin, Andrew
Steel: 2 SD Non-Member
Tort: 13 JD Toskin, Andrew

DATE: 8/30/03
SHOW: Van Wert Co Fair
WHERE: Van Wert, OH
JUDGE: Bill Patrick
DUTCH: 49
BOB: Black SD Kline, Megan
BOS: Gray JB Goeglein, Stan
Black: 19 SD Kline, Megan
Blue: 8 JB Feathers, Robert & JoAnn
Gray: 9 JB Goeglein, Stan
Choc: 9 JB Feathers, Robert & JoAnn
Steel: 2 SB Miller, Alan
Tort: 2 JB Kline, Megan

DATE: 8/31/03
SHOW: Western Iowa RBA
WHERE: Cherokee, IA
JUDGE: Ruby Rezac
DUTCH: 61
BOB: Blue SB Smith, Thomas
BOS: Tort JD Rydell, James
Black: 24 SD Rydell, James
Blue: 13 SB Smith, Thomas
Gray: 3 JD Lehmann, Rick
Choc: 13 SB Rydell, James
Tort: 8 JD Rydell, James

DATE: 8/31/03
SHOW: West Branch RB
WHERE: Mill Hill, PA
JUDGE: Bob Shaftoe
DUTCH: 17
BOB: Black JB Brokaw, Harry
BOS: Black SD Brokaw, Harry
Black: 13 JB Brokaw, Harry
Blue: 1 SD Blystone, Michal
Gray: 2 SB Non-Member
Choc: 1 JD Non-Member

DATE: 8/31/03
SHOW: Big Sky Rabbit Habit-Show A
WHERE: Helena, MT
JUDGE: Chuck Peiham
DUTCH: 9
BOB: Black JB Nelson, Diane
BOS: Black SD Nelson, Diane
Black: 4 JB Nelson, Diane
Blue: 1 SD Non-Member
Gray: 2 SB Anderson, Benton
Steel: 1 SB Anderson, Benton
Tort: 1 JB Nelson, Diane

DATE: 8/31/03
SHOW: Western Iowa RBA
WHERE: Cherokee, IA
JUDGE: Don Jackson
DUTCH: 71
BOB: Black SB Lehmann, Rick
BOS: Blue SD Lehmann, Rick
Black: 27 SB Lehmann, Rick
Blue: 14 SD Lehmann, Rick
Gray: 5 JD Lehmann, Rick
Choc: 16 SD Smith, Thomas
Tort: 9 SD Rydell, James

DATE: 8/31/03
SHOW: Big Sky Rabbit Habit-Show B
WHERE: Helena, MT
JUDGE: Doug Sprague
DUTCH: 9
BOB: Black SD Nelson, Diane
BOS: Black SB Nelson, Diane
Black: 4 SD Nelson, Diane
Blue: 1 SD Non-Member
Gray: 2 SB Anderson, Benton
Steel: 1 SB Anderson, Benton
Tort: 1 JB Nelson, Diane

DATE: 9/5/03
SHOW: York Interstate Fair
WHERE: York, PA
JUDGE: Richard Allebach
DUTCH: 31
BOB: Tort SD Schmidgall, Loretta
BOS: Black JB Schmidgall, Loretta
Black: 8 JB Schmidgall, Loretta
Blue: 7 SB Schmidgall, Loretta
Gray: 6 JB Non-Member
Choc: 3 SB Non-Member
Tort: 7 SD Schmidgall, Loretta

DATE: 9/5/03
SHOW: Tennessee Valley Fair
WHERE: Knoxville, TN
JUDGE: Don Burchfield
DUTCH: 43
BOB: Black SB Non-Member
BOS: Black SD Non-Member
Black: 19 SB Non-Member
Blue: 14 SD Non-Member
Gray: 1 JD Non-Member
Choc: 3 SB Non-Member
Steel: 4 SB Non-Member
Tort: 2 SD Non-Member

DATE: 9/6/03
SHOW: Kansas State Fair
WHERE: Hutchinson, KS
JUDGE: Randy Dickerson
DUTCH: 43
BOB: Choc SB Bergene, Bob
BOS: Blue SD Bergene, Bob
Black: 8 JB Non-Member
Blue: 10 SD Bergene, Bob
Gray: 4 JB Non-Member
Choc: 8 SB Bergene, Bob
Steel: 6 SB Non-Member
Tort: 7 SB Bergene, Bob

DATE: 9/6/03
SHOW: Mid Michigan RBA
WHERE: Ionia, MI
JUDGE: Jeremy Watmuff
DUTCH: 107
BOB: Gray SB Dietrich, Tom
BOS: Steel JD Antonelli, Diana
Black: 19 JD Dietrich, Tom
Blue: 31 JD Moll, Greg
Gray: 22 SB Dietrich, Tom
Choc: 17 SD Non-Member
Steel: 16 SB McKinley, Ed
Tort: 2 SD Antonelli, Diana

ARBA Web Page:
<http://arba.net>

ADRC STANDING COMMITTEES

ELECTION COMMITTEE

Denny McAtee, Eric Mixdorf and Kim McCune

STANDARDS COMMITTEE -- for 2000-2005

Dick Evenburg/Kay Stearns, Tom Dietrich, Jill Pfaff, Scott Williamson, Fran Schettler

DATE: 9/6/03
SHOW: Wisconsin State RBA
WHERE: Weyauwega, WI
JUDGE: Allan Ormond
DUTCH: 127
BOB: Black JD Worzella, Valerie
BOS: Blue JB Wiltman, Warren
Black: 49 JD Worzella, Valerie
Blue: 35 JD Milroy, John & Patricia
Gray: 5 SB Wiltman, Warren
Choc: 20 SD Wiltman, Warren
Steel: 6 SD Wiltman, Warren
Tort: 12 JD Mixdorf, Eric & Sharon

DATE: 9/6/03
SHOW: Sierra Foothill RBA-Show B
WHERE: Orland, CA
JUDGE: Doug King
DUTCH: 36
BOB: Choc JD Schettler, Jim & Fran
BOS: Blue JB Schettler, Jim & Fran
Black: 9 SB Schettler, Jim & Fran
Blue: 4 JB Schettler, Jim & Fran
Gray: 5 JD Schettler, Jim & Fran
Choc: 7 JD Schettler, Jim & Fran
Steel: 5 SB Schettler, Jim & Fran
Tort: 6 JD Schettler, Jim & Fran

DATE: 9/6/03
SHOW: Sierra Foothill RBA-Show A
WHERE: Orland, CA
JUDGE: Lanny Carlsen
DUTCH: 36
BOB: Steel SB Schettler, Jim & Fran
BOS: Black JD Schettler, Jim & Fran
Black: 9 JD Schettler, Jim & Fran
Blue: 4 JB Schettler, Jim & Fran
Gray: 5 SB Schettler, Jim & Fran
Choc: 7 JD Schettler, Jim & Fran
Steel: 5 SB Schettler, Jim & Fran
Tort: 6 SB Schettler, Jim & Fran

DATE: 9/6/03
SHOW: Mid-Michigan RBA
WHERE: Ionia, MI
JUDGE: Pam Jones
DUTCH: 91
BOB: Blue JD Smith, Michael
BOS: Gray SB Dietrich, Tom
Black: 19 JD Moll, Mark
Blue: 26 JD Smith, Michael
Gray: 20 SB Dietrich, Tom
Choc: 10 SD McKinley, Ed
Steel: 14 JD Moll, Mark
Tort: 2 JD Moll, Greg

DATE: 9/6/03
SHOW: North Carolina Mt State Fair
WHERE: Fletcher, NC
JUDGE: Owen Yates
DUTCH: 2
BOB: Black SB Non-Member
BOS: Blue JD Non-Member
Black: 1 SB Non-Member
Blue: 1 JD Non-Member

DATE: 9/6/03
SHOW: Tennessee State Fair
WHERE: Nashville, TN
JUDGE: Al Butler
DUTCH: 23
BOB: Gray JB Dill, Marti
BOS: Blue SD Gilpin, Diana
Black: 7 JB Gilpin, Diana
Blue: 7 SD Gilpin, Diana
Gray: 3 JB Dill, Marti
Choc: 4 SB Drake, Silas & Marge
Steel: 2 SB Gilpin, Diana

DATE: 9/6/03
SHOW: RB&F of Capital District
WHERE: Cobleskill, NY
JUDGE: Eric Stewart
DUTCH: 19
BOB: Blue JD Martin, Aaron
BOS: Gray JB Martin, Aaron
Black: 5 JD Martin, Aaron
Blue: 3 JD Martin, Aaron
Gray: 5 JD Martin, Aaron
Choc: 3 JD Non-Member
Steel: 2 SD Dahl, Valerie
Tort: 1 SD Martin, Aaron

DATE: 9/6/03
SHOW: RB & F of Capitol District
WHERE: Cobleskill, NY
JUDGE: Robert Frizzell
DUTCH: 43
BOB: Blue JD Martin, Aaron
BOS: Choc JB Non-Member
Black: 9 SD Stevens, Tom
Blue: 9 JD Martin, Aaron
Gray: 10 JD Martin, Aaron
Choc: 5 JB Non-Member
Steel: 5 JB Non-Member
Tort: 5 SB Non-Member

DATE: 9/6/03
SHOW: Indiana State RBA
WHERE: Indianapolis, IN
JUDGE: Tex Thomas
DUTCH: 88
BOB: Gray SB Cummings, K & G
BOS: Black JD Non-Member
Black: 35 JD Non-Member
Blue: 18 JB Cummings, K & G
Gray: 15 SB Cummings, K & G
Choc: 7 JB Williamson, Wilbur
Steel: 7 SB Miller, Alan
Tort: 6 SD Non-Member

DATE: 9/6/03
SHOW: New Mexico State Fair
WHERE: Albuquerque, NM
JUDGE: Alice Pankro
DUTCH: 35
BOB: Steel JB Non-Member
BOS: Black JD Non-Member
Black: 15 JD Non-Member
Blue: 5 SB Non-Member
Choc: 7 JB Non-Member
Steel: 3 JB Non-Member
Tort: 5 JD Non-Member

DATE: 9/6/03
SHOW: North Carolina Mt State Fair
WHERE: Fletcher, NC
JUDGE: Stan Freed
DUTCH: 2
BOB: Black SB Non-Member
BOS: Blue JD Non-Member
Black: 1 SB Non-Member
Blue: 1 JD Non-Member

DATE: 9/7/03
SHOW: Portsmouth RBA-Show A
WHERE: Pikeston, OH
JUDGE: Ron Rohrig
DUTCH: 7
BOB: Black JB Bogan, Kevin & Vicki
BOS: Black JD Bogan, Kevin & Vicki
Black: 3 JB Bogan, Kevin & Vicki
Blue: 2 JD Bogan, Kevin & Vicki
Tort: 2 SD Bogan, Kevin & Vicki

DATE: 9/7/03
SHOW: Portsmouth RBA-Show B
WHERE: Pikeston, OH
JUDGE: Kevin Hooper
DUTCH: 7
BOB: Blue JD Bogan, Kevin & Vicki
BOS: Black JB Bogan, Kevin & Vicki
Black: 3 JD Bogan, Kevin & Vicki
Blue: 2 JD Bogan, Kevin & Vicki
Tort: 2 SD Bogan, Kevin & Vicki

DATE: 9/7/03
SHOW: Mid-Michigan RBA
WHERE: Ionia, MI
JUDGE: Karl Ehnis
DUTCH: 45
BOB: Black JD Michael, Mike & Margaret
BOS: Black JB Moll, Mark
Black: 11 JD Michael, Mike & Margaret
Blue: 18 JB Bell, Carlene
Gray: 6 JB Non-Member
Choc: 7 JD Non-Member
Steel: 1 JD Moll, Mark
Tort: 2 JD Moll, Greg

DATE: 9/9/03
SHOW: Albion Area Fair
WHERE: Meadville, PA
JUDGE: Dennis Holcomb
DUTCH: 96
BOB: Black SD Imes, John
BOS: Black SB Russ, Ron
Black: 16 SD Imes, John
Blue: 2 JD Russ, Renee
Gray: 22 SD Imes, John
Choc: 24 SD Russ, Ron
Steel: 18 SB Imes, John
Tort: 14 JB Russ, Ron

DATE: 9/12/03
SHOW: New Mexico State Fair
WHERE: Albuquerque, NM
JUDGE: Karen Heintz
DUTCH: 101
BOB: Black JD Frank, Christina
BOS: Choc JB Frank, Christina
Black: 36 JD Frank, Christina
Blue: 22 JB Frank, Christina
Gray: 8 JD Frank, Christina
Choc: 24 JB Frank, Christina
Steel: 6 JB Non-Member
Tort: 5 JD Non-Member

DATE: 9/13/03
SHOW: Washington Co Fair
WHERE: Brenham, TX
JUDGE: Carrol Hooks
DUTCH: 50
BOB: Steel JB Barfield, Rhonda
BOS: Choc JD Barfield, Rhonda
Black: 19 SB Minnix, Barbara
Blue: 9 JD Barfield, Rhonda
Gray: 10 SB Barfield, Rhonda
Choc: 7 JD Barfield, Rhonda
Steel: 4 JB Barfield, Rhonda
Tort: 1 JD Barfield, Rhonda



Eric Meyer, Wayne MacKinnon & Mark Pecaric

DATE: 9/13/03
SHOW: High Time RC
WHERE: Cheyenne, WY
JUDGE: Patti Fix
DUTCH: 19
BOB: Blue SB Non-Member
BOS: Gray SD Hargis, Heather
Black: 9 JB Non-Member
Blue: 6 SB Non-Member
Gray: 2 SD Hargis, Heather
Choc: 1 JD Non-Member
Steel: 1 SB Hargis, Heather

DATE: 9/13/03
SHOW: Mid-City RC-Show A
WHERE: Yankton, SD
JUDGE: Ray Hall
DUTCH: 45
BOB: Tort JD Rydell, James
BOS: Black JB Blythe & Stelzer, S/R
Black: 18 JD Rydell, James
Blue: 8 SD Non-Member
Gray: 1 SB Blythe & Stelzer, S/R
Choc: 4 SB Rydell, James
Tort: 14 JD Rydell, James

DATE: 9/13/03
SHOW: Mid-City RC-Show B
WHERE: Yankton, SD
JUDGE: Gary Grimm
DUTCH: 38
BOB: Black JB Blythe & Stelzer, S/R
BOS: Black JD Rydell, James
Black: 16 JB Blythe & Stelzer, S/R
Blue: 7 JB Rydell, James
Gray: 1 SB Blythe & Stelzer, S/R
Choc: 3 SB Rydell, James
Tort: 11 JB Rydell, James

DATE: 9/13/03
SHOW: North Country RBA
WHERE: Canastota, NY
JUDGE:
DUTCH: 0
BOB:
BOS:

DATE: 9/13/03
SHOW: Saguaro State RCBA
WHERE: Casa Grande, AZ
JUDGE: Peg Hailey
DUTCH: 21
BOB: Black JD Carlton, Wenton
BOS: Choc SB Carlton, Wenton
Black: 9 JD Carlton, Wenton
Blue: 3 JB Carlton, Wenton
Gray: 4 JB Carlton, Wenton
Choc: 1 SB Carlton, Wenton
Tort: 4 JB Carlton, Wenton

DATE: 9/13/03
SHOW: N. Arizona RBA
WHERE: Casa Grande, AZ
JUDGE: Ray Hall
DUTCH: 21
BOB: Gray JD Carlton, Wenton
BOS: Choc SB Carlton, Wenton
Black: 9 JB Carlton, Wenton
Blue: 3 JB Carlton, Wenton
Gray: 4 JD Carlton, Wenton
Choc: 1 SB Carlton, Wenton
Tort: 4 JB Carlton, Wenton

DATE: 9/13/03
SHOW: Georgia RC-Show #2
WHERE: Chatsworth, GA
JUDGE: Briony Barnes
DUTCH: 14
BOB: Black JB Non-Member
BOS: Steel JD Non-Member
Black: 4 JB Non-Member
Blue: 2 SD Non-Member
Gray: 3 JD Non-Member
Steel: 3 JD Non-Member
Tort: 2 JD Drake, Silas & Marge

DATE: 9/13/03
SHOW: Georgia RC-Show #1
WHERE: Chatsworth, GA
JUDGE: Tom Green
DUTCH: 2
BOB: Tort JD Drake, Silas & Marge
BOS: Tort JB Drake, Silas & Marge
Tort: 2 JD Drake, Silas & Marge

DATE: 9/13/03
SHOW: Westmoreland Co RC
WHERE: Westmoreland Fairgrounds, PA
JUDGE: Freda Kraus
DUTCH: 20
BOB: Blue JD Martin, Aaron
BOS: Blue SB Marzole, Nicole
Black: 2 JD Martin, Aaron
Blue: 3 JD Martin, Aaron
Gray: 5 JD Martin, Aaron
Choc: 1 SD Martin, Aaron
Steel: 2 SB Marzole, Nicole
Tort: 7 SD Marzole, Nicole

DATE: 9/13/03
SHOW: Central Oregon RBA-Show #1
WHERE: Redmond, OR
JUDGE: Jan Coffelt
DUTCH: 25
BOB: Black SB Non-Member
BOS: Black SD Non-Member
Black: 9 SB Non-Member
Blue: 9 SB Non-Member
Gray: 4 SB Non-Member
Tort: 3 JD Non-Member

DATE: 9/13/03
SHOW: Florida Dutch RC
WHERE: Montverde, FL
JUDGE: David Somers
DUTCH: 41
BOB: Black JB Non-Member
BOS: Steel JD Non-Member
Black: 13 JB Non-Member
Blue: 4 SB Non-Member
Gray: 2 JD Non-Member
Choc: 13 JB Non-Member
Steel: 4 JD Non-Member
Tort: 5 JD Cummings, Marvin

DATE: 9/13/03
SHOW: NC Michigan RBA
WHERE: Midland, MI
JUDGE: Brenda Dumas
DUTCH: 65
BOB: Black JD Dietrich, Tom
BOS: Black JB Dietrich, Tom
Black: 13 JD Dietrich, Tom
Blue: 14 SD Smith, Michael
Gray: 13 SD Smith, Adam
Choc: 16 JD Non-Member
Steel: 9 JD Smith, Michael

DATE: 9/13/03
SHOW: River Valley RC
WHERE: South Bend, IN
JUDGE: George Raisor
DUTCH: 57
BOB: Black JD Shull, Reggie
BOS: Steel SB Miller, Alan
Black: 21 JD Shull, Reggie
Blue: 7 JB Jock, Susan & Carolyn
Gray: 6 JB Goeglein, Stan
Choc: 6 JD Williamson, Wilbur
Steel: 6 SB Miller, Alan
Tort: 11 SB Combs, Brandon

DATE: 9/13/03
SHOW: Florida State RBA
WHERE: Montverde, FL
JUDGE: Jeff Albright
DUTCH: 32
BOB: Black JD Grabenbauer, Dale
BOS: Tort JB Cummings, Marvin
Black: 8 JD Grabenbauer, Dale
Blue: 4 JD Cummings, Marvin
Gray: 2 JD Grabenbauer, Dale
Choc: 11 JD Cummings, Marvin
Steel: 3 SD Grabenbauer, Dale
Tort: 4 JB Cummings, Marvin

DATE: 9/13/03
SHOW: Auglaize Co RBA
WHERE: Wapakoneta, OH
JUDGE: Ron Riddle
DUTCH: 27
BOB: Black JD Bogan, Kevin & Vicki
BOS: Black JB Kline, Megan
Black: 11 JD Bogan, Kevin & Vicki
Blue: 6 JD Kline, Megan
Gray: 3 SB Kline, Megan
Choc: 5 JB Kline, Megan
Tort: 2 SD Bogan, Kevin & Vicki

DATE: 9/13/03
SHOW: Hoosier Dutch RF
WHERE: South Bend, IN
JUDGE: Mike Young
DUTCH: 45
BOB: Steel SB Miller, Alan
BOS: Black JD Miller, Alan
Black: 17 JB Goeglein, Stan
Blue: 7 JB Jock, Susan & Carolyn
Gray: 6 SB Goeglein, Stan
Choc: 6 JB Williamson, Wilbur
Steel: 5 SB Miller, Alan
Tort: 4 JD Jock, Susan & Carolyn

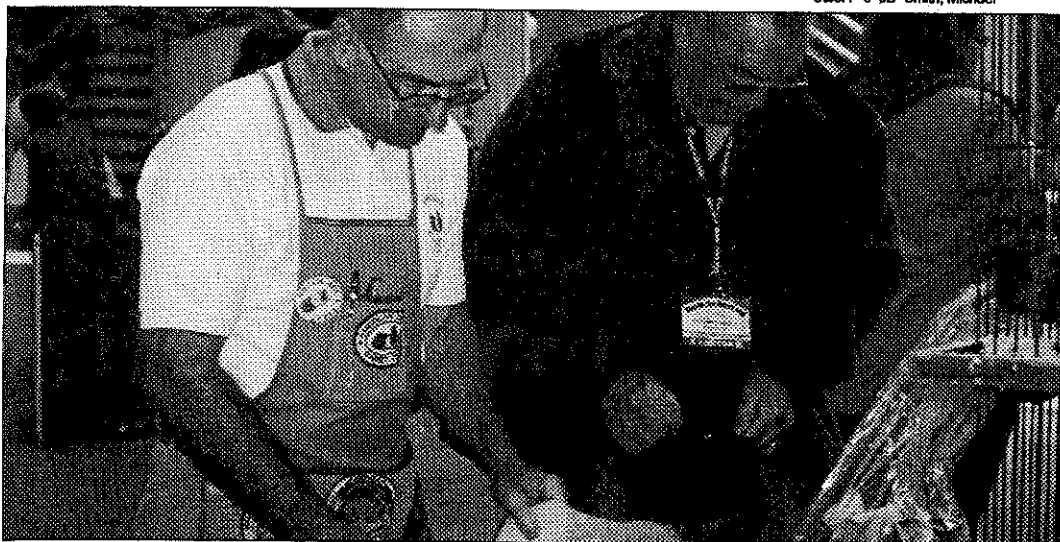

Bob Bergene & Wenton Carlton

DATE: 9/13/03
SHOW: Florida State RBA
WHERE: Montverde, FL
JUDGE: Bill Whaley
DUTCH: 32
BOB: Black JB Non-Member
BOS: Black JD Non-Member
Black: 12 JB Non-Member
Blue: 4 SB Non-Member
Choc: 10 JD Non-Member
Steel: 4 SD Non-Member
Tort: 2 JB Non-Member

DATE: 9/13/03
SHOW: Rochester Fair Assoc.
WHERE: Rochester, NH
JUDGE: Paul Jurgelonis
DUTCH: 5
BOB: Black JD Non-Member
BOS: Choc SB Mandile, Lynn
Black: 3 JD Non-Member
Choc: 1 SB Mandile, Lynn
Steel: 1

DATE: 9/13/03
SHOW: Central Oregon RBA-Show #2
WHERE: Redmond, OR
JUDGE: Tom Keyes
DUTCH: 7
BOB: Black JB Non-Member
BOS: Blue JD Non-Member
Black: 4 JB Non-Member
Blue: 3 JD Non-Member

DATE: 9/13/03
SHOW: Los Angeles Co.Fair
WHERE: Pomona, CA
JUDGE: Tex Thomas
DUTCH: 23
BOB: Tort SB Non-Member
BOS: Black SD Non-Member
Black: 5 SD Non-Member
Gray: 5 SB Non-Member
Steel: 4 SB Non-Member
Tort: 9 SB Non-Member

DATE: 9/14/03
SHOW: Nutmeg RBA
WHERE: Goshen, CT
JUDGE: Bonnie Burdick
DUTCH: 23
BOB: Choc JB Dunning, Pam
BOS: Steel SD Dahl, Valerie
Black: 2 SD Dahl, Valerie
Blue: 5 JB Dunning, Pam
Gray: 6 SD Dahl, Valerie
Choc: 5 JB Dunning, Pam
Steel: 4 SD Dahl, Valerie
Tort: 1 SD Dahl, Valerie

DATE: 9/14/03
SHOW: Rabbit Rangers 4-H Club
WHERE: Monroe, MI
JUDGE: Pam Jones
DUTCH: 28
BOB: Black SD Non-Member
BOS: Choc JB Non-Member
Black: 10 SD Non-Member
Blue: 2 JD Non-Member
Gray: 4 JB Non-Member
Choc: 11 SD Non-Member
Tort: 1

DATE: 9/14/03
SHOW: Tri-City RBC-Show #2
WHERE: Hastings, NE
JUDGE: William Bryan Jr
DUTCH: 11
BOB: Blue SD Martin, Josh
BOS: Black JB Non-Member
Black: 8 SD Martin, Josh
Blue: 2 SD Martin, Josh
Choc: 1 JB Martin, Josh

DATE: 9/14/03
SHOW: Tri-City RBC-Show #1
WHERE: Hastings, NE
JUDGE: Becky Stock
DUTCH: 9
BOB: Black JB Non-Member
BOS: Black JD Non-Member
Black: 6 JB Non-Member
Blue: 2 SD Non-Member
Choc: 1 JB Martin, Josh

DATE: 9/14/03
SHOW: Clay Co Fair
WHERE: Spencer, IA
JUDGE: Rich Steinberg
DUTCH: 59
BOB: Black SD Blythe & Stelzer, S/R
BOS: Black JB Blythe & Stelzer, S/R
Black: 21 SD Blythe & Stelzer, S/R
Blue: 14 JD Blythe & Stelzer, S/R
Gray: 9 JD Non-Member
Choc: 10 JD Blythe & Stelzer, S/R
Steel: 1 SB Non-Member
Tort: 4 SD Blythe & Stelzer, S/R

DATE: 9/19/03
SHOW: Tri-State Fair & Rodeo
WHERE: Amarillo, TX
JUDGE: CM Carroll
DUTCH: 6
BOB: Black JB Non-Member
BOS: Blue SD Non-Member
Black: 1 JB Non-Member
Blue: 4 SB Non-Member
Gray: 1 SB Non-Member

DATE: 9/20/03
SHOW: Illinois RBA
WHERE: Springfield, IL
JUDGE: Joel Marshall
DUTCH: 31
BOB: Black JD Non-Member
BOS: Blue SB Non-Member
Black: 14 JD Non-Member
Blue: 8 SB Non-Member
Gray: 2 JD Non-Member
Choc: 5 JB Satulla, Janet
Steel: 2 JB Cornelius, Jeffrey & Christin

DATE: 9/20/03
SHOW: Central Montana RB-Show #1
WHERE: Great Falls, MT
JUDGE: Brent Rice
DUTCH: 35
BOB: Black SB Nelson, Diane
BOS: Blue SD Nelson, Diane
Black: 5 SB Nelson, Diane
Blue: 6 SD Nelson, Diane
Gray: 10 SD Anderson, Benton
Choc: 6 JD Non-Member
Steel: 4 SB Non-Member
Tort: 4 SB Non-Member

DATE: 9/20/03
SHOW: Four Corners RBA-Show B
WHERE: Cortez, CO
JUDGE: Allan Ormond
DUTCH: 21
BOB: Black JD Carlton, Wenton
BOS: Choc JB Carlton, Wenton
Black: 10 JD Carlton, Wenton
Blue: 2 JD Carlton, Wenton
Choc: 3 JB Carlton, Wenton
Tort: 6 JD Carlton, Wenton

DATE: 9/20/03
SHOW: Lima RB
WHERE: Lima, OH
JUDGE: Dave Hauser
DUTCH: 60
BOB: Blue SD Smith, Michael
BOS: Black SB Weber, Keith
Black: 24 JD Kline, Megan
Blue: 11 SD Smith, Michael
Gray: 5 SB Kline, Megan
Choc: 9 SB Uran, Todd
Steel: 2 SB Smith, Michael
Tort: 9 SB Uran, Todd

DATE: 9/20/03
SHOW: Central Montana RB-Show #2
WHERE: Great Falls, MT
JUDGE: Lawrence Weeks
DUTCH: 35
BOB: Black SB Nelson, Diane
BOS: Blue SD Nelson, Diane
Black: 5 SB Nelson, Diane
Blue: 6 SD Nelson, Diane
Gray: 10 SD Anderson, Benton
Choc: 6 JD Non-Member
Steel: 4 SB Non-Member
Tort: 4 SB Non-Member

DATE: 9/20/03
SHOW: Heart of Michigan RC
WHERE: Charlotte, MI
JUDGE: Carla Wilson
DUTCH: 40
BOB: Steel JB Bell, Carlene
BOS: Black JD Dietrich, Tom
Black: 5 JD Dietrich, Tom
Blue: 13 SB Bowers, Janet
Gray: 6 SB Bowers, Janet
Choc: 9 JB Bowers, Janet
Steel: 5 JB Bell, Carlene
Tort: 2 JD Non-Member

DATE: 9/20/03
SHOW: Four Corners RBA-Show A
WHERE: Cortez, CO
JUDGE: Bill Fulkas
DUTCH: 21
BOB: Black JB Carlton, Wenton
BOS: Black SD Carlton, Wenton
Black: 10 JB Carlton, Wenton
Blue: 2 SB Carlton, Wenton
Choc: 3 JB Carlton, Wenton
Tort: 6 JB Carlton, Wenton

DATE: 9/20/03
SHOW: Sunrise Youth RBA-Show A
WHERE: Santa Maria, CA
JUDGE: Dick Swanson
DUTCH: 39
BOB: Blue JD Baker & Brunk, Jim/Robin
BOS: Blue JB Giron-Lee, Jill
Black: 6 JD Giron-Lee, Jill
Blue: 7 JD Baker & Brunk, Jim/Robin
Gray: 1 SD Non-Member
Choc: 3 SD Baker & Brunk, Jim/Robin
Steel: 3 JD Giron-Lee, Jill
Tort: 19 JD Baker & Brunk, Jim/Robin

Want to see when shows are in your area?
Go to the following ARBA link;

<http://www.nmia.com/~arba/show/show.htm>



Denny's Dutch
Dennis K. McAtee, Sr.
9933 32nd Street
Oxford Jct., Iowa 52323
Ph. 319-484-2377

DATE: 9/20/03
SHOW: Town & Country RC-Show B
WHERE: Princeton, MN
JUDGE: Karen Heintz
DUTCH: 39
BOB: Blue JB Daluge, Jim
BOS: Steel JD VanHyfte, Don
Black: 5 JB Daluge, Jim
Blue: 10 JB Daluge, Jim
Gray: 4 SB Ihrike, Troy
Choc: 14 SD Ihrike, Troy
Steel: 2 JD VanHyfte, Don
Tort: 4 JB VanHyfte, Don

DATE: 9/20/03
SHOW: Town & Country RC-Show A
WHERE: Princeton, MN
JUDGE: Sue Origer
DUTCH: 39
BOB: Blue JB Daluge, Jim
BOS: Choc SD Ihrike, Troy
Black: 6 JD Daluge, Jim
Blue: 10 JB Daluge, Jim
Gray: 4 SD Daluge, Jim
Choc: 13 SD Ihrike, Troy
Steel: 2 JD VanHyfte, Don
Tort: 4 JD VanHyfte, Don

DATE: 9/20/03
SHOW: American RG of OK
WHERE: Oklaha, OK
JUDGE:
DUTCH: 0
BOB:
BOS:

DATE: 9/20/03
SHOW: Decatur RBA-Show 2
WHERE: Monroe, GA
JUDGE: Peter Herman
DUTCH: 6
BOB: Black SB Non-Member
BOS: Steel SD Ray, Jessie
Black: 1 SB Non-Member
Gray: 3 SB Ray, Jessie
Steel: 2 SD Ray, Jessie

DATE: 9/20/03
SHOW: Decatur RBA-Show 1
WHERE: Monroe, GA
JUDGE: Greg West
DUTCH: 2
BOB: Black SB Non-Member
BOS:
Black: 1 SB Non-Member
Gray: 1 JB Non-Member

DATE: 9/20/03
SHOW: Lawrence Co RBA-Show #2
WHERE: Lawrenceburg, TN
JUDGE: Richard Roehr
DUTCH: 22
BOB: Black SD Non-Member
BOS: Steel JB Non-Member
Black: 5 SD Non-Member
Blue: 3 SB Non-Member
Gray: 5 JD Non-Member
Choc: 6 JD Non-Member
Steel: 3 JD Non-Member

DATE: 9/20/03
SHOW: Niagara Frontier RC
WHERE: Hamburg, NY
JUDGE: Ron Riddle
DUTCH: 37
BOB: Gray SD Imes, John
BOS: Gray SB Imes, John
Black: 6 SD Imes, John
Blue: 1 JD Stenson, John
Gray: 9 SD Imes, John
Choc: 5 SD Russ, Ron
Steel: 9 SB Imes, John
Tort: 7 JB Russ, Ron

DATE: 9/20/03
SHOW: Tri-Parish Dutch Club-Show #1
WHERE: Gonzales, LA
JUDGE: Floyd Rudolph
DUTCH: 68
BOB: Gray SB Non-Member
BOS: Black JD Duthu, Judith
Black: 18 JD Duthu, Judith
Blue: 16 SB Brown, Tracy
Gray: 13 SB Non-Member
Choc: 7 JD Daniel, Jimmie
Steel: 5 JD Non-Member
Tort: 9 JD Guidry, Warren

DATE: 9/20/03
SHOW: Lawrence Co RBA-Show #1
WHERE: Lawrenceburg, TN
JUDGE: Steven Roush
DUTCH: 20
BOB: Black SD Non-Member
BOS: Steel JB Non-Member
Black: 5 SD Non-Member
Blue: 1 SB Non-Member
Gray: 5 JD Non-Member
Choc: 6 JD Non-Member
Steel: 3 JB Non-Member

DATE: 9/20/03
SHOW: W. Central Missouri Yth RC
WHERE: Harrisonville, MO
JUDGE: Dr. Chris Hayhow
DUTCH: 12
BOB: Black SD Clark, Gary
BOS: Black SB Non-Member
Black: 7 SD Clark, Gary
Blue: 4 JD Clark, Gary
Choc: 1 SB Clark, Gary

DATE: 9/20/03
SHOW: Sunrise Youth RBA-Show B
WHERE: Santa Maria, CA
JUDGE: Armando Cabrera
DUTCH: 39
BOB: Black JD Giron-Lee, Jill
BOS: Blue JB Giron-Lee, Jill
Black: 6 JD Giron-Lee, Jill
Blue: 7 JB Giron-Lee, Jill
Gray: 1 SD Non-Member
Choc: 3 SD Baker & Brunk, Jim/Robin
Steel: 3 JB Giron-Lee, Jill
Tort: 19 JD Baker & Brunk, Jim/Robin

DATE: 9/20/03
SHOW: South Jersey R&CBA
WHERE: Mullica Hill, NJ
JUDGE: Ray Brewer
DUTCH: 35
BOB: Steel SB Bounds, Billy
BOS: Gray JD Bounds, Billy
Black: 3 JB Wolfers, Hero
Blue: 3 SD Wolfers, Hero
Gray: 18 JD Bounds, Billy
Steel: 8 SB Bounds, Billy
Tort: 3 JB Bounds, Billy

DATE: 9/20/03
SHOW: Tri-Parish Dutch Club-Show #2
WHERE: Gonzales, LA
JUDGE: Roger Banks
DUTCH: 67
BOB: Gray SB Non-Member
BOS: Blue SD Himel, Gwen
Black: 18 JB Daniel, Jimmie
Blue: 15 SD Himel, Gwen
Gray: 13 SB Non-Member
Choc: 7 SD Linton, Charly
Steel: 5 SD Duthu, Judith
Tort: 9 SD Non-Member

DATE: 9/20/03
SHOW: Great Lakes R&CS
WHERE: Charlotte, MI
JUDGE: George Raisor
DUTCH: 50
BOB: Gray JD Dietrich, Tom
BOS: Choc JB Non-Member
Black: 6 SD Dietrich, Tom
Blue: 21 JD Moll, Greg
Gray: 7 JD Dietrich, Tom
Choc: 7 JB Non-Member
Steel: 6 SD Moll, Mark
Tort: 3 SD Moll, Greg

DATE: 9/21/03
SHOW: Top of Ohio NC RC
WHERE: Norwalk, OH
JUDGE: Heather Vezino
DUTCH: 17
BOB: Black JD Non-Member
BOS: Blue JB Hessick, Robert
Black: 16 JD Non-Member
Blue: 1 JB Hessick, Robert

DATE: 9/21/03
SHOW: Noble Co 4-H RS
WHERE: Kendallville, IN
JUDGE: Chuck Pelham
DUTCH: 31
BOB: Choc JD Non-Member
BOS: Choc SB Jock, Susan & Carolyn
Black: 5 JB Jock, Susan & Carolyn
Blue: 2 SB Jock, Susan & Carolyn
Gray: 9 SB Marti, Gary
Choc: 6 JD Non-Member
Steel: 1 SB Combs, Brandon
Tort: 8 JB Non-Member

DATE: 9/21/03
SHOW: Council Bluffs RBA
WHERE: Missouri Valley, IA
JUDGE: Greg Trouba
DUTCH: 68
BOB: Black JB Lehmann, Rick
BOS: Blue SD Blythe & Stelzer, S/R
Black: 30 JB Lehmann, Rick
Blue: 20 JB Rydell, James
Gray: 2 SD Lehmann, Rick
Choc: 5 JD Blythe & Stelzer, S/R
Tort: 11 SD Rydell, James

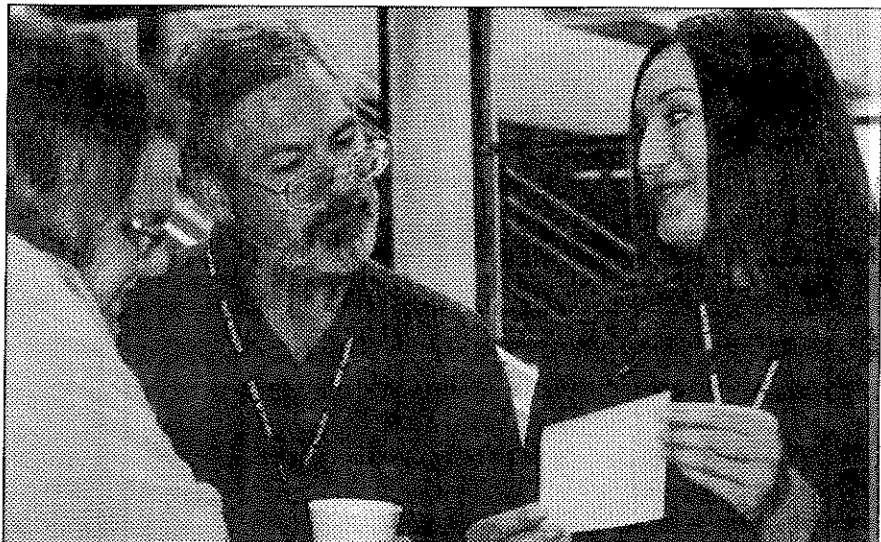

Emily Strandwitz, Matt Gholden & Briony Barnes

DID YOU KNOW?
If your membership is expired more than
60 days, you will loose ALL your
sweepstakes points!!!!!!
Check your label and renew promptly.

DATE: 9/21/03
SHOW: Washington Co RBA
WHERE: Washington, PA
JUDGE: Jay Hreiz
DUTCH: 73
BOB: Choc JD Peters, Penn & Sue
BOS: Black JB Peters, Penn & Sue
Black: 25 JD Peters, Penn & Sue
Blue: 13 JD Dummir, Howard
Gray: 4 SD Imes, John
Choc: 15 JD Peters, Penn & Sue
Steel: 9 SB Marzole, Nicole
Tort: 7 JD Russ, Ron

DATE: 9/21/03
SHOW: Washington Co RBA-Solty
WHERE: Washington, PA
JUDGE: Mike D'Amico
DUTCH: 119
BOB: Black JD Peters, Penn & Sue
BOS: Gray SB Imes, John
Black: 36 JD Peters, Penn & Sue
Blue: 18 JB Dummir, Howard
Gray: 9 JD Russ, Ron
Choc: 22 JD Thompson, Shelly
Steel: 10 JB Imes, John
Tort: 24 SB Toskin, Andrew

DATE: 9/21/03
SHOW: Fox Valley RC
WHERE: Weyauwega, WI
JUDGE: Carol Hooks
DUTCH: 108
BOB: Black JD Gates, Darrell & Karen
BOS: Choc SB Wiltman, Warren
Black: 43 JD Gates, Darrell & Karen
Blue: 22 SB Worzalla, Valerie
Gray: 5 SB Wiltman, Warren
Choc: 22 SB Wiltman, Warren
Steel: 3 SD Wiltman, Warren
Tort: 13 SD Wiltman, Warren

DATE: 9/21/03
SHOW: Huron Co RBA
WHERE: Nonwalk, OH
JUDGE: Bob Shafte
DUTCH: 17
BOB: Black JD Hessick, Robert
BOS: Black JB Non-Member
Black: 16 JD Hessick, Robert
Blue: 1 JB Hessick, Robert

DATE: 9/25/03
SHOW: Panhandle So Plains Fair
WHERE: Lubbock, TX
JUDGE: Randy Dickerson
DUTCH: 42
BOB: Blue SB Non-Member
BOS: Tort JD Non-Member
Black: 14 SB Non-Member
Blue: 10 SB Non-Member
Gray: 7 SD Non-Member
Choc: 2 JB Non-Member
Steel: 3 SD Non-Member
Tort: 6 JD Non-Member

DATE: 9/25/03
SHOW: State Fair of Virginia
WHERE: Richmond, VA
JUDGE: Stan Freed
DUTCH: 25
BOB: Steel JB Crawford, Clark
BOS: Black SD Non-Member
Black: 4 SD Non-Member
Blue: 1 SD Crawford, Clark
Gray: 9 SB Crawford, Clark
Choc: 6 SD Non-Member
Steel: 3 JB Crawford, Clark
Tort: 2 JB Non-Member

DATE: 9/26/03
SHOW: Cent. Washington State Fair
WHERE: Yakima, WA
JUDGE: Jeff Jewett
DUTCH: 20
BOB: Black SB Non-Member
BOS: Blue JD Non-Member
Black: 5 SB Non-Member
Blue: 3 JD Non-Member
Tort: 12 JB Non-Member

DATE: 9/27/03
SHOW: Chesapeake Dutch RBA
WHERE: Charlestown, WV
JUDGE: Don Havlicek
DUTCH: 99
BOB: Black SB Peters, Penn & Sue
BOS: Blue JD Martin, Aaron
Black: 28 SB Peters, Penn & Sue
Blue: 10 JD Martin, Aaron
Gray: 19 JB Bounds, Billy
Choc: 19 SD Biddle, Todd
Steel: 14 SB Bounds, Billy
Tort: 9 JD Wood, Ricky

DATE: 9/27/03
SHOW: Blue Ridge R&CC-Show #2
WHERE: Charles Town, WV
JUDGE: Al Butler
DUTCH: 116
BOB: Blue JD Peters, Penn & Sue
BOS: Tort JB Wood, Ricky
Black: 34 JB Peters, Penn & Sue
Blue: 17 JD Peters, Penn & Sue
Gray: 25 JB Graybeal, Z & N
Choc: 20 SD Peters, Penn & Sue
Steel: 13 JD Bounds, Billy
Tort: 7 JB Wood, Ricky

DATE: 9/27/03
SHOW: Wabash Erie Canal RC
WHERE: Logansport, IN
JUDGE: Jeremy Watmuff
DUTCH: 14
BOB: Choc JB Williamson, Wilbur
BOS: Choc JD Williamson, Wilbur
Black: 2 JD Non-Member
Gray: 1 JB Non-Member
Choc: 7 JB Williamson, Wilbur
Steel: 1 SB Combs, Brandon
Tort: 3 SB Combs, Brandon

DATE: 9/27/03
SHOW: Portage Co R&CBA
WHERE: Randolph, OH
JUDGE: Kevin Bogan
DUTCH: 76
BOB: Gray SD Imes, John
BOS: Tort JB Russ, Ron
Black: 19 JD Uran, Todd
Blue: 3 JD Kline, Megan
Gray: 15 SD Imes, John
Choc: 13 JD Kline, Megan
Steel: 7 JD Imes, John
Tort: 19 JB Russ, Ron

DATE: 9/27/03
SHOW: Auto City RBA
WHERE: Ann Arbor, MI
JUDGE: Brenda Dumas
DUTCH: 92
BOB: Steel SD Moll, Mark
BOS: Choc SB Non-Member
Black: 20 JD Dietrich, Tom
Blue: 24 JD Moll, Greg
Gray: 15 JB Non-Member
Choc: 16 JD Non-Member
Steel: 13 SD Moll, Mark
Tort: 4 JD Moll, Greg

DATE: 9/27/03
SHOW: Rabbit Ears RC-Show A
WHERE: Kremmling, CO
JUDGE: Patti Fix
DUTCH: 9
BOB: Choc JD Bean, Jody
BOS: Black SB Non-Member
Black: 5 SD Bean, Jody
Choc: 4 JD Bean, Jody

DATE: 9/27/03
SHOW: Magic Valley RBA
WHERE: Rupert, ID
JUDGE: Gene Hoffman
DUTCH: 20
BOB: Tort JD Robbins, Brandi
BOS: Black SB Robbins, Linda
Black: 5 SB Robbins, Linda
Blue: 11 JB Non-Member
Choc: 1 JB Robbins, Brandi
Tort: 3 JD Robbins, Brandi

DATE: 9/27/03
SHOW: Blue Ridge R&CC-Show #1
WHERE: Charles Town, WV
JUDGE: Robert Frizzell
DUTCH: 93
BOB: Black SB Peters, Penn & Sue
BOS: Tort JD Wood, Ricky
Black: 27 SB Peters, Penn & Sue
Blue: 9 JD Martin, Aaron
Gray: 18 SB Bounds, Billy
Choc: 18 SB Biddle, Todd
Steel: 14 JD Bounds, Billy
Tort: 7 JD Wood, Ricky

DATE: 9/27/03
SHOW: Penn-Ohio RS
WHERE: Randolph, OH
JUDGE: Mike D'Amico
DUTCH: 76
BOB: Tort JD Russ, Ron
BOS: Gray SB Imes, John
Black: 19 JD Kline, Megan
Blue: 3 JB Kline, Megan
Gray: 15 JD Imes, John
Choc: 13 JB Kline, Megan
Steel: 7 JB Imes, John
Tort: 19 JD Russ, Ron

Tri - R Rabbitry

The Russ Family

7354 Station Rd.
Erie, PA 16510
(814) 898-0069



Quality Dutch & Polish

12/03

Molls' Rabbitry

Dutch

Black, Blue, Chocolate, Steel, Tortoise



4047 Mohawk Trail
Adrian, MI 49221
(517) 265-8587

Greg Moll
David C. Moll

12/04

DATE: 9/27/03
SHOW: Michigan State Dutch RC
WHERE: Ann Arbor, MI
JUDGE: Tammy Benolkin
DUTCH: 92
BOB: Steel SB Dangler, Carol
BOS: Black JD Michael, Mike & Margaret
Black: 21 JD Michael, Mike & Margaret
Blue: 19 JD Moll, Greg
Gray: 13 SB McKinley, Ed
Choc: 15 SD Non-Member
Steel: 15 SB Dangler, Carol
Tort: 9 JB Dangler, Carol

DATE: 9/27/03
SHOW: Southwest RBA
WHERE: Belton, TX
JUDGE: Bill Fulkles
DUTCH: 12
BOB: Blue SD Minnix, Barbara
BOS: Black JB Sparks, Sara
Black: 7 JB Sparks, Sara
Blue: 2 SD Minnix, Barbara
Gray: 1 SD Minnix, Barbara
Steel: 1 JB Minnix, Barbara
Tort: 1

DATE: 9/27/03
SHOW: Minnesota State RBA
WHERE: Farmington, MN
JUDGE: Cliff Dick
DUTCH: 59
BOB: Black JB Blythe & Stelzer, S/R
BOS: Blue JD Blythe & Stelzer, S/R
Black: 10 JB Blythe & Stelzer, S/R
Blue: 19 JB Blythe & Stelzer, S/R
Gray: 4 SD Daluge, Jim
Choc: 17 JD Non-Member
Steel: 2 SD Non-Member
Tort: 7 SD Daluge, Jim

DATE: 9/27/03
SHOW: W. Puget Sound R&CC-Show A
WHERE: Bremerton, WA
JUDGE: Donna Brak
DUTCH: 42
BOB: Blue SD Nelsen, Pete & Debra
BOS: Gray JB Nelsen, Pete & Debra
Black: 17 JD Nelsen, Pete & Debra
Blue: 19 SD Nelsen, Pete & Debra
Gray: 4 JD Nelsen, Pete & Debra
Choc: 2 JD Nelsen, Pete & Debra

DATE: 9/27/03
SHOW: SE Tennessee RBA-Show #2
WHERE: Chattanooga, TN
JUDGE: Kitty Lynch
DUTCH: 12
BOB: Tort JD Drake, Silas & Marge
BOS: Black JB Non-Member
Black: 2 JB Non-Member
Blue: 2
Gray: 2 JB Non-Member
Choc: 1 SB Drake, Silas & Marge
Steel: 2 JD Non-Member
Tort: 3 JD Drake, Silas & Marge

DATE: 9/27/03
SHOW: Rogue Valley RF-Show #2
WHERE: Grants Pass, OR
JUDGE: Uno Kivi
DUTCH: 35
BOB: Gray JB Knieling, Gene
BOS: Black JD Pfaff, Jill
Black: 9 SB Pfaff, Jill
Blue: 9 SD Beard, Ashley
Gray: 4 JB Knieling, Gene
Steel: 1 SB Non-Member
Tort: 12 SD Non-Member

DATE: 9/27/03
SHOW: SE Tennessee RBA-Show #1
WHERE: Chattanooga, TN
JUDGE: Josh Humphries
DUTCH: 5
BOB: Black SD Non-Member
BOS: Black JB Non-Member
Black: 2 SD Non-Member
Choc: 1 SB Drake, Silas & Marge
Tort: 2 JD Drake, Silas & Marge

DATE: 9/27/03
SHOW: Rogue Valley RF-Show #1
WHERE: Grants Pass, OR
JUDGE: Roger Hassenpflug
DUTCH: 37
BOB: Gray JB Knieling, Gene
BOS: Black JD Pfaff, Jill
Black: 9 JD Pfaff, Jill
Blue: 11 JD Knieling, Gene
Gray: 4 JB Knieling, Gene
Choc: 1
Steel: 1 SB Non-Member
Tort: 11 JB Non-Member

DATE: 9/27/03
SHOW: Johnson Co RBA
WHERE: Belton, TX
JUDGE: CM Carroll
DUTCH: 9
BOB: Black SB Minnix, Barbara
BOS: Black SD Minnix, Barbara
Black: 5 SB Minnix, Barbara
Blue: 2 JD Minnix, Barbara
Gray: 1 SD Minnix, Barbara
Steel: 1 JB Minnix, Barbara

DATE: 9/27/03
SHOW: W. Puget Sound R&CC
WHERE: Bremerton, WA
JUDGE: Cindy Wickizer
DUTCH: 52
BOB: Black SB Johnson, Kindra
BOS: Gray JD Nelsen, Pete & Debra
Black: 23 SB Johnson, Kindra
Blue: 18 JD Nelsen, Pete & Debra
Gray: 4 JD Nelsen, Pete & Debra
Choc: 7 SB Johnson, Kindra

DATE: 9/27/03
SHOW: Rabbit Ears RC-Show B
WHERE: Kremmling, CO
JUDGE: Jody Bear
DUTCH: 9
BOB: Choc JD Bean, Jody
BOS: Black SB Non-Member
Black: 5 SB Non-Member
Choc: 4 JD Bean, Jody

DATE: 9/27/03
SHOW: Claiborne Parish Fair
WHERE: Haynesville, LA
JUDGE: JL Dino
DUTCH: 24
BOB: Gray SB Non-Member
BOS: Black JD Himel, Gwen
Black: 6 JD Himel, Gwen
Blue: 3 JD Himel, Gwen
Gray: 3 SB Non-Member
Choc: 1 JB Non-Member
Steel: 2 SD Non-Member
Tort: 9 JD Non-Member

DATE: 9/27/03
SHOW: Mid South Fair
WHERE: Memphis, TN
JUDGE: Tex Thomas
DUTCH: 13
BOB: Blue SB Gilpin, Diana
BOS: Blue SD Gilpin, Diana
Black: 2 SB Gilpin, Diana
Blue: 9 SB Gilpin, Diana
Steel: 2 SB Gilpin, Diana

DATE: 9/28/03
SHOW: Columbus RBA
WHERE: Circleville, OH
JUDGE: Tim Branham
DUTCH: 47
BOB: Gray JD Hooper, Kevin
BOS: Gray JB Hooper, Kevin
Black: 16 SD Allen, Darrell & Misti
Blue: 5 JB Hooper, Kevin
Gray: 3 JD Hooper, Kevin
Choc: 13 JD Hooper, Kevin
Steel: 1 JB Hooper, Kevin
Tort: 9 JD Uran, Todd

DATE: 9/28/03
SHOW: Winn-Forest RC
WHERE: Belvidere, IL
JUDGE: Bob Koch
DUTCH: 4
BOB: Steel JB Cornelius, Jeffrey & Christ
BOS:
Blue: 1 JB Non-Member
Gray: 2 JB Cornelius, Jeffrey & Christin
Steel: 1 JB Cornelius, Jeffrey & Christin

DATE: 9/28/03
SHOW: Mid Ohio RB
WHERE: Circleville, OH
JUDGE: Erik Ladd
DUTCH: 51
BOB: Gray SD Uran, Todd
BOS: Tort JB Uran, Todd
Black: 18 JD Uran, Todd
Blue: 7 JD Dunmire, Howard
Gray: 3 SD Uran, Todd
Choc: 13 SD Hooper, Kevin
Steel: 1 JB Hooper, Kevin
Tort: 9 SD Hooper, Kevin

DATE: 9/28/03
SHOW: Sandusky Valley RB
WHERE: Tiffin, OH
JUDGE: Howard Keller
DUTCH: 15
BOB: Black JB Non-Member
BOS: Black JD Hessick, Robert
Black: 13 JB Non-Member
Blue: 2 JB Hessick, Robert



Pat Mareska & Mike Smith

DATE: 10/4/03
SHOW: Brookings RC
WHERE: Brookings, SD
JUDGE: Eugene Johnston
DUTCH: 28
BOB: Blue JD Blythe & Stelzer, S/R
BOS: Black JB Blythe & Stelzer, S/R
Black: 6 JB Blythe & Stelzer, S/R
Blue: 8 JD Blythe & Stelzer, S/R
Gray: 1 SB Non-Member
Choc: 4 JD Blythe & Stelzer, S/R
Tort: 9 SD Blythe & Stelzer, S/R

DATE: 10/4/03
SHOW: Iowa State Dutch RC
WHERE: Des Moines, IA
JUDGE: Bob Wallace
DUTCH: 60
BOB: Black SB Lehmann, Rick
BOS: Choc JD Non-Member
Black: 17 SB Lehmann, Rick
Blue: 14 JB Lehmann, Rick
Gray: 8 JD McAtee, Dennis & Karlene
Choc: 11 JD Non-Member
Steel: 3 JB McAtee, Dennis & Karlene
Tort: 7 SB Dowd, Don

DATE: 10/4/03
SHOW: Longs Peak RBA-Show #2
WHERE: Loveland, CO
JUDGE: Susan Origer
DUTCH: 5
BOB: Black JD Non-Member
BOS: Black JB Non-Member
Black: 4 JD Non-Member
Choc: 1 JD Non-Member

DATE: 10/4/03
SHOW: Hop 2 It RBA
WHERE: Marshall, MI
JUDGE: Bruce Ormsby
DUTCH: 55
BOB: Black SB Michael, Mike & Margaret
BOS: Gray SD Bowers, Janet
Black: 13 SB Michael, Mike & Margaret
Blue: 9 SD Smith, Michael
Gray: 10 SD Bowers, Janet
Choc: 10 JD Non-Member
Steel: 10 SD Smith, Michael
Tort: 3 JB Antonelli, Diana

DATE: 10/4/03
SHOW: New York R&CBA-AM Show
WHERE: Syracuse, NY
JUDGE: Helen Brose
DUTCH: 53
BOB: Choc JB Dunning, Pam
BOS: Tort JD Davies, Jeff
Black: 21 SB Collins, Charles
Blue: 9 JD Dunning, Pam
Gray: 8 SD Martin, Aaron
Choc: 6 JB Dunning, Pam
Steel: 3 SD Dahl, Valerie
Tort: 6 JD Davies, Jeff

DATE: 10/4/03
SHOW: New York R&CBA-PM Show
WHERE: Syracuse, NY
JUDGE: Paul Kyle
DUTCH: 53
BOB: Blue JB Dunning, Pam
BOS: Black JD Collins, Charles
Black: 21 JD Collins, Charles
Blue: 9 JB Dunning, Pam
Gray: 8 SD Martin, Aaron
Choc: 6 JB Dunning, Pam
Steel: 3 SD Dahl, Valerie
Tort: 6 SB Davies, Jeff

DATE: 10/4/03
SHOW: 24 Carrot RC-Show #1
WHERE: Pomona, CA
JUDGE: Joe Lugo
DUTCH: 43
BOB: Black SB Baker & Brunk, Jim/Robi
BOS: Tort JD Baker & Brunk, Jim/Robin
Black: 10 SB Baker & Brunk, Jim/Robin
Blue: 5 SB Baker & Brunk, Jim/Robin
Gray: 2 SD Non-Member
Choc: 6 JB Baker & Brunk, Jim/Robin
Tort: 20 JD Baker & Brunk, Jim/Robin

DATE: 10/4/03
SHOW: 24 Carrot RC-Show #2
WHERE: Pomona, CA
JUDGE: Linda Bell
DUTCH: 37
BOB: Black JB Non-Member
BOS: Tort JD Baker & Brunk, Jim/Robin
Black: 9 JB Non-Member
Blue: 5 JD Baker & Brunk, Jim/Robin
Choc: 3 JB Allen, James
Tort: 20 JB Baker & Brunk, Jim/Robin

DATE: 10/4/03
SHOW: Longs Peak RBA-Show #1
WHERE: Loveland, CO
JUDGE: Roger Krause
DUTCH: 5
BOB: Black SD Non-Member
BOS: Black JB Non-Member
Black: 4 SD Non-Member
Choc: 1

DATE: 10/4/03
SHOW: Iowa State Convention
WHERE: Des Moines, IA
JUDGE: Rich Steinberg
DUTCH: 67
BOB: Black SB Lehmann, Rick
BOS: Black SD Smith, Thomas
Black: 18 SB Lehmann, Rick
Blue: 14 SB Smith, Thomas
Gray: 12 SD Lehmann, Rick
Choc: 12 JB Non-Member
Steel: 4 JB McAtee, Dennis & Karlene
Tort: 7 SB Dowd, Don

DATE: 10/4/03
SHOW: Kaw Valley RC
WHERE: Gardner, KS
JUDGE: Victor Vogts
DUTCH: 13
BOB: Blue JD Clark, Gary
BOS: Choc JB Bergene, Bob
Black: 7 SD Non-Member
Blue: 3 JD Clark, Gary
Gray: 2 SB Non-Member
Choc: 1 JB Bergene, Bob

DATE: 10/4/03
SHOW: North Bay RA-Show A
WHERE: Napa, CA
JUDGE: Leslie Tucker
DUTCH: 4
BOB: Tort JB Mead, Rose
BOS: Gray JD Mead, Rose
Gray: 1 JD Mead, Rose
Steel: 1 SD Mead, Rose
Tort: 2 JB Mead, Rose

DATE: 10/4/03
SHOW: Deep South RC-Show A
WHERE: Montverde, FL
JUDGE: Greg West
DUTCH: 25
BOB: Black SD Grabenbauer, Dale
BOS: Choc SB Grabenbauer, Dale
Black: 8 SD Grabenbauer, Dale
Blue: 2 SD Non-Member
Choc: 10 SD Non-Member
Steel: 1 SD Grabenbauer, Dale
Tort: 4 JD Cummings, Marvin

DATE: 10/4/03
SHOW: Deep South RC-Show B
WHERE: Montverde, FL
JUDGE: John Soper
DUTCH: 28
BOB: Steel SD Grabenbauer, Dale
BOS: Black JB Non-Member
Black: 11 SD Grabenbauer, Dale
Blue: 2 SB Non-Member
Gray: 2 JD Non-Member
Choc: 10 SB Non-Member
Steel: 3 SD Grabenbauer, Dale

DATE: 10/4/03
SHOW: Scott Co 4-H & Youth RC
WHERE: Georgetown, KY
JUDGE: Tim Branham
DUTCH: 19
BOB: Black JD Non-Member
BOS: Black JB Non-Member
Black: 12 JD Non-Member
Gray: 4 SB Non-Member
Steel: 3 JD Non-Member

DATE: 10/4/03
SHOW: North Bay RA-Show B
WHERE: Napa, CA
JUDGE: Ray Stacy
DUTCH: 4
BOB: Tort JB Mead, Rose
BOS: Gray JD Mead, Rose
Gray: 1 JD Mead, Rose
Steel: 1 SD Mead, Rose
Tort: 2 JB Mead, Rose

DATE: 10/5/03
SHOW: Van Wert RBA
WHERE: Van Wert, OH
JUDGE: Terry Fender
DUTCH: 87
BOB: Black JD Bogan, Kevin & Vicki
BOS: Black JB Hooper, Kevin
Black: 25 JD Bogan, Kevin & Vicki
Blue: 9 JD Kline, Megan
Gray: 10 SD Uran, Todd
Choc: 19 SD Kline, Megan
Steel: 1 JB Hooper, Kevin
Tort: 23 JB Uran, Todd

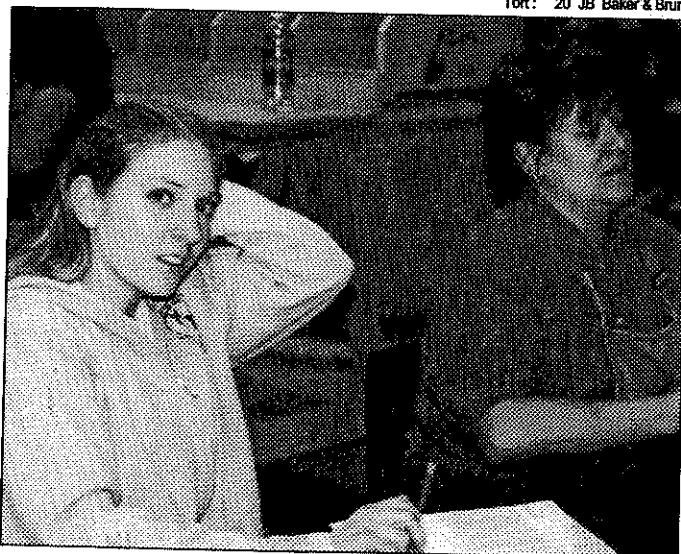

Valerie Worzella & Barb Kline

Next Dutch Reporter
Deadline
Feb 1st, 2004

DATE: 10/5/03
SHOW: New York R&CBA
WHERE: Syracuse, NY
JUDGE: Joel Marshall
DUTCH: 25
BOB: Blue JB Dunning, Pam
BOS: Choc JD Dunning, Pam
Black: 13 JD Hanlon, Robert
Blue: 6 JB Dunning, Pam
Choc: 5 SB Dunning, Pam
Tort: 1 JB Kaiser, Gail

DATE: 10/5/03
SHOW: SE Illinois RBA
WHERE: Newton, IL
JUDGE: Walter Grebner
DUTCH: 3
BOB: Black SD Dunlap, Amanda
BOS: Blue SB Dunlap, Amanda
Black: 2 SD Dunlap, Amanda
Blue: 1 SB Dunlap, Amanda

DATE: 10/5/03
SHOW: South Dakota RBA
WHERE: Brookings, SD
JUDGE: Karen Heintz
DUTCH: 4
BOB: Tort JD Non-Member
BOS: Tort SB Non-Member
Tort: 4 JD Non-Member

DATE: 10/5/03
SHOW: Cuyahoga Co R&CBA
WHERE: Berea, OH
JUDGE: Mike D'Amico
DUTCH: 45
BOB: Gray JD Imes, John
BOS: Gray SB Imes, John
Black: 11 JD Non-Member
Blue: 3 SD Non-Member
Gray: 20 JD Imes, John
Choc: 2 JB Imes, John
Steel: 8 JB Imes, John
Tort: 1 SD Non-Member

DATE: 10/9/03
SHOW: Arizona State Fair
WHERE: Phoenix, AZ
JUDGE: Unknown
DUTCH: 34
BOB: Blue JB Carlton, Wenton
BOS: Black SD Mareska, Pat
Black: 14 SB Carlton, Wenton
Blue: 6 JB Carlton, Wenton
Gray: 2 SB Carlton, Wenton
Choc: 4 JD Carlton, Wenton
Steel: 2 JB Carlton, Wenton
Tort: 6 JD Carlton, Wenton

DATE: 10/11/03
SHOW: Essex Co R&CBA
WHERE: Topsfield, MA
JUDGE: Paul Jurgelonis
DUTCH: 23
BOB: Steel SD Mandile, Lynn
BOS: Choc JB Dunning, Pam
Black: 8 JD Non-Member
Blue: 3 JD Dunning, Pam
Choc: 11 JD Sandler, Charlotte
Steel: 1 SD Mandile, Lynn

DATE: 10/11/03
SHOW: Escambia RBA
WHERE: Robertsdale, AL
JUDGE: Don Burchfield
DUTCH: 18
BOB: Gray JD Brown, Tracy
BOS: Blue JB Brown, Tracy
Blue: 6 JD Non-Member
Gray: 7 JD Brown, Tracy
Tort: 5 JD Non-Member

DATE: 10/11/03
SHOW: Kansas State RBA
WHERE: Hutchinson, KS
JUDGE: Ray Hall
DUTCH: 34
BOB: Tort SD Cole, Marvin
BOS: Black SB Colborn, Jack & Charlot
Black: 11 SB Colborn, Jack & Charlot
Blue: 5 SD Willis, Pat
Gray: 5 SB Camuth, Diana
Choc: 2 JB Non-Member
Steel: 1 SB Non-Member
Tort: 10 SD Cole, Marvin

DATE: 10/11/03
SHOW: Golden Prairie RBA
WHERE: Lafayette, IN
JUDGE: Ron Riddle
DUTCH: 24
BOB: Black JD Non-Member
BOS: Choc JB Williamson, Wilbur
Black: 6 JD Non-Member
Blue: 1 SB Non-Member
Gray: 2 JB Jock, Susan & Carolyn
Choc: 9 JB Williamson, Wilbur
Steel: 1 SB Combs, Brandon
Tort: 5 JB Non-Member

DATE: 10/11/03
SHOW: Rolling Hills RBA
WHERE: Chrisney, IN
JUDGE: George Raisor
DUTCH: 12
BOB: Tort JB Non-Member
BOS: Tort JD Campbell, Karen
Black: 1 SB Campbell, Karen
Blue: 2 SD Campbell, Karen
Choc: 2 JD Non-Member
Tort: 7 JB Non-Member

DATE: 10/11/03
SHOW: Central Louisiana RBA
WHERE: Alexandria, LA
JUDGE: Don Merskovsky
DUTCH: 43
BOB: Gray JD Non-Member
BOS: Black JB Daniel, Jimmie
Black: 13 JD Daniel, Jimmie
Blue: 7 JD Himel, Gwen
Gray: 13 JD Non-Member
Choc: 2 JB Non-Member
Steel: 1 SD Non-Member
Tort: 7 JB Non-Member

DATE: 10/11/03
SHOW: Carolina's Dutch-Show B
WHERE: Shelby, NC
JUDGE: Josh Humphries
DUTCH: 62
BOB: Black SB Mullinax, Fred & Kathy
BOS: Choc JD Wood, Ricky
Black: 10 SB Mullinax, Fred & Kathy
Blue: 7 JD Mullinax, Fred & Kathy
Gray: 22 JD Wood, Ricky
Choc: 5 JD Wood, Ricky
Steel: 8 SD Mullinax, Fred & Kathy
Tort: 10 JD Wood, Ricky

DATE: 10/11/03
SHOW: White Tail RBA
WHERE: Gravling, MI
JUDGE: John Soper
DUTCH: 4
BOB: Blue JB Non-Member
BOS: Choc SD Non-Member
Blue: 1 JB Non-Member
Choc: 2 SD Non-Member
Tort: 1

DATE: 10/11/03
SHOW: Central Valley RBA-Show B
WHERE: Hanford, CA
JUDGE: Doug King
DUTCH: 89
BOB: Black JD Williamson, Beau
BOS: Tort JB Baker & Brunk, Jim/Robin
Black: 25 JD Williamson, Beau
Blue: 10 SB Giron-Lee, Jill
Gray: 7 SB Lowey, Chris & Denise
Choc: 10 JD Williamson, Beau
Steel: 12 JB Giron-Lee, Jill
Tort: 25 JB Baker & Brunk, Jim/Robin

DATE: 10/11/03
SHOW: Carolina's Dutch-Show A
WHERE: Shelby, NC
JUDGE: Stan Freed
DUTCH: 62
BOB: Black JD Mullinax, Fred & Kathy
BOS: Tort JB Wood, Ricky
Black: 10 JD Mullinax, Fred & Kathy
Blue: 7 JD Mullinax, Fred & Kathy
Gray: 22 JD Wood, Ricky
Choc: 5 JD Wood, Ricky
Steel: 8 JD Mullinax, Fred & Kathy
Tort: 10 JD Wood, Ricky

DATE: 10/11/03
SHOW: Central Valley RBA-Show A
WHERE: Hanford, CA
JUDGE: Joey Shuts
DUTCH: 89
BOB: Black SD Williamson, Beau
BOS: Black SB Baker & Brunk, Jim/Robi
Black: 25 SD Williamson, Beau
Blue: 10 JD Williamson, Beau
Gray: 7 SD Non-Member
Choc: 10 SD Williamson, Beau
Steel: 12 SD Non-Member
Tort: 25 JD Baker & Brunk, Jim/Robin

DATE: 10/12/03
SHOW: Zanesville RBA
WHERE: Zanesville, OH
JUDGE: Bill Patrick
DUTCH: 48
BOB: Blue SB Non-Member
BOS: Choc JD Thompson, Shelly
Black: 13 JD Non-Member
Blue: 15 SB Non-Member
Gray: 6 SB Oelker, Beth
Choc: 11 JD Thompson, Shelly
Steel: 2 JD Oelker, Beth
Tort: 1 SB Oelker, Beth

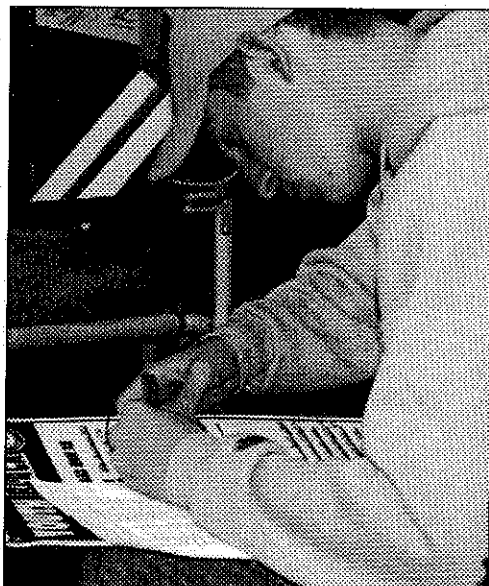

Alex Aisbet
Mr "On the Ball"

DATE: 10/12/03
SHOW: Marion Co RBA-Show #1
WHERE: Salem, IL
JUDGE: Bill Gendren
DUTCH: 36
BOB: Choc JD Hart, Cathern
BOS: Blue SB Non-Member
Black: 11 SB Non-Member
Blue: 7 SB Non-Member
Gray: 5 SD Non-Member
Choc: 6 JD Hart, Cathern
Steel: 4 SD Non-Member
Tort: 3 SB Roberson, Robert

DATE: 10/12/03
SHOW: Marion Co RBA-Show #2
WHERE: Salem, IL
JUDGE: Ron Mauck
DUTCH: 39
BOB: Black SD Non-Member
BOS: Gray SB Non-Member
Black: 11 SD Non-Member
Blue: 9 JD Marquis, Trevor
Gray: 6 SB Non-Member
Choc: 6 JD Hart, Cathern
Steel: 3 SD Non-Member
Tort: 4 SB Marquis, Trevor

DATE: 10/16/03
SHOW: RP of Santa Clara Valley-Show
WHERE: Watsonville, CA
JUDGE: Uno Kivi
DUTCH: 111
BOB: Tort JB Baker & Brunk, Jim/Robin
BOS: Black JD Lowey, Chris & Denise
Black: 34 JD Lowey, Chris & Denise
Blue: 14 JB Schettler, Jim & Fran
Gray: 6 SB Lowey, Chris & Denise
Choc: 19 JB McDevitt, K & K
Steel: 17 SB Schettler, Jim & Fran
Tort: 21 JB Baker & Brunk, Jim/Robin

DATE: 10/16/03
SHOW: RP of Santa Clara Valley-Show
WHERE: Watsonville, CA
JUDGE: Allan Ormond
DUTCH: 109
BOB: Blue JD Williamson, Beau
BOS: Choc JB Williamson, Beau
Black: 33 SD Williamson, Beau
Blue: 13 JD Williamson, Beau
Gray: 6 SB Lowey, Chris & Denise
Choc: 19 JB Williamson, Beau
Steel: 17 SD Schettler, Jim & Fran
Tort: 21 SD Schettler, Jim & Fran

DATE: 10/18/03
SHOW: Hoosier Dutch RF
WHERE: Muncie, IN
JUDGE: Lowell Trausch
DUTCH: 65
BOB: Gray JD Goeglein, Stan
BOS: Black JB Goeglein, Stan
Black: 25 SD Goeglein, Stan
Blue: 11 SD Bogan, Kevin & Vicki
Gray: 10 JD Goeglein, Stan
Choc: 6 SB Jock, Susan & Carolyn
Steel: 5 SB Miller, Alan
Tort: 8 SB Non-Member

DATE: 10/18/03
SHOW: Berks Co 4-H Youth R&CC
WHERE: Leesport, PA
JUDGE: Sam Rizzo
DUTCH: 49
BOB: Gray SB Wolters, Hero
BOS: Blue JD Martin, Aaron
Black: 10 SB Wolters, Hero
Blue: 5 JD Martin, Aaron
Gray: 17 SB Wolters, Hero
Choc: 6 SB Biddle, Todd
Steel: 7 SB Bounds, Billy
Tort: 4 SD Martin, Aaron

DATE: 10/18/03
SHOW: Delaware Co RBA
WHERE: Muncie, IN
JUDGE: Glen Carr
DUTCH: 66
BOB: Black JD Bogan, Kevin & Vicki
BOS: Gray SB Goeglein, Stan
Black: 28 JD Bogan, Kevin & Vicki
Blue: 12 SD Bogan, Kevin & Vicki
Gray: 7 SB Goeglein, Stan
Choc: 6 SB Jock, Susan & Carolyn
Steel: 5 SD Shull, Reggie
Tort: 8 JB Non-Member

DATE: 10/18/03
SHOW: Tri Cities RA-Show B
WHERE: Kennewick, WA
JUDGE: Cindy Wickizer
DUTCH: 48
BOB: Black SB Non-Member
BOS: Black SD Non-Member
Black: 23 SB Non-Member
Blue: 9 JB Non-Member
Gray: 1 SB Non-Member
Choc: 2 SB Johnson, Kindra
Tort: 13 JB Non-Member

DATE: 10/18/03
SHOW: Tri Cities RA-Show A
WHERE: Kennewick, WA
JUDGE: Vern Palmblad
DUTCH: 50
BOB: Black SB Non-Member
BOS: Tort SD Non-Member
Black: 25 SB Non-Member
Blue: 9 JD Non-Member
Gray: 1 SB Non-Member
Choc: 2 JB Non-Member
Tort: 13 SB Non-Member

DATE: 10/18/03
SHOW: Platte Valley RC-Show B
WHERE: North Platte, NE
JUDGE: John Grimm
DUTCH: 12
BOB: Black SD Mock, Andrea
BOS: Choc JB Non-Member
Black: 5 SD Mock, Andrea
Blue: 6 SD Martin, Josh
Choc: 1 JB Non-Member

DATE: 10/18/03
SHOW: Blennerhassett RBA
WHERE: Marietta, OH
JUDGE: Howard Keller
DUTCH: 48
BOB: Black JD Peters, Penn & Sue
BOS: Black SB Peters, Penn & Sue
Black: 11 JD Peters, Penn & Sue
Blue: 11 SB Peters, Penn & Sue
Gray: 10 SB Oelker, Beth
Choc: 13 SB Thompson, Shelly
Steel: 2 JD Oelker, Beth
Tort: 1 SB Oelker, Beth

DATE: 10/18/03
SHOW: South Florida RBA
WHERE: Tampa, FL
JUDGE: Greg West
DUTCH: 32
BOB: Black SD Grabenbauer, Dale
BOS: Steel JB Non-Member
Black: 14 SD Grabenbauer, Dale
Blue: 4 JD Non-Member
Gray: 2 JD Non-Member
Choc: 1 SB Grabenbauer, Dale
Steel: 5 JB Non-Member
Tort: 6 SD Non-Member

DATE: 10/18/03
SHOW: Middle Tennessee RBA-Show #
WHERE: Columbia, TN
JUDGE: Josh Humphries
DUTCH: 15
BOB: Steel JD Non-Member
BOS: Black SB Dill, Marti
Black: 3 SB Dill, Marti
Blue: 1 SB Drake, Silas & Marge
Gray: 5 SB Dill, Marti
Choc: 2 JD Non-Member
Steel: 4 JD Non-Member

DATE: 10/18/03
SHOW: Middle Tennessee RBA-Show #
WHERE: Columbia, TN
JUDGE: Steven Roush
DUTCH: 20
BOB: Steel JB Non-Member
BOS: Black JD Allen, Kelsey
Black: 8 JD Allen, Kelsey
Blue: 1 SB Drake, Silas & Marge
Gray: 5 JD Non-Member
Choc: 2 JD Non-Member
Steel: 4 JB Non-Member

DATE: 10/18/03
SHOW: Platte Valley RC-Show A
WHERE: North Platte, NE
JUDGE: Greg Trouba
DUTCH: 12
BOB: Black SD Mock, Andrea
BOS: Black SB Mock, Andrea
Black: 5 SD Mock, Andrea
Blue: 6 SD Non-Member
Choc: 1 JB Non-Member

DATE: 10/19/03
SHOW: NE Connecticut RGA
WHERE: Storrs, CT
JUDGE: Robert Frizzell
DUTCH: 35
BOB: Black JD Non-Member
BOS: Choc JB Teixeira, Joaquim
Black: 8 JD Non-Member
Blue: 6 JD Non-Member
Gray: 4 SB Dahl, Valerie
Choc: 5 JB Teixeira, Joaquim
Steel: 3 SD Dahl, Valerie
Tort: 9 JD Teixeira, Joaquim

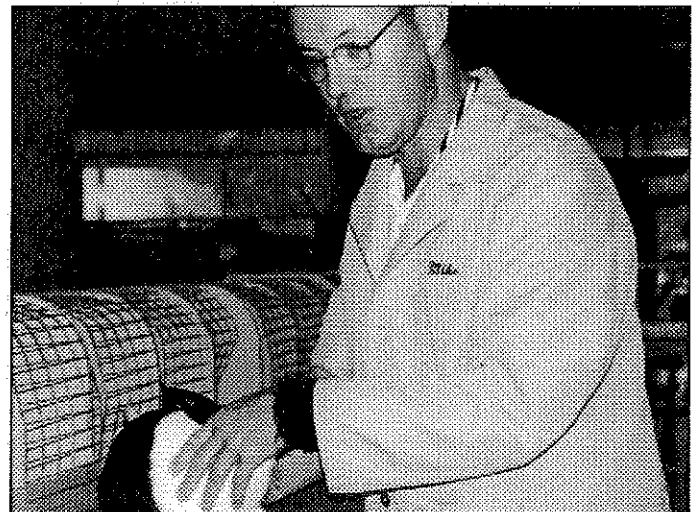

Judge Mike Avesing

OPEN SPECIAL WINNERS

5/3/03	Best in Show	Garden City RBA	Nelson, Diane
7/29/03	Best 4 Class	Medina Co Fair	Bickelhaupt, Katie
8/5/03	Best 4 Class	Carroll Co Fair	Non-Member
8/9/03	Best in Show	National Capital RBA	Wickerham, Janet
8/9/03	Best in Show	East River RBA	Blythe & Stalzer, S/R
8/20/03	Best in Show	Western Idaho Fair	Non-Member
8/23/03	Best in Show	NW Montana Fair-Show A	Anderson, Bentz
8/30/03	Best 4 Class	Van Wert Co Fair	Kline, Megan
8/30/03	Best in Show	Total RBA	Frank, Christina
9/6/03	Best in Show	Kansas State Fair	Bergene, Bob
9/6/03	Best 4 Class	Wisconsin State RBA	Worzella, Valerie
9/9/03	Best Reserve in Show	Albion Area Fair	Imes, John
9/13/03	Best in Show	Mid-City RC-Show A	Rydell, James
9/13/03	Best Reserve in Show	Florida State RBA	Grabenbauer, Dale
9/13/03	Best 4 Class	Auglaize Co RBA	Bogan, Kevin & Vicki
9/27/03	Best in Show	Claiborne Parish Fair	Non-Member
9/27/03	Best in Show	Mid South Fair	Gilpin, Diana
10/4/03	Best Reserve in Show	Deep South RC-Show A	Grabenbauer, Dale
10/4/03	Best Reserve in Show	Deep South RC-Show B	Grabenbauer, Dale
10/11/03	Best Reserve in Show	Central Valley RBA-Show A	Williamson, Beau
10/11/03	Best Reserve in Show	Central Valley RBA-Show B	Williamson, Beau
10/11/03	Best Reserve in Show	Escambia RBA	Brown, Tracy
10/16/03	Best Reserve in Show	RP of Santa Clara Valley-Show A	Baker & Brunk, Jim/Robin
10/25/03	Best Reserve in Show	Rio Grande Valley RA-Show A	Garcia, Marie
11/8/03	Best in Show	CSRA R&CL	Non-Member

YOUTH SPECIAL WINNERS

7/13/03	Best in Show	Cedar Co Fair	Kelly, Autumn
8/3/03	Best in Show	Mississippi Valley Fair	Kelly, Autumn
8/13/03	Best in Show	California State Fair	Williamson, Beau
8/17/03	Best in Show	Allen Co Fair	Lape, Cody & Danny
9/7/03	Best 4 Class	Portsmouth RBA-Show #2	Brown, Heidi
9/13/03	Best in Show	Auglaize Co RBA	Lape, Cody & Danny
9/13/03	Best 4 Class	NC Michigan RBA	Non-Member
9/20/03	Best in Show	Lima RB	Gerhart, Adrienne & Mac
9/20/03	Best Reserve in Show	Fox Valley RC	Voigt, Victoria
9/20/03	Best in Show	Mullica Hill R&CC	Wickerham, Janet
9/20/03	Best in Show	Decatur RBA	Non-Member
9/20/03	Best 4 Class	Heart of Michigan RC	Non-Member
9/21/03	Best in Show	Council Bluffs RBA	Non-Member
9/27/03	Best in Show	Portage Co RCBA	Lape, Cody & Danny
9/28/03	Best in Show	Columbus RBA	Gerhart, Adrienne & Mac
10/5/03	Best 4 Class	Van Wert Co RBA	Lape, Cody & Danny
10/12/03	Best 4 Class	Marion Co RBA	Non-Member
10/19/03	Best in Show	Tuscarawas Co RBA	Russ, Renee

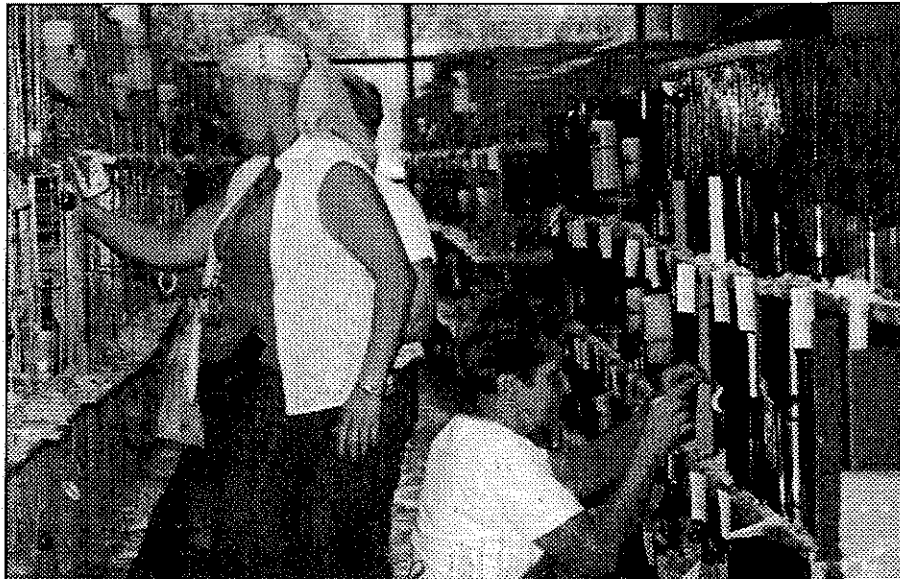

Janet Bowers & Sue Peters

Summary Show Reports - Youth

DATE: 2/1/03
 SHOW: S. Arizona RBA-Show A
 WHERE: Tucson, AZ
 JUDGE: Unknown
 DUTCH: 10
 BOB: Black SD Conway, Rachel
 BOS: Black SB Conway, Rachel
 Black: 6 SD Conway, Rachel
 Choc: 4 JD Non-Member

DATE: 2/1/03
 SHOW: S. Arizona RBA-Show B
 WHERE: Tucson, AZ
 JUDGE: Unknown
 DUTCH: 9
 BOB: Black SD Conway, Rachel
 BOS: Black SB Conway, Rachel
 Black: 5 SD Conway, Rachel
 Choc: 4 JD Non-Member

DATE: 5/24/03
 SHOW: Indianhead RBA-Show #2
 WHERE: St Croix Falls, WI
 JUDGE: Harry Boots IV
 DUTCH: 8
 BOB: Gray SB Mixdorf, Ben
 BOS: Black SD Horn, Kyle & Tori
 Black: 4 SB Horn, Kyle & Tori
 Blue: 2 SD Horn, Kyle & Tori
 Gray: 1 SB Mixdorf, Ben
 Steel: 1 SD Horn, Kyle & Tori

DATE: 5/24/03
 SHOW: Indianhead RBA-Show #1
 WHERE: St Croix Falls, WI
 JUDGE: Charmaine Rudolph
 DUTCH: 8
 BOB: Gray SD Non-Member
 BOS: Black SB Non-Member
 Black: 4 SD Horn, Kyle & Tori
 Blue: 2 SD Horn, Kyle & Tori
 Gray: 1 SD Non-Member
 Steel: 1 SD Horn, Kyle & Tori

DATE: 5/25/03
 SHOW: Indianhead RBA-Show #4
 WHERE: St Croix Falls, WI
 JUDGE: Eric Mixdorf
 DUTCH: 3
 BOB: Black SB Non-Member
 BOS: Gray SD Non-Member
 Black: 2 SB Non-Member
 Gray: 1 SD Non-Member

DATE: 5/25/03
 SHOW: Indianhead RBA-Show #3
 WHERE: St Croix Falls, WI
 JUDGE: Ron Riddle
 DUTCH: 8
 BOB: Black SD Horn, Kyle & Tori
 BOS: Black SB Non-Member
 Black: 4 SD Horn, Kyle & Tori
 Blue: 2 SD Horn, Kyle & Tori
 Gray: 1 SB Mixdorf, Ben
 Steel: 1 SD Horn, Kyle & Tori

DATE: 6/14/03
 SHOW: Portage Co RBA
 WHERE: Randolph, OH
 JUDGE: Bill Patrick
 DUTCH: 59
 BOB: Black JD Russ, Renee
 BOS: Choc SB Lape, Cody & Danny
 Black: 19 JD Russ, Renee
 Blue: 4 SB Lape, Cody & Danny
 Gray: 14 SD Russ, Renee
 Choc: 13 SB Lape, Cody & Danny
 Steel: 2 JD Lape, Cody & Danny
 Tort: 7 JD Lape, Cody & Danny

DATE: 6/28/03
 SHOW: Pike-Gibson RBA
 WHERE: Hausstadt, IN
 JUDGE: Calab Thomas
 DUTCH: 2
 BOB: Black SD Non-Member
 BOS: Black SB Non-Member
 Black: 2 SD Non-Member

DATE: 6/29/03
 SHOW: Putnam Co RBC
 WHERE: Ottawa, OH
 JUDGE: Bruce Ormsby
 DUTCH: 25
 BOB: Blue JD Spellmire, Katie
 BOS: Black SB Wilch, Suzanne
 Black: 5 SB Wilch, Suzanne
 Blue: 7 JD Spellmire, Katie
 Gray: 3 SD Spellmire, Katie
 Choc: 8 SD Non-Member
 Tort: 2 JB Spellmire, Katie

DATE: 7/9/03
 SHOW: Santa Barbara Co Fair
 WHERE: Santa Maria, CA
 JUDGE: Randy Shumaker
 DUTCH: 16
 BOB: Blue JD Non-Member
 BOS: Black SB Non-Member
 Black: 8 SB Non-Member
 Blue: 7 JD Non-Member
 Choc: 1 SD Non-Member

DATE: 7/13/03
 SHOW: Cedar Co Fair
 WHERE: Tipton, IA
 JUDGE: Mike Avesing
 DUTCH: 7
 BOB: Black SD Kelly, Autumn
 BOS: Black SB Kelly, Autumn
 Black: 5 SD Kelly, Autumn
 Blue: 1 SD Kelly, Autumn
 Tort: 1 JD Non-Member

DATE: 7/26/03
 SHOW: Platte River RF-Show A
 WHERE: Henderson, CO
 JUDGE: Tammy Loomis
 DUTCH: 19
 BOB: Blue JD Farness, Reece
 BOS: Black SB Non-Member
 Black: 12 SD Farness, Reece
 Blue: 3 JD Farness, Reece
 Gray: 2 SD Non-Member
 Steel: 2 SD Farness, Reece

DATE: 7/26/03
 SHOW: Platte River RF-Show B
 WHERE: Henderson, CO
 JUDGE: Mike Peacock
 DUTCH: 19
 BOB: Blue JD Farness, Reece
 BOS: Black SB Non-Member
 Black: 12 SD Farness, Reece
 Blue: 3 JD Farness, Reece
 Gray: 2 SD Non-Member
 Steel: 2 SD Farness, Reece

DATE: 7/30/03
 SHOW: Ventura Co Fair
 WHERE: Ventura, CA
 JUDGE: Cathy Szychulda
 DUTCH: 24
 BOB: Black SB Non-Member
 BOS: Tort SD Non-Member
 Black: 7 SB Non-Member
 Blue: 4 SD Non-Member
 Gray: 4 SB Non-Member
 Tort: 9 SD Non-Member

DATE: 7/31/03
 SHOW: Wisconsin State Fair
 WHERE: West Allis, WI
 JUDGE: John Grimm
 DUTCH: 54
 BOB: Steel JD Voigt, Victoria
 BOS: Choc SB Field, Krystle
 Black: 17 JD Holschback, Ogden
 Blue: 9 SB Voigt, Victoria
 Gray: 5 SB Non-Member
 Choc: 11 SB Field, Krystle
 Steel: 3 JD Voigt, Victoria
 Tort: 9 SB Non-Member

DATE: 7/31/03
 SHOW: Wisconsin State Fair
 WHERE: West Allis, WI
 JUDGE: John Grimm
 DUTCH: 54
 BOB: Steel JD Voigt, Victoria
 BOS: Choc SB Field, Krystle
 Black: 17 JD Holschback, Ogden
 Blue: 9 SB Voigt, Victoria
 Gray: 5 SB Non-Member
 Choc: 11 SB Field, Krystle
 Steel: 3 JD Voigt, Victoria
 Tort: 9 SB Non-Member

DATE: 8/2/03
 SHOW: Charleston Fancy RBA
 WHERE: Ladson, SC
 JUDGE: Greg West
 DUTCH: 17
 BOB: Black JD Brewer, J.J.
 BOS: Gray JB Ray, Jessie
 Black: 6 JD Brewer, J.J.
 Blue: 1 JB Brewer, J.J.
 Gray: 5 JB Ray, Jessie
 Steel: 4 SD Brewer, J.J.
 Tort: 1 JB Non-Member

DATE: 8/2/03
 SHOW: Sand & Sage Fair
 WHERE: Lamar, CO
 JUDGE: Jody Bean
 DUTCH: 10
 BOB: Black JB Non-Member
 BOS: Tort SD Non-Member
 Black: 4 JB Non-Member
 Tort: 6 SD Non-Member

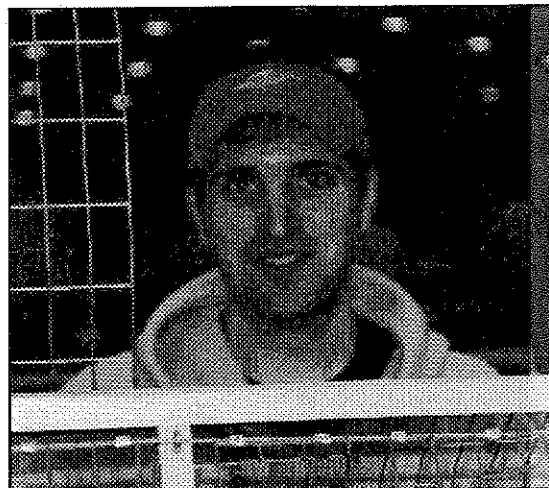

Troy Ihrke

DATE: 8/3/03
SHOW: Ross Co RBA
WHERE: Chillicothe, OH
JUDGE:
DUTCH: 0
BOB:
BOS:

DATE: 8/3/03
SHOW: Town & Country RC
WHERE: Elk River, MN
JUDGE:
DUTCH: 0
BOB:
BOS:

DATE: 8/3/03
SHOW: Mississippi Valley Fair
WHERE: Davenport, IA
JUDGE: Mike Avesing
DUTCH: 9
BOB: Black SD Kelly, Autumn
BOS: Steel SB Slapnicka, Alicia
Black : 4 SD Kelly, Autumn
Blue : 1 SB Non-Member
Choc: 2 SB Non-Member
Steel : 2 SB Slapnicka, Alicia

DATE: 8/9/03
SHOW: Williamson Co 4-H Fair
WHERE: Franklin, TN
JUDGE: Don Burchfield
DUTCH: 11
BOB: Black SB Allen, Kelsey
BOS: Black SD Allen, Kelsey
Black : 7 SB Allen, Kelsey
Blue : 2 JB Non-Member
Choc: 2 SD Non-Member

DATE: 8/10/03
SHOW: Miami Co RA
WHERE: Troy, OH
JUDGE: Bill Patrick
DUTCH: 40
BOB: Black JD Non-Member
BOS: Choc SB Non-Member
Black : 15 JD Non-Member
Blue : 1 JB Howard, Kelly
Gray : 12 JB Non-Member
Choc : 7 SB Non-Member
Steel : 3 SB Non-Member
Tort : 2 SD Non-Member

DATE: 8/13/03
SHOW: California State Fair
WHERE: Sacramento, CA
JUDGE: Randy Shumaker
DUTCH: 35
BOB: Black SD Williamson, Beau
BOS: Black SB Williamson, Beau
Black : 15 SD Williamson, Beau
Blue : 11 SD Williamson, Beau
Choc : 4 SD Williamson, Beau
Steel : 1 SB Hooper, Meghan
Tort : 4 SD Rics, Frankie

DATE: 8/14/03
SHOW: Missouri State Fair
WHERE: Sedalia, MO
JUDGE: Harry Boots IV
DUTCH: 25
BOB: Black JD Non-Member
BOS: Blue SB Non-Member
Black : 13 JD Non-Member
Blue : 5 SB Non-Member
Choc : 5 JD Non-Member
Steel : 1 SD Non-Member
Tort : 1 SD Non-Member

DATE: 8/16/03
SHOW: Illinois RBA
WHERE: Springfield, IL
JUDGE: Eric Mixdorf
DUTCH: 28
BOB: Black SD Marquis, Trevor
BOS: Choc SB Craig, Andrew
Black : 12 SD Marquis, Trevor
Blue : 5 SD Craig, Andrew
Gray : 4 SD Craig, Haley
Choc : 2 SB Craig, Andrew
Steel : 3 JB Craig, Haley
Tort : 2 SB Marquis, Trevor

DATE: 8/17/03
SHOW: Allen Co Fair
WHERE: Lima, OH
JUDGE: Terry Fender
DUTCH: 49
BOB: Blue SD Lape, Cody & Danny
BOS: Black SB Lape, Cody & Danny
Black : 10 SD Lape, Cody & Danny
Blue : 8 SD Lape, Cody & Danny
Gray : 7 SD Lape, Cody & Danny
Choc : 11 JD Lape, Cody & Danny
Steel : 9 SD Lape, Cody & Danny
Tort : 4 SD Lape, Cody & Danny

DATE: 8/23/03
SHOW: Northern Exposure R&CC-Show
WHERE: Superior, WI
JUDGE: Bob Koch
DUTCH: 11
BOB: Black JB Non-Member
BOS: Tort JD Woodfill, Steffi
Black : 4 JB Non-Member
Blue : 3 JD Woodfill, Steffi
Tort : 4 JD Woodfill, Steffi

DATE: 8/23/03
SHOW: Northern Exposure R&CC-Show
WHERE: Superior, WI
JUDGE: Rich Steinberg
DUTCH: 8
BOB: Black JB Non-Member
BOS: Tort JD Woodfill, Steffi
Black : 4 JB Non-Member
Blue : 2 JD Non-Member
Tort : 2 SB Woodfill, Steffi

DATE: 8/24/03
SHOW: Bloomington Normal RBA
WHERE: Bloomington, IL
JUDGE: Marvin Wunderlin
DUTCH: 48
BOB: Black SD Craig, Andrew
BOS: Choc SB Craig, Andrew
Black : 15 SD Craig, Andrew
Blue : 11 JB Non-Member
Gray : 12 SD Non-Member
Choc : 4 SB Craig, Andrew
Steel : 4 JB Craig, Haley
Tort : 2 JB Marquis, Trevor

DATE: 8/24/03
SHOW: Mad River Valley R&CBA
WHERE: Urbana, OH
JUDGE: Bob Shaffoe
DUTCH: 74
BOB: Black SD Lape, Cody & Danny
BOS: Steel SB Gerhart, Adrienne & Mac
Black : 26 SD Lape, Cody & Danny
Blue : 11 JD Lape, Cody & Danny
Gray : 13 SD Lape, Cody & Danny
Choc : 12 SD Lape, Cody & Danny
Steel : 5 SD Lape, Cody & Danny
Tort : 7 SD Lape, Cody & Danny

DATE: 8/30/03
SHOW: Van Wert Co Fair
WHERE: Van Wert, OH
JUDGE: Bill Patrick
DUTCH: 43
BOB: Black SD Lape, Cody & Danny
BOS: Blue JB Spellmire, Katie
Black : 13 SD Lape, Cody & Danny
Blue : 12 JD Spellmire, Katie
Gray : 7 SD Lape, Cody & Danny
Choc : 6 JB Spellmire, Katie
Steel : 2 SD Lape, Cody & Danny
Tort : 3 SB Spellmire, Katie

DATE: 8/30/03
SHOW: Music City RBA
WHERE: Lebanon, TN
JUDGE: Tom Green
DUTCH: 7
BOB: Black SB Allen, Kelsey
BOS: Choc JD Non-Member
Black : 5 SB Allen, Kelsey
Blue : 1 JD Non-Member
Choc : 1 JD Non-Member

DATE: 9/6/03
SHOW: RB & F of Capital District
WHERE: Cobleskill, NY
JUDGE: Roger Cota
DUTCH: 37
BOB: Blue SD Brey, Vanessa
BOS: Steel JB Non-Member
Black : 6 SB Non-Member
Blue : 8 SD Brey, Vanessa
Gray : 3 JD Non-Member
Choc : 9 SD Non-Member
Steel : 3 JD Non-Member
Tort : 8 JD Non-Member

DATE: 9/6/03
SHOW: Wisconsin State Convention
WHERE: Weyauwega, WI
JUDGE: David Cardinal
DUTCH: 79
BOB: Black JD Holschback, Ogden
BOS: Steel SB Voigt, Victoria
Black : 34 JD Holschback, Ogden
Blue : 12 SB Aisbet, Alex
Gray : 8 SD Non-Member
Choc : 14 SB Aisbet, Alex
Steel : 4 JD Voigt, Victoria
Tort : 7 SD Voigt, Victoria



Youth Winners - ARBA Convention

DATE: 9/6/03
SHOW: Tennessee State Fair
WHERE: Nashville, TN
JUDGE: Barbara Butler
DUTCH: 7
BOB: Black SB Non-Member
BOS: Blue JD Non-Member
Black: 3 SB Non-Member
Blue: 1 JD Non-Member
Choc: 3 JB Non-Member

DATE: 9/6/03
SHOW: Kansas State Fair
WHERE: Hutchinson, KS
JUDGE: Randy Dickerson
DUTCH: 30
BOB: Black JD Non-Member
BOS: Black JB Non-Member
Black: 6 JD Non-Member
Blue: 8 SD Bergene, Julie
Gray: 4 JD Non-Member
Choc: 3 SD Non-Member
Steel: 2 SD Non-Member
Tort: 7 SD Non-Member

DATE: 9/6/03
SHOW: Mid Michigan RBA
WHERE: Ionia, MI
JUDGE: Jeremy Watnuff
DUTCH: 76
BOB: Steel JB Stump, Steven
BOS: Blue JD Non-Member
Black: 20 SB Stump, Steven
Blue: 14 SB Non-Member
Gray: 10 JB Stump, Steven
Choc: 17 SD Coldwell, Joel
Steel: 3 JB Stump, Steven
Tort: 12 SD Gardiner, Amber

DATE: 9/6/03
SHOW: Mid Michigan RBA-Softy
WHERE: Ionia, MI
JUDGE: Pam Jones
DUTCH: 52
BOB: Gray SD Stump, Steven
BOS: Gray SB Stump, Steven
Black: 12 SD Stump, Steven
Blue: 11 JD Non-Member
Gray: 9 SD Stump, Steven
Choc: 11 JB Six, Holly & Tyler
Steel: 2 JB Stump, Steven
Tort: 7 SB Gardiner, Amber

DATE: 9/6/03
SHOW: Indiana State RBA
WHERE: Indianapolis, IN
JUDGE: Scott Williamson
DUTCH: 30
BOB: Choc JD Non-Member
BOS: Choc JB Non-Member
Black: 13 SD Non-Member
Blue: 6 JB Non-Member
Gray: 2 JD Matthys, Megan
Choc: 3 JD Non-Member
Steel: 1 SD Matthys, Megan
Tort: 5 JB Non-Member

DATE: 9/7/03
SHOW: Portsmouth RBA-Show #2
WHERE: Pikeston, OH
JUDGE: Terry Fender
DUTCH: 9
BOB: Black SD Brown, Heidi
BOS: Choc SB Bogan, Becky
Black: 3 SD Brown, Heidi
Choc: 6 SB Bogan, Becky

DATE: 9/7/03
SHOW: Portsmouth RBA-Show #1
WHERE: Pikeston, OH
JUDGE: Bill Rice
DUTCH: 9
BOB: Black JD Brown, Heidi
BOS: Black JB Brown, Heidi
Black: 3 JD Brown, Heidi
Choc: 6 SD Bogan, Becky

DATE: 9/7/03
SHOW: Mid-Michigan RBA
WHERE: Ionia, MI
JUDGE: Karl Ehnis
DUTCH: 61
BOB: Black JD Non-Member
BOS: Blue JB Six, Holly & Tyler
Black: 13 JD Non-Member
Blue: 12 JB Six, Holly & Tyler
Gray: 7 JB Gardiner, Amber
Choc: 17 SD Six, Holly & Tyler
Steel: 3 SD Coldwell, Joel
Tort: 9 SD Gardiner, Amber

DATE: 9/13/03
SHOW: Auglaize Co RBA
WHERE: Wapakoneta, OH
JUDGE: Ron Riddle
DUTCH: 73
BOB: Black SD Lape, Cody & Danny
BOS: Black SB Lape, Cody & Danny
Black: 22 SD Lape, Cody & Danny
Blue: 9 JD Lape, Cody & Danny
Gray: 9 JD Lape, Cody & Danny
Choc: 15 JD Spellmire, Katie
Steel: 10 SD Lape, Cody & Danny
Tort: 8 SB Spellmire, Katie

DATE: 9/13/03
SHOW: B.V.R.A.-Show A
WHERE: Stockton, CA
JUDGE: Doug Sprague
DUTCH: 62
BOB: Black JB Hooper, Meghan
BOS: Blue SD Hooper, Meghan
Black: 23 JB Hooper, Meghan
Blue: 17 SD Hooper, Meghan
Gray: 1 SD Non-Member
Choc: 10 SD McDevitt, K & K
Steel: 6 SB McDevitt, K & K
Tort: 5 JB Janz, Jacob

DATE: 9/13/03
SHOW: River Valley RC
WHERE: South Bend, IN
JUDGE: George Raisor
DUTCH: 43
BOB: Black JD Mcneil-Nacci, G
BOS: Choc JB Mcneil-Nacci, G
Black: 16 JD Mcneil-Nacci, G
Blue: 5 SD Mcneil-Nacci, G
Gray: 11 SD Non-Member
Choc: 5 JB Mcneil-Nacci, G
Steel: 2 SD Non-Member
Tort: 4 SB Hunter, D, Z & Z

DATE: 9/13/03
SHOW: Westmoreland Co RC
WHERE: Westmoreland Fairgrounds, PA
JUDGE: Freda Kraus
DUTCH: 19
BOB: Gray SB Wickerham, Janet
BOS: Black SD Non-Member
Black: 7 SD Non-Member
Blue: 1 SB Non-Member
Gray: 7 SB Wickerham, Janet
Choc: 3 SD Non-Member
Steel: 1 JD Non-Member

DATE: 9/13/03
SHOW: Central Oregon RBA
WHERE: Redmond, OR
JUDGE: Michelle Uptagrafft
DUTCH: 18
BOB: Blue SB Non-Member
BOS: Black SD Non-Member
Black: 6 SB Non-Member
Blue: 5 SB Non-Member
Gray: 4 SB Non-Member
Tort: 3 JD Non-Member

DATE: 9/13/03
SHOW: Hoosier Dutch RE
WHERE: South Bend, IN
JUDGE: Mike Young
DUTCH: 34
BOB: Black JD Mcneil-Nacci, G
BOS: Black JB Mcneil-Nacci, G
Black: 14 JD Mcneil-Nacci, G
Blue: 3 SD Mcneil-Nacci, G
Gray: 7 JD Matthys, Megan
Choc: 4 JD Mcneil-Nacci, G
Steel: 2 SD Non-Member
Tort: 4 SD Hunter, D, Z & Z

DATE: 9/13/03
SHOW: Rochester Fair Assoc.
WHERE: Rochester, NH
JUDGE: Paul Jurgekonis
DUTCH: 14
BOB: Tort SB Non-Member
BOS: Gray SD Non-Member
Black: 2 SB Non-Member
Gray: 2 SD Non-Member
Choc: 3 SD Non-Member
Tort: 7 SB Non-Member

DATE: 9/13/03
SHOW: B.V.R.A.-Show B
WHERE: Stockton, CA
JUDGE: Leslie Tucker
DUTCH: 62
BOB: Blue SD Hooper, Meghan
BOS: Black SB Non-Member
Black: 23 SB Non-Member
Blue: 16 SD Hooper, Meghan
Gray: 2 JB McDevitt, K & K
Choc: 10 JD McDevitt, K & K
Steel: 6 SB Non-Member
Tort: 5 SB Rios, Frankie

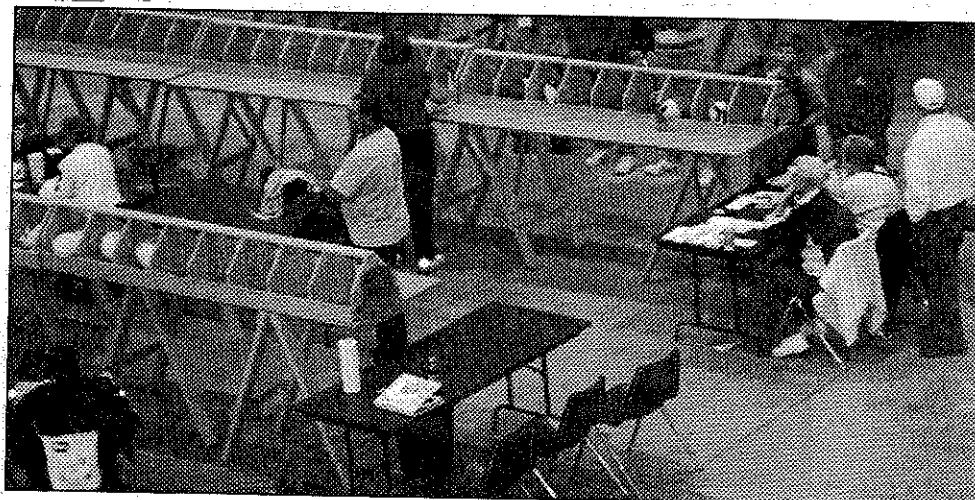

Dutch judging area 2004 ARBA convention

DATE: 9/13/03
SHOW: High Time RC
WHERE: Chevenne, WY
JUDGE: Patti Fix
DUTCH: 10
BOB: Blue JB Non-Member
BOS: Gray SD Non-Member
Black: 5 JD Non-Member
Blue: 2 JB Non-Member
Gray: 2 SD Non-Member
Steel: 1 SB Non-Member

DATE: 9/13/03
SHOW: Florida State RBA
WHERE: Montverde, FL
JUDGE: TL Andrews
DUTCH: 20
BOB: Steel JD Non-Member
BOS: Black SB Non-Member
Black: 11 SB Non-Member
Blue: 2 JD Non-Member
Choc: 2 SD Non-Member
Steel: 4 JD Non-Member
Tort: 1 JB Non-Member

DATE: 9/13/03
SHOW: Washington Co Fair
WHERE: Brenham, TX
JUDGE: Carrol Hooks
DUTCH: 6
BOB: Blue JB Non-Member
BOS: Blue JD Non-Member
Black: 1 JB Non-Member
Blue: 2 JB Non-Member
Gray: 1 SD Non-Member
Choc: 1 JB Non-Member
Tort: 1 JD Non-Member

DATE: 9/13/03
SHOW: NC Michigan RBA
WHERE: Midland, MI
JUDGE: Brenda Dumas
DUTCH: 32
BOB: Black JD Non-Member
BOS: Gray SB Non-Member
Black: 9 JD Non-Member
Blue: 10 SB Gardiner, Amber
Gray: 3 SB Non-Member
Choc: 5 SD Non-Member
Steel: 2 SD Non-Member
Tort: 3 SD Gardiner, Amber

DATE: 9/13/03
SHOW: Mid-City RC
WHERE: Yankton, SD
JUDGE: Theresa Christen
DUTCH: 3
BOB: Tort JB Hansen, Stephanie
BOS:
Black: 1
Blue: 1
Tort: 1 JB Hansen, Stephanie

DATE: 9/13/03
SHOW: North Country R&CBA
WHERE: Canastota, NY
JUDGE: Frank Del Mastro
DUTCH: 41
BOB: Blue SD Non-Member
BOS: Black SB Non-Member
Black: 11 SB Non-Member
Blue: 11 SD Non-Member
Gray: 7 SD Non-Member
Choc: 4 SD Non-Member
Tort: 8 JD Non-Member

DATE: 9/13/03
SHOW: Georgia RC
WHERE: Chatsworth, GA
JUDGE: Tom Green
DUTCH: 17
BOB: Gray JD Non-Member
BOS: Steel JB Non-Member
Black: 5 JB Non-Member
Blue: 4 SD Non-Member
Gray: 4 JD Non-Member
Choc: 1 JD Non-Member
Steel: 3 JB Non-Member

DATE: 9/14/03
SHOW: Rabbit Rangers 4-H Club
WHERE: Monroe, MI
JUDGE: Pam Jones
DUTCH: 36
BOB: Black JD Stump, Steven
BOS: Steel JB Stump, Steven
Black: 10 JD Stump, Steven
Blue: 3 SB Stump, Steven
Gray: 6 SD Stump, Steven
Choc: 10 SD Six, Holly & Tyler
Steel: 2 JB Stump, Steven
Tort: 5 SD Six, Holly & Tyler

DATE: 9/14/03
SHOW: Nutmeg RBA
WHERE: Goshen, CT
JUDGE: Bonnie Burdick
DUTCH: 9
BOB: Gray SB Livecchi, Kerry
BOS: Black JD Kinane, Lauren & Sean
Black: 1 JD Kinane, Lauren & Sean
Blue: 2 JD Kinane, Lauren & Sean
Gray: 3 SB Livecchi, Kerry
Choc: 1 JB Kinane, Lauren & Sean
Steel: 2 JB Kinane, Lauren & Sean

DATE: 9/20/03
SHOW: Decatur RBA
WHERE: Monroe, GA
JUDGE: Jeff Albright
DUTCH: 15
BOB: Steel SD Non-Member
BOS: Steel JB Non-Member
Black: 2 JB Non-Member
Gray: 4 SB Non-Member
Choc: 1 JB Non-Member
Steel: 5 SD Non-Member
Tort: 3 JB Non-Member

DATE: 9/20/03
SHOW: Heart of Michigan RC
WHERE: Charlotte, MI
JUDGE: Carla Wilson
DUTCH: 56
BOB: Gray SB Non-Member
BOS: Blue JD Non-Member
Black: 15 SD Six, Holly & Tyler
Blue: 11 JD Non-Member
Gray: 4 SB Non-Member
Choc: 16 SB Six, Holly & Tyler
Steel: 1 SD Coldwell, Joel
Tort: 9 JD Non-Member

DATE: 9/20/03
SHOW: Mullica Hill R&CC
WHERE: Mullica Hill, NJ
JUDGE: Ruth Ann Bell
DUTCH: 15
BOB: Gray JD Wickerham, Janet
BOS: Choc JB Non-Member
Black: 3 JD Wickerham, Janet
Blue: 2 JD Non-Member
Gray: 7 JD Wickerham, Janet
Choc: 1 JB Non-Member
Steel: 2 JB Non-Member

DATE: 9/20/03
SHOW: Illinois RBA
WHERE: Springfield, IL
JUDGE: Mike Avesing
DUTCH: 42
BOB: Black JD Craig, Andrew
BOS: Steel JB Craig, Haley
Black: 14 JD Craig, Andrew
Blue: 9 JD Marquis, Trevor
Gray: 7 SD Non-Member
Choc: 4 SB Craig, Andrew
Steel: 6 JB Craig, Haley
Tort: 2 SB Marquis, Trevor

DATE: 9/20/03
SHOW: Tri-Parish Dutch Club Show #2
WHERE: Gonzales, LA
JUDGE: Roger Banks
DUTCH: 64
BOB: Black SD Non-Member
BOS: Blue SB Non-Member
Black: 25 SD Non-Member
Blue: 10 SB Non-Member
Gray: 14 SB Non-Member
Choc: 6 JD Himel, Eric
Steel: 7 SB Non-Member
Tort: 2 SB Non-Member

DATE: 9/20/03
SHOW: Illinois RBA
WHERE: Springfield, IL
JUDGE: Mike Avesing
DUTCH: 42
BOB: Black JD Craig, Andrew
BOS: Steel JB Craig, Haley
Black: 14 JD Craig, Andrew
Blue: 9 JD Marquis, Trevor
Gray: 7 SD Non-Member
Choc: 4 SB Craig, Andrew
Steel: 6 JB Craig, Haley
Tort: 2 SB Marquis, Trevor

DATE: 9/20/03
SHOW: Great Lakes R&CS
WHERE: Charlotte, MI
JUDGE: Randy Waggoner
DUTCH: 57
BOB: Blue JD Non-Member
BOS: Blue JB Non-Member
Black: 15 SD Non-Member
Blue: 10 JD Non-Member
Gray: 4 JD Non-Member
Choc: 17 SD Six, Holly & Tyler
Steel: 2 JD Non-Member
Tort: 9 SB Gardiner, Amber

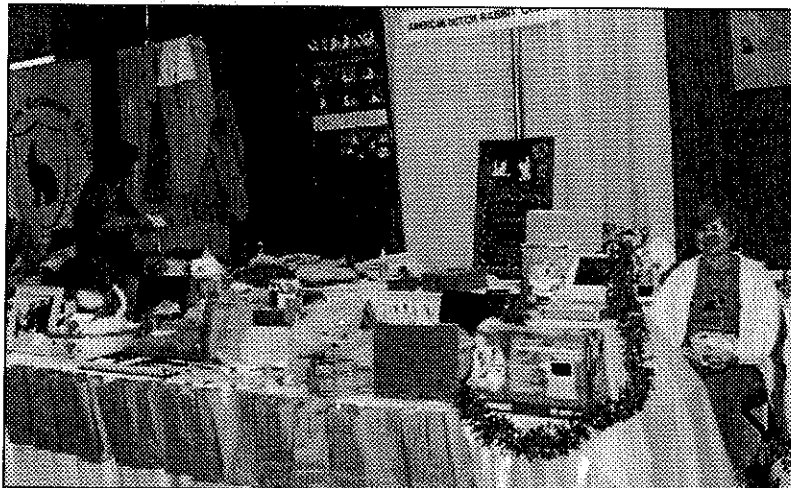

Char Bergene watches Dutch booth

DATE: 9/20/03
 SHOW: Fox Valley RC
 WHERE: Weyauwega, WI
 JUDGE: Cathy Szychulka
 DUTCH: 46
 BOB: Steel SB Voigt, Victoria
 BOS: Blue JD Holschback, Ogden
 Black: 19 JD Holschback, Ogden
 Blue: 9 JD Holschback, Ogden
 Gray: 6 SB Voigt, Victoria
 Choc: 2 SB Holschback, Ogden
 Steel: 3 SB Voigt, Victoria
 Tort: 7 JD Holschback, Ogden

DATE: 9/20/03
 SHOW: Sunrise Youth RBA-Show B
 WHERE: Santa Maria, CA
 JUDGE: Gail Ramsey
 DUTCH: 45
 BOB: Black JD McDevitt, K & K
 BOS: Blue SB McDevitt, K & K
 Black: 15 JD McDevitt, K & K
 Blue: 11 JD McDevitt, K & K
 Gray: 2 JB McDevitt, K & K
 Choc: 10 JD McDevitt, K & K
 Steel: 4 JB McDevitt, K & K
 Tort: 3 SB Non-Member

DATE: 9/20/03
 SHOW: W. Central Missouri Youth
 WHERE: Harrisonville, MO
 JUDGE: Dr. Chris Hayhow
 DUTCH: 17
 BOB: Blue SB Non-Member
 BOS: Black JD Non-Member
 Black: 3 JD Non-Member
 Blue: 12 SB Non-Member
 Choc: 2 JB Non-Member

DATE: 9/20/03
 SHOW: Los Angeles Co Fair
 WHERE: Pomona, CA
 JUDGE: Scott Williamson
 DUTCH: 5
 BOB: Choc SB Non-Member
 BOS: Black SD Non-Member
 Black: 1 SD Non-Member
 Choc: 4 SB Non-Member

DATE: 9/20/03
 SHOW: Sunrise Youth RBA-Show A
 WHERE: Santa Maria, CA
 JUDGE: Dick Swanson
 DUTCH: 47
 BOB: Black JD McDevitt, K & K
 BOS: Steel SB McDevitt, K & K
 Black: 17 JD McDevitt, K & K
 Blue: 11 SB Non-Member
 Gray: 2 JB McDevitt, K & K
 Choc: 10 JD McDevitt, K & K
 Steel: 4 SB McDevitt, K & K
 Tort: 3 SB Non-Member

DATE: 9/20/03
 SHOW: Niagara Frontier RC
 WHERE: Hamburg, NY
 JUDGE: Ron Riddle
 DUTCH: 38
 BOB: Gray JD Non-Member
 BOS: Black SB Russ, Renee
 Black: 16 SB Russ, Renee
 Blue: 1 SB Non-Member
 Gray: 12 JD Non-Member
 Choc: 5 SD Non-Member
 Tort: 4 JD Non-Member

DATE: 9/20/03
 SHOW: Tri-Parish Dutch Club-Show #1
 WHERE: Gonzales, LA
 JUDGE: Floyd Rudolph
 DUTCH: 64
 BOB: Steel JD Non-Member
 BOS: Gray SB Non-Member
 Black: 25 SD Non-Member
 Blue: 10 SB Non-Member
 Gray: 14 SB Non-Member
 Choc: 6 JD Himel, Eric
 Steel: 7 JD Non-Member
 Tort: 2 JD Non-Member

DATE: 9/20/03
 SHOW: Lima RB
 WHERE: Lima, OH
 JUDGE: Dave Hauser
 DUTCH: 52
 BOB: Black SD Gerhart, Adrienne & Mac
 BOS: Black JB Lape, Cody & Danny
 Black: 20 SD Gerhart, Adrienne & Mac
 Blue: 12 JB Gerhart, Adrienne & Mac
 Gray: 7 JD Lape, Cody & Danny
 Choc: 9 JD Lape, Cody & Danny
 Steel: 3 SB Gerhart, Adrienne & Mac
 Tort: 1 SD Lape, Cody & Danny

DATE: 9/20/03
 SHOW: American RG of OK
 WHERE: Oklaha, OK
 JUDGE: Robert Caldwell
 DUTCH: 2
 BOB: Black SD Non-Member
 BOS:
 Black: 1 SD Non-Member
 Choc: 1 JB Non-Member

DATE: 9/20/03
 SHOW: Town & Country RC-Show B
 WHERE: Princeton, MN
 JUDGE: Erik Bengtson
 DUTCH: 34
 BOB: Gray JD Wayne, Tiffany
 BOS: Black JB Wayne, Tiffany
 Black: 19 SD Wayne, Tiffany
 Blue: 3 JD Woodfill, Steffi
 Gray: 2 JD Wayne, Tiffany
 Choc: 2 JD Non-Member
 Steel: 1 SD Wayne, Tiffany
 Tort: 7 SD Woodfill, Steffi

DATE: 9/20/03
 SHOW: Town & Country RC-Show A
 WHERE: Princeton, MN
 JUDGE: Ross Becker
 DUTCH: 25
 BOB: Gray JD Wayne, Tiffany
 BOS: Black JB Wayne, Tiffany
 Black: 13 JB Wayne, Tiffany
 Blue: 2 SB Pautz, Brittany
 Gray: 4 JD Wayne, Tiffany
 Choc: 2 SB Wayne, Tiffany
 Steel: 1 SD Wayne, Tiffany
 Tort: 3 SB Wayne, Tiffany

DATE: 9/21/03
 SHOW: Noble Co 4-H RAC
 WHERE: Kendallville, IN
 JUDGE: Chuck Pelham
 DUTCH: 30
 BOB: Black JD Mcneil-Nacci, G
 BOS: Gray SB Mathys, Megan
 Black: 13 JD Mcneil-Nacci, G
 Blue: 5 JB Mcneil-Nacci, G
 Gray: 5 SB Mathys, Megan
 Choc: 3 JB Mcneil-Nacci, G
 Steel: 1 SD Mathys, Megan
 Tort: 3 SD Non-Member

DATE: 9/21/03
 SHOW: Fox Valley Fall Show
 WHERE: Weyauwega, WI
 JUDGE: Tex Thomas
 DUTCH: 53
 BOB: Steel SB Voigt, Victoria
 BOS: Black JD Pease, Courtney
 Black: 25 JD Pease, Courtney
 Blue: 10 JD Eisner, Cassandra
 Gray: 6 JB Voigt, Victoria
 Choc: 2 SB Holschback, Ogden
 Steel: 3 SB Voigt, Victoria
 Tort: 7 JD Holschback, Ogden

DATE: 9/21/03
 SHOW: Council Bluffs RBA
 WHERE: Missouri Valley, IA
 JUDGE: Greg Trouba
 DUTCH: 29
 BOB: Black JB Non-Member
 BOS: Blue JD Non-Member
 Black: 14 JB Non-Member
 Blue: 5 JD Non-Member
 Gray: 3 JD Non-Member
 Choc: 2 JD Non-Member
 Steel: 1 SB Non-Member
 Tort: 4 JD Bethards, Rachel

DATE: 9/21/03
 SHOW: Top of Ohio NC RC
 WHERE: Nonwalk, OH
 JUDGE: Heather Vezino
 DUTCH: 42
 BOB: Gray SB Bickelhaupt, Katie
 BOS: Black SD Brown, Heidi
 Black: 15 SD Brown, Heidi
 Blue: 13 SB Bickelhaupt, Katie
 Gray: 7 SB Bickelhaupt, Katie
 Choc: 4 SB Weaver, Emly
 Tort: 3 JB Weaver, Emily

DATE: 9/21/03
 SHOW: Washington Co RBA
 WHERE: Washington, PA
 JUDGE: Jay Hreiz
 DUTCH: 51
 BOB: Choc SB Russ, Renee
 BOS: Black SD Russ, Renee
 Black: 13 SD Russ, Renee
 Blue: 4 JD Toth, M&J
 Gray: 6 SB Toskin, Andrew
 Choc: 8 SB Russ, Renee
 Steel: 3 SB Toth, M&J
 Tort: 17 JD Russ, Renee



Courtney Pease (BOB Youth), Jenna Persons (extraordinary helper) & Katie Spellmire (BOS Youth)

DATE: 9/21/03
SHOW: Huron Co RBA
WHERE: Norwalk, OH
JUDGE: Bob Shaftoe
DUTCH: 42
BOB: Black SD Bickelhaupt, Katie
BOS: Gray SB Bickelhaupt, Katie
Black: 15 SD Bickelhaupt, Katie
Blue: 13 SB Wilch, Suzanne
Gray: 7 SD Bickelhaupt, Katie
Choc: 4 JB Wilch, Suzanne
Tort: 3 JB Weaver, Emily

DATE: 9/27/03
SHOW: Clark Co 4-H RC-Show #2
WHERE: Charlestown, IN
JUDGE: Caleb Thomas
DUTCH: 7
BOB: Black SB Non-Member
BOS: Black SD Non-Member
Black: 5 SB Non-Member
Blue: 1
Tort: 1 SB Non-Member

DATE: 9/27/03
SHOW: Southwest RBA
WHERE: Belton, TX
JUDGE: Bill Fultkes
DUTCH: 2
BOB: Gray SB Non-Member
BOS: Black SD Non-Member
Black: 1 SD Non-Member
Gray: 1 SB Non-Member

DATE: 9/27/03
SHOW: Clark Co 4-H RC-Show #1
WHERE: Charlestown, IN
JUDGE: Bob Price
DUTCH: 7
BOB: Tort SB Non-Member
BOS: Black SD Non-Member
Black: 5 SD Non-Member
Blue: 1 JD Renschler, Derek
Tort: 1 SB Non-Member

DATE: 9/27/03
SHOW: Penn-Ohio RB
WHERE: Randolph, OH
JUDGE: Mike D'Amico
DUTCH: 86
BOB: Gray JD Russ, Renee
BOS: Gray JB Lape, Cody & Danny
Black: 33 SD Lape, Cody & Danny
Blue: 12 JD Lape, Cody & Danny
Gray: 27 JD Russ, Renee
Choc: 13 JD Lape, Cody & Danny
Tort: 1 SD Lape, Cody & Danny

DATE: 9/27/03
SHOW: Johnson Co RBA
WHERE: Belton, TX
JUDGE: CM Carroll
DUTCH: 8
BOB: Black JB Sparks, Sara
BOS: Black JD Sparks, Sara
Black: 4 JB Sparks, Sara
Blue: 1 SB Non-Member
Gray: 2 SB Non-Member
Tort: 1 JB Sparks, Sara

DATE: 9/27/03
SHOW: Portage Co RCBA
WHERE: Randolph, OH
JUDGE: Kevin Bogan
DUTCH: 87
BOB: Black SD Lape, Cody & Danny
BOS: Black JB Russ, Renee
Black: 33 SD Lape, Cody & Danny
Blue: 12 JB Lape, Cody & Danny
Gray: 28 JB Russ, Renee
Choc: 13 SD Russ, Renee
Tort: 1 SD Lape, Cody & Danny

DATE: 9/27/03
SHOW: W Puget Sound R&CC
WHERE: Bremerton, WA
JUDGE: Patsy Butcher
DUTCH: 16
BOB: Choc JD Britton, Sydney
BOS: Blue SB Non-Member
Black: 7 SB Johnson, Kindra
Blue: 4 SB Non-Member
Choc: 5 JD Britton, Sydney

DATE: 9/27/03
SHOW: Blue Ridge R&CC
WHERE: Charles Town, WV
JUDGE: Linda Shuping
DUTCH: 50
BOB: Black JD Non-Member
BOS: Gray SB Heatherly, Reva
Black: 18 JD Non-Member
Blue: 10 JB Graybeal, Z & N
Gray: 16 JD Wickerham, Janet
Choc: 3 SB Graybeal, Z & N
Steel: 1 JB Wickerham, Janet
Tort: 2 SB Turner, Elizabeth

DATE: 9/27/03
SHOW: Chesapeake Reg Dutch RBA
WHERE: Charlestown, WV
JUDGE: Don Havlicek
DUTCH: 47
BOB: Black JB Graybeal, Z & N
BOS: Gray JD Heatherly, Reva
Black: 20 JB Graybeal, Z & N
Blue: 6 SB Heatherly, Reva
Gray: 13 JB Wickerham, Janet
Choc: 3 SB Graybeal, Z & N
Steel: 1 JB Wickerham, Janet
Tort: 4 SB Turner, Patricia

DATE: 9/27/03
SHOW: Cialborne Parish Fair
WHERE: Haynesville, LA
JUDGE: JL Dino
DUTCH: 40
BOB: Blue SB Patton, Drew
BOS: Gray SD Young, Daniel
Black: 5 JD Young, Daniel
Blue: 1 SB Patton, Drew
Gray: 11 SD Young, Daniel
Choc: 7 SB Irvin, Rachel
Steel: 4 JB Non-Member
Tort: 12 SB Young, Daniel

DATE: 9/27/03
SHOW: Auto City RBA
WHERE: Ann Arbor, MI
JUDGE: Brenda Dumas
DUTCH: 60
BOB: Black JD Stump, Steven
BOS: Black SB Six, Holly & Tyler
Black: 21 JD Stump, Steven
Blue: 7 SB Six, Holly & Tyler
Gray: 8 SB Stump, Steven
Choc: 8 SB Six, Holly & Tyler
Steel: 4 SB Stump, Steven
Tort: 12 SD Gardiner, Amber

DATE: 9/27/03
SHOW: Michigan Dutch RC
WHERE: Ann Arbor, MI
JUDGE: Tammy Benolkin
DUTCH: 43
BOB: Steel JB Stump, Steven
BOS: Choc JD Six, Holly & Tyler
Black: 15 SB Six, Holly & Tyler
Blue: 4 JD Six, Holly & Tyler
Gray: 6 SB Stump, Steven
Choc: 6 JD Six, Holly & Tyler
Steel: 2 JB Stump, Steven
Tort: 10 SD Gardiner, Amber

DATE: 9/27/03
SHOW: Minnesota State RBA
WHERE: Farmington, MN
JUDGE: Cliff Dick
DUTCH: 52
BOB: Tort SD Woodfill, Steffi
BOS: Gray JB Non-Member
Black: 29 JD Wayne, Tiffany
Blue: 3 SD Woodfill, Steffi
Gray: 6 JB Non-Member
Choc: 4 JD Non-Member
Steel: 2 SD Wayne, Tiffany
Tort: 8 SD Woodfill, Steffi

DATE: 9/28/03
SHOW: Winn-Forest RC
WHERE: Belvidere, IL
JUDGE: Bob Koch
DUTCH: 5
BOB: Black SD Non-Member
BOS: Gray SB Non-Member
Black: 2 SD Non-Member
Blue: 1
Gray: 2 SD Non-Member

DATE: 9/28/03
SHOW: Mid Ohio RB
WHERE: Circleville, OH
JUDGE: Erik Ladd
DUTCH: 23
BOB: Black SD Gerhart, Adrienne & Mac
BOS: Blue SB Gerhart, Adrienne & Mac
Black: 11 SD Gerhart, Adrienne & Mac
Blue: 7 SB Gerhart, Adrienne & Mac
Gray: 3 JD Gerhart, Adrienne & Mac
Steel: 2 SB Toth, M&J

DATE: 9/28/03
SHOW: Columbus RBA
WHERE: Circleville, OH
JUDGE: Tim Branham
DUTCH: 22
BOB: Black SD Gerhart, Adrienne & Mac
BOS: Steel SB Toth, M&J
Black: 10 SD Gerhart, Adrienne & Mac
Blue: 6 JB Gerhart, Adrienne & Mac
Gray: 3 JD Gerhart, Adrienne & Mac
Steel: 3 SB Toth, M&J

Thank you Doreen Bengtson for the beautiful pictures from the ARBA convention!

Be sure to nominate someone for the Dutch Hall of Fame. Contact your ARBA board member for details.

**AMERICAN DUTCH RABBIT CLUB
HALL OF FAME**

Inducted at Greenville, Ohio 1996

Al Butler Jack Wireman Norma Hart
 Barb Butler Anthony Micallef Stan Goeglein
 Bill Geitzenauer George Farmer Jack Pugh
 Anthony Micallef

Inducted at Greenville, Ohio 1997

Andy Barton Roger Eich

Inducted at Hutchinson, Kansas 1998

Doreen Bengtson Wenton Carlton
 Larry Bengtson Wayne MacKinnon

Inducted at Oshkosh, Wisconsin 1999

Roger Guetschow Lynn Shaw

Inducted at York, Pennsylvania 2000

Alan Miller Mike Stinehelfer

Inducted at Springfield, Illinois 2001

Maxine Farmer Reggie Shull

Inducted at Washington, Pennsylvania 2003

Ed McKinley John Imes Robert Worden

DR ADS EXPIRING:
 Wenton Carlton, Michigan Dutch Rabbit Club,
 Kevin Hooper, Bergene Rabbitry, Russ Family-
 Tri-R Rabbitry, Weber's Dutch, Jill Pfaff, Rick/
 Julie Billups, Blythe's Dutch

Help out the Dutch Club with your new ad or ad
 renewal. It really helps out the club and gives you
 national exposure too.

Don't Delay - send in your ad today!!

ADRC Show Sanction: Date of Show _____ Open ARBA Code# _____ Youth ARBA Code # _____

Sponsoring Club _____ Show location _____ Secretary Name _____ Ph# _____

Address _____ City _____ State _____ Zip _____ Sanction Fees: Open \$9 Youth \$6. *Apply at least 60 days in advance.* Send to Doreen Bengtson, Sect. Rt 1 Box 95 Lewiston, MN 55952-9720.

MEMBERSHIP APPLICATION
AMERICAN DUTCH RABBIT CLUB

Send to: Doreen Bengtson, Sect.
 24038 Wilson Frontage Drive
 Lewiston, MN 55952
 (507)864-2103

YEARLY DUES

Youth \$8.00 Single \$10 Husband/Wife \$14 Family \$20

Date _____ 19 _____



I hereby make application for membership in the **AMERICAN DUTCH RABBIT CLUB**. I agree to abide by your Constitution and By-Laws and to further the interest of the AMERICAN DUTCH RABBIT in every way possible.

Print Name _____

Youth name(s) for family membership _____

Street Address _____

City _____ State _____ Zip _____ Phone() _____ - _____

Renewal New Recommended by _____

Canadian memberships must add an additional \$5 to cover mailing expenses. **Foreign memberships** must add an additional \$8 to cover mailing expenses. All fees must be in U.S. funds. If you want your Dutch Reporter send to you 1st class, please add \$7.

**RAISING QUALITY DUTCH
BLACK, BLUE & CHOCOLATES**

Triple M Dutch



Melody Milroy
8738 A Old Hwy 18
Amherst Junction, WI 54407
(715) 824-2954
mmilroy@wi-net.com

12/04

BLYTHE'S DUTCH

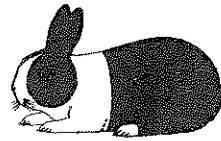

Steve , Judy
Kristina & Michelle

ALL COLORS

32157 470th Ave. (605) 624-2564
Burdbank, South Dakota 57010

12/03



pring

12/03



ill Rabbitry

DUTCH

Black, Blue, Tortoise

Rick & Julie Billups
488 Pratt Road
Blanchester, OH 45107

BOB 2000, 2001 NDS
Best Black 2000 NDS
Best Blue 2000 NDS
Best Tortoise 2001 NDS



(937)-655-8657
Jbillups@in-touch.net

Danville Rabbit Tree
In the San Francisco Bay Area
National award winning Dutch
in all varieties



Fran, Jim,
Matthew and Kevin Schettler
925-838-8036 fschettler@telocity.com

9/04

WISE ACRES

RABBITRY



Since 1979

DUTCH - All Colors
Janice & Tammy Wise

8633 Flick Road
Tipp City, Ohio 45371
(513) 667-6417

12/04

THE DUTCH REPORTER
Julia Anderson, Editor
N7558 Boulder Drive
Portage, Wisconsin 53901

PRSR STD
U.S. Postage
PAID
PERMIT # 211
Winona, MN

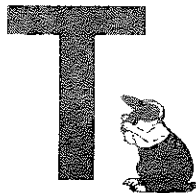
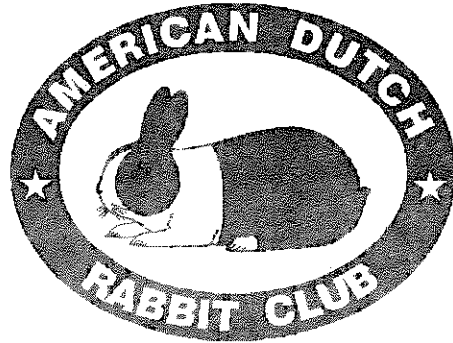
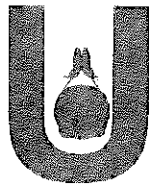
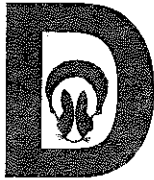

SEND TO:

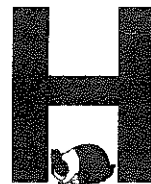

DATED MATERIAL