

SEPTEMBER, 1972

# The Dutch Reporter

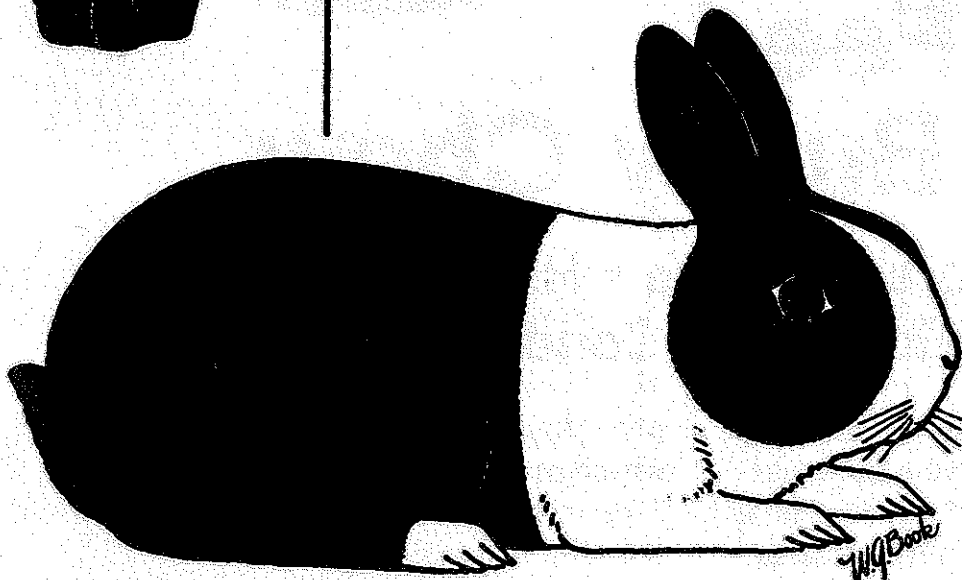
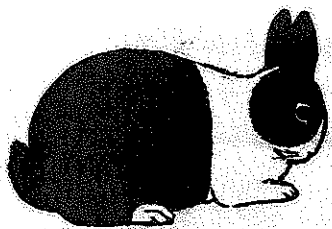

DEVOTED TO THE INTERESTS OF THE  
BREEDERS OF DUTCH,

*America's Finest Rabbit*

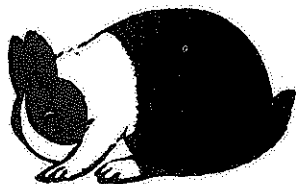

American Dutch Rabbit Club

Sept 72

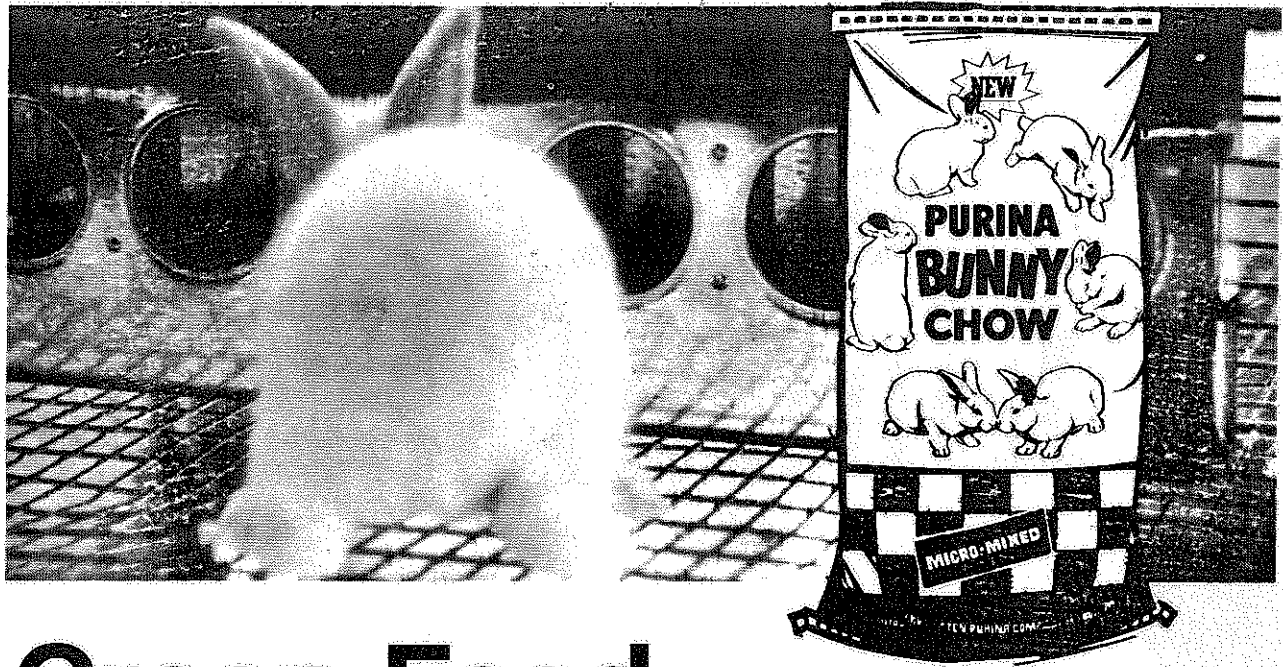

# Creep Feed Purina Bunny Chow

For More Litters Per Doe • Heavier Weanlings  
• Good Doe Condition

Tests at Purina's Research Rabbitry showed that Purina's New Commercial Rabbit Feeding Program is a revolutionary way to help growers produce MORE LITTERS PER DOE every year by using new Purina® Bunny Chow®. Bunny Chow provides two distinct advantages. First, bunnies are weaned earlier, at four weeks, and second, the doe can be rebred sooner, about 14 days after kindling. This dramatic shortening of the doe's rebreeding schedule to just 14 days helps increase a doe's production to seven, eight, or even nine litters per year. Bunny Chow

provides extra energy and nutrition which makes early weaning possible. This in turn reduces the demand on the doe for milk production.

The reduced nursing period enables the doe to use more of her nutrient intake for maintenance and reconditioning. After weaning at four weeks, the doe's total nutrient supply can be used to maintain good body condition. Then she will be ready for her next litter of healthy young.

RALSTON PURINA COMPANY  
Checkerboard Square  
St. Louis, Missouri 63188

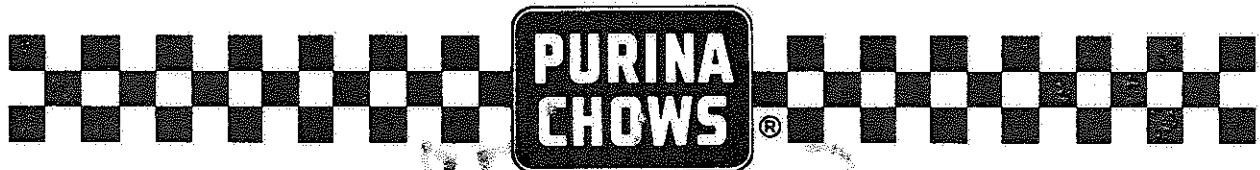

# The Dutch Reporter - American Dutch Rabbit Club

DEVOTED TO THE INTERESTS OF THE BREEDERS OF DUTCH, AMERICA'S FINEST RABBIT

Volume No. 23, No. 9

September, 1972

## OFFICERS, 1972

PRESIDENT: Don Reid, Rte. 1, Box 216, Lockport, Ill. 60441

VICE-PRES.: Mike Stinehelfer, 426 Union Ave. Bucyrus, Oh. 44820

SECRETARY-TREASURER: Doris Leibel, 3850 Beau d' Rue Dr. St. Paul, Mn.

PUBLICITY DIRECTORS: Elnor & Millie Hand, 1144 E. Walnut St. D.  
Lancaster, Oh. 43130

## BOARD OF DIRECTORS:

Don Lovejoy, Pomona, Ca.

Clyde J. Jones, Fort Worth, Tx.

Patrick P. Herman, Denver, Co.

David Paul, Des Moines, Ia.

W.R. Griffith, Chattanooga, Tn.

Tom Shufflebotham, Valparaiso, Ind.

## DUTCH REPORTER ADVERTISING RATES:

Full Page, one issue.....	\$20.00	One Half Page, one issue.....	\$10.00
One Quarter Page, one issue.....	6.00	Breeder Card, one year.....	6.00
Double Breeder Card, one year.....	10.00	Triple Breeder Card.....	16.00

NATIONAL DUTCH SHOW AND CONVENTION TO BE HELD IN SIDNEY, OHIO April, 27-29, 1973

Opinions expressed in articles and letters published in the Dutch Reporter do not necessarily represent those of the American Dutch Rabbit Club, the Editor or the Publisher.

The date your membership expires is shown on the address label of your Dutch Reporter.

New membership kits are sent third class, allow time in your thinking for delivery.

Dues are \$5.00 per year, individual. \$7.00 per year, husband-wife. Individual combination with A.R.B.A. \$9.75 and husband-wife combination with A.R.B.A., \$13.50

PLEASE NOTIFY US OF CHANGE OF ADDRESS.

GOAL FOR THE YEAR; To put Dutch over the top in entries, activity and loyalty to our wonderful breed. Remember, we don't have to take a back seat. We have a top fancy rabbit, a real challenge to breed for that perfect one and a certain amount of commercial value. Remember also, that the commercial value is spoiled by the so-called "toy dutch" three pound seniors have no place in the breeding pens. To our Judges, have you thought of weighing small rabbits for underweight as well as overweight? We have one of the better Breed Standards, let's remember the weight limits are, 3 1/2 pounds to 5 1/2 pounds, overall type to be in balance. Have you taken a good look at the picture of the Dutch on the Cover of the Dutch Reporter? Looks pretty good, doesn't it?

NEWS FLASH: 2200 Rabbits at the Illinois State Convention. 175 Dutch and Best of Breed to Al Seeman, then to cap it off, guess who pulled down the Best in Show, yep! Al Seeman.....Another event reported by the Brady's of Houston, Tx. tells of 95 head at the East Tx. RBA, Lufkin, Tx. Twenty three Tortoise with the Farrills, taking home the marbles. This represents an increase in activity. . . . .

# EASTERN DUTCH RABBIT FANCIERS CLUB

Two (2) shows a year, Spring and Fall (Warren McNamara - Show Sec'y)

Twenty-four (24) trophies each show

NEW MEMBERS WELCOME - Dues \$2.00 a year

May Hill, Secretary  
2006 Jackson Avenue  
Wilmington, Del. 19808

7/2

## BOOSTING DUTCH IN MINNESOTA

Larry A. Bengtson  
JUDGE & REGISTRAR

Phone: 507-689-2519

BLUE, BLACK & CHOCOLATE  
DUTCH

EXCLUSIVELY

A. SEEMAN

411 Oakview Avenue

Joliet, Ill. 60433

6/2

7/2

## LARRY GENE FRANCIS

Rte. #1 - Box 127  
Ellettsville, Ind. 47429

All Colors DUTCH, a few Tort, Black or Steel for sale sometimes.

NO SHIPPING!

PHONE: 812-876-5216

7/2

## COOPER'S HILLCREST RABBITRY

Some of the Best in the Middlewest!

2601 Sharon Hollow Road

Grass Lake, Michigan 49240

7/2

## CLYDE & DORIS JONES

6205 Guilford  
Fort Worth, TX 76119

Phone: 535-7910

DUTCH  
ALL COLORS

WILL NOT SHIP!

7/2

## MIKE'S RABBITRY

426 Union Avenue  
Bucyrus, Ohio 44820

DUTCH - All Colors

Bantams - Pigeons

Pheasants &

Cocker Spaniels

6/2

We are in DUTCH!

## C JAY & DINAH MILLER

303 South 6th Street

Kalona, Iowa

7/2

WELCOME

NEW MEMBERS

WELCOME

Robert Scott, 1509 So. Ave. N., LaHesa, Tx. 79331  
 Mrs. R. Tensen, Box 400B-Rd., Columbia, N.J. 07832  
 Larry E. Edwards Sr., Cherry Hill Rabbit Farm,  
 4516B Maple Ave., Burlington, N.C. 27215  
 Melvin H. Guetter, 165 Margaret Ave., San Francisco 94112  
 John M. Barnhart, 602 Garnet Ct., Bucyrus, Oh. 44829  
 Victoria J. Giles, % DVE Enterprises, P.O. Box 324  
 West Columbia, S.C. 29169 Rec. Sandy Fisk  
 Deidre Lynn Peeples, P.O. Box 3610, San Angelo, Tx. 76901  
 Rec. Theresa Schlaudt  
 Mr. & Mrs. Doyle Fenner, Musky Haven R.R.#1, Ludington, Mi. 49431  
 John S. Hopper Jr., Rt. 2, Box 73, Eden, N.C. 27288 Rec. A.R.B.A.  
 Keven Joe Willis, R.R.#2, Pleasant Hills, Ill. 62677 Rec. C. Croll  
 Edward Stotmeister, 3414 Ross Ave. Schofield, Wi. 54476  
 Jim Capps, 1129 - 3rd St., Pleasant Grove, Ala. 35127  
 Billy Lee Cooper, 1108 E. 12th St., North Platte, Nebr. 69101  
 Meyers Rbtry. 5762 Wadsworth Rd., Medina, Oh. 44256

WELCOME

BACK

WELCOME

J.E.B. & Wife Rbtry., Claude Bennett, Alan J. Meyers, C.F. Simpkins, Robert L. Caldwell Jr., Charles Chinn, Wendall S. Vaile, Arlene G. Scheuer, David J. Stumpf, Donald R. Thomas, Martin Blunseli, Tommy Eubanks, Roger Guetschow, Walter & Anna Cook, H.H. Latimer, Elizabeth Glosky, Beverly Matthews, Janis R. Klaben, Wm. L. Merritt, Zahn's Rbtry. Mrs. Theresa Perry, Elmer & Millie Hand, Steve & Georgia Wireman, G.A. Burke, Paula Stone, Kathy Dibb, Morrison's Rbtry., Ron Reid,

YOU CAN'T BEAT THE DUTCH

COMING SHOWS:

Sept. 24-30, 1972 Cal Bra-Hill R.C. at Hillsdale Mi. Dean Daglow, 213 E. Leigh St. Homer, Mi. 49245  
 Sept. 30, 1972 Anoka County R.C. at Anoka, Minnesota. Mary Malikowski, 2139 N.W. 131st Ave. Anoka, Mn. 55303  
 Sept. 30-Oct. 7, 1972 Essex Co. R.B.A. at Topsfield, Mass. Charlotte Keith, 574 Prospect St. West Boylston, Mass. 01583  
 Oct. 14-15, 1972 S.W.L.A. Rabbit Breeders at Sulphur, La. R.D. Guthrie, 1215 Elizabeth St., Westlake, La. 70669  
 Oct. 21, 1972 Worc. Co. 4-H Cottontails at Rutland, Mass. Rita Northcutt, Shaw Rd., Sutton, Mass. 01527  
 Oct. 22, 1972 Kaw Valley R.C. at Wyandotte Co. Frags. Helen Wade, 2201 N. 55th St. Kansas City, Ks. 66104  
 Oct. 22-23, 1972 Riendly R.C. at Augusta, Ga. Karen Fisk, 2814 Ann St. Augusta, Ga. 30906  
 Oct. 29, 1972 Mid-Co. RBA at Tipton, Ind. Ralph Achill, R.R. 5, Box 249, Lafayette, Ind. 47905  
 Nov. 4, 1972 Capitol R.F. at Baton Rouge, La. Sanford B. LeJeune, 445 Lansdown Dr. Port Allen, La. 70767  
 Nov. 5, 1972 Tidewater, R.B.A. at Smithfield, Va. Florence Zazzaretti, Box 54, Claremont, Va. 23899  
 Nov. 10, 1972 Oregon Poultry & Pet Stock at Newberg, Ore. Glenn R. Wiehelmsen, 103 Illinois St. Newberg, Ore., 97132  
 Nov. 19, 1972 High Plains R.B.A. at Plainview, Tx. Anne Gravelle, Rt. 1, Plainview, Tx. 79072  
 Nov. 19, 1972 Baltimore & Howard Co. R&CBA at Westminster, Md. Warren McNamara, Berryman's Lane, Reistertown, Md. 21136  
 Nov. 12, 1972 State Line RBA at Adrian, Mi. Clyde Henry, 230 Center St. Petersburg, Mi. 49270  
 Nov. 25-26, 1972 Wabash Val. RBA at Brazil Armory, Don E. Cook, 1320 First Ave. Terre Haute, Ind. 47807. . . . .

(CONT'D)

post-mortem and a long shot of the future before those Bustling Buck-eyes left us in good hands and the memory of the spring meeting of the ADRC fades into a happy memory for the Hustling Hoosiers.

THE END!

----- YOU CAN'T BEAT THE DUTCH -----

Late Show Reports:

356A April 16, 1972 Lakeland R.B.A. Elkhorn, Wi. Judge: C. Bennett  
B.O.B. R. Guetschow, Blk. Sr. Ek. B.O.S. R. Guetschow, Sr. Choc. Doe. Total Dutch 65  
Sweepstakes Points: Roger Guetschow, 293. Pa & Ma's Rabbit Ranch, 88. James Elphick, 311. Charles Piley, 20. Sunrise Rabbit Ranch, 68. Charles Foulkes, 102.

163B, April 21, 22, 1972. Gaston Co. RBA at Mt. Holly, N.C. Judge: C.F. Simpkins.  
Total Dutch, 52. B.O.B. Cathy Alley, Blk. Sr. Ek. B.O.S. C&F Rbtry., Sr. Blue Doe.  
Sweepstakes Points: Cathy Alley, 78. C & F Rbtry., 180. Judy Carter, 62. Whispering Pines Rbtry., 144. W.T. Hobbs, 80. Henry Bingham 24.

NOTE: THIS SHOULD CLOSE OUT OUR 71-72 SWEEPSTAKES SERIES. PLEASE NOTIFY ME AT ONCE IF MY RECORDS DO NOT COMPARE WITH YOURS, GIVING NAMES OF SPONSORING CLUBS AND DATES FOR CHECKOUT PURPOSES ALSO, LOCATION.

*The Winners!*

*The Runner Ups*

1 - Robert Berry, Tx. (18).....7128	11- Glenn Morgan, Oh. (23).....3318
2 - Clipfort Rbtry. Ca. (27).....6959	12 - R.O. Ellet, Ca. (18).....3302
3 - Ron Gilbertson, Ca. (14).....5364	13 - Roy Fox, Oh. (11).....3243
4 - Leonard Weir, Ca. (9).....5345	14 - Hand 'n' Hand, Oh. (23).....3220
5 - Norm McNary, Oh. (22).....5023	15 - Aaron Martin, Pa. (14) .....2758
6 - R.C. Farrill, Tx. (18).....4875	16 - Cooper's Hillcrest, Mi. (16).2588
7 - E.D. Smith, Va. (9).....4308	17 - Lewis Heath, Va. (13).....2565
8 - Bruce Ormsby, Ind. (18).....3752	18 - Gary Barton, Oh. (19).....2532
9 - Roger Guetschow, Wi. (18).....3686	19 - Cranston Hgts. De. (11).....2490
10-Wm. Schaeffer, Ct. (11).....3612	20 - J & J Elphick, Wi. (10).....2433

CONGRATULATIONS TO THE WINNERS, It is a close contest.

----- YOU CAN'T BEAT THE DUTCH -----

PUBLICITY REPORT, submitted by, Elmer & Millie Hand

RECEIPTS:

Check from Barb Walker	\$700.00
Check from Doris Leibel	134.98
Sales of Supplies	<u>49.82</u>

DISBURSEMENTS:

Ad for Rabbit World (1 year)	\$90.00	\$334.80
Postage	14.00	
Phone Calls	5.00	
Refund (Discontinued Item)	<u>1.00</u>	

110.00

Balance 9/30/72

\$774.80

# HAND 'N' HAND

1144 E. Walnut Street  
Lancaster, Ohio 43130

D U T C H

ALL COLORS

WILL NOT SHIP! 10/2

CHOCOLATE

TORTOISE

D U T C H

## W. J. MC NAMARA

Rte. #2 Box 36

Phone (301) 833-2286

Reistertown, Md. 21136

11/2

A.R.B.A. RABBIT AND CAVY JUDGE

### "DON" REID

Route #1 Box 216

Lockport, Illinois 60441

Phone: (815) 485-6517

DUTCH - Black and Blue

FLEMISH - Sandy and White

NEW ZEALANDS - White

R.E.W. POLISH

12/2

## BLAETTLER'S RABBITRY

ARBA REG. H-3125

Breeding and Show Stock  
Available - all pedigree  
from registered stock

WILL SHIP

Richard Blattler (94560)  
5273 Ervin Ct., Newark, CA  
(415) 797-9627

NEW ZEALAND WHITES, D U T C H  
CHECKERED GIANTS (Torts  
Blk.)  
11/2

D U T C H  
ALL COLORS

## COOK'S RABBITRY

Walt and Anna

P O L I S H  
(Black)

4910 So. 43rd Street  
Greenfield, Wis. 53220  
Phone: 282-7454

12/2

Compliments of

## THE NEW ENGLAND DUTCH RABBIT CLUB

Barbara Dodge, Sec. - Treas.  
Valley Road Cedarville  
RFD #2  
Buzzards Bay, Mass. 02532

4/3

A.R.B.A. RABBIT JUDGE

### "DORIS" LEIBEL

3850 Beau-d' Rue Drive  
St. Paul, Minnesota 55122  
PHONE: (612) 454-2930

DUTCH - Black, Blue, Torts, and a few Chocolates  
NEW ZEALANDS - White and a few Reds

8/3

## LUCKY BUCK RABBITRY

Janet and Edward Chandler  
1220 14th St. N. W.  
Canton, Ohio 44703  
Phone: 216-453-7935

BLACK - BLUE - CHOCOLATE

D U T C H

Show and Breeding Stock  
from Top Bloodlines avail-  
able most of the time. 12/2

FINANCIAL REPORT of the AMERICAN DUTCH RABBIT CLUB:

Note: Checks numbered, 207 to the Walkers for \$129.17 and # 208 to the Dutch Reporter for \$12.45 should have been included in the last report check listing as the total included these amounts.

Check #			
209, Void		226, Leibel,	\$ 218.19
210, Void		227, Elliot Bus. Machine.....	52.25
211, Montgomery Wards, supplies...\$	7.80	228, void	
212, Leibel, cash for incorp.....	15.00	229, Publicity.....	134.98
213, void		230, E.L. Mallet.....	80.00
214, Don Reid.....	25.00	231, Leibel,	114.06
215, Doris Leibel, Fees.....	140.25	232, A.R.B.A.....	28.50
216, D.R. (Cross ad).....	10.00	233, Membership-refund.....	3.00
217, D.R. (Powers ad).....	10.00	234, Mendota P.O.....	30.00
218, E.L. Mallet.....	100.00	235, E.L. Mallet.....	28.95
219, E.L. Mallet.....	38.84	236, ARDA.....	9.50
220, Ehlers Ins. (bond).....	10.00	237, E.L. Mallet.....	81.48
221, D.R. (Jacobson ad & Gen. Fd.)	106.00	238, Mendota P.O.....	19.50
222, A.R.B.A.....	23.75	239, Fargo Stamp Works.....	242.00
223, Barb Walker.....	15.00	240, Suburban Stationers.....	36.24
224, A.B. Dick.....	393.05	241, Fargo Stamp Works.....	7.50
225, Springfield R.B.A.....	6.00	242, Kaw Val. R.C.....	1.00
		243, A.R.B.A.....	2.50
		244, Leibel.....	235.26
		245, Publicity.....	129.65

000

INCOME:

Starting Balance,	\$393.93
Memberships	1167.15
Sanctions	916.00
Editor's Fees	188.00
ARBA memberships	66.95
Dutch Reporter ads	53.00
Publicity items	9.25
Seller's Class	104.50
Tacoma collection	79.00
Youth collection Tacoma	33.45
Registrations ARBA	13.60
Pat Herman, donation	20.00
Doris Leibel, donation	20.00
Misc.	1.00

\$3,065.83

DISBURSEMENTS:

ARBA	\$ 57.11
Publicity	279.63
Sec. Ed, Fees	707.76
Refunds	10.00
D.R. Supplies & Postage	568.55
Rosettes	249.50
Office Supplies	44.04
Printing & Supplies	329.27
Address stencils	52.25
Leibel, Incorp. cash	15.00
Bond	10.00
Reid, Travel Allow.	25.00
Cash to postman	9.48

2,357.59

708.24

continued. . . .



# FAMOUS DUTCHENG STRAIN

Reg. #2666

TORTS

BLACKS

BLUES

\*Winner A.D.R.C. Show Detroit 1935 - STILL WINNING - Look at record in Guidebook.

\*All Winners home bred and never an outcross - 37 years

\* JUDGE: TOM SHUFFLEBOTHAM, ASS'T - R. K. BROWN

Box 257 - Valparaiso, Indiana

4/2

<p><b>V &amp; E RABBITRY</b> Velma &amp; Elmer Paquette Paquette DUTCH &amp; HAVANAS</p> <p>334 Acacia Road Santa Paula, CA 93060</p> <p>PHONE: 805-525-7260</p> <p>Elmer Paquette - Judge Registrar</p> <p style="text-align: right;">6/2</p>	<p><b>BILL ALDRICH</b> D U T C H</p> <p>English and Checkers a few for sale</p> <p>Shamrock Lane Millville New Jersey 08332</p> <p style="text-align: right;">6/2</p>	<p><b>ROY FOX</b> D U T C H</p> <p>Black and Blue</p> <p>Very few for sale!</p> <p>R.R. #6</p> <p>Cridersville, OH 45086</p> <p style="text-align: right;">4/2</p>																				
<p><b>COBB'S RABBITRY</b> Black- D U T C H -Blue For Sale!</p> <p>Other colored Dutch &amp; Tans sometimes avail- able</p> <p>603 N. 9th St. Millville, N.J. 08332 (609) 825-6252</p> <p style="text-align: right;">9/3</p>	<p>FINANCIAL REPORT CONTINUED:</p> <table style="width: 100%; border-collapse: collapse;"> <tr> <td style="padding-left: 20px;">Balance forwarded</td> <td style="text-align: right;">\$ 708.24</td> </tr> <tr> <td style="padding-left: 20px;">Petty cash on hand</td> <td style="text-align: right;">7.00</td> </tr> <tr> <td></td> <td style="text-align: right; border-top: 1px solid black;">701.24</td> </tr> <tr> <td style="padding-left: 20px;">Bank Balance</td> <td style="text-align: right;">701.24</td> </tr> </table> <p>Earmarked Funds</p> <table style="width: 100%; border-collapse: collapse;"> <tr> <td style="padding-left: 20px;">1973 N.D.S.</td> <td style="text-align: right;">\$218.85</td> </tr> <tr> <td style="padding-left: 20px;">1973 AREA Conv.</td> <td style="text-align: right;">72.95</td> </tr> <tr> <td style="padding-left: 20px;">1972 Youth Specials</td> <td style="text-align: right;">33.45</td> </tr> <tr> <td style="padding-left: 20px;">1972 Open Specials</td> <td></td> </tr> <tr> <td style="padding-left: 40px;">Tacoma,</td> <td style="text-align: right;">79.00</td> </tr> <tr> <td style="padding-left: 20px;">1972 AREA Conv.</td> <td style="text-align: right;">95.02</td> </tr> </table> <p style="text-align: right; border-top: 1px solid black; margin-top: 10px;">499.27</p> <p style="text-align: right; margin-top: 10px;">General Fund \$ 201.97</p>		Balance forwarded	\$ 708.24	Petty cash on hand	7.00		701.24	Bank Balance	701.24	1973 N.D.S.	\$218.85	1973 AREA Conv.	72.95	1972 Youth Specials	33.45	1972 Open Specials		Tacoma,	79.00	1972 AREA Conv.	95.02
Balance forwarded	\$ 708.24																					
Petty cash on hand	7.00																					
	701.24																					
Bank Balance	701.24																					
1973 N.D.S.	\$218.85																					
1973 AREA Conv.	72.95																					
1972 Youth Specials	33.45																					
1972 Open Specials																						
Tacoma,	79.00																					
1972 AREA Conv.	95.02																					

From Doris, This coming period should see a gain and a build up of reserves. There is a good supply of paper (18 cs) ink pads etc. on hand, also on hand is a good supply of stamped envelopes, loose postage, and general supplies. The bills are all paid and as far as I am concerned we are in good shape. I hope that YOU, the members agree. . . . .

Respectfully submitted,

*Doris Leibel Sec. Treas.*

Mall City RBA

Kalamazoo, Mi. April 8, 1972 307A Judge: Harry Rice

TOTAL DUTCH (91) BLACK DUTCH (27) Sr. B (10) 1-Ormsby, B, 2-Micallef, 3-Rink's, 4-5-NM, Sr. D (8) 1-Ormsby, 2-Cooper's Hillcrest, 3-Fisher, 4-Ribbens, 5-NM. Jr. B (5) 1-Ormsby, 2-Ribbens, 3-Smith, 4-Cooper's 5-elim. Jr. D (4) 1-Rink's, 2-Micallef, 3-NM, 4-Ormsby.

BLUE DUTCH (22) Sr. B (7) 1-Willey & Son, B, 2-Willy & Son, 3-Smith, 4-5-Cooper's, Sr. D (8) 1-2-Cooper's, 3-Ormsby, 4-Micallef, 5-Fisher. Jr. B (2) 1-Willy, 2-Dalman, Jr. D (5) 1-Ribbens, 2-Cooper's, 3-Fisher, 4-Dalman, 5-disq.

CHOCOLATE DUTCH (20) Sr. B (8) 1-Ormsby, 2-Ellis, 3-Cooper's, 4-5-Regan. Sr. D (5) 1-Ormsby, 2-Micallef, 3-Ellis, 4-Fisher, 5-NM.

Jr. D (4) 1-Cooper's, 2-Willy, 3-Ormsby, 4-Fisher, Jr. D (3) 1-2-Cooper's, 3-Ormsby, B Choc, Sr. B Ormsby.

TORTOISE DUTCH (18) Sr. B (5) 1-Smith, 2-Micallef, 3-Lemon's, 4-5-Smith, Sr. D (5) 1-Ormsby, 2-Cooper's, 3-4-Smith, 5-Micallef. Jr. B (3) 1-Smith, 2-3-Micallef, Jr. D (5) 1-Micallef, B, 2-Ormsby, 3-Cooper's, 4-Smith, 5-Ribbens.

STEEL DUTCH (3) All shown and placed by Ormsby.

GRAY DUTCH (1) Ray Willey & Son.

BOB Black Sr. Buck, Bruce Ormsby; BOS Black Jr. D, Rink's Rabbitry.

SWEEPSTAKES POINTS: Ormsby, 334; Micallef, 147; Rink's, 54; Ribbens, 71; Smith, 116; Cooper's, 276; Willey, 104; Dalmon, 18; Ellis, 47; Regan, 24; Fisher, 65.

YOU CAN'T BEAT THE DUTCH

So. West Kentucky RBA

Hopkinsville, Ky. April 8, 1972 124B Judge: Oren Reynolds.

BOB Black Jr. Buck, Harold Tyner, BOS Black Jr. D, NM.

TOTAL DUTCH (23) BLACK DUTCH (8) Sr. B (3) 1-NM, 2-Tyner, 3-Eubanks, Sr. D (3) 1-Eubanks, 2-3-Tyner. Jr. B (1) Tyner, B, Jr. D (1) NM.

BLUE DUTCH (6) Sr. B (2) 1-Balthrop, 2-Tyner, Sr. D (3) 1-NM, 2-Tyner, 3-NM. Jr. D (1) NM. B Blue, Sr. B, Balthrop.

CHOCOLATE DUTCH (5) Sr. B (1) Tyner, Sr. D (2) 1-2-Tyner, Jr. B (1) NM, Jr. D (1) NM, B Choc, Tyner.

TORTOISE DUTCH (4) Sr. B (2) 1-NM, 2-Eubanks, Sr. D (2) 1-2-Eubanks. Best Tort, not given. SWEEPSTAKES POINTS: Tyner, 85; Eubanks, 55; Balthrop, 12.

YOU CAN'T BEAT THE DUTCH

Three Corners RC

Hutchinson, Ks. April 8, 1972 358A Judge: Robert Evertson.

BOB Blue Jr. Doe, NM, BOS Chocolate Sr. B, Robert Ernst.

TOTAL DUTCH (32) BLACK DUTCH (10) Sr. B (5) 1-Johnson, 2-3-Ernst, 4-NM, 5-Ernst, Sr. D (2) 1-Green, 2-Ernst Jr. B (1) NM, Jr. D (2) 1-Ernst, 2-NM. B. Black, L & L Johnson.

BLUE DUTCH (8) Sr. B (2) 1-Johnson, 2-Ernst, Sr. D (3) 1-Johnson, 2-Ernst, 3-NM. Jr. B (2) 1-Ernst, 2-NM, Jr. D (1) NM, B.

CHOCOLATE DUTCH (5) Sr. B (3) 1-Ernst, 2-Johnson, 3-Ernst. Jr. D (2) 1-Green, 2-disq. B. Choc. Ernst.

TORTOISE DUTCH (1) Johnson. STEEL DUTCH (2) Sr. B (1) Green, Jr. D

(1) NM. B. GRAY DUTCH (6) Sr. B (2) 1-NM, 2-Ernst, Sr. D (1) 1-NM Jr. B (1) Green, Jr. D (2) 1-2-Ernst, B.

SWEEPSTAKES POINTS: L. & L. Johnson, 90; Robert Ernst, 135; Cecil Green, 24.

High Plains RBA

Plainview, Tx. April 8-9, 1972 340A Judge: H. H. (Buck) Latham  
BOB Black Sr. B, Larry Hyer, BOS Black Jr. D, NM.  
TOTAL DUTCH (41) BLACK DUTCH (6) Sr. B (1) NM, Sr. D (1) Berry,  
Jr. B (2) 1-2-NM, Jr. D (2) 1-NM, 2-Berry.  
BLUE DUTCH (6) Sr. B (3) 1-3-Berry, Sr. D (2) 1-2-Berry, Jr. B (1) NM  
CHOCOLATE DUTCH (3) Sr. D (2) 1-2-Berry, Jr. B (1) NM, B Choc, Berry.  
TORTOISE DUTCH (8) Sr. B (2) 1-2-Berry, Sr. D (3) 1-3-Berry, Jr. D  
(3) 1-Berry, 2-3-NM. B. Tort, Berry.  
STEEL DUTCH (10) Sr. B (4) 1-4-Berry, Sr. D (5) 1-5-Berry, Jr. B,  
(1) Berry, GRAY DUTCH (8) Sr. B (4) 1-4-Berry, Sr. D (2) 1-NM,  
2-Berry, Jr. B (2) 1-NM, 2-Berry POINTS: Robert Berry, 374.

YOU CAN'T BEAT THE DUTCH

Falls Cities RB

Louisville, Ky. April 8-9, 1972, 301A Judge: Robert T. Byrne.  
BOB Black Sr. B, Tom Shufflebotham, BOS Blue Sr. D  
TOTAL DUTCH (36) BLACK DUTCH (20) Sr. B (6) 1-Shufflebotham, B.  
2-3-Blunski, 4-5-NM. Sr. D (5) 1-Blunski, 2-Camp, 3-NM, 4- Blue  
River, 5-Camp. Jr. B (5) 1-NM, 2-Blunski, 3-NM, 4-Gould, 5-Morrissey  
Jr. D (4) 1-Evertson, 2-Rausch, 3-Morrissey, 4-NM.  
BLUE DUTCH (9) 1-Camp, 2-NM, 3-Blue River Rabbitry (Wm Reed) Jr. D  
(1) Morrissey. CHOCOLATE DUTCH (5) 1-Scott, B. 2-3-NM. Jr. B (1)  
Morrissey. TORTOISE DUTCH (2) Shufflebotham.  
SWEEPSTAKES POINTS: Shufflebotham, 66; Blunski, 100; Gould, 10;  
Morrissey, 29; Camp, 55; Reed, 31; Evertson, 24; Scott, 24.

YOU CAN'T BEAT THE DUTCH

Council of Ca. ARBA Clubs

Sacramento, Calif. April 8-9-1972 105B Judge: George Bayliss.  
BOB Black Sr. D Clipfort Rabbitry, BOS Tort Sr. B Clipfort Rabbitry.  
TOTAL DUTCH (69) BLACK DUTCH (23) Sr. B (9) 1-Blaettler, B,  
2-Gilbertson, 3-Paquette, 4-Gilbertson, 5-Skaros. Sr. D (4) 1-2-  
Clipfort, 3-Paquette, 4-Goodwin, Jr. B (5) 1-Williams, 2-Frates,  
3-Clipfort, 4-Skaros, 5-disq. Jr. D (5) 1-NM, 2-Skaros, 3-Goodwin,  
4-Paquette, 5-Clipfort. BLUE DUTCH (11) Sr. B (5) 1-2-Clipfort, B,  
3-Paquette, 4-Gilbertson, 5-NM, Sr. D (2) 1-NM, 2-Clipfort.  
Jr. B (4) 1-Gilbertson, 2-Ellett, 3-Clipfort, 4-disq.  
CHOCOLATE DUTCH (10) Sr. B (4) 1-Clipfort, 2-Gilbertson, 3-Peters,  
4-Neilsen, Sr. D (3) 1-Ellett, B, 2-NM, 3-Neilsen. Jr. B (2) 1-2-  
Gilbertson, Jr. D (1) Neilsen.  
TORTOISE DUTCH (11) Sr. B (4) 1-Clipfort, 2-Williams, 3-NM, 4-Ellett.  
Sr. D (5) 1-Clipfort, 2-NM, 3-Brazell, 4-5-elim. Jr. D (2) NM.  
B Tort, Clipfort. STEEL DUTCH (6) Sr. B (2) 1-2-Clipfort, Sr. D (1)  
Clipfort, Jr. B (1) Clipfort, Jr. D (2) 1-Clipfort, 2-Ellett.  
GRAY DUTCH (8) Sr. B (6) 1-2-Gilbertson, B, 3-Clipfort, 4-Gilbertson,  
5-Beaver. Sr. D (2) 1-2-John M. & Alice Jane Beaver.  
Blaettler, 54; Gilbertson, 196; Paquette, 64; Skaros, 39; Frates,  
20; Williams, 46; Clipfort, 274; Ellett, 50; Neilsen, 23; Goodwin,  
23; Beaver 26; Brazell, 15.

YOU CAN'T BEAT THE DUTCH

No. Central Wash. RBA

Okanogan, Wa. April 15, 1972 185B Judge: Lester Helm.  
BOB Black Sr. Doe, Jim Kelly, BOS Tortoise Jr. Buck, Jim Kelly.  
TOTAL DUTCH (17) BLACK (4) Sr. B (1) NM, Sr. D (2) 1-2-Kelly, B.  
Jr. D (1) Anchor Tee. BLUE (3) Sr. B (1) A & H, Sr. D (1) Barber, B  
Jr. D NM. CHOCOLATE DUTCH (4) Sr. B (3) 1-2-Kelly, 3-disq. B-Kelly  
Jr. D (1) Anchor Tee. TORT (4) SB NM, SD NM. Jr. B (1) Kelly, B,  
Jr. D A & H. STEEL (1) Kelly, GRAY (1) Anchor Tee. A & H, 12;  
Kelly, 62; Anchor Tee, 18; Barber, 6.

Delaware State Show

Wilmington, De. April 9, 1972 338A Judge: Horace Curtis  
 BOB Blue Sr Doe, Aaron Martin, BOS Black Sr. B, Glenwood Sturgis.  
 TOTAL DUTCH (141) BLACK DUTCH (33) Sr. B (5) 1-Sturgis, B, 2-Martin,  
 3-Wall, 4-Thompson, 5-McNamara, Sr. D (7) 1-Martin, 2-Sturgis, 3-  
 Thompson, 4-NM, 5-Martin. Jr. B (13) 1-NM, 2-Heath, 3-Thompson,  
 4-Smith, 5-Thompson Jr. D (8) 1-Martin, 2-4-NM, 5-Sturgis.  
 BLUE DUTCH (22) Sr. B (6) 1-2-Martin, 3-NM, 4-Sturgis, 5-Heath,  
 Sr. D (6) 1-Martin, B, 2-Heath, 3-4-Sturgis, 5-Martin, Jr. B (8)  
 1-NM, 2-3-Wall, 4-McNamara, 5-Wrights, Jr. D (2) 1-2-NM.  
 CHOCOLATE DUTCH (23) Sr. B (5) 1-NM, 2-B & B, 3-Thompson, 4-Martin,  
 5-Heath, Sr. D (4) 1-McNamara, B, 2-Heath, 3-NM, 4-B&B, (Paris)  
 Jr. B (9) 1-Heath, 2-Hadaway, 3-Wright's, 4-NM, 5-Heath, Jr. D (5)  
 1-Heath, 2-3-NM, 4-McNamara, 5-Heath.  
 TORTOISE DUTCH (15) Sr. B (4) 1-McNamara, 2-NM, 3-McNamara 4-Yates.  
 Sr. D (4) 1-NM, 2-McNamara, 3-4-Yates. Jr. B (2) 1-McNamara, 2-NM.  
 Jr. D (5) 1-2-Harnish, B, 3-NM, 4-McNamara, 5-B & B Rabbitry.  
 STEEL DUTCH (16) Sr. B (4) 1-NM, 2-Martin, 3-Sturgis, 4-Heath,  
 Sr. D (4) 1-Sturgis, 2-Martin, 3-Smith, 4-Hanawalt Jr. B (5) 1-  
 Martin, 2-Sturgis, 3-Martin, 4-Sturgis, 5-Yates, Jr. D (3) 1-  
 Sturgis, B, 2-Martin, 3-Yates.  
 GRAY DUTCH (32) Sr. B (10) 1-NM, 2-Yates, 3-Holcomb, 4-Sturgis,  
 5-NM, Sr. D (7) 1-Sturgis, B, 2-NM, 3-4-Sturgis, 5-NM. Jr. B (8)  
 1-2-Hanawalt, 3-Martin, 4-Sturgis, 5-Martin, Jr. D (7) 1-Sturgis,  
 2-Hanawalt, 3-4-NM, 5-Martin.  
 SWEEPSTAKES POINTS: Sturgis, 347; Martin, 357; Wall, 71; Thompson,  
 98; McNamara, 129; Heath, 209; Wright's, 35; Paris (B & B), 33;  
 Yates, 82; Holcomb, 30; Hanawalt.

YOU CAN'T BEAT THE DUTCH

Western Mass. R.B.A.

West Springfield, Mass. April 9, 1972 220b Judge: Marvin Carley.  
 BOB Choc. Sr. B Bill Schaefer, BOS Choc. Sr. D, Schaefer.  
 TOTAL DUTCH (79) BLACK (22) Sr. B (5) 1-Preece, 2-Schaefer, Mahan-3  
 4-Bagge, 5-NM, Sr. D (7) 1-NM, B, 2-Preece, 3-Bagge, 4-Thompson's,  
 5-Circle M. Jr. B (6) 1-Schaefer, 2-NM, 3-Preece, 4-Skopp, 5-Dodge.  
 Jr. D (4) 1-NM, 2-Schaefer, 3-4-Dodge.  
 BLUE DUTCH (12) Sr. B (5) 1-Thompson's, B, 2-Schaefer, 3-NM,  
 4-Ferguson, 5-Schaefer. Sr. D (2) 1-Preece, 2-NM. Jr. B (4) 1-NM,  
 2-Circle M, 3-Dodge, 4-Bagge, Jr. D (1) 1-Ferguson.  
 CHOCOLATE DUTCH (23) Sr. B (8) 1-Schaefer, B, 2-Thompson, 3-Preece  
 4-Schaefer, 5-NM. Sr. D (5) 1-Schaefer, 2-Preece, 3-4-Schaefer,  
 5-Circle M. Jr. B (5) 1-2-Schaefer, 3-Thompson, 4-5-NM. Jr. D (4)  
 1-2-Schaefer, 3-Ferguson, 4-Skopp.  
 TORTOISE DUTCH (14) Sr. B (4) 1-Schaefer, B, 2-Preece, 3-Schaefer,  
 4-Circle M. Sr. D (3) 1-Schaefer, 2-NM, 3-Schaefer. Jr. B (2)  
 1-2-Schaefer, Jr. D (5) 1-3-Schaefer, 4-5-NM.  
 STEEL DUTCH (1) NM. GRAY DUTCH (7) Sr. D (1) Circle M. Jr. B (2)  
 1-Circle M. 2-NM, Jr. D (4) 1-NM, 2-3-Circle M. 4-NM.  
 SWEEPSTAKES POINTS: Preece, 148; Schaefer, 383; Mahan (Circle M),  
 97; Bagge, 39; Skopp, 20; Dodge, 38; Thompson, 91; Ferguson, 28.

YOU CAN'T BEAT THE DUTCH

Grundy Co. R. B. A.

Mazon, Ill. April 9, 1972 153A Judge; Ivan Miller.  
BOB Black Jr. D, Al Seeman, BOS Black Sr. B, Clarence Croll.  
TOTAL DUTCH (50) BLACK DUTCH (16) Sr. B (6) 1-Croll, 2-Eck, 3-Shufflebotham, 4-Croll, 5-NM, Sr. D (2) 1-Schroeder, 2-Snyder, Jr. B (2) 1-2-Snyder, Jr. D (6) 1-Seeman, B, 2-Shufflebotham, 3-Lock, 4-Croll, 5-Snyder.  
BLUE DUTCH (14) Sr. B (6) 1-Seeman, 2-3-Croll, 4-Lock, 5-Reeves, Sr. D (3) 1-NM, 2-Seeman, 3-Shufflebotham. Jr. B (4) 1-Seeman, 2-Reeves, 3-Eck, 4-NM, Jr. D (1) Shufflebotham, B.  
CHOCOLATE DUTCH (8) Sr. B (2) 1-Croll, 2-Eck, Sr. D (3) 1-Croll, 2-3-NM, Jr. B (1) Croll, Jr. D (2) 1-Eck, B, 2-Croll.  
TORTOISE DUTCH (9) Sr. B (2) 1-Croll, 2-Shufflebotham, Sr. D (1) Shufflebotham, Jr. B (2) 1-Croll, 2-Shufflebotham, Jr. D (4) 1-Croll, B, 2-Eck, 3-Shufflebotham, 4-Croll.  
STEEL DUTCH (1) Eck. GRAY DUTCH (2) Croll.  
SWEEPSTAKES POINTS: Croll, 214; Eck, 78; Shufflebotham, 91; Snyder, 34; Seeman, 108; Tom Lock, 30; Reeves, 22; Schroeder, 12.

YOU CAN'T BEAT THE DUTCH

S.W. La. RBA

Sulphur, La. April 9, 1972 162B Judge: not given.  
BOB & BOS not given.  
TOTAL DUTCH (20) BLACK DUTCH (6) Sr. B (2) 1-2-Farrill, B, Sr. D (1) Farrill, Jr. B (2) 1-Smith, 2-Farrill, Jr. D (1) Farrill.  
BLUE DUTCH (5) Sr. B (1) Farrill, Sr. D (2) 1-Smith, B, 2-Farrill, Jr. B (2) 1-2-Farrill.  
CHOCOLATE DUTCH (3) Sr. B (1) Farrill, Jr. B - Farrill, JD-Farrill.  
TORTOISE DUTCH (3) all Farrill. STEEL DUTCH (1) Farrill.  
GRAY DUTCH (2) Sr. B (1) Smith, B, 2-Farrill.  
SWEEPSTAKES POINTS: Paul Smith, 30; R. C. Farrill, 122.

YOU CAN'T BEAT THE DUTCH

Zanesville, R. B. A.

Zanesville, Ohio April 9, 1972 156B Judge: Harry Rice.  
BOB BLACK Sr. B, Barton's Bunnies, BOS Blue Sr. D, Hand 'n Hand.  
TOTAL DUTCH (65) BLACK DUTCH (22) Sr. B (5) 1-Barton's, B, 2-Chandler, 3-4-Warner's, 5-disq. Sr. D (7) 1-NM, 2-Barton, 3-Morgan, 4-Barton, 5-NM. Jr. B (4) 1-Mike's, 2-3-Morgan, 4-Chandler, Jr. D (6) 1-Morgan, 2-4-NM, 5-Mike's.  
BLUE DUTCH (13) Sr. B (3) 1-Morgan, 2-Hand 'n Hand, 3-Chandler, Sr. D (5) 1-Hand, B, 2-Barton, 3-Morgan, 4-5-NM. Jr. B (3) 1-Mike's 2-Barton, 3-Hand, Jr. D (2) 1-Hand, 2-Mike's.  
CHOCOLATE DUTCH (8) Sr. B (6) 1-2-Jack's, B, 3-NM, 4-Mike's, 5-NM. Jr. B (1) Hand, Jr. D (1) NM.  
TORTOISE DUTCH (5) Sr. B (3) 1-Morgan, 2-3-NM, Sr. D (2) 1-2-NM, B.  
STEEL DUTCH (9) Sr. B (5) 1-Mike's, B, 2-3-Chandler, 4-5-NM. Sr. D (1) Mike's, Jr. B (1) Hand, Jr. D (2) 1-Chandler, 2-Mike's.  
GRAY DUTCH (8) Sr. B (3) 1-Barton, 2-Chandler, 3-NM, Sr. D (3) 1-3-NM. Jr. B (0) Jr. D (2) 1-2-NM.  
SWEEPSTAKES POINTS: Barton, 126; Chandler, 96; Warner, 25; Mike's, 112; Morgan, 139; Hand 'n Hand, 75; Jack's Bunnies, 60.

Central Az. RBA

Phoenix, Az. April 16, 1972 208B Judge: William Earl.  
BOB Black Jr. Doe, Charles Christ, BOS Black Jr. Buck Jess Williams.  
TOTAL DUTCH (53) BLACK DUTCH (16) Sr. B (1) Williams, Sr. D (6)  
1-Clipfort, 2-Christ, 3-Clipfort, 4-Christ, 5-NM. Jr. B (3) 1-  
Williams, 2-NM, 3-Clipfort, Jr. D (6) 1-Christ, B, 2-NM, 3-Christ,  
4-Clipfort, 5-Williams.  
BLUE DUTCH (9) Sr. B (4) 1-2-Clipfort, B, 3-4-Williams, Sr. D (2)  
1-Clipfort, 2-Williams, Jr. B (2) 1-Williams, 2-Clipfort, Jr. D (1)  
Williams. CHOCOLATE DUTCH (4) Sr. B (1) Clipfort, Jr. B (1) Christ,  
Jr. D (2) 1-2-Williams, B. TORTOISE DUTCH (6) Sr. B (3) 1-2-Williams  
3-Elim. Sr. D (1) Clipfort, Jr. B (1) Christ, B, Jr. D (1) Christ.  
STEEL DUTCH (10) Sr. B (2) 1-2-Clipfort, Sr. D (2) 1-NM, 2-Clipfort.  
Jr. B (4) 1-2-NM, B, 3-Clipfort, 4-Christ, Jr. D (2) 1-NM, 2-elim.  
GRAY DUTCH (8) Sr. B (2) 1-2-Clipfort, Jr. B (2\* 1-2-NM, B, Jr. D  
(4) 1-2-Christ, 3-4-NM.  
SWEEPSTAKES POINTS: Jess Williams, 126; Clipfort, 207; Christ, 156.

YOU CAN'T BEAT THE DUTCH

East Texas RBA

Nacabdoches, Tx. April 16, 1972 141B Judge: H. H. Latham.  
BOB Black Sr. Buck, R. C. Farrill, BOS Blue Sr. Doe, R. C. Farrill.  
TOTAL DUTCH (39) BLACK DUTCH (11) Sr. B (1) Farrill, B, Sr. D (4)  
1-3-James, 4-Farrill, Jr. B (4) 1-NM, 2-Smith, 3-James, 4-Farrill.  
Jr. D (2) 1-Farrill, 2-Smith.  
BLUE DUTCH (9) Sr. B (0) Sr. D (5) 1-Farrill, B, 2-NM, 3-Smith,  
4-NM, 5-James. CHOCOLATE DUTCH (2) Sr. B (1) James, B, Jr. B (1)  
Farrill, TORTOISE DUTCH (12) Sr. B (4) 1-Farrill, B, 2-James, 3-  
Brady, 4-Brady, Sr. D (2) 1-2-Brady, Jr. B (2) 1-Farrill, 2-Brady,  
Jr. D (4) 1-2-Brady, 3-Farrill, 4-Brady. STEEL (1) Jr. B, James.  
GRAY DUTCH (4) Sr. B (1) Smith, Sr. D (2) 1-2-James, B, Jr. D-Smith.  
SWEEPSTAKES POINTS: R. C. Farrill, 162; Paul Smith, 51; Bill James,  
117; Don Brady, 96.

YOU CAN'T BEAT THE DUTCH

Paulding R.B.A.

Paulding, Ohio April 16, 1972 147B Judge: George Judy Jr.  
BOB Black Sr. Buck, Bruce Ormsby, BOS Choc. Sr. Doe, Bruce Ormsby.  
TOTAL DUTCH (60) BLACK DUTCH (11) Sr. B (3) 1-Ormsby, B, 2-Gaddis,  
3-NM, Sr. D (3) 1-Ormsby, 2-Gaddis, 3-disq. Jr. B (4) 1-2-Ormsby,  
3-NM, 4-disq. Jr. D (1) Gaddis.  
BLUE DUTCH (2) Sr. D (2) NM. CHOCOLATE DUTCH (4) Sr. D (4) 1-Ormsby,  
B, 2-3-NM, 4-disq. TORTOISE DUTCH (14) Sr. B (4) 1-2-Troyer's,  
3-4-NM, Sr. D (5) 1-Ormsby, 2-3-Troyer's, 4-5-NM. Jr. B (2) 1-2-  
Troyer's, B, Jr. D (3) 1-Ormsby, 2-3-Troyer's.  
STEEL DUTCH (9) Sr. B (3) 1-McNary's, B, 2-NM, 3-McNary's. Sr. D  
(1) Ormsby, Jr. B (2) 1-2-McNary's, Jr. D (3) all McNary's.  
GRAY DUTCH (10) Sr. B (4) 1-2-McNary's, 3-NM, 4-McNary's, Sr. D (1)  
McNary's, B, Jr. B (1) McNary's, Jr. D (4) 1-McNary, 2-NM, 3-  
McNary's, 4-NM. SWEEPSTAKES POINTS: Bruce Ormsby, 154; Carldon  
Gaddis, 30; Troyer's Rabbitry, 116; McNary's Rabbitry, 162.

YOU CAN'T BEAT THE DUTCH

Midwest R. Producers A.

Oberlin, Ks. April 16, 1972 118B Judge: Cecil Green.  
BOB Black Jr. Doe, Charles Fike, BOS Black Jr. Buck, Charles Fike.  
TOTAL DUTCH (8) BLACK (6) SB (2) 1-2-Fike, SD (2) 1-2-Fike, JB (1)  
Fike, Jr. D (1) Fike, B. BLUE (1) SD Fike, CHOCOLATE (1) SD Fike.  
SWEEPSTAKES POINTS: Charles Fike, 64.

Niagara Frontier R.C.

Hamburg, N. Y. April 16, 1972 131B Judge: W. H. Kennedy.

BOB Black Jr. Doe, NM. BOS Blue Sr. Buck, NM.

TOTAL DUTCH (79) BLACK DUTCH (31) Sr. B (13) 1-Brose, 2-NM, 3-French  
4-NM, 5-Stone. Sr. D (6) 1-Morgan, 2-Laughlin, 3-NM, 4-French, 5-  
Luck J. Jr. B (5) 1-Laughlin, 2-Lucky J, 3-Storer, 4-5-Morgan.  
Jr. D (7) 1-NM, B, 2-French, 3-Morgan, 4-French, 5-NM.

BLUE DUTCH (21) Sr. B (8) 1-2-NM, 3-Cooper, 4-Morgan, 5-Root, Sr. D  
(8) 1-Young, 2-Morgan, 3-Storrer, 4-French, 5-Young. Jr. B (1)  
Storrer, Jr. D (4) 1-French, B, 2-3-NM, 4-Sue Storrer.

CHOCOLATE DUTCH (15) Sr. B (6) 1-Cooper, 2-Lucky J, 3-Morgan, 4-  
Storrer, 5 Young. Sr. D (4) 1-Lucky J, B, 2-Storrer, 3-4-NM.

Jr. B (1) Storrer, Jr. D (4) 1-Laughlin, 2-Storrer, 3-4-Luck J.

TORTOISE DUTCH (9) Sr. B (5) 1-Morgan, B, 2-Stone, 3-NM, 4-Sue Storrer  
5-NM, Sr. D (3) 1-Young 2-3-NM. STEEL DUTCH (1) Sr. B Stone.

GRAY DUTCH (2) Jr. B Stone, Jr. D Gilliland, B.

SWEEPSTAKES POINTS: Pat Brose, 78; French, 133; Stone, 39; Laughlin,  
90; Luck J., 130; K & M Storrer, 113; Sue Storrer, 24; Morgan, 189;  
Cooper, 114; root, 8; Young, 89; Gilliland, 6.

YOU CAN'T BEAT THE DUTCH

Decatur Are R. B.

Decatur, Ill. 111B Judge: not given April 16, 1972.

BOB Black Sr. Buck Wm. J. Eck, BOS Steel Sr. Doe, NM.

TOTAL DUTCH (59) BLACK DUTCH (12) Sr. B (5) 1-Eck, B, 2-3-Croll,  
4-5-NM, Sr. D (1) disq. Jr. B (2) 1-Muskopf, 2-NM. Jr. D (4) 1-2-NM  
3-Croll, 4-NM. BLUE DUTCH (17) Sr. B (4) 1-2-Croll, B, 3-Muskopf,  
4-Hinthorne, SR. D (7) 1-3-NM, 4-Hinthorne, 5-Croll, Jr. B (3)  
1-Eck, 2-3-Hinthorne, Jr. D (3) 1-3-NM.

CHOCOLATE DUTCH (10) Sr. B (3) 1-Eck, 2-Muskopf, 3-Croll, Sr. D (2)  
1-Croll, B, 2-Eck. Jr. B (2) 1-Croll, 2-NM. Jr. D (3) 1-Eck, 2-NM,  
3-Croll. TORTOISE DUTCH (10) Sr. B (3) 1-Croll, 2-Muskopf, 3-NM.

Sr. D (1) disq. Jr. B (3) 1-Croll, 2-3-NM. Jr. D (3) 1-Croll, B,  
2-Eck, 3-NM. STEEL DUTCH (4) Sr. B (2) 1-NM, 2-Eck, Sr. D (1) NM, B  
Jr. B (1) NM. GRAY DUTCH (6) Sr. B (2) 1-Croll, 2-NM, Sr. D (2)

1-NM, 2-disq. Jr. B (2) 1-Croll, B, 2-NM, Jr. D (1) NM.

SWEEPSTAKES POINTS: Wm. Eck, 120; Clarence Croll, 214; James  
Muskopf, 48; Georgia Hinthorne.

YOU CAN'T BEAT THE DUTCH

LaPorte Co. R.B.A. Inc.

LaPorte, Ind. April 16, 1972 104B Judge: Don Reid.

BOB Black Sr. Buck, John Nelson, BOS Blue Jr. Doe, Tom Shufflebotham.

TOTAL DUTCH (40) BLACK DUTCH (18) Sr. B (9) 1-Nelson, B, 2-3-  
Shufflebotham, 4-Francis, 5-Milhahn, Sr. D (2) 1-Francis, 2-NM.  
Jr. B (2) 1-SAW Rabbitry, 2-Shufflebotham, Jr. D (5) 1-2-Shuffle-  
botham, 3-SAW, 4-Ritter's, 5-disq.

BLUE DUTCH (9) Sr. B (3) 1-NM, 2-Milhahn, 3-NM. Sr. D (2) 1-Ritter's  
2-NM. Jr. B (2) 1-Reeves, 2-Shufflebotham, Jr. D (2) 1-2-Shuffle-  
botham, B. CHOCOLATE DUTCH (4) Sr. B (2) 1-SAW, B, 2-disq. Sr. D

(1) disq. Jr. D (1) disq.

TORTOISE DUTCH (9) Sr. B (3) 1-Francis, 2-Ritter's, 3-Shufflebotham.

Sr. D (2) 1-Francis, 2-Shufflebotham. Jr. B (3) 1-Shufflebotham.

2-Francis, 3-Ritter's, Jr. D (1) Ritter's.

SWEEPSTAKES POINTS: John Nelson, 54; Tom Shufflebotham, 184;

Larry Francis, 72; Myrl Milhahn, 21; SAW Rabbitry, 45; Dr. R. B.  
Reeves, 12; Ritter's Rabbitry.

Lebanon Valley R&CBA

Myerstown, Pa. April 16, 1972 350A Judge: Horace Curtis  
 BOB Blue Sr. Doe, Aaron Martin, BOS Black Sr. Buck, Aaron Martin.  
 TOTAL DUTCH (82) BLACK DUTCH (25) Sr. B (7) 1-Martin, 2-Cranston  
 Heights, 3-Thompson, 4-5-Wall. Sr. D (6) 1-Cranston Heights, B,  
 2-D. Doughtry, 3-Martin, 4-Thompson, 5-Martin. Jr. B (7) 1-Thompson,  
 2-Gannon, 3-NM, 4-Heath, 5-NM. Jr. D (5) 1-Martin, 2-Heath, 3-NM,  
 4-Thompson, 5-NM.  
 BLUE DUTCH (15) Sr. B (5) 1-2-Martin, 3-Heath, 4-5-NM, Sr. D (3)  
 1-2-Martin, B, 3-Heath. Jr. B (4) 1-NM, 2-McNamara, 3-4-NM, Jr. D  
 (3) 1-3-NM. CHOCOLATE DUTCH (17) Sr. B (6) 1-B. Doughtry, 2-Gannon,  
 3-NM, 4-Thompson, 5-B. Doughtry, Sr. D (5) 1-McNamara, B, 2-5-B.  
 Doughtry. Jr. B (3) 1-Heath, 2-Gannon, 3-Gannon. Jr. D (3) 1-2-  
 Gannon, 3-Heath. TORTOISE DUTCH (9) Sr. B (3) 1-2-McNamara, 3-NM,  
 Sr. D (2) 1-2-NM. Jr. B (2) 1-McNamara, 2-NM. Jr. D (2) 1-McNamara  
 2-NM. STEEL DUTCH (9) Sr. B (3) 1-NM, 2-Martin, 3-Heath, Sr. D (3)  
 1-Cranston Heights, B, 2-C. Doughtry, 3-Martin. Jr. B (3) 1-2-Martin,  
 3-NM. GRAY DUTCH (7) Sr. B (4) 1-Yates, 2-C. Doughtry, 3-Heath,  
 4-C. Doughtry, Sr. D (3) 1-Cranston Heights, B, 2-3-C. Doughtry.  
 SWEEPSTAKES POINTS: Martin, 227; Cranston Heights, 100; Thompson,  
 97; Gannon, 103; Heath, 106; McNamara, 100; B. Doughtry, 92;  
 D. Doughtry, 24; C. Doughtry, 57.

YOU CAN'T BEAT THE DUTCH

Granite State R&CBA

Keene, N.H. April 16, 1972 155B Judge: Eugene Henry.  
 BOB Blue Jr. Buck, NM. BOS Black Sr. Doe, Thompson's Rabbitry.  
 TOTAL DUTCH (36) BLACK DUTCH (10) Sr. B (4) 1-Bagge, 2-Mahan, 3-  
 MacKinnon, 4-Mahan, Sr. D (4) 1-Thompson, B, 2-Bagge, 3-NM, 4-Mahan.  
 Jr. B (2) 1-NM, 2-MacKinnon.  
 BLUE DUTCH (9) Sr. B (6) 1-2-NM, 3-Jurgelonis, 4-Thompson, 5-Mahan.  
 Jr. B (2) 1-NM, B, 2-Mahon, Jr. D (1) NM.  
 CHOCOLATE DUTCH (6) Sr. B (4) 1-2-Thompson, 3-Mahan, 4-NM. Sr. D (1)  
 NM, Jr. B (1) Thompson's Rabbitry, B.  
 TORTOISE DUTCH (5) Sr. B (2) 1-MacKinnon, 2-Mahon, Sr. D (1)  
 MacKinnon. Jr. B (1) MacKinnon, B, Jr. D (1) MacKinnon.  
 STEEL DUTCH (1) NM. GRAY DUTCH (5) Sr. D (1) Mahon, Jr. B (2) 1-2-  
 Mahon, Jr. D (2) 1-Mahon, B, 2-NM.  
 SWEEPSTAKES POINTS: Chris Bagge, 40; Don & Barb Mahon, 104; Wayne  
 MacKinnon, 50; Paul Jurgelonis, 18; Charles Thompson Rtry, 82.

YOU CAN'T BEAT THE DUTCH

Bluegrass RBA

Shelbyville, Ky. April 22-23, 1972 374A Judge: Robert Byrne.  
 BOB Black Sr. Doe, Larry G. Francis, BOS Blk Sr. B, Martin Blunski.  
 TOTAL DUTCH (33) BLACK DUTCH (14) Sr. B (5) 1-Blunski, 2-3-Francis  
 4-Ritter's, 5-NM. Sr. D (4) 1-Francis, B, 2-Blunski, 3-4-NM.  
 Jr. B (2) 1-Blunski, 2-Gould, Jr. D (3) 1-Blunski, 2-NM, 3-Ritter  
 BLUE DUTCH (8) Sr. B (3) 1-Ritter's, 2-Steven Balthrop, 3-Ritter's  
 Sr. D (4) 1-Ritter's, 2-Gould, 3-4-Ritter's, Jr. B (1) NM.  
 CHOCOLATE DUTCH (4) Sr. B (2) 1-NM, B, 2-Ritter's, Sr. D (2) 1-2-NM.  
 TORTOISE DUTCH (7) Sr. B (1) Ritter's, Sr. D (1) Francis, B,  
 Jr. B (3) 1-NM, 2-3-Ritter's, Jr. D (2) 1-2-Ritter's.  
 SWEEPSTAKES POINTS: Martin Blunski, 76; Larry Francis, 65;  
 Ritter's Rabbitry, 147; Mr. & Mrs. W. D. Gould, 24; Steven  
 Balthrop, 12.



Auto City R.B.A.

Balleville, Mi. April 22, 1972 203B Judge: Harold Guthrie.  
BOB Black Sr. Doe, A. Micallef, BOS Choc. Sr. Buck, 7L Bunnies.  
TOTAL DUTCH (53) BLACK DUTCH (13) Sr. B (5) 1-Micallef, 2-3-NM,  
4-Ritter's, 5-NM. Sr. D (2) 1-Micallef, B, 2-NM. Jr. B (2) 1-Ribbens  
2-Smith, Jr. D (4) 1-Micallef, 2-Ritter's, 3-Smith, 4-Micallef.  
BLUE DUTCH (9) Sr. B (4) 1-Wiley & Son, 2-Smith, 3-Wiley, 4-NM.  
Sr. D (2) 1-Ritter's, 2-Micallef, Jr. B (1) Wiley, B, Jr. D (2)  
1-Ribbens, 2-NM. CHOCOLATE DUTCH (9) Sr. B (5) 1-7L Bunnies, B.  
2-Ellis, 3-Micallef, 4-Wiley, 5-Ellis, Sr. D (1) Micallef, Jr. B (2)  
1-Oelka, 2-Wiley, Jr. D (1) Ellis. TORTOISE DUTCH (18) Sr. B (5)  
1-Smith, 2-NM, 3-Smith, 4-NM, 5-Micallef, Sr. D (2) 1-Micallef,  
2-NM. Jr. B (6) 1-Smith, B, 2-Micallef, 3-NM, 4-5-Micallef, Jr. D  
(5) 1-Smith, 2-3-Micallef, 4-NM. 5-Smith. STEEL DUTCH (2) Sr. B (1)  
Conklin, Sr. D (1) Conklin, GRAY DUTCH (2) Jr. D (2) 1-Wiley, B,  
2-Conklin, SWEEPSTAKES POINTS: Anthony Micallef, 197; Ritter's  
Rabbitry, 38; Richard Ribbens, 24; Clyde Smith, 152; Ray Wiley & Son,  
72; 7L Bunnies, 30; Angie Ellis, 31; Lee Oelka, 12; M. Conklin, 20.  
YOU CAN'T BEAT THE DUTCH

Chattanooga, Tn.

Chattanooga, Tn. April 22-23, 1972 154B Judge: Claude Bennett.  
BOB Black Jr. Buck, David Flegal, BOS Blue Sr. Doe, NM.  
TOTAL DUTCH (18) BLACK DUTCH (11) Sr. B (4) 1-Cobb, 2-Frasier, 3-  
Dixie, 4-Cobb. Sr. D (2) 1-Flegal, 2-NM. Jr. B (5) 1-Flegal, B,  
2-Dixie, 3-5-Frasier.  
BLUE DUTCH (5) Sr. B (2) , Sr. D (3) all NM. CHOC (1) NM, Tort, disq.  
SWEEPSTAKES POINTS: Thomas Cobb, 32; Winfred Frasier, 46;  
Dixie Rabbitry, 32; David Flegal, 42.  
YOU CAN'T BEAT THE DUTCH

Central East Mo. RB

Vandalia, Mo. April 22, 23, 1972 323A Judge: Pete Naylar.  
BOB Black Jr. Doe, NM. BOS , Black Jr. B NM.  
TOTAL DUTCH (14) BLACK DUTCH (7) Sr. B (2) 1-Gilmore, 2-NM. Sr. D  
(2) 1-NM, 2-Guen, Jr. B (1) NM, Jr. D (2) 1-NM, B, 2-Gilmore.  
BLUE DUTCH (2) Sr. B (1) Gilmore, Sr. D (1) Gilmore, Jr. B (1)  
Morrissey, Jr. D (1) Morrissey. CHOCOLATE DUTCH (1) SD, Green.  
STEEL DUTCH (1) Sr. Buck, Cecil Green. GRAY Jr. Doe, Green  
SWEEPSTAKES POINTS: Connie Gilmore, 32; Cecil Green, 26, Marie  
Morrissey, 12.  
YOU CAN'T BEAT THE DUTCH

Tri Co. RBA

Lacey, Wa. April 22, 1972 227B Judge: Gordon Ash.  
BOB Tammy Gordon, BOS , Jim Kelly.  
TOTAL DUTCH (49) BLACK DUTCH (12) Sr. B (1) NM, Sr. D (6) 1-2-Gordon,  
3-4-Kelly, 5-Gordon, Jr. B (2) 1-2-NM, Jr. D (3) 1-2-NM, 3-Kelly.  
B Blk, Gordon, BLUE DUTCH (12) Sr. B (1) NM, Sr. D (5) 1-NM, 2-3-  
Gordon, 4-5-NM. Jr. B (3) 1-Kelly, B, 2-NM, 3- T & L Rabbitry,  
Jr. D (3) 1-3-NM. CHOCOLATE DUTCH (13) 1-Fordon, 2-Sweet Briar,  
3-Moe, 4-Kelly, 5-NM. Sr. D (2) 1-Gordon, 2-Kelly, Jr. B (4)  
1-2-Gordon, 3-NM. 4-Gordon, Jr. D (2) 1-Moe, 2-disq. B Choc, Gordon.  
TORTOISE DUTCH (4) Sr. B (3) 1-3-Gordon, B, Sr. D (1) Moe.  
STEEL DUTCH (4) Sr. B (1) NM, Sr. D (1) Moe. Jr. B (2) 1-Kelly, B,  
2-Moe. GRAY DUTCH (4) Sr. B (3) 1-Moe, B, 2-3-NM, Sr. D (1) NM.  
SWEEPSTAKES POINTS: Sweetbriar (Sue Wortman), 20, Tammy Gordon, 230;  
Jim Kelly, 87; Darlene Moe, 65; T & L Rabbitry, 9.

Essex Co. R&CBA

Topsfield, Mass. April 23, 1972 214B Judge: Paul J. Jurgelonis.  
 BOB Black Sr. Doe, Nm. BOS Choe. Jr. Buck, Wm. A. Schaefer.  
 TOTAL DUTCH (76) BLACK DUTCH (21) Sr. B (8) 1-NM, 2-MacKinnon,  
 3-Schaefer, 4-Mahan, 5-Cavacco, Sr. D (5) 1-NM, B, 2-NM, 3-Bagge,  
 4-NM, 5-Mahan. Jr. B (3) 1-MacKinnon 2-Schaefer, 3-NM. Jr. D (5)  
 1-Schaefer, 2-4-NM, 5-Courchaine.  
 BLUE DUTCH (14) Sr. B (7) 1-NM, B, 2-Schaefer, 3-5-NM, Sr. D (3)  
 1-2-NM, 3-Cavacco. Jr. B (3) 1-NM, 2-Mahan, 3-Bagge, Jr. D (1) NM.  
 CHOCOLATE DUTCH (18) Sr. B (6) 1-2-NM, 3-4-Schaefer, 5-Mahan,  
 Sr. D (4) 1-2-Schaefer, B, 3-Mahan, 4-Schaefer. Jr. B (4) 1-Schaefer  
 2-NM, 3-Schaefer, 4-NM. Jr. D (4) 1-2-Schaefer, 3-4-NM.  
 TORTOISE DUTCH (18) Sr. B (5) 1-NM, 2-Schaefer, 3-NM, 4-Schaefer,  
 5-Mahan, Sr. D (3) 1-Schaefer, 2-MacKinnon, 3-Schaefer. Jr. B (4)  
 1-MacKinnon, 2-Courchaine, 3-Schaefer, 4-NM. Jr. D (6) 1-3-Schaefer  
 4-NM, 5-Courchaine. STEEL DUTCH (1) Jr. D NM. GRAY DUTCH (4) Sr. D  
 (1) Mahan, Jr. B (2) 1-2-Mahan, Jr. D (1) Mahan, B.  
 SWEEPSTAKES POINTS: Wayne MacKinnon, 86; Wm. Schaefer, 395; Don &  
 Barb Mahan, 88; Manuel Cavacco, 17; Christopher Bagge, 24; Michael  
 Courchaine, 27.

YOU CAN'T BEAT THE DUTCH

North Texas RBA

Dallas, Tx. April 23, 1972 352A Judge: Robert Berry.  
 BOB Black Jr. Doe, R. C. Farrill, BOS Black Jr. Buck, R. C. Farrill.  
 TOTAL DUTCH (25) BLACK DUTCH (11) Sr. B (2) 1-Farrill, 2-James,  
 Sr. D (4) 1-2-James, 3-4-NM. Jr. B (3) 1-Farrill, 2-James, 3-NM.  
 Jr. D (2) 1-Farrill, B, 2-NM.  
 BLUE DUTCH (2) Sr. B James, Jr. B (1) R. C. Farrill, B.  
 CHOCOLATE DUTCH (3) Sr. B (1) James. Jr. B R. C. Farrill, B, JD -NM.  
 TORTOISE DUTCH (4) Sr. B (2) 1-Farrill, 2-James, Jr B (1) Farrill,  
 Jr. D (1) Farrill, B. STEEL DUTCH (1) James, B. GRAY DUTCH (4)  
 Sr. D (4) 1-James, B, 2-NM, 3-Farrill, 4-James.  
 SWEEPSTAKES POINTS: R. C. Farrill, 90; Bill James, 118.

YOU CAN'T BEAT THE DUTCH

Shelby Co. RBA

Sidney, Ohio April 23, 1972 363A Judge: Glenn Carr.  
 BOB Black Sr. Doe, Carlton Gaddis, BOS Gray Sr. B. Barton's Bunnies.  
 TOTAL DUTCH (90) BLACK DUTCH (27) Sr. B (8) 1-Warner's, 2-Barton's  
 3-Fox, 4-White-Hills, 5-Warner's, Sr. D (7) 1-Gaddis, B, 2-Fox,  
 3-White-Hills, 4-5-Barton's. Jr. B (7) 1-White-Hills, 2-Fox, 3-4-NM  
 5-Fox, Jr. D (5) 1-NM. 2-Gaddis, 3-Russ-L-Acre, 4-Fox, 5-NM.  
 BLUE DUTCH (17) Sr. B (6) 1-Fox, 2-Russ-L, 3-Fox, 4-NM, 5-McNary's  
 Sr. D (7) 1-4-Fox, 5-Russ-L. Jr. B (3) 1-NM, 2-Barton's, 3-McNary's  
 Jr. D (1) Barton's. CHOCOLATE DUTCH (2) Sr. B NM, Jr. D, Fox.  
 TORTOISE DUTCH (19) Sr. B (6) 1-NM, 2-C. Troyer, 3-B. Troyer, 4-C.  
 Troyer, 5-Fox, Sr. D (7) 1-NM, 2-3-C. Troyer, 4-5-NM. Jr. B (3)  
 1-C. Troyer, 2-B. Troyer, 3-C. Troyer, Jr. D (3) 1-NM, 2-3-C. Troyer.  
 STEEL DUTCH (10) Sr. B (4) 1-McNary's, 2-3-Barton's, 4-NM. Sr. D (2)  
 1-2-NM. Jr. B (1) McNary's, Jr. D (3) 1-3-McNary's.  
 GRAY DUTCH (15) Sr. B (8) 1-Barton's, B, 2-3-McNary's, 4-5-NM. Sr.  
 D (1) McNary's. Jr. B (2) 1-McNary's, 2-NM. Jr. D (4) 1-2-McNary's  
 3-NM. 4-disq.  
 SWEEPSTAKES POINTS: Warner's, 56; Barton's, 147; Roy Fox, 268;  
 White-Hills, 79; Russ-L-Acre, 46; McNary's, 198; Carlton Gaddis, 62;  
 Clyde Troyer's Rabbitry, 133.

Riverside Co. R. B. A.

Pomona, Ca. April 23, 1972 191B Judges: Don Lovejoy, Bill Earl.  
BOB Black Jr. Buck, Steve Holman. BOS Blue Sr. D, Clipfort (Holland)  
TOTAL DUTCH (150) BLACK DUTCH (34) Sr. B (4) 1-Skaros, 2-Ellett,  
3-Holman, 4-Weir, Sr. D (10) 1-Lovejoy, 2-4-5-Weir. Jr. B (11) 1-  
Holman, B, 2-Skaros, 3-Clipfort, 4-Ellett, 5-Weir, Jr. D (9) 1-  
Lovejoy, 2-Skaros, 3-Clipfort, 4-Solman, 5-Ellett.  
BLUE DUTCH (22) Sr. B (8) 1-2-Clipfort, 3-Weir, 4-Ellett, 5-Weir.  
Sr. D (5) 1-Clipfort, 2-Holman, 3-Clipfort, 4-Stewart, 5-disq.  
Jr. B (6) 1-Clipfort, 2-3-Ellett, 4-Clipfort, 5-Weir, Jr. D (3) 1-  
Ellett, 2-Lovejoy, 3-Weir, B Blue, Clipfort.  
CHOCOLATE DUTCH (21) Sr. B (10) 1-Weir, 2-Ellett, 3-Clipfort, 4-5-  
Weir, Sr. D (7) 1-5-Weir. Jr. B (3) 1-Ellett, 2-3-Weir, Jr. D 1-Ellett.  
TORTOISE DUTCH (42) Sr. B (15) 1-Clipfort, B, 2-Weir, 3-Lovejoy,  
4-5-Weir, Sr. D (8) 1-3-Weir, 4-Clipfort, 5-Weir, Jr. B (9) 1-5-  
Weir, Jr. D (10) 1-5-Weir. STEEL DUTCH (14) Sr. B (4) 1-Weir, B,  
2-3-Clipfort, 4-Ellett, Sr. D (5) 1-Clipfort, 2-Lovejoy, 3-5-Weir.  
Jr. B (3) 1-Ellett, 2-Weir, 3-Clipfort, Jr. D (2) 1-Ellett, 2-Clipfort  
GRAY DUTCH (17) Sr. B (3) 1-Weir, 2-Clipfort, 3-Weir, Sr. D (9) 1-4-  
Weir, 5-Clipfort, Jr. B (1) Weir, Jr. D (4) 1-Weir, 2-Ellett, 3-4-  
Weir. B. Gray, Leonard Weir.  
SWEEPSTAKES POINTS: Lyle Skaros, 100; Robert Ellett, 241; Steve &  
Lori Holman, 116; Leonard Weir, 1154; Dave Holland (Clipfort) 474;  
Don Lovejoy, 191; Theo. Stewart, 10.

YOU CAN'T BEAT THE DUTCH

Akron R.B.C. Inc.

Akron, Ohio, April 23, 1972 171B Judge; Harold Guthrie.  
BOB Black Sr. Buck, NM. BOS Blue Jr. Doe, James A. Mathews.  
TOTAL DUTCH (33) BLACK DUTCH (11) Sr. B (4) 1-NM, B, 2-Chandler,  
3-NM, 4-Wudl. Sr. D (5) 1-2-Wudl, 3-Mathews, 4-Morgan, 5-Wudl.  
Jr. B (2) 1-Morgan, 2-Mathews. BLUE DUTCH (10) Sr. B (4) 1-2-NM, B,  
3-Chandler, 4-Mathews, Sr. D (4) 1-3-NM, 4-Wudl. Jr. D (2) 1-Mathews,  
2-Chandler. CHOCOLATE DUTCH (3) Sr. B (2) 1-Chandler, B, 2-Morgan  
Sr. D (1) Wudl, TORTOISE DUTCH (1) Morgan, STEEL DUTCH (2) Sr. B (1)  
Chandler, Jr. D (1) Chandler. GRAY DUTCH (6) Sr. B (2) 1-Chandler, B  
2-NM, Sr. D (1) NM, Jr. D disq, Jr. D (2) 1-Gilliland, 2-NM.  
SWEEPSTAKES POINTS: Ed Chandler, 72; John Wudl, 77; Glenn Morgan,  
36; James Mathews, 43; Lois Gilliland 12.

YOU CAN'T BEAT THE DUTCH

Montco R&CBA

Skippack, Pa. April 23, 1972 106B Judge: Wm. Seyfried.  
BOB BLACK Sr. Doe, Aaron Martin, BOS Black Sr. Buck, A. Martin.  
TOTAL DUTCH (33) BLACK DUTCH (7) Sr. B (1) Martin, Sr. D (5) 1-2-  
Martin, B, 3-NM, 4-D. Doughtry, 5-NM. Jr. D (1) Martin.  
BLUE DUTCH (10) Sr. B (4) 1-2-Martin, B, 3-4-NM, Sr. D (3) 1-B.  
Doughtry, 2-3-Martin, Jr. B (1) NM, Jr. D (2) 1-2-NM.  
CHOCOLATE DUTCH (3) Sr. B (2) 1-2-B. Doughtry, B, Sr. D (1) B.  
Doughtry, TORTOISE DUTCH (1) NM.  
STEEL DUTCH (9) Sr. B (2) 1-Martin, B, 2-NM. Sr. D (3) 1-Martin,  
2- C. Doughtry, 3-NM. Jr. B (3) 1-NM, 2-3-Martin, Jr. D (1) Martin.  
GRAY DUTCH (3) Sr. B (1) C. Doughtry, Sr. D (2) 1-2-Doughtry, B.  
SWEEPSTAKES POINTS: Aaron Martin, 180; Bonnie Doughtry, 44; D.  
Doughtry, 10; Chris Doughtry, 38.

# EICH'S RABBITRY

BLACK - BLUE - CHOCOLATE

Usually a few top quality  
DUTCH for Sale.

Write: Box 361

Dallas Center, Iowa 50063 5/3

# THE DUTCHMAN STRAIN

25 Years of selective breeding  
to develop a strain of 4 lb. Dutch.  
Excelling in color, fur and type.  
BLACKS & BLUES

John L. Nelson - Breeder and Exhibitor  
R. #1, Box 142B  
Crete, Ill. 60417 6/3

## "J-TOP"

- THE BRAND OF QUALITY  
Tel. (612) 445-1264

DUTCH - Specializing in Chocolate and Black  
Working with a few Blues and Torts.

POLISH, NETHERLAND DWARFS, FLEMISH &  
SEVERAL OTHER BREEDS.

The Number One Rabbitry in Minnesota in 1971!  
ALWAYS HAVE A FEW GOOD ONES TO SELL  
Shipping a Pleasure!

JOE THOMAS POWERS, R.R.#2, Box 442, Shakopee, MN55379

5/3

## JAKE'S RABBITRY

4845 - 33rd Avenue South  
Minneapolis, MN 55417

PHONE: 612-729-0283

D U T C H

Black, Blue and Chin Satins

7/3

1973

## NATIONAL DUTCH SHOW

SIDNEY, OHIO

APRIL 27-29

Compliments of

## THE OHIO STATE DUTCH RABBIT CLUB

Mrs. Mildred Hand, Sec. - Treas.  
1144 Walnut Street  
Lancaster, Ohio 43130

6/3

## RON CROSS

4104 72nd Street

Des Moines, Iowa 50322

LIMITED TO QUALITY D U T C H !

5/3

## NATIONAL A. R. B. A.

(1972)

OCTOBER 9 - 12

## CONVENTION

T A C O M A W A S H.

**APPLICATION BLANK**  
**American Dutch Rabbit Club**

Mrs. Doris Leibel, Sec.-Treas.  
3850 Beau d' Rue Drive, St. Paul, Minn. 55122  
Date \_\_\_\_\_ 19\_\_

I hereby make application for membership in the **AMERICAN DUTCH RABBIT CLUB** and enclose \$5.00 as membership fee and dues for one year. I agree if accepted to abide by your Constitution and By-Laws and to further the interests of the **AMERICAN DUTCH RABBIT** in every way possible. Combination Husband and Wife Membership \$7.00.

Name Applicant Print \_\_\_\_\_  
Name of Rabbitry \_\_\_\_\_  
Street Address \_\_\_\_\_  
City and State \_\_\_\_\_ Zip \_\_\_\_\_  
Occupation \_\_\_\_\_  
Renewal  New  Recommended by \_\_\_\_\_

**NOTE**—Our Club is affiliated with the **AMERICAN RABBIT BREEDERS ASSOCIATION** Inc. Inc. and by sending \$9.75 instead of \$5.00 you will become a member of both Associations.

**HERE'S YOUR GUIDE TO SUCCESSFUL . . .** 

**A MONUMENTAL REFERENCE BOOK BY AMERICA'S LEADING AUTHORITIES**

a brief summary of Guide Book's contents

I. RESUME OF RABBIT RAISING. Hobby - Fancy - Commercial.  
II. BREEDS OF RABBITS. Description and photo of each breed.  
III. MANAGEMENT. Housing - Breeding - Feeding - Record Keeping - Sales and Costs. IV. REGISTRATIONS. Description of Red, White and Blue Registration, plus G. C. Certificates. V. EXHIBITING. A.R.B.A. Sponsored Shows - Judging System - Explanation of Judges and Registrars. VI. RABBITS FOR COMMERCIAL USE. Meat - Processing - Marketing. VII. GENETICS. In-Breeding - Outcrossing - Establishing a Strain. VIII. RABBIT AILMENTS AND TREATMENTS. IX. BY-PRODUCTS. Recipes - Novelties - Angora Yarn - Compost - Earthworms. X. CAVIES. History - Breeds - Shows - Laboratory Use. XI. WHAT THE A.R.B.A. DOES FOR ITS MEMBERS. Organization - Departments, including Youth, Specialty, Local Clubs, etc.

**We invite You To Share Our Friendship — To Take Part In Our Activities A YEAR'S MEMBERSHIP**



**YEAR BOOK**  
Name and Addresses of all Members

**INCLUDES**  
Guide Book - Year Book - Bulletins and Membership Card - All for \$5  
**DO NOT DELAY — JOIN US TODAY**  
(Use Application On Right) 

**ARBA Youth Department** — If you are between the ages of 9 and 18 inclusive, join the ARBA Youth Department. Dues are \$2.50 per year State age when joining. Use application below.

New  Renewal

Name \_\_\_\_\_ Age \_\_\_\_\_ Yrs. \_\_\_\_\_  
Address \_\_\_\_\_  
City \_\_\_\_\_ State \_\_\_\_\_ Zip \_\_\_\_\_  
Recommended by \_\_\_\_\_

**RABBIT RAISING**

**OPINIONS OF MEMBERS**

"I want to compliment the A.R.B.A. Guide Book. It is superb." — T. A. Loveland "The New Guide Book is the best one yet." — Irvin A. Reinhart. "Guide Book is certainly a credit to the A.R.B.A." — Elizabeth Collins. "A book that brings Rabbit Raising Knowledge to all." — Louis S. Heim. "Rabbit Husbandry for the Beginner, is worth a young fortune to the beginner. The book is full of valuable information and worth at least three memberships in the A.R.B.A." — O. S. Hartnell.

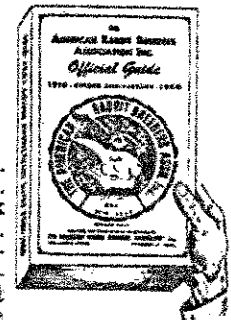

**OFFICIAL GUIDE BOOK**  
Illustrated—206 Pages  
Free to all Members.

(YOU NEED NOT BE A BREEDER TO JOIN)

**Adult Membership Application**

**JAMES BLYTH, Secretary**  
4323 Murray Avenue  
Pittsburgh, Pennsylvania 15217

**American Rabbit Breeders Association, Inc.**

Date \_\_\_\_\_

I hereby make application for membership in the **AMERICAN RABBIT BREEDERS ASSOCIATION.**

I enclose \$5.00 for a one year membership which entitles me to a copy of the Official Guide Book, Year Book, Bulletins, and other benefits and privileges of the Association.

Husband and Wife Combination Membership — \$7.00

New  Renewal

Name \_\_\_\_\_  
Address \_\_\_\_\_  
City \_\_\_\_\_ State \_\_\_\_\_ Zip \_\_\_\_\_  
Recommended by \_\_\_\_\_

THE DUTCH REPORTER  
Devoted to the Interest of the Breeders of Dutch  
AMERICA'S FINEST RABBIT

PUBLICITY ITEMS -

Pedigree Books, 50 per book, with stub. . . . . \$1.75  
"Ideal" Dutch Mats for use in having your stationery printed, or for your ad. 1.00  
ADRC Official Emblem Mats, with word, "member". . . . . 1.00  
Dutch Stamps for use on your stationery. . . . . .01  
Shoulder Patches, Black only. . . . . 1.25  
Beautiful Dutch Decals, for your car windows, carrying cases, etc. each. . .50  
three for. . . . . 1.00  
String Tie with emblem, "You Can't Beat The Dutch". . . . . 1.00  
Key Chain with Emblem, "You Can't Beat The Dutch". . . . . .75  
Lapel Pins, Temporarily out of stock, Do not order till further notice. . .

For These Items Write To: PUBLICITY DIRECTORS

Hand N' Hand (Elmer & Millie) 1144 E. Walnut St. D, Lancaster, Ohio 43130

YOU CAN'T BEAT THE DUTCH

America's Finest Rabbit!

THE DUTCH REPORTER  
AMERICAN DUTCH RABBIT CLUB  
Mrs. Doris Leibel, Sec'y-Editor  
3850 Beau d' Rue Dr.  
Saint Paul, Minnesota 55122

NON PROFIT ORGANIZATION  
U.S. POSTAGE  
1.7¢ paid  
MENDOTA, ILL.  
Permit # 17

ADDRESS CORRECTION REQUESTED  
FORWARDING & RETURN  
POSTAGE GUARANTEED