

Devoted to the interests of
the Dutch Breed
"America's Finest Rabbit"

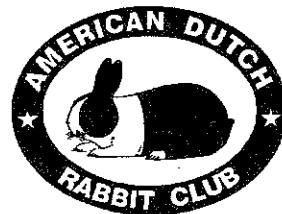

THE DUTCH REPORTER

VOLUME 59 NO 3

JULY/AUG/SEPT 2001

Jacob Alt and "J.J."



National Dutch Show
April 27 & 28, 2002
Indianapolis, IN

Official newsletter of the American Dutch Rabbit Club

WEBER'S DUTCH

Alan, Brian, Scott
Keith and Valerie Weber

4787 Cotton Run Road
Hamilton, Ohio 45011
(513)726-5149
kvweber@fuse.net



****Black and Blue Dutch****

12/02

BLYTHE'S DUTCH

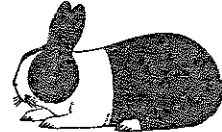

Steve, Judy
Kristina & Michelle

ALL COLORS

32157 470th Ave. (605)624-2564
Burbank, South Dakota 57010

12/01



Spring



Hill Rabbitry

DUTCH & CHECKERED GIANTS

Rick & Julie Billups
488 Pratt Road
Blanchester, OH 45107
(937)655-8657
also: NPGA Registered
Show Quality Pigmy Goats



12/01

BENGTSON'S DUTCH

Larry, Doreen, Erik & Paul



Route 1 Box 95
Lewiston, MN 55952
(507)864-2103

3/00

FRAN, JIM, MATTHEW & KEVIN
SCHETTLER'S
DANVILLE RABBIT TREE
305 Romae Ct.
Danville, California 94526
510-838-8036

3/02

DUTCH - quality in all six colors
National wins in the last few years:
Best of Breed - 1997 National Dutch Show
Best of Breed - 1991 ARBA Convention
Best Opposite of Breed - 1993 NDS
1 - Best Black, Best Opp Blue, Best Fur
2 - Best Steel, Best Blue Display
3 - Best Chocolate, Best Blue, Best Opp Tortoise
1 - Best Opp Chocolate
2 - Best Brown Gray
1 - Best Opp Brown Gray
2 - Best Tortoise
1 - Best Tortoise Display
2 - Best Chocolate Display



TW RABBITRY WISE ACRES



Since 1979

DUTCH - All Colors
Janice & Tammy Wise

8633 Flick Road
Tipp City, Ohio 45371
(513) 667-6417

6/02

PRESIDENT:

Kevin Hooper (2002)

7661 State Route 350
New Vienna, OH 45159

(937)-987-2244 or kwhoop1@juno.com



VICE-PRESIDENT:

Fran Schettler(2003)

305 Romae Ct.

Danville, CA 94526

(925)-838-8036 or FSchettler@telocity.com

SECRETARY-TREASURER:

Doreen Bengtson (2001)

Rt. 1 Box 95

Lewiston, MN 55952-9720

(507)864-2103 or dbengt@acegroup.cc (& always send a copy to):

DOREEN@SELCO.LIB.MN.US

DISTRICT 1 DIRECTORS:

Greg Gilbert (2003)

PO Box 2949 250 Grandview Dr, SE

Wise, VA 24293

(540)328-5717 or

vadutch@hotmail.com

Todd Uran (2001)

881 W 11th Ave

Columbus, OH 43212

(614)488-8656 or turan@checkfree.com

Martin Preede(2002)

49 Addicks Road

Westwood, NJ 07675-3507

(201)666-2683 or mpreede@bellatlantic.net

DISTRICT 2 DIRECTORS:

Sharon Mixdorf (2001)

1876 250th Street

Denver, Iowa 50622

(319)984-9292

Sue Strandwitz (2002)

2655 Oakridge.

Neenah, WI 54956

(920)729-9577

Bunnisoo@aol.com

Tom Dietrich (2003)

2615 Blackmore

Mayville, MI 48744

DISTRICT 3 DIRECTORS:

Steve Blyth (2001)

R.R. 1 Box 25A

Burbank, SD 57010

(605)624-2564

Pete Nelsen (2002)

1625 99th Ave SE

Everett, WA 98205

(425)-334-2119

Petersrab@aol.com

Briony Barnes (2003)

5297 NW 10th

El Dorado, KS 67042

(316)752-3415

bunnybri@yahoo.com

www.dutchrabbit.com

DISTRICT 1 STATES:

CT, DE, FL, GA, ME, MD, MA, NH, NJ, NY, NC, OH, PA, RI, SC, VT, VA, WV

DISTRICT 2 STATES:

AL, AR, IL, IN, IA, KY, LA, MI, MN, MS, MO, TN, WI

DISTRICT 3 STATES:

AK, AZ, CA, CO, HI, ID, KS, MT, NE, NV, NM, ND, OK, OR, SD, TX, UT, WA, WY

SWEEPSTAKES OPEN & YOUTH:

Jeffrey Andrews

325 Hamilton St.

Albion, NY 14411

(716)589-4857 or jandrews@2ki.net

PUBLICITY DEPARTMENT:

Rick & Julie Billups

488 Pratt Road

Blanchester, OH 45107

(937)655-8657 jbillups@in-touch.net

DUTCH REPORTER EDITOR:

Julia Anderson

N7558 Boulder Drive

Portage, WI 53901

Phone 608-742-6526 jadredit@palacenet.net

DOMESTIC RABBITS REPORTER:

Robert Hanlon

27 N Pollard Dr.

Fulton, NY 13069

email Bunnyman01@aol.com

Send news by 5th of Feb, April, June, Aug, Oct and Dec

YOUTH REP TO ADRC BOARD

Kelli Slack

1022 W 1300 N

N Manchester, IN 46962

(219)982-8714

Nominate someone for the
Hall of Fame. Application on
pages 9 - 10.

HIGHLIGHTS

Director's Reportspgs 2-4
 Local News and Youth News pg 5
 Hall of Fame apppgs 9-10
 ADRC Meeting minutes pg 11
 Dr. V.L. Cooper on VHD pgs 12-13
 Publicity order form pg 14
 2002 NDS Show info pg 15
 Standings pgs 16 -18
 Open & Youth special winnerspg 19
 Open Show reports pgs 20-37
 Youth Show reports pgs 38-46
 C & Bpgs 47 - 51



ADVERTISEMENTS:

Inside covers: Bengtsons, Carlton, Peters, Schettler, Strandwitz, Dobson, TW Wise, Blythe, Kline, Billups, Webers, Kline

Kevin Hooper pg 4
 Southern Dutch Fanciers pg 6
 LDRC, OSDC, KDRC, Gilbert pg 8
 Moll's Rabbitry, Anderson, Andrews pg 18
 Dangler, Wireman pg 21
 Imes pg 23
 Bergene pg 24

ADVERTISING RATES:

	<i>SINGLE ISSUE</i>	<i>YEARLY</i>	<i>TWO Years</i>
Full Page	\$ 30.00	\$120.00	\$210.00
Half Page	\$ 20.00	\$ 80.00	\$140.00
Third Page	\$ 16.00	\$ 65.00	\$115.00
Fourth Page	\$ 12.00	\$ 48.00	\$ 81.00
Yearly Breeder Card	_____	\$ 18.00	\$ 32.00
Judge & Registrar Listing	_____	\$ 12.00	\$ 22.00
Booster Listing	_____	\$ 12.00	\$ 22.00
"FOR SALE" Listing	\$ 10.00	_____	_____

President's MESSAGE

There is an issue which is of grave importance to the rabbit industry

right now! It effects not only our Dutch, but all breeds of domestic rabbits. That issue is the rabbit calici virus (RCV) also known as viral hemorrhagic disease (VHD). I bring this up at this time because there has been another outbreak here in the U.S. Details are still sketchy at this time, but the outbreak was in a rabbitry in Montana. This was a large rabbitry (600 rabbits). Apparently they had sent several rabbits to Illinois, and there were confirmed deaths there that were being checked for the RCV.

I mention this as it is imperative that we are smart about obtaining new stock. Health certificates are a must if having them shipped, and you should only be buying from those who have a sound reputation.

The RCV is present in Europe. It has not been present in the U.S., other than in this breakout, and one a year or two ago in Iowa. It is not, in my opinion, a wise idea to be importing rabbits from other countries! I know the chances of bringing it in by importing are small. But, if you do import it, the consequences are grave. Are the benefits of the animals that you want to bring into the country, worth the risk to your rabbits, and all of the rabbits of those who you may come in contact? It is my personal opinion, that all rabbit importations (live and dressed), should be banned. This sounds like the easiest way to prevent the spread of this disease, without harming anyone.

Now to Dutch business. The ARBA Convention will be here shortly. It doesn't sound like many breeders from the midwest will be making the trip. I, unfortunately am included in that group who is not going. I feel for those on the west coast who yearly make the trip east to the ARBA Convention, or NDS, while most of us from the eastern one-half of the country don't head west when the big

shows are on the coast. We are spoiled in this area as most of the time the big ones are less than ten hours away.

I'm sure Fran can use the specials money if any of you would like to send some her way. It still takes the same amount of money whether there are 300 or 900 Dutch.

One thing that will be taking place at the Convention this fall is the first showing of the Harlequin Dutch. I am to appoint a committee to examine the animals prior to the ARBA standards committee. If our Dutch committee feels that the variety is worthy of consideration, then the ARBA Standards committee shall examine the presentation as well.

If both the Dutch committee and the ARBA Standards committee approve of the variety, then the Dutch club will vote, by special mailing, on whether to accept the harlequin variety. If the membership accepts the variety, then the variety must pass through a second and third showing at the next two ARBA Conventions, before it is fully a recognized variety that is eligible to compete.

The website is up and running. Angie Aisbet has been adding more all the time. The digital pictures should be on by the time you receive this DR. We will be adding more to the website as time progresses.

The new guidebook should be out by the end of the year. We are still needing a few articles, and additional ads before we publish. We have only had about a dozen

DISCLAIMER

Articles, statements, and opinions printed or expressed in the DR may not be those of the ADRC or the editor and are solely the responsibility of the authors.

articles and ads contributed by the membership.

I don't know of any more happenings at this time. If you have ideas or items that you wish to have brought before the board, send contact one of the directors prior to the ARBA Convention.

Kevin Hooper
New Vienna, Ohio



DISTRICT ONE REPORTS

NEWS FROM GREG

Hello everyone. This is my first Director's report since being named to the Board of Directors by our President, Kevin Hooper. (A decision he may come to regret) It is my hope that members from this District and especially that part of the District located here in the South will email me information that they wish to see reported in this column. My email is vadutch@hotmail.com please let me know what is going on of interest in your area and any concerns that you would like to see addressed.

The heat has rolled in here in the South and most all the shows have stopped. It will have cooled off some by the time you are reading this report. Did attend the Firecracker Special at Saluda, South Carolina around the 4th of July. It was a hot one but Ray Brewer and Company did a good job of keeping things cooled down some. Dutch numbers seem to be down a bit at the late spring and early summer shows that I have attended. There usually are a couple of entries in the 20-25 ranges and then a few more exhibitors' show a Dutch or two. Numbers range from 40-55 usually and that seems to be about the average in the District when I review the show reports in the Dutch Reporter. Youth exhibitors are very scarce.

There is concern among the members that

I meet about the Dutch Reporter and the delay in receiving it. The Dutch Reporter is many folk's only method of getting information on the club and everyone looks forward to receiving it in the mail. Our club officers ARE AWARE OF THIS PROBLEM and are working to correct it. The club may have to change printers or take other action to bring this problem under control. I think we will see some improvement soon. I read in the last Dutch Reporter of the "ever-present" and "are-these-people-serious" issue of what the membership is getting for its money. My initial first response to this question is always "WHAT MONEY?" Club membership fees are low compared to almost any organization a person wants to join or belong to. It is amazing to me that the Club can do all that it does with the limited money it receives. The concern may lie more in the area of providing information to the membership on how their money is spent. There does seem to me to be a void in how our club reports on the money issues. I would like to see a policy whereby all income that the club receives as well as all disbursements the club makes is listed in the Dutch Reporter. If that were feasible then membership could see everything that comes-in and goes-out. This may not be feasible due to the work it might entail but I personally like such an idea and believe that an open-book policy with the membership would go a long way in assuring those folks with questions and keeping the rest of us informed. I realize that for a first-time director's report that this may be a bit controversial but what the heck. I figure if our President wanted someone who did not speak up he would not have appointed me in the first place. Send those area reports in and "keep them bunnies cool." I will see you at a show down the road.

Greg Gilbert
Wise, Virginia



**DISTRICT TWO
 REPORTS**

Julia - For Dutch Reporter,

I have not been attending shows due to work commitments. I will be attending in the fall, the Michigan Dutch club show should be well attended as it is a 2 in 1 show.

Tom Dietrich

Mayville, Michigan

NEWS FROM SHARON

Dutch club members, we are preparing to leave for the Iowa State Fair. Good things the weather just got cooler after weeks of heat and high humidity. We will sleep overnight at the fairgrounds. Lots of fun.

Eric is in today getting new glasses and I'm writing this while waiting for him. It seems he hasn't had his eyes checked in 4 years. Last November as he was about the judge his first show, his glasses feel apart. He judged that day with them taped together.

I didn't rerun for the director position because there was someone else really interested but I am disappointed to see that they didn't submit a resume.

There have not been a lot of Dutch at the 4-H shows that Eric has judged. All the entries in these county fairs have been down from last year's numbers.

At our fair in Waterloo, Iowa the fair board works out a deal with our local club to put on a rabbit display for 4 days. We have rabbits out for the public to see and ask questions about them.

Sorry we won't be in California, but

are looking forward to Indianapolis, Indiana next spring.

We will be busy this fall planning our new rabbitry, which might go up in October.

See you at the shows,

Sharon Mixdorf
Denver, Iowa



**DISTRICT THREE
 REPORTS**

NEWS FROM BRIONY

Hi Dutch Breeders!

I hope everyone's herds have been doing well in the hot summer weather. Mine finally started getting used to the 100+ temperatures, and fewer and fewer went swimming in the afternoons and settled for ice bottles. Hopefully there will be a good showing of quality Dutch in San Diego this fall! From the sounds of things, this will be a convention to remember! I still am not sure whether or not I am going but sure would love to.

The big news from me is that I have now moved away to school. After changing my major as a result of one newspaper story I wrote (an interview with my favorite band) I was offered the position of doing music reviews for the University of Arkansas paper. I gladly accepted, but didn't tell them that although I'm plenty opinionated, had never written an actual review before! As I write this I have been in my apartment in Fayetteville for about a week and a half and will start classes tomorrow as a junior. I like it here but am missing home.

For those of you who have looked at the listing of states under District III, no, Arkansas is not included. I talked this over with President Hooper and since my legal state of residence is still Kansas (the proof is in my tuition bills!) and I will still be

showing and judging there, I will remain a Director throughout my term. I do still own and raise Dutch, since my mom, who is REALLY AWESOME, has agreed to take care of them while I'm gone. Of course, I get the privilege of feeding hers when I'm back but it's a tradeoff I can accept. She's after me to cull a few more, little does she know that I'll be home for Thanksgiving to do some breeding, then back for Christmas in time for litters to be born!

My email address will remain the same, but here is my new address and phone number:

554 S. Buchanan Ave. Apt. 19
Fayetteville, AR 72701
(501) 571-2581

My permanent address will still be listed in the front of the DR, and if something gets sent there it is no big deal because it'll just get forwarded here.

On another subject, congratulations go out to Jodi Heins of Kansas for her successes with her Dutch this spring! I didn't know until the results of the youth judging came out in the DR that Jodi won first place Tort Sr. Doe and placed some grays. She has also won some BOB's and BOS's at ARBA shows with nice animals in both varieties. Not to mention that her Grays especially have beautiful color! Jodi is very active in Kansas 4-H in

showing and has judged showmanship at least one county fair this year. Congratulations, Jodi, and we're glad you picked Dutch! It's good that I don't know whose rabbits are in front of me when I'm judging but sure does make it harder to get news from that side of the table!

Good luck with all of your litters and best wishes for a successful fall show season!

Briony Barnes



NEWS FROM PETE

The Northwest has had several very large shows in the last few months. We have had two double and two triple shows all with between 100 and 150 Dutch. In June we had a "Much Money" triple open show. Any breed with 100 or more entries won \$100 cash for BOB. Debra and I were the lucky winners of all three shows. Needless to say, we thought it was a very fun show.

One thing I would like to mention is the importance of communication in a club. I serve on the ARBA Liaison Committee where we try to resolve constitution violations within affiliate clubs. So far this year we have had 4 or 5 complaints brought before the committee. Almost every single complaint could have been settled within that club if they would have had better communication between the

members and the officers. If you have any questions or concerns about an issue within any club that you are a member of, contact your area director or officer of that club and ask for an explanation. That is the job they were elected to do. Also, attend the club meetings. Become involved, stay informed and be active in your club and you will not only be a better member, you will have a better club. See you in San Diego.

*Pete Nelsen
Washington*



This
could be
your ad



Only \$12 a
year or
2 years
for \$22

Quality Dutch in all Colors

Kevin **H**ooper
ARBA Judge



President ADRC
Satisfaction Guaranteed!!
Will Ship

Breeding Dutch Since 1975

7661 State Route 350
New Vienna, OH 45159
(937) 987-2244
khoop1@juno.com

12/01

Best Display '91,'92, '95, '96, '97,'98,'99 NDS
Best Display '94, '96, '97 ARBA Conv.
Best Fur '90, '92, '96 ARBA Conv.
Best Fur '92 NDS
Best Black '98 NDS
Best Blue '97 ARBA Conv.
Best Chocolate '93,'99 NDS
Best Gray '93,'94, '96, '97,'99 NDS, '96 '97,'99 ARBA Conv.
Best Tort '95 NDS, '92, '95, '96 ARBA Conv.
Best Black '90, '96 ARBA Conv.
Best Steel '96 ARBA Conv.
Best Opposite Sex, '96 ARBA Conv.
Best Opposite Sex, '97 ARBA Conv.
Best of Breed, '98 NDS
Best Opposite Sex, '2000 ARBA Conv.



LOCAL DUTCH NEWS

HAPPENINGS IN OHIO

The Ohio Dutch is sponsoring a specialty show on **November 24th** in Wilmington, Ohio. It will be a "Dutch only" show along with a lunch potluck and awards ceremony. All Dutch are invited.

Barb Kline
KlineDutch@aol.com

Contact Vicki Bogan at kvb_rabbits@erinet.com for more info.

(Editor's note: What a great idea for friends to get together. Someone please take a camera and take some pictures and then send me some copies! J.A.)

NEWS FROM LOUISIANA

On **October 27** Louisiana Dutch Rabbit Club is going to host double open and double youth Dutch specialty shows in Clinton, LA. We promise super awards, great fellowship and to-die-for Cajun food!

For a catalog, contact **Judy Duthu** 113 Jane St. Chauvin, LA 70344 (985)594-9551 or email ladutch@msn.com

On **March 16, 2002**, the Louisiana Dutch rabbit Club will be hosting an open and youth Dutch specialty show in conjunction with the annual Louisiana State All-Breed Open and Youth Show. Contact Judy Duthu for more information.

Many thanks,
Judy D.



youth HAPPENINGS

.....our future stars

Adams County Fairgrounds - Colorado Summer 2001 Youth Show

Show A

Reece Farness BOB Black Sr Buck
Reece Farness BOS BBlack Sr Doe

Show B

Reece Farness BOB Steel Sr Doe
Reece Farness BOS Black Sr Buck

Reece Farness is from Idalia, Colorado.

NEWS FROM THE YOUTH REP TO THE BOARD

Hi all! I hope everyone had a good summer. I haven't heard too much from the youth members as yet, but I'm hoping to see some more reports come in as we start the fall show season.

I'm excited that all of you will get the chance to visit Indiana next year with the National Dutch Show and I hope to see many new faces in the youth and open sections. We are planning to have contests and royalty set up, and there should be a set of contest rules included in the catalog. Hopefully we'll have it set and edited in the next few weeks.

I'd also like to encourage all of the open breeders to help the youth (and the same applies to the youth in regards to the open breeders)

learn more about the Dutch breed.

Remember, without the youth of today we will not have the leaders of tomorrow. So take that struggling younger member (or new member) under your wing. We'll gain a stronger membership and club by supporting each other. I want to thank all of the established breeders who helped me, I could never have learned as much as I did without your support.

I also want to remind the youth that your questions and comments are always welcome, so don't be afraid to call, write, or e-mail me! Good luck at the shows this fall; let's see more Dutch rabbits winning Best In Show!

*Your youth representative,
Kelli K. Slack*



Southern Dutch Fanciers



Something Special in the South!!!! JOIN TODAY!!

If you exhibit, raise, buy, sell, or just think about Dutch Rabbits then we would like to have you in our Dutch Club. Membership gets you a pretty nifty newsletter, three shows a year with great awards, and communication with lots of Dutch folks.

Yearly Dues:	Ist Year	Renewal	I hereby make application for membership in the <i>Southern Dutch Fanciers</i> . I agree to abide by the Club Constitution and By-laws.
Adult	\$10	\$7	
Husb/Wife	\$14	\$9	
Youth	\$6	\$4.50	

Name _____ Rabbitry Name _____ Phone _____

Address _____ City _____ State _____ Zip _____ email _____

Send to: **Greg Gilbert** 250 Grandview Dr SE Wise, VA 24293-5300
vadtuch@hotmail.com (540)328-3676

6/02

REFLECTIONS FROM THE 2001 NATIONAL DUTCH SHOW

The National Dutch Show was a first class show, from the building to the banquet and all points in between. I personally had a wonderful experience judging the best breed in the standard. The competition was outstanding with the best exhibitors throughout the country at this show. I felt the facility was very well lit and I had plenty of room to judge. The runners did a good job in getting animals on and off, and a special thanks goes out to my table help, you made my job very easy.

All the classes had a very good top five with the chocolate senior does being the strongest of the classes that I judged. I thought the best of breed was a beautiful animal and an excellent representation of what a Dutch should be.

I would also like to thank the Illinois Dutch Club for a wonderful weekend. Congratulations to all the winners and I look forward to another opportunity to judge Dutch.

Sincerely,

John M Grimm

ARBA Web
Page:
<http://arba.net>



To realize the value of ten years:
Ask a newly divorced couple.

To realize the value of four years:
Ask a graduate.

To realize the value of one year:
Ask a student who has failed a final exam.

To realize the value of nine months:
Ask a mother who gave birth to a still born.

To realize the value of one month:
Ask a mother who has given birth to a premature baby.

To realize the value of one week:
Ask an editor of a weekly newspaper.

To realize the value of one hour:
Ask the lovers who are waiting to meet.

To realize the value of one minute:
Ask a person who has missed the train, bus or plane.

To realize the value of one second:
Ask a person who has survived an accident.

To realize the value of one millisecond:
Ask the person who has won a silver medal in the Olympics.

Time waits for no one. Treasure every moment you have. You will treasure it even more when you can share it with someone special.

To realize the value of a friend:
Lose one.



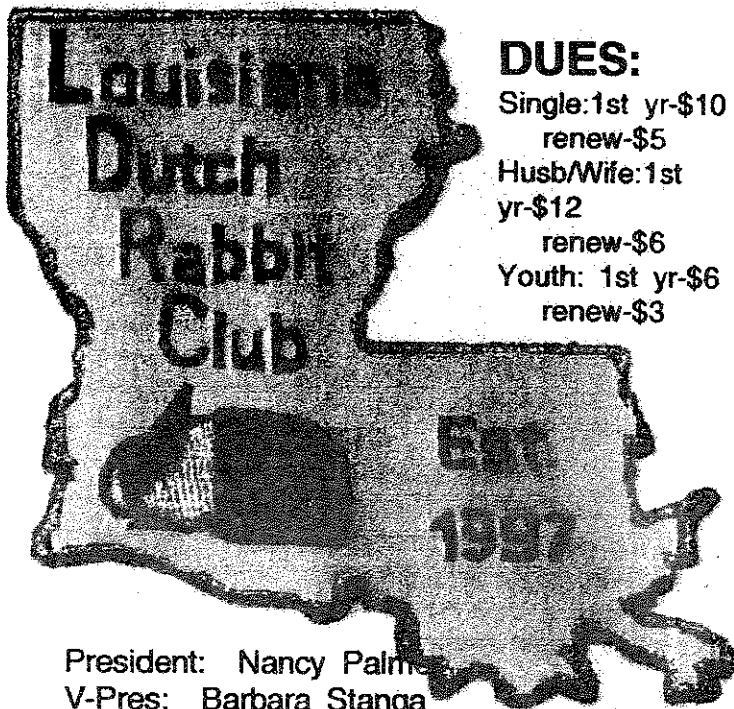

DUES:

Single: 1st yr-\$10
 renew-\$5
 Husband/Wife: 1st
 yr-\$12
 renew-\$6
 Youth: 1st yr-\$6
 renew-\$3

President: Nancy Palmer
 V-Pres: Barbara Stanga
 Sec/Treas: Anne-Marie Duhon
 435 Bayou Teche Sub Rd
 Opelousas, La. 70570
 meadowbrook99@hotmail.com

9/01

PO Box 2949
 250 Grandview Drive
 Wise, Virginia 24293

Carlos Boggs
 Assistant and Youth
 Show Person

Wise Rabbitry

"Mountain Grown Dutch"
 All Inquiries Promptly Answered
 Will Ship



Greg & Dawn Gilbert
 (540) 328-5717 (Home)
 (540) 328-3676 (Rabbitry)
 vadutch@hotmail.com

Dutch
 (Most Varieties)

9/01

**OHIO STATE DUTCH
 RABBIT CLUB**

Open & Youth Sweepstakes
 Two State Specialty Shows per year
 Spring: Payback Show
 Fall: Trophy Show

OFFICERS:

President: Kevin Hooper
 Vice Pres: Todd Upan
 Sec/Treas: Vicki Bogan
 Dir/Editor: Shelly Thompson
 Dir: Bob Hessick
 Dir: Dan Nixon



For more information contact:
 Vicki Bogan, Sec/Treas.
 1033 N SR 72
 Sabina, OH 45169

12/02

**Kansas Dutch
 Rabbit Club**

2000 Officers

President - Marvin Cole
 Treasurer - Jack Colborn
 Vice President - Briony Barnes
 Secretary - Bob Bergene

Dues - \$ 5 per person/\$8 per family

Shows - Specialty Shows in Spring and Fall
 Dutch Only Summer Picnic Show
 June 3, Gardner, KS



For more info please contact:
 Bob Bergene, Secretary
 30165W. 154th St
 Gardner, KS 66030

3/02



HALL OF FAME NOMINATION FORM

AMERICAN DUTCH RABBIT CLUB

(All forms must be complete and postmarked by Jan. 10 to be considered for that year.)

Please fill out completely and be sure to print clearly. (use additional paper if more room is needed)

Date: _____

NAME OF NOMINEE _____ AGE OF NOMINEE _____

PRINCIPAL RESIDENCE _____

WHY SHOULD THIS NOMINEE BE CONSIDERED? _____

NUMBER OF YEARS NOMINEE HAS BEEN MEMBER OF ADRC _____

NUMBER OF YEARS NOMINEE HAS RAISED AND SHOWED DUTCH RABBITS _____

ACTIVITIES IN ADRC, STATE DUTCH CLUB OR LOCAL RABBIT CLUB _____

BRIEF AUTO BIOGRAPHY OF NOMINEE _____

NAME AND ADDRESS OF TEN AMERICAN DUTCH RABBIT CLUB MEMBERS THAT ARE RECOMMENDING NOMINEE. THESE MEMBERS MUST BE IN GOOD STANDING.

a _____

b _____

c _____

d _____

e _____

f _____

g _____

h _____

i _____

j _____

**VERIFICATION
ADRC SECRETARY**

PLEASE MAIL NOMINATION PAPERS TO:
ADRC SECRETARY, Doreen Bengtson
Rt 1 Box 95 Lewiston, MN 55952
(507)864-2103

ADRC BOARD MEETING

The Board of Directors meeting of the American Dutch Rabbit Club, Inc was called to order by President Kevin Hooper at 7:15, Friday evening April 20, 2001 in the National Dutch Show showroom in Springfield, Illinois. Answering roll call were: President Hooper, Secretary/Treasurer Bengtson, District 1 director Todd Uran, District 2 directors Sue Strandwitz, Tom Dietrich & Sharon Mixdorf, District 3 director Briony Barnes. Also Rick Billups, Publicity Chair and Kellie Slack, youth Representative.

A motion by Sue Strandwitz that the reading of the minutes be dispensed with since they have been presented in the Dutch Reporter was seconded by Tom Dietrich and passed.

A motion by Todd Uran to accept the treasurer's report was seconded by Sue Strandwitz and carried.

Report of Officers:

Todd Uran reports not too much action in his area.

Tom Dietrich mentioned excellent numbers and the quality blooming.

Sharon Mixdorf reports a rough winter with few litters.

Briony Barnes indicates that youth exhibitors are declining.

Sue Strandwitz is seeing strong youth exhibiting.

Kellie Slack reports more numbers in Indiana.

Publicity report:

Rick displayed aprons, a new women's polo shirt, a poster for the 2001 National ARBA Convention and a new men's polo shirt in the works. The inventory of the publicity area stands at \$3456.76. Rick reports that he and Julie will be resigning as publicity chairs after the Indiana National Dutch Show (April 2002)

Hall of Fame:

The Board of Directors voted to accept the Hall of Fame committee's recommendation that Alan Miller &

Maxine Parmer be inducted into the American Dutch Rabbit Club Hall of Fame this year, 2001.

Donations for the 2001 ARBA Convention are to be sent to Fran Schettler, California.

Director report:

Martin Preede arrived and reported that shows are down in his area.

Old Business:

The guidebook is being worked on, and committee is looking for someone to put it together. Committee reports a need for a genetics article.

2002 NDS update: *April 27 & 28, 2002 in Indianapolis.* Five judges, Ron Riddle, Kevin Bogan, Bob Bergene, Dave Hauser & Erik Bengtson.

New Business:

2003 NDS is still open. Michigan indicates a possibility.

Web site is up, Angie Aisbet is web master, try WWW.DUTCHRABBIT.COM

Motion to adjourn:

Motion by Martin Preede, seconded by Todd Uran that the meeting be adjourned. Carried.

*Respectfully submitted,
Doreen Bengtson, Secretary*

ADRC GENERAL MEMBERSHIP MEETING

The General Membership Meeting of the American Dutch Rabbit Club was called to order on Saturday morning April 21, 2001 in the National Dutch Show showroom in Springfield, Illinois by President Kevin Hooper. Answering roll call were President Hooper, Secretary/treasurer Bengtson, District 1 director Todd Uran & Martin Preede, District 2 directors Sue Strandwitz & Tom Dietrich, District 3 directors Briony Barnes & Pete Nelsen. Also Rick Billups, Publicity & Kellie Slack, Youth Liaison.

Motion by Kay Stearns, seconded by Reggie Shull that we dispense with the

reading of the minutes of the last meeting because they have been printed in the Dutch Reporter. Passed.

Treasurer's report was presented and motion by Alan Miller, seconded by Jorri Rawailot that it be accepted was passed.

Publicity Committee presented new items, apron, and towels. See Board report for balance of report.

Angie Aisbet is in charge of the Dutch Club Web Site. She will need photo's and information.

WWW.DUTCHRABBIT.COM

Guidebook ads in booth. Committee is in need of ads and donations.

DR has been running behind schedule and we will make a real effort to get it back on schedule.

Old Business:

2002 National Dutch Show in Indianapolis, IN Plans are progressing.

New Business:

2003 NDS possibilities are presently Michigan and Washington???????

2004 NDS will be in Ohio (unofficial as yet)

NDS show judges were discussed at length. A motion by Alan Miller, seconded by Reggie Shull that the restrictions be removed to allow judges to judge consecutive National Dutch Shows. Carried.

Motion by Sue Strandwitz, seconded by Eric Mixdorf that the ADRC purchase an amplifier/microphone for future meetings. Passed.

Discussion followed about editorial content for the Dutch Reporter. It was noted that there is an Editorial policy in place.

A motion to adjourn by Reggie Shull, seconded by Jay Imes was carried. The meeting was adjourned.

*Respectfully submitted,
Doreen Bengtson, Sec.*

Rabbit Calicivirus Disease - Viral Hemorrhagic Disease of Rabbits - Brief Facts

V.L. Cooper, DVM Diagnostic Pathologist
Wisconsin Veterinary Diagnostic Laboratory

Recent events in the United Kingdom as well as other parts of the world with outbreaks and spread of Foot and Mouth disease bring to the forefront the importance of closely monitoring our own domestic species. Reports of crudescence of Viral Hemorrhagic Disease [VHD] of Rabbits in March to April of 2000, from a small backyard rabbitry in Iowa and more recent reports in August 2001, of infection involving rabbitries in Utah, and Montana accentuate the need for both dissemination of accurate information, monitoring for disease, and enhancement of biosecurity.

CAUSE: Viral Hemorrhagic Disease of Rabbits is caused by Rabbit Calicivirus. Rabbits of European lineage, from which all U.S. domestic, and commercial rabbits are derived, are susceptible to infection. Cottontail, and jackrabbits are not of the same genus and are not susceptible to the disease. This disease does not affect people and is not known to cause disease in other animals.

HISTORY: Initial appearance of VHD is considered to have

been in China in 1984. This disease is now seen in much of world including most of Europe, Asia, and Africa. Disease has been endemic in Cuba since 1993. Outbreaks occurred in Mexico in 1988; the disease was eradicated there by 1992.

DISEASE: Viral Hemorrhagic Disease is highly contagious. Ninety percent of affected animals may die. Progression of disease through a rabbitry is rapid, with death occurring from 24 to 72 hours after infection. Rabbits may die within 6 to 24 hours of onset of fever with few visible signs. The disease damages the liver, intestine, and lymphatic tissue. Terminal blood clots are often seen. Death rate may range from 50 to 100 percent.

This virus is extremely stable in the environment. Disease can be transmitted by direct contact with infected rabbits, their droppings, people, rabbit products, insects, rodents, cages, feeders, and clothing. Rabbits that survive, can become carriers. These animals can shed the virus for at least 4 weeks after they have recovered.

PRECAUTIONS: It should be kept in mind that suggested precautions to prevent introduction of VHD, are more than applicable to other common disease processes seen in domestic rabbits. Rabbit owners should be prudent and isolate new rabbits for at least 4-6 weeks. Rabbits returning from shows should be isolated for at least 7 to 10 days. Quarantine areas should be well removed from established rabbits. Quarantined animals should be the last group fed and watered, without returning to established rabbits afterward. Having dedicated garments that are used around these animals is suggested. Thorough clean up after being around quarantined animals is important.

Contact of visitors with rabbits should be avoided, or extremely limited. If visitors wish to have contact with rabbits, appropriate disposable garments and footwear are recommended. No one having contact with other rabbits, up to 3 days prior to visiting your facility, should have direct contact with rabbits. Use of footbaths with frequent changing of disinfectant is suggested.

Maintaining facilities which are easily disinfected with is imperative. Avoid using wood, and porous materials for hutches, feeders, and waterers. Remember that prior to using disinfection solutions, organic material must be removed. Hot water with detergent is most effective. Followed by rinsing, then application of disinfectant.

Dr. V.L. Cooper



If questions arise in how biosecurity issues should be addressed, close consultation with your veterinarian is highly recommended. A number of websites are offered by the United States Department of Agriculture Animal and Plant Health Inspection Service which provide accurate updates on this disease as well as additional information.

References:

<http://www.aphis.usda.gov/vs/ceah/cci/rabbitcal.htm> : CEI. Rabbit Calicivirus Disease, Iowa, April 2000 Impact Worksheet.

<http://www.aphis.usda.gov/vs/ceah/rabbitcal.htm>: FACTSHEET Veterinary Services. Rabbit Calicivirus Disease: Questions and Answers. April 2000.

<http://www.kindplanet.org/vhd/disinfect.html>: VHD in the US – Disinfection Techniques and Quarantine Areas.



ADRC PUBLICITY ITEM ORDER FORM



NAME _____ HOME PHONE # _____

STREET ADDRESS _____ CITY _____

STATE _____ ZIP _____ TODAY'S DATE _____

NAME OF ITEM	PRICE	HOW MANY	SIZE	COLOR
Pedigree Book	\$ 6.50			
Arm Patches (blue,black,choc)	\$4.50			
Scratch Pads	\$1.25			
Dutch Lapel Pin(Black, Blue,Choc,Tort)	\$2.50			
Dutch Glass Mugs	\$6.50			
Dutch Glass Cups(stackable)	\$4.50			
Caps with Dutch Logo Natural white/navy white/red	\$6.50			
Adult T-shirts *** (sm, med, large, XL) White Natural Ash Sage	\$12.50			
Polo Shirts small or medium Blue or Gray - state color	\$25.00			
Crew Neck Sweatshirts *** (med, large XL) red ash	\$22.00			
Jacket (natural) XL limited supply	\$35.00			
Aprons (natural)	\$13.00			
Porcelain Pins (only 6 left)	\$12.00			
Sweat Pants white (large)	\$22.00			



Mail this form with your check made out to
ADRC PUBLICITY & mail to :
Rick & Julie Billups

488 Pratt Road
 Blanchester, OH 45107
 Phone (937)655-8657
jbillups@in-touch.net

2

Sub Total	
15% handling charge	
Total	
# items ordered	

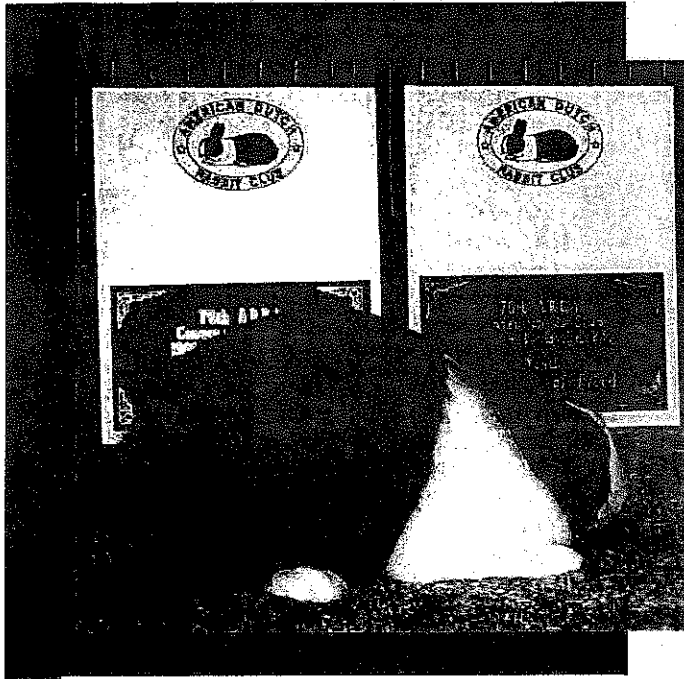

NDS 2002 Indianapolis, IN April 27 & 28

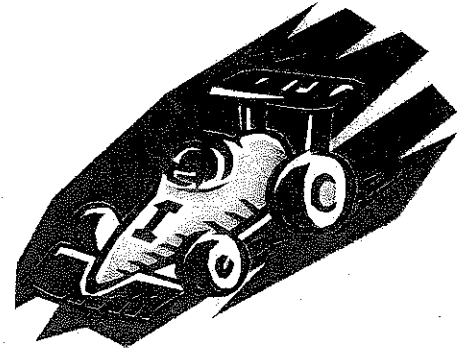

"Race to Indy!!!!!!!!!!!!!!"

**Indiana State Fair grounds, Indianapolis, Indiana
Fall Creek Blvd and 38th Street * Northwest Pavilion**

Date: April 27 & 28, 2002

Sponsoring Club: Hoosier Dutch Rabbit Fanciers:

Show Superintendents:

Bob Worden, Stan Goeglein, Al Miller, Lynn Shaw and Reggie Shull

Entry Fee: \$5.50 (estimated), \$5.00 if we get enough donations by 1/1/02

1400 Cages available for open/youth and sellers

Plenty of Parking, Camper Hookup Available

Banquet: Catered by Barto's (2 meat buffet) FB Building at the fairgrounds

Hotels: St. Vincent's Marten House—West 86th Street
Or Howard Johnson's I-69 and 82nd Street (Range = \$69 to 89)

Don't miss NDS 2002 in the Car Racing Capital of the US. We are planning special events, classes and prizes for all Dutch breeders. We are securing judges and plan to have a minimum of six for the open/youth shows, depending on the number of entries we receive.

Entry Chairperson, Show Treasurer, & Assistant Show Secretary : Kay Stearns
Phone-219-369-1034 email espress@csi.net

Show Secretary (Open and Youth) & HDRF Secretary : Susan Jock
Phone-219-825-7419 email sfdtmsusan@yahoo.com

Val Slack, President HDRF
(bunnymom@aol.com)

Jeff Berger, Vice president HDRF
(TRIPLEB@skynet.net)

OPEN SWEEPSTAKES STANDINGS 8/28/01

	Name	State	#Shows	Points
1	Pete/Debra Nelsen	WA	27	18,305
2	Jim/Fran Schettler	CA	25	9,386
3	Beau Williamson	CA	25	8,617
4	Chris/Denise Lowey	CA	21	8,047
5	Kevin Hooper	OH	10	6,636
6	Greg Gilbert	VA	20	6,100
7	John Imes	PA	11	4,569
8	Wenton Carlton	AZ	18	4,102
9	Jim Baker	CA	30	3,724
10	Rick Lehmann	KS	16	3,552
11	Robin Brunk	CA	30	3,210
12	Fred/Kathy Mullinax	NC	9	3,177
13	Lloyd Gregg	WA	11	3,116
14	Ashley Grisez	MD	13	3,094
15	Bob Bergene	KS	9	2,783
16	Dennis McAtee	IA	14	2,725
17	Todd Biddle (MHS)	PA	13	2,608
18	Valerie Worzella	WI	13	2,593
19	Howard Dunmire	PA	11	2,522
20	Gary Clark	MO	21	2,453

RABBIT OF THE YEAR STANDINGS 8/28/01

	Owner Name/Rabbits Ear#	State	#Shows	Points
1	Cody/Danny Lape/CDOC	OH	15	2,492
2	Pete/Debra Nelsen/0OH1	WA	15	2,201
3	Beau Williamson/RSBES	CA	9	1,337
4	Rick/Julie Billups/BT55	OH	1	1,156
5	Megan Kline/L1	OH	4	888
6	Beau Williamson/RSLEO	CA	10	777
7	Beau Williamson/TSTED	CA	5	726
8	Jim/Fran Schettler/HIA14	CA	5	644
9	Cody/Danny Lape/93CD	OH	6	637
10	Katie Bickelhaupt/KJA	OH	3	623
11	Martin Preede/P340A	NJ	1	578
12	Megan Kline/KT50	OH	3	554
13	Robert Hessick/R340	OH	5	549
14	Kristen Black/LB1	MD	3	450
15	Tiffany Wayne/BETH	MN	5	433
15	Judith Duthu/DUT3	LA	7	433
17	Greg Moll/OL13	MI	4	431
18	Tiffany Wayne/BEAUT	MN	5	430
19	Katie Bickelhaupt/KBR	OH	2	422
20	Meagn Kline/M68	OH	2	420

YOUTH SWEEPSTAKES STANDINGS**8/28/01**

	Name	State	#Shows	Points
1	Megan Kline	OH	21	14,974
2	Cody/Danny Lape	OH	29	12,663
3	Greg Moll	MI	6	5,410
4	Katie Bickelhaupt	OH	11	4,687
5	Tiffany Wayne	MN	6	4,686
6	Ashley Grisez	MD	6	4,430
7	Courtney Pease	OH	7	3,850
8	Adrienne/Mac Gerhart	WI	6	3,093
9	Jessica Aisbet	MN	7	3,043
10	Heather Chartrand	MA	12	2,380
11	Rachel/Daniel Saunier	WI	5	2,056
12	Rachael/Maddy Paul	OH	5	1,901
13	Renee Provost	LA	12	1,736
14	Steven Stump	MI	6	1,701
15	Brian Weber	OH	6	1,696
16	Renee Russ	PA	6	1,679
17	Rachel Antonelli	MI	3	1,533
18	Alex Aisbet	WI	3	1,518
19	Reece Farness	CO	3	1,451
20	Ciara Burgi	WI	8	1,407

BEST & BEST OPPOSITE OF BREED STANDINGS**8/28/01**

	Name	State	#Shows	Points
1	Pete/Debra Nelsen	WA	44	4,660
2	Beau Williamson	CA	35	3,636
3	Cody/Danny Lape	OH	30	3,584
4	Megan Kline	OH	21	3,117
5	Jim/Fran Schettler	CA	18	1,857
6	Kevin Hooper	OH	11	1,595
7	Tiffany Wayne	MN	23	1,513
8	Katie Bickelhaupt	OH	6	1,215
9	John Imes	PA	13	1,183
10	Greg Gilbert	VA	37	1,130
11	Wenton Carlton	AZ	20	1,107
12	Ashely Grisez	MD	8	1,063
13	Rick/Julie Billups	OH	15	1,056
14	Fred/Kathy Mullinax	NC	9	947
15	Rick Lehmann	KS	16	856
15	Judith Duthu	LA	4	856
17	Courtney Pease	WI	10	846
18	Greg Moll	MI	9	830
19	Robert Hessick	OH	8	766
20	Renee Provost	MA	37	737

OPEN VARIETY SWEEPSTAKES STANDINGS 8/28/01**BLACK**

	Name	State	#Shows	Points
1	Beau Williamson	CA	25	5,627
2	Pete/Debra Nelsen	WA	26	5,193
3	Chris/Denise Lowey	CA	21	2,413
4	Greg Gilbert	VA	20	2,200
5	Pat Mareska	AZ	19	1,707
6	Jim/Fran Schettler	CA	23	1,351
7	Wenton Carlton	AZ	18	1,330
8	Lloyd Gregg	WA	11	1,236
9	Martin Preede	NJ	1	1,228
10	Rick Lehmann	KS	15	1,186

BLUE

	Name	State	#Shows	Points
1	Pete/Debra Nelsen	WA	26	4,649
2	Jim/Fran Schettler	CA	25	3,162
3	Gary Clark	MO	21	2,041
4	Rick Lehmann	KS	16	1,924
5	Chris/Denise Lowey	CA	21	1,721
6	Greg Gilbert	VA	20	1,569
7	Kevin Hooper	OH	10	1,494
8	Keith Weber	OH	10	1,423
9	Howard Dunmire	PA	11	1,292
10	Robert/JoAnn Feathers	OH	12	1,078

CHOC

	Name	State	#Shows	Points
1	Shelly Thompson	OH	13	2,100
2	Pete/Debra Nelsen	WA	27	2,092
3	Troy Ihrke	MN	13	1,711
4	Greg Gilbert	VA	20	1,358
5	Janice Wise	OH	8	1,196
6	Chris/Denise Lowey	CA	21	1,113
7	Ricky Wood	VA	9	836
8	Henry Carpenter	MI	14	792
9	Jim Barker	CA	29	769
10	Penn/Sue Peters	WV	7	767

TORT

	Name	State	#Shows	Points
1	Jim/Fran Schettler	CA	25	2,919
2	Kevin Hooper	OH	9	1,693
3	Chris/Denise Lowey	CA	21	1,298
4	Robin Brunk	CA	30	1,066
5	Jim Barker	CA	28	948
6	Stacy Bollinger	MD	15	815
7	Carol Dangler	OH	16	698
8	E/S Mixdorf	IA	16	661
9	Angela Aisbet	WI	10	641
10	Anne Marie Duhon	LA	11	612

STEEL

	Name	State	#Shows	Points
1	Kevin Hooper	OH	9	816
2	Ashley Grisez	MD	10	666
3	Melissa Wolfe	WA	10	533
4	Wenton Carlton	AZ	18	382
5	Pete/Debra Nelsen	WA	17	334
6	Larry Nixon	OH	6	273
7	Carol Dangler	OH	13	244
8	Gene Styles	FL	7	229
9	Z/N Graybeal	PA	6	227
10	Valerie Dahl	CT	16	226

GRAY

	Name	State	#Shows	Points
1	Pete/Debra Nelsen	WA	27	3,685
2	Dennis McAttee	IA	13	2,487
3	John Imes	PA	11	2,484
4	Kevin Hooper	OH	9	1,544
5	Billy Bounds	MD	9	1,345
6	Chris/Denise Lowey	CA	21	1,142
7	Drew Berger	IN	3	728
8	Christine Lorenz	IL	21	670
9	Larry Dishaw	NY	9	621
10	Wenton Carlton	AZ	18	543

YOUTH VARIETY SWEEPSTAKES STANDINGS 5/31/01**BLACK**

	Name	State	#Shows	Points
1	Megan Kline	OH	9	2,062
2	Cody/Danny Lape	OH	11	1,990
3	Greg Moll	MI	11	826
4	Ashley Grisez	MD	6	793
5	Adrienne/Mac Gerhart	OH	7	614
6	Courtney Pease	WI	6	563
7	Tiffany Wayne	MN	6	549
8	Renee Provost	MA	12	508
9	Alex Aisbet	WI	6	454
10	Ciara Burgi	WI	5	401

BLUE

	Name	State	#Shows	Points
1	Megan Kline	OH	9	1,379
2	Cody/Danny Lape	OH	11	1,053
3	Greg Moll	MI	11	952
4	Jessica Aisbet	WI	6	592
5	Adrienne/Mac Gerhart	OH	7	503
6	Katie Bickelhaupt	OH	5	413
7	Ashley Grisez	MD	6	360
8	Courtney Pease	WI	6	333
9	Elmer Durham	LA	12	332
10	Heather Chartrand	MN	7	326

CHOC

	Name	State	#Shows	Points
1	Megan Kline	OH	9	888
2	Cody/Danny Lape	OH	11	598
3	Courtney Pease	WI	6	383
4	Greg Moll	MI	11	372
5	Ashely Grisez	MD	5	338
6	Heather Chartrand	MN	6	331
7	Alex Aisbet	WI	6	222
8	Elmer Durham	LA	12	194
9	Tiffany Wayne	MN	6	180
10	Krystle Field	WI	3	163

TORT

	Name	State	#Shows	Points
1	Megan Kline	OH	9	818
2	Jessica Aisbet	WI	6	574
3	Ciara Burgi	WI	5	349
4	Heather Chartrand	MN	7	338
5	Courtney Pease	WI	6	275
6	Rachel/Daniel Saunier	OH	4	237
7	Amanda Wright	KS	6	222
8	Tiffany Wayne	MN	6	219
9	Cody/Danny Lape	OH	11	214
10	Ashley Jensen	VA	5	202

STEEL

	Name	State	#Shows	Points
1	Ashley Grisez	MD	6	387
2	Adrienne/Mac Gerhart	OH	7	280
3	Steven Stump	MI	3	191
4	Rachel/Maddy Paul	OH	6	172
5	Rachel Antonelli	MI	6	141
6	Johnathan Cristina	MA	5	121
7	Tiffany Wayne	MN	5	96
8	Zachary/Nathan Graybeal	PA	2	85
9	Mandi Rose	OH	3	48
10	Greg Moll	MI	2	47

GRAY

	Name	State	#Shows	Points
1	Megan Kline	OH	9	463
2	Katie Bickelhaupt	OH	5	458
3	Ashley Grisez	MD	5	383
4	Kassie Brown	NM	4	321
5	Jodi Heins	KS	5	220
6	Renee Russ	PA	3	219
7	Janet Wickerham	MD	3	174
8	Z & B Graybeal	PA	3	122
9	Steven Stump	MI	3	120
10	Emily Smith	MI	1	104

Compliments of:

Julia Anderson
Mandy Bengtson

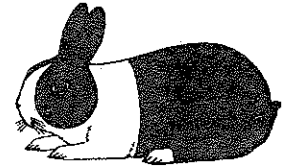

Support
the ADRC

3/02

J & R**RABBITRY**

(716)589-4857

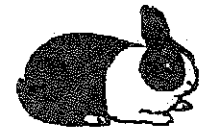

Pedigreed
Mini Lops & Dutch

Charles,
Jeff & Ruth
Andrews

325 Hamilton St.
Albion, NY 14411
email:
jandrews@2ki.net

12/01

Support the ADRC

*Take out an Ad
today!*

Molls' Rabbitry

12/01

Dutch

Black, Blue, Chocolate, Steel, Tortoise



4047 Mohawk Trail
Adrian, MI 49221
(517) 265-8587

Greg Moll
David C. Moll

OPEN SPECIAL WINNERS

4/21/01	Best in Show	Southern Pride R&CC-Show 1	Gilbert, Greg
4/28/01	Best Reserve in Show	Magic Valley RBA-Show A	Non-Member
5/5/01	Best Reserve in Show	Tri Town RBA	Dishaw, Larry
5/6/01	Best in Show	Livingston Co RBA	Schwartz, Dan & Dawn
5/12/01	Best in Show	Los Amigos R&CBA-Show 2	Garcia, Marie
5/12/01	Best in Show	Huron Co RB	Hessick, Robert
5/19/01	Best Reserve in Show	NE PA R&CBA	Dishaw, Larry
5/26/01	Best in Show	Greater Appalachian Alliance-Show 2	Gilbert, Greg
5/26/01	Best 4 Class	Huntington Co ERP-Show D	Worden, Robert
7/7/01	Best in Show	Clinton Co Ag Society	Bogan, Kevin & Vicki
7/8/01	Best in Show	California R&CS-Show B	Williamson, Beau
7/31/01	Best 4 Class	Medina Co Fair	Bickelhaupt, Katie
8/7/01	Best in Show	Cochranon Community Fair	Imes, John
8/14/01	Best in Show	Wattsburg Erie Co Fair	Imes, John
8/24/01	Best in Show	Western Idaho Fair	Non-Member

YOUTH SPECIAL WINNERS

4/21/01	Best 4 Class	Heart of Ohio R&CC	Saunier, Rachel & Daniel
4/28/01	Best in Show	Van Wert Co RBA	Lape, Cody & Danny
5/5/01	Best Reserve in Show	Rocky Mountain High Show	Farness, Reece
5/6/01	Best in Show	SW Ohio RBA	Kline, Megan
5/12/01	Best in Show	Montgomery Co Yth RC-Show A	Black, Kristen
5/12/01	Best in Show	Huron Co RBA	Kline, Megan
5/12/01	Best 4 Class	Springfield RB	Non-Member
5/26/01	Best in Show	Hare Raisers Yth 4-H RC-Show A	Black, Kristen
5/26/01	Best Reserve in Show	Frostbite Falls RC	Wayne, Tiffany
5/26/01	Best 4 Class	Huntington Co ERP-Show B	Lape, Cody & Danny
5/26/01	Best Reserve in Show	Frostbite Falls RC	Wayne, Tiffany
6/2/01	Best Reserve in Show	Florida State RBA	Non-Member
6/3/01	Best in Show	Oregon League of R&CB	Non-Member
6/9/01	Best Reserve in Show	Central FI RBA	Non-Member
6/9/01	Best in Show	York County RBA	Provost, Renee
6/30/01	Best in Show	Del Mar Fair	Non-Member
7/8/01	Best 4 Class	Paulding RBA	Thorp, Tracie
7/15/01	Best in Show	Cedar Co Fair	Weiersheuser, Tamber
7/22/01	Best in Show	Muscatine Co Fair	Weiersheuser, Tamber
7/22/01	Best in Show	Butler Co Fair	Gerhart, Adrienne & Mac
8/12/01	Best 4 Class	Miami Co Fair	Lape, Cody & Danny
8/25/01	Best in Show	Darke Co Fair	Gerhart, Adrienne & Mac
9/9/01	Best in Show	Portsmouth RBA	Non-Member

Summary Show Reports - Open

DATE: 1/13/01
SHOW: Florida Dutch Club
WHERE: Orlando, FL
JUDGE: Stan Freed
DUTCH: 32
BOB: Black SD Manning, Ed
BOS: Black JB Non-Member
Black: 15 SD Manning, Ed
Blue: 3 SD Non-Member
Gray: 6 JD Non-Member
Steel: 3 SB Manning, Ed
Tort: 5 SB Stevens, Rennie

DATE: 2/17/01
SHOW: Houston Lvstik Show & Rodeo
WHERE: Houston, TX
JUDGE: Fibber McGhee
DUTCH: 26
BOB: Gray SD Barfield, Rhonda
BOS: Black JB Barfield, Rhonda
Black: 8 JB Barfield, Rhonda
Blue: 5 JD Non-Member
Gray: 3 SD Barfield, Rhonda
Choc: 3 SD Barfield, Rhonda
Steel: 3 SD Non-Member
Tort: 4 SD Barfield, Rhonda

DATE: 3/4/01
SHOW: Evergreen RBA
WHERE: Enumclaw, WA
JUDGE: Patsy Butcher
DUTCH: 13
BOB: Black JD Dills, Tiffany
BOS: Black SB Non-Member
Black: 8 JD Dills, Tiffany
Blue: 4 JB Dills, Tiffany
Choc: 1 JB Dills, Tiffany

DATE: 3/17/01
SHOW: Saguaro State R&CB-Show A
WHERE: Phoenix, AZ
JUDGE: Jody Bean
DUTCH: 37
BOB: Black JD Mareska, Pat
BOS: Tort SB Carlton, Wenton
Black: 19 JD Mareska, Pat
Blue: 6 SD Non-Member
Gray: 4 JD Carlton, Wenton
Choc: 2 JB Carlton, Wenton
Steel: 1 JB Carlton, Wenton
Tort: 5 SB Carlton, Wenton

DATE: 3/17/01
SHOW: Saguaro State R&CB-Show B
WHERE: Phoenix, AZ
JUDGE: Barbara Butler
DUTCH: 37
BOB: Gray JD Carlton, Wenton
BOS: Tort JB Carlton, Wenton
Black: 19 SB Carlton, Wenton
Blue: 6 SD Non-Member
Gray: 4 JD Carlton, Wenton
Choc: 2 JD Carlton, Wenton
Steel: 1 JB Carlton, Wenton
Tort: 5 JB Carlton, Wenton

DATE: 3/17/01
SHOW: North Carolina RBA-Show A
WHERE: Winston Salem, NC
JUDGE: Bill Rice
DUTCH: 14
BOB: Choc JB Barnes, Lori
BOS: Blue JD Caldwell, Robert
Black: 3 SB Caldwell, Robert
Blue: 3 JB Caldwell, Robert
Gray: 2 SB Barnes, Lori
Choc: 2 JB Barnes, Lori
Tort: 4 SD Barnes, Lori

DATE: 3/17/01
SHOW: North Carolina RBA-Show B
WHERE: Winston Salem, NC
JUDGE: Mike Avesing
DUTCH: 14
BOB: Blue JD Caldwell, Robert
BOS: Blue JB Caldwell, Robert
Black: 3 SB Caldwell, Robert
Blue: 3 JD Caldwell, Robert
Gray: 2 SB Barnes, Lori
Choc: 2 JB Barnes, Lori
Tort: 4 SD Barnes, Lori

DATE: 3/24/01
SHOW: Happy Hopper's RBC
WHERE: Killeen, TX
JUDGE: Tony Bell
DUTCH: 12
BOB: Black SB Non-Member
BOS: Blue SD Non-Member
Black: 8 SB Non-Member
Blue: 4 SB Non-Member

DATE: 3/24/01
SHOW: Florida Dutch Club
WHERE: Palmetto, FL
JUDGE: Marvin Cummings
DUTCH: 29
BOB: Gray JB Non-Member
BOS: Steel JD Styles, Gene
Black: 13 JD Stevens, Rennie
Blue: 3 JD Capshaw, Deke
Gray: 3 JB Non-Member
Steel: 3 JD Styles, Gene
Tort: 7 JB Non-Member

DATE: 4/8/01
SHOW: Tibbar RBA
WHERE: New Lenox, IL
JUDGE: Fritz Trybus
DUTCH: 12
BOB: Gray SD Lorenz, Christine
BOS: Black SB Anderson, Jim
Black: 3 SB Anderson, Jim
Blue: 2 SB Non-Member
Gray: 4 SD Lorenz, Christine
Choc: 1 SB Anderson, Jim
Tort: 2 SD Non-Member

DATE: 4/14/01
SHOW: Pikes Peak RBA-Show B
WHERE: Larkspur, CO
JUDGE: Greg Trouba
DUTCH: 7
BOB: Black SB Farness, Reece
BOS: Black JD Farness, Reece
Black: 6 SB Farness, Reece
Choc: 1

DATE: 4/14/01
SHOW: Pikes Peak RBA-Show A
WHERE: Larkspur, CO
JUDGE: Unknown
DUTCH: 8
BOB: Black SB Farness, Reece
BOS: Black JD Farness, Reece
Black: 6 SB Farness, Reece
Blue: 1
Choc: 1

DATE: 4/17/01
SHOW: Warren Co YRC
WHERE: Lebanon, OH
JUDGE: Bill Gendren
DUTCH: 19
BOB: Black SB Bogan, Kevin & Vicki
BOS: Blue JD Shaw, Paula
Black: 4 SB Bogan, Kevin & Vicki
Blue: 10 SB Weber, Keith
Gray: 3 JB Shaw, Paula
Tort: 2 SB Bogan, Kevin & Vicki

DATE: 4/21/01
SHOW: Coastal State RBA-Show B
WHERE: Bartow, FL
JUDGE: TL Andrews
DUTCH: 26
BOB: Tort JD Grabenbauer, Dale
BOS: Black JB Styles, Gene
Black: 13 JB Styles, Gene
Blue: 3 JD Capshaw, Deke
Gray: 5 SD Stevens, Rennie
Steel: 1 JD Styles, Gene
Tort: 4 JD Grabenbauer, Dale

DATE: 4/21/01
SHOW: National Dutch Show
WHERE: Springfield, IL
JUDGE: Gary Grimm
DUTCH: 528
BOB: Tort SD Billups, Rick & Julie
BOS: Black SB Preede, Martin
Black: 140 SB Preede, Martin
Blue: 107 SD Evenburg & Stearns,
Gray: 100 SD Berger, Drew
Choc: 83 SD Thompson, Shelly
Steel: 24 SD Hooper, Kevin
Tort: 74 SD Billups, Rick & Julie

DATE: 4/21/01
SHOW: Bay Area RBA
WHERE: Port Lavaca, TX
JUDGE:
DUTCH: 0
BOB:
BOS:

DATE: 4/21/01
SHOW: Southern Pride R&CC-Show 2
WHERE: Columbia, SC
JUDGE: Susan Reid
DUTCH: 26
BOB: Black SB Gilbert, Greg
BOS: Gray JD Non-Member
Black: 11 SB Gilbert, Greg
Blue: 7 JB Gilbert, Greg
Gray: 3 JD Non-Member
Choc: 4 SD Gilbert, Greg
Tort: 1 SD Brewer, Ray & Margie

ADRC STANDING COMMITTEES

STANDARDS COMMITTEE -- for 2000-2005

Dick Evenburg/Kay Stearns, Tom Dietrich, Jill Dobson, Scott Williamson, Fran Schettler

DATE: 4/21/01
SHOW: Heart of Ohio R&CC
WHERE: Mt Vernon, OH
JUDGE: Carla Wilson
DUTCH: 5
BOB: Choc SD Hren, Melvin
BOS: Black SB Non-Member
Black: 2 SB Non-Member
Gray: 1 SB Rogers, Greg
Choc: 2 SD Hren, Melvin

DATE: 4/21/01
SHOW: Saguaro State R&CB
WHERE: Phoenix, AZ
JUDGE: Kimjo Mareska
DUTCH: 28
BOB: Blue SD Non-Member
BOS: Steel SB Carlton, Wenton
Black: 10 JD Mareska, Pat
Blue: 6 SD Non-Member
Gray: 2 JD Carlton, Wenton
Choc: 3 JD Carlton, Wenton
Steel: 3 SB Carlton, Wenton
Tort: 4 SB Carlton, Wenton

DATE: 4/21/01
SHOW: Southern Pride R&CC-Show 1
WHERE: Columbia, SC
JUDGE: George Long
DUTCH: 27
BOB: Blue JB Gilbert, Greg
BOS: Blue SD Gilbert, Greg
Black: 11 SB Gilbert, Greg
Blue: 7 JB Gilbert, Greg
Gray: 3 SD Gilbert, Greg
Choc: 4 SB Gilbert, Greg
Tort: 2 SB Non-Member

DATE: 4/21/01
SHOW: Silver Sage R&CBA-Show B
WHERE: Carson City, NV
JUDGE: Katy Saul
DUTCH: 9
BOB: Tort JB Non-Member
BOS: Black JD Non-Member
Black: 3 JD Non-Member
Blue: 3 SB Non-Member
Gray: 1 SB Rogers, Desiree
Choc: 1 SB Non-Member
Tort: 1 JB Non-Member

DATE: 4/21/01
SHOW: Silver Sage R&CBA-Show A
WHERE: Carson City, NV
JUDGE: Chuck Gomez
DUTCH: 11
BOB: Black SB Rogers, Desiree
BOS: Black JD Non-Member
Black: 5 SB Rogers, Desiree
Blue: 3 SD Non-Member
Gray: 1 SB Rogers, Desiree
Choc: 1 SB Non-Member
Tort: 1 JB Non-Member

DATE: 4/22/01
SHOW: Decatur Area RB
WHERE: Decatur, IL
JUDGE: Fibber McGhee
DUTCH: 3
BOB: Black SB Non-Member
BOS: Steel SD Non-Member
Black: 1 SB Non-Member
Steel: 1 SD Non-Member
Tort: 1 SB Non-Member

DATE: 4/22/01
SHOW: Cedar Rapids RBA
WHERE: Cedar Rapids, IA
JUDGE: Harry Boots III
DUTCH: 36
BOB: Black SD Mixdorf, Eric & Sharon
BOS: Blue SB Dowd, Don
Black: 5 SD Mixdorf, Eric & Sharon
Blue: 4 SB Dowd, Don
Gray: 13 JB McAtee, Dennis
Choc: 11 SD Mixdorf, Eric & Sharon
Tort: 3 SB Mixdorf, Eric & Sharon

DATE: 4/22/01
SHOW: New England SC
WHERE: Devins, MA
JUDGE: Wayne MacKinnon
DUTCH: 19
BOB: Gray JB Non-Member
BOS: Choc JD Non-Member
Black: 4 SB Non-Member
Blue: 1 SB Non-Member
Gray: 3 JB Non-Member
Choc: 6 SB Non-Member
Tort: 5 SB Non-Member

DATE: 4/22/01
SHOW: Knox Co RC
WHERE: Mt Vernon, OH
JUDGE: Robert Swartz
DUTCH: 18
BOB: Black JD Nixon, Larry
BOS: Gray SB Nixon, Larry
Black: 8 JD Nixon, Larry
Gray: 3 SB Nixon, Larry
Choc: 2 SB Hren, Melvin
Steel: 5 JB Nixon, Larry

DATE: 4/28/01
SHOW: Van Wert Spring Show
WHERE: Van Wert, OH
JUDGE: Kevin Bogan
DUTCH: 22
BOB: Black SD Worden, Robert
BOS: Blue SB Feathers, Robert &
Black: 8 SD Worden, Robert
Blue: 3 SB Feathers, Robert &
Gray: 7 SD Worden, Robert
Choc: 1 SB Non-Member
Steel: 1 SB Dangler, Carol
Tort: 2 SD Dangler, Carol

DATE: 4/28/01
SHOW: Salt City RBA
WHERE: Hutchinson, KS
JUDGE: Bobby Crosby
DUTCH: 27
BOB: Black JD Pritchard, David &
BOS: Black JB Pritchard, David &
Black: 6 JD Pritchard, David & Marie
Blue: 5 SD Charles, Tony & Cheryl
Gray: 8 SB Non-Member
Choc: 3 JD Non-Member
Steel: 3 SD Non-Member
Tort: 2 JB Pritchard, David & Marie

DATE: 4/28/01
SHOW: Oklahoma State RBA
WHERE: Sapulpa, OK
JUDGE:
DUTCH: 0
BOB:
BOS:

DATE: 4/28/01
SHOW: Windy Plains RBA
WHERE: Hutchinson, KS
JUDGE: Mary Crawford
DUTCH: 24
BOB: Blue JB Non-Member
BOS: Black JD Colborn, Jack &
Black: 6 JB Charles, Tony & Cheryl
Blue: 5 JB Non-Member
Gray: 8 JB Non-Member
Choc: 2 JB Non-Member
Steel: 1 JD Non-Member
Tort: 2 JB Non-Member

DATE: 4/28/01
SHOW: New River R&CBA-Show A
WHERE: Richlands, NC
JUDGE: Don Havlicek
DUTCH: 4
BOB: Choc SB Barnes, Lori
BOS: Tort SD Barnes, Lori
Choc: 2 SB Barnes, Lori
Tort: 2 SD Barnes, Lori

DATE: 4/28/01
SHOW: Stanislaus Co R&CA-Show B
WHERE: Turlock, CA
JUDGE: Sharon Brown
DUTCH: 81
BOB: Choc SD Williamson, Beau
BOS: Black SB Williamson, Beau
Black: 28 JD Williamson, Beau
Blue: 19 SB Lowey, Chris & Denise
Gray: 5 SB Lowey, Chris & Denise
Choc: 8 SD Williamson, Beau
Tort: 21 JD Lowey, Chris & Denise

DATE: 4/28/01
SHOW: Magic Valley RBA-Show B
WHERE: Rupert, ID
JUDGE: Chuck Gomez
DUTCH: 7
BOB: Black SB Non-Member
BOS: Black SD Non-Member
Black: 4 SB Non-Member
Choc: 3 JB Non-Member

Jack & Ruth Wireman

of
Jack's Bunnies
Navaree, Ohio



No Bunnies, but still enjoy
the shows. Dutch Blood in veins, I guess.

6/01



DANGLER'S

"Dutch in All Colors"



Carol Dangler

dutch1@williams-
net.com

07957 St. Rt. 127
Bryan, OH 43506

BOSV Tort '97 ARBA Conv.
BOSV Black '98 NDS
BOS '98 NDS

(419)636-5517

6/01

DATE: 4/28/01
SHOW: Otsego Co RB
WHERE: Morris, NY
JUDGE: Cheryl Eng Link
DUTCH: 53
BOB: Tort SB Biddle (MHS), Todd
BOS: Gray SD Dishaw, Larry
Black: 17 SB Hanlon, Robert
Blue: 8 SB Biddle (MHS), Todd
Gray: 8 SD Dishaw, Larry
Choc: 12 SB Hanlon, Robert
Steel: 3 SD Biddle (MHS), Todd
Tort: 5 SB Biddle (MHS), Todd

DATE: 4/28/01
SHOW: Magic Valley RBA-Show A
WHERE: Rupert, ID
JUDGE: Jan Coffelt
DUTCH: 4
BOB: Black SB Non-Member
BOS: Choc SD Non-Member
Black: 2 SB Non-Member
Choc: 2 SD Non-Member

DATE: 4/28/01
SHOW: New River R&CBA-Show B
WHERE: Richlands, NC
JUDGE: Norman McNary
DUTCH: 4
BOB: Tort SD Barnes, Lori
BOS: Choc SB Barnes, Lori
Choc: 2 SB Barnes, Lori
Tort: 2 SD Barnes, Lori

DATE: 4/28/01
SHOW: Madison Co RC
WHERE: Tipton, IN
JUDGE: Walt Grebner
DUTCH: 5
BOB: Black JD Williamson, Wilbur
BOS: Black JB Williamson, Wilbur
Black: 2 JD Williamson, Wilbur
Choc: 3 JB Williamson, Wilbur

DATE: 4/28/01
SHOW: Stanislaus Co R&CA-Show A
WHERE: Turlock, CA
JUDGE: Erik Bengtson
DUTCH: 83
BOB: Choc SD Williamson, Beau
BOS: Black JB Williamson, Beau
Black: 28 JB Williamson, Beau
Blue: 20 JD Schettler, Jim & Fran

Gray: 6 JD Lowey, Chris & Denise
Choc: 8 SD Williamson, Beau
Tort: 21 SD Baker, Jim

DATE: 4/29/01
SHOW: Springfield RBC
WHERE: Springfield, IL
JUDGE: Butch Hall
DUTCH: 26
BOB: Black SB Schwartz, Dan &
BOS: Gray SD Snodgrass/Thompson,
Black: 7 SB Schwartz, Dan & Dawn
Blue: 7 SD Schwartz, Dan & Dawn
Gray: 7 SB Lorenz, Christine
Steel: 1 JD Hulva, Danny & Gail
Tort: 4 SD Non-Member

DATE: 4/29/01
SHOW: Hoosier Dutch RF
WHERE: Van Wert, OH
JUDGE: Kevin Bogan
DUTCH: 53
BOB: Black SD Hessick, Robert
BOS: Blue SB Feathers, Robert &
Black: 9 SD Hessick, Robert
Blue: 15 SB Feathers, Robert &
Gray: 10 JB Goeglein, Stan
Choc: 4 SD Thompson, Shelly
Steel: 6 SD Miller, Alan
Tort: 9 SD Dangler, Carol

DATE: 4/29/01
SHOW: Idaho State RB
WHERE: Rupert, ID
JUDGE: Chuck Gomez
DUTCH: 4
BOB: Black SB Non-Member
BOS: Black SD Non-Member
Black: 2 SB Non-Member
Choc: 2 JB Non-Member

DATE: 4/29/01
SHOW: Idaho State RB
WHERE: Rupert, ID
JUDGE: Tex Thomas
DUTCH: 6
BOB: Black SB Non-Member
BOS: Choc SD Non-Member
Black: 3 SB Non-Member
Choc: 3 JB Non-Member

DATE: 4/29/01
SHOW: CA R&C Show -Show B
WHERE: Pomona, CA
JUDGE: Erik Bengtson
DUTCH: 31
BOB: Black JD Mareska, Pat
BOS: Gray SB Purpus, Joanne
Black: 9 JD Mareska, Pat
Blue: 13 JB Eubank, John
Gray: 4 SB Purpus, Joanne
Tort: 5 SD Pavey, Linda

DATE: 4/29/01
SHOW: CA R&C Shows-Show A
WHERE: Pomona, CA
JUDGE: Joe Lugo
DUTCH: 51
BOB: Black SB Eubank, John
BOS: Gray SD Pavey, Linda
Black: 18 SB Eubank, John
Blue: 15 JB Eubank, John
Gray: 9 SD Pavey, Linda
Choc: 2 SB Non-Member
Tort: 7 SD Non-Member

DATE: 4/29/01
SHOW: Mills Co RBA
WHERE: Thurman, IA
JUDGE: Brent Rice
DUTCH: 26
BOB: Blue JD Clark, Gary
BOS: Black SB Lehmann, Rick
Black: 9 JD Non-Member
Blue: 13 JD Clark, Gary
Gray: 2 JD Eggert, Dawn
Choc: 1 SB Non-Member
Steel: 1 SD Non-Member

DATE: 4/29/01
SHOW: Jacksonville Area RB
WHERE: Springfield, IL
JUDGE: Bruce Ormsby
DUTCH: 26
BOB: Black SB Schwartz, Dan &
BOS: Blue SD Schwartz, Dan & Dawn
Black: 7 SB Schwartz, Dan & Dawn
Blue: 7 SD Schwartz, Dan & Dawn
Gray: 7 SD Snodgrass/Thompson,
Steel: 1 JD Hulva, Danny & Gail
Tort: 4 SB Non-Member

DATE: 5/5/01
SHOW: Mid Alabama RC-Show C
WHERE: Childersburg, AL
JUDGE: Don Havlicek
DUTCH: 2
BOB: Steel SD Non-Member
BOS: Steel SB Non-Member
Steel: 2 SD Non-Member

DATE: 5/5/01
SHOW: San Juan RBA-Show #2
WHERE: Farmington, NM
JUDGE: Alice Panko
DUTCH: 27
BOB: Black JD Carlton, Wenton
BOS: Steel JB Carlton, Wenton
Black: 7 JD Carlton, Wenton
Blue: 3 JD Carlton, Wenton
Gray: 3 JD Carlton, Wenton
Choc: 5 JD Carlton, Wenton
Steel: 4 JB Carlton, Wenton
Tort: 5 JD Carlton, Wenton

DATE: 5/5/01
SHOW: Western Michigan RBA
WHERE: Greenville, MI
JUDGE: Willis Bouwkamp
DUTCH: 10
BOB: Choc JD Carpenter, Henry
BOS: Choc SB Carpenter, Henry
Black: 1 SB Non-Member
Blue: 1 SD Non-Member
Gray: 3 SD Non-Member
Choc: 3 JD Carpenter, Henry
Steel: 1 SD Moll, Mark
Tort: 1 SD Moll, Mark

DATE: 5/5/01
SHOW: Tri Town RBA
WHERE: Winthrop, NY
JUDGE: Roger Cota
DUTCH: 15
BOB: Steel JD Dishaw, Larry
BOS: Tort SB Dishaw, Larry
Black: 2 SD Dishaw, Larry
Blue: 2 SB Dishaw, Larry
Gray: 5 SD Dishaw, Larry
Choc: 2 JB Dishaw, Larry
Steel: 2 JD Dishaw, Larry
Tort: 2 SB Dishaw, Larry

DATE: 5/5/01
SHOW: Tri Town RBA
WHERE: Winthrop, NY
JUDGE: Peg Hailey
DUTCH: 15
BOB: Steel JD Dishaw, Larry
BOS: Choc JB Dishaw, Larry
Black: 2 SB Dishaw, Larry
Blue: 2 SD Dishaw, Larry
Gray: 5 JB Dishaw, Larry
Choc: 2 JB Dishaw, Larry
Steel: 2 JD Dishaw, Larry
Tort: 2 SB Dishaw, Larry

National Dutch Show
April 27 & 28, 2002
Indianapolis, IN

October 6 - 10, 2002
Peoria, Illinois
ARBA National
Convention

DATE: 5/5/01
SHOW: Northwest RB-Show B
WHERE: Monroe, WA
JUDGE: Cliff Dick
DUTCH: 67
BOB: Blue SD Nelsen, Pete & Debra
BOS: Black JB Nelsen, Pete & Debra
Black: 19 JB Nelsen, Pete & Debra
Blue: 12 SD Nelsen, Pete & Debra
Gray: 20 JD Nelsen, Pete & Debra
Choc: 6 JB Nelsen, Pete & Debra
Steel: 6 SD Nelsen, Pete & Debra
Tort: 4 SD Wolfe, Melissa

DATE: 5/5/01
SHOW: East River RBA
WHERE: Parker, SD
JUDGE: Ron LaFrenz
DUTCH: 37
BOB: Black SB Non-Member
BOS: Blue JD Non-Member
Black: 15 SB Non-Member
Blue: 8 SB Rydell, James
Gray: 2 SD Tewes, Alex &
Choc: 4 JD Stelzer, Monique & Rita
Tort: 8 SB Stelzer, Monique & Rita

DATE: 5/5/01
SHOW: Blennerhassett RBA
WHERE: Mineralwells, WV
JUDGE: Kimberly Berry
DUTCH: 19
BOB: Blue SD Peters, Penn & Sue
BOS: Blue SB Peters, Penn & Sue
Black: 5 JB Peters, Penn & Sue
Blue: 5 SD Peters, Penn & Sue
Gray: 1 SB Shaw, Paula
Choc: 8 JD Henry, Joseph

DATE: 5/5/01
SHOW: Southern California Dutch RC
WHERE: Lancaster, CA
JUDGE: Dick Swanson
DUTCH: 44
BOB: Blue JD Eubank, John
BOS: Tort SB Non-Member
Black: 18 SB Non-Member
Blue: 10 JD Eubank, John
Gray: 5 JD Non-Member
Steel: 1 SB Non-Member
Tort: 10 SB Non-Member

DATE: 5/5/01
SHOW: Garden City RBA-Show B
WHERE: Missoula, MT
JUDGE: Brian Walker
DUTCH: 21
BOB: Blue SB Non-Member
BOS: Gray SD Kester, Darlene
Black: 5 SD Kester, Darlene
Blue: 2 SB Non-Member
Gray: 4 JB Kester, Darlene
Choc: 3 SB Non-Member
Tort: 7 SB Non-Member

DATE: 5/5/01
SHOW: Mid Alabama RC-Show B
WHERE: Childersburg, AL
JUDGE:
DUTCH: 0
BOB:
BOS:

DATE: 5/5/01
SHOW: Mid Alabama RC-Show A
WHERE: Childersburg, AL
JUDGE:
DUTCH: 0
BOB:
BOS:

DATE: 5/5/01
SHOW: San Juan RBA-Show #1
WHERE: Farmington, NM
JUDGE: Chris Howell
DUTCH: 27
BOB: Tort SB Carlton, Wenton

BOS: Blue JD Carlton, Wenton
Black: 7 SB Non-Member
Blue: 3 JD Carlton, Wenton
Gray: 3 SB Non-Member
Choc: 5 SB Carlton, Wenton
Steel: 4 SB Carlton, Wenton
Tort: 5 SB Carlton, Wenton

DATE: 5/5/01
SHOW: North Bay RA-Show A
WHERE: Napa, CA
JUDGE: Manuel Hidalgo
DUTCH: 6
BOB: Tort SB Non-Member
BOS: Black JD Non-Member
Black: 2 JD Non-Member
Blue: 2 SD Non-Member
Tort: 2 SB Non-Member

DATE: 5/5/01
SHOW: North Bay RA-Show B
WHERE: Napa, CA
JUDGE: Cathy Szychulda
DUTCH: 6
BOB: Black JD Non-Member
BOS: Tort SB Non-Member
Black: 2 JD Non-Member
Blue: 2 SD Non-Member
Tort: 2 SB Non-Member

DATE: 5/5/01
SHOW: Garden City RBA-Show A
WHERE: Missoula, MT
JUDGE: Chuck Gomez
DUTCH: 23
BOB: Blue SB Non-Member
BOS: Gray SD Kester, Darlene
Black: 5 JD Kester, Darlene
Blue: 2 SB Non-Member
Gray: 5 SD Kester, Darlene
Choc: 3 SB Non-Member
Tort: 8 SD Standley, Robin

DATE: 5/5/01
SHOW: Antelope Valley R&CC
WHERE: Lancaster, CA
JUDGE: Mike Lovejoy
DUTCH: 35
BOB: Black SB Eubank, John
BOS: Black JD Mareska, Pat
Black: 14 SB Eubank, John
Blue: 10 JD Mareska, Pat
Gray: 2 JD Non-Member
Tort: 9 SD Non-Member

DATE: 5/5/01
SHOW: Rocy Mountain High Shows
SHOW: Rocy Mountain High Shows
WHERE: Henderson, CO
JUDGE: Tony Bell
DUTCH: 15
BOB: Choc JD Non-Member
BOS: Black JB Non-Member
Black: 4 JB Non-Member
Blue: 2 JD Farness, Reece
Gray: 1 SB Non-Member
Choc: 6 JD Non-Member
Steel: 1 SD Farness, Reece
Tort: 1 SD Goldstedt, Amber

DATE: 5/5/01
SHOW: Northwest RB-Show A
WHERE: Monroe, WA
JUDGE: Scott Williamson
DUTCH: 56
BOB: Blue SD Nelsen, Pete & Debra
BOS: Gray JB Nelsen, Pete & Debra
Black: 20 JB Nelsen, Pete & Debra
Blue: 11 SD Nelsen, Pete & Debra
Gray: 17 JB Nelsen, Pete & Debra
Choc: 5 JB Nelsen, Pete & Debra
Steel: 2 JB Nelsen, Pete & Debra
Tort: 1 SB Non-Member

DATE: 5/6/01
SHOW: Livingston Co RBA
WHERE: Pontiac, IL
JUDGE: Glen Carr
DUTCH: 12
BOB: Black SB Schwartz, Dan &
BOS: Blue SD Schwartz, Dan & Dawn
Black: 4 SB Schwartz, Dan & Dawn
Blue: 3 SD Schwartz, Dan & Dawn
Gray: 2 SB Lorenz, Christine
Tort: 3 SB Non-Member

DATE: 5/6/01
SHOW: North Central Iowa RFA
WHERE: Fort Dodge, IA
JUDGE: Robert Wallace
DUTCH: 8
BOB: Choc JD Mixdorf, Eric & Sharon
BOS: Black SB Smith, Thomas
Black: 6 SB Smith, Thomas
Choc: 2 JD Mixdorf, Eric & Sharon

DATE: 5/6/01
SHOW: Stark Co R&CBA
SHOW: Stark Co R&CBA
WHERE: Canton, OH
JUDGE: Cathy Backus
DUTCH: 37
BOB: Choc SD Thompson, Shelly
BOS: Gray SB Rogers, Greg
Black: 17 JD Nixon, Larry
Blue: 6 SB Dunmire, Howard
Gray: 3 SB Rogers, Greg
Choc: 7 SD Thompson, Shelly
Steel: 4 SB Nixon, Larry



Clover Lane Dutch

"Black, Blue, Brown-Gray" since 1946

John C. (Jay) Imes ARBA Registrar ABA Judge

19402

Green Mtn. St.

Meadville, PA 16335

(814)337-5395

12/01



DATE: 5/6/01
SHOW: SW Ohio RBA
WHERE: Lebanon, OH
JUDGE: Mike D'Amico
DUTCH: 47
BOB: Steel JD Hooper, Kevin
BOS: Tort SB Hooper, Kevin
Black: 10 SB Bogan, Kevin & Vicki
Blue: 13 JD Hooper, Kevin
Gray: 4 JD Hooper, Kevin
Choc: 9 JD Wise, Janice
Steel: 5 JD Hooper, Kevin
Tort: 6 SD Biftups, Rick & Julie

DATE: 5/6/01
SHOW: Livingston Co RBA-Sply
WHERE: Pontiac, IL
JUDGE: Butch Hall
DUTCH: 12
BOB: Black SD Schwartz, Dan &
BOS: Tort JB Lorenz, Christine
Black: 4 SD Schwartz, Dan & Dawn
Blue: 3 SB Non-Member
Gray: 2 SB Lorenz, Christine
Tort: 3 JB Lorenz, Christine

DATE: 5/6/01
SHOW: Essex Co R&CB
WHERE: Toosfield, MA
JUDGE: Bob Walker
DUTCH: 37
BOB: Steel SB Dahl, Valerie
BOS: Tort SD Non-Member
Black: 10 SB Non-Member
Blue: 8 SB MacKinnon, Wayne
Gray: 5 JB Non-Member
Choc: 5 JD Non-Member
Steel: 3 SB Dahl, Valerie
Tort: 6 SB Non-Member

DATE: 5/6/01
SHOW: Rocky Mountain High Shows
WHERE: Henderson, CO
JUDGE: Katy Saul
DUTCH: 19
BOB: Steel JD Farness, Reece
BOS: Black JB Non-Member
Black: 6 JB Non-Member
Blue: 4 JD Non-Member
Gray: 1 SB Non-Member
Choc: 7 JD Non-Member
Steel: 1 JD Farness, Reece

DATE: 5/12/01
SHOW: San Juan RBA-Show 1
WHERE: Sante Fe, NM
JUDGE: Jim Conyers
DUTCH: 10
BOB: Gray SD Brown, Kassie
BOS: Black JB Garcia, Marie
Black: 5 JB Garcia, Marie
Blue: 2 JD Garcia, Marie
Gray: 3 SD Brown, Kassie

DATE: 5/12/01
SHOW: Nebraska R&CBA
WHERE: Springfield, NE
JUDGE: Greg Trouba
DUTCH: 15
BOB: Blue JB Non-Member
BOS: Blue JD Non-Member
Black: 5 JD Non-Member
Blue: 6 JB Non-Member
Gray: 2 JD Eggert, Dawn
Choc: 2 JB Martin, Josh

DATE: 5/12/01
SHOW: Los Amigos R&CBA-Show 2
WHERE: Sante Fe, NM
JUDGE: Katy Saul
DUTCH: 10
BOB: Black SD Garcia, Marie
BOS: Gray JB Brown, Kassie
Black: 5 SD Garcia, Marie
Blue: 2 JD Garcia, Marie
Gray: 3 JB Brown, Kassie

DATE: 5/12/01
SHOW: CA Dutch RC
WHERE: Stockton, CA
JUDGE: Armando Cabrera
DUTCH: 61
BOB: Blue JD Schettler, Jim & Fran
BOS: Black JB Williamson, Beau
Black: 24 JB Williamson, Beau
Blue: 17 JD Schettler, Jim & Fran
Choc: 5 SD Williamson, Beau
Tort: 15 JD Schettler, Jim & Fran

DATE: 5/12/01
SHOW: Southern Lakes RC
WHERE: Union Grove, WI
JUDGE: Harry Boots III
DUTCH: 14
BOB: Black SD Wiltman, Warren
BOS: Gray JB Wiltman, Warren
Black: 5 SD Wiltman, Warren
Blue: 1 JD Wiltman, Warren
Gray: 2 JD Wiltman, Warren
Choc: 3 JB Wiltman, Warren
Tort: 3 SD Aisbet, Angela

DATE: 5/12/01
SHOW: Springfield RB-Sply
WHERE: Springfield, MO
JUDGE: Tonna Thomas
DUTCH: 38
BOB: Black SB Gilmore, Jack
BOS: Blue SD Clark, Gary
Black: 11 SB Gilmore, Jack
Blue: 16 SB Lehmann, Rick
Gray: 2 JB Helms, Jodi
Choc: 1 JD Juzeler, Phillip
Steel: 1 JD Tackett, Bob
Tort: 7 SB Juzeler, Brandy

DATE: 5/12/01
SHOW: Springfield RB
WHERE: Springfield, MO
JUDGE: Tex Thomas
DUTCH: 31
BOB: Blue SB Lehmann, Rick
BOS: Blue JD Clark, Gary
Black: 11 SB Lehmann, Rick
Blue: 16 SB Lehmann, Rick
Choc: 1 JD Juzeler, Brandy
Steel: 1 JD Tackett, Bob
Tort: 2 SB Cole, Marvin & Marjorie

DATE: 5/12/01
SHOW: Coos Co YRP-Show A
WHERE: Myrtle Point, OR
JUDGE: Julie Foerstler
DUTCH: 2
BOB: Black JB Romine, Tricia
BOS:
Black: 2 JB Romine, Tricia

DATE: 5/12/01
SHOW: Cooc Co YRP-Show B
WHERE: Myrtle Point, OR
JUDGE: Vern Palmblad
DUTCH: 2
BOB: Black JB Romine, Tricia
BOS:
Black: 2 JB Romine, Tricia

DATE: 5/12/01
SHOW: RF of North Central Ohio
WHERE: Norwalk, OH
JUDGE: Bob Swartz
DUTCH: 42
BOB: Blue JD Hessick, Robert
BOS: Black SB Feathers, Robert &
Black: 18 SB Feathers, Robert &
Blue: 6 JD Hessick, Robert
Gray: 7 SB Nixon, Larry
Choc: 2 JB Feathers, Robert &
Steel: 6 JB Nixon, Larry
Tort: 3 SD Smith, Jim

DATE: 5/12/01
SHOW: Central CT R&CBA
WHERE: North Haven, CT
JUDGE: Wayne MacKinnon
DUTCH: 29
BOB: Blue SD Sartori, Sharon
BOS: Blue JB Dahl, Valerie
Black: 8 SB Dahl, Valerie
Blue: 8 SD Sartori, Sharon
Gray: 2 SD Dahl, Valerie
Choc: 6 SB Non-Member
Steel: 2 SB Dahl, Valerie
Tort: 3 SD Dahl, Valerie

DATE: 5/12/01
SHOW: Rolling Springs RBA-Sply
WHERE: San Diego, CA
JUDGE: Randy Hickman
DUTCH: 5
BOB: Gray SB Non-Member
BOS: Gray SD Non-Member
Black: 1 SD Non-Member
Blue: 1 JB Non-Member
Gray: 2 SB Non-Member
Tort: 1 JD Non-Member

DATE: 5/12/01
SHOW: Natl Capital RBA-Show #1
WHERE: Gaithersburg, MD
JUDGE: Ray Brewer
DUTCH: 71
BOB: Blue JB Wood, Ricky
BOS: Tort JD Non-Member
Black: 16 SB Russum, Charles
Blue: 9 JB Wood, Ricky
Gray: 16 SB Non-Member
Choc: 12 SD Grisez, Ashley
Steel: 7 SD Bollinger, Stacey
Tort: 11 JD Non-Member

DATE: 5/12/01
SHOW: Georgetown Area RBA
WHERE: Champaign, IL
JUDGE: Ron Rohrig
DUTCH: 12
BOB: Black JB Non-Member
BOS: Tort JD Lorenz, Christine
Black: 2 JB Non-Member
Blue: 2 SB Non-Member
Gray: 2 SB Lorenz, Christine
Choc: 2 SD Non-Member
Tort: 4 SB Non-Member

BERGENE RABBITRY

QUALITY DUTCH



30165 West 154th Street
Gardner, KS 66030

(913) 884-2131
bergen@planetkc.com

Also:

Palominos
Holland Lops
New Zealand Whites
Cinnamons

12/01

DATE: 5/12/01
SHOW: Natl Capital RBA-Show #2
WHERE: Gaithersburg, MD
JUDGE: Roger Cota
DUTCH: 70
BOB: Black SD Grisez, Ashley
BOS: Blue JB Wood, Ricky
Black: 18 SD Grisez, Ashley
Blue: 8 JB Wood, Ricky
Gray: 14 SB Grisez, Ashley
Choc: 12 SD Grisez, Ashley
Steel: 7 SD Bollinger, Stacey
Tort: 11 SD Bollinger, Stacey

DATE: 5/12/01
SHOW: Finger Lakes RBA
WHERE: Waterloo, NY
JUDGE: Dick Kuehne
DUTCH: 33
BOB: Steel JD Dishaw, Larry
BOS: Blue JB Hanlon, Robert
Black: 16 SD Collins, Charles
Blue: 3 JB Hanlon, Robert
Gray: 6 JB Non-Member
Choc: 3 JD Hanlon, Robert
Steel: 3 JD Dishaw, Larry
Tort: 2 SB Dishaw, Larry

DATE: 5/12/01
SHOW: Huron Co RB
WHERE: Norwalk, OH
JUDGE: Mike D'Amico
DUTCH: 35
BOB: Black SD Hessick, Robert
BOS: Tort SB Smith, Jim
Black: 16 SD Hessick, Robert
Blue: 7 JD Hessick, Robert
Gray: 7 SB Rogers, Greg
Choc: 2 JB Feathers, Robert &
Tort: 3 SD Smith, Jim

DATE: 5/12/01
SHOW: Florida State RBA
WHERE: Deland, FL
JUDGE: James Lemon
DUTCH: 27
BOB: Black JB Styles, Gene
BOS: Tort JD Non-Member
Black: 8 JB Styles, Gene
Blue: 3 SB Non-Member
Gray: 3 SD Non-Member
Choc: 8 JB Non-Member
Steel: 3 JD Non-Member
Tort: 2 JD Non-Member

DATE: 5/12/01
SHOW: Smoky Mountain RBA-Show
WHERE: Knoxville, TN
JUDGE: Norman Simbeck
DUTCH: 70
BOB: Black JD Mullinax, Fred & Kathy
BOS: Gray JB Mullinax, Fred & Kathy
Black: 28 JD Mullinax, Fred & Kathy
Blue: 12 SD Gilbert, Greg
Gray: 7 JB Mullinax, Fred & Kathy
Choc: 13 SD Gilbert, Greg
Steel: 2 SD Mullinax, Fred & Kathy
Tort: 8 SD Mullinax, Fred & Kathy

DATE: 5/12/01
SHOW: Smoky Mountain RBA-Show
WHERE: Knoxville, TN
JUDGE: Al Butler
DUTCH: 55
BOB: Choc SD Mullinax, Fred & Kathy
BOS: Black SB Mullinax, Fred &
Black: 18 SB Mullinax, Fred & Kathy
Blue: 10 JD Mullinax, Fred & Kathy
Gray: 6 JD Mullinax, Fred & Kathy
Choc: 10 SD Mullinax, Fred & Kathy
Steel: 3 SB Mullinax, Fred & Kathy
Tort: 8 SB Mullinax, Fred & Kathy

DATE: 5/12/01
SHOW: Rolling Springs RBA
WHERE: San Diego, CA
JUDGE: Thomas Green
DUTCH: 8
BOB: Gray SD Non-Member
BOS: Gray SB Non-Member
Black: 1 SD Non-Member
Blue: 2 JB Non-Member
Gray: 2 SD Non-Member
Tort: 3 SD Non-Member

DATE: 5/12/01
SHOW: Big Valley RA-Show A
WHERE: Stockton, CA
JUDGE: Bruce Brown
DUTCH: 58
BOB: Blue JD Schettler, Jim & Fran
BOS: Blue SB Schettler, Jim & Fran
Black: 22 SD Baker, Jim
Blue: 18 JD Schettler, Jim & Fran
Choc: 5 SD Williamson, Beau
Tort: 13 JD Schettler, Jim & Fran

DATE: 5/12/01
SHOW: Big Valley RA-Show B
WHERE: Stockton, CA
JUDGE: Doug Tschantz
DUTCH: 58
BOB: Black JB Williamson, Beau
BOS: Black JD Williamson, Beau
Black: 22 JB Williamson, Beau
Blue: 18 SB Schettler, Jim & Fran
Choc: 5 SD Williamson, Beau
Tort: 13 SB Schettler, Jim & Fran

DATE: 5/12/01
SHOW: Rochester Area RC-Show #2
WHERE: Kasson, MN
JUDGE: Brent Rice
DUTCH: 34
BOB: Black SD Becker, Ross
BOS: Tort SB VanHyfte, Don
Black: 12 SD Becker, Ross
Blue: 3 SD Non-Member
Gray: 3 SD Non-Member
Choc: 12 JD Ihrke, Troy
Steel: 1 SD Non-Member
Tort: 3 SD VanHyfte, Don

DATE: 5/12/01
SHOW: Rochester Area RC-Show #1
WHERE: Kasson, MN
JUDGE: John Grimm
DUTCH: 39
BOB: Black SD Becker, Ross
BOS: Tort JB Bengtson, L,D,E&M
Black: 13 SD Becker, Ross
Blue: 3 SD Becker, Ross
Gray: 4 SD Non-Member
Choc: 12 JB Ihrke, Troy
Steel: 2 JD Non-Member
Tort: 5 JB Bengtson, L,D,E&M

DATE: 5/12/01
SHOW: Florida State RBA-Show A
WHERE: Deland, FL
JUDGE: Bill Whaley
DUTCH: 21
BOB: Tort JD Non-Member
BOS: Blue SB Non-Member
Black: 8 JD Styles, Gene
Blue: 3 SB Non-Member
Gray: 2 SD Non-Member
Choc: 6 JD Non-Member
Tort: 2 JD Non-Member

DATE: 5/12/01
SHOW: Carolina Dutch
WHERE: Knoxville, TN
JUDGE: Kevin Hooper
DUTCH: 66
BOB: Black JD Mullinax, Fred & Kathy
BOS: Gray JB Gilbert, Greg
Black: 26 JD Mullinax, Fred & Kathy
Blue: 11 SB Gilbert, Greg
Gray: 7 JB Gilbert, Greg
Choc: 10 SD Gilbert, Greg
Steel: 4 SD Mullinax, Fred & Kathy
Tort: 8 JB Mullinax, Fred & Kathy

DATE: 5/13/01
SHOW: Cumberland Co RB
WHERE: Cumberland, ME
JUDGE: Frank DeMastro
DUTCH: 3
BOB: Choc JD Non-Member
BOS: Gray SB Non-Member
Black: 1 JB Non-Member
Gray: 1 SB Non-Member
Choc: 1 JD Non-Member

DATE: 5/13/01
SHOW: Pulnam Co RB
WHERE: Ottawa, OH
JUDGE: Terry Fender
DUTCH: 10
BOB: Black SD Hessick, Robert
BOS: Black SB Hessick, Robert
Black: 7 SD Hessick, Robert
Blue: 3 JD Hessick, Robert

DATE: 5/13/01
SHOW: Waterloo Area RBA
WHERE: Waterloo, IA
JUDGE: Harry Boots III
DUTCH: 36
BOB: Tort SB Mixdorf, Eric & Sharon
BOS: Gray JD McAtee, Dennis
Black: 9 SD Smith, Thomas
Blue: 7 SD Mixdorf, Eric & Sharon
Gray: 8 SB McAtee, Dennis
Choc: 8 JD Mixdorf, Eric & Sharon
Tort: 4 SB Mixdorf, Eric & Sharon

Inspiration grows into full-scale creation through persistence and imagination. (Carol Lloyd)

DATE: 5/18/01
SHOW: Ohio State RBA
WHERE: Columbus, OH
JUDGE: Bruce Ormsby
DUTCH: 105
BOB: Tort SD Hooper, Kevin
BOS: Blue SB Hooper, Kevin
Black: 28 JD Hooper, Kevin
Blue: 26 JD Hooper, Kevin
Gray: 13 SB Hooper, Kevin
Choc: 15 JD Thompson, Shelly
Steel: 9 JD Hooper, Kevin
Tort: 14 SD Hooper, Kevin

DATE: 5/19/01
SHOW: Inland Empire RBA-Show B
WHERE: Spokane, WA
JUDGE: Jeff Jewett
DUTCH: 24
BOB: Black SB Non-Member
BOS: Gray SD Non-Member
Black: 4 SB Non-Member
Blue: 6 JD Non-Member
Gray: 4 JB Non-Member
Choc: 1 SB Non-Member
Tort: 9 SB Non-Member

DATE: 5/19/01
SHOW: Lebanon Valley RBA
WHERE: Lebanon, PA
JUDGE: Owen Yates
DUTCH: 44
BOB: Gray SB Bounds, Billy
BOS: Steel JD Graybeal, Zachary &
Black: 8 SB Bounds, Billy
Blue: 2 SD Graybeal, Zachary &
Gray: 11 SB Bounds, Billy
Choc: 8 SB Graybeal, Zachary &
Steel: 4 JD Graybeal, Zachary &
Tort: 11 SD Bollinger, Stacey

DATE: 5/19/01
SHOW: Lebanon Valley RBA-Sply
WHERE: Lebanon, PA
JUDGE: Bill Rice
DUTCH: 42
BOB: Gray SB Bounds, Billy
BOS: Gray JD Bounds, Billy
Black: 7 SB Bounds, Billy
Blue: 1 SD Graybeal, Zachary &
Gray: 10 SB Bounds, Billy
Choc: 8 SB Graybeal, Zachary &
Steel: 5 SD Bollinger, Stacey
Tort: 11 JD Bollinger, Stacey

DATE: 5/19/01
SHOW: Ohio State RB
WHERE: Kenton, OH
JUDGE: Marv Wunderlin
DUTCH: 124
BOB: Blue JD Hessick, Robert
BOS: Black SB Bogan, Kevin & Vicki
Black: 34 JD Hessick, Robert
Blue: 36 JD Hessick, Robert
Gray: 14 SD Berger, Drew
Choc: 19 JD Peters, Penn & Sue
Steel: 7 JD Wise, Janice
Tort: 14 JD Dangler, Carol

DATE: 5/19/01
SHOW: High Time RC
WHERE: Cheyenne, WY
JUDGE: Kristyn Looman
DUTCH: 22
BOB: Choc JD Non-Member
BOS: Black JB Non-Member
Black: 9 JB Non-Member
Blue: 5 JB Non-Member
Gray: 4 JD Eggert, Dawn
Choc: 4 JD Non-Member

DATE: 5/19/01
SHOW: High Time RC
WHERE: Cheyenne, WY
JUDGE: Susan Huidekoper
DUTCH: 14
BOB: Choc JD Non-Member
BOS: Black JB Non-Member
Black: 4 JB Non-Member
Blue: 4 JB Non-Member
Gray: 2 JD Eggert, Dawn
Choc: 4 JD Non-Member

DATE: 5/19/01
SHOW: Suburban Twins RC
WHERE: Hastings, MN
JUDGE: John Grimm
DUTCH: 19
BOB: Black SD Becker, Ross
BOS: Black JB Daluge, Jim
Black: 7 SD Becker, Ross
Blue: 1 SD Becker, Ross
Gray: 2 SB Daluge, Jim
Choc: 5 JB Ihrke, Troy
Steel: 2 JD Daluge, Jim
Tort: 2 SD Daluge, Jim

DATE: 5/19/01
SHOW: Central Eastern MO RB-Show
WHERE: Montgomery City, MO
JUDGE: Briony Barnes
DUTCH: 7
BOB: Blue SD Clark, Gary
BOS: Blue SB Clark, Gary
Blue: 7 SD Clark, Gary

DATE: 5/19/01
SHOW: Crazy 8 R&CBA
WHERE: Canby, OR
JUDGE: Allan Ormond
DUTCH: 72
BOB: Choc JD Nelsen, Pete & Debra
BOS: Black JB Nelsen, Pete & Debra
Black: 27 JB Nelsen, Pete & Debra
Blue: 18 JB Nelsen, Pete & Debra
Gray: 9 JD Nelsen, Pete & Debra
Choc: 12 JD Nelsen, Pete & Debra
Steel: 2 SD Nelsen, Pete & Debra
Tort: 4 JD Non-Member

DATE: 5/19/01
SHOW: Mid-City RC-Show A
WHERE: Yankton, SD
JUDGE: Gary Grimm
DUTCH: 12
BOB: Black JB Bengtson, L,D,E&M
BOS: Blue JD Non-Member
Black: 7 JB Bengtson, L,D,E&M
Blue: 3 JD Non-Member
Tort: 2 JB Bengtson, L,D,E&M

DATE: 5/19/01
SHOW: Saginaw Valley R&CBA
WHERE: Saginaw, MI
JUDGE: Lowell Trausch
DUTCH: 24
BOB: Gray JD McKinley, Ed
BOS: Black SB McKinley, Ed
Black: 10 SD McKinley, Ed
Blue: 1 SD Humerickhouse, Ron
Gray: 2 JD McKinley, Ed
Choc: 7 SD Carpenter, Henry
Steel: 1 JB McKinley, Ed
Tort: 3 SD McKinley, Ed

DATE: 5/19/01
SHOW: Crazy 8 R&CBA-Sply
WHERE: Canby, OR
JUDGE: Vern Palmblad
DUTCH: 62
BOB: Blue SD Nelsen, Pete & Debra
BOS: Black SB Nelsen, Pete & Debra
Black: 22 SB Nelsen, Pete & Debra
Blue: 15 SD Nelsen, Pete & Debra
Gray: 10 SB Nelsen, Pete & Debra
Choc: 10 JD Nelsen, Pete & Debra
Steel: 2 SD Nelsen, Pete & Debra
Tort: 3 SD Non-Member

DATE: 5/19/01
SHOW: Mid-City RC-Show B
WHERE: Yankton, SD
JUDGE: Richard Steinberg
DUTCH: 15
BOB: Blue JD Non-Member
BOS: Black JB Bengtson, L,D,E&M
Black: 7 JB Bengtson, L,D,E&M
Blue: 3 JD Non-Member
Choc: 1 SB Non-Member
Tort: 4 SB Rydell, James

DATE: 5/19/01
SHOW: Central Eastern MO RB-Show
WHERE: Montgomery City, MO
JUDGE: Carla Wilson
DUTCH: 7
BOB: Blue SD Clark, Gary
BOS: Blue JB Clark, Gary
Blue: 7 SD Clark, Gary

DATE: 5/19/01
SHOW: Inland Empire RBA-Show A
WHERE: Spokane, WA
JUDGE: George Germaine
DUTCH: 23
BOB: Black SB Non-Member
BOS: Blue JD Non-Member
Black: 3 SB Non-Member
Blue: 6 JB Non-Member
Gray: 4 JD Non-Member
Choc: 1 SB Non-Member
Tort: 9 SB Non-Member

DATE: 5/19/01
SHOW: NE PA R&CBA
WHERE: Harford, PA
JUDGE: Bonnie Burdick
DUTCH: 10
BOB: Steel JD Dishaw, Larry
BOS: Tort SB Dishaw, Larry
Black: 6 SB Brey, Vanessa
Blue: 2 SD Brey, Jessica
Steel: 1 JD Dishaw, Larry
Tort: 1 SB Dishaw, Larry

*Nothing in life is so hard that you can't make
it easier by the way you take it.*

DATE: 5/20/01
SHOW: Crazy 8 R&CBA
WHERE: Canby, OR
JUDGE: Lawrence Weeks
DUTCH: 14
BOB: Black SD Koster, Scott
BOS: Choc JB Koster, Scott
Black: 8 SD Koster, Scott
Blue: 3
Choc: 3 JB Koster, Scott

DATE: 5/20/01
SHOW: Central MA RBN
WHERE: Spencer, MA
JUDGE: Sam Rizzo
DUTCH: 7
BOB: Blue SD Sartori, Sharon
BOS: Black SB Non-Member
Black: 4 SB Non-Member
Blue: 2 SD Sartori, Sharon
Tort: 1 SB Non-Member

DATE: 5/20/01
SHOW: SW Wisconsin RC
WHERE: Mineral Point, WI
JUDGE: Richard Steinberg
DUTCH: 38
BOB: Black JD Guetschow, Roger
BOS: Gray SB McAtee, Dennis
Black: 10 JD Guetschow, Roger
Blue: 5 JD Non-Member
Gray: 12 SB McAtee, Dennis
Choc: 4 JB Guetschow, Roger
Steel: 5 SB Guetschow, Roger
Tort: 2 SD Aisbet, Angela

DATE: 5/26/01
SHOW: Indianhead RBA-Show 4
WHERE: St Croix Falls, WI
JUDGE: Steve Zaruba
DUTCH: 22
BOB: Choc JD Worzella, Valerie
BOS: Black SB Worzella, Valerie
Black: 8 SD Mixdorf, Eric & Sharon
Blue: 8 SB Gates, Darrell & Karen
Choc: 5 JD Worzella, Valerie
Tort: 1 SB Mixdorf, Eric & Sharon

DATE: 5/26/01
SHOW: Greater Appalachian
WHERE: Shelby, NC
JUDGE: Stan Freed
DUTCH: 41
BOB: Gray SD Gilbert, Greg
BOS: Gray JB Mullinax, Fred & Kathy
Black: 13 JD Mullinax, Fred & Kathy
Blue: 7 SD Non-Member
Gray: 7 SD Gilbert, Greg
Choc: 10 JD Gilbert, Greg
Steel: 2 SD Mullinax, Fred & Kathy
Tort: 2 JD Gilbert, Greg

DATE: 5/26/01
SHOW: Indianhead RBA-Show 3
WHERE: St Croix Falls, WI
JUDGE: Ron Riddle
DUTCH: 26
BOB: Blue JD Worzella, Valerie
BOS: Black SB Gates, Darrell & Karen
Black: 10 SB Gates, Darrell & Karen
Blue: 10 JD Worzella, Valerie
Choc: 5 JD Worzella, Valerie
Tort: 1 SB Mixdorf, Eric & Sharon

DATE: 5/26/01
SHOW: Greater Appalachian
WHERE: Shelby, NC
JUDGE: Al Butler
DUTCH: 44
BOB: Gray JB Mullinax, Fred & Kathy
BOS: Black JD Mullinax, Fred & Kathy
Black: 14 JD Mullinax, Fred & Kathy
Blue: 8 JB Mullinax, Fred & Kathy
Gray: 8 JB Mullinax, Fred & Kathy
Choc: 10 JD Gilbert, Greg
Steel: 2 SD Mullinax, Fred & Kathy
Tort: 2 JD Gilbert, Greg

DATE: 5/26/01
SHOW: Frostbite Falls RC
WHERE: Hutchinson, MN
JUDGE: Richard Steinberg
DUTCH: 14
BOB: Black SB Non-Member
BOS: Blue JD Non-Member
Black: 4 SB Non-Member
Blue: 3 JB Non-Member
Choc: 7 JB Ihrke, Troy

DATE: 5/26/01
SHOW: Frostbite Falls RC
WHERE: Hutchinson, MN
JUDGE: Harry Boots IV
DUTCH: 24
BOB: Tort SB Stelzer, Monique & Rita
BOS: Blue SD Stelzer, Monique & Rita
Black: 5 SD Stelzer, Monique & Rita
Blue: 6 SD Stelzer, Monique & Rita
Choc: 9 SD Stelzer, Monique & Rita
Tort: 4 SB Stelzer, Monique & Rita

DATE: 5/26/01
SHOW: Indianhead RBA-Show 1
WHERE: St Croix Falls, WI
JUDGE: Eunifa Boatman
DUTCH: 26
BOB: Blue SD Worzella, Valerie
BOS: Black SB Worzella, Valerie
Black: 10 JD Worzella, Valerie
Blue: 10 SD Worzella, Valerie
Choc: 5 JD Worzella, Valerie
Tort: 1 SB Mixdorf, Eric & Sharon

DATE: 5/26/01
SHOW: Huntington Co ERP-Show A
WHERE: Huntington, IN
JUDGE: Gary Grimm
DUTCH: 34
BOB: Black SD Worden, Robert
BOS: Black JB Worden, Robert
Black: 10 SD Worden, Robert
Blue: 7 JB Hulva, Danny & Gail
Gray: 9 SD Worden, Robert
Choc: 1 SB Jock, Susan & Carolyn
Steel: 3 SD Snodgrass/Thompson,
Tort: 4 SB Non-Member

DATE: 5/26/01
SHOW: NW Dutch RC
WHERE: Bothell, WA
JUDGE: Donna Brak
DUTCH: 84
BOB: Blue SD Nelsen, Pete & Debra
BOS: Black SB Gregg, Lloyd
Black: 27 SB Gregg, Lloyd
Blue: 28 SD Nelsen, Pete & Debra
Gray: 13 JB Nelsen, Pete & Debra
Choc: 8 SB Nelsen, Pete & Debra
Steel: 3 SD Nelsen, Pete & Debra
Tort: 5 SB Gregg, Lloyd

DATE: 5/26/01
SHOW: Huntington Co ERP-Show D
WHERE: Huntington, IN
JUDGE: Cathy Backus
DUTCH: 40
BOB: Gray SD Worden, Robert
BOS: Choc SB Jock, Susan &
Black: 10 SD Worden, Robert
Blue: 8 SD Jock, Susan & Carolyn
Gray: 11 SD Worden, Robert
Choc: 2 SB Jock, Susan & Carolyn
Steel: 3 JD Hulva, Danny & Gail
Tort: 6 JD Hulva, Danny & Gail

DATE: 5/26/01
SHOW: Huntington Co ERP-Show C
WHERE: Huntington, IN
JUDGE: Bill Patrick
DUTCH: 40
BOB: Gray SD Worden, Robert
BOS: Black JB Worden, Robert
Black: 10 JB Worden, Robert
Blue: 8 JD Snodgrass/Thompson,
Gray: 11 SD Worden, Robert
Choc: 2 JD Lorenz, Christine
Steel: 3 SD Snodgrass/Thompson,
Tort: 6 JD Lorenz, Christine

DATE: 5/26/01
SHOW: Huntington Co ERP-Show B
WHERE: Huntington, IN
JUDGE: Brian Hartzell
DUTCH: 35
BOB: Black SD Worden, Robert
BOS: Blue SB Jock, Susan & Carolyn
Black: 10 SD Worden, Robert
Blue: 8 SB Jock, Susan & Carolyn
Gray: 9 SD Worden, Robert
Choc: 1 SB Jock, Susan & Carolyn
Steel: 3 JD Hulva, Danny & Gail
Tort: 4 SB Non-Member

DATE: 5/26/01
SHOW: Indianhead RBA-Show 2
WHERE: St Croix Falls, WI
JUDGE: Ken McCracken
DUTCH: 26
BOB: Blue SD Worzella, Valerie
BOS: Black SB Worzella, Valerie
Black: 10 SD Worzella, Valerie
Blue: 10 SD Worzella, Valerie
Choc: 5 JD Worzella, Valerie
Tort: 1 SB Mixdorf, Eric & Sharon

DATE: 5/26/01
SHOW: West Central RBA
WHERE: Springhill, FL
JUDGE: TL Andrews
DUTCH: 18
BOB: Steel JD Non-Member
BOS: Black SB Non-Member
Black: 5 SD Stevens, Rennie
Gray: 5 SD Non-Member
Choc: 5 JD Stevens, Rennie
Steel: 1 JD Non-Member
Tort: 2 JB Stevens, Rennie

DATE: 5/27/01
SHOW: NE Tower on the Plains RBA
WHERE: Lincoln, NE
JUDGE: Gary Michaud
DUTCH: 24
BOB: Blue SD Clark, Gary
BOS: Gray SB Non-Member
Black: 6 JD Non-Member
Blue: 12 SD Clark, Gary
Gray: 6 JD Eggert, Dawn

DATE: 5/27/01
SHOW: We Be RC
WHERE: Hutchinson, MN
JUDGE: Harry Boots III
DUTCH: 30
BOB: Black JB Daluge, Jim
BOS: Choc SD Stelzer, Monique &
Black: 7 JB Daluge, Jim
Blue: 6 JD Daluge, Jim
Gray: 2 SB Daluge, Jim
Choc: 8 JB Ihrke, Troy
Steel: 1 JD Daluge, Jim
Tort: 6 SB Stelzer, Monique & Rita

DATE: 5/27/01
SHOW: We Be RC
WHERE: Hutchinson, MN
JUDGE: Patsy Butcher
DUTCH: 32
BOB: Tort SB Stelzer, Monique & Rita
BOS: Choc SD Stelzer, Monique &
Black: 8 JB Bengtson, L,D,E&M
Blue: 7 JB Non-Member
Gray: 2 SB Daluge, Jim
Choc: 8 SD Stelzer, Monique & Rita
Steel: 1 JD Daluge, Jim
Tort: 6 SB Stelzer, Monique & Rita

DATE: 6/2/01
SHOW: Indian Hills RB
WHERE: Oskaloosa, IA
JUDGE: Brent Rice
DUTCH: 23
BOB: Black JD Mixdorf, Eric & Sharon
BOS: Choc SB Jock, Susan &
Black: 3 JD Mixdorf, Eric & Sharon
Blue: 2 SD Mixdorf, Eric & Sharon
Gray: 13 JD McAtee, Dennis
Choc: 1 SB Jock, Susan & Carolyn
Steel: 4 JB McAtee, Dennis

DATE: 6/2/01
SHOW: Brookings RC
WHERE: Brookings, SD
JUDGE: Karen Heinz
DUTCH: 31
BOB: Tort JB Rydell, James
BOS: Tort JD Rydell, James
Black: 8 SB Rydell, James
Blue: 2 SB Rydell, James
Gray: 2
Tort: 19 JB Rydell, James

DATE: 6/2/01
SHOW: Oregon League of R&CB
WHERE: Albany, OR
JUDGE: Tex Thomas
DUTCH: 50
BOB: Black SB Nelsen, Pete & Debra
BOS: Black JD Non-Member
Black: 17 SB Nelsen, Pete & Debra
Blue: 19 SD Nelsen, Pete & Debra
Gray: 6 JB Nelsen, Pete & Debra
Choc: 8 SB Nelsen, Pete & Debra

DATE: 6/2/01
SHOW: Mohawk Valley R&CBA
WHERE: Morrisville, NY
JUDGE: Cheryl Eng Link
DUTCH: 34
BOB: Steel JD Dishaw, Larry
BOS: Black SB Hanlon, Robert
Black: 10 SB Hanlon, Robert
Blue: 2 JB Hanlon, Robert
Gray: 7 JB Non-Member
Choc: 5 SB Hanlon, Robert
Steel: 4 JD Dishaw, Larry
Tort: 6 SD Davies, Jeff

DATE: 6/2/01
SHOW: North Cent. Alabama
WHERE: Elkmont, AL
JUDGE: Susan Reid
DUTCH: 30
BOB: Gray JD Non-Member
BOS: Black SB Non-Member
Black: 12 SB Non-Member
Blue: 3 SB Drake, Silas & Marge
Gray: 5 JD Non-Member
Choc: 2 SD Drake, Silas & Marge
Steel: 7 JB Gilpin, Diana
Tort: 1 JB Non-Member

DATE: 6/2/01
SHOW: North Cent. Alabama
WHERE: Elkmont, AL
JUDGE: Clayton Denham
DUTCH: 28
BOB: Black SB Non-Member
BOS: Black SD Gilpin, Diana
Black: 10 SB Non-Member
Blue: 3 SB Drake, Silas & Marge
Gray: 4 JB Non-Member
Choc: 3 SD Drake, Silas & Marge
Steel: 7 JD Gilpin, Diana
Tort: 1 JB Non-Member

DATE: 6/2/01
SHOW: Grimes Co Fair
WHERE: Navasota, TX
JUDGE: Carol Hooks
DUTCH: 25
BOB: Gray JB Barfield, Rhonda
BOS: Steel SD Barfield, Rhonda
Black: 11 JB Barfield, Rhonda
Blue: 6 SD Non-Member
Gray: 6 JB Barfield, Rhonda
Choc: 1 JB Barfield, Rhonda
Steel: 1 SD Barfield, Rhonda

DATE: 6/2/01
SHOW: Oregon League of R&CB
WHERE: Albany, OR
JUDGE: Kevin Rudolph
DUTCH: 60
BOB: Black JD Nelsen, Pete & Debra
BOS: Black JB Nelsen, Pete & Debra
Black: 18 JD Nelsen, Pete & Debra
Blue: 21 JD Nelsen, Pete & Debra
Gray: 9 JB Nelsen, Pete & Debra
Choc: 10 JB Nelsen, Pete & Debra
Tort: 2 SB Non-Member

DATE: 6/2/01
SHOW: Ohio State Dutch RC
WHERE: Wellington, OH
JUDGE: Richard Gehr
DUTCH: 157
BOB: Steel JD Hooper, Kevin
BOS: Tort SB Hooper, Kevin
Black: 41 JD Hessick, Robert
Blue: 32 JD Hessick, Robert
Gray: 22 JB Hooper, Kevin
Choc: 22 JB Thompson, Shelly
Steel: 13 JD Hooper, Kevin
Tort: 27 SB Hooper, Kevin

DATE: 6/2/01
SHOW: Eastern Idaho RB-Show A
WHERE: Pocatello, ID
JUDGE: James Lemon
DUTCH: 8
BOB: Black JD Leonard, Karen
BOS: Black JB Leonard, Karen
Black: 5 JD Leonard, Karen
Choc: 2 JB Non-Member
Tort: 1 JD Non-Member

DATE: 6/2/01
SHOW: Eastern Idaho RB-Show B
WHERE: Pocatello, ID
JUDGE: Randy Shumaker
DUTCH: 10
BOB: Black JD Leonard, Karen
BOS: Black JB Leonard, Karen
Black: 6 JD Leonard, Karen
Choc: 4 SB Non-Member

DATE: 6/2/01
SHOW: Kansas Dutch RC
WHERE: Gardner, KS
JUDGE: Dr. Chris Hayhow
DUTCH: 53
BOB: Black JD Bergene, Bob
BOS: Choc JB Non-Member
Black: 13 JD Bergene, Bob
Blue: 13 SD Lehmann, Rick
Gray: 8 SD Colborn, Jack & Charlott
Choc: 5 JB Non-Member
Steel: 6 JB Non-Member
Tort: 8 JD Non-Member

*Buy from the best -- Support the
Dutch Reporter advertisers!!*

DATE: 6/2/01
SHOW: Lorain Co R&CB
WHERE: Wellington, OH
JUDGE: Bob Shaffoe
DUTCH: 138
BOB: Blue JB Weber, Keith
BOS: Blue JD Hooper, Kevin
Black: 37 JB Nixon, Larry
Blue: 28 JB Weber, Keith
Gray: 19 SB Hooper, Kevin
Choc: 22 JD Thompson, Shelly
Steel: 12 JD Hooper, Kevin
Tort: 20 SB Hooper, Kevin

DATE: 6/3/01
SHOW: Iroquois RB
WHERE: Crescent City, IL
JUDGE: Heather Vezino
DUTCH: 4
BOB: Black JB Non-Member
BOS: Black JD Non-Member
Black: 2 JB Non-Member
Blue: 1 JD Non-Member
Choc: 1 JD Non-Member

DATE: 6/3/01
SHOW: Tri-Co RC of PA
WHERE: State College, PA
JUDGE: Bonnie Burdick
DUTCH: 60
BOB: Black JB Russ, Renee
BOS: Gray JD Imes, John
Black: 21 JB Russ, Renee
Blue: 8 JB Russ, Ruth
Gray: 18 JB Imes, John
Choc: 9 JB Russ, Renee
Steel: 1 SB Imes, John
Tort: 3 SB Imes, John

DATE: 6/3/01
SHOW: Connecticut RBA
WHERE: North Haven, CT
JUDGE: Mike Avesing
DUTCH: 24
BOB: Blue JB Dahl, Valerie
BOS: Black SD Non-Member
Black: 9 SD Non-Member
Blue: 7 JB Dahl, Valerie
Gray: 1 SD Dahl, Valerie
Choc: 3 JD Dahl, Valerie
Steel: 3 SB Dahl, Valerie
Tort: 1 JB Dahl, Valerie

DATE: 6/3/01
SHOW: Oregon League of R&CB
WHERE: Albany, OR
JUDGE: Joey Shults
DUTCH: 10
BOB: Black SB Romine, Tricia
BOS: Blue SD Kreger, Tammy
Black: 6 SB Romine, Tricia
Blue: 2 SD Kreger, Tammy
Tort: 2 SD Non-Member

DATE: 6/3/01
SHOW: Central PA RBA
WHERE: State College, PA
JUDGE: Sam Rizzo
DUTCH: 59
BOB: Black SB Imes, John
BOS: Blue JD Non-Member
Black: 20 SB Imes, John
Blue: 7 JD Non-Member
Gray: 18 SB Russ, Renee
Choc: 10 SB Russ, Renee
Steel: 1 SB Imes, John
Tort: 3 SB Imes, John

DATE: 6/9/01
SHOW: Sunflower RBA
WHERE: Wichita, KS
JUDGE: Jeff Albright
DUTCH: 39
BOB: Black JB Willis, Pat
BOS: Black JD Cole, Marvin &
Black: 13 JB Willis, Pat
Blue: 8 SD Clark, Gary
Gray: 10 JB Clark, Gary
Choc: 3 JB Non-Member
Steel: 2 JB Non-Member
Tort: 3 SB Barnes, Briony

DATE: 6/9/01
SHOW: Rabbit Shows Unlimited
WHERE: Brush, CO
JUDGE: John Grimm
DUTCH: 11
BOB: Blue JD Farness, Reece
BOS: Black JB Farness, Reece
Black: 6 JB Farness, Reece
Blue: 3 JD Farness, Reece
Choc: 2 JD Non-Member

DATE: 6/9/01
SHOW: Broome Co RBA-Sply
WHERE: Ithaca, NY
JUDGE: Peg Hailey
DUTCH: 8
BOB: Tort SD Davies, Jeff
BOS: Black SB Non-Member
Black: 3 SB Non-Member
Blue: 1 SB Non-Member
Tort: 4 SD Davies, Jeff

DATE: 6/9/01
SHOW: Broome Co RBA
WHERE: Ithaca, NY
JUDGE: Cheryl Eng Link
DUTCH: 17
BOB: Gray SD Dishaw, Larry
BOS: Black SB Non-Member
Black: 6 JD Brokaw, Harry
Blue: 2 SD Dishaw, Larry
Gray: 2 SD Dishaw, Larry
Steel: 1 JD Dishaw, Larry
Tort: 6 SD Davies, Jeff

DATE: 6/9/01
SHOW: York Co RBA
WHERE: Acton, ME
JUDGE: Arthur Burke
DUTCH: 2
BOB: Blue SB Non-Member
BOS:
Blue: 1 SB Non-Member
Gray: 1 SB Non-Member

DATE: 6/9/01
SHOW: MN River Valley RC
WHERE: Mankato, MN
JUDGE: Steve Zaruba
DUTCH: 18

BOB: Black SB Becker, Ross
BOS: Blue JD Becker, Ross
Black: 11 SB Becker, Ross
Blue: 3 JB Non-Member
Choc: 3 JD Hoagland, Betty
Tort: 1 JD Becker, Ross

DATE: 6/9/01
SHOW: Central Florida RB
WHERE: Orlando, FL
JUDGE: Bill Whaley
DUTCH: 26
BOB: Tort SD Grabenbauer, Dale

BOS: Black SB Non-Member
Black: 12 SD Styles, Gene
Blue: 1 JD Non-Member
Choc: 9 JD Non-Member
Tort: 4 SD Grabenbauer, Dale

DATE: 6/9/01
SHOW: Rabbit Shows Unlimited
WHERE: Brush, CO
JUDGE: Roger Krause
DUTCH: 26
BOB: Blue JD Farness, Reece
BOS: Black SB Farness, Reece
Black: 16 SB Farness, Reece
Blue: 6 JD Farness, Reece
Gray: 1 SB Farness, Reece
Choc: 2 JD Non-Member
Steel: 1 SD Farness, Reece

DATE: 6/9/01
SHOW: Lehigh Valley R&CBA
WHERE: Leesport, PA
JUDGE: Kimberly Berry
DUTCH: 22
BOB: Tort SB Non-Member
BOS: Black JD MoneyMaker, Liz
Black: 9 JD MoneyMaker, Liz
Blue: 5 JB Dahl, Valerie
Gray: 1 SD Dahl, Valerie
Choc: 2 JD Dahl, Valerie
Steel: 1 SB Dahl, Valerie
Tort: 4 SB Non-Member

DATE: 6/9/01
SHOW: Washington State R&CS
WHERE: Monroe, WA
JUDGE: Cindy Wickizer
DUTCH: 94
BOB: Blue SD Nelsen, Pete & Debra
BOS: Black SB Non-Member
Black: 36 SB Non-Member
Blue: 29 SD Nelsen, Pete & Debra
Gray: 19 SD Nelsen, Pete & Debra
Choc: 7 JD Nelsen, Pete & Debra
Tort: 3 JD Gregg, Lloyd

DATE: 6/9/01
SHOW: Central Florida RBA
WHERE: Orlando, FL
JUDGE: Joel Marshall
DUTCH: 46
BOB: Tort SD Grabenbauer, Dale
BOS: Black JB Capshaw, Deke
Black: 11 SD Stevens, Rennie
Blue: 6 JD Non-Member
Gray: 6 JD Non-Member
Choc: 12 JD Non-Member
Steel: 3 SD Non-Member
Tort: 8 SD Grabenbauer, Dale

DATE: 6/9/01
SHOW: Fox Valley RC
WHERE: Weyauwega, WI
JUDGE: Ted DeLoyola
DUTCH: 48
BOB: Blue SD Strandwitz, Sue
BOS: Gray SB Wiltman, Warren
Black: 21 SB Wiltman, Warren
Blue: 13 SD Strandwitz, Sue
Gray: 3 SB Wiltman, Warren
Choc: 9 SD Worzella, Valerie
Tort: 2 JB Wiltman, Warren

DATE: 6/9/01
SHOW: Keep It Hopping RC-Show A
WHERE: Pomona, CA
JUDGE: Jennifer Milburn
DUTCH: 40
BOB: Black JD Non-Member
BOS: Blue JB Baker, Jim
Black: 15 JD Non-Member
Blue: 11 JB Baker, Jim
Gray: 2 JD Non-Member
Choc: 7 JB Baker, Jim
Steel: 1 JB Brown, Kathy
Tort: 4 SD Baker, Jim

DATE: 6/9/01
SHOW: Ozark Hare Raisers
WHERE: Bentonville, AR
JUDGE: Tex Thomas
DUTCH: 5
BOB: Choc SD Juzeler, Phillip
BOS:
Choc: 1 SD Juzeler, Phillip
Tort: 4

DATE: 6/9/01
SHOW: Washington State R&CS
WHERE: Monroe, WA
JUDGE: Erik Bengtson
DUTCH: 133
BOB: Blue SD Nelsen, Pete & Debra
BOS: Blue JB Nelsen, Pete & Debra
Black: 41 JD Nelsen, Pete & Debra
Blue: 41 SD Nelsen, Pete & Debra
Gray: 23 JB Nelsen, Pete & Debra
Choc: 10 JD Nelsen, Pete & Debra
Steel: 7 JB Wolfe, Melissa
Tort: 11 SD Wolfe, Melissa

DATE: 6/9/01
SHOW: Fair City RC
WHERE: Aberdeen, SD
JUDGE: Harry Boots IV
DUTCH: 13
BOB: Black SD Non-Member
BOS: Tort SB Non-Member
Black: 4 SD Non-Member
Gray: 1 JD Non-Member
Tort: 8 SB Non-Member

DATE: 6/9/01
SHOW: Lehigh Valley R&CBA
WHERE: Leesport, PA
JUDGE: Sam Rizzo
DUTCH: 25
BOB: Blue JB Dahl, Valerie
BOS: Gray SD Graybeal, Zachary &
Black: 9 JD Moneymaker, Liz
Blue: 5 JB Dahl, Valerie
Gray: 2 SD Graybeal, Zachary &
Choc: 3 JD Dahl, Valerie
Steel: 2 JD Graybeal, Zachary &
Tort: 4 JB Dahl, Valerie

DATE: 6/9/01
SHOW: Keep It Hopping RC-Show B
WHERE: Pomona, CA
JUDGE: Ray Brewer
DUTCH: 39
BOB: Black SD Simpson, Lori
BOS: Black SB Baker, Jim
Black: 14 SD Simpson, Lori
Blue: 11 JB Brunk, Robin
Gray: 2 JB Brown, Kathy
Choc: 7 JD Brunk, Robin
Steel: 1 JB Brown, Kathy
Tort: 4 SD Baker, Jim

DATE: 6/10/01
SHOW: Keep It Hopping RC-Show A
WHERE: Pomona, CA
JUDGE: Dick Swanson
DUTCH: 50
BOB: Black SD Brunk, Robin
BOS: Blue JB Baker, Jim
Black: 12 SD Brunk, Robin
Blue: 15 SD Eubank, John
Gray: 13 SD Non-Member
Choc: 4 SB Non-Member
Tort: 6 JD Maher, Marie

DATE: 6/10/01
SHOW: Iowa State Dutch RC
WHERE: Cherokee, IA
JUDGE: Karen Heinz
DUTCH: 20
BOB: Blue JD Non-Member
BOS: Tort SB Mixdorf, Eric & Sharon
Black: 6 SB Mixdorf, Eric & Sharon
Blue: 6 JD Non-Member
Gray: 4 SD McCune, B, K & J
Choc: 2 JD Mixdorf, Eric & Sharon
Steel: 1 SD McCune, B, K & J
Tort: 1 SB Mixdorf, Eric & Sharon

DATE: 6/10/01
SHOW: Keep It Hopping RC-Show B
WHERE: Pomona, CA
JUDGE: Robert Frizzell
DUTCH: 50
BOB: Tort SD Baker, Jim
BOS: Blue JB Baker, Jim
Black: 12 JD Giron-Lee, Jill
Blue: 15 JB Baker, Jim
Gray: 13 SB Non-Member
Choc: 4 SB Non-Member
Tort: 6 SD Baker, Jim

DATE: 6/10/01
SHOW: Fox Valley RC
WHERE: Weyauwega, WI
JUDGE: Conall Addison
DUTCH: 56
BOB: Blue SD Strandwitz, Sue
BOS: Black SB Wiltman, Warren
Black: 22 SB Wiltman, Warren
Blue: 14 SD Strandwitz, Sue
Gray: 3 SD Guetschow, Roger
Choc: 10 SB Wiltman, Warren
Steel: 2 SB Guetschow, Roger
Tort: 5 SD Aisbet, Angela

DATE: 6/10/01
SHOW: Little Sioux RC
WHERE: Cherokee, IA
JUDGE: Don Jackson
DUTCH: 20
BOB: Black JD Mixdorf, Eric & Sharon
BOS: Black JB Mixdorf, Eric & Sharon
Black: 6 JD Mixdorf, Eric & Sharon
Blue: 6 JD Non-Member
Gray: 4 SD McCune, B, K & J
Choc: 2 JD Mixdorf, Eric & Sharon
Steel: 1 SD McCune, B, K & J
Tort: 1 SB Mixdorf, Eric & Sharon

DATE: 6/10/01
SHOW: Washington State R&CS
WHERE: Monroe, WA
JUDGE: Brent Rice
DUTCH: 106
BOB: Blue SD Nelsen, Pete & Debra
BOS: Gray JB Non-Member
Black: 36 JD Non-Member
Blue: 28 SD Nelsen, Pete & Debra
Gray: 19 SD Nelsen, Pete & Debra
Choc: 10 JD Nelsen, Pete & Debra
Steel: 7 JB Non-Member
Tort: 6 SD Wolfe, Melissa

DATE: 6/16/01
SHOW: Endless Mountain RS
WHERE: Meshoppen, PA
JUDGE: Peg Hailey
DUTCH: 12
BOB: Tort SB Smith, Ethan
BOS: Choc SD Non-Member
Black: 3 SD Brokaw, Harry
Blue: 1 SD Non-Member
Choc: 2 SB Non-Member
Tort: 6 SB Smith, Ethan

DATE: 6/16/01
SHOW: RP of Alabama-Show #1
WHERE: Florence, AL
JUDGE: Brad Kingsbury
DUTCH: 27
BOB: Gray SB Non-Member
BOS: Choc SD Drake, Silas & Marge
Black: 1 SB Drake, Silas & Marge
Blue: 3 SB Non-Member
Gray: 7 SB Non-Member
Choc: 1 SD Drake, Silas & Marge
Steel: 7 SB Non-Member
Tort: 8 JD Non-Member

DATE: 6/16/01
SHOW: NorthEast RFA
WHERE: Westfield, MA
JUDGE: Lindsay Benoit
DUTCH: 22
BOB: Choc SD Non-Member
BOS: Tort SB Non-Member
Black: 4 SB Dahl, Valerie
Blue: 7 SD Sartori, Sharon
Gray: 4 SD Dahl, Valerie
Choc: 3 SD Non-Member
Steel: 2 SD Dahl, Valerie
Tort: 2 SB Non-Member

DID YOU KNOW?

If your membership is expired more than **60 days**, you will loose **ALL** your sweepstakes points!!!!!!

Check your label and renew promptly.

DATE: 6/16/01
SHOW: Lakeshore RBA
WHERE: Lowell, MI
JUDGE: Heather Vezino
DUTCH: 14
BOB: Choc SD Carpenter, Henry
BOS: Choc JB Non-Member
Black: 5 JB Carpenter, Henry
Gray: 1 JB Non-Member
Choc: 8 SD Carpenter, Henry

DATE: 6/16/01
SHOW: California Dutch RC-Show B
WHERE: Fresno, CA
JUDGE: Scott Williamson
DUTCH: 108
BOB: Blue SD Schettler, Jim & Fran
BOS: Tort JB Schettler, Jim & Fran
Black: 28 JD Giron-Lee, Jill
Blue: 29 SD Schettler, Jim & Fran
Gray: 9 JD Lowey, Chris & Denise
Choc: 14 JD Schettler, Jim & Fran
Steel: 6 SD Lowey, Chris & Denise
Tort: 22 JB Schettler, Jim & Fran

DATE: 6/16/01
SHOW: Truckee Meadows RC-Show
WHERE: Sparks, NV
JUDGE: Cathy Szychulda
DUTCH: 10
BOB: Steel JB Non-Member
BOS: Black JD Rogers, Desiree
Black: 4 SB Rogers, Desiree
Blue: 2 JB Non-Member
Gray: 1 SB Rogers, Desiree
Choc: 2 SB Non-Member
Steel: 1 JB Non-Member

DATE: 6/16/01
SHOW: California Dutch RC-Show A
WHERE: Fresno, CA
JUDGE: Joe Lugo
DUTCH: 128
BOB: Black SB Williamson, Beau
BOS: Blue SD Schettler, Jim & Fran
Black: 48 SB Williamson, Beau
Blue: 28 SD Schettler, Jim & Fran
Gray: 8 JD Lowey, Chris & Denise
Choc: 17 SB Lowey, Chris & Denise
Steel: 5 SD Lowey, Chris & Denise
Tort: 22 SD Baker, Jim

DATE: 6/16/01
SHOW: Portage Co R&CBA
WHERE: Randolph, OH
JUDGE: Cathy Backus
DUTCH: 30
BOB: Gray SB Imes, John
BOS: Gray JD Rogers, Greg
Black: 6 JD Non-Member
Gray: 16 SB Imes, John
Steel: 1 SB Imes, John
Tort: 7 SD Imes, John

DATE: 6/16/01
SHOW: RP of Alabama-Show #2
WHERE: Florence, AL
JUDGE: Bobby Walker
DUTCH: 28
BOB: Gray SB Non-Member
BOS: Choc SD Drake, Silas & Marge
Black: 3 SB Drake, Silas & Marge
Blue: 3 SB Drake, Silas & Marge
Gray: 7 SB Non-Member
Choc: 1 SD Drake, Silas & Marge
Steel: 7 SB Non-Member
Tort: 7 JB Non-Member

DATE: 6/16/01
SHOW: Truckee Meadows RC-Show
WHERE: Sparks, NV
JUDGE: Chris, Zemny
DUTCH: 10
BOB: Black JD Rogers, Desiree
BOS: Blue JB Non-Member
Black: 4 JD Rogers, Desiree
Blue: 2 JB Non-Member
Gray: 1 SB Rogers, Desiree
Choc: 2 SB Non-Member
Steel: 1 JB Non-Member

DATE: 6/16/01
SHOW: NorthEast RFA
WHERE: Westfield, MA
JUDGE: Freda Kraus
DUTCH: 22
BOB: Choc SD Non-Member
BOS: Blue JB Dahl, Valerie
Black: 4 SD Dahl, Valerie
Blue: 7 SD Sartori, Sharon
Gray: 4 SD Dahl, Valerie
Choc: 3 SD Non-Member
Steel: 2 SD Dahl, Valerie
Tort: 2 SB Non-Member

DATE: 6/17/01
SHOW: Taugannock Area RBA
WHERE: Cortland, NY
JUDGE: George Long
DUTCH: 28
BOB: Steel JD Dishaw, Larry
BOS: Gray SB Dishaw, Larry
Black: 7 SD Non-Member
Blue: 3 SB Dishaw, Larry
Gray: 6 JD Dishaw, Larry
Choc: 1 JD Non-Member
Steel: 4 JD Dishaw, Larry
Tort: 7 SD Non-Member

DATE: 6/17/01
SHOW: Mad River Valley R&CBA
WHERE: Urbana, OH
JUDGE: Kevin Hooper
DUTCH: 6
BOB: Black JD Oelker, Beth
BOS: Tort SB Oelker, Beth
Black: 4 JD Oelker, Beth
Tort: 2 SB Oelker, Beth

DATE: 6/23/01
SHOW: Missouri State RP
WHERE: Sedalia, MO
JUDGE: Dr. Chris Hayhow
DUTCH: 60
BOB: Black JD Bergene, Bob
BOS: Black SB Gilmore, Jack
Black: 22 JD Bergene, Bob
Blue: 20 SB Gilmore, Jack
Gray: 8 JB Non-Member
Choc: 2 JB Bergene, Bob
Steel: 1 JB Bergene, Bob
Tort: 7 SB Juzeler, Brandy

DATE: 6/23/01
SHOW: Pike-Gibson RBA
WHERE: Haubstadt, IN
JUDGE: Brad Kingsbury
DUTCH: 14
BOB: Gray JD Non-Member
BOS: Blue SB Drake, Silas & Marge
Black: 2 SB Drake, Silas & Marge
Blue: 1 SB Drake, Silas & Marge
Gray: 9 JD Non-Member
Choc: 1 SD Drake, Silas & Marge
Steel: 1 SD Drake, Silas & Marge

DATE: 6/23/01
SHOW: Washington State RBA
WHERE: Ellensburg, WA
JUDGE: Steve Zaruba
DUTCH: 126
BOB: Blue SD Nelsen, Pete & Debra
BOS: Black JB Nelsen, Pete & Debra
Black: 35 JB Nelsen, Pete & Debra
Blue: 34 SD Nelsen, Pete & Debra
Gray: 30 SB Nelsen, Pete & Debra
Choc: 6 JB Nelsen, Pete & Debra
Steel: 9 JB Non-Member
Tort: 12 SB Non-Member

DATE: 6/23/01
SHOW: Ann Arbor RBA
WHERE: Ann Arbor, MI
JUDGE: Carla Wilson
DUTCH: 51
BOB: Black JB Smith, Michael
BOS: Choc SD Non-Member
Black: 18 JB Smith, Michael
Blue: 5 SB Non-Member
Gray: 11 SB Smith, Michael
Choc: 15 SD Non-Member
Tort: 2 JB Micallef, Anthony

DATE: 6/23/01
SHOW: Alameda Co Fair
WHERE: Alameda, CA
JUDGE: Doug Tschantz
DUTCH: 25
BOB: Choc JD Schettler, Jim & Fran
BOS: Black JB Schettler, Jim & Fran
Black: 3 JB Schettler, Jim & Fran
Blue: 8 SB Schettler, Jim & Fran
Choc: 5 JD Schettler, Jim & Fran
Tort: 9 SD Schettler, Jim & Fran

DATE: 6/24/01
SHOW: Henry Co Fair
WHERE: Cambridge, IL
JUDGE: Richard Gehr
DUTCH: 57
BOB: Gray SB McAtee, Dennis
BOS: Tort JD Non-Member
Black: 11 SD Non-Member
Blue: 10 JB Non-Member
Gray: 15 SB McAtee, Dennis
Choc: 3 JB Non-Member
Steel: 3 JD Non-Member
Tort: 15 JD Non-Member

DATE: 6/24/01
SHOW: Washington State RBA
WHERE: Ellensburg, WA
JUDGE: Glen Carr
DUTCH: 74
BOB: Gray SD Nelsen, Pete & Debra
BOS: Black SB Nelsen, Pete & Debra
Black: 14 SB Nelsen, Pete & Debra
Blue: 25 SD Nelsen, Pete & Debra
Gray: 23 SD Nelsen, Pete & Debra
Choc: 5 JD Nelsen, Pete & Debra
Steel: 1 JB Lorea, Pam
Tort: 6 SB Rose, Kerry

DATE: 6/30/01
SHOW: Stephens Co RBA-Show A
WHERE: Duncan, OK
JUDGE: Robert Caldwell
DUTCH: 24
BOB: Black JD Non-Member
BOS: Black SB Bessent, Caity
Black: 9 JD Non-Member
Blue: 3 JD O Haver, W.H.
Gray: 3 JD Non-Member
Choc: 1 SD O Haver, W.H.
Steel: 2 SB O Haver, W.H.
Tort: 6 SB O Haver, W.H.

DATE: 6/30/01
SHOW: Stephens Co RBA-Show B
WHERE: Duncan, OK
JUDGE: Briony Barnes
DUTCH: 19
BOB: Gray JD Non-Member
BOS: Steel SB O Haver, W.H.
Black: 4 JD Bessent, Caity
Blue: 3 JD O Haver, W.H.
Gray: 3 JD Non-Member
Choc: 1 SD O Haver, W.H.
Steel: 2 SB O Haver, W.H.
Tort: 6 SB O Haver, W.H.

DATE: 6/30/01
SHOW: Tri Parish DC
WHERE: Choudrant, LA
JUDGE: Bill Fulkles
DUTCH: 39
BOB: Steel JD Babin, Beth
BOS: Choc JB Non-Member
Black: 17 JB Babin, Beth
Blue: 5 JD Non-Member
Gray: 2 JB Babin, Beth
Choc: 4 JB Non-Member
Steel: 6 JD Babin, Beth
Tort: 5 SD Non-Member

DATE: 6/30/01
SHOW: Tri Parish DC
WHERE: Choudrant, LA
JUDGE: J.L. Dino
DUTCH: 40
BOB: Gray JD Babin, Beth
BOS: Choc JB Non-Member
Black: 17 JD Palmer, Nancy
Blue: 5 SD Babin, Beth
Gray: 2 JD Babin, Beth
Choc: 5 JB Non-Member
Steel: 6 JD Palmer, Nancy
Tort: 5 JD Palmer, Nancy

DATE: 6/30/01
SHOW: Del Mar Fair
WHERE: Del Mar, CA
JUDGE: Kimijo Mareska
DUTCH: 1
BOB: Black SD Non-Member
BOS:
Black: 1 SD Non-Member

DATE: 7/4/01
SHOW: Grundy Co Fair
WHERE: Morris, IL
JUDGE: Walt Grebner
DUTCH: 27
BOB: Gray SB Non-Member
BOS: Steel JD Non-Member
Black: 16 JB Lorenz, Christine
Blue: 4 SD Non-Member
Gray: 2 SB Non-Member
Steel: 2 JB Non-Member
Tort: 3 JD Non-Member

DATE: 7/7/01
SHOW: California Dutch RC-Show A
WHERE: Corralitos, CA
JUDGE: Allan Ormond
DUTCH: 81
BOB: Blue SD Williamson, Beau
BOS: Black JB Williamson, Beau
Black: 31 JD Giron-Lee, Jill
Blue: 16 SD Williamson, Beau
Gray: 2 JB Brunk, Robin
Choc: 9 JD Non-Member
Steel: 2 JB Schettler, Jim & Fran
Tort: 21 SD Maher, Marie

DATE: 7/7/01
SHOW: Clinton Co Ag Society
WHERE: Wilmington, OH
JUDGE: David Hauser
DUTCH: 33
BOB: Tort SB Bogan, Kevin & Vicki
BOS: Gray JD Bogan, Kevin & Vicki
Black: 11 SD Bogan, Kevin & Vicki
Blue: 10 SB Bogan, Kevin & Vicki
Gray: 1 JD Bogan, Kevin & Vicki
Tort: 11 SB Bogan, Kevin & Vicki

DATE: 7/7/01
SHOW: Carolina Outback RR
WHERE: Saluda, SC
JUDGE: Dick Swanson
DUTCH: 40
BOB: Choc SD Gilbert, Greg
BOS: Black SB Gilbert, Greg
Black: 14 SB Gilbert, Greg
Blue: 9 JB Gilbert, Greg
Gray: 8 SB Gilbert, Greg
Choc: 5 SD Gilbert, Greg
Steel: 2 JD Mullinax, Fred & Kathy
Tort: 2 JD Gilbert, Greg

DATE: 7/7/01
SHOW: Carolina Outback RR
WHERE: Saluda, SC
JUDGE: Kitty Lynch
DUTCH: 42
BOB: Black JB Non-Member
BOS: Black JD Mullinax, Fred & Kathy
Black: 14 JB Non-Member
Blue: 10 SB Gilbert, Greg
Gray: 9 JB Mullinax, Fred & Kathy
Choc: 5 SB Gilbert, Greg
Steel: 2 JD Brewer, Ray & Margie
Tort: 2 JD Brewer, Ray & Margie

DATE: 7/7/01
SHOW: SW MN RC
WHERE: Worthington, MN
JUDGE: Ross Becker
DUTCH: 29
BOB: Gray JD McCune, B, K & J
BOS: Steel JB McCune, B, K & J
Black: 10 SD Tewes, Alex
Blue: 6 JB McCune, B, K & J
Gray: 2 JD McCune, B, K & J
Choc: 5 SB Tewes, Stephanie
Steel: 4 JD McCune, B, K & J
Tort: 2 SD Tewes, Stephanie

DATE: 7/7/01
SHOW: SW MN RC
WHERE: Worthington, MN
JUDGE: Richard Steinberg
DUTCH: 30
BOB: Gray JD McCune, B, K & J
BOS: Blue JB Stelzer, Monique & Rita
Black: 10 SD Stelzer, Monique & Rita
Blue: 9 JB Stelzer, Monique & Rita
Gray: 2 JD McCune, B, K & J
Choc: 2 JD Non-Member
Steel: 5 JD McCune, B, K & J
Tort: 2 JD Stelzer, Monique & Rita

DATE: 7/7/01
SHOW: Great NW RS-Show A
WHERE: Monroe, WA
JUDGE: Don Matthews
DUTCH: 79
BOB: Blue SD Nelsen, Pete & Debra
BOS: Black JB Nelsen, Pete & Debra
Black: 19 JB Nelsen, Pete & Debra
Blue: 23 SD Nelsen, Pete & Debra
Gray: 22 SD Nelsen, Pete & Debra
Choc: 7 JD Nelsen, Pete & Debra
Steel: 6 SB Wolfe, Melissa
Tort: 2 JD Hansen, Stephanie

DATE: 7/7/01
SHOW: Great NW Rabbit Show-Show
WHERE: Monroe, WA
JUDGE: Debbie Kaiser
DUTCH: 88
BOB: Black JD Nelsen, Pete & Debra
BOS: Black JB Nelsen, Pete & Debra
Black: 19 JD Nelsen, Pete & Debra
Blue: 25 JD Johnston, Don & Carol
Gray: 24 JD Gregg, Lloyd
Choc: 6 JD Nelsen, Pete & Debra
Steel: 7 SD Wolfe, Melissa
Tort: 7 JB Non-Member

DATE: 7/7/01
SHOW: California Dutch RC-Show B
WHERE: Corralitos, CA
JUDGE: Chris Zemny
DUTCH: 82
BOB: Black SB Williamson, Beau
BOS: Black JD Giron-Lee, Jill
Black: 31 SB Williamson, Beau
Blue: 16 SD Williamson, Beau
Gray: 2 JB Baker, Jim
Choc: 10 JD Schettler, Jim & Fran
Steel: 2 JD Schettler, Jim & Fran
Tort: 21 JD Brunk, Robin

DATE: 7/7/01
SHOW: Randolph Co Fair
WHERE: Aparta, IL
JUDGE: Butch Hall
DUTCH: 16
BOB: Steel SD Non-Member
BOS: Gray JB Clark, Gary
Blue: 7 SD Clark, Gary
Gray: 2 JD Non-Member
Choc: 3 JB Non-Member
Steel: 1 SD Non-Member
Tort: 3 JD Clark, Gary

DATE: 7/8/01
SHOW: Ford Co Fair
WHERE: Melvin, IL
JUDGE: Richard Gehr
DUTCH: 17
BOB: Black JD Lorenz, Christine
BOS: Blue JB Non-Member
Black: 6 JD Lorenz, Christine
Blue: 4 JB Non-Member
Gray: 1 SB Lorenz, Christine
Tort: 6 JB Non-Member

DATE: 7/8/01
SHOW: California R&CS-Show A
WHERE: Watsonville, CA
JUDGE: Doug King
DUTCH: 95
BOB: Black SB Williamson, Beau
BOS: Blue SD Schettler, Jim & Fran
Black: 29 SB Williamson, Beau
Blue: 18 SD Schettler, Jim & Fran
Gray: 7 JD Lowey, Chris & Denise
Choc: 12 JD Non-Member
Steel: 4 JD Schettler, Jim & Fran
Tort: 25 JD Brunk, Robin

DATE: 7/8/01
SHOW: California R&CS-Show B
WHERE: Watsonville, CA
JUDGE: Roger Wood
DUTCH: 89
BOB: Black SB Williamson, Beau
BOS: Blue SD Schettler, Jim & Fran
Black: 29 SB Williamson, Beau
Blue: 17 SD Schettler, Jim & Fran
Gray: 6 JB Baker, Jim
Choc: 12 SB Williamson, Beau
Steel: 4 JD Schettler, Jim & Fran
Tort: 21 JD Schettler, Jim & Fran

DATE: 7/8/01
SHOW: Madison Co Fair
WHERE: London, OH
JUDGE: Brian Hartzell
DUTCH: 1
BOB: Steel SD Non-Member
BOS:
Steel: 1 SD Non-Member

DATE: 7/8/01
SHOW: Paulding RBA
WHERE: Paulding, OH
JUDGE: Howard Keller
DUTCH: 11
BOB: Black JB Miller, Alan
BOS: Gray JD Rogers, Greg
Black: 2 JB Miller, Alan
Blue: 2 SD Jock, Susan & Carolyn
Gray: 5 JD Rogers, Greg
Steel: 1 SD Miller, Alan
Tort: 1 SB Miller, Alan

DATE: 7/14/01
SHOW: Cal-Bra-Hill RC
WHERE: Marshall, MI
JUDGE: Doug Covert
DUTCH: 43
BOB: Black SD Smith, Michael
BOS: Black SB Feathers, Robert &
Black: 12 SD Smith, Michael
Blue: 6 JD Bell, Carlene
Gray: 7 SB Smith, Michael
Choc: 10 JB Bell, Carlene
Steel: 2 SD Smith, Michael
Tort: 6 SB Smith, Michael

DATE: 7/14/01
SHOW: Tri County RBA
WHERE: Salem, OR
JUDGE: George Germaine
DUTCH: 7
BOB: Black JB Silbemagel, Michelle
BOS: Black JD Non-Member
Black: 5 JB Silbemagel, Michelle
Choc: 1 JD Non-Member
Tort: 1 SB Non-Member

DATE: 7/14/01
SHOW: No. Idaho RB
WHERE: Naples, ID
JUDGE: Doug Sprague
DUTCH: 12
BOB: Gray SB Lorea, Pam
BOS: Blue JD Lorea, Pam
Black: 1 SB Lorea, Pam
Blue: 3 JD Lorea, Pam
Gray: 1 SB Lorea, Pam
Choc: 1 JB Lorea, Pam
Steel: 1 JB Lorea, Pam
Tort: 5 SD Standley, Robin

DATE: 7/15/01
SHOW: Cedar Co Fair
WHERE: Tipton, IA
JUDGE: Walt Grebner
DUTCH: 24
BOB: Gray JD McCune, B, K & J
BOS: Blue JB McCune, B, K & J
Black: 6 JD McCune, B, K & J
Blue: 1 JB McCune, B, K & J
Gray: 12 JD McCune, B, K & J
Choc: 1 JB McCune, B, K & J
Steel: 3 JD McCune, B, K & J
Tort: 1 JD Non-Member

DATE: 7/15/01
SHOW: No Idaho RB
WHERE: Naples, ID
JUDGE: Dick Allebach
DUTCH: 26
BOB: Steel JB Lorea, Pam
BOS: Blue SD Lorea, Pam
Black: 6 SB Lorea, Pam
Blue: 4 SD Lorea, Pam
Gray: 7 JD Non-Member
Choc: 1 JB Lorea, Pam
Steel: 1 JB Lorea, Pam
Tort: 7 SD Standley, Robin

DATE: 7/15/01
SHOW: No Idaho RB
WHERE: Naples, ID
JUDGE: Gene Hoffman
DUTCH: 25
BOB: Gray SD Non-Member
BOS: Gray SB Lorea, Pam
Black: 6 SB Lorea, Pam
Blue: 4 SD Lorea, Pam
Gray: 7 SD Non-Member
Choc: 1 JB Lorea, Pam
Steel: 1 JB Lorea, Pam
Tort: 6 SD Standley, Robin

DATE: 7/18/01
SHOW: Warren Co Fair
WHERE: Lebanon, OH
JUDGE: Glen Carr
DUTCH: 22
BOB: Steel JD Gerhart, Adrienne &
BOS: Steel SB Gerhart, Adrienne &
Black: 7 SD Gerhart, Adrienne & Mac
Blue: 7 JD Gerhart, Adrienne & Mac
Gray: 1 JD Gerhart, Adrienne & Mac
Choc: 2 JB Rommes, Heather & Julie
Steel: 4 JD Gerhart, Adrienne & Mac
Tort: 1 SB Tracy, Laura

DATE: 7/21/01
SHOW: Silver Sage R&CBA-Show A
WHERE: Carson City, NV
JUDGE: Ray Stacy
DUTCH: 11
BOB: Gray SB Rogers, Desiree
BOS: Black SD Non-Member
Black: 5 SD Non-Member
Blue: 3 JB Non-Member
Gray: 1 SB Rogers, Desiree
Choc: 2 JB Non-Member

DATE: 7/21/01
SHOW: Silver Sage R&CBA-Show B
WHERE: Carson City, NV
JUDGE: Chuck Gomez
DUTCH: 9
BOB: Choc JB Non-Member
BOS: Black SD Non-Member
Black: 5 SB Rogers, Desiree
Blue: 1 JB Non-Member
Gray: 1 SB Rogers, Desiree
Choc: 2 JB Non-Member

DATE: 7/22/01
SHOW: Iroquois Co Ag. & 4-H Fair
WHERE: Crescent City, IL
JUDGE: Glen Carr
DUTCH: 17
BOB: Black JB Lorenz, Christine
BOS: Gray SD Lorenz, Christine
Black: 6 JB Lorenz, Christine
Blue: 3 JD Non-Member
Gray: 2 SD Lorenz, Christine
Tort: 6 JD Non-Member

DATE: 7/22/01
SHOW: Butler Co Fair
WHERE: Hamilton, OH
JUDGE: Kevin Bogan
DUTCH: 9
BOB: Blue JB Weber, Keith
BOS: Tort SD Non-Member
Black: 1 SB Non-Member
Blue: 4 JB Weber, Keith
Gray: 2 SD Non-Member
Tort: 2 SD Non-Member

DATE: 7/22/01
SHOW: Muscatine Co Fair
WHERE: West Liberty, IA
JUDGE: Harry Boots III
DUTCH: 11
BOB: Gray SB McAtee, Dennis
BOS: Gray JD McAtee, Dennis
Black: 2 JD McAtee, Dennis
Gray: 9 SB McAtee, Dennis

DATE: 7/25/01
SHOW: Clermont Co Ag Assoc.
WHERE: Owensville, OH
JUDGE: Kevin Hooper
DUTCH: 28
BOB: Black JD Bogan, Kevin & Vicki
BOS: Blue SB Bogan, Kevin & Vicki
Black: 13 JD Bogan, Kevin & Vicki
Blue: 6 SB Bogan, Kevin & Vicki
Gray: 1 JD Bogan, Kevin & Vicki
Choc: 4 SD Non-Member
Tort: 4 JD Bogan, Kevin & Vicki

DATE: 7/28/01
SHOW: Oklahoma State RBA
WHERE: Kellyville, OK
JUDGE: Robert Caldwell
DUTCH: 5
BOB: Tort JD Non-Member
BOS: Black SB Non-Member
Black: 1 SB Non-Member
Gray: 1 SB Non-Member
Tort: 3 JD Non-Member

DATE: 7/28/01
SHOW: Fredericksburg AG Fair
WHERE: Fredericksburg, VA
JUDGE: Robert Frizzell
DUTCH: 52
BOB: Blue SD Grisez, Ashley
BOS: Gray SB Wickerham, Janet
Black: 15 SD Wickerham, Janet
Blue: 6 SD Grisez, Ashley
Gray: 9 SB Wickerham, Janet
Choc: 2 SB Grisez, Ashley
Steel: 11 SB Grisez, Ashley
Tort: 9 SD Bollinger, Stacey

DATE: 7/28/01
SHOW: Platte River RF-Show A
WHERE: Henderson, CO
JUDGE: Molly Covert
DUTCH: 9
BOB: Steel SD Farness, Reece
BOS: Black SB Farness, Reece
Black: 6 SB Farness, Reece
Blue: 2 JD Non-Member
Steel: 1 SD Farness, Reece

DATE: 7/28/01
SHOW: Platte River RF-Show B
WHERE: Henderson, CO
JUDGE: Bill Fulkles
DUTCH: 8
BOB: Black SB Farness, Reece
BOS: Black SD Farness, Reece
Black: 6 SB Farness, Reece
Blue: 2 JD Non-Member

DATE: 7/29/01
SHOW: Lucas County Fair
WHERE: Maumee, OH
JUDGE:
DUTCH: 0
BOB:
BOS:

DATE: 7/30/01
SHOW: South Dakota State Fair
WHERE: Huron, SD
JUDGE: Bob Koch
DUTCH: 46
BOB: Tort JB Non-Member
BOS: Blue JD Non-Member
Black: 10 JB Non-Member
Blue: 17 JD Non-Member
Gray: 4 JD Non-Member
Tort: 15 JB Non-Member

DATE: 7/31/01
SHOW: Medina Co Fair
WHERE: Medina, OH
JUDGE: Howard Keller
DUTCH: 52
BOB: Black SD Bickelhaupt, Katie
BOS: Black SB Bickelhaupt, Katie
Black: 15 SD Bickelhaupt, Katie
Blue: 9 SD Bickelhaupt, Katie
Gray: 13 SD Bickelhaupt, Katie
Choc: 8 SB Non-Member
Steel: 3 SB Weaver, Thomas
Tort: 4 SD Non-Member

DATE: 8/1/01
SHOW: Ventura Co Fair
WHERE: Ventura, CA
JUDGE: Doug Tschantz
DUTCH: 55
BOB: Black JB Non-Member
BOS: Black SD Non-Member
Black: 20 JB Non-Member
Blue: 11 SB Non-Member
Gray: 9 SB Non-Member
Choc: 4 SD Brown, Kathy
Steel: 2 JB Brown, Kathy
Tort: 9 SB Non-Member

DATE: 8/1/01
SHOW: Hamilton Co Ag Society
WHERE: Cincinnati, OH
JUDGE: Ron Rohrig
DUTCH: 21
BOB: Blue SD Comer, Wally
BOS: Choc SB Comer, Wally
Black: 5 SD Comer, Wally
Blue: 7 SD Comer, Wally
Choc: 9 SB Comer, Wally

DATE: 8/4/01
SHOW: Tennessee Valley RA-Show A
WHERE: Elkmont, AL
JUDGE: Charmaine Rudolph
DUTCH: 32
BOB: Blue SB Gilpin, Diana
BOS: Black SD Non-Member
Black: 12 SD Non-Member
Blue: 5 SB Gilpin, Diana
Gray: 1 SB Non-Member
Choc: 9 JB Drake, Silas & Marge
Steel: 3 JB Non-Member
Tort: 2 JD Non-Member

DATE: 8/4/01
SHOW: Charlestown Fancy
WHERE: Ladson, SC
JUDGE: Tom Green
DUTCH: 2
BOB: Black SD Non-Member
BOS: Black JB Non-Member
Black: 2 SD Non-Member

DATE: 8/4/01
SHOW: Charlestown Fancy
WHERE: Ladson, SC
JUDGE: Stan Freed
DUTCH: 3
BOB: Black JB Non-Member
BOS:
Black: 3 JB Non-Member

DATE: 8/4/01
SHOW: Tennessee Valley RA-Show B
WHERE: Elkmont, AL
JUDGE: Brad Kingsbury
DUTCH: 29
BOB: Black SD Gilpin, Diana
BOS: Gray SB Non-Member
Black: 13 SD Gilpin, Diana
Blue: 5 SB Gilpin, Diana
Gray: 1 SB Non-Member
Choc: 7 JD Non-Member
Steel: 3 JB Non-Member

DATE: 8/4/01
SHOW: Nebraska R&CB
WHERE: Omaha, NE
JUDGE: Brent Rice
DUTCH: 9
BOB: Black JB Non-Member
BOS: Black JD Non-Member
Black: 6 JB Non-Member
Choc: 2 SD Non-Member
Tort: 1 JD Non-Member

DATE: 8/4/01
SHOW: Harrison Co Ag Society
WHERE: Corydon, IN
JUDGE: Ron Riddle
DUTCH: 6
BOB: Black SD Hardy, Alyssa
BOS: Black SB Hardy, Alyssa
Black: 4 SD Hardy, Alyssa
Blue: 1 SD Hardy, Alyssa
Tort: 1 JD Non-Member

DATE: 8/5/01
SHOW: Ross Co RBA
WHERE: Chillicothe, OH
JUDGE:
DUTCH: 0
BOB:
BOS:

DATE: 8/5/01
SHOW: Ohio State Fair
WHERE: Columbus, OH
JUDGE: Glen Carr
DUTCH: 61
BOB: Black SD Kline, Megan
BOS: Black SB Kline, Megan
Black: 20 SD Kline, Megan
Blue: 14 SD Hessick, Robert
Gray: 7 JD Kline, Megan
Choc: 11 JD Thompson, Shelly
Steel: 3 SD Non-Member
Tort: 6 SD Lape, Cody & Danny

DATE: 8/5/01
SHOW: Johnson Co Fair
WHERE: Gardner, KS
JUDGE: Janie Elliott
DUTCH: 20
BOB: Black SB Lehmann, Rick
BOS: Blue JD Clark, Gary
Black: 5 SB Lehmann, Rick
Blue: 11 JD Clark, Gary
Gray: 4 SB Non-Member

DATE: 8/5/01
SHOW: Calumet RB
WHERE: Crown Point, IN
JUDGE: Dave Hauser
DUTCH: 1
BOB: Tort SD Non-Member
BOS:
Tort: 1 SD Non-Member

DATE: 8/5/01
SHOW: Auglaize Co Fair
WHERE: Wapakoneta, OH
JUDGE: Kevin Hooper
DUTCH: 25
BOB: Blue JD Miller, Alan
BOS: Black JB Miller, Alan
Black: 10 JB Miller, Alan
Blue: 2 JD Miller, Alan
Gray: 8 JB Goeglein, Stan
Choc: 2 JD Moll, Mark
Tort: 3 JD Shull, Reggie

DATE: 8/5/01
SHOW: Mississippi Valley Fair
WHERE: Davenport, IA
JUDGE: Marv Wunderlin
DUTCH: 15
BOB: Black JD Mixdorf, Eric & Sharon
BOS: Choc SB Mixdorf, Eric & Sharon
Black: 7 JD Mixdorf, Eric & Sharon
Blue: 2 JD Mixdorf, Eric & Sharon
Choc: 3 SB Mixdorf, Eric & Sharon
Tort: 3 JD Mixdorf, Eric & Sharon

DATE: 8/5/01
SHOW: Lancaster Co Fair
WHERE: Lincoln, NE
JUDGE: Robert Wallace
DUTCH: 16
BOB: Black JD Non-Member

BOS: Black JB Non-Member
Black: 9 JD Non-Member
Blue: 1 JB Non-Member
Gray: 5 JB Eggert, Dawn
Tort: 1 JD Eggert, Dawn

DATE: 8/7/01
SHOW: Cochranon Community Fair
WHERE: Cochranon, PA
JUDGE: J Leo Collins
DUTCH: 66
BOB: Gray SD Imes, John
BOS: Gray SB Imes, John
Black: 12 SB Imes, John
Blue: 4 SB Non-Member
Gray: 33 SD Imes, John
Choc: 6 SB Russ, Renee
Steel: 1 SB Imes, John
Tort: 10 SB Imes, John

DATE: 8/7/01
SHOW: Carroll Co Fair
WHERE: Milledgeville, IL
JUDGE: Walt Grebner
DUTCH: 47
BOB: Tort JD Non-Member
BOS: Black JB Non-Member
Black: 18 JB Non-Member
Blue: 14 JD Non-Member
Gray: 4 SB Non-Member
Tort: 11 JD Non-Member

DATE: 8/8/01
SHOW: Boone Co Fair
WHERE: Belvidere, IL
JUDGE: Mike Avesing
DUTCH: 18
BOB: Choc SB Non-Member
BOS: Steel JD Non-Member
Black: 7 SD Non-Member
Gray: 2 SD Non-Member
Choc: 2 SB Non-Member
Steel: 3 JD Non-Member
Tort: 4 JD Non-Member

DATE: 8/9/01
SHOW: Mower Co Fairgrounds
WHERE: Austin, MN
JUDGE: Ross Becker
DUTCH: 21
BOB: Gray JB VanHyfte, Don
BOS: Black SD VanHyfte, Don
Black: 5 SD VanHyfte, Don
Blue: 3 JB VanHyfte, Don
Gray: 4 JB VanHyfte, Don
Choc: 3 SB VanHyfte, Don
Steel: 1 JB VanHyfte, Don
Tort: 5 SD VanHyfte, Don

DATE: 8/10/01
SHOW: National Capital RBA
WHERE: Gaithersburg, MD
JUDGE: Robert Frizzell
DUTCH: 72
BOB: Gray SD Non-Member
BOS: Steel JB Wood, Ricky
Black: 34 JD Non-Member
Blue: 7 JB Bollinger, Stacey
Gray: 6 SD Non-Member
Choc: 8 JD Wood, Ricky
Steel: 6 SD Grisez, Ashley
Tort: 11 SD Non-Member

DATE: 8/11/01
SHOW: NW Dutch RC-Show B
WHERE: Monroe, WA
JUDGE: Kevin Rudolph
DUTCH: 163
BOB: Black SB Nelsen, Pete & Debra
BOS: Gray SD Non-Member
Black: 48 SB Nelsen, Pete & Debra
Blue: 32 JB Johnston, Don & Carol
Gray: 27 SD Non-Member
Choc: 29 SD Nelsen, Pete & Debra
Steel: 18 JB Wolfe, Melissa
Tort: 9 SD Wolfe, Melissa

DATE: 8/11/01
SHOW: East River RBA
WHERE: Sioux Falls, SD
JUDGE: John Grimm
DUTCH: 51
BOB: Blue SD Non-Member
BOS: Gray SB McCune, B, K & J
Black: 14 JD Claussen, Anna
Blue: 7 SD Non-Member
Gray: 8 JD Claussen, Anna
Choc: 4 JB McCune, B, K & J
Steel: 2 JD McCune, B, K & J
Tort: 16 JD Claussen, Anna

DATE: 8/11/01
SHOW: NW Dutch RC-Show A
WHERE: Monroe, WA
JUDGE: Fred Roberts
DUTCH: 163
BOB: Black SB Nelsen, Pete & Debra
BOS: Blue SD Nelsen, Pete & Debra
Black: 48 SB Nelsen, Pete & Debra
Blue: 32 SD Nelsen, Pete & Debra
Gray: 27 SD Non-Member
Choc: 29 SB Nelsen, Pete & Debra
Steel: 18 JB Wolfe, Melissa
Tort: 9 SD Cleavenger, Sarah

DATE: 8/11/01
SHOW: Western Kentucky State Fair
WHERE: Hopkinsville, KY
JUDGE: Randy Hickman
DUTCH: 8
BOB: Black SD Non-Member
BOS: Choc JB Drake, Silas & Marge
Black: 3 SD Non-Member
Blue: 2 SB Non-Member
Choc: 1 JB Drake, Silas & Marge
Tort: 2 JB Non-Member

DATE: 8/12/01
SHOW: Garden City RBA
WHERE: Missoula, MT
JUDGE: Michelle Uptagraff
DUTCH: 46
BOB: Blue SD Lorea, Pam
BOS: Black JB Kester, Darlene
Black: 15 JB Kester, Darlene
Blue: 14 SD Lorea, Pam
Gray: 5 SB Lorea, Pam
Choc: 5 JD Non-Member
Steel: 1 JB Lorea, Pam
Tort: 6 JB Kester, Darlene

DATE: 8/12/01
SHOW: Miami County Fair
WHERE: Troy, OH
JUDGE: George Raisor
DUTCH: 18
BOB: Black SD Oelker, Beth
BOS: Blue JB Wise, Janice
Black: 8 SD Oelker, Beth
Blue: 2 JB Wise, Janice
Gray: 1 JD Wise, Janice
Choc: 3 JD Wise, Janice
Tort: 4 SD Oelker, Beth

DATE: 8/14/01
SHOW: Whiteside Co RBA
WHERE: Morrison, IL
JUDGE: Marv Wunderlin
DUTCH: 45
BOB: Black JD Non-Member
BOS: Black JB Non-Member
Black: 17 JD Non-Member
Blue: 14 JD VanDeWalle, Ron &
Gray: 2 SD Non-Member
Steel: 2 JB Non-Member
Tort: 10 JD Non-Member

DATE: 8/14/01
SHOW: Wattsburg Erie Co Fair
WHERE: Wattsburg, PA
JUDGE: J Leo Collins
DUTCH: 61
BOB: Black JB Imes, John
BOS: Black JD Imes, John
Black: 9 JB Imes, John
Blue: 6 JB Russ, Renee
Gray: 18 SB Imes, John
Choc: 11 JB Russ, Renee
Steel: 4 JB Non-Member
Tort: 13 SB Imes, John

DATE: 8/14/01
SHOW: Josephine Co Fair
WHERE: Grants Pass, OR
JUDGE: Vern Palmblad
DUTCH: 14
BOB: Black JB Non-Member
BOS: Tort SD Non-Member
Black: 6 JB Non-Member
Tort: 8 SD Non-Member

DATE: 8/14/01
SHOW: Zanesville RB
WHERE: Zanesville, OH
JUDGE: Kevin Hooper
DUTCH: 6
BOB: Tort SB Non-Member
BOS: Gray JD Non-Member
Black: 3 SB Non-Member
Blue: 1 JD Non-Member
Gray: 1 JD Non-Member
Tort: 1 SB Non-Member

DATE: 8/15/01
SHOW: Iowa State Fair
WHERE: Des Moines, IA
JUDGE: Gene Johnston
DUTCH: 38
BOB: Blue JD Mixdorf, Eric & Sharon
BOS: Blue JB Mixdorf, Eric & Sharon
Black: 9 SD Mixdorf, Eric & Sharon
Blue: 5 JD Mixdorf, Eric & Sharon
Gray: 5 SB Non-Member
Choc: 6 JD Mixdorf, Eric & Sharon
Steel: 2 SD Non-Member
Tort: 11 SD Non-Member

DATE: 8/16/01
SHOW: Missouri State Fair
WHERE: Sedalia, MO
JUDGE: Don Havlicek
DUTCH: 117
BOB: Gray JB Bergene, Bob
BOS: Black JD Bergene, Bob
Black: 44 JD Bergene, Bob
Blue: 37 JB Tackett, Bob
Gray: 9 JB Bergene, Bob
Choc: 10 SB Bergene, Bob
Steel: 7 SB Bergene, Bob
Tort: 10 SB Bergene, Bob

DATE: 8/16/01
SHOW: Kentucky State Fair
WHERE: Louisville, KY
JUDGE: Dick Alebach
DUTCH: 52
BOB: Gray SD Non-Member
BOS: Gray SB Non-Member
Black: 19 SD Non-Member
Blue: 7 SD Non-Member
Gray: 18 SD Non-Member
Choc: 3 SD Non-Member
Steel: 3 JB Mathis, Denny
Tort: 2 SB Non-Member

DATE: 8/17/01
SHOW: Illinois State Fair
WHERE: Springfield, IL
JUDGE: Tex Thomas
DUTCH: 70
BOB: Black JD Runkles, Ken &
BOS: Gray SB Gehr & Hart,
Black: 29 JD Runkles, Ken & Carolyn
Blue: 9 SD Non-Member
Gray: 16 SB Gehr & Hart,
Choc: 1 SD VanDeWalle, Ron &
Tort: 15 JB Non-Member

DATE: 8/18/01
SHOW: Wilson Co Fair
WHERE: Lebanon, TN
JUDGE: Erik Ladd
DUTCH: 21
BOB: Choc JB Drake, Silas & Marge
BOS: Gray JD Gilpin, Diana
Black: 7 SD Gilpin, Diana
Blue: 8 JD Gilpin, Diana
Gray: 2 JB Gilpin, Diana
Choc: 4 JB Drake, Silas & Marge

DATE: 8/19/01
SHOW: Marshfield Fair
WHERE: Marshfield, MA
JUDGE: Arthur Burke
DUTCH: 14
BOB: Black JD Fitzpatrick, Robert
BOS: Choc JB Non-Member
Black: 4 JD Fitzpatrick, Robert
Blue: 5 JD Fitzpatrick, Robert
Choc: 3 JB Non-Member
Steel: 1 SB Non-Member
Tort: 1 JB Non-Member

DATE: 8/19/01
SHOW: SW Minnesota RC
WHERE: Worthington, MN
JUDGE: Judith Graf
DUTCH: 6
BOB: Tort SD Non-Member
BOS: Tort SB Non-Member
Tort: 6 SD Non-Member

DATE: 8/19/01
SHOW: Allen Co Fair
WHERE: Lima, OH
JUDGE: Bill Patrick
DUTCH: 14
BOB: Black JD Smith, Michael
BOS: Gray SB Smith, Michael
Black: 4 JD Smith, Michael
Blue: 3 SD Smith, Michael
Gray: 2 SB Smith, Michael
Tort: 5 SD Smith, Michael

DATE: 8/22/01
SHOW: Drake Co Fair
WHERE: Greenville, OH
JUDGE: Kevin Hooper
DUTCH: 15
BOB: Gray SB Non-Member
BOS: Gray JD Non-Member
Black: 4 SB Spellmire, Nathan & Katie
Blue: 3 SD Spellmire, Nathan & Katie
Gray: 3 SB Non-Member
Tort: 5 JB Spellmire, Nathan & Katie

DATE: 8/23/01
SHOW: New York State Fair
WHERE: Syracuse, NY
JUDGE: Helen Brose
DUTCH: 41
BOB: Black SD Non-Member
BOS: Choc SB Hanlon, Robert
Black: 18 SD Non-Member
Blue: 7 SB Non-Member
Gray: 5 JD Dishaw, Larry
Choc: 3 SD Hanlon, Robert
Steel: 4 JB Non-Member
Tort: 4 SD Non-Member

DATE: 8/23/01
SHOW: Evergreen State Fair
WHERE: Everett, WA
JUDGE: Sharon Johnson
DUTCH: 18
BOB: Black SD Johnston, Don & Carol
BOS: Black SB Non-Member
Black: 7 SD Johnston, Don & Carol
Blue: 4 JD Non-Member
Gray: 6 JB Non-Member
Choc: 1

DATE: 8/24/01
SHOW: Western Idaho Fair
WHERE: Boise, ID
JUDGE: Joe Lugo
DUTCH: 51
BOB: Black SB Non-Member
BOS: Gray SD Non-Member
Black: 17 SB Non-Member
Blue: 11 JD Non-Member
Gray: 7 SD Non-Member
Choc: 7 SD Non-Member
Tort: 9 JB Non-Member

DATE: 8/25/01
SHOW: York Co RBA
WHERE: Acton, ME
JUDGE: Bing Harris
DUTCH: 2
BOB: Black SB Non-Member
BOS:
Black: 2 SB Non-Member

DATE: 8/25/01
SHOW: Darko Co Fair
WHERE: Greenville, OH
JUDGE: Robert Swartz
DUTCH: 11
BOB: Black JD Spellmire, Nathan &
BOS: Tort JB Spellmire, Nathan &
Black: 5 JD Spellmire, Nathan & Katie
Blue: 1 SD Spellmire, Nathan & Katie
Gray: 3 JD Spellmire, Nathan & Katie
Tort: 2 JB Spellmire, Nathan & Katie

DATE: 8/25/01
SHOW: Nevada State Fair
WHERE: Reno, NV
JUDGE: Sharon Brown
DUTCH: 12
BOB: Black JD Non-Member
BOS: Choc SB Non-Member
Black: 5 JD Non-Member
Blue: 1 JB Non-Member
Gray: 1 SB Rogers, Desiree
Choc: 5 SB Non-Member

DATE: 8/25/01
SHOW: Nevada State Fair
WHERE: Reno, NV
JUDGE: Jamie Green
DUTCH: 9
BOB: Black JD Rogers, Desiree
BOS: Blue JB Non-Member
Black: 4 JD Rogers, Desiree
Blue: 1 JB Non-Member
Gray: 1 SB Rogers, Desiree
Choc: 3 JB Non-Member

DATE: 8/26/01
SHOW: Bloomington-Normal RBA
WHERE: Bloomington, IL
JUDGE: Butch Hall
DUTCH: 44
BOB: Black JD Hulva, Danny & Gail
BOS: Choc JB Hart, Cathem
Black: 17 JD Hulva, Danny & Gail
Blue: 7 SD Hulva, Danny & Gail
Gray: 7 SB Hulva, Danny & Gail
Choc: 4 JB Hart, Cathem
Steel: 4 JD Hulva, Danny & Gail
Tort: 5 SD VanDeWalle, Ron &

DATE: 8/29/01
SHOW: Tri City RBC/Adams Fair
WHERE: Hastings, NE
JUDGE: Greg Trouba
DUTCH: 27
BOB: Black JB Non-Member
BOS: Black JD Martin, Josh
Black: 12 JB Non-Member
Blue: 6 SD Non-Member
Gray: 6 JB Eggert, Dawn
Choc: 2 JD Martin, Josh
Tort: 1 JD Eggert, Dawn

DATE: 9/1/01
SHOW: Van Wert Co Fair Show
WHERE: Van Wert, OH
JUDGE: Bruce Ormsby
DUTCH: 66
BOB: Black SB Worden, Robert
BOS: Black JD Hooper, Kevin
Black: 18 SB Worden, Robert
Blue: 9 JB Goeglein, Stan
Gray: 15 SD Worden, Robert
Choc: 5 SB Oelker, Beth
Steel: 5 JD Hooper, Kevin
Tort: 14 JB Dangler, Carol

DATE: 9/2/01
SHOW: West Branch RB
WHERE: Mill Hill, PA
JUDGE: Bruce Ormsby
DUTCH: 20
BOB: Blue SD May, Harold
BOS: Black JB May, Harold
Black: 11 JB May, Harold
Blue: 5 SD May, Harold
Gray: 4 SB Non-Member

DATE: 9/8/01
SHOW: RB&F of Capitol District
WHERE: Cobleskill, NY
JUDGE: J Leo Collins
DUTCH: 44
BOB: Blue JD Hanlon, Robert
BOS: Black JB Dahl, Valerie
Black: 6 JB Dahl, Valerie
Blue: 8 JD Hanlon, Robert
Gray: 12 JD Non-Member
Choc: 8 JB Non-Member
Steel: 5 JD Non-Member
Tort: 5 JD Davies, Jeff

DATE: 9/8/01
SHOW: Indiana State RBA
WHERE: Indianapolis, IN
JUDGE: Scott Williamson
DUTCH: 56
BOB: Gray SD Goeglein, Stan
BOS: Black JB Miller, Alan
Black: 20 SD Worden, Robert
Blue: 10 JD Miller, Alan
Gray: 9 SD Goeglein, Stan
Choc: 6 JD Siphema, Robert
Steel: 4 JB Miller, Alan
Tort: 7 JD Shull, Reggie

DATE: 9/8/01
SHOW: Sierra Foothills RBA-Show A
WHERE: Orland, CA
JUDGE: Chuck Gomez
DUTCH: 72
BOB: Blue JD Hooper, Meghan
BOS: Black JB Schettler, Jim & Fran
Black: 15 JB Schettler, Jim & Fran
Blue: 15 JD Hooper, Meghan
Gray: 8 JB Lowey, Chris & Denise
Choc: 12 SD Schettler, Jim & Fran
Steel: 6 JB Lowey, Chris & Denise
Tort: 16 SB Schettler, Jim & Fran

DATE: 9/8/01
SHOW: Sierra Foothills RBA-Show B
WHERE: Orland, CA
JUDGE: Cathy Szychulda
DUTCH: 70
BOB: Blue JD Schettler, Jim & Fran
BOS: Tort JB Schettler, Jim & Fran
Black: 15 JB Schettler, Jim & Fran
Blue: 15 JD Schettler, Jim & Fran
Gray: 8 JD Lowey, Chris & Denise
Choc: 11 JD Schettler, Jim & Fran
Steel: 6 JB Lowey, Chris & Denise
Tort: 15 JD Schettler, Jim & Fran

DATE: 9/17/01
SHOW: York Fair
WHERE: York, PA
JUDGE: Dick Allebach
DUTCH: 36
BOB: Gray SB Non-Member
BOS: Tort SD Non-Member
Black: 18 JB Schmidgall, Loretta
Blue: 2 SD Schmidgall, Loretta
Gray: 3 SB Non-Member
Choc: 3 SD Non-Member
Steel: 3 SD Schmidgall, Loretta
Tort: 7 SD Non-Member

Summary Show Reports - Youth

DATE: 3/17/01
SHOW: North Carolina RBA
WHERE: Winston Salem, NC
JUDGE: Pam Jones
DUTCH: 2
BOB: Tort SB Barnes, Abby
BOS:
Black: 1
Tort: 1 SB Barnes, Abby

DATE: 4/8/01
SHOW: Tibbar RBA
WHERE: New Lenox, IL
JUDGE: Fritz Trybus
DUTCH: 3
BOB: Black SD Non-Member
BOS: Black SB Non-Member
Black: 2 SD Non-Member
Blue: 1 SD Non-Member

DATE: 4/14/01
SHOW: Pikes Peak RBA-Show A
WHERE: Larkspur, CO
JUDGE: Unknown
DUTCH: 17
BOB: Black SD Farness, Reece
BOS: Black SB Farness, Reece
Black: 8 SD Farness, Reece
Blue: 1 SB Newlon, Seth
Gray: 2 SB Farness, Creighton
Choc: 1 SB Jordan, Dave
Steel: 2 JD Farness, Reece
Tort: 3 SD Non-Member

DATE: 4/14/01
SHOW: Pikes Peak RBA-Show B
WHERE: Larkspur, CO
JUDGE: Unknown
DUTCH: 14
BOB: Black JD Farness, Reece
BOS: Black SB Farness, Reece
Black: 6 JD Farness, Reece
Blue: 1 SB Newlon, Seth
Gray: 2 JB Farness, Reece
Choc: 1 SB Jordan, Dave
Steel: 2 JD Farness, Reece
Tort: 2 SB Non-Member

DATE: 4/17/01
SHOW: Warren County YRC
WHERE: Lebanon, OH
JUDGE: Bill Gendren
DUTCH: 50
BOB: Tort JB Lape, Cody & Danny
BOS: Black SD Weber, Brian
Black: 21 SB Non-Member
Blue: 15 JD Lape, Cody & Danny
Gray: 4 JD Lape, Cody & Danny
Steel: 6 JD Gerhart, Adrienne & Mac
Tort: 4 JB Lape, Cody & Danny

DATE: 4/21/01
SHOW: National Dutch Show
WHERE: Springfield, IL
JUDGE: Briony Barnes
DUTCH: 339
BOB: Black JD Lape, Cody & Danny
BOS: Tort SB Kline, Megan
Black: 99 JD Lape, Cody & Danny
Blue: 80 SD Paul, Rachael & Maddy
Gray: 47 JB Smith, Emily
Choc: 36 JB Kline, Megan
Steel: 24 SB Gerhart, Adrienne &
Tort: 53 SB Kline, Megan

DATE: 4/21/01
SHOW: Heart of Ohio R&CC
WHERE: Mt Vernon, OH
JUDGE: Carla Wilson
DUTCH: 11
BOB: Tort SB Saunier, Rachel &
BOS: Tort SD Saunier, Rachel &
Black: 5 SB Non-Member
Blue: 1 SB Saunier, Rachel & Daniel
Choc: 1 SB Saunier, Rachel & Daniel
Tort: 4 SB Saunier, Rachel & Daniel

DATE: 4/21/01
SHOW: Southern Pride R&CC-Show 1
WHERE: Columbia, SC
JUDGE: Susan Reid
DUTCH: 10
BOB: Blue SB Non-Member
BOS: Gray SD Non-Member
Black: 4 SB Non-Member
Blue: 3 SB Non-Member
Gray: 2 SD Non-Member
Choc: 1 SB Non-Member

DATE: 4/21/01
SHOW: Southern Pride R&CC-Show 2
WHERE: Columbia, SC
JUDGE: Bill Rice
DUTCH: 10
BOB: Blue SB Non-Member
BOS: Black SD Non-Member
Black: 4 SB Non-Member
Blue: 3 SB Non-Member
Gray: 2 SD Non-Member
Choc: 1 SB Non-Member

DATE: 4/21/01
SHOW: Bay Area RBA
WHERE: Port Lavaca, TX
JUDGE:
DUTCH: 0
BOB:
BOS:

DATE: 4/21/01
SHOW: Central Valley RBA
WHERE: Paso Robles, CA
JUDGE: Doug King
DUTCH: 21
BOB: Blue SD Non-Member
BOS: Steel JB Non-Member
Black: 10 SB Non-Member
Blue: 7 SD Non-Member
Steel: 4 JB Non-Member

DATE: 4/21/01
SHOW: Coastal State RBA
WHERE: Bartow, IL
JUDGE: Marvin Cummings
DUTCH: 16
BOB: Gray JD Non-Member
BOS: Black JB Non-Member
Black: 8 SD Non-Member
Blue: 1 JD Capshaw, Deke
Gray: 4 JD Non-Member
Steel: 2 SD Non-Member
Tort: 1 JD Non-Member

DATE: 4/21/01
SHOW: Central Valley RBA
WHERE: Paso Robles, CA
JUDGE: Chris Zerny
DUTCH: 22
BOB: Steel JB Non-Member
BOS: Black SD Non-Member
Black: 11 SB Non-Member
Blue: 7 SB Non-Member
Steel: 4 JB Non-Member

DATE: 4/22/01
SHOW: Decatur Area RB
WHERE: Decatur, IL
JUDGE: Fibber McGhee
DUTCH: 2
BOB: Black SD Non-Member
BOS:
Black: 2 SD Non-Member

DATE: 4/22/01
SHOW: New England SC
WHERE: Devens, MA
JUDGE: Wayne Mackinnon
DUTCH: 10
BOB: Blue JD Provost, Renee
BOS: Black SB Provost, Renee
Black: 3 SD Provost, Renee
Blue: 2 JD Provost, Renee
Gray: 1 SB Cristina, Johnathan
Steel: 1 SB Cristina, Johnathan
Tort: 3 SD Provost, Renee

DATE: 4/22/01
SHOW: Knox Co RC
WHERE: Mt Vernon, OH
JUDGE: Robert Swartz
DUTCH: 14
BOB: Tort SB Saunier, Rachel &
BOS: Black SD Saunier, Rachel &
Black: 7 SB Saunier, Rachel & Daniel
Blue: 1 SB Saunier, Rachel & Daniel
Choc: 1 SB Saunier, Rachel & Daniel
Steel: 1 SB Non-Member
Tort: 4 SB Saunier, Rachel & Daniel

DATE: 4/22/01
SHOW: Cedar Rapids RB
WHERE: Cedar Rapids, IA
JUDGE: Harry Boots III
DUTCH: 17
BOB: Black SB Non-Member
BOS: Gray JD Non-Member
Black: 7 SB Non-Member
Blue: 4 SD Non-Member
Gray: 3 JD Non-Member
Choc: 2 SD Non-Member
Tort: 1 SD Non-Member

**Help out the Youth Breeders with your
time and quality rabbits.**

DATE: 4/28/01
SHOW: Stanislaus Co R&CA-Show B
WHERE: Modesto, CA
JUDGE: Erik Bengtson
DUTCH: 29
BOB: Blue SD Non-Member
BOS: Black JB Non-Member
Black: 18 SD Nichols, Amanda
Blue: 3 SD Non-Member
Choc: 1 SB Non-Member
Tort: 7 JD Non-Member

DATE: 4/28/01
SHOW: Oklahoma State RBA
WHERE: Sapulpa, OK
JUDGE: Keith McNinch
DUTCH: 14
BOB: Blue SB Non-Member
BOS: Gray SD Heins, Jodi
Black: 3 SD Henry, Ryan
Blue: 3 SB Non-Member
Gray: 7 SB Heins, Jodi
Choc: 1 SB Henry, Ryan

DATE: 4/28/01
SHOW: Stanislaus Co R&CA-Show A
WHERE: Modesto, CA
JUDGE: Lou Gaschke
DUTCH: 39
BOB: Black JD Non-Member
BOS: Tort JB Non-Member
Black: 22 JD Non-Member
Blue: 8 SB Non-Member
Choc: 2 SB Non-Member
Tort: 7 SD Non-Member

DATE: 4/28/01
SHOW: Van Wert Co RBA
WHERE: Van Wert, OH
JUDGE: Kevin Bogan
DUTCH: 90
BOB: Black JD Lape, Cody & Danny
BOS: Blue SB Kline, Megan
Black: 29 JD Lape, Cody & Danny
Blue: 25 SB Kline, Megan
Gray: 11 SD Kline, Megan
Choc: 13 JD Kline, Megan
Steel: 2 SD Spellmire, Nathan & Katie
Tort: 10 SB Kline, Megan

DATE: 4/28/01
SHOW: New River R&CBA
WHERE: Richlands, NC
JUDGE: Don Havlicek
DUTCH: 2
BOB: Tort SD Barnes, Abby
BOS: Tort SB Barnes, Abby
Tort: 2 SD Barnes, Abby

DATE: 4/28/01
SHOW: Salt City RBA
WHERE: Hutchinson, KS
JUDGE: Bobby Crosby
DUTCH: 41
BOB: Steel JD Farness, Reece
BOS: Black SB Lewis, Katie
Black: 17 JD Farness, Reece
Blue: 6 JD Non-Member
Gray: 10 JB Non-Member
Steel: 5 JD Farness, Reece
Tort: 3 SB Stade, Brendan

DATE: 4/28/01
SHOW: Windy Plains RBA
WHERE: Hutchinson, KS
JUDGE: Mary Crawford
DUTCH: 42
BOB: Blue JD Non-Member
BOS: Gray JB Non-Member
Black: 17 SB Farness, Reece
Blue: 6 JD Non-Member
Gray: 11 JB Non-Member
Steel: 5 JB Non-Member
Tort: 3 SB Stade, Brendan

DATE: 4/28/01
SHOW: Madison Co RC
WHERE: Tipton, IN
JUDGE: Dick Allebach
DUTCH: 9
BOB: Choc SB Non-Member
BOS: Choc SD Non-Member
Blue: 1 JB Non-Member
Choc: 8 SB Non-Member

DATE: 4/29/01
SHOW: Hoosier Dutch RF
WHERE: Van Wert, OH
JUDGE: Kevin Bogan
DUTCH: 28
BOB: Black JD Lape, Cody & Danny
BOS: Blue SB Kline, Megan
Black: 9 JD Lape, Cody & Danny
Blue: 7 SB Kline, Megan
Gray: 4 SD Kline, Megan
Choc: 4 SD Kline, Megan
Tort: 4 SB Kline, Megan

DATE: 4/29/01
SHOW: Jacksonville Area RB
WHERE: Springfield, IL
JUDGE: Bruce Ormsby
DUTCH: 14
BOB: Black SD Non-Member
BOS: Black JB Craig, Andrew
Black: 7 SD Non-Member
Blue: 4 JB Craig, Andrew
Gray: 3 SD Craig, Haley

DATE: 4/29/01
SHOW: Springfield RBC
WHERE: Springfield, IL
JUDGE: Butch Hall
DUTCH: 14
BOB: Blue JB Craig, Andrew
BOS: Gray SD Craig, Haley
Black: 7 SB Craig, Andrew
Blue: 4 JB Craig, Andrew
Gray: 3 SD Craig, Haley

DATE: 5/5/01
SHOW: Mid Alabama RC-Show B
WHERE: Childersburg, AL
JUDGE: Don Burchfield
DUTCH: 4
BOB: Gray SB Non-Member
BOS: Steel SD Non-Member
Black: 1 SB Non-Member
Gray: 1 SB Non-Member
Steel: 2 SD Non-Member

DATE: 5/5/01
SHOW: Western Michigan RBA
WHERE: Greenville, MI
JUDGE: Willis Bouwkamp
DUTCH: 47
BOB: Blue JB Moll, Greg
BOS: Blue JD Antonelli, Rachel
Black: 15 SD Moll, Greg
Blue: 10 JB Moll, Greg
Gray: 1 SD Antonelli, Rachel
Choc: 5 JD Non-Member
Steel: 5 SD Non-Member
Tort: 11 SB Non-Member

DATE: 5/5/01
SHOW: Central Texas RC
WHERE: Giddings, TX
JUDGE: Mary Jo Terry
DUTCH: 16
BOB: Tort JB Non-Member
BOS: Blue SD Non-Member
Black: 9 SB Tucker, Derrick
Blue: 4 SD Non-Member
Choc: 2 JB Tucker, Charisma
Tort: 1 JB Non-Member

DATE: 5/5/01
SHOW: Harey Hoppers 4-H Youth
WHERE: Bloomington, IN
JUDGE: George Raisor
DUTCH: 4
BOB: Gray JD Non-Member
BOS: Black SB Non-Member
Black: 1 SB Non-Member
Blue: 1 SD Non-Member
Gray: 1 JD Non-Member
Steel: 1 JB Non-Member

DATE: 5/5/01
SHOW: Mid Alabama RC-Show A
WHERE: Childersburg, AL
JUDGE: Norman Simbeck
DUTCH: 4
BOB: Gray SB Non-Member
BOS: Steel SD Non-Member
Black: 1 SB Non-Member
Gray: 1 SB Non-Member
Steel: 2 SB Non-Member

DATE: 5/5/01
SHOW: Rocky Mountain High Show
WHERE: Henderson, CO
JUDGE: David Cardinal
DUTCH: 20
BOB: Steel JD Farness, Reece
BOS: Blue JB Farness, Reece
Black: 8 JD Farness, Reece
Blue: 4 JB Farness, Reece
Gray: 3 SD Farness, Reece
Choc: 1 SB Non-Member
Steel: 1 JD Farness, Reece
Tort: 3 JD Cochran, Jennifer &

DATE: 5/6/01
SHOW: Livingston Co RBA
WHERE: Pontiac, IL
JUDGE: Glen Carr
DUTCH: 14
BOB: Blue JD Craig, Andrew
BOS: Blue SB Craig, Andrew
Black: 10 JD Craig, Andrew
Blue: 3 JD Craig, Andrew
Gray: 1 SD Craig, Haley

DATE: 5/6/01
SHOW: Rocky Mountain High Shows
WHERE: Henderson, Co
JUDGE: Katy Saul
DUTCH: 17
BOB: Tort JD Cochran, Jennifer &
BOS: Choc SB Goldstedt, Amber
Black: 5 JB Farness, Reece
Blue: 3 JB Farness, Reece
Gray: 2 SD Farness, Reece
Choc: 2 SB Goldstedt, Amber
Steel: 1 SD Farness, Reece
Tort: 4 JD Cochran, Jennifer &

DATE: 5/6/01
 SHOW: Essex Co R&CB
 WHERE: Topsfield, MA
 JUDGE: Bob Walker
 DUTCH: 13
 BOB: Blue SB Non-Member
 BOS: Blue SD Provost, Renee
 Black: 2 SB Provost, Renee
 Blue: 5 SB Non-Member
 Choc: 1 SD Non-Member
 Tort: 5 SD Provost, Renee

DATE: 5/6/01
 SHOW: Livingston Co RBA-Spity
 WHERE: Pontiac, IL
 JUDGE: Butch Hall
 DUTCH: 7
 BOB: Blue JD Craig, Andrew
 BOS: Blue SB Craig, Andrew
 Black: 3 JB Craig, Andrew
 Blue: 3 JD Craig, Andrew
 Gray: 1 SD Craig, Haley

DATE: 5/6/01
 SHOW: SW Ohio RBA
 WHERE: Lebanon, OH
 JUDGE: Mike D'Amico
 DUTCH: 85
 BOB: Gray SD Kline, Megan
 BOS: Black SB Non-Member
 Black: 36 SB Non-Member
 Blue: 23 SB Kline, Megan
 Gray: 6 SD Kline, Megan
 Choc: 5 JB Kline, Megan
 Steel: 5 SB Gerhart, Adrienne & Mac
 Tort: 10 SB Kline, Megan

DATE: 5/6/01
 SHOW: Stark Co R&CBA
 WHERE: Canton, OH
 JUDGE: Ron Rohrig
 DUTCH: 64
 BOB: Blue JD Bickelhaupt, Katie
 BOS: Black JB Russ, Renee
 Black: 25 JD Bickelhaupt, Katie
 Blue: 12 JD Bickelhaupt, Katie
 Gray: 11 SB Bickelhaupt, Katie
 Choc: 11 SD Pawlak, Matt & Tim
 Tort: 5 SD Saunier, Rachel & Daniel

DATE: 5/7/01
 SHOW: San Juan RB-Show #1
 WHERE: Farmington, NM
 JUDGE: Chris Howell
 DUTCH: 17
 BOB: Gray SD Brown, Kassie
 BOS: Gray JB Brown, Kassie
 Black: 10 SB Brown, Kassie
 Gray: 6 SD Brown, Kassie
 Steel: 1 SD Gadilauskas, Karin

DATE: 5/7/01
 SHOW: San Juan RB-Show #2
 WHERE: Farmington, NM
 JUDGE: Wenton Carlton
 DUTCH: 17
 BOB: Gray SD Brown, Kassie
 BOS: Gray JB Brown, Kassie
 Black: 10 SD Brown, Kassie
 Gray: 6 SD Brown, Kassie
 Steel: 1 SD Gadilauskas, Karin

DATE: 5/12/01
 SHOW: San Juan RBA
 WHERE: Sante Fe, NM
 JUDGE: Tammy Loomis
 DUTCH: 7
 BOB: Black SD Brown, Kassie
 BOS: Black SB Brown, Kassie
 Black: 2 SD Brown, Kassie
 Gray: 5 SD Brown, Kassie

DATE: 5/12/01
 SHOW: RF of North Central Ohio
 WHERE: Norwalk, OH
 JUDGE: Bob Swartz
 DUTCH: 57
 BOB: Black JD Lape, Cody & Danny
 BOS: Blue SB Lape, Cody & Danny
 Black: 18 JD Lape, Cody & Danny
 Blue: 14 SB Lape, Cody & Danny
 Gray: 13 SB Bickelhaupt, Katie
 Choc: 3 SB Saunier, Rachel & Daniel
 Tort: 9 SB Saunier, Rachel & Daniel

DATE: 5/12/01
 SHOW: Big Valley RA-Show B
 WHERE: Stockton, CA
 JUDGE: Manuel Hidalgo
 DUTCH: 25
 BOB: Black JD Non-Member
 BOS: Black JB Non-Member
 Black: 12 JD Non-Member
 Blue: 7 JB Non-Member
 Gray: 1 JD Non-Member
 Choc: 3 JD Non-Member
 Tort: 2 SB Non-Member

DATE: 5/12/01
 SHOW: Southern Lakes RC
 WHERE: Union Grove, WI
 JUDGE: Harry Boots III
 DUTCH: 48
 BOB: Gray SB Non-Member
 BOS: Blue SD Aisbet, Jessica
 Black: 11 SB Non-Member
 Blue: 10 SB Aisbet, Jessica
 Gray: 3 SB Non-Member
 Choc: 5 SB Field, Krystie
 Steel: 2 SD Non-Member
 Tort: 17 SD Non-Member

DATE: 5/12/01
 SHOW: Big Valley RA-Show A
 WHERE: Stockton, CA
 JUDGE: Doug Tschantz
 DUTCH: 28
 BOB: Black JD Non-Member
 BOS: Black JB Non-Member
 Black: 15 JD Non-Member
 Blue: 8 SD Non-Member
 Gray: 1 JD Non-Member
 Choc: 2 JB Non-Member
 Tort: 2 SB Non-Member

DATE: 5/12/01
 SHOW: Florida State RBA
 WHERE: Deland, FL
 JUDGE: Bill Whaley
 DUTCH: 13
 BOB: Black JB Non-Member
 BOS: Steel SD Non-Member
 Black: 6 JB Non-Member
 Gray: 2 JD Non-Member
 Choc: 1 JB Non-Member
 Steel: 2 SD Non-Member
 Tort: 2 SD Non-Member

DATE: 5/12/01
 SHOW: Los Amigos R&CBA
 WHERE: Sante Fe, NM
 JUDGE: Katy Saul
 DUTCH: 7
 BOB: Black SD Brown, Kassie
 BOS: Gray JB Brown, Kassie
 Black: 2 SD Brown, Kassie
 Gray: 5 SD Brown, Kassie

DATE: 5/12/01
 SHOW: Rolling Springs RBA
 WHERE: San Diego, CA
 JUDGE: Thomas Green
 DUTCH: 3
 BOB: Gray SB Non-Member
 BOS: Gray SD Non-Member
 Black: 1 SD Non-Member
 Gray: 2 SB Non-Member

DATE: 5/12/01
 SHOW: Montgomery Co Yth RC-Show
 WHERE: Gaithersburg, MD
 JUDGE: Gary Fellers
 DUTCH: 51
 BOB: Black SD Grisez, Ashley
 BOS: Gray SB Sippel, Kristina
 Black: 7 SD Grisez, Ashley
 Blue: 8 SB Grisez, Ashley
 Gray: 12 SB Sippel, Kristina
 Choc: 5 SB Grisez, Ashley
 Steel: 10 SB Grisez, Ashley
 Tort: 9 SB Biddle (MHS), Todd

DATE: 5/12/01
 SHOW: Montgomery Co Yth RC-Show
 WHERE: Gaithersburg, MD
 JUDGE: Stan Freed
 DUTCH: 52
 BOB: Gray SD Black, Kristen
 BOS: Black SB Russum, Charles
 Black: 7 SB Russum, Charles
 Blue: 9 SB Non-Member
 Gray: 12 SD Black, Kristen
 Choc: 5 SD Grisez, Ashley
 Steel: 10 JB Grisez, Ashley
 Tort: 9 SB Biddle (MHS), Todd

DATE: 5/12/01
 SHOW: Huron Co RBA
 WHERE: Norwalk, OH
 JUDGE: Mike D'Amico
 DUTCH: 63
 BOB: Black JD Kline, Megan
 BOS: Black JB Kline, Megan
 Black: 20 JD Kline, Megan
 Blue: 14 JD Bickelhaupt, Katie
 Gray: 16 JD Non-Member
 Choc: 4 SB Kline, Megan
 Tort: 9 SB Kline, Megan

DATE: 5/12/01
 SHOW: Springfield RB
 WHERE: Springfield, MO
 JUDGE: Tonna Thomas
 DUTCH: 16
 BOB: Black JB Non-Member
 BOS: Gray JB Heins, Jodi
 Black: 7 JD Non-Member
 Blue: 1 JD Juzeler, Brandy
 Gray: 3 JB Heins, Jodi
 Tort: 5 SB Wright, Amanda

DATE: 5/12/01
 SHOW: Georgetown Area RBA
 WHERE: Champaign, IL
 JUDGE: Ron Rohrig
 DUTCH: 17
 BOB: Black JD Craig, Andrew
 BOS: Black SB Craig, Andrew
 Black: 7 JD Craig, Andrew
 Blue: 4 SB Craig, Andrew
 Gray: 2 SD Craig, Haley
 Choc: 2 JB Non-Member
 Tort: 2 SD Non-Member

DATE: 5/12/01
SHOW: Rochester Area RC-Show #2
WHERE: Kasson, MN
JUDGE: Brent Rice
DUTCH: 46
BOB: Black JD Wayne, Tiffany
BOS: Black SB Non-Member
Black: 16 JD Wayne, Tiffany
Blue: 7 JD Wayne, Tiffany
Gray: 2 JB Wayne, Tiffany
Choc: 7 SD Wayne, Tiffany
Steel: 7 SD Non-Member
Tort: 7 SD Woodfill, Steffi

DATE: 5/12/01
SHOW: Finger Lakes RBA
WHERE: Waterloo, NY
JUDGE: Dick Kuehnle
DUTCH: 10
BOB: Blue SB Non-Member
BOS: Gray SD Non-Member
Black: 3 SB Non-Member
Blue: 3 SB Non-Member
Gray: 1 SD Non-Member
Choc: 2 SB Non-Member
Steel: 1 SB Non-Member

DATE: 5/12/01
SHOW: Smoky Mountain RB
WHERE: Knoxville, TN
JUDGE: Barbara Butler
DUTCH: 36
BOB: Black SB Non-Member
BOS: Blue SD Non-Member
Black: 22 SB Non-Member
Blue: 2 SB Non-Member
Gray: 5 SD Non-Member
Choc: 6 SB Non-Member
Steel: 1 SD Lance, Gage

DATE: 5/12/01
SHOW: Rochester Area RC-Show #1
WHERE: Kasson, MN
JUDGE: John Grimm
DUTCH: 51
BOB: Black JD Wayne, Tiffany
BOS: Tort SB Wayne, Tiffany
Black: 18 JD Wayne, Tiffany
Blue: 10 JB Woodfill, Steffi
Gray: 2 SD Wayne, Tiffany
Choc: 7 SD Wayne, Tiffany
Steel: 7 SB Non-Member
Tort: 7 SB Wayne, Tiffany

DATE: 5/13/01
SHOW: Cumberland Co RBA
WHERE: Cumberland, ME
JUDGE: Frank DeMastro
DUTCH: 5
BOB: Tort SB Provost, Renee
BOS: Blue SD Provost, Renee
Black: 2 SB Provost, Renee
Blue: 1 SD Provost, Renee
Tort: 2 SB Provost, Renee

DATE: 5/13/01
SHOW: Putnam Co RB
WHERE: Ottawa, OH
JUDGE: Terry Fender
DUTCH: 24

BOB: Black JD Lape, Cody & Danny
BOS: Black SB Spellmire, Nathan &
Black: 7 JD Lape, Cody & Danny
Blue: 8 SD Lape, Cody & Danny
Gray: 4 JD Lape, Cody & Danny
Choc: 1 SB Lape, Cody & Danny
Steel: 1 JD Spellmire, Nathan & Katie
Tort: 3 SD Lape, Cody & Danny

DATE: 5/13/01
SHOW: Waterloo Area RBA
WHERE: Waterloo, IA
JUDGE: Harry Boots III
DUTCH: 19
BOB: Black SB Non-Member
BOS: Black SD Non-Member
Black: 6 SB Non-Member
Blue: 4 SD Non-Member
Gray: 4 SB Non-Member
Choc: 3 SD Non-Member
Steel: 1 JB Non-Member
Tort: 1 SD Non-Member

DATE: 5/19/01
SHOW: Ohio State RB
WHERE: Kenton, OH
JUDGE: Marv Wunderlin
DUTCH: 147
BOB: Blue JD Bickelhaupt, Katie
BOS: Black JB Lape, Cody & Danny
Black: 54 JD Lape, Cody & Danny
Blue: 29 JD Bickelhaupt, Katie
Gray: 16 SD Kline, Megan
Choc: 12 SB Kline, Megan
Steel: 8 JD Paul, Rachael
Tort: 28 JD Non-Member

DATE: 5/19/01
SHOW: Suburban Twins RC
WHERE: Hastings, MN
JUDGE: John Grimm
DUTCH: 32
BOB: Black JD Wayne, Tiffany
BOS: Choc JB Wayne, Tiffany
Black: 14 JD Wayne, Tiffany
Blue: 5 JD Wayne, Tiffany
Gray: 2 JB Wayne, Tiffany
Choc: 2 JB Wayne, Tiffany
Steel: 6 SB Non-Member
Tort: 3 JD Chartrand, Heather

DATE: 5/19/01
SHOW: Central Eastern MO RB-Show
WHERE: Montgomery City, MO
JUDGE: Briony Barnes
DUTCH: 4
BOB: Black JD Non-Member
BOS: Black JB Non-Member
Black: 2 JD Non-Member
Gray: 1 JD Non-Member
Tort: 1 JD Non-Member

DATE: 5/19/01
SHOW: Central Eastern MO RB-Show
WHERE: Montgomery City, MO
JUDGE: Carla Wilson
DUTCH: 4
BOB: Black JD Non-Member
BOS: Black JB Non-Member
Black: 2 JD Non-Member
Gray: 1 JD Non-Member
Tort: 1 JD Non-Member

DATE: 5/19/01
SHOW: Saginaw Valley R&CBA
WHERE: Saginaw, MI
JUDGE: Lowell Trausch
DUTCH: 50
BOB: Steel SB Stump, Steven
BOS: Black SD Stump, Steven
Black: 19 SD Stump, Steven
Blue: 10 SD Stump, Steven
Gray: 5 JB Stump, Steven
Choc: 3 SB Non-Member
Steel: 6 SB Stump, Steven
Tort: 7 SD Non-Member

DATE: 5/20/01
SHOW: Central MA RBN
WHERE: Spencer, MA
JUDGE: Sam Rizzo
DUTCH: 11
BOB: Blue SD Provost, Renee
BOS: Black SB Non-Member
Black: 5 SD Provost, Renee
Blue: 2 SD Provost, Renee
Tort: 4 SD Provost, Renee

DATE: 5/20/01
SHOW: Ohio State RBA
WHERE: Columbus, OH
JUDGE: Eric Stewart
DUTCH: 139
BOB: Black JD Bickelhaupt, Katie
BOS: Blue SB Lape, Cody & Danny
Black: 54 JD Bickelhaupt, Katie
Blue: 27 SD Bickelhaupt, Katie
Gray: 24 SD Kline, Megan
Choc: 10 JB Non-Member
Steel: 7 JD Paul, Rachael & Maddy
Tort: 17 SD Lape, Cody & Danny

DATE: 5/20/01
SHOW: SW Wisconsin RC
WHERE: Mineral Point, WI
JUDGE: Richard Steinberg
DUTCH: 78
BOB: Black JD Pease, Courtney
BOS: Blue JB Aisbet, Jessica
Black: 21 JD Pease, Courtney
Blue: 16 JB Aisbet, Jessica
Gray: 8 SD Horn, Tori
Choc: 13 SB Burgi, Ciara
Tort: 20 SB Burgi, Ciara

DATE: 5/26/01
SHOW: Greater Appalachian Alliance
WHERE: Shelby, NC
JUDGE: Ray Brewer
DUTCH: 4
BOB: Blue JB Non-Member
BOS: Black JD Non-Member
Black: 2 JD Non-Member
Blue: 2 JB Non-Member

DATE: 5/26/01
SHOW: Indianhead RBA-Show 4
WHERE: St Croix Falls, WI
JUDGE: Steve Zaruba
DUTCH: 31
BOB: Black JB Pease, Courtney
BOS: Blue JD Pease, Courtney
Black: 11 JB Pease, Courtney
Blue: 6 JB Pease, Courtney
Gray: 5 SB Pease, Courtney
Choc: 6 SB Horn, Kyle
Steel: 1 SB Horn, Tori
Tort: 2 SD Pease, Courtney

DATE: 5/26/01
SHOW: Indianhead RBA-Show 3
WHERE: St Croix Falls, WI
JUDGE: Ron Riddle
DUTCH: 37
BOB: Black JD Pease, Courtney
BOS: Gray JB Horn, Kyle
Black: 14 JD Pease, Courtney
Blue: 8 SB Pease, Courtney
Gray: 5 SD Horn, Tori
Choc: 6 SD Horn, Tori
Steel: 1 SB Horn, Tori
Tort: 3 SD Woodfill, Steffi

DATE: 5/26/01
SHOW: Indianhead RBA-Show 1
WHERE: St Croix Falls, WI
JUDGE: Eunita Boatman
DUTCH: 31
BOB: Black SD Horn, Kyle
BOS: Blue SB Pease, Courtney
Black: 11 SD Horn, Kyle
Blue: 6 SB Pease, Courtney
Gray: 5 SD Horn, Tori
Choc: 6 SD Horn, Tori
Steel: 1 SB Horn, Tori
Tort: 2 SB Pease, Courtney

DATE: 5/26/01
SHOW: Frostbite Falls RC
WHERE: Hutchinson, MN
JUDGE: Richard Steinberg
DUTCH: 40
BOB: Black JD Wayne, Tiffany
BOS: Gray JB Wayne, Tiffany
Black: 11 JD Wayne, Tiffany
Blue: 8 JB Wayne, Tiffany
Gray: 5 JB Wayne, Tiffany
Choc: 5 JB Non-Member
Steel: 6 SB Non-Member
Tort: 5 SD Moe, Brandon

DATE: 5/26/01
SHOW: Frostbite Falls RC
WHERE: Hutchinson, MN
JUDGE: Harry Boots IV
DUTCH: 52
BOB: Black JD Wayne, Tiffany
BOS: Choc SB Tewes, Stephanie
Black: 14 JD Wayne, Tiffany
Blue: 14 SB Chartrand, Heather
Gray: 3 SD Wayne, Tiffany
Choc: 5 SB Tewes, Stephanie
Steel: 6 JB Wayne, Tiffany
Tort: 10 SB Wayne, Tiffany

DATE: 5/26/01
SHOW: Indianhead RBA-Show 2
WHERE: St Croix Falls, WI
JUDGE: Janie Elliott
DUTCH: 30
BOB: Black SB Pease, Courtney
BOS: Choc SD Horn, Tori
Black: 10 SB Pease, Courtney
Blue: 6 JB Pease, Courtney
Gray: 5 JB Horn, Kyle
Choc: 6 SB Horn, Kyle
Steel: 1 SB Horn, Tori
Tort: 2 SD Pease, Courtney

DATE: 5/26/01
SHOW: NW Dutch RC
WHERE: Bothell, WA
JUDGE: Donna Brak
DUTCH: 27
BOB: Black SB Non-Member
BOS: Gray JD Non-Member
Black: 5 SB Non-Member
Blue: 4 SD Wolfe, Melissa
Gray: 6 JD Non-Member
Steel: 5 SB Wolfe, Melissa
Tort: 7 JB Non-Member

DATE: 5/26/01
SHOW: Hare Raisers Yth 4-H
WHERE: W. Friendship, MD
JUDGE: Frank DelMastro
DUTCH: 55
BOB: Gray SD Black, Kristen
BOS: Black SB Russum, Charles
Black: 11 JD Wickerham, Janet
Blue: 8 SB Russum, Charles
Gray: 14 SD Black, Kristen
Choc: 8 SB Grisez, Ashley
Steel: 4 SD Grisez, Ashley
Tort: 10 SD Wickerham, Janet

DATE: 5/26/01
SHOW: Hare Raisers Yth 4-H
WHERE: W. Friendship, MD
JUDGE: Linda Shuping
DUTCH: 68
BOB: Gray SD Black, Kristen
BOS: Black SB Black, Kristen
Black: 16 JD Wickerham, Janet
Blue: 14 SB Non-Member
Gray: 14 SD Black, Kristen
Choc: 9 SD Grisez, Ashley
Steel: 4 SD Grisez, Ashley
Tort: 11 SD Wickerham, Janet

DATE: 5/26/01
SHOW: West Central RBA
WHERE: Springhill, FL
JUDGE: Marvin Cummings
DUTCH: 21
BOB: Gray JD Capshaw, Deke
BOS: Steel JB Stevens, Cecil
Black: 5 SB Capshaw, Deke
Blue: 2 SD Capshaw, Deke
Gray: 2 JD Capshaw, Deke
Choc: 1 JD Non-Member
Steel: 6 JB Stevens, Cecil
Tort: 5 SD Capshaw, Deke

DATE: 5/26/01
SHOW: Huntington Co ERP-Show A
WHERE: Huntington, IN
JUDGE: Gary Grimm
DUTCH: 42
BOB: Black SD Moll, Greg
BOS: Blue SB Lape, Cody & Danny
Black: 13 SD Moll, Greg
Blue: 12 SD Lape, Cody & Danny
Gray: 4 SB Non-Member
Choc: 5 SD Non-Member
Steel: 2 SB Non-Member
Tort: 6 SD Lape, Cody & Danny

DATE: 5/26/01
SHOW: Huntington Co ERP-Show B
WHERE: Huntington, IN
JUDGE: Brian Hartzell
DUTCH: 38
BOB: Black SD Lape, Cody & Danny
BOS: Blue SB Lape, Cody & Danny
Black: 13 SD Lape, Cody & Danny
Blue: 11 SD Lape, Cody & Danny
Gray: 3 JB Lape, Cody & Danny
Choc: 4 SB Moll, Greg
Steel: 1 SB Non-Member
Tort: 6 SD Lape, Cody & Danny

DATE: 5/26/01
SHOW: Huntington Co ERP-Show D
WHERE: Huntington, IN
JUDGE: Cathy Backus
DUTCH: 36
BOB: Black SD Lape, Cody & Danny
BOS: Gray JB Lape, Cody & Danny
Black: 13 SD Lape, Cody & Danny
Blue: 10 SD Lape, Cody & Danny
Gray: 3 JD Lape, Cody & Danny
Choc: 4 JD Moll, Greg
Steel: 1 SB Non-Member
Tort: 5 SD Lape, Cody & Danny

DATE: 5/26/01
SHOW: Huntington Co ERP-Show C
WHERE: Huntington, IN
JUDGE: Bill Patrick
DUTCH: 36
BOB: Black SD Lape, Cody & Danny
BOS: Black JB Lape, Cody & Danny
Black: 13 SD Lape, Cody & Danny
Blue: 10 JD Lape, Cody & Danny
Gray: 3 JD Lape, Cody & Danny
Choc: 4 JD Moll, Greg
Steel: 1 SB Non-Member
Tort: 5 SD Lape, Cody & Danny

DATE: 5/27/01
SHOW: We Be RC
WHERE: Hutchinson, MN
JUDGE: Erik Bengtson
DUTCH: 37
BOB: Black JD Wayne, Tiffany
BOS: Choc JB Wayne, Tiffany
Black: 11 JD Wayne, Tiffany
Blue: 8 SD Non-Member
Gray: 2 SD Wayne, Tiffany
Choc: 5 SD Chartrand, Heather
Steel: 6 SB Non-Member
Tort: 5 SB Wayne, Tiffany

DATE: 5/27/01
SHOW: We Be RC
WHERE: Hutchinson, MN
JUDGE: Harry Boots IV
DUTCH: 45
BOB: Black JD Wayne, Tiffany
BOS: Choc JB Wayne, Tiffany
Black: 12 JD Wayne, Tiffany
Blue: 10 SD Wayne, Tiffany
Gray: 2 SD Wayne, Tiffany
Choc: 5 JB Wayne, Tiffany
Steel: 6 SD Wayne, Tiffany
Tort: 10 SD Wayne, Tiffany

DATE: 5/28/01
SHOW: Frostbite Falls RC
WHERE: Thief River Falls, MN
JUDGE: Erik Bengtson
DUTCH: 9
BOB: Black JD Chartrand, Heather
BOS: Black JB Chartrand, Heather
Black: 4 JD Chartrand, Heather
Blue: 2 JB Moe, Brandon
Tort: 3 JD Chartrand, Heather

DATE: 6/2/01
SHOW: Grimes Co Fair
WHERE: Navasta, TX
JUDGE: Carol Hooks
DUTCH: 11
BOB: Tort JB Non-Member
BOS: Blue JD Moerbe, Chris
Black: 5 SD Moerbe, Chris
Blue: 5 JB Moerbe, Chris
Tort: 1 JB Non-Member

DATE: 6/2/01
SHOW: Mohawk Valley R&CBA
WHERE: Morrisville, NY
JUDGE: Helen Brose
DUTCH: 7
BOB: Choc SB Hanlon, Robert &
BOS: Blue SD Hanlon, Robert & Kellee
Black: 1 JB Hanlon, Robert & Kellee
Blue: 2 SD Hanlon, Robert & Kellee
Gray: 1 SD Non-Member
Choc: 1 SB Hanlon, Robert & Kellee
Steel: 1 SB Non-Member
Tort: 1 JD Non-Member

DATE: 6/2/01
SHOW: Indian Hills R&CBA
WHERE: Oskaloosa, IA
JUDGE: Brent Rice
DUTCH: 25
BOB: Black JD Non-Member
BOS: Choc JB Non-Member
Black: 10 JD Non-Member
Blue: 3 SD Non-Member
Gray: 7 SD Non-Member
Choc: 2 JB Non-Member
Steel: 1 JB Non-Member
Tort: 2 SB Non-Member

DATE: 6/2/01
SHOW: Ohio State Dutch RC
WHERE: Wellington, OH
JUDGE: Richard Gehr
DUTCH: 122
BOB: Black SD Lape, Cody & Danny
BOS: Tort JB Kline, Megan
Black: 42 SD Lape, Cody & Danny
Blue: 26 JD Bickelhaupt, Katie
Gray: 16 JD Non-Member
Choc: 11 SB Kline, Megan
Steel: 9 SB Gerhart, Adrienne & Mac
Tort: 18 JB Kline, Megan

DATE: 6/2/01
SHOW: Prairie Hare Youth RC
WHERE: Leavenworth, KS
JUDGE: Janie Elliott
DUTCH: 6
BOB: Black SB Non-Member
BOS: Black SD Non-Member
Black: 3 SB Non-Member
Blue: 1 SB Non-Member
Gray: 2 SB Non-Member

DATE: 6/2/01
SHOW: Kansas State Dutch RC
WHERE: Gardner, KS
JUDGE: Dr. Chris Hayhow
DUTCH: 30
BOB: Gray JD Heins, Jodi
BOS: Tort JB Stade, Brendan
Black: 6 SD Stade, Brendan
Blue: 5 JD Bergene, Julie
Gray: 6 JD Heins, Jodi
Choc: 4 JB Stade, Caitlin
Steel: 2 JB Stade, Brendan
Tort: 7 JB Stade, Brendan

DATE: 6/2/01
SHOW: Lorain Co Youth
WHERE: Wellington, OH
JUDGE: Howard Keller
DUTCH: 132
BOB: Black JD Bickelhaupt, Katie
BOS: Choc SB Kline, Megan
Black: 49 JD Bickelhaupt, Katie
Blue: 27 JD Bickelhaupt, Katie
Gray: 17 SD Kline, Megan
Choc: 11 SB Kline, Megan
Steel: 8 SB Gerhart, Adrienne & Mac
Tort: 20 SD Lape, Cody & Danny

DATE: 6/2/01
SHOW: Florida State RBA
WHERE: Deland, FL
JUDGE: Bill Whaley
DUTCH: 22
BOB: Steel JD Non-Member
BOS: Black SB Non-Member
Black: 7 JD Non-Member
Blue: 3 JD Non-Member
Gray: 3 SB Non-Member
Choc: 2 JB Non-Member
Steel: 4 JD Non-Member
Tort: 3 SB Non-Member

DATE: 6/3/01
SHOW: Oregon League of R&CB
WHERE: Albany, OR
JUDGE: Kevin Rudolph
DUTCH: 12
BOB: Blue JD Non-Member
BOS: Blue JB Non-Member
Black: 5 SD Non-Member
Blue: 4 JD Non-Member
Gray: 1 SB Non-Member
Choc: 2 JD Non-Member

DATE: 6/3/01
SHOW: Iroquois RB
WHERE: Crescent City, IL
JUDGE: Heather Vezino
DUTCH: 15
BOB: Black SD Craig, Andrew
BOS: Blue SB Craig, Andrew
Black: 8 SD Craig, Andrew
Blue: 4 SB Craig, Andrew
Gray: 2 SD Craig, Haley
Steel: 1 JD Craig, Haley

DATE: 6/3/01
SHOW: Connecticut RBA
WHERE: North Haven, CT
JUDGE: Mike Avesing
DUTCH: 3
BOB: Black SB Non-Member
BOS:
Black: 2 SB Non-Member
Choc: 1 SB Non-Member

DATE: 6/9/01
SHOW: Broome Co RB
WHERE: Ithaca, NY
JUDGE: Cheryl Eng Link
DUTCH: 5
BOB: Blue SB Non-Member
BOS: Choc SD Non-Member
Black: 1 SB Non-Member
Blue: 2 SB Non-Member
Choc: 2 SB Non-Member

DATE: 6/9/01
SHOW: Rabbit Shows Unlimited
WHERE: Brush, CO
JUDGE: John Grimm
DUTCH: 22
BOB: Steel SD Farness, Reece
BOS: Blue JB Farness, Reece
Black: 15 SD Farness, Reece
Blue: 4 JB Farness, Reece
Gray: 2 SB Non-Member
Steel: 1 SD Farness, Reece

DATE: 6/9/01
SHOW: Sunflower RBA
WHERE: Wichita, KS
JUDGE: Jeff Albright
DUTCH: 25
BOB: Black JD Non-Member
BOS: Tort JB Stade, Brendan
Black: 8 JD Non-Member
Blue: 4 SB Non-Member
Gray: 3 JB Stade, Brendan
Choc: 3 JB Stade, Caitlin
Steel: 2 SD Stade, Caitlin
Tort: 5 JB Stade, Brendan

DATE: 6/9/01
SHOW: Washington State R&CS
WHERE: Monroe, WA
JUDGE: Bruce Ormsby
DUTCH: 42
BOB: Blue JB Cleavenger, Sarah
BOS: Steel SD Wolfe, Melissa
Black: 10 JD Non-Member
Blue: 9 JB Cleavenger, Sarah
Gray: 4 SB Non-Member
Choc: 4 JD Non-Member
Steel: 7 SD Wolfe, Melissa
Tort: 8 SD Wolfe, Melissa

DATE: 6/9/01
SHOW: MN River Valley RC
WHERE: Mankato, MN
JUDGE: Gary Grimm
DUTCH: 29
BOB: Black SD Wayne, Tiffany
BOS: Black SB Non-Member
Black: 10 SD Wayne, Tiffany
Blue: 5 SD Wayne, Tiffany
Gray: 3 SD Wayne, Tiffany
Choc: 1 SB Tewes, Alex
Steel: 5 SB Non-Member
Tort: 5 SB Tewes, Alex

DATE: 6/9/01
SHOW: Central FI RBA
WHERE: Orlando, FL
JUDGE: Chuck Pelham
DUTCH: 31
BOB: Steel JD Non-Member
BOS: Gray SB Non-Member
Black: 8 JB Non-Member
Blue: 5 JD Non-Member
Gray: 6 SB Non-Member
Choc: 3 JD Non-Member
Steel: 3 JD Non-Member
Tort: 6 SD Capshaw, Deke

DATE: 6/9/01
SHOW: Fox Valley RC
WHERE: Weyauwega, WI
JUDGE: Ted DeLoyola
DUTCH: 93
BOB: Black SB Non-Member
BOS: Choc SD Horn, Tori
Black: 25 SB Non-Member
Blue: 20 JB Aisbet, Jessica
Gray: 4 SB Non-Member
Choc: 12 SD Horn, Tori
Steel: 3 SB Non-Member
Tort: 29 JD Non-Member

DATE: 6/9/01
SHOW: York County RBA
WHERE: Acton, ME
JUDGE: Arthur Burke
DUTCH: 4
BOB: Blue SD Provost, Renee
BOS: Black SB Provost, Renee
Black: 1 SB Provost, Renee
Blue: 1 SD Provost, Renee
Tort: 2 SD Provost, Renee

DATE: 6/9/01
SHOW: Ozark Hare Raisers
WHERE: Bentonville, AR
JUDGE: Tex Thomas
DUTCH: 22
BOB: Gray JD Heins, Jodi
BOS: Black SB Juzeler, Brandy
Black: 12 SB Juzeler, Brandy
Blue: 1 JD Juzeler, Brandy
Gray: 3 JD Heins, Jodi
Choc: 1 SB Henry, Ryan
Tort: 5 SB Juzeler, Brandy

DATE: 6/10/01
SHOW: Fox Valley RC
WHERE: Weyauwega, WI
JUDGE: Conall Addison
DUTCH: 86
BOB: Black SD Non-Member
BOS: Blue JB Aisbet, Jessica
Black: 27 SD Non-Member
Blue: 19 JD Non-Member
Gray: 4 SD Horn, Kyle
Choc: 11 SD Horn, Kyle
Steel: 3 SB Non-Member
Tort: 22 SD Aisbet, Jessica

DATE: 6/16/01
SHOW: North East RFA
WHERE: Westfield, MA
JUDGE: Paul Jurgelonis
DUTCH: 2
BOB: Blue JD Non-Member
BOS:
Blue: 1 JD Non-Member
Tort: 1 JD Non-Member

DATE: 6/16/01
SHOW: Lakeshore RBA
WHERE: Lowell, MI
JUDGE: Chuck Pelham
DUTCH: 63
BOB: Black SB Non-Member
BOS: Tort SD Non-Member
Black: 17 SB Non-Member
Blue: 12 SB Non-Member
Gray: 5 JB Antonelli, Rachel
Choc: 11 SB Boon, Anthony
Steel: 3 SB Boon, Arie
Tort: 15 JB Non-Member

DATE: 6/16/01
SHOW: California Dutch RC
WHERE: Fresno, CA
JUDGE: Joe Lugo
DUTCH: 21
BOB: Black SD Hooper, Meghan
BOS: Black SB Hooper, Meghan
Black: 11 SD Hooper, Meghan
Blue: 5 JD Non-Member
Tort: 5 SD Non-Member

DATE: 6/16/01
SHOW: Portage Co R&CBA
WHERE: Randolph, OH
JUDGE: Cathy Backus
DUTCH: 81
BOB: Black JB Kline, Megan
BOS: Black JD Bickelhaupt, Katie
Black: 31 JB Kline, Megan
Blue: 18 JD Bickelhaupt, Katie
Gray: 12 SD Bickelhaupt, Katie
Choc: 10 SB Kline, Megan
Tort: 10 SD Saunier, Rachel &

DATE: 6/17/01
SHOW: Taugannock Area RBA
WHERE: Cortland, NY
JUDGE: Sam Rizzo
DUTCH: 7
BOB: Black SB Non-Member
BOS: Black SD Non-Member
Black: 3 SB Non-Member
Blue: 2 SB Non-Member
Choc: 2 SB Non-Member

DATE: 6/17/01
SHOW: Mad River Valley R&CBA
WHERE: Urbana, OH
JUDGE: David Hauser
DUTCH: 36
BOB: Black SD Lape, Cody & Danny
BOS: Black JB Lape, Cody & Danny
Black: 9 SD Lape, Cody & Danny
Blue: 8 JD Lape, Cody & Danny
Gray: 6 JD Paul, Rachael & Maddy
Choc: 4 SD Paul, Rachael & Maddy
Steel: 5 SD Paul, Rachael & Maddy
Tort: 4 SD Lape, Cody & Danny

DATE: 6/23/01
SHOW: Missouri State RP
WHERE: Sedalia, MO
JUDGE: Dr. Chris Hayhow
DUTCH: 25
BOB: Black JD Non-Member
BOS: Black SB Non-Member
Black: 10 JD Non-Member
Blue: 11 JD Bergene, Julie
Gray: 2 JB Non-Member
Choc: 1 JB Bergene, Julie
Tort: 1 JD Non-Member

DATE: 6/23/01
SHOW: Pike Gibson RBA
WHERE: Haubstadt, IN
JUDGE: Randy Hickman
DUTCH: 21
BOB: Black SD Hardy, Alyssa
BOS: Tort SB Non-Member
Black: 9 SD Hardy, Alyssa
Blue: 2 SD Hardy, Alyssa
Gray: 5 SD Non-Member
Choc: 1 SD Lance, Gage
Tort: 4 SB Non-Member

DATE: 6/23/01
SHOW: Greater Chelmsford R&C 4-H
WHERE: Westford, MA
JUDGE: Paul Jurgelonis
DUTCH: 7
BOB: Tort SB Provost, Renee
BOS: Tort SD Provost, Renee
Black: 2 SB Provost, Renee
Blue: 2 SD Provost, Renee
Tort: 3 SB Provost, Renee

DATE: 6/23/01
SHOW: Ann Arbor RBA
WHERE: Ann Arbor, MI
JUDGE: Carla Wilson
DUTCH: 53
BOB: Blue SB Moll, Greg
BOS: Steel JD Stump, Steven
Black: 19 JB Stump, Steven
Blue: 7 SB Moll, Greg
Gray: 8 JB Antonelli, Rachel
Choc: 6 JD Moll, Greg
Steel: 6 JD Stump, Steven
Tort: 7 SB Non-Member

DATE: 6/24/01
SHOW: Washington State RBA
WHERE: Ellensburg, WA
JUDGE: Dick Swanson
DUTCH: 28
BOB: Black SB Non-Member
BOS: Black JD Non-Member
Black: 8 SB Non-Member
Blue: 5 JB Non-Member
Gray: 4 JB Non-Member
Steel: 5 SB Wolfe, Melissa
Tort: 6 SD Wolfe, Melissa

DATE: 6/24/01
SHOW: Henry Co Fair
WHERE: Cambridge, IL
JUDGE: Harry Boots III
DUTCH: 24
BOB: Tort SB Non-Member
BOS: Choc SD Non-Member
Black: 8 JD Non-Member
Blue: 4 JD Non-Member
Choc: 6 SD Non-Member
Steel: 1 SB Non-Member
Tort: 5 SB Non-Member

DATE: 6/30/01
SHOW: Del Mar Fair
WHERE: Del Mar, CA
JUDGE: Kimijo Mareska
DUTCH: 7
BOB: Steel JD Non-Member
BOS: Black SB Non-Member
Black: 4 SB Non-Member
Blue: 2 SB Non-Member
Steel: 1 JD Non-Member

DATE: 6/30/01
SHOW: Stephens Co RBA-Show A
WHERE: Duncan, OK
JUDGE: Loyd Morgan
DUTCH: 21
BOB: Black JD Rudd, Sarah
BOS: Black SB Non-Member
Black: 10 JD Rudd, Sarah
Blue: 6 SD Non-Member
Gray: 3 JD Non-Member
Tort: 2 SB Non-Member

DATE: 6/30/01
SHOW: Tri Parish DC
WHERE: Choudrant, LA
JUDGE: Bill Fulkles
DUTCH: 6
BOB: Black JD Non-Member
BOS: Black JB Non-Member
Black: 4 JD Non-Member
Blue: 1 SB Non-Member
Gray: 1 JD Non-Member

DATE: 6/30/01
SHOW: Tri Parish DC
WHERE: Choudrant, LA
JUDGE: JL Dino
DUTCH: 6
BOB: Black JB Non-Member
BOS: Gray JD Non-Member
Black: 4 JB Non-Member
Blue: 1 SB Non-Member
Gray: 1 JD Non-Member

DATE: 6/30/01
SHOW: Stephens Co RBA-Show B
WHERE: Duncan, OK
JUDGE: Vic Vogts
DUTCH: 19
BOB: Black JD Non-Member
BOS: Blue JB Rudd, Sarah
Black: 9 JD Non-Member
Blue: 6 JB Rudd, Sarah
Gray: 2 SB Non-Member
Tort: 2 JB Non-Member

DATE: 7/7/01
SHOW: Great NW Show Circuit
WHERE: Monroe, WA
JUDGE: Cindy Wickizer
DUTCH: 22
BOB: Gray JB Non-Member
BOS: Gray JD Non-Member
Black: 6 JD Non-Member
Blue: 5 SD Non-Member
Gray: 4 JB Non-Member
Steel: 1 JB Non-Member
Tort: 6 JD Non-Member

DATE: 7/7/01
SHOW: Carolina Outback RR
WHERE: Saluda, SC
JUDGE: Dick Swanson
DUTCH: 5
BOB: Blue SD Non-Member
BOS: Choc SB Non-Member
Black: 1 SD Non-Member
Blue: 1 SD Non-Member
Gray: 1 SD Non-Member
Choc: 2 SD Non-Member

DATE: 7/7/01
SHOW: SW MN RC
WHERE: Worthington, MN
JUDGE: Rich Steinberg
DUTCH: 41
BOB: Gray JB Wayne, Tiffany
BOS: Tort SD Wayne, Tiffany
Black: 12 SD Wayne, Tiffany
Blue: 4 JD Tewes, Alex
Gray: 4 JB Wayne, Tiffany
Choc: 7 SD Wayne, Tiffany
Steel: 7 SB Non-Member
Tort: 7 SD Wayne, Tiffany

DATE: 7/8/01
SHOW: California R&CS-Show B
WHERE: Watsonville, CA
JUDGE: Scott Williamson
DUTCH: 10
BOB: Black JD Non-Member
BOS: Black SB Non-Member
Black: 6 JD Non-Member
Blue: 1 SD Non-Member
Gray: 2 JD Non-Member
Choc: 1 SB Non-Member

DATE: 7/8/01
SHOW: Paulding RBA
WHERE: Paulding, OH
JUDGE: Carl Filiater
DUTCH: 38
BOB: Black JB Thorp, Tracie
BOS: Black JD Saunier, Rachel &
Black: 12 JB Thorp, Tracie
Blue: 12 SD Spellmire, Nathan
Gray: 3 JB Saunier, Rachel & Daniel
Choc: 2 JD Spellmire, Nathan
Tort: 9 SB Saunier, Rachel & Daniel

DATE: 7/8/01
SHOW: California R&CS-Show A
WHERE: Watsonville, CA
JUDGE: Doug King
DUTCH: 11
BOB: Black SB Non-Member
BOS: Black JD Non-Member
Black: 7 SB Non-Member
Blue: 1 SD Non-Member
Gray: 2 SB Non-Member
Choc: 1 SB Non-Member

DATE: 7/14/01
SHOW: Cal-Bra-Hill RC
WHERE: Marshall, MI
JUDGE: Doug Covert
DUTCH: 149
BOB: Black SD Kline, Megan
BOS: Blue SB Lape, Cody & Danny
Black: 52 SD Kline, Megan
Blue: 28 JD Lape, Cody & Danny
Gray: 16 JD Kline, Megan
Choc: 23 JD Non-Member
Steel: 9 JD Stump, Steven
Tort: 21 SB Kline, Megan

DATE: 7/15/01
SHOW: MSRBA Ossipee Fair
WHERE: So. Hiram, ME
JUDGE: Robert Frizzell
DUTCH: 5
BOB: Tort SB Provost, Renee
BOS: Tort SD Provost, Renee
Black: 1 SB Provost, Renee
Blue: 1 SD Provost, Renee
Tort: 3 SB Provost, Renee

DATE: 7/15/01
SHOW: Cedar Co Fair
WHERE: Tipton, IA
JUDGE: Walt Grebner
DUTCH: 25
BOB: Blue JD Weiersheuser, Tamber
BOS: Black JB Non-Member
Black: 15 JD Non-Member
Blue: 6 JD Weiersheuser, Tamber
Gray: 4 JD Weiersheuser, Tamber

DATE: 7/21/01
SHOW: Hampden Co 4-H Youth RC
WHERE: Springfield, MA
JUDGE: Paul Jurgeloni
DUTCH: 5
BOB: Black SB Provost, Renee
BOS: Tort JD Provost, Renee
Black: 1 SB Provost, Renee
Blue: 1 SD Provost, Renee
Tort: 3 JD Provost, Renee

DATE: 7/22/01
SHOW: Muscatine Co Fair
WHERE: Muscatine, IA
JUDGE: Harry Boots III
DUTCH: 25
BOB: Blue JD Weiersheuser, Tamber
BOS: Black JB Weiersheuser, Tamber
Black: 16 JD Weiersheuser, Tamber
Blue: 5 JD Weiersheuser, Tamber
Gray: 4 JD Weiersheuser, Tamber

DATE: 7/22/01
SHOW: Butler Co Fair
WHERE: Hamilton, OH
JUDGE: Kevin Bogan
DUTCH: 28
BOB: Steel JD Gerhart, Adrienne &
BOS: Black JB Weber, Brian
Black: 15 JB Weber, Brian
Blue: 4 JD Gerhart, Adrienne & Mac
Gray: 2 JB Gerhart, Adrienne & Mac
Choc: 1 JD Non-Member
Steel: 4 JD Gerhart, Adrienne & Mac
Tort: 2 SB Non-Member

DATE: 7/27/01
SHOW: Granite State R&CS
WHERE: Stratham, NH
JUDGE: Paul Jurgeloni
DUTCH: 7
BOB: Black SB Provost, Renee
BOS: Tort JD Provost, Renee
Black: 2 SB Provost, Renee
Blue: 1 SD Provost, Renee
Choc: 1 SD Non-Member
Tort: 3 JD Provost, Renee

DATE: 7/29/01
SHOW: Eastern Maine RBA
WHERE: Bangor, ME
JUDGE: James Abbott
DUTCH: 7
BOB: Blue SD Provost, Renee
BOS: Tort SB Provost, Renee
Black: 3 SB Provost, Renee
Blue: 1 SD Provost, Renee
Tort: 3 SD Provost, Renee

DATE: 8/1/01
SHOW: Ventura Co Fair
WHERE: Ventura, CA
JUDGE: Dani Tschantz
DUTCH: 23
BOB: Black SB Non-Member
BOS: Black JD Non-Member
Black: 16 SB Non-Member
Blue: 2 SD Non-Member
Gray: 4 SB Non-Member
Tort: 1 SD Non-Member

DATE: 8/4/01
SHOW: Charlestown Fancy RBA
WHERE: Ladson, SC
JUDGE: Bill Rice
DUTCH: 1
BOB: Black JB Non-Member
BOS:
Black: 1 JB Non-Member

DATE: 8/5/01
SHOW: Auglaize Co Fair
WHERE: Wapakoneta, OH
JUDGE: Kevin Hooper
DUTCH: 47
BOB: Gray JD Paul, Rachael &
BOS: Black JB Moll, Greg
Black: 19 JB Moll, Greg
Blue: 11 JB Moll, Greg
Gray: 3 JD Paul, Rachael & Maddy
Choc: 7 JB Non-Member
Steel: 4 SD Paul, Rachael & Maddy
Tort: 3 SD Paul, Rachael & Maddy

DATE: 8/5/01
SHOW: Mississippi Valley Fair
WHERE: Davenport, IA
JUDGE: Mike Avesing
DUTCH: 20
BOB: Black JD Weiersheuser, Tamber
BOS: Black JB Non-Member
Black: 10 JD Weiersheuser, Tamber
Blue: 4 JB Weiersheuser, Tamber
Gray: 4 JD Weiersheuser, Tamber
Choc: 1 JD Non-Member
Tort: 1 SD Non-Member

DATE: 8/5/01
SHOW: Ross Co RBA
WHERE: Chillicothe, OH
JUDGE: Ron Rohrig
DUTCH: 1
BOB: Black SD Non-Member
BOS:
Black: 1 SD Non-Member

DATE: 8/5/01
SHOW: Johnson Co Fair
WHERE: Gardner, KS
JUDGE: Janie Elliott
DUTCH: 24

BOB: Gray SB Non-Member
BOS: Tort JD Non-Member
Black: 6 SB Non-Member
Blue: 7 JD Non-Member
Gray: 6 SB Non-Member
Choc: 3 JB Bergene, Julie
Tort: 2 JD Non-Member

DATE: 8/9/01
SHOW: 4-H Cottontails
WHERE: Loudoun Co, VA
JUDGE: Linda Shuping
DUTCH: 8
BOB: Black SD Ludtke, Cassandra
BOS: Black SB Non-Member
Black: 6 SD Ludtke, Cassandra
Blue: 2 SB Non-Member

DATE: 8/9/01
SHOW: Indiana State RBA
WHERE: Indianapolis, IN
JUDGE: George Raisor
DUTCH: 53
BOB: Black SB Slack, Kelli
BOS: Gray SD Slack, Kelli
Black: 16 SB Slack, Kelli
Blue: 7 SD Hardy, Alyssa
Gray: 8 SD Slack, Kelli
Choc: 6 JB Non-Member
Steel: 6 SB Slack, Kelli
Tort: 10 SD Slack, Kelli

DATE: 8/12/01
SHOW: Miami Co Fair
WHERE: Troy, OH
JUDGE: George Raisor
DUTCH: 52
BOB: Black JD Lape, Cody & Danny
BOS: Blue JB Lape, Cody & Danny
Black: 16 JD Lape, Cody & Danny
Blue: 6 JB Lape, Cody & Danny
Gray: 7 JB Gerhart, Adrienne & Mac
Choc: 13 SB Lape, Cody & Danny
Steel: 7 JD Gerhart, Adrienne & Mac
Tort: 3 SD Lape, Cody & Danny

DATE: 8/18/01
SHOW: Marshfield Fair
WHERE: Marshfield, MA
JUDGE: Arthur Burke
DUTCH: 28
BOB: Tort SD Provost, Renee
BOS: Tort SB Provost, Renee
Black: 5 SB Provost, Renee
Blue: 8 SD Provost, Renee
Choc: 2 SD Non-Member
Tort: 13 SD Provost, Renee

DATE: 8/19/01
SHOW: Allen Co Fair
WHERE: Lima, OH
JUDGE: Bill Patrick
DUTCH: 67
BOB: Blue JD Lape, Cody & Danny
BOS: Blue SB Kline, Megan
Black: 30 JD Kline, Megan
Blue: 15 JD Lape, Cody & Danny
Gray: 5 SB Lape, Cody & Danny
Choc: 6 JD Moll, Greg
Tort: 11 JD Moll, Greg

DATE: 8/25/01
SHOW: Darke Co Fair
WHERE: Greenville, OH
JUDGE: Robert Swartz
DUTCH: 29
BOB: Gray SB Gerhart, Adrienne &
BOS: Black JD Lape, Cody & Danny
Black: 14 JD Lape, Cody & Danny
Blue: 6 SB Lape, Cody & Danny
Gray: 3 SB Gerhart, Adrienne & Mac
Steel: 4 JD Gerhart, Adrienne & Mac
Tort: 2 JB Lape, Cody & Danny

DATE: 8/26/01
SHOW: Twin State RBA
WHERE: Kenne, NH
JUDGE: Manny Cavacco
DUTCH: 8
BOB: Tort SB Provost, Renee
BOS: Blue SD Provost, Renee
Black: 1 SB Provost, Renee
Blue: 1 SD Provost, Renee
Choc: 1 SB Non-Member
Steel: 1 SD Non-Member
Tort: 4 SB Provost, Renee

DATE: 8/26/01
SHOW: Bloomington-Normal RBA
WHERE: Bloomington, IL
JUDGE: John Grimm
DUTCH: 18
BOB: Black JD Craig, Andrew
BOS: Black SB Craig, Andrew
Black: 10 JD Craig, Andrew
Blue: 5 SD Craig, Andrew
Gray: 2 JB Craig, Haley
Steel: 1 JD Craig, Haley

DATE: 9/1/01
SHOW: Van Wert Co Fair Show
WHERE: Van Wert, OH
JUDGE: Bill Patrick
DUTCH: 76
BOB: Black JD Lape, Cody & Danny
BOS: Blue SB Kline, Megan
Black: 28 JD Lape, Cody & Danny
Blue: 19 SD Lape, Cody & Danny
Gray: 8 JD Kline, Megan
Choc: 4 JD Moll, Greg
Steel: 5 JB Non-Member
Tort: 12 SD Lape, Cody & Danny

DATE: 9/9/01
SHOW: Portsmouth RBA
WHERE: Lucasville, OH
JUDGE: Terry Fender
DUTCH: 15
BOB: Black JB Non-Member
BOS: Blue JD Saunier, Rachel &
Black: 7 JB Non-Member
Blue: 2 JD Saunier, Rachel & Daniel
Gray: 2 SB Saunier, Rachel & Daniel
Tort: 4 JD Saunier, Rachel & Daniel

DATE: 9/9/01
SHOW: Portsmouth RBA
WHERE: Lucasville, OH
JUDGE: Bill Rice
DUTCH: 16
BOB: Gray SB Saunier, Rachel &
BOS: Tort JD Saunier, Rachel & Daniel
Black: 8 JB Non-Member
Blue: 2 SB Tracy, Laura
Gray: 2 SB Saunier, Rachel & Daniel
Tort: 4 JD Saunier, Rachel & Daniel

DATE: 8/11/11
SHOW: W Kentucky State Fair
WHERE: Hopkinsville, KY
JUDGE:
DUTCH: 0
BOB:
BOS:

BEST IN SHOW
2001 Ohio State Fair 4-H Show
Meagan Kline - Breeder; Black Sr Doe
Judges: Tex Thomas & Connel Addison

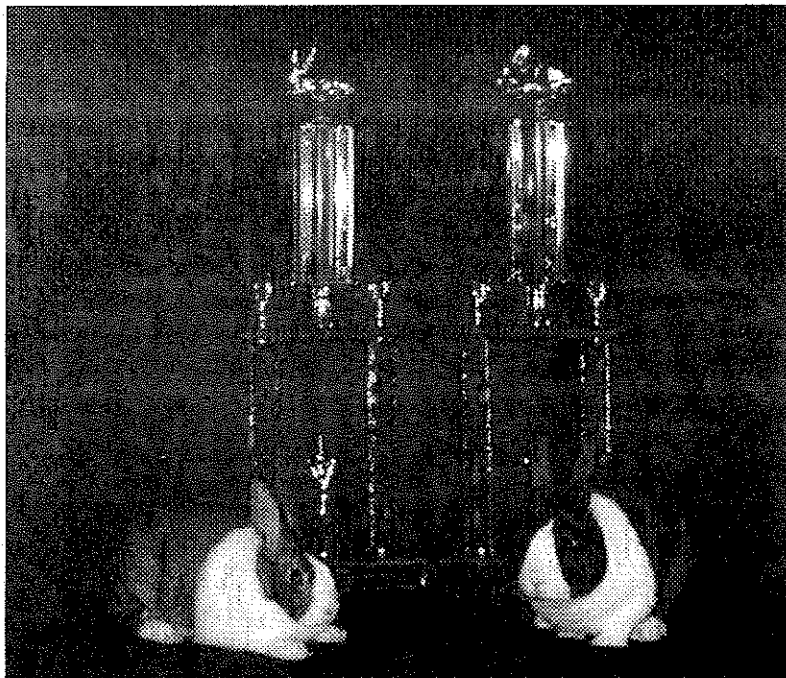

Sandusky Valley RBA
Tiffin, Ohio September 23, 2001
Open & Youth both won BIS Dutch
Open: Mike Smith - Gray Jr Doe Youth: Megan Kline - Blue Sr Buck

AMERICAN DUTCH RABBIT CLUB CONSTITUTION AND BY-LAWS

CONSTITUTION

ARTICLE I - NAME: The name of this club shall be the AMERICAN DUTCH RABBIT CLUB, INCORPORATED.

ARTICLE II - OBJECT: The object of this club shall be to promote, encourage, and improve the breeding of Dutch rabbits by maintaining an organization to study standards, encourage exhibitions, and offer service to its members.

ARTICLE III - AFFILIATION: This club shall be affiliated with the American Rabbit Breeders Association, Inc.

ARTICLE IV - MEMBERSHIP:

Section 1: Any person of good character and reputation and in accord with the object may become a member of the club upon presentation of a signed application together with membership fee for at least one year to the Secretary-Treasurer. Term of membership to be one year from date on membership application, providing a application is received within five (5) days of this date. Each membership shall be provided with a copy of the latest A.D.R.C. Guidebook, if available, and a one (1) year subscription to the Dutch Reporter.

Section 2: Any member having paid thirty-five (35) consecutive years adult membership regardless of age, or that has twenty-five (25) consecutive years membership in the A.D.R.C. upon reaching the age of sixty-five (65), shall be awarded a Life Membership.

ARTICLE V - OFFICERS:

Section 1: The elected officers of this association shall consist of a President, Vice-President, and nine (9) directors, who shall be elected for a three (3) year term, by and from the membership. The Secretary-Treasurer shall be appointed by the President, approved by two-thirds (2/3) majority of the Board of Directors, excluding the Secretary-Treasurer. The appointment of the Secretary-Treasurer shall be for three (3) years. Any member, to be eligible for office, must be an owner and breeder of Dutch rabbits.

Section 2: The Secretary-Treasurer may be reappointed by the Board of Directors, who may also remove him/her from office, for cause, by a two-thirds (2/3) majority, during any term of office. The Secretary-Treasurer will be an active voting member of the board of directors, except in the appointment or removal from office of Secretary-Treasurer. The Board of Directors, therefore, consists of the President, Vice-President, Secretary-Treasurer, and nine (9) directors. The term of any office shall begin on January 1st of the year following each election.

Section 3: The President and one (1) director representing each district will be elected for a three (3) year tenure. The Vice-President and one (1) director from each district will be elected the following year for a three (3) year tenure. Finally, the Secretary-Treasurer will be appointed and the final three (3) directors, each from a different district will be elected the third year to serve a three (3) year tenure. Directors may be from the same state and district as other officers: President, Vice-President, and Secretary-Treasurer. The directors representing each district will be elected by a vote of only those members living in that district.

District 4: Vacancies in office shall be filled by appointment by the President, subject to approval by a two-thirds (2/3) majority vote of the Board of Directors. If filling the office of director, a person from the same district the vacancy is in, shall be appointed.

SECTION 5 - DISTRICTS: Directors shall be elected from three (3) districts divided as follows:

1- Connecticut, Delaware, Florida, Georgia, Maine, Maryland, Massachusetts, New Hampshire, New Jersey, New York, North Carolina, Ohio, Pennsylvania, Rhode Island, South Carolina, Vermont, Virginia, West Virginia.

2- Alabama, Arkansas, Illinois, Indiana, Iowa, Kentucky, Louisiana, Michigan, Minnesota, Mississippi, Missouri, Tennessee, Wisconsin.

3- Alaska, Arizona, California, Colorado, Hawaii, Idaho, Kansas, Montana, Nebraska, Nevada, New Mexico, North Dakota, Oklahoma, Oregon, South Dakota, Texas, Utah, Washington, Wyoming.

* **NOTE:** No foreign member will be eligible to hold office.

ARTICLE VI - ELECTION PROCEDURES:

Section 1: Any member wishing to run for an elected ADRC office or Board position shall submit a resume to the Secretary-Treasurer, prior to May 1st, in the year the office or Board Position shall be voted upon, stating the position for which they wish to become a candidate. The resume shall be printed in the April-May-June Issue of the Dutch Reporter. All candidates must be current ADRC and ARBA members, and be actively breeding Dutch Rabbits. Any member to be eligible for office must have been in continuous good standing at least two (2) years prior to May 1st of the year in which the election is being held, and all candidates shall remain in good standing with membership fee paid in advance at least through the date of assuming office, January 1st.

Section 2: Final numbered election ballots, shall be mailed out by August 1st to eligible voting members. Ballots shall then be marked and placed in a pre-addressed envelope and returned to the ADRC Election Committee Chairman by September 15th, at which time the polls shall be closed. The Chairman of the Election Committee, will assemble the Election Committee; open and count the ballots, and certify the results to the Secretary-Treasurer, President, and Dutch Reporter Editor, within 22 days. The Election Chairman shall then package the final Ballots and send them to the Secretary-Treasurer of the ADRC, and they shall be retained for a period of one (1) year, at which time they may be destroyed. These ballots, while in the hands of the Secretary-Treasurer, shall be accessible to any member in good standing, provided proper arrangements are made with the Secretary-Treasurer.

Section 2a: No one (1) person can run for more than one (1) office during any election.

Section 3: The Sec-Treas shall then inform the candidates and the board of Directors of the results within three weeks, and shall declare the candidate/s having the highest number of votes elected. The officer/s elect shall assume offices on the following January 1st and serve their elected terms or until their successors have been elected or duly appointed. In the case of a tie for any office, a majority vote of the remaining Board of Directors shall break the tie.

Section 4: If any candidate is running unopposed for office, they shall be declared elected. No ballot will be issued for an unopposed office. Any office where no candidate has submitted a resume, shall be filled by appointment by the President with a 2/3 majority approval of the Board of Directors.

ARTICLE VII - DISCIPLINE:

Section 1: The Board of Directors may, by a two-thirds (2/3) majority, suspend or expel any member or reject an application for membership or renewal, providing charges have been preferred by another member. Less than a two-thirds (2/3) majority shall constitute acquittal of the charges.

Section 2: In the event of preferment of charges, the member against whom the charges have been made shall be fully informed by the Secretary-Treasurer and given thirty (30) days to reply before action is taken by the Board. If reply is made, it shall be considered by the board along with the charges.

Section 3: Any person expelled, suspended, or otherwise rejected shall not be eligible for reinstatement for a period of at least one (1) year, and then only upon authority of the Board of Directors.

Section 4: An officer whose membership has expired shall be notified by the Secretary-Treasurer by registered mail, with signature receipt requested, and if the renewal has not been made in thirty (30) days from the date of expiration, said office shall be declared vacant and it shall be the duty of the President to fill by appointment the unexpired term of office.

Section 5: An officer who shows lack of interest in his official duties, who fails to answer correspondence of Club matters from his fellow officers, shall be asked by the President to resign said office. In case of failure to do so, the Board of Directors by two-thirds (2/3) majority vote shall declare the office vacant. It shall then be the duty of the President to appoint an officer to fill the unexpired term of office.

Section 6: An officer who shall willingly or otherwise give up the breeding of Dutch rabbits during his term of office shall automatically resign his office and it shall be the duty of the President to fill the vacancy of the unexpired term of office by appointment.

Section 7: No member or candidate for membership may infringe upon the name of the American Dutch Rabbit Club, Inc., or that of any other member of his rabbitry. This also applies to State Dutch Rabbit Clubs.

ARTICLE VIII MEETINGS:

Section 1: The annual membership meeting shall be held during the annual Convention of the American Rabbit Breeders Association, Inc.

Section 2: A regular membership meeting shall be held during the National Dutch Rabbit Show; however, this meeting shall in no way replace the annual meeting unless the two (2) are concurrent.

Section 3: The President, or in the absence of the President, any elected officer present may call a meeting of the Board of Directors at any time during the annual Convention of the American Rabbits Breeders Association, Inc. or the National Dutch Rabbit Show. The presence of five (5) officers at such a meeting shall constitute a quorum.

ARTICLE IX - AMENDMENTS: Any alteration of, or amendment to the Constitution and By-Laws shall be made by way of a resolution. This resolution must be submitted to the Secretary of the ADRC in writing, no later than thirty (30) days prior to the opening day of the National Dutch Show or the ARBA Convention. The secretary shall send copies of the resolution to each officer of the ADRC for their review. Said resolution shall be reviewed and discussed at the next Board of Directors meeting, with the board, by 2/3 majority, either supporting or rejecting the resolution. The resolution and the Board's recommendations would then be read by the ADRC Secretary at the next general membership meeting, with ample opportunity for discussions. The resolution and the Board's recommendation would then be printed in the next issue of the Dutch Reporter. Voting on the proposed amendment would be held with the annual ballots, to be mailed out August 1st. The Constitution may be amended by a 2/3 majority of all eligible votes cast. All amendments shall take effect the January 1st after the election.

BY-LAWS

ARTICLE I - DUES

Dues - The membership Dues shall be:

Adult \$10.00

Youth \$8.00

Husband/Wife \$14.00
Family Membership \$20.00

Youth must be 18 years of age or under at the time of application. A family membership shall consist of no more than two adults and their children (18 years of age or younger) who are in the household, at the same address.

Only one Dutch Reporter and Guidebook shall be mailed to a Husband/wife membership or a family membership.

Lifetime memberships for Adult and Husband/Wife members can be purchased for twenty (20) times the current membership fees, payable in advance, by those members 35 years of age or older. All deductions from paid life memberships are excluded.

One dollar of each membership shall be placed into a separate account called the "Guidebook/Contingency Fund", and the provisions of Article III - Sections 1 and 2 of the By-laws shall not be applied to these monies.

Membership dues are good for a one year period, beginning from when the membership is processed. After membership has expired, the member may renew within a period of sixty (60) days; otherwise upon sending in membership fees, the member will be given a new membership number unless they request that their membership be back dated more than 60 days to the original expiration date, in order that they may keep continuous membership and the original membership number. Any member having been delinquent sixty (60) days or more, shall be deprived of all sweepstakes points accumulated prior to the expiration date. All youth members retain all of the privileges as adults except for voting.

ARTICLE II - DUTIES OF OFFICERS:

Section 1: The President shall preside at all meetings of the membership or Board of Directors, appoint all committees, fill all vacancies in office by appointment, and perform such duties as pertain to the office.

Section 2: The Vice-President shall perform all duties of the President in his absence or disability. In event of vacation of the office of President, the Vice-President shall automatically succeed him in office.

Section 3: The Secretary-Treasurer shall be custodian of all general funds; shall maintain a bank account in the name of the club; shall maintain a set of books and records suitable to the Board of Directors; receive and act on all membership applications received, subject to the approval of the Board of Directors; maintain Sweepstakes Show records; consult and advise the Board of Directors on all unusual matters; furnish them with quarterly reports showing the general condition of the club; furnish the Board of Directors with semi-annual audited reports, all these reports to be published in the club's publication; keep an accurate record of all meetings; and perform such other duties as may be assigned by the President of the Board of Directors. The Secretary-Treasurer shall furnish an approved bond covering the assets of the club. The premium for said bond to be paid for out of club funds, with the bond to be delivered to the President within ten (10) days after assumption of office.

Section 4: It shall be the duty of the Secretary to edit or cause to be edited, the Dutch Reporter. If, for any reason the Secretary is unable to perform this duty, it shall be the duty of the President to appoint a Dutch Reporter Editor subject to 2/3 majority approval of the Board of Directors. The Secretary shall cooperate with the editor by providing such news from the office as would be of interest to the membership.

Section 5: The Board of Directors shall have the power to transact all business of the Club between meetings; act upon charges brought before them; formulate rules; award the location of the National Dutch Rabbit Show; and decide upon all questions of policy brought before them.

ARTICLE III - APPORTIONMENT OF FUNDS

Section 1: The Secretary-Treasurer shall receive twenty-five (25%) of all membership dues including: The renewals, and 25% of sweepstakes fees as full compensation for his/her services.

Section 1a: The sweepstakes chairperson shall receive one dollar (\$1.00) per open show sanction paid from the open show sanction fee as remuneration to compensate for time and effort spent by said chairperson in calculating, tabulating, and recording all show results. The sweepstakes chairperson shall provide the Dutch Reporter editor with a typed copy of each show report listed chronologically and sweepstakes standing for both open and youth divisions listed numerically, top twenty (20) open and youth divisions as well as the top five (5) from each district.

Section 2: The dues shall be further divided with twelve and one-half percent (12.5%) to be allotted to the ADRC Publicity Department. Any portion of these monies may be transferred to the Publicity Department or to any ADRC purpose, upon approval of the Board of Directors. The remaining sixty two and one-half percent (62.5%) shall go to the General Fund.

Section 2a: An annual allotment of five hundred dollars (\$500) from the general fund shall be awarded to the sponsors of the National Dutch Show, with further stipulation that the ADRC receive recognition for this allotment. Said money is to be sent by the Secretary-Treasurer to the sponsors on or as near to the 1st of January, preceding the NDS for that year. Show sponsors must have all NDS judges secured before any allocation is made. The ADRC requires three (3) open judges, chosen by and preferably from the membership, at each NDS. The ADRC Board has the authority to change the required number of judges as deemed necessary by the number of entries. The open judges shall be the top selections from the ballot if possible.

Section 2b: An annual allotment of one hundred fifty dollars (\$150.00) shall be paid out of the General Fund towards the American Rabbit Breeders Association, Inc. Convention, with further stipulation that the entire amount be used for open Dutch specials.

Section 2c: An annual allotment of \$150 shall be paid out of the General fund towards the ARBA Convention, with further stipulation that the entire amount be used for youth Dutch Specials.

Section 2d: All of the above allotted specials to be advertised as being donated by the American Dutch Rabbit Club Inc.

Section 3: The President shall receive the sum of fifty dollars (\$50.00) for attendance at each annual, regular, or special meeting, provided that meeting is not held in the town in which he/she resides, in which case there shall be no payment. In no case shall the payment be in excess of the sum of one hundred dollars (\$100.00) per calendar year. The Secretary-Treasurer shall receive the sum of twenty cents (\$.20) per mile round trip, or round trip coach air fare, whichever is less expensive, for travel expenses to the National Dutch Rabbit Shows and the American Rabbit Breeders Association, Inc. Conventions. Should the National Dutch Rabbit Show or the American Rabbit Breeders Association, Inc. Convention take place within 125 miles radius of the Secretary-Treasurer's home, only the sum of fifty dollars (\$50.00) will be paid. In the case that the National Dutch Rabbit Show or the American Rabbit Breeders Association, Inc. Convention should be held in the town in which the Secretary-Treasurer resides, he/she shall receive no payment for expenses.

Section 3a: The Publicity Chairman shall be paid one hundred dollars (\$100.00) for each National Dutch Rabbit Show and American Rabbit Breeders Association, Inc. Convention which he/she transports American Dutch Rabbit Club, Inc. publicity items for sale at the Club booth; such funds to be paid from the Publicity Fund.

Section 4: Each officer, along with the Chairman of the Publicity Department, shall have the Dutch Reporter mailed to them by first class mail in lieu of any postage.

ARTICLE IV - STANDING COMMITTEES:

Section 1: The Publicity and Promotion Committee shall consist of a chairman and at least two members appointed from the membership by the President for a term of two (2) years with the majority approval of the Board of Directors. Chairman of said committee shall have charge of all publicity and promotion work for the club except for editing the club's publication. Said chairman shall be custodian of and be responsible for the publicity funds and shall give a report at each annual and regular meeting.

Section 1a: A quarterly report of the Publicity Department shall be submitted to the Secretary-Treasurer for publication in the Dutch Reporter.

Section 2: The Standards Committee shall consist of a chairman and four (4) members, at least two of whom shall be licensed ARBA judges. The Standards Committee shall be appointed from the members in good standing by the President with majority approval of the Board of Directors. They shall be responsible for maintaining a continuous study of the Standards and communicating any proposed revisions or additions to the ADRC Board. Upon majority Board approval, the Secretary shall cause such proposed revisions or additions to be sent to each member in good standing with a mail ballot so that they may register their vote for or against each change, revision, or addition. If these changes, revisions, or additions are approved by a two-thirds (2/3) majority vote of the ballots cast, then the committee must submit them to the ARBA Standards Committee with the recommendations that such changes, revisions, or additions be adopted.

Section 3: The Election Committee shall consist of a Chairman and two other members, none of whom shall reside in the same county as either the President or the Secretary-Treasurer. The Election Committee shall be appointed annually by the President, from the membership, with 2/3 majority approval of the Board of Directors. The Election Committee shall assemble and count the ballots, tabulate and certify the results to the President and Secretary-Treasurer within 22 days of receiving the ballots. If all three members of the Election Committee are unable to meet to carry out these duties, the President shall be notified immediately, and different Election Committee members appointed as needed, prior to counting the ballots. It is necessary that the signatures of all three members of the Election Committee accompany the results as sent to the President, and Secretary-Treasurer. No member of the Election Committee shall be eligible for election to any office. Any member serving on the Election Committee shall not be eligible to serve on this committee again for a period of three (3) years.

Section 4: The Auditing Committee shall consist of a Chairman and two (2) members, no two (2) of them shall either be officers or reside in the same county as the Secretary-Treasurer. Their duty shall be to make a semi-annual audit of the fiscal period, preceding the National Dutch Rabbit Show, and the American Rabbit Breeders Association Inc. Convention, of the Secretary-Treasurer books and make a report there-on at these meetings. The Committee may recommend, if deemed advisable after examination, that the books be audited by a certified public accountant. The above Committee to be appointed from the membership present at the above mentioned meetings.

Section 5: Any special Committee deemed advisable by the President, or authorized by the Board of Directors or membership, may be appointed by the President and given specific assignment. At the completion of their assignment, they shall be discharged.

ARTICLE V - PARLIAMENTARY AUTHORITY:

The rules of parliamentary procedure in Roberts Rules of Order shall govern the proceedings of the Club.

ARTICLE VI - ORDER OF BUSINESS:

The order of business shall be:

- 1 - Call to order
- 2 - Roll call of officers
- 3 - Reading of Minutes
- 4 - Report of officers
- 5 - Report of committees
- 6 - Unfinished Business
- 7 - New Business
- 8 - Good of the Order
- 9 - Adjournment

**AMERICAN DUTCH RABBIT CLUB
HALL OF FAME**

Inducted at Greenville, Ohio 1996 NDS

Al Butler Jack Wireman Norma Hart
Barb Butler Anthony Micallef Stan Goeglein
Bill Geitznauer George Parmer Jack Pugh
Anthony Micallef

Inducted at Greenville, Ohio 1997 NDS

Andy Barton Roger Eich

Inducted at Hutchinson, Kansas 1998 NDS

Doreen Bengtson Wenton Carlton
Larry Bengtson Wayne MacKinnon

Inducted at Oshkosh, Wisconsin 1999 NDS

Roger Guetschow Lynn Shaw

Inducted at York, Pennsylvania 2000 NDS

Alan Miller Mike Stinehelfer

Inducted at Springfield, Illinois 2001 NDS

Maxine Parmer Reggie Shull

DR ADS EXPIRING: Rick/Julie Billups, Jill Dobson, Sue Peters, Bythe Dutch, Wenton Carlton, Carol Dangler, Bob Bergene, Jeff Andrews, John Imes, Greg Gilbert, Louisiana Dutch Rabbit Club, Kevin Hooper

Help out the Dutch Club with your renewal.

**THANKS FOR THE NEW ADS AND
RENEWALS FOR THIS ISSUE**

Sue Strandwitz, Southern Dutch Fanciers,

ADRC Show Sanction: Date of Show _____ Open ARBA Code# _____ Youth ARBA Code # _____

Sponsoring Club _____ Show location _____ Secretary Name _____ Ph# _____

Address _____ City _____ State _____ Zip _____ Sanction Fees: Open \$9 Youth \$6. *Apply at least 60 days in advance.* Send to Doreen Bengtson, Sect. Rt 1 Box 95 Lewiston, MN 55952-9720.

MEMBERSHIP APPLICATION

AMERICAN DUTCH RABBIT CLUB

Send to: Doreen Bengtson, Sect.

Route 1 Box 95
Lewiston, MN 55952
(507)864-2103

YEARLY DUES

Youth \$8.00 Single \$10 Husband/Wife \$14 Family \$20

Date _____ 19 _____

I hereby make application for membership in the **AMERICAN DUTCH RABBIT CLUB**. I agree to abide by your Constitution and By-Laws and to further the interest of the AMERICAN DUTCH RABBIT in every way possible.

Print Name _____

Youth name(s) for family membership _____

Street Address _____

City _____ State _____ Zip _____ Phone() _____ - _____

Renewal New Recommended by _____

Canadian memberships must add an additional \$5 to cover mailing expenses. **Foreign memberships** must add an additional \$8 to cover mailing expenses. All fees must be in U.S. funds. If you want your Dutch Reporter send to you 1st class, please add \$7.



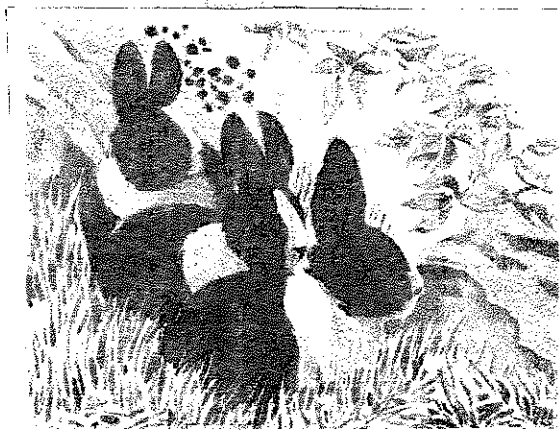

E & S Rabbitry

2188 S 350 E
LaPorte, IN 46350

12/01

PETERS' RABBITS



Black, Blue & Chocolate

Penn & Sue Peters
129 Apple Meadow Lane
Morgantown, WV 26508 (304)291-0111

PENNSUE2@AOL.COM

Megan's Dutch Bunch

Specializing in Black, Blue,
Chocolate & Tortoise

4664 S Co. Rd. 591
New Riegel, OH 44853
419-595-2050

Dennis, Barb & Megan Kline

BOB, Best Jr., BOV Blue & Choc, BOSV Choc, Best
Breed Display, Best Blue & Choc Display, '99
ARBA Convention
Best Fur, Best Black, Blue & Choc Display, Best
Choc '00 ARBA Convention
Best Fur '00 NDS

12/02

**JILL'S WILD
DUTCH BUNCH**



Since
1975

Pedigreed Registered
Black Tortoise Harlequin

JILL E. DOBSON

1299 Barton Rd.
Eagle Point, OR 97524

(541)826-4408 email: Jilswlddut@ccountry.net

<http://jilswilddutchbunch.freehosting.net>

12/01

Wenton **C**arlton

14150 N Hawkeye Drive
Tucson, Arizona 85741

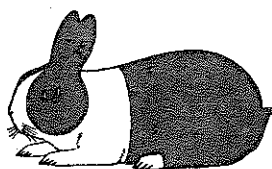

9/01

**Dutch Haven
Rabbitry**
"Westrive for Excellence"

Sue & Emily Strandwitz
Neenah, Wisconsin
(920)729-9577



Dutchin

Black Blue
Chocolate Tortoise

12/02

THE DUTCH REPORTER
Julia Anderson, Editor
N7558 Boulder Drive
Portage, Wisconsin 53901

PRSR STD
U.S. Postage
PAID
PERMIT # 211
Winona, MN

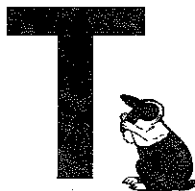

SEND TO:

Empty rectangular box for the mailing address.



DATED MATERIAL