

# The Dutch Reporter

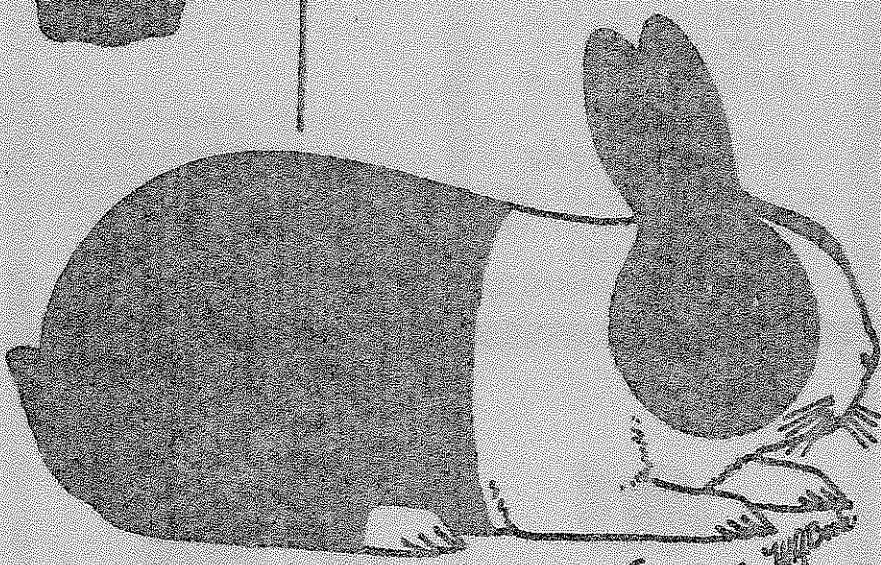
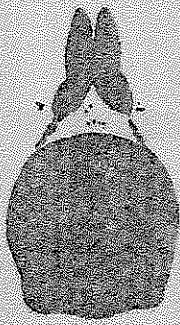
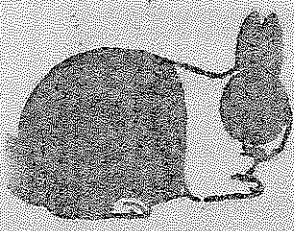

*Misleading News Message  
change in*

DEVOTED TO THE INTERESTS OF THE  
BREEDERS OF DUTCH,

*America's Finest Rabbit*

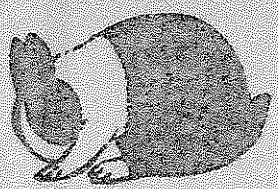
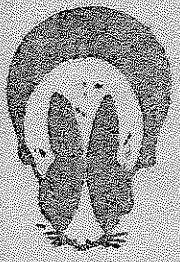

American Dutch Rabbit Club

Jan - Feb - 89

**DUTCH**

WAYNE MACKINNON  
TAUNTON, MASSACHUSETTS  
(617) - 823-7953

BLACK BLUE  
TORTOISE

*"You Can't Beat The Dutch"*

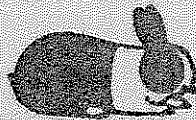

**BACH'S DUTCH**

DUTCH EXCLUSIVELY

**John Bach**

Box 428  
MORVILLE, IAH 56204  
612-277-8710

**DAFFY - DILL'S RABBITRY**  
Vern, Marti & Paul Dill  
3514 McKinley Church Rd.  
Johnson City, TN 37604  
(615) 926-4965

BEST OPP. GRAY- 87 N.D.S.  
BEST STEEL JR.-87 A.R.B.A.  
BEST STEEL-88 N.D.S.  
BEST OPP. GRAY-88N.D.S.

WE SHIP

**EICH'S RABBITRY**

*Top Quality Dutch*

**FOR SALE**

*National Winners Over 20 Yrs.*

*Black - Blue - Chocolate - Tortois*

Roger and Bonnie Eich  
Box 802 Dallas Center, IA 50003

Phone 515-892-3488

WE WILL SHIP

MARK L. PECARIC  
991 KLOCKNER ROAD  
TRENTON, N. J. 08619

DUTCH ALL COLORS  
SPECIALIZING IN  
BLACK BLUE  
TORTOISE

NO SHIPPING PLEASE  
BEST DUTCH DISPLAY 1985  
BEST DUTCH DISPLAY 1987  
B.O.S. 1987  
AT A.R.B.A. CONVENTION

**DUTCH HUTCH RABBITRY**

*Grand Champion Bloodlines  
Blacks and Blues*

Rick Lehmann  
17100 Wabash St.  
Yorba Linda, Ca. 92686

714-996-5326

KARL EHNIS, JR.

767 E. Five Mile Rd.  
WHITMORE LK, MI 48189

Phone (313) 449-4577

ARBA JUDGE

BLACK BLUE

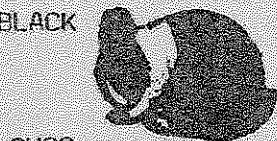

CHOC. TORT



ADVERTISE HERE

**LITTLE CITY FARM  
DUTCH  
"Bred for Type"**

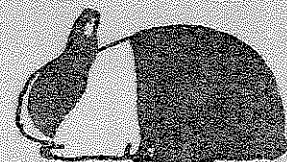

Laurie Lettire  
161 N. Milton Ave.  
Campbell, CA 95008  
Phone (408) 866-6620

**WAYZATA DUTCH**

Thomas B. Buell  
142 Chevy Chase Drive  
Wayzata, MN 55391  
612-473-0372

**Black and Blue  
Foundation Stock**

LIFE MEMBER  
"YOU CAN'T BEAT THE DUTCH"  
The Lord Nelson Strain  
JOHN L. NELSON  
R.R. 3- Box 1114  
Crete, IL 60417

Since 1941  
B.O.B. 1978 N.O.S., OHIO  
BEST FUR

78 N.D.S. 80 N.D.S.  
81 N.D.S. 83 N.D.S.  
88 N.D.S.



PRESIDENT

Marti Dill (90)  
3514 McKinley Church Rd.  
Johnson City, TN 37604  
(615) 926-4965

VICE PRESIDENT

Wenton Carlton  
14150 N. Hawkeye Dr.  
Tuscon, AZ 85741

-1-602-297-2681

SECRETARY - TREASURER

Norma Hart  
190 N. First Ave.  
Coal City, IL 60416  
(815) 634-3006

DISTRICT #1

Jack Wireman (90)  
5475 Seeman St., S. W.  
Navarre, OH 44662  
(216) 484-1397

Mark Pecaric (91)  
991 Klockner Rd.  
Trenton, NJ 08619  
(609) 586-1807

UNFILLED 1 YEAR TERM

DISTRICT #2

Dr. Terry Reed (89)  
Box 98  
Markle, IN 46770

Karl Ehnis, Jr. (90)  
767 E. Five Mile Rd.  
Whitmore Lake, MI 48189  
(313) 449-4577

Dick Gehr (91)  
190 N. First Ave.  
Coal City, IL 60416  
(815) 634-3006

DISTRICT #3

Charles Christ (89)  
7221 N. 25th Lane  
Phoenix, AZ 85021  
(602) 864-6985

George Parmer (91)  
990 S. W. Marjorie Lane  
Beaverton, OR 97005  
(503) 644-4870

Bill Reid (90)  
22 Shadowbrook Lane  
Hurst, TX 76055  
(817) 268-2027

SWEEPSTAKES CHAIRPERSON

Martha Jackson  
P. O. Box 346, 611 View  
Tabor, IA 51653  
(712) 629-5935

YOUTH CHAIRPERSON

Unfilled

PUBLICITY CHAIRMAN

Al & Barb Butler  
4310 Richville Dr. S.W.  
Canton, OH 44708  
(216) 484-1977

DUTCH REPORTER EDITOR

Jeanine Powers  
419 W. Washington  
New Buffalo, MI 49117  
(616) 469-0905

The Dutch Reporter is published 6 times yearly. Material for publication and Ads MUST REACH THE EDITOR by the listed deadline or it WILL NOT BE PRINTED IN that issue. JAN/FEB: JANUARY 10th. MARCH/APRIL: MARCH 10th. MAY/JUNE: MAY 10th. JULY/AUG: JULY 10th. SEPT/OCT: SEPTEMBER 10th. NOV/DEC: NOVEMBER 10th. Please follow the schedule to ensure prompt mailing. Thank You!

ADVERTISING RATES

Single Issue Page:	\$20.00	Singles Issue Half Page	\$10.00
Single Issue Fourth Page:	6.00	Yearly Breeder Card/1 size:	6.00
Yearly Full Page	40.00	Yearly Half Page:	20.00
Yearly Third Page	15.00	Yearly Quarter Page:	12.00
Judges & Registrar's Listing:	4.00/yr.	Booster Listing:	3.00/yr.
Dutch "FOR SALE" ad:	One issue, Booster Size Listing:		3.00

# American Dutch Rabbit Club



"YOU CAN'T BEAT THE DUTCH"

HAPPY NEW YEAR! To each and every member, may I wish you an improvement with the Dutch kits you raise in 1989. While we all secretly wish for Best of Breed or Best In Show, we know that it is not always possible. We all can - through strict culling - continue to improve our rabbits. If there is one word that sums up raising our beautiful Dutch, it is PATIENCE. Everyone of us have days where we are ready to give up raising our elusive perfect animal. To you - on those days, may I say, take comfort in knowing that each of us has suffered from that same feeling. Just give those rabbits another month and you're sure to find a winner in your nestbox.

With the new year, changes have occurred in the AMERICAN DUTCH RABBIT CLUB. We have lost several outstanding officers and directors. We take this time to say THANK YOU to Wayne MacKinnon, our past Vice President, Fred Mullinax - District 1 Director, Lowell Simonson - District 2 Director and to Nick Dyer - Youth Director. WELCOME to those bringing new ideas to our club; Wenton Carlton - Vice President; Dr. Terry Reed and Karl Ehnis, Jr. - both from District 2.

The AMERICAN DUTCH RABBIT CLUB continues to grow through local speciality clubs. We are pleased to welcome 2 new clubs. The DIXIELAND DUTCH RABBIT CLUB will serve Dutch breeders in and around Texas. Also joining the growing list of local Dutch clubs is the MICHIGAN DUTCH RABBIT CLUB. Many years ago, the original Michigan Dutch Rabbit Club hosted the first National Dutch Show and continued with that tradition for seven years in a row. We will try to include a complete list of all speciality Dutch clubs plus information on dues and newsletters, if offered in an up-coming issue of the DUTCH REPORTER.

As mentioned above, we have lost the services of Nick Dyer, our Youth Director, due to ill health. While Nick's term was short, he brought alot of excellent ideas to the ADRC Youth. He designed the first Royalty contest ever offered by the ADRC. In the DUTCH REPORTER you will find a HELP WANTED advertisement. We desperately need a new Youth Chairman. It can be a single person or a couple, hopefully with experience working with youths. As Chairman, the ability to attend each National Dutch Show is almost a MUST. The Board of Directors have been flexible allowing our chairman and his/her committee to create and delete programs as they see fit.

Looking back to 1988, remember the HEAT of the SUMMER. Recently in our local Ag office, I came upon information for those raising livestock. I would like to share it with you. "This year's severe drought conditions have forced livestock producers to make critical decisions concerning culling and feeding. Recent warnings issued by university livestock and dairy specialists stressed that crops may cause nitrate toxicity and possibly result in animal death. Nitrates accumulate in plants that are stressed during pollination or grown under extreme drought conditions and harvested within a few days after a heavy rainfall."

"Symptoms of acute nitrate poisoning include muscular weakness, incoordination, accelerated heart rate, difficult or rapid breathing, cyanosis, coma and death. Less severely affected animals are generally listless and show rapid respiration when exercised."

While the warnings are directed mainly to large livestock, it behoves us to be alert for similar problems when feeding hay and grains.

Two changes for the constitution and by-laws have been submitted and will be printed elsewhere in this issue. Take time to read them. Increasing the length of time a committee is selected for is certainly a plus. Members on the committee become proficient at their job and it makes the job of selecting new members easier for myself, as President, if the selection only occurs every three years rather than each year. The other question brought to the membership discusses money paid to the Secretary and President. At this time we are the only two who receive payment for attending the National Dutch Show and the ARBA Convention. Wouldn't it be more fair for each officer and director to receive an equal amount for attending instead of our secretary receiving her transportation as well as the \$50 we both receive? I would like to ask you to vote yes on both issues.

In closing let me say THANK YOU to a special family who, along with their Christmas greeting took the time to include a photo of the DUTCH CLUB BOOTH in Madison. Remaining home when friends were in Madison was difficult for me and the photo let me share at least one moment with those who were able to attend. Once again, "YOU CAN'T BEAT THE DUTCH" and the folks who raise them.

Sincerely,

*Marti Dill*

Marti Dill, President  
AMERICAN DUTCH RABBIT CLUB

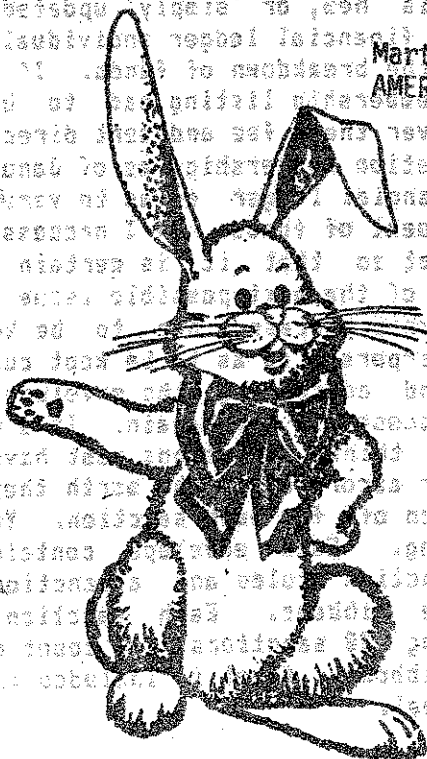

From the Desk of Your Secretary.....

It's a 'Brand New' year,... time for resolution making and looking ahead. I've done both. It's also time for decision making and changes,..and I'm about to make one! In January of 1982, I became your Secretary/Treasurer. It is now 1989 and I'm in my 8th. year. I've processed many sanctions and memberships during this period along with 'MANY' pieces of regular correspondence that are answered daily. This position allows the same rate of pay that it has now for many years. Larry & Doreen Bengtson would no doubt testify that you give much more than you receive with the monthly percentage allowance sometimes coming very close to what you spent from your own pocket during that period. I do not collect for 'ANY' phone calls made. If I return your call, it's at my expense. All of the ledgers, 90% of the scotch tape, paper clips, typing paper, and etc. are purchased by me from my personal funds. Many odds and ends mailing are sent with my stamps. A quarter here and there eventually add up. It becomes much simpler to pay for small items rather than write a club check for them. When a check is issued, it is first written in the checkbook, it is then listed in a ledger along with it's purpose, it is also written on a statement form with the billing attached and finally included in the main funds received and dispersed book. This is done in order to cross reference and totally check all of the records.

Payment for the Secretary/Treasurer is based solely on a percentage of sanctions and memberships received. There is 'NO' other pay received for any other service/s rendered. For example; I received a total pay of \$138.19 for the month of December. Let's take away nine (9) days for that month to cover weekends leaving twenty-two (22) days. (Mail is delivered on Saturdays also, but we're going to base the pay only on a five day work week). If I processed all correspondence daily for 22 days, I would have received \$6.28 PER DAY regardless of the number of hours worked. It is not uncommon at all to be at either the computer or the typewriter eight (8) hours a day. This would make my pay approximately 78 cents PER HOUR. To process a membership it must first be entered into the computer, totally if it is new, or 'simply' updated if it is a renewal. Each is then entered into the financial ledger individually as to the date it was received, the amount, and the breakdown of funds. If it was an ARBA combination membership, a complete membership listing had to be made out along with a check from this office to cover their fee and sent directly to the ARBA. (The ARBA no longer accepts combination memberships as of January 1, 1989). This had to be included in the financial ledger so as to verify the additional income along with the outgoing payment of funds. If I process a new member, I must list this on a separate sheet so that it is certain to be included in the 'Welcome New Member' section of the next possible issue of the Dutch Reporter. Each new and renewal membership processed has to be kept on another sheet and sent to the sweepstakes chairperson so as to be kept current. Then comes typing out the membership card and addressing the envelope. Now we're on to the next one,..... same process all over again. It's not as simple as 1-2-3 as some would like to have one think. Sanctions must have each piece of information entered into the computer according to the month they are being held. Once this is done, labels are run off for each sanction. You are now ready for folding, stuffing and labeling. Each envelope contains the sanction form and a sheet that includes sanction rules and a sanction and membership application form. Now comes the ribbons. Each sanction must contain a complete set. If you are processing 20 sanctions, you count out 20 BOB, 20 BOS and 20 of each of the variety ribbons. A set is included in each envelope. Once this is done, we're ready to seal.

Now we have a life membership to process,....five individuals requested lists of breeders in their area,.....a person wants to know what a sanction is and if they have to include that fee along with the cost of the membership,.....a complaint is received with regard to how do I get my pedigrees that were promised to me when I purchased the rabbits off one of your members,.....a letter wanting all of the necessary information needed in order to form a specialty club is awaiting,.....one person has requested information on what sweepstakes points are, how do they work and when do they receive them.....the list goes on and on. I believe each piece of correspondence deserves an answer. If it takes an entire day to complete the correspondence, it's a day that no pay (not even 78 cents an hour) is received.

I have never asked for an increase in pay, nor do I want one. However, just a few years ago, it was introduced by a couple of our officers at the ARBA Convention in Florida to pay the Secretary/Treasurer's way to both the ARBA Convention and National Dutch Show each year. The Secretary/Treasurer's books are audited at each of these shows. (I had to send them out to Florida with someone else as I was unable to attend).

\*(I had to drive 4 hours round trip to take them to the individual and again drive 4 hours round trip to pick them up when they were returned a week later. There is no reimbursement for this either. The books that are submitted for audit take an additional suitcase all of their own. In the years that I have held this position, there was only one case when the books didn't arrive when they were supposed to. Many of you already know that story, but for those who don't, I wasn't going to be able to make my flight to Portland in '87 due to family illness. I was going to have to reimburse the ADRC for my super saver coach air fare when my parents offered to watch over my family. By that time, I called for a flight out and was told I could get one that afternoon for a ONE WAY cost of 'ONLY' \$500+. (This was out of my pocket - after all, it wasn't the ADRC's fault that I couldn't make my original scheduled flight)! I took it! I had about thirty minutes to pack and a 60 mile trip to the airport. My ADRC books were in their suitcase at home right where I left them -- and it was too late to go back!)

In Florida, it was discussed that the Secretary/Treasurer should received either round trip coach air fare or 28 cents per mile round trip (whichever is less expensive) to both the ARBA Convention and National Dutch Show. If the show is held in my home town, no payment is made. If it is held within 125 mile radius of my home town, the sum of \$50.00 is to be paid. This was promoted to assist in some repayment and to insure that ADRC business could be completed at both annual shows. It was put out to the membership in 1985 and passed by a 88 to 9 vote. I was extremely pleased feeling that the membership fully realized the work involved with this position and the very minimal pay received.

Two proposed resolutions were received in this office December 31st, you will find them printed elsewhere in this issue. They were sent to this office in an envelope that carried President Dill's return address along with a copy letter, so I feel that I may safely assume that they are being submitted by her. One of the proposed resolutions is to take away the Secretary/Treasurer's travel allowance and return it to the \$50.00 fee as it has stood for MANY previous years. I have heard that this is being initiated to cut costs. I really don't believe that costs should be cut here -- If one feels that the pay received by this office is over bestowed, then they should try working these hours for less than \$6.00 a day! Are you aware that at least 18 pages of the Sept/Oct '88 issue and 17 pages of the Nov/Dec '88 issue of the Dutch Reporter were submitted the DR editor by this office 'stencil ready'? Are you aware that each issue of the DR contains approximately 10-15 pages sent stencil

ready to the DR for printing? Are you aware that the Dutch Reporter labels are issued the editor by this office for each issue in zip code order by state ready for labeling? Do you know that the membership list included in the March/April issue of the DR each year is provided and sent stencil ready for publication? Remember, the Secretary/Treasurer receives an allowance for sanctions and memberships processed only...no allowance for any of the above!

In any case, the proposed resolution succeeded in making New Years eve one I will long remember. It showed me how much the work and dedication done in this office is appreciated. I was totally shocked to say the least by whom it was presented and by some of the signatures that it contained. In speaking with some of the people who signed the petition, I was informed that they didn't realize that I received travel expense now and felt that this proposed resolution would be giving me a small token for all of the work done. They had no idea it was taking away from what the ADRC now provided! Many felt that they were misinformed stating that the resolution did not state how the Constitution read now, it only provided how it would read. They wanted to know the process needed for removal of their name/s! One officer was fully aware of what they had signed and stated that by the number of signatures on the petition they felt that the majority of the membership wanted the change. I must admit that I do not know all of our present Constitution and By-Laws word for word with all of the changes that we have had in the past years without first looking to see how it reads. I do like to check this out though before I sign my name to anything. I don't like to feel even partially responsible for something that I feel isn't in the best interest of all concerned.

Your Secretary/Treasurer's first year travel expense to Iowa and Ohio totaled \$236.00. In '87 to Texas and Portland, Oregon totaled \$455.45. In 1988 to Bloomington, Illinois and Madison, Wisconsin, the total travel expense was \$120.00. The total travel pay received for three (3) years to date is \$811.45 or an average of \$270.50 per year. The ADRC paid out \$366.00 alone during approximately the first four months of '88 in phone expense, postage expense and copy costs that we have never before been billed for. These payments can be found in previous treasurer's reports listed in past Dutch Reporters. I certainly don't believe this office is overpaid and I do believe that if we are going to consider cost cuts, we should start being realistic and do it in the 'proper' areas whenever it's feasible!!

ADRC open and youth sweepstake ribbons are one of the largest expenses the ADRC has. We sanctioned 624 open shows and 259 youth shows in 1988. The ribbons for these shows cost approximately \$1450.00. With the ribbons, the mailing of the sanction forms cost an additional 20 cents to mail over a regular letter. Each sanction costs 45 cents to mail. Therefore, mailing costs for sanctions alone last year was \$397.35 or \$176.60 excess postage due to the ribbons. One of the sad things is that over half of the ribbons are never picked up and if the show secretary returns them, they don't always take the time to get an envelope large enough to return them properly. They arrive folded, stapled, mutilated and often dirty or wrote on. These receive the privilege of going into the garbage as they are impossible to reissue. The Dutch Reporter's approximate cost is running around \$1000.00 per issue or \$6000.00 a year. Using the Nov/Dec '88 issue of the DR, the approximate payment received for the ads placed for the year (including the inside cover page ads) was \$700.00. A portion of the percentage of each membership that goes to the General Fund is used towards the Dutch Reporter but it certainly appears that the DR doesn't even come close to being self-supporting. From a \$7.00 membership, \$1.00 is immediately taken out and placed in the ADRC Contingency Fund BEFORE any percentages are taken out. The Secretary/Treasurer



commission is \$1.50, the percentage allowed for the Publicity Department is 75 cents and \$3.75 goes into the General Fund. From a \$5.00 youth membership, \$1.00 goes into the Contingency Fund, \$1.00 is the Secretary/Treasurer commission, 50 cents goes to Publicity and \$2.50 is placed in the General Fund. (You will note that even though processing a youth, adult or N/W membership takes the same amount of time and effort, the percentages and commission are different due to the fees collected - the same applies to sanctions. Even though both an open & youth sanction are identical in work effort, etc., the percentages and commissions aren't the same due to the cost difference between the two). The General Fund is responsible for payment of all of the usual bills; postage, envelopes, DR supplies and editors fees and mailing costs, sweepstakes ribbons, sweepstakes awards, sweepstakes chairperson's pay, equipment upkeep, normal office supplies, usual youth contest awards, ARBA Convention special allotments, National Dutch Show allowance, and etc.. Costs should be cut, but let's be realistic rather than misinformed!

Another item that is in extreme need of addressing is something that has been brought out and up numerous times. The ADRC owns a Radio Shack TRS-80 Model 4 computer with only a 64K memory. It has been brought to the proper attention that this machine is in dire need of update in order to operate at full capacity. The ADRC has never purchased a program for this machine and the sanction program was written especially for it by one of our directors and will not run on any other machine. The membership program will hold 800 members only. Should we go over that amount, I'm uncertain as to what will be done. It is almost impossible to buy any computer today that has less than a 256K. The majority of the machines contain well over 388K memory. At the 1988 NDS in Bloomington, Illinois the situation was again brought up and the Board was informed that a committee had been appointed to look into the matter so that we could have our equipment updated. To date, no information on any of this has been received in this office. Again, I suggest that the Board address this as soon as possible.

As for the second resolution presented, it arrived in this office altered. It dealt with the election committee and a typed word in the proposal was lined out and replaced with another in ball point. The word inserted actually changes the content of the resolution and should not be allowed. The portion of the Constitution and By-Laws regarding the election committee was passed by 14B to 14 vote in 1985. It was done to insure that the election committee did not stay the same year after year. The membership felt that this should be moved around to "always enhance" the honesty and legality of the vote tabulation. I personally see no reason for someone wishing to remove this portion. Regardless, the legality of the one is up to the Board while the decision for either is up to the membership.

I hope that the membership will vote not to accept either of the proposed resolutions.

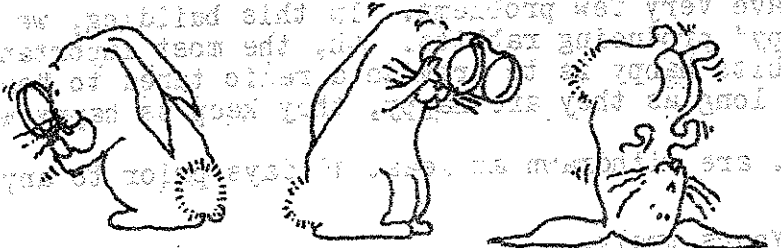

Robert Wood  
1000 E. 1st St.  
Bloomington, IL 61701

Remember...., "A smile costs nothing but gives much. It enriches those who receive, without making poorer those who give. It takes but a moment, but the memory of it sometimes lasts forever. No one is so rich or mighty that he can get along without it, but no one is so poor but that he can be made rich by it. A smile creates happiness in the home, fosters goodwill in business and is the countersign of friendship. It brings rest to the weary, cheer to the discouraged, sunshine to the sad and is nature's best antidote for trouble. Yet, it cannot be bought, begged, borrowed or stolen for it is something that is of no value to anyone until it is given away. Some people are too tired to give a smile. Give them one of yours, as no one needs a smile as much as he who has none to give."

Happy New Year and God Bless.....

*Norma*

Norma Hart, Secretary

12/23/88

To Mrs. Jeanine Powers,

With at least fifty years of combined experience, my partners in rabbitry would like to let you know what drugs we use. We treat with sulfa quin-oxaline 20% diluted for 5 days on, then 5 days off, then repeat.

We also treat on the 5 off days with tetracycline and aureomycin mixture for the prevention of snuffles and mucoid enteritis. We carry silver nitrate sticks for broken toe nails that are into the quick. This is also good for sore hocks as it stops bleeding.

For the eyes we use terramycin ointment which cleans up infected eyes in several days. We use pennicillin injectible for the infections and other problems, also we have puramycin for any other problems. All of our drinking water contains 1 teaspoon of cider vinegar per gallon which gives extra vitamins as well as a sheen to the hair.

We have been lucky and have not had any hair ball problems as our rabbitry is ultra clean.

We tried Aqua Vite with some of our rabbits and with our feed we saw no advantage so we are not using this anymore. Sanitation and prevention are the key to success in any rabbitry, also all of our rabbits are on controlled amount of feed. We visit other rabbit growers and usually we find the feed bins are full of feed. This makes us quiver as we know what happens. For any surface problems we use Bacitracin ointment. This is a good topical antibiotic.

This gives you some knowledge of what we use and with a climate controlled building, we have very few problems. In this building, we have over three hundred "happy" producing rabbits. Oh, the most important thing we do to keep our rabbits happy is to provide a radio tuned to "easy music" 24 hrs. a day. As long as they are happy, they keep us happy with little ones.

All and any meds. are withdrawn at least 10 days prior to any rabbit leaving us.

Yours truly,

Robert Nicoll  
Nat & Bob's Rabbitry  
Plainfield, Ct.

From District One

Fellow Dutch Breeders,

First I apologize for not getting my message in the last issue. I thought I was ahead. Thoughts don't always work.

I'd like to congratulate all the winners at the convention in Madison. Scott, Best Dutch, Kevin, Best opposite Dutch. Bill & Becky Best Fur. Jim Smith in the Youth, Best in Show with his best Dutch and Amy Minter Best Opposite Dutch.

Larry, Tom, Roger, Doreen and all the rest of the group who handled the show did an outstanding job. Thank You!

I hope our youth have their show coats by now. Too bad you did not have them for the convention. I'll apologize for whoever flubbed that one.

Things in this area of District one are on hold now till Feb. Then they start again. We have to roll with the weather.

Welcome to Wenton Carlton, our new Vice President and the rest of the officers as appointments are made, except George and Dick who were elected in their District. Welcome Back!

Still all in all it was a very sad turn out of votes. One Hundred and Thirteen (113) of a possible 700 or so. Very bad percentage. Also in District 1, 13 votes wasted on Mark & myself. Somebody didn't read. Let's do better next time. I'd like to see just once where 400 ballots were returned. After all this is your club and just think you do have a vote. If you don't vote you loose all bitching rights! Enough Said!

Time to get ready for Seattle. Won't be a large show but I bet there will be a lot of quality and a good time to be had. Ruth and I plan on going and spending extra time out there. I have some army buddies to look up. Hope to have a couple Dutch to take along.

One more thing then I will shut up. It's too bad that we have some people so self centered and with that holier than thou attitude. We saw this in the deceitfulness at check out time at the convention. They will stoop to no end to deceive people. Guess the world would not turn without them. At least the people who go for a good time can still have it.

Till next time, Keep Hopping

Jack Wireman, Director District 1

## DISTRICT 2 REPORT

by Dick Gehr

As the new year begins I am sure that everyone is looking forward to that special rabbit to win Best in Show with. I hope it is a Dutch!

I have been appointed by President Dill to fill a three year term as Director of this District, and with the approval of the rest of the Board I will do so. I am always here to help any of the membership that might need assistance. All you have to do is contact me.

I felt that a couple of years ago the ADRC made a stride forward, when the membership voted to pay the travel expense for the Secretary to attend the NDS and National Conventions. Evidently, some people do not believe this is necessary, as there has been a Resolution presented to take away the Secretary's "air-fare or 20 cents per mile, whichever ever is cheaper". This Resolution was sent in by President Dill. I wonder if those that signed this resolution were fully aware of what it meant.

As I sit here typing this, the Secretary is getting things ready for the Dutch Reporter also. She has been at it for about 10 - 12 hours the past couple of days. Whether you know it or not, the Secretary is the one that sends in all of the upcoming shows, welcome new members, mailing labels, the membership list for the Mar-Apr issue, the minutes from the meetings, the seller's class results, and various other things. These are all provided to the Dutch Reporter Editor "stencil ready". That means already typed up and ready to put right on the stencil cutter. She receives absolutely NO PAY for these things. She receives pay for doing the sanctions and memberships, and that is all. The information letters she writes, lists of members by state for those that ask for them, details on how to start a club, just general correspondence, and answering all of the telephone calls are "NON-PAID EXTRAS". She doesn't mind doing them, it is just that a couple of years ago when the membership voted to give the Secretary the round-trip air fare or 20 cents per mile whichever ever was cheaper, it seemed like a little bonus for the extra things. Now, some are wanting to take that little extra away.

Last year, the Secretary received \$120.00 to attend the NDS and the ARBA Convention. Just \$20.00 more than what she received under the previous rule, and what is being proposed again. The year before last, she received \$455.45 for attending the NDS in Texas and the ARBA Convention in Portland. That works out to an extra \$1.25 per day for the year for all of the extras that are performed by the Secretary. Now remember that when the Secretary attends either of the above shows, she must take along her Treasurer's books to be audited. That means an extra bag to hassle with, as well as devoting the time at the shows to go through the audit. In 1986, \$236.00 was paid for these travel expenses. Over a three year period, this amounts to an extra 74 cents per day for her services.

I certainly may be partial towards our Secretary-Treasurer, as she is my partner in rabbits, but I can tell you that she does a lot for this club that she really doesn't have to do. I believe she has done an excellent job as Secretary of the ADRC. I would like to see this Resolution defeated. It doesn't matter who the Secretary is, they deserve the travel expense to the NDS and ARBA Conventions.

# From District 3 -- George L. PARMER



Well, here we go again -- what is there to talk about here in the Great Pacific Northwest?? The upcoming NATIONAL DUTCH SHOW, of course? You know the 21st - 22nd - 23rd of April 1989 is going to be here before you know it. The Members of The Northwest Dutch Club have been hard at work and they plan on rolling out the WELCOME MAT and a great time is to be had by all, including all of those Super Dutch Rabbits that we are expecting to come to Seattle, Wa. Glen CARR is to be our open Judge -- we the members of the NWDRC would like to challenge all you other DUTCH BREEDERS to enter enough DUTCH Rabbits to make us hire another Judge or two. Our youth Judge will be Vicki HERTEL. Come on all you young Breeders let's really make her work.

Something New and Different --- On Sunday April 23, 1989 there will be three all Breed Shows - as suggested at the ADRC Board Meeting. There will be an all Dutch Show for those who wish to enter, as stated it would give some of the Dutch Breeders a chance to have their animals judged by a local Judge (Someone new - someone different). The Judge for that Show will be Jim Kelly of Kenniwick, Wa. He is a long time Dutch Breeder and long time member of the ADRC. Jim is currently recovering from a heart attack. He assures me he is feeling great and sounds wonderful, we all wish him the best and a SPEEDY Recovery. The other two breeds to be judged on Sunday will be Mini Lops and Holland Lops. More on this latter to those who wish.

0020-257 (305)

Before I bring this to a close I must say that at last Maxine and I have some young Dutch just leaving the Nest Boxes - to us they look good - at least we will have some to take to the National (we hope).

Send all request for Catalogs for the National Dutch Show to Maxine & George PARMER, 9990 S.W. Marjorie Lane, Beaverton, Or. 97005.

*George*  
George

START MAKING PLANS NOW ..... Let's have a great show. If anyone has any questions or if Maxine and I can help, just give us a call or drop us a line.



GEORGE & MAXINE PARMER  
9990 S.W. MARJORIE LANE  
BEAVERTON, OREGON 97005  
(503) 257-4870



# FLASH - FLASH - FLASH



Things are looking good for THE NATIONAL DUTCH SHOW to be held April 21st thru the 23rd, 1989 in SEATTLE, WASHINGTON. The showroom is all tied up, the Headquarters MOTEL has been selected and all sanctions have been secured. We are very happy with the Motel, they have a full service Coffee Shop, Dining Room and Lounge, open from 5:00 A.M. to 10:00 P.M. daily and eager to accommodate our group. Shuttle service will be furnished to and from the Airport by the Motel. Shuttle service from the Motel to the Showroom will be furnished by the Members of the Northwest Dutch Rabbit Club.

The Motel has 130 rooms, a block of 35 have been set aside for our use: complete with TV; movies; phones; Sauna; whirlpool and exercise room. We have been quoted the price of 1 person 1 bed \$35.00 per room -- 2 people (or 4) 2 beds \$45.00 per room (plus tax). It is requested that you make reservations direct with the Motel, but when making reservations please state you are with the "NATIONAL DUTCH RABBIT SHOW" to secure getting your reduced rate.

Direct phone or written requests for reservations to:

AIRPORT PLAZA HOTEL  
18601 PACIFIC HWY. S.  
SEATTLE, WASHINGTON 98188  
(206) 433-0400

Our banquet and social evening will be held at the Headquarters Hotel (Airport Plaza Hotel) Saturday evening April 22, 1989. Our Banquet Committee is hard at work planning a terrific evening for you. More on that latter.

If you haven't done so yet, get your specials in to us or if you want to take out an ad, send it to us also. Ad prices are: Full page, \$30.00 - 1/2 page, \$20.00 - 1/4 page, \$10.00 - 1/8 page, \$6.00 - Booster ad, name, address, and color of Dutch or phone number, \$3.00 -. Do it now -- before you forget.

START MAKING PLANS NOW ..... Let's have a great show. If anyone has any questions or if Maxine and I can help, just give us a call or drop us a line.

GEORGE & MAXINE FARMER  
9990 S.W. MARJORIE LANE  
BEAVERTON, OREGON 97005  
(503) 644-4870

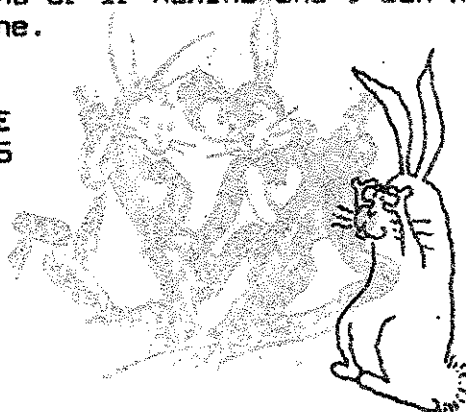

## HAY/STRAW BOX

Vern Dill, Daffy-Dill's Rabbitry

If you have a small barn and don't have room for a grooming bench and a hay/straw box along with cages, feed, etc., you may want to try to build this handy wooden box.

I made frame of 1 x 1's - 49" long x 19½" wide x 41" high. If you choose, you can make the box taller or shorter, depending on the average size of your bales. I divided the box in half, front to back, again with 1 x 1's. I then cut a ½" piece of plywood to fit the frame which divided the box in two. One half inch plywood was used on the outside panels. I nailed the cut plywood to the bottom, back and both sides. The front panel was cut to fit the outside dimensions of the box but then I added additional 1 x 1's to fit inside the existing frame. When the front panel was pushed up to the box, the new 1 x 1's laid inside and next to the box frame. This allowed me to add a small board (inside) which would turn, either locking the front of the box or open to get the last bit of hay/straw out.

The top was also made from a frame of 1 x 1's with plywood top. Carpeting was then placed on it, allowing for tattooing, breeding, posing or culling animals on it.

As an afterthought, I drilled 2 holes (approx. 6" apart and 10" down) then placed a piece of fairly heavy rope through it, making knots on the inside. This made it easier to move the wooden box around when cleaning the floor.

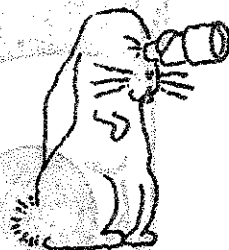

A future ADRC youth member was born on October 19, 1988 to proud parents Fran and Jim Schettler of California. Matthew was 8 lbs 9 oz and arrived two and one-half weeks early. Matthew has already attended his first rabbit show on December 3, and was reported to be a "keeper" by all who saw him.

10/55

**The Dutch Reporter**

DEVOTED TO THE INTERESTS OF THE  
BREEDERS OF DUTCH *Américain* *Swiss* *White*  
**American Dutch Rabbit Club**

Submitted by Doris Leibel

**The Dutch Reporter**

DEVOTED TO THE INTERESTS OF THE  
BREEDERS OF DUTCH,  
*American Swiss Rabbit*

**American Dutch Rabbit Club**

Columbus Ohio 1955

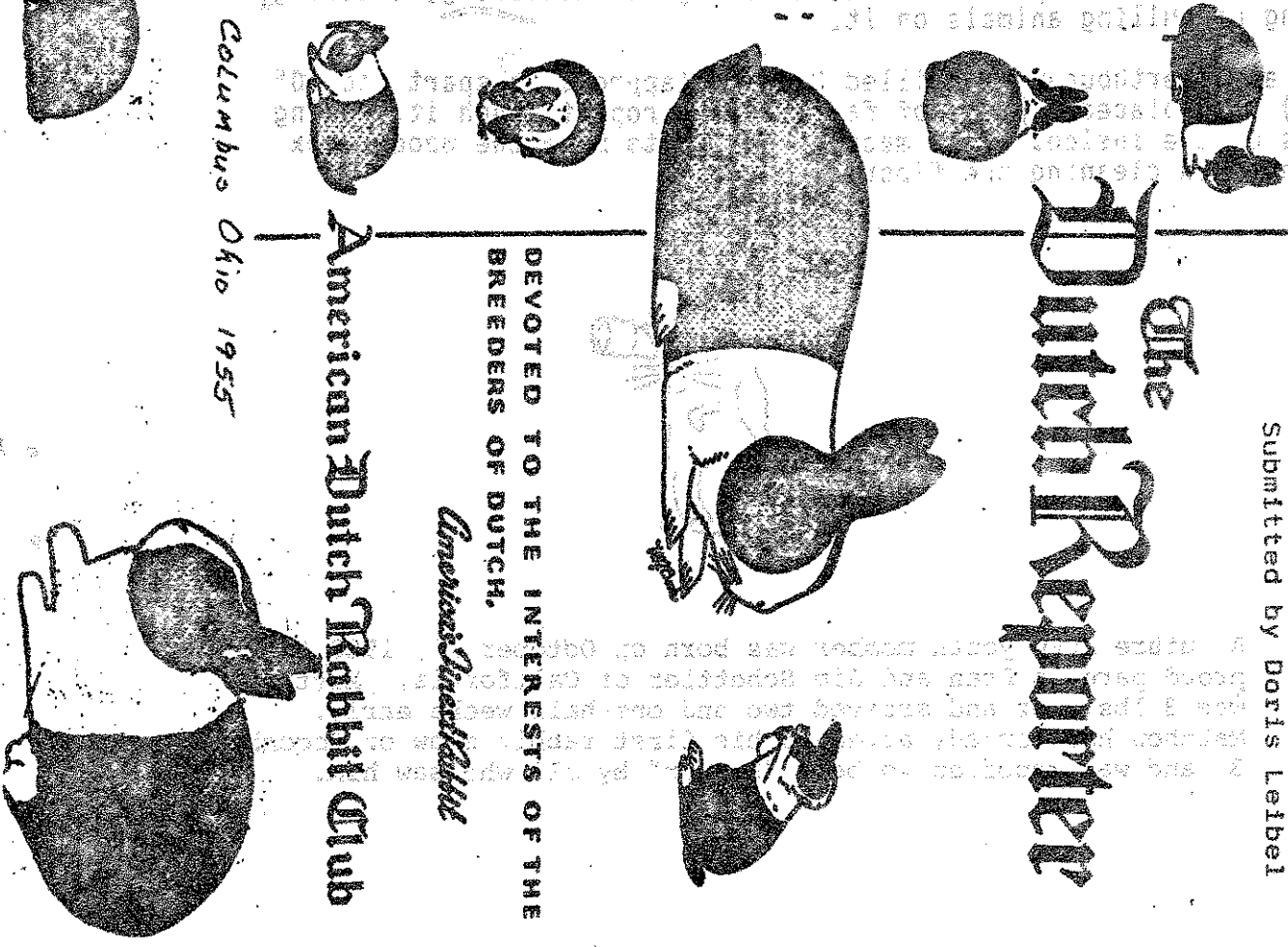



LEIBEL'S

Gurdy & Doris Leibel  
Rt. 2, Box 713, Grantburg, Wis. 54840  
715-488-2651



November 1, 1988

RABBITRY  
To the President  
Secretary  
Bulletin Editor of the American Dutch Rabbit Club:  
Friends:  
It was so nice talking with you Norma and Jeanine, couldn't get through to Narti:

I sure hope you folks don't go to that suggested cover for the Dutch Reporter. As a lot of us see it, the cover we are now using has served us well for 33 years and the reason it has is because it has personified the Dutch to strive for. We still have a long way to go to attain a uniform Dutch type as shown by some of the reproductions enclosed.

I am sure that we will always have those that like and raise those "cute" rabbits, and as long as judges place them this will continue. As one can see the 1954 Dutch was a bit long in body and long stops, what we called the English type Dutch. Then along came Mr. Book of Ohio who put down on "paper" what has stood the test of time as a good representative picture of the Dutch according to Standard. Why change a good thing, especially with the 1965 picture of "PET DUTCH".

Then I can't help but think that the Dutch was mongrelized with either Polishes or Dwarfs and the small "buttons" resulted. The thinking at this time was if one wanted to raise the Dwarfs, do it, but don't cross with the Dutch.

The Dutch I raise MUST be according to standard. I want 3# young at 10-12 weeks. I want does that are capable of producing litters of 8-10 and milking them well. Does I strive for are 5# at maturity and bucks are 4 1/2#. You don't get these from the stock on the bottom of the page.

PLEASE DO NOT CHANGE THE COVERS JUST FOR THE SAKE OF CHANGING ESPECIALLY TO A PET DUTCH SYNDROME.

Sincerely,

*Doris*

Doris Leibel

August 14-88

Dear Mrs. Powers,

In response to the letter by Marti Gill sent to me. 8/4/88

Learning about rabbits was an interesting subject, as I was amazed by all the different colors and shapes of them. Back in the mid 70's I was invited to go along to a rabbit show and seminar with a friend. I went along and after an afternoon and then a very interesting lecture, I said to my friend, "I am hooked" and with the amount of space I had available I started building outdoor hutches. I finally finished after making about 150 holes and then I needed to fill these holes, I purchased my breeds (N.Z.) and sat back awaiting results. Meanwhile, I went to many breeders and after spending much time and money, I thought that I had seen and learned everything. How wrong a thought. There is much more to raising rabbits than feeding and breeding. I then set out to learn as much as possible again. I went to established rabbitries and learned also I attended every meeting that was around and read many books. The most helpful book was by Dr. Patton and this was teaching about diseases and also genetics. I am and have been practicing bettering of a breed, and again you wouldn't breed a collie dog and a doberman so this practice is the same in rabbits.

For a new person getting into rabbit breeding, you should go to breeders who have been doing this for years and look and listen. This person can and will give valuable lessons from years of experience and this is the best way of learning. I have been around rabbits a long time and I still learn every day, and some of my rabbits learn things from me. I have had rabbits play with our family dog and she is fascinated by them also. I have spoiled several as when they see me they will actually kiss me. This is not the normal ones as I will spoil one to see how far I can teach it. I had one one time that had a small cow bell in the cage and this rabbit would ring it for food. If you can teach mice these things then a rabbit can learn them also, this is what I thought again. Someone gets the best learning experience from hands on and from listening about them from the learned breeder who has learned from experience. This experience passed down is the invaluable way of learning, also when you raise a rabbit you should think about bettering this rabbit. When mating, find the best you have and try to better the breed. This way you can keep trying for perfection. No body has achieved perfection yet but we as breeders must try to reach it. When feeding rabbits do as the grain companys tell to do and their knowledge comes from research. We breeders will never know it all as no one has achieved this. The breeder who stands up and says he knows everything and cannot learn anymore is never going to surpass us as I admit I don't know as much as I would, and I am open to learning.

I am glad this is the '80's as much research has been done to rabbits and this knowledge is being passed on to us.

Sincerely,

*Robert J. Nicoll*

Robert J. Nicoll  
26 Babcock Ave.  
Plainfield, Ct.  
06374

## Mix and Match?

The Dutch breed has six colors which are currently recognized by the ARBA. However in years past, there existed another show class of any other color. When the any other color class was accepted, it was less important than it is now to exercise care and selectivity in inter-color breeding. Although some of the unrecognized colors are beautiful colors, since they are not a viable showroom option, they are becoming less and less frequently encountered. Their use in breeding the recognized colors is also notably declined, and a goodly portion of dutch breeders would scoff at the very suggestion of such a practice.

In reading dutch reporter articles of some twenty years past however, I have encountered several articles from both here and abroad which advocate the use of non-standard colors for the improvement of other colors. Granted this practice would increase the likelihood of recurrence of these non-standard colors, but it also must have notable benefits as well.

It appears to me that the colors which are accepted in our standard are not what dutch raisers of twenty years ago would have called by the names we have given them. The colors are we see are changing, and so it seems to me we are changing our definitions of the colors to fit what we see.

In my own experience, I have encountered within one color several variations, even among blacks. One important aspect of this color variance, is directly related to the length of the dutch fur, which has been becoming shorter--to make a dangerous generalization. The length can make the difference between a beautifully finished, slick appearing black, and one which has a softer muted black color. It is therefore important to breed for fur which possesses these qualities to enhance the color.

However, even the fur won't make up for poor color. Personally I resist the temptation to keep a nice animal for breeding purposes if the color is not something I would like to bestow upon the future generations of my herd. Although I can not afford to purchase animals who come from the "top" lines or the "best" breeders, but I can be selective with what I have, and make what I have the best I can, by setting myself goals, and adhering to my decisions, though it is tempting to just try to keep that one animal that has such a nice head, but poor color. But if I do, I might set back my progress to the point that it could take years to regain what I had achieved.

*Kirsten Bengtson*



PREVENTATIVE DISEASE CONTROL

by

Dr. T. E. Reed

A preventative disease control program is of utmost importance in the rabbitry. Controlling diseases in the rabbitry is easier, less costly and more effective than trying to treat any type of disease outbreak. If a person is going to have a successful rabbitry, they must have an outstanding and progressive preventative disease control program.

The major factors to a successful preventative disease program in the rabbitry, whether it be a large commercial rabbitry, or a one rabbit 4-H program, should include the following:

**A. MANAGEMENT.** Any rabbitry's success, whether large or small, in productivity and quality will depend upon the management program. This portion of the preventative disease program is oftentimes one of the most neglected elements because many of the management practices require extra work and labor for the preventative disease program to be successful. The management practices important to a good disease control program include the following:

1. **Proper Physical Facilities.** The physical facilities for a rabbitry should include such factors as the ease of cleaning and disinfecting the facility. This is imperative in new structures or in structures that have been adapted to the rabbit project. If the structure is constructed so that the cages can be easily and frequently cleaned and disinfected, the likelihood of proper cleaning and disinfection is much greater than in those physical facilities where it requires an extra amount of labor and work to clean the facilities.

2. **Adequate Ventilation System.** Proper ventilation is one of the most, if not the most, important factor in a sound management program to prevent diseases in the rabbitry. The entire ventilation system should be examined very closely so that the animals have a good constant supply of high quality air to inhale. It is very important that the ventilation system provide quality air, and assist in temperature control. Many individuals think of ventilation only in terms of temperature control.

There are many types of adequate ventilation systems; however, each should attain the goal of a minimum of at least ten complete air changes in the rabbitry per hour in the winter and the number of air changes per hour in the summer may need to be increased to assist in controlling the temperature. Improper ventilation will predispose the rabbits to many different types of diseases due to the stress factors involved.

3. **Marketing.** To the fancier, or the commercial operator, marketing is a very important management factor. Without proper time being allowed for marketing and the development of the proper markets, on a regular basis, many rabbitries will become overpopulated and stress the ventilation system as well as many other management practices in the rabbitry.

**B. CULLING.** This is one of the most important practices employed in the rabbitry to maintain an essential preventative disease control program. Culling sick animals from the herd, and those animals with hereditary predisposition to disease should be culled from the herd immediately. Only those animals that show signs of disease resistance and desirable disease resistant characteristics, should be kept in the herd for replacement animals.

With proper culling, each generation of the herd should improve the disease control program.

**C. SOUND GENETIC POOL.** It is imperative that one starts the herd with animals that possess sound genetic characteristics concerning health; and one that continues to replace animals in the herd with each succeeding generation with animals that have an improved genetic characteristics to disease resistance. Some of the inherited traits that one should look for are as follows:

1. **Reproductive capacity.** This includes such factors as being receptive to be mated on the "year-around" basis rather than seasonally, high conception rate, ability to kindle large litters with ease, ability to construct and maintain an adequate nest, ability to lactate a sufficient amount of milk without supplementation, raise the number of offspring you desire to weaning age with a low mortality rate, the ability to produce your desired end product economically, whether it be meat, laboratory animals, fur, wool, or show stock.

2. **Disposition.** The disposition of the animal is a highly inherited trait. One should look for animals with the proper disposition to meet the needs that you require in your existing facilities. Most growers prefer an animal that is not nervous and excitable to extraneous noises. Eating habits, maternal instincts, feeding and watering procedures, and defecating and urinary habits all appear to be highly inherited and those traits should be selected to meet your own personal housing situations.

3. **Disease resistance.** One should select animals that are thrifty and tolerant to the environmental extremes that your particular situation demands. One should select animals with sufficient respiratory capacity to perform to your desires under the conditions that exist.

Your animals should have an amount of inherited resistance to a variety of bacterial diseases. The resistance to the bacterial diseases should increase with each succeeding generation of your rabbits through proper culling.

Although not all rabbits with "buck teeth" (malocclusion) are due to heredity, one must select animals that do not have the predisposition of weak tooth beds so that malocclusion can be kept to a minimum.

Another highly inherited trait is the predisposition for "sore hocks". The predisposition factor to "sore hocks" are large bodies that do not have the necessary corresponding foot size to withstand the pressure of the large bodies. Thin furred foot pads (front and rear), thin skin in the foot areas, and excitable disposition are all predisposing factors to "sore hocks". "Sore hocks" cannot be tolerated in the rabbitry due to the fact that they often lead to the predisposition to other bacterial diseases. The use of resting board to assist in preventing "sore hocks" also increases the concentration of bacteria within the rabbitry.

**D. PROPER RECORD KEEPING.** This is an area that is neglected by most rabbitries, rather a commercial operation or the fancier. Proper record keeping is essential for the manager to have a proper culling program that will maintain a sound disease prevention program. Proper records are essential to allow the manager to examine the susceptibility of the animal to certain disease

condition. Good records also allows for a selection of animals with the greatest potential for replacement, which is an area that is very important to the producer.

**E. RODENT AND PEST CONTROL:** This is an absolute must for all rabbitries. Mice, rats, birds, flies, strange dogs, cats, and et cetra do not have any place in the rabbitry where they can gain access to the animals or to their food and water supply.

Rodents and strange animals will frighten the rabbits and is often the cause of maternal neglect at kindling or shortly after kindling. These pests are the most common carriers of external parasites, as well as carriers of some of the most dreaded bacteria that can infect a rabbit colony. These pests should be banned from the rabbitry, the feed storage area, the bedding area in your rabbitry as well as at the local feed stores.

**F. NUTRITION:** Nutrition has a large contribution to make toward a preventative medicine program and we must follow the advice of the professional nutritionist's guidelines to provide a good preventative disease program.

Much has been said and written about rabbit nutrition; but basically most commercial rabbits are very similar in nature and basically meet the rabbits nutritional requirements to the best that we are aware of at this time. Many producers fortify the commercial pellet with other food stuffs. One should remember that when the commercial pellet supplemented by other materials, this will "unbalance" the ration unless the feed additives are in the proper ratio that are also balanced.

Water is an important element of nutrition and must be considered seriously. Water must not only be abundant in supply, but should be of high quality. Periodic water samples should be taken to assure that the high quality standard in the rabbitry is always maintained. Adequate maintenance of the water supply system, flushing the lines and cleaning the crocks is an essential portion of any rabbitry's disease prevention program.

Chlorination of the drinking water in the rabbitry is just as essential as chlorination of the drinking water in our metropolitan cities. This practice not only helps control the bacterial level in the watering system, it also helps in the sanitation and ease of cleaning the watering system. Continuous chlorination of the drinking water will assist in controlling many of our respiratory and enteric diseases.

**G. DISINFECTION AND CLEANING.** The amount of time and the method of cleaning a rabbitry will depend entirely upon the physical make up of the rabbitry. All rabbitries must have rigid cleaning and disinfection programs. There are many disinfectants on the market that are of high quality; however, it is important to remember that the disinfectants are less effective in the presence of organic matter (manure) and it is essential that the organic matter be removed prior to disinfection. This can be done by the use of wire brush or high pressure water before the disinfection process. The effectiveness of the disinfection process is in proportion to time that the cages and utensils are in the presence of the disinfectant. To be totally effective, it is oftentimes necessary to submerge or have a long contact time with the disinfecting agent.

Nest box sanitation is one area that requires extra special care and disinfection. This is the area that many disease causing bacteria are passed from the dam to the offspring. Sunlight is a very cheap and effective disinfectant.

Caution should be used in the disinfection process in that a lot of disinfectants are corrosive to the cages and very injurious to human skin. Therefore, adequate protection to the operator and thorough rinsing of all rabbit equipment should take place following the disinfection process.

Through the proper disinfection and cleaning process, the rabbit manager will be able to hold the total bacterial level to a tolerable level as well as controlling the pathogens for certain diseases.

**H. CONTROLLING DISEASE OUTBREAKS.** Since rabbit medicine is a specialty field, each rabbitry manager should have a source of knowledge located ahead of any disease outbreak that he can call upon in case of an outbreak of some acute disease. This may mean locating a laboratory in your local area that will perform cultures and sensitivity tests that can be interpreted by and advice sought from a source that specializes in the field of rabbit medicine.

Irregardless of the size of the rabbitry, the rabbitry manager should have the ability to perform simple necropsy procedures and be able to relate to his advisor the different abnormal changes that have been seen in the necropsied animal. This type program involves much planning but will be very beneficial over the long period of time.

**I. ANIMALS RELATIVELY FREE FROM INTERNAL PARASITES.** The presence of internal parasites in abnormal numbers in your rabbitry will decrease the resistance of the rabbit to many different types of diseases. It is imperative that each rabbitry have a parasite and coccidia control program. The frequency of use of parasiticides and coccidiacides in the rabbitry will depend upon the management practices. The type of parasiticide and cocciacides should be altered on a routine basis so that the organisms do not develop a resistance to these chemical agents.

It is totally impossible to prime and condition animals on a regular basis where there is a moderate to high level of parasite infestation. This is particularly true of those wool and fur producing breeds of rabbits.

**J. OBSERVATION.** To have an adequate disease prevention control program, one must spend a great deal of time in the rabbitry observing the normal rabbits behavior so that one can detect abnormalities. The animals should be observed at a sight where the animals are maintained. One should examine the quality of air at the level of the rabbits habitate and not at other areas of the rabbitry.

In summary, for a good disease prevention program, one must start with and maintain breeding stock with individuals of a sound genetic pool of desirable disease resistant characteristics, have a sound nutrition program, keep adequate and informative records, have an effective rodent, parasite and pest control program, impliment rigid cleaning and disinfectant programs, locate a good source of professional information concerning disease control, and bind all the above factors together with a good sound management program and your rabbit enterprise will have a workable disase prevention program.

...is the area that requires extra special care and  
...is the area that many disease causing bacteria are passed  
...to the offspring. ...is a very cheap and effective  
...disease.

Quarantine should be used in the disinfection process as that a lot of  
disease-causing are convective to the cages and very injurious to human skin.  
Therefore, adequate protection to the operator and thorough cleaning of all  
rabbit equipment should take place following the disinfection process.

Through the proper disinfection and quarantine, the rabbit manager will be  
able to hold the total bacterial level to a desirable level as well as  
controlling the pathogens for certain diseases.

**I want to thank everyone for the specials donated  
at the A.R.B.A. convention in Wisconsin. The plates  
were a change, but none the less, real nice awards.  
The people I really want to thank are the judges.  
There just aren't many judges in my area who will pick  
a Dutch for Best in Show. It was truly a great honor  
to win this award and I am grateful that the judges  
picked something other than a commercial rabbit.  
A big "thank-you" should go to those who were on  
the crew helping to run the show, because without these  
people, the show would not have run smoothly.**

**I hope to see you all in Washington or Oklahoma.**

**Sincerely,**  
**Jim Smith**

JFS/meh

...for a good disease prevention program, one must start with and  
...breeding stock with individuals of a sound genetic pool of desirable  
...resistant characteristics, have a sound nutrition program, keep accurate  
...and informative records, have an effective rodent, parasite and pest control  
...program, implement rigid cleaning and disinfection programs, locate a good  
...source of professional information concerning disease control, and find all the  
...above factors together with a good sound management program and your rabbit  
...enterprise will have a workable disease prevention program.



PROPOSED CHANGES TO THE ADRC BY-LAWS

\* PRESENTED BY PRESIDENT MARTI DILL AND RECEIVED 12/31/88

AMERICAN DUTCH RABBIT CLUB

AMENDMENT TO THE BY-LAWS

#1

A RESOLUTION TO CHANGE SECTION 3, ARTICLE III

The President shall receive the sum of \$50.00 (fifty dollars) for attendance at each annual, regular, or special meeting, provided that meeting is not held in the town in which he/she resides, in which case there shall be no payment. In no case shall the payment be in excess of the sum of \$100.00 (one hundred dollars) per calendar year. The Secretary-Treasurer shall receive the sum of \$50.00 (fifty dollars) for travel expense to the National Dutch Rabbit Shows and the American Rabbit Breeders Association, Inc. Conventions.

In the case that the National Dutch Show or the American Rabbit Breeders Association, Inc. Convention should be held in the town in which the Secretary-Treasurer resides, he/she will receive no payment or expense.

In no case shall the payment be in excess of the sum of \$100.00 (one hundred dollars) per calendar year.

\*\*\*\*\*

# WANTED

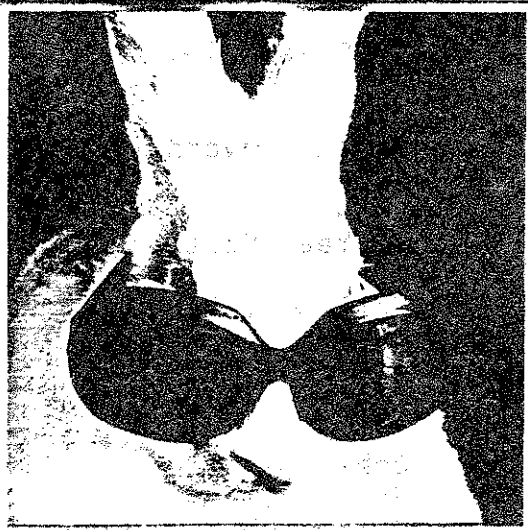

DO YOU ENJOY WORKING AND HELPING TO DEVELOPE THE YOUTH OF TODAY?

CAN YOU: DEVELOPE PROGRAMS  
WORK WITH COMMITTES  
PLAN NDS ACTIVITES  
HELP IN COOPING AND  
SET UP OF NDS  
ATTEND THE NDS

MAYBE YOU ARE WHAT WE WANT!!!

FOR MORE INFORMATION CONTACT

MARTI DILL, PRESIDENT  
3514 MCKINLEY CHURCH ROAD  
JOHNSON CITY, TN 37604

YOUTH DIRECTOR !!!

WELCOME NEW MEMBERS

<u>NAME</u>	<u>STATE</u>	<u>RECOMMENDED BY</u>
Paul Bengtson	MN	Larry/Doreen Bengtson
Gretchen Moitoso	CA	
Paul Jurgelonis	MA	Al Butler
Ryan Harrah	IN	Caleb Thomas
Randy Shumaker	IN	Caleb Thomas
Karen A. Waite	NJ	Mark pecaric
Michelle D. Rose	TN	Tommye Simpson
Myles Bradford Schulz	NY	
Jennifer Mallary	OK	
Sandi Borchers	MN	John Bach
Kyle McVay	NE	
Charles E. Masters	OH	
Matthew McCauley	KS	
Lavern M. Palmblad	OR	George Parmer
Nelson carpentier	MA	Wayne MacKinnon
Jennifer Barlow	IN	
Gregory Thurkins	MA	Pam Dunning
James Roberson	GA	ARBA
Lee Cheney	UT	
Walter W. Thomas	IN	
Wallace L. Wright	OK	
Dale & Susan Fugate	NM	
Michael Fugate	NM	
Harold Collins	TN	
Kelly L. Cummings Jr.	IN	
Charles W. Kibbe	SC	
Paula Johnson, DVM	CA	Jill Pfaff
Rollis & Marjena Deen	FL	
Andy Chiasson	LA	
Jineen Geffers	NY	
Stacy Danielson	ND	John Bach
Barbara Hewitt	LA	
Lester A. Moriarity	IN	
Richard & Tamara Williamson	OH	Jack Wireman
Scott D. Braden	PA	
Charles & Gloria DuBose	TX	ADRC Pamphlet
Laura Ann Lindley McDonald	FL	
George S. Boyle	CA	
Kate McManus	NY	Arlene Pivarnik
Walter W. Thomas	IN	ARBA
Ann Dugdale Hansen	HI	ARBA
Wendy King	WA	Michael Calahan Jr.
Donell Dittmer	IA	
Gregory Adams	KY	
Kathleen Blair	MO	Martin A. Blunschi
Rita Barrick	IL	
Alfred J. Mina	HI	
Elaine Quigley	ID	
Joel J. Martin	OK	John Daly
Clinton D. Martin	OK	John Daly
Jon Brooks	OH	Jim Smith
Doreen Clark	CA	Rose Mead

THANK YOU AND WELCOME TO THE ADRC

# Dutch Breeders

## FOR ALL THOSE BORN BEFORE 1945

**WE ARE SURVIVORS !!!!!**

Consider the changes we have witnessed:

We were born before television, before penicillin, before polio shots, frozen foods, Xerox, plastic, contact lenses, Frisbees and the PILL.

We were before radar, credit cards, split atoms, lazer beams and ballpoint pens, before pantyhose, dishwashers, clothes dryers, electric blankets, air conditioners, drip-dry clothes—and before man walked on the moon.

We got married first and then lived together. How quaint can you be?

In our time, closets were for clothes, not for "coming out of". Bunnies were small rabbits and rabbits were not Volkswagens. Designer Jeans were scheming girls named Jean or Jeanne, and having a meaningful relationship meant getting along well with our cousins.

We thought fast food was what you ate during lent, and Outer Space was the back of the Riviera Theatre.

We were before house-husbands, gay rights, computer dating, dual careers and commuter marriages. We were before day-care centers, group therapy and nursing homes. We never heard of FM radio, tape decks, electric typewriters, artificial hearts, word processors, yogurt, and guys wearing earrings. For us, time-sharing meant togetherness—not computers or condominiums; a 'chip' meant a piece of wood; hardware meant hardware, and software wasn't even a word.

In 1940, "made in Japan" meant junk and the term "making out" referred to how you did on your exam. Pizzas, "MacDonalds" and instant coffee were unheard of.

We hit the scene when there were 5 and 10¢ stores, where you bought things for five and ten cents. Sanders or Wilsons sold ice cream cones for a nickel or a dime. For one nickel you could ride a street car, make a phone call, buy a Pepsi or enough stamps to mail one letter and two postcards. You could buy a new Chevy Coupe for \$600, but who could afford one; a pity too, because gas was 11¢ a gallon!

In our day, cigarette smoking was fashionable, GRASS was mowed, COKE was a cold drink and POT was something you cooked in. ROCK MUSIC was a Grandma's lullaby and AIDS were helpers in the Principal's office.

We were certainly not before the difference between the sexes was discovered but we were surely before the sex change; we made do with what we had. And we were the last generation that was so dumb as to think you needed a husband to have a baby!

No wonder we are so confused and there is such a generation gap today!

**BUT WE SURVIVED!!!!!!** What better reason to celebrate?

JACK WIREMAN  
5475 SEEMAN ST.  
MAVARRE, OH 44662

Dutch Reporter

358

Being a Dutch breeder and a senior veterinary student, I get several questions concerning management and treatment of common rabbit diseases and problems. So, when I saw the request in last months issue of the Dutch Reporter for a list of medications to keep in your rabbitry's medicine cabinet, I decided to write this article. There is some medical basis for what I use and why, but there is also some logical considerations and useful information passed on to me by other rabbit breeders.

- Things to keep in rabbitry's medicine cabinet:
- Chloromycetin or Gentamycin eye ointment
- Vet-RX
- Mineral oil or Tresaderm or Mitox
- Procaine Penicillin G or Combiotic
- 3 cc. syringes with 21 gauge needles
- Sterile eye wash
- Betadine scrub or Ivory dish soap
- Vaporizer
- Papaya digestive enzymes
- hydrogen peroxide
- Triple antibiotic ointment- Triple sulfa or Neomycin-Bacitracin- Polymixin

There are three primary body systems that rabbits have problems with: eyes/nose/ears, gastrointestinal, and skin. Granted, other problems do occur, but from my experience, these three categories are most common.

First, concerning eyes, ears, and nose problems. The most common eye problem I've seen occurs in young kits 10 days to 2 weeks old. They will have swollen eyes with a yellow-green discharge. I usually treat these initially by rinsing both eyes with a sterile eye wash, hot packing the eyes, and treating 2 times a day with either Chloromycetin or Gentamycin eye ointment. I usually treat both eyes for at least 5 days even if one eye appears involved.

The most common ear problem breeders encounter is ear mites. In large commercial rabbitries where cost is of concern, 1 cc. of mineral oil placed in each ear for 5 days along with removal of ear wax and other debris should control the problem. I prefer to use either Tresaderm or Mitox- both are veterinary preparations. Tresaderm contains an antibiotic to decrease chances of secondary bacterial infections and a small amount of steroids to decrease inflammation as well as an insecticide to kill the mites. Mitox contains only an insecticide, but tends to kill the mites faster than mineral oil with less of a build up in the ears.

As most breeders have encountered, the most common nasal problem in rabbits is snuffles (Pasterella sp.). In most cases, treating snuffles is uneventful. I have, however, been able to bring a few rabbits back to health. My protocol for snuffles includes both a prophylactic and a treatment regime. I dose all my rabbits with Vet-RX (1 drop in each nostril) immediately after returning from a show or at the first signs of nasal irritation. Any rabbit that sneezes for any length of time is put in my isolation area away from the rest of my stock. These rabbits are treated twice a day with Vet-RX. If the nasal dis-

1978 MAR 15 10:20 AM

charge turns green or yellow, I give them 20,000 IU per pound of Penicillin G intramuscularly once a day for three days. Rabbits that are really snotty and have difficulty breathing, I use a vaporizer containing water and Vet-RX. I cover 3 sides and the top of the cage with plastic and let the steam blow into the cage for 30 minutes at a time 3 to 4 times a day. Remember, it is possible to overheat a rabbit this way, so never leave a rabbit unattended while the vaporizer is going. Vet-RX works basically the same as Vicks vapor rub does in people. It causes the blood vessels in the rabbit's nose to dilate allowing more blood to infiltrate the nose and sinuses. Hence, when more blood enters so does more white blood cells. White blood cells compose the majority of a rabbit's immune system.

Occasionally, rabbits will get gastrointestinal upsets with the most common complaint from the owner being diarrhea. At the first signs of a loose stool, I give my rabbits some dry oatmeal, bran, or oats, and take away their pellets for at least 24 hours. Once the diarrhea stops, I slowly wean them back on pellets. First, I'll give them hay. Then, I'll give them hay and pellets, until finally just pellets. If the oats, oatmeal, or bran does not work and the diarrhea has persisted for more than 48 hours, I'll start force feeding them water- 1 cc. at a time every hour. When rabbits scour, they will become dehydrated rapidly so it is very important to make sure they get adequate water. If you have difficulty force feeding water, you can try and see if they'll drink a mixture of warm tea and sugar. Surprisingly, rabbits have a sweet tooth and will drink it readily if there's enough sugar in the tea. Another problem I've encountered both in my rabbits and several other rabbits I've seen is hairballs. Unlike a cat, a rabbit can't vomit. Consequently, what happens if the hairball gets big enough is that it will occlude the valve on the stomach where the food empties into the intestines. In cases where this happens, the situation becomes life threatening. The only treatment when cases get this severe is surgery to remove the hairball. This can be expensive. So, as in most cases, prevention of hairballs is the only solution.

Grooming to remove loose hair is one easy way to prevent hairballs. Feeding small amounts of hay to your rabbits is helpful. Basically, hay catches up some of the hair and helps push the hair through the GI tract. In my rabbitry, I give my rabbits papaya digestive enzymes which I get at the local health food store. Papaya and pineapple both contain an enzyme which helps break down hair. Additionally, papaya is sweet and most rabbits eat the tablet as a "treat". If, however, a rabbit won't eat it, you can dissolve it in the water.

Finally, I see a skin problem or two. The most common being abscesses. My way of treating abscesses if they have not opened is to hot pack them for 20 minutes at a time 2 to 3 times a day until they open on their own. Never lance an abscess on a rabbit unless it's causing severe problems to the rabbit. An abscess is a rabbit's way of walling off or confining a localized infection. By opening an abscess, you are destroying the capsule produced by the rabbit's own immune system. I have

seen several cases where bacteria causing the abscess to form has entered the bloodstream and the rabbit has gotten very ill due to septicemia. Additionally, by opening up the abscess, you are running the risk of allowing other bacteria to enter and in some cases allowing a fungus to invade. Fungal infections are extremely difficult and costly to treat. If you find an abscess on a rabbit that has opened on its own, clean around the open wound with a gentle soap- Ivory dish soap is mild as is Betadine scrub. Betadine scrub is an iodine based surgical soap that is nonstaining and can be found in most pharmacies or obtained from your veterinarian. On the first day and first day only, flush the abscess with peroxide. Peroxide can cause tissue damage and keeps the abscess from healing if over used. However, it will flush out a lot of debris that water will not. Hence, the reason to use it only on the first day. Generally, once an abscess has opened on its own, it will heal without any other treatment if it is kept clean. It may drain for a couple of days, but that is all part of the normal healing process. Additional skin problems a breeder may encounter are urine scalding or sore hocks. The best treatment for these problems is keeping the area clean and dry. Occasionally, you will need to use an antibiotic cream to clear up an infection or prevent an infection. First, clean the area with a mild soap. Then, dry the area with a dry cloth. Placing a board in the cage so that the rabbit can keep off the wire aids in healing. If concerned about infection, you can rub a small amount of triple antibiotic cream on the area. I would not use the cream any longer than necessary because rabbits tend to lick it off and ingest the antibiotics. If a rabbit ingests too much antibiotics, it will scour which only creates additional problems.

As I stated earlier, I am a senior vet student about to graduate, but the advice I've stated in this article is advice from one breeder to another. There is some medical basis to some of the treatments I've talked about, but more importantly, they are treatments that have worked well for me as a breeder. As in any case, always consult your veterinarian when in doubt as to the cause of the problem or the proper treatment. Good luck, and hopefully I've shared something that will be beneficial to you as a Dutch breeder.

Denise M. Trapani  
Stillwater, OK

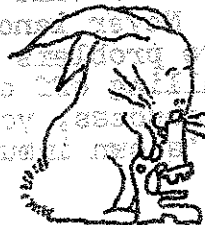
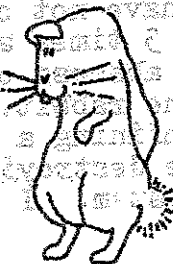

Greetings From Michigan,

In an effort to promote the Dutch rabbit here in our state, the Dutch breeders have recently formed The Michigan Dutch Rabbit Club. We have elected the following officers:

- President - Tom Dietrich
- Vice President - Rick Minter
- Secy/Treas - Jane Burt
- Directors - Karl Ehnis Jr.
- Amy Minter
- Tony Micallef
- Ed McKinley
- Larry Powers

Membership dues are: \$ 4.00 for the first family member, \$3.00 for the second family member and \$10.00 for a family of three or more.

We will be holding our first specialty show on March 19, 1989 at the judging pavilion at Michigan State University. We will have Karl Ehnis Jr. and Mark Stewardson as our judges. The entry fee will be \$2.00 per rabbit with entry day of the show. The following specials will be given for both open and youth:

- BOB - Trophy
- BOV - Trophy
- BOS - Trophy
- BOSV - Trophy
- Best Display - Trophy
- Best in Show - Trophy ( Open VS Youth)

Our club is very excited about our first show. The Dutch show is only one of five specialty shows on the same day. These ar being held in conjunction with the Michigan State Rabbit Breeders Convention.

For membership or show information, please contact me at: 1980 West Five Pt. Hwy. Charlotte, Mi. 48813 or phone: 517- 543- 3963.

We are looking forward to a long association with the American Dutch Rabbit Club.

Sincerely,

*Jane A. Burt*

Jane A. Burt, Secy.  
Michigan Dutch Rabbit Club

# California Dutch Rabbit Club

The California Dutch Rabbit Club held its annual All Dutch Show on December 11, 1988 in Modesto, California. Judge Mark Bender saw 93 Dutch and picked his Best of Breed to be a black senior doe shown by Erin Kelly, a youth exhibitor. Best Opposite of Breed was the tortoise junior buck shown by Fran and Jim Schettler.

Judging was halted at noon for a pot luck lunch, and a raffle was held after the judging was completed. CDRC would like to thank Mark Bender for arranging the facilities on the Modesto Junior College Campus, as well as providing the judging tables. Mark was granted an honorary membership in CDRC for his efforts. Dani White was also thanked for her assistance in putting on the show. This show was dedicated to Elmer Paquette, a founding member.

## Results of the show follow:

Black (23):	Blue (26):
Sr. Buck (8) Fred Cremer BOSV	Sr. Buck (10) Jill Giron
Jr. Buck (5) Dave Roper	Jr. Buck (2) Marybeth Talbott BOSV
Sr. Doe (6) Erin Kelly BOV	Sr. Doe (8) Sara Nimtz BOV
Jr. Doe (4) Marybeth Talbott	Jr. Doe (6) Sara Nimtz

Chocolate (18):	Gray (10):
Sr. Buck (6) Dustin Smith BOV	Sr. Buck (6) Jim & Fran Schettler BOV
Jr. Buck (3) Norton Raetz	Jr. Buck (1) Katie Potter
Sr. Doe (2) Norton Raetz	Sr. Doe (3) Katie Potter BOSV
Jr. Doe (7) Dave Roper BOSV	

Steel (6):	
Sr. Buck (3) Rose Mead BOSV	
Sr. Doe (1) Jim & Fran Schettler BOV	
Jr. Doe (2) Barbara Baird	

Tortoise (10):	Best Display: Jim & Fran Schettler
Sr. Buck (1) Erin Kelly	
Jr. Buck (3) Jim & Fran Schettler BOSV	
Sr. Doe (4) Jim & Fran Schettler BOV	
Jr. Doe (2) Marybeth Talbott	

Next years show will be sponsored by the CDRC members of Southern California, as our show alternates between the north and the south. For information on the California Dutch Rabbit Club, contact Secretary Fran Schettler, 305 Romae Ct., Danville, CA 94526 or call her at 415-838-8036. Our next specialty show is planned for March 11 in Roseville.



NEW YORK STATE DUTCH RABBIT CLUB  
 1st. ANNUAL ALL DUTCH SHOW  
 MORRISVILLE, NY

September 25, 1988, started out just like any other day, but today it was different, as the New York State Dutch Rabbit Club was getting ready to put on its 1st annual all Dutch Show.

The showroom opened at 7:00 a.m., in less than an hour and a-half, 16 breeders representing New York and Massachusetts showed up with a 163 beautiful Dutch rabbits to show. At 9:45 judging began with Judge Richard Kuehnle doing the honors.

The clubs raffle offered a wide variety of goodies which brought the club a profit of \$49.75.

As the day progressed exhibitors who owned rabbits that were behind the judge on "WINNERS ROW" were wondering if their rabbit would be good enough to beat all the others for Best of Breed.

When the judging ended, wondering paid off for Wayne MacKinnon as he won Best of Breed with a blue jr doe. Best Opposite Sex was won by Steve and Rebekah Schilling with a nice Black jr buck.

After the show we all gathered round a small table to take part in a Dutch Rabbit 50/50 auction. A total of 9 rabbits were bought and sold, a total of \$275.00 was raised with \$137.50 Going to our club, thanks to our members generosity.

One by one everybody started packing their rabbits and saying goodbye until the next show. Thus ending the 1st. annual NEW YORK STATE DUTCH RABBIT CLUB show.

Respectfully submitted,

Noël Balmor

NYSDRC SHOW RESULTS

183 Entered  
 162 Shown

\*BEST OF BREED  
 \*\*Best Opp. Sex

BEST OF BREED - WAYNE MACKINNON BLUE JR. DOE

BEST OPPOSITE SEX - STEVE & REBEKAH SCHILLING BLACK JR. BUCH

50 Blacks

- Sr. B -Wayne MacKinnon
- Sr. D -Wayne MacKinnon
- Jr. B.-S&R Schilling\*
- Jr. D.-Wayne MacKinnon\*\*

41 Blues

- Sr. B. - S&R Schilling
- Sr. D. - S&R Schilling
- Jr. B. - Paul Kyle\*\*
- Jr. D. - Wayne MacKinnon\*

NYSDRC SHOW RESULTS CONT.

12 Chocolates

- Sr. B. - S&V Merritt\*\*
- Sr. D. - S& R Schilling
- Jr. B. - Sharon Jensen
- Jr. D. - S&R Schilling\*

39 Tortoise

- Sr. B. - Paul Kyle
- Sr. D. - Wayne MacKinnon
- Jr. D. - Johnny Baker\*\*
- Jr. D. - Sharon Jensen\*

8 Steel

- Sr. B. - S& V Merritt\*
- Sr. D. - S&R Schilling
- Jr. B. - Sharon Jensen
- Jr. D. - S&V Merritt\*\*

12 Gray

- Sr. B. - S&R Schilling\*\*
- Sr. D. - S&R Schilling\*
- Jr. B. - Kenneth Smith
- Jr. D. - Noël Palmer

**BEST DISPLAY - W. MAC KINNON**

**BEST SR. (AC) - S & R SCHILLING**

**BEST FUR - S & R SCHILLING**

50/50 DUTCH AUCTION

DONATOR	RABBIT	PRICE	BUYER
Ken Emerson	Blue sr. Buck	\$10.00	S & R Schilling
W. MacKinnon	Blue sr. Buck	\$51.00	V & S Merritt
S & V Merritt	Black sr. Buck	\$10.00	Noël Palmer
S & R Schilling	Blue jr. Buck	\$15.00	D & K Niles
S & R Schilling	Steel sr. Buck	\$45.00	V & S Merritt
S & R Schilling	Blue jr. buck	\$45.00	V & S Merritt
Noël Palmer	Gray Jr. Buck	\$30.00	Ruth Andrews
W. MacKinnon	Black jr. Buck	\$33.00	V & S Merritt
W. MacKinnon	Black jr. Doe	\$36.00	V & S Merritt

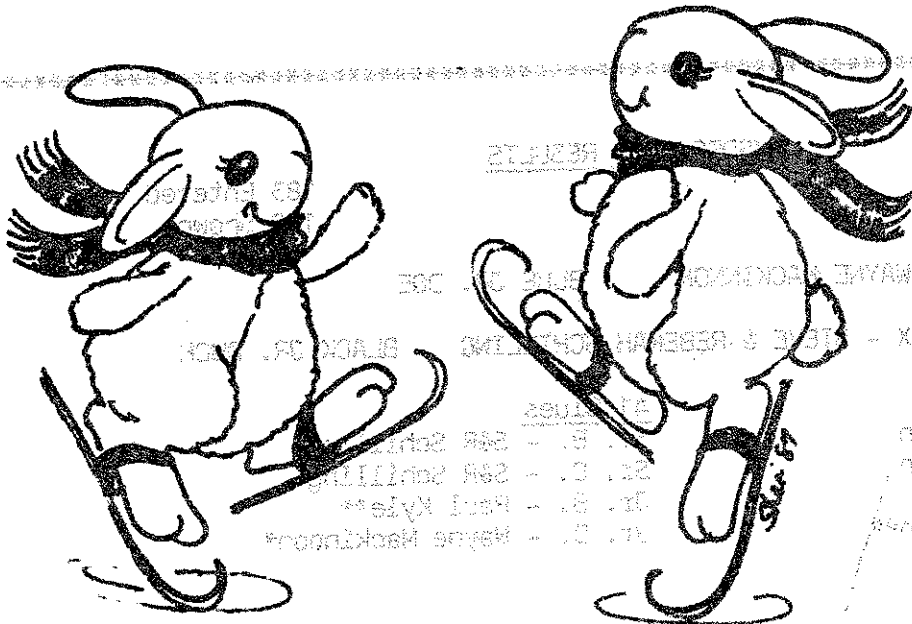

### DISTRICT 1

1.	David M. Jones	OH	2058.5
2.	Brett Mack	PA	834
3.	Darlene Zelinski	MA	511
4.	Kim Cassell	MA	495
5.	Lori Blatt	PA	390

### DISTRICT 2

1.	Joan Koske	MI	5200
2.	Amy Minter	MI	2620.5
3.	Courtney Felabom	IN	869
4.	Chad Mastbergen	MN	701.5
5.	Gerald Gray	MO	583

### DISTRICT 3

1.	Amy Wood	TX	908
2.	Sara Nimtz	CA	348.5
3.	Chad & Ryan Bayer	TX	348
4.	Stephen Sackett	TX	145
5.	Dustin Smith	CA	141

### OVERALL STANDINGS

1.	Joan Koske	MI	5200
2.	Amy Minter	MI	2620.5
3.	David M. Jones	OH	2058.5
4.	Amy Wood	TX	908
5.	Courtney Felabom	IN	907
6.	Brett Mack	PA	834
7.	Chad Mastbergen	MN	701.5
8.	Gerald Gray	MO	583
9.	Donald J. Leonard	IL	579.5
10.	Darlene Zelinski	MA	511
11.	Kim Cassell	MA	495
12.	Lisa Burnham	MI	487
13.	Nick Wenger	MN	397
14.	Lori Blatt	PA	390
15.	Sandi Merritt	NY	389
16.	Sara Nimtz	CA	348.5
17.	Chad & Ryan Bayer	TX	348
18.	Eric Meyer	IL	324.5
19.	Jason Riley	OH	322
20.	Jim Smith	OH	255.5

YOUTH REPORTS SEPTEMBER-OCTOBER FOR 1988 SWEEPSTAKES

9/3/88 Cherryland RBA at Traverse City Michigan 60 Dutch 7 exh. 6 nm Judge: Mark Henry--BOB Blk Jr D Koske--BOS Blue Sr B nm--13 Blk Jr D Koske--11 Blue Sr B nm--2 Choc Jr B Koske--13 Tort Sr B Koske--8 Steel Sr B Koske--13 Gray Jr B Koske--POINTS: J Koske 764

9/3/88 Van Wert Co. Youth R.C. at Van Wert Ohio 30 Dutch 13 exh. 9 nm Judge: Phil Macy--BOB Blk Sr D Myers--BOS Blk Jr B Myers--13 Blk Sr D Myers--4 Blue Jr D Henry--6 Choc Jr D Felabom--9 Tort Sr D nm--3 Steel Jr B nm--2 Gray Sr D nm--POINTS: B Wood 12; M Myers 93; L Henry 70; C Felabom 38

9/4/88 Bald Eagle R.B. & Fanciers at Mill Hall Pennsylvania 24 Dutch 3 exh. 1 nm Judge: Mavis Ropp--BOB Blk Jr D Mack--BOS Blk Jr B Blatt--11 Blk Jr D Mack--4 Blue Jr B Blatt--4 Choc Jr d Mack--4 Tort Sr B Blatt--1 Gray Jr B Blatt--POINTS: B Mack 119; L Blatt 116

9/4/88 Mid Ohio RBA at London Ohio 27 Dutch 5 exh. 2 nm Judge: Norm McNary--BOB Blk Jr D nm--BOS Blk Jr B nm--11 Blk Jr D nm--2 Blue Sr D Biester--10 Choc Jr B Riley--4 Steel Jr B Riley--POINTS: B Biester 101; C Felabom 63; J Riley 95

9/6-10/88 Ann Arbor R.B. at Saline Michigan NONE SHOWN

9/8/88 Western Washington Fair at Puyallup Washington 10 Dutch 6 exh. 2 nm Judge: Donna Brah--BOB Choc Jr D nm--BOS Blk Sr B Goodwin--5 Blk Sr B Goodwin--1 Blue DQ--3 Choc Jr D nm--1 Tort Sr B Coplen--1 Gray Sr D Rudolph--POINTS: S Goodwin 25; D Coplen 18; C Murray 20; K Rudolph 6--(BEST OF BREED RABBIT WAS BEST IN SHOW)

9/10/88 Washington Co. Rabbit Show at Brenham Texas 44 Dutch 6 exh. 2 nm Judge: Frank Farrow--BOB Blk Sr B R&C Bayer--BOS Blk Sr D R&C Bayer--22 Blk Sr B Bayer--12 Blue Jr B Wood--5 Choc Jr B nm--2 Tort Jr D Sackett--1 Steel Sr D nm--2 Gray Jr B Wood--POINTS: D Johnson 75; A Wood 202; R&C Bayer 147; S Sackett 48

9/10/88 Big Piney RBA at Licking Missouri 2 Dutch 1 exh. 0 nm Judge: Cecil Green--BOB Choc Sr B Krummen--Blk Sr D Krummen--1 Blk Sr d Krummen--1 Choc Sr B Krummen--POINTS: D Krummen 15

9/10-11/88 Indiana State RBA at Indianapolis Indiana 24 Dutch 5 exh. 1 nm Judge: George Raisor--BOB Blue Sr B nm--BOS Choc Jr D Jones--4 Blk Sr B Wallbank--5 Blue Sr B nm--6 Choc Jr B Jones--3 Tort Jr D Meyer--3 Steel Sr D Jone--3 Gray Jr B Wallbank--POINTS: B Wallbank 24; R Wuthrick 17; D M Jones 145; E Meyer 12

9/10-11/88 Wisconsin State RBA at Shawano Wisconsin 37 Dutch 9 exh. 6 nm Judge: Dick Gehr--BOB Blk Sr D Wendorff--BOS Gray Sr B Felabom--15 Blk Sr D Wendorff--10 Blue Sr B Wendorff--3 Choc Jr D Felabom--2 Tort Jr B nm--3 Steel Sr B Wendorff--4 Gray Sr B Felabom--POINTS: S Busche 73; J Wendorff 95; C Felabom 74.5

9/11/88 Springfield R&CB at Clark County Fairgrounds 14 Dutch 5 exh. 3 nm Judge: Harry Rice--BOB Blue Sr D Smith--BOS Blue Jr B Smith--6 Blk Jr B nm--4 Blue Sr D Smith--2 Choc Jr B Riley--2 Steel Jr D Riley--POINTS: J Smith 71; J Riley 24

9/17/88 National Cattle Congress Fair at Waterloo Iowa 15 Dutch 6 exh. 6 nm

9/17/88 Anoka County Rabbit Club at Anoka Minnesota 27 Dutch 7 exh, 3 nm Judge: Larry Bengston--BOB Blue Sr D Mastbergen--BOS Blk Sr B Mastbergen--15 Blk Sr B Mastbergen--5 Blue Sr D Mastbergen--1 Choc Jr B Mastbergen--1 Tort Jr B Wnger--5 Gray Sr B nm--POINTS: C Mastbergen 112.5; J Ketzner 20; N Wenger 67

9/18-18/88 Santa Cruz County Fair at Watsonville California 20 Dutch 15exh, 13 nm Judge: Doug Tschantz--BOB Gray Jr D nm--BOS Steel Sr B nm--5 Blk Jr B Caesar--6 Blue Sr D nm--2 Choc Jr D nm--3 Tort Jr B nm--2 Steel Sr B nm--2 Gray Jr D nm--POINTS: J Caesar 36; P Lehmann 8

9/17/88 South Valley Rabbit Warren at San Jose California 51 Dutch 14 exh, 9 nm Judge: Doug Tschantz--BOB Blue Sr B nm--BOS Blue Sr D Nimitz--16 Blk Sr B Nimitz--22 Blue Sr B nm--3 Choc Sr B nm--5 Tort Jr D Kelly--4 Steel Sr B Nimitz--1 Gray Jr D Nimitz--POINTS: D Hollbrook 28; E Kelly 39; S Nimitz 149.5; D Smith 115; M Talbott 47

9/17/88 East Kentucky RBA at Greenup Kentucky 8 Dutch 5 exh, 5 nm

9/17/88 Eastern Michigan RBA at Goodells Michigan 60 Dutch 9 exh, 6 nm Judge: John Welteveden--BOB Tort Sr B Minter--BOS Blue Jr D Koske--20 Blk Jr D Minter--9 Blue Jr D Koske--9 Choc Sr B nm--16 Tort Sr B Minter--7 Steel Sr B Koske--19 Gray Jr B Koske--POINTS: A Minter 363; J Koske 540; L Burnham 95

9/17/88 Mid-Missouri R& CC at Columbia Missouri 10 Dutch 2 exh, 1 nm Judge: Don Hawkins--BOB Blue Jr B Caldwell--BOS Blue Jr D Caldwell--4 Blk Sr D Caldwell--3 Blue Jr B Caldwell--4 Tort Sr D Caldwell--POINTS: J Caldwell 85

9/18/88 Stark County R& CBA at Tallmadge Ohio 9 Dutch 3 exh, 2 nm Judge: Carl Piliater--BOB Blue Jr D Buck--BOS Tort Sr B Buck--4 Blk Sr B Buck--2 Blue Jr D Buck--1 Choc Sr D Smith--2 Tort Sr B Buck--POINTS: M Buck 49.5--J Smith 30

9/18/99 Nutmeg RBA at Goshen Connecticut 14 Dutch 3 exh, 2 nm Judge: Darlene LaRoche--BOB Blk Sr B Cassell--BOS Gray Jr D Cassell--4 Blk Sr B Cassell--4 Blue Sr B Cassell--2 Steel Sr B Cassell--4 Gray Sr B Cassell--POINTS: K Cassell 97

9/18/88 Sand Burr Rabbit ASSn. at Argos Indiana 27 Dutch 4 exh, 2 nm Judge: Karl Ehnis, Jr.--BOB Choc Jr D Jones--BOS Blk Jr B Felabom--3 Blk Jr D Jones--4 Blue Jr B Jones--10 Choc Jr D Jones--4 Steel Sr D Jones--5 Gray Sr D Jones--POINTS: DM Jones 239; C Felabom 395

9/18/88 Akron Rabbit Club at Tallmadge Ohio 7 Dutch 2 exh, 1 nm Judge: J Leo Collins--BOB Blue Jr D Buck--BOS Sr Blk B Buck--3 Blk Sr B Buck--1 Blue Jr D Buck--2 Choc Sr D nm--1 Tort Sr B Buck--POINTS: M Buck 48.5

9/18/88 Portsmouth RBA at Lucasville Ohio 9 Dutch 4 exh, 4 nm

9/24/88 Auto City RBA at Saline Michigan 82 Dutch 10 exh, 6 nm Judge: Karl Ehnis, Jr.--BOB Choc Jr D Minter--BOS Blk Jr B nm--20 Blk Jr B nm--8 Blue Sr B Minter--11 Choc Jr D Minter--15 Tort Sr D Minter--11 Steel Jr B Koske--17 Gray Jr B Felabom--POINTS: A Minter 373; L Burnham 98; C Felabom 70; J Koske 332

9/24/88 Falls Cities R& CBA at Elizabethtown Kentucky 7 Dutch 1 exh, 0 nm Judge: Harry Rice--BOB Blk Sr B Carman--BOS Blk Sr D Carman--3 Blk Sr B Carman--4 Tort Sr D Carman--POINTS: 96.5

9/24/88 Fox Valley Rabbit Club at Weyawega Wisconsin 24 Dutch 7 exh. 6 nm Judge: Bob Koch--BOB Blk Sr D Wendorff--BOS Blk Jr B nm--13 Blk Sr D Wendorff--6 Blue Sr D nm--2 Choc Sr D nm--1 Tort Jr B nm--1 Steel Sr D Wendorff--1 Gray Jr D nm--POINTS: J Wendorff 62

9/24/88 Furry Friends R & CFA at Creamery Pennsylvania 28 Dutch 4 exh. Judge: Gary Feilers--BOB Blk Jr D Mack--BOS Blk Jr B Hegedus--11 Blk Jr D Mack--4 Blue Sr B Mack--6 Choc Jr B Mack--4 Tort Sr B nm--2 Steel Sr D Blatt--1 Gray Jr B Blatt--POINTS: K Hegedus 56; B Mack 167; L Blatt 108

9/24/88 New Horizon 4-H Youth R.C. at Conroe Texas 53 Dutch 11 exh, 7 nm Judge: Janet Erb--BOB Blue Jr B Wood--BOS Blue Sr D nm--21 Blk Jr D Wood--11 Blue Jr B Wood--5 Choc Jr B Johnson--3 Tort Jr D Sackett--7 Steel Jr D nm--6 Gray Jr B Wood--POINTS: S Sackett 34; C Patrick 59; A Wood 227; D Johnson 28

9/24/88 Oklahoma State RBA at Oklahoma City Oklahoma 3 Dutch 3 exh, 3 nm

9/24/88 IRBA State Convention at Peoria Illinois 20 Dutch 6 exh, 3 nm Judge: Billy Dodge--BOB Blk Jr D Leonard--BOS Blue Sr B Leonard--8 Blk Jr D Leonard--6 Blue Sr B Leonard--1 Choc Sr B Cunningham--2 Tort Jr D Meyer--1 Steel Sr B Leonard--2 Gray Sr D nm--POINTS: DJ Leonard 146; E Meyer 36; R Cunningham 20

9/24/88 West Central Missouri 4-H at Harrisonville Missouri 13 Dutch 3 exh, 2 nm Judge: Tammy Loomis--BOB Blue Jr B nm--BOS Choc Jr B Gray--2 Blk Sr D nm--3 Blue Jr D nm--3 Choc Jr D Gray--3 Tort Jr D nm--1 Steel Jr B Gray--1 Gray Jr B Gray--POINTS: G Gray 70.5

9/24-25/88 Minnesota State RBA at Owatonna Minnesota 32 Dutch 6 exh, 2 nm Judge: Candy Hankins--BOB Blk Sr D Mastbergen--BOS Gray Sr B nm--16 Blk Sr D mastbergen--8 Blue Jr B Mastbergen--2 Choc Jr D Mastbergen--2 Tort Jr B Wenger--4 Gray Sr B nm--POINTS: C Mastbergen 142; N Wenger 68; J Ketzner 42; L Monahan 40

9/25/88 Indianapolis R.F. Inc. at Greenfield Indiana 30 Dutch 7 exh, 5 nm Judge: John Scott--BOB Blue Sr B Jones--BOS Blk Jr D Felabom--7 Blk Sr D nm--3 Blue Sr B Jones--10 Choc Jr B Felabom--1 Tort Sr B Jones--4 Steel Sr D Jones--5 Gray Jr D Jones--POINTS: DM Jones 237; C Felabom 67

9/25/88 Maas. Fed. of R.C.C. Inc at Bridgewater Massachusetts 21 Dutch 6 exh, 5 nm Judge: Paul Jurgelonis--BOB Blk Sr B nm--BOS Blk Jr D nm--6 Blk Sr B nm--8 Blue Sr B nm--1 Tort Jr B nm--2 Steel Sr B Cassell--4 Gray Jr B Cassell--POINTS: K Cassell 73

9/25/88 Columbus R & CBA at Hilliard Ohio 5 Dutch 1 exh, 1 nm

9/30-10/2/88 Tulsa State Fair at Tulsa Oklahoma 5 Dutch 4 exh, 3 nm Judge: Cindy Wickizer--BOB Choc Jr B Dyer--BOS Blk Sr D Dyer--2 Blk Sr D Dyer--2 Choc Jr B Dyer--1 Gray DO--POINTS: R Dyer 19.5

OCTOBER YOUTH REPORTS FOR 1988

10/1/88 Searchers Feather. Pur and Game at Green Lake Wisconsin 16 Dutch 6 exh, 5 nm Judge: Gary Grimm--BOB Bik Sr D Wendorff--BOS Bik Sr B nm--9 Bik Sr D Wendorff--5 Blue Sr B nm--1 Choc Sr B nm--1 Tort Sr D nm--POINTS: J Wendorff 80

10/1/88 Eastern R & CPA at Leesport Pennsylvania 11 Dutch 2 exh, 0 nm Judge: Jack Pugh--BOB Blue Sr B Mack--BOS Bik Sr D Mack--7 Bik Sr d Mack--2 Blue Sr B Mack--2 Choc Jr B Mack--POINTS: B Mack 106.5; K Hegeus-15

10/1/88 Pasadena RBA at Pasadena Texas 25 Dutch 6 exh, 4 nm Judge: Sorrels--BOB Blue Sr D nm--BOS Blue Jr B Wood-- 11 Bik Sr D nm--6 Blue Sr d nm--4 Tort Sr B nm--2 Steel Jr D nm--2 Gray Jr D Wood--POINTS: S Sackett 38; A Wood 161.5

10/1/88 Hop-2-it RBA at Hastings Michigan 65 Dutch 13 exh, 11 nm Judge: John Weltevreden--BOB Bik Sr D Koske--BOS Choc Sr B Koske--20 Bik Sr D Koske--9 Blue Jr D Koske--4 Choc Jr D Minter--11 Tort Sr B Koske--6 Steel Sr B Koske--15 Gray Jr D Koske--POINTS: A Minter 169; J Koske 556

10/1/88 Hop To It Rabbit club at Gaylord Minnesota 17 Dutch 3 exh, 1 nm Judge: Bob Koch--BOB Blue Sr D Mastbergen--BOS Grey Sr B nm--6 Bik Sr B Mastbergen--4 Blue Sr D Mastbergen--1 Choc Jr D Mastbergen--6 Gray Sr B nm--POINTS: C Mastbergen 59; N Wenger 42

10/1/88 Golden Prairie RBA at Boswell Indiana 28 Dutch 4 exh, 1 nm Judge: George Raisor--BOB Bik Jr D Jones--BOS Choc Jr B Felabom--4 Bik Jr d Jones--3 Blue Sr B Jones--11 Choc Jr B Felabom--4 Tort Jr D Meyer--4 Steel Jr B Felabom--2 Gray Jr B Felabom--POINTS: C Felabom 74; D Jones 228; E Meyer 18

10/2/88 Sandusky Valley RBA at Fremont Ohio 8 Dutch 3 exh, 3 nm

10/2/88 Miami Valley Rabbit Club at Greenville Ohio 20 Dutch 12 exh, 10 nm Judge: Randy Waggoner--BOB Blue Jr D nm--BOS Bik Sr B nm--9 Bik Sr B nm--3 Blue Jr D nm--4 Choc Sr B nm--4 Tort Jr D nm--POINTS: A Rismiller 29; A Withrow 8

10/2/88 Worcester County RBA at Spencer Fairgrounds 16 Dutch 3 exh, 2 nm Judge: Paul Jourgelonis--BOB Bik Sr B Cassell--BOS Blue Jr D nm--3 Bik Sr b Cassell--7 Blue Jr D nm--2 Steel Sr B Cassell--4 Gray Jr B Cassell--POINTS: K Cassell 108

10/2/88 Winnebago Forest RC Inc. at Rockford Illinois 12 Dutch 3 exh, 1 nm Judge: Walt Grebner--BOB Tort Jr B Meyer--BOS Tort Jr D Meyer--6 Bik Sr B nm--2 Choc Jr B Felabom--2 Tort Jr B Meyer--1 Steel Felabom--1 Gray Jr B Felabom--POINTS: E Meyer 30; C Felabom 48

10/2/88 Western Maine RBA at Fryeburg Fair 6 Dutch 2 exh, 2 nm

10/8/88 Borderline Rabbit Club at Cambridge Minnesota 22 Dutch 5 exh, 2 nm Judge: Mike Avesing--BOB Tort Jr B Mastbergen--BOS Blue Jr D Mastbergen--9 Bik Jr B Mastbergen--6 Blue Sr D Mastbergen--2 Tort Jr B Wenger--1 Steel elim.--4 Gray Sr B nm--POINTS: N Wenger 56; J Ketzner 16; C Mastbergen 59

10/8/88 South Jersey R & CBA; at Mullica Hill New Jersey 26 Dutch 7 exh, 5 nm Judge: Jack Pugh--BOB Blue Sr B Myers--BOS Bik Jr D Mack--13 Bik Jr B Mack--5 Blue Sr B Myers--6 Choc Sr B nm--2 Tort Sr B Myers--POINTS: B Mack 175; C Myers 93

\*\*\*\*\*

BEST IN SHOW YOUTH

CHRISSIE MYERS

BLUE SENIOR BUCK

SOUTH JERSEY R & CBA AT MULLICA HILL NEW JERSEY

OCTOBER 6, 1988

CONGRATULATIONS CHRISSIE!!!!

\*\*\*\*\*

10/8/88 Michiana RBA at Argos Indiana 37 Dutch 6 exh, 4 nm Judge: Harold Krahl--BOB Gray Jr B Felabom--BOS Bik Jr D Jones--6 Bik Sr B nm--4 Blue Sr B Jones--17 Choc Sr B Jones--3 Tort Sr B Jones--4 Steel Jr B Felabom--3 Gray Jr B Felabom--POINTS: C Felabom 118; DM Jones 245

10/8/88 Zanesville RBA at Zanesville Ohio 2 Dutch 2 exh, 2 nm

10/8/88 4-H Rabbit Show at Waco Texas 30 Dutch 4 exh, 3 nm Judge: CM Carrol--BOB Bik Jr B Wood--BOS Gray Jr D Wood--10 Bik Jr B Wood--7 Blue Jr B Wood--3 Choc Jr D nm--4 Tort Sr B nm--5 Steel Sr D nm--1 Gray Jr D Wood--POINTS: A Wood 198

10/8/88 The Kentucky State RBA at Elizabethtown Kentucky NONE SHOWN

10/8/88 Iowa State RBA at Waterloo Iowa 15 Dutch 3 exh, 3 nm

10/8/88 National Capital RBA at Gaithersburg Maryland 2 Dutch 2 exh, 2 nm

10/8/88 Suburban Twins Rabbit Club at Cambridge Minnesota 22 Dutch 5 exh, 2 nm Judge: Clem Steinhoff--BOB Blue Jr D Mastbergen--BOS Blue Jr B Mastbergen--9 Bik Sr B Mastbergen--6 Blue Jr D Mastbergen--2 Tort Jr B Wenger--1 Steel Sr B nm--4 Gray Sr B nm--POINTS: C Mastbergen 95; J Ketzner 20; N Wenger 36

10/8/88 Midland Rabbit Club at Midland Michigan 77 Dutch 10 exh, 7 nm Judge: Norman McNary--BOB Bik Jr B nm--BOS Bik Jr D nm--7 Bik Jr B nm--9 Blue Jr D nm--9 Choc Sr B Burnham--12 Tort Sr D Minter--9 Steel Jr B Koske--21 Gray Jr B nm--POINTS: L Burnham 75; A Minter 265; J Koske 575

10/8/88 Champaign-Urbana Area RBA at Champaign Illinois 9 Dutch 5 exh, 3 nm Judge: Ivan Miller--BOB Tort Jr B Meyer--BOS Tort Jr D Meyer--3 Bik Jr B Cunningham--1 Blue Sr D nm--3 Choc Sr B Cunningham--2 Tort Jr B Meyer--POINTS: R Cunningham 24; E Meyer 25.5

10/8/88 Oklahoma RBA at Nowalla Oklahoma 13 Dutch 5 exh, 5 nm

10/9/88 Montgomery County RBA at Montgomery City Missouri 12 Dutch 3 exh, 2 nm Judge: Orville Bloomquist--BOB Bik Sr D Caldwell--BOS Bik Jr B Caldwell--3 Bik Sr D Caldwell--4 Blue Jr D Caldwell--5 Tort Sr D Caldwell--POINTS: J Caldwell 58

10/9/88 Whiteside County RBA Inc at Rok Falls Illinois NONE SHOWN



10/9/88 Wabash & Erie Canal R.C. at Logansport Indiana 33 Dutch 6 exh, 2 nm Judge: Randy Waggoner--BOB Choc Jr D Felabom--BOS Sr Blk B Wallbank--8 Blk Sr b Wallbank--5 Blue Jr B Jones--11 Choc Jr D Felabom--1 Tort Sr D Jones--3 Steel Jr B Felabom--5 Gray Sr D Felabom--POINTS: B Wallbank 48.5; C Felabom 111; DM Jones 172; R Wuthrich 12

10/15/88 Sunshine State RBA at Sarasota Florida 5 Dutch 3 exh, 2 nm Judge: Charles Haaf--BOB Blk Sr B nm--BOS Steel Jr D Hutchinson--3 Blk Sr B nm--2 Steel Sr B Hutchinson--POINTS: J Hutchinson 8.5; T Hutchinson 18

10/15/88 Central Michigan RBA at Charlotte Michigan 62 Dutch 10 exh, 7 nm Judge: Robert Shaftoe--BOB Tort Jr B Koske--BOS Choc Jr D Minter--15 Blk Jr B Minter--3 Blue Sr D Minter--6 Choc Jr D Minter--11 Tort Jr B Koske--7 Steel Sr D Koske--18 Gray Jr B Koske--POINTS: J Koske 590; A Minter 219; L Burnham 48

10/15/88 ChampOlain Valley R & CBA Inc. at Burlington Vermont 13 Dutch 8 exh, 8 nm

10/15/88 Karrot Krunchers Youth Show at Ellensburg Washington 33 Dutch 8 exh, 4 nm Judge: George Germaine--BOB Blk Sr B nm--BOS Blue Jr D nm--13 Blk Sr B nm--1 Blue Jr D nm--7 Choc Jr B nm--7 Steel Sr B Ness--POINTS: J Hamburg 32; A Ness 84; T Preston 8; J Emerson 26

10/15/88 Delaware Co. RBA at Muncie Indiana 30 Dutch 5 exh, 3 nm Judge: Jack W. Munchenk--BOB Blk Sr B Felabom--BOS Choc Jr D Jones--5 Blk Sr B Felabom--4 Blue Jr B Jones--11 Choc Jr B Felabom--2 Tort Sr D nm--3 Steel Sr B Felabom--4 Gray Jr B Felabom--POINTS: C Felabom 84; DM Jones 229

10/15/88 Hoosier Dutch Rabbit Fanciers at Muncie Indian 28 Dutch 4 exh, 2 nm Judge: Tom Walsh--BOB Blue Sr B nm--BOS Blk Jr D Jones--6 Blk Sr B Felabom--3 Blue Sr B nm--11 Choc Jr B Felabom--1 Tort Sr B Jones--3 Steel Sr D Jones--4 Gray Jr D Felabom--POINTS: C Felabom 50; DM Jones 246

10/15/88 Penn-Ohio RBA at Bazetta Ohio 22 Dutch 9 exh, 6 nm Judge: Barb Butler--BOB Steel Jr B Buck--BOS Blk Sr B Buck--12 Blk Sr B Buck--5 Blue Sr D Buck--2 Choc Sr B nm--2 Tort Sr D nm--1 Steel Jr D Buck--POINTS: M Felton 35; M Buck 75; D Kemp 44

10/15/88 Tri Valley RBA at French Camp California 27 Dutch 9 exh, 6 nm Judge: Wyane Sterner--BOB Blue Sr B nm--BOS Blue Sr D nm--10 Blk Sr B nm--12 Blue Sr B nm--5 Choc Sr B nm--POINTS: D Holbrook 68; S Phillips 18; H Cherwin 20

10/15-16/88 Kansas State Convention at Kansas 5 Dutch 3 exh, 2 nm Judge: Mike Withrow--BOB Blk Sr D nm--BOS Blk Jr B Davidson--4 Blk Sr D nm--1 Choc Jr B nm--POINTS: A Davidson 8.5

10/16/88 Carroll Co. Youth R.C. at Westminster Maryland 28 Dutch 5 exh, 1 nm Judge: Richard Allebach--BOB Tort Sr D Curlett--BOS Blue Sr B Mack--12 Blk Sr B Blatt--7 Blue Sr B Mack--5 Choc Sr B Mack--4 Tort Sr D Curlett--1 Steel Sr D Blatt--POINTS: L Blatt 72; J Curlett 15; E Roche 233; B Mack 116

10/16/88 Red Cedar Rbbit Breeders at Rice Lake Wisconsin 17 Dutch 6 exh, 5 nm Judge: Jay Lawton--BOB Gray Sr B nm--BOS Blk Sr D nm--12 Blk Sr D nm--2 Blue Sr B nm--3 Gray Sr B nm--POINTS: N Wenger 24

10/16/88 Tuscarawas county RBA at Dover/New Philadelphia Ohio 17 Dutch 6 exh, 6 nm

10/16/88 Marion Co. RBA at Salem Illinois 10 Dutch 4 exh, 3 nm Judge: Dr. T Reed--BOB  
Blue Sr B nm--BOS Blk Sr D nm--5 Blk. Sr. D nm--3 Blue Sr B nm--2 Choc Sr B  
Cunningham--POINTS: R Cunningham 27

10/21-25/88 Arizona State Fair at Phoenix Arizona 1 Dutch 1 exh, 1 nm

10/22/88 San Juan RBA at Farmington New Mexico 8 Dutch 5 exh, 5 nm

10/22/88 Vt. State R & CBA at Berlin Vermont 10 Dutch 6 exh, 6 nm

10/22/88 Phelps County RBA at Rolla Missouri 4 Dutch 1 exh, 0 nm Judge: Orville  
Bloomquist--BOB Choc Jr B Krummen--BOS Choc Sr D Krummen--1 Blk Sr B Krummen--3 Choc Jr B  
Krummen--POINTS: D Krummen 30

10/22/88 The Central Texas R.C. at Austin Texas 25 Dutch 5 exh, 4 nm Judge: Walter  
Gibson--BOB Blue Jr D Wood--BOS Blk Jr B Wood--11 Blk Jr B Wood--7 Blue Jr D Wood--1 Choc  
Sr D nm--3 Steel Sr D nm--3 Gray Sr D nm--POINTS: A Wood 194.5

10/22/88 Indian Hills Rabbit Club at Fairfield Iowa 2 Dutch 1 exh, 1 nm

10/22/88 Michigan State RBA at E. Lansing Michigan 86 Dutch 17 exh, 10 nm Judge: Karl  
Ehnis--BOB Choc Jr D Minter--BOS Choc Sr B Burnham--26 Blk Sr D Minter--6 Blue Jr B nm--12  
Choc Jr D Minter--18 Tort Jr B Koske--8 Steel Sr D Koske--16 Gray Sr D Koske--POINTS: S  
Powers 44; A Minter 278; J Koske 425; P Black 34; J Black 11; L Burnham 283

10/22/88 Thunderbird Rabbit Assn. at Norman Oklahoma 13 Dutch 7 exh, 6 nm Judge: Mary  
Crawford--BOB Blue Sr B nm--BOS Blk Sr D nm--8 Blk Sr D nm--3 Blue Sr B nm--2 Steel Jr B  
nm--POINTS: T Fox 0

10/22/88 Little River Youth R.C. at Norman Oklahoma 7 Dutch 5 exh, 4 nm Judge: CH  
Carroll--BOB Blk Sr B Fox--BOS Steel Sr D nm--5 Blk Sr B Fox--2 Blue Sr B nm--POINTS: T  
Fox 13

10/23/88 River Bend RBA at Rock Island Illinois 16 Dutch 3 exh, 2 nm Judge: Ivan  
Miller--BOB Choc Jr D Felabom--BOS Blue Jr B nm--5 Blk Sr B nm--4 Blue Jr B nm--3 Choc Jr  
D Felabom--2 Tort Sr D nm--1 Steel Sr B Felabom--2 Gray Sr D Felabom--POINTS: C Felabom  
58

10/23/88 South Dakota RBA at Huron South Dakota 16 Dutch 7 exh, 4 nm Judge: Cindy  
Wickizer--BOB Blue Sr D Mastbergen--BOS Blue Jr B Mastbergen--6 Blk Jr D nm--7 Blue Sr D  
Mastbergen--3 Choc Sr D nm--POINTS: C Mastbergen 126; J Schroeder 6; M Farrell 8

\*\*\*\*\*

BEST IN SHOW

CHAD MASTBERGEN

BLUE SENIOR DOE

SOUTH DAKOTA RBA AT HURON SOUTH DAKOTA

OCTOBER 23, 1988

CONGRATULATIONS CHAD!!!!!!

\*\*\*\*\*

10/29/88 Galveston Co. R & CBA at SanteFe Texas 10 Dutch 3 exh, 2 nm Judge: Maurice Etter--BOB Tort Jr D nm--BOS Bik Sr B Sackett--5 Blk Sr B Sackett--1 Blue Sr D nm--3 Tort Jr D nm--1 Gray Jr D nm--POINTS: S Sackett 25

10/29/88 Northern Plains R.B. at Fargo North Dakota 8 Dutch 5 exh, 5 nm

10/29/88 Wichita Valley RBA at Wichita Falls Texas 5 Dutch 2 exh, 1 nm Judge: Fibber McGehee--BOB Choc Sr B nm--BOS Bik Sr D Victory--1 Blk Sr d Victory--1 Blue Sr B nm--2 Choc Sr B nm--1 Tort Jr D nm--POINTS: LVictory 8.5

BENT OFFERINGS By Don Addis

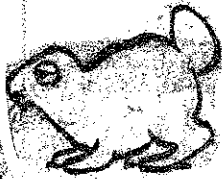
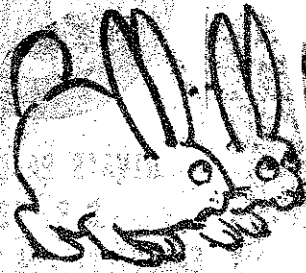
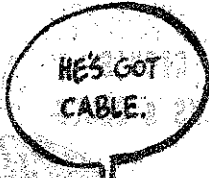

Submitted by Joanne Purpus

# NEW ENGLAND

4/89



1963 --- 1988

## DUTCH RABBIT CLUB

SPRING & FALL SHOW  
NEW ENGLAND SWEEPSTAKES  
NEWSLETTER TWICE YEARLY

YEARLY DUES: \$5.00

membership renewals become  
due March 1

### MAIL MEMBERSHIP TO:

PAM DUNNING  
249 OLD WESTFORD ROAD  
CHELMSFORD, MASSACHUSETTS  
01824

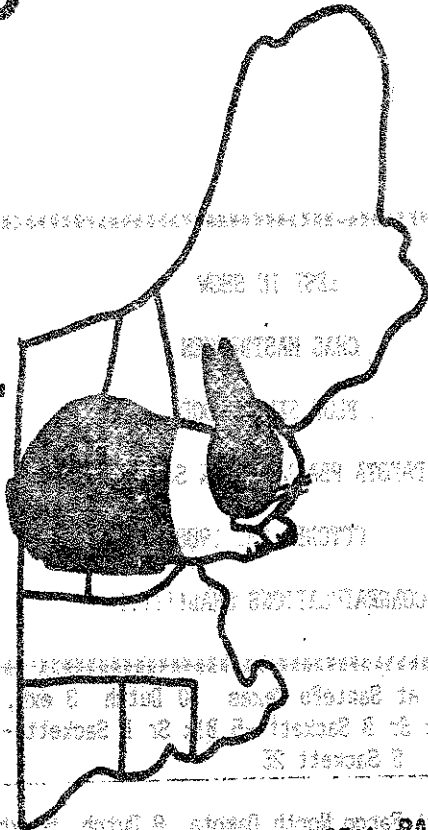

AT  
AMERICAN RABBITRY CLUB  
AMHERST, MASSACHUSETTS

\*\*\* FALL - SHOW \*\*\*

NOVEMBER 6, 1988

WRITE SHOW SECRETARY

COME CELEBRATE OUR 25th  
ANNIVERSARY WITH US

PAM DUNNING  
249 OLD WESTFORD ROAD  
CHELMSFORD, MASSACHUSETTS  
01824

### BOTT'S RABBITRY

DRIEU and LEANN BOTT  
134 Douglas  
Ogden, UT. 84404  
PH: (801)393-9775



### QUALITY

BLACKS.....BLUES.....TORTS

WE WILL SHIP!!

### WE BREED EXCITEMENT

### DUTCH

RICH'S  
BLACKS & BLUES

NICO'S  
CHOCOLATES



RIVA'S RABBITRY  
R.R. #2  
EARLVILLE, IL. 60518  
PHONE: (815)246-9761

4-88

4-88

OPEN STANDINGS THROUGH SEPTEMBER 1988

1. Steve & Rebekah Schilling	NY	3437
2. Kevin & Vicki Bogan	OH	3197.5
3. Mark Pecaric	NJ	2431
4. Ricky Wood	VA	2326.5
5. Steve Esterly	PA	2184.5
6. Tammy Wise	OH	1963
7. R&K Rabbitry (Reggie & Kevin Shull)	IN	1927.5
8. Jim & Fran Schettler	CA	1912
9. Wayne MacKinnon	MA	1901
10. Kevin Hooper	OH	1793
11. Gordy & Marilyn Hamersley	MD	1699.5
12. B&B Przybylowicz	OH	1699.5
13. Jannah Felt	CA	1329
14. Daisy Mae Rabbitry (Wm. Welpe)	TX	1304
15. Jack's Bunnies (Jack Wireman)	OH	1258
16. Betty Storey	MI	1244
17. Sandra Burgett	CA	1198.5
18. Anthony Micallef	MI	1090
19. Larry Nixon	OH	1014
20. Johnny Baker	NY	950

PUBLICITY DEPARTMENT NEWS

Greetings to everyone from Ohio. We haven't written for a while, so decided it was about time we let the entire membership know our plans instead of just the handful of breeders who attended the show in Madison.

We will be unable to attend the National Dutch Show in Seattle, but we are sending a few things like pedigree pads and patches along with Jack Wireman. Our suggestion would be if you want something specific, please send for it instead of waiting for the National.

Plans are now that we will have a few new items for showing in Tulsa. We've had requests for coffee mugs and playing cards with the Dutch logo on them. We're waiting for copies of these items to be sent to us to see if they will meet the quality standards we have set for the Dutch Club publicity department.

Give some thought to using some the Publicity items for Best of Breed and Best Opposite awards for your shows. A set of tumblers for instance, would make a fine gift for a young Dutch breeder. The pins could be used for best variety awards. Glance at the Publicity order sheet and I'm sure you can think of other ways to use these items.

If anyone has any suggestions of anything else we could get to promote the Dutch rabbit, feel free to drop us a line. After all, we are here to serve the Dutch Club and we need your input.

Al & Barb Butler

SEPTEMBER OPEN REPORTS FOR 1988

9/1-5/88 Evergreen State Fair at Monroe Washington 17 Dutch 4 exh, 2 nm Judge: Jeff Jewett--BOB Bik Jr B Coffelt--BOS Gray Jr D Coffelt--1S Bik Jr B Coffelt--4 Gray Jr D Coffelt--POINTS: J&R Coffelt 165.5; S Goodwin \$4

9/2/88 Cherryland RBA at Traversee City Michigan 48 Dutch 4 exh, 0 nm Judge: Mark Henry--BOB Bik Jr D Storey--BOS Bik Jr B Benson--10 Bik Jr D Storey--5 Blue Sr B Benson--10 Choc Jr D Hutchinson--5 Tort Sr D Benson--4 Steel Jr B Storey--6 Gray Jr D Storey--POINTS: A Benson 150; P Hutchinson 153; L Johnson 6; B Storey 500

9/3/88 Rabbit Fanciers of Music City at Nashville Tennessee 31 Dutch 9 exh, 2 nm Judge: Dr. Steve Roush--BOB Steel Jr B Dill--BOS Gray Sr D Powers--12 Bik Sr B Powers--6 Blue Sr B Andrews--1 Choc Jr D Snodgrass--3 Tort Jr B Dill--4 Steel Jr B Dill--5 Gray Sr D Powers--POINTS: Dill's 125; S Powers 53.5; LAJ Powers 26; D Bramble 56; S Snodgrass 42; T Andrews 44

9/3/88 South Plains RBA at Lubbock Texas 15 Dutch 2 exh, 1 nm Judge: Walter Gibson--BOB Blue Jr D nm--BOS Tort Sr B Berry--5 Bik Sr D nm--5 Blue Jr D nm--2 Choc Sr D nm--2 Tort Sr B Berry--1 Gray Jr B nm--POINTS: R Berry 46.5

9/3/88 Van Wert Co. RBA at Van Wert Ohio 45 Dutch 7 exh, 3 nm Judge: Clarence Valance--BOB Bik Jr D Shull--BOS Bik Jr B Myers--19 Bik Jr D Shull--5 Blue Sr D Shull--6 Choc Sr B Shull--9 Tort Sr B nm--4 Steel Jr D Shull--2 Gray Jr D Shull--POINTS: T Uran 140; D Myers 125.5; R&K Shull 246; D Hoeler 36

9/4/88 Bald Eagle R.B. & Fanciers at Mill Hall Pennsylvania 59 Dutch 7 exh, 0 nm Judge: Lee Engle--BOB Steel Jr B Jensen--BOS Choc Jr D Esterly--20 Bik Jr B Miller--4 Blue Jr D Esterly--3 Choc Jr D Esterly--8 Tort Jr B Jensen--3 Steel Jr B Jensen--1 Gray Sr B Esterly--POINTS: S Jensen 122; T Geiswolt 20; D Lankins 33; S Esterly 221.5; B Bitner 23; J Szymanski 48; R Miller 42

9/4/88 Mid Ohio RBA at London Ohio 80 Dutch 9 exh, 2 nm Judge: Robert Swartz--BOB Bik Jr B Kirker--BOS Choc Jr B Hooper--20 Bik Jr D Kirker--19 Blue Jr D Bogan--20 Choc Jr D Hooper--6 Tort Sr B Bogan--2 Steel Sr B Hooper--5 Gray Sr B Hooper--POINTS: N McNary 105; R&V Bogan 292; B&B Przybylowicz 117; T Wise 237; K Hooper 251; W Morris 80; D Kirker 202

9/4/88 Western Iowa RBA at Onawa Iowa 36 Dutch 9 exh, 3 nm Judge: Sonny Lucas--BOB Steel Jr D nm--BOS Blue Jr B Hawthorne--17 Bik Jr D nm--10 Blue Jr B Hawthorne--3 Choc Sr D Jackson--6 Tort Sr D Watts--1 Steel Jr D nm--1 Gray Jr B nm--POINTS: T Hawthorne 80; H Hastbergon 42; D Bronzynski 27; R Watts 111; M Jackson 18; E Mixdorf 57

9/5/11/88 Prince George's Co. Fair Assn. at Marlboro Maryland 53 Dutch 7 exh, 2 nm Judge: Lyman Franklin--BOB Bik Jr D Hadaway--BOS Bik Sr B Wood--19 Bik Jr D Hadaway--12 Blue Jr B Hadaway--12 Choc Sr D Wood--4 Tort Sr B Esterly--3 Steel Sr D Wood--3 Gray Sr D Wood--POINTS: S Esterly 203; T Hadaway 133; G&M Hamersley 156; E Roche 18; R Wood 223.5

9/5-10/88 Ann Arbor R.B. at Saline Michigan 9 Dutch 4 exh, 4 nm

9/9/-17/88 York Co. Ag. Society at York Pennsylvania 39 Dutch 7 exh, 3 nm Judge: Dick Allenbach--BOB Choc Jr B McManara--BOS Bik Sr D Hamersley--12 Bik Sr D Hamersley--5 Blue Jr B Hamersley--18 Choc Jr B McManara--1 Tort Jr D Schmidgall--POINTS: R Roberson 52; G&M Hamersley 154.5; L Schmidgall 20; W McManara 216

9/10/68 Big Piney RBA at Licking Missouri **NONE SHOWN**

9/10/68 Rabbit Breeds/Pane of Capital Dis at Cobleskill New York 151 Dutch 20 exh, 6 nm  
Judge: Bob Shattoe--BOB Bik Jr D Schilling--BOB Tort Jr D Schilling--52 Bik Jr B  
Schilling--45 Blue Sr B Pecarie--11 Choc Jr D Emerson--25 Tort Jr D Schilling--7 Steel Sr  
B Pecarie--11 Gray Sr B Merritt--POINTS: S Merritt 309; V Merritt 50; C Collins 26; J  
Szymanski 42; S&R Schilling 876.5; W MacKinnen 404; H Pecarie 508; N Palmer 65; E&D  
Emerson 177; T Stevens 99; J Baker 41; E Hegedus 93; A Hartman 35

9/10/68 Tennessee Valley A & I Fair at Knoxville Tennessee 27 Dutch 6 exh, 4 nm Judge:  
Phil Macy--BOB Bik Sr B nm--BOB Blue Jr D nm--13 Bik Sr B nm--12 Blue Jr D nm--2 Gray Sr  
B Simpson--POINTS: R&F Simpson 88; D Simpson 62

9/10/68 Williams County RBA at Montpelier Ohio 25 Dutch 6 exh, 5 nm Judge: Mark  
Henry--BOB Blue Jr B Uran--BOB Bik Sr D Uran--10 Bik Sr D Uran--1 Blue Jr B Uran--2 Choc  
Sr B nm--4 Tort Jr B Uran--3 Steel Jr B Uran--6 Gray Jr D nm--POINTS: ? Uran 147.5

\*\*\*\*\*

**BEST IN SHOW      BEST IN SHOW      BEST IN SHOW**

**WILLIAMS COUNTY RBA AT MONTEPELIER OHIO**

**SEPTEMBER 10, 1968**

**BLUE JUNIOR BUCK**

**CONGRATULATIONS TODD URAN!!!!**

\*\*\*\*\*

9/10/68 South Western Ohio RBA at Xenia Ohio 55 Dutch 6 exh, 2 nm Judge: Clarence  
Vallence--BOB Gray Sr B Hooper--BOB Bik Sr D Hooper--14 Bik Sr B Wise--40 Blue Sr B  
Wise--21 Choc Sr B McNary--1 Tort Jr D Hooper--5 Steel Sr D Hooper--4 Gray Sr B  
Hooper--POINTS: T Wise 255; K Hooper 246.5; N McNary 157; J Riley 135

9/10-11/68 Indiana State RBA at Indianapolis Indiana 30 Dutch 6 exh, 2 nm Judge:  
Harold Conrad--BOB Steel Jr D Shull--BOB Bik Jr B Shull--6 Bik Sr D Shull--6 Blue Jr B  
Shull--19 Choc Sr B Shull--2 Tort Jr D Shull--1 Steel Jr D Shull--2 Gray Jr B  
Shull--POINTS: R&K Shull 169; R Sipkens 27; P&N Paswater 8; H Baker 34

9/10-11/68 Wisconsin State RBA at Shawano Wisconsin 65 Dutch 12 exh, 5 nm Judge: Dick  
Gehr--BOB Blue Sr B Buell--BOB Bik Jr D Strandwitz--36 Bik Jr D Strandwitz--9 Blue Sr B  
Buell--4 Choc Jr B Deizer--9 Tort Jr B Kaminoki--9 Gray Sr B nm--POINTS: D Gutschow 78;  
A Deizer 163; E&S Falt 229; T Buell 159; D Gates 7; S Kaminoki 42

9/10-18/68 Kansas State Fair at Hutchinson Kansas 20 Dutch 4 exh, 3 nm Judge: Hubert  
"Fibber" McGhee--BOB Bik Sr D Bergene--BOB Bik Sr B nm--12 Bik Sr D Bergene--2 Blue Jr D  
Bergene--2 Choc Jr D Bergene--2 Tort Jr B Bergene--1 Steel Sr B Bergene--1 Gray Jr D  
Bergene--POINTS: B Bergene 148

9/11/88 Springfield R & CB at Clark County Fairgrounds 82 Dutch 8 exh, 1 nm Judge: Clarence Vallance--BOB Gray Sr B Hooper--BOS Blue Jr D Przybylowicz--27 Bik Sr D Wise--22 Blue Sr B Wise--19 Choc Jr D Bogan--4 Tort Sr B Bogan--9 Steel Sr B Barton--5 Gray Sr B Hooper--POINTS: E Hooper 250; B&B Przybylowicz 147; L Nixon 95; B Schrank 8; T Wise 280; A Barton 65; K&V Bogan 254

9/11/88 North Central Iowa RFA at Mason City Iowa 36 Dutch 7 exh, 2 nm Judge: Mike Avesing--BOB Blue Jr D Zentner--BOS Choc Jr B Simonson--8 Bik Jr B Bach--13 Blue Jr D Zentner--5 Choc Jr B Simonson--6 Tort Sr B Zentner--2 Steel Jr D Bach--1 Gray Jr D nm--POINTS: J Bach 36; D Zentner 167; E Anderson 62; E Mixdorf 46; L Simonson 47.5

9/11/88 Chesterfield County Fair at Chesterfield Virginia 25 Dutch 3 exh, 1 nm Judge: Owen Yates--BOB Bik Sr B Wood--Steel Jr D Wood--12 Bik Sr B Wood--4 Blue Jr D Wood--1 Choc Sr D Wood--5 Tort Sr B Crawford--2 Steel Jr D Wood--1 Gray Sr D Wood--POINTS: C Crawford 39; R Wood 194.5

9/11/88 Sun Valley Dutch Fanciers at Leucadia California 55 Dutch 8 exh, 1 nm Judge: NOT LISTED--BOB Gray Jr D Felt--BOS Bik Sr B Purpus--18 Bik Sr D Purpus--8 Blue Sr D Felt--6 Choc Sr B Felt--11 Tort Jr D Purpus--7 Steel Jr D Felt--5 Gray Sr B Felt--POINTS: B Morris 25; J Purpus 202.5; J Pfaff 72; G Dobson 30; J Felt 257; D Fadden 24; M Fadden 8

9/11/88 Ohio State Dutch R.C. at Springfield Ohio 109 Dutch 14 exh, 1 nm Judge: Norm McNary--BOB Blue Sr D Smith--BOS Gray Sr B Hooper--34 Bik Jr D Bogan--30 Blue Sr D Smith--20 Choc Jr D Wise--7 Tort Sr D Morris--11 Steel Sr B Hooper--7 Gray Sr B Hooper--POINTS: L Nixon 104; B&B Przybylowicz 305; B Schrank 62; T Wise 221; E Hooper 259.5; J Smith 102; W Morris 44; M Stineheifer 15; A Barton 38; B Stockmaster 55; E&V Bogan 296

9/13/88 Western Washington Fair at Puyallup Washington 22 Dutch 6 exh, 2 nm Judge: George Germaine--BOB Gray Jr D Coffelt--BOS Choc Jr B Ebris--16 Bik Jr D Ebris--4 Choc Jr D Ebris--2 Gray Jr D Coffelt--POINTS: M Ebris 129; R&J Coffelt 68; L Friant 8; S Goodwin 18

9/13-18/88 Santa Cruz County Fair at Watsonville California 12 Dutch 4 exh, 1 nm Judge: Sharon Brown--BOB Bik Sr D Baird--BOS Blue Jr B Baird--5 Bik Sr D Baird--2 Blue Jr B Baird--3 Choc Sr B Baird--2 Gray Jr D Baird--POINTS: B Baird 27; J Baird 36; M Baird 48

9/15/88 Wy. Wilderness RFA at Worland Wyoming 15 Dutch 6 exh, 1 nm Judge: Gordon Fry--BOB Bik Jr D Hamilton--BOS Bik Sr B nm--7 Bik Jr D Hamilton--2 Choc Sr D Sutton--5 Tort Jr B Sutton--1 Gray Jr D Schultes--POINTS: E Sutton 68; J Gianino 16; W Anderson 12; B Schultes 6; B Hamilton 39

9/15-18-2/88 Los Angeles Co. Fair at Pomona California 67 Dutch 11 exh, 6 nm Judge: June Dittus--BOB Blue Jr D nm--Bik Sr B Burgett--15 Bik ? Burgett--15 Blue Jr D nm--10 Choc ? Burgett--12 Tort ? Burgett--5 Steel ? Burgett--12 Gray ? Burgett--POINTS: W&L Pullman 45; J Duncan 9; P&P Booth 38; M Fadden 36; S Burgett 684.5

9/17/88 Stark County R& CBA at Tallmadge Ohio 32 Dutch 10 exh, 2 nm Judge: Phil Macy--BOB Bik Sr D Peters--BOS Bik Sr B Smith--18 Bik Sr D Peters--9 Blue Sr D Smith--5 Choc Sr D Przybylowicz--POINTS: I Lilley 12; M Lilley 12; S Peters 148; B&B Przybylowicz 97; W Kemp 80; L Kemp 24; J Smith 38



9/17/88 Eastern Michigan RBA at Goodells Michigan 54 Dutch 4 exh, 1 nm Judge: John  
Woltvreden--BOB Choc Sr B Nicallef--BOB Blue Jr D Nicallef--18 Bik Jr D Storey--10 Blue  
Jr D Nicallef--10 Choc Sr B Nicallef--4 Tort Jr B Nicallef--5 Steel Jr D nm--POINTS: A  
Nicallef 182; S Yost 135; D Storey 295

9/17/88 Midway R.B. & Fanciers at Valdosta Georgia 29 Dutch 7 exh, 5 nm Judge: Don  
Burchfield--BOB Choc Jr B Haynie--BOB Bik Jr D Haynie--17 Bik Jr D Haynie--1 Blue Sr D  
Hagen--5 Choc Jr B Haynie--5 Tort Sr B Hagen--1 Gray Sr D Haynie--POINTS: R.L. Haynie  
255.5; K Hagen 47

9/17/88 East Kentucky RBA at Greenup Kentucky 10 Dutch 3 exh, 2 nm Judge: Bill  
Rice--BOB Blue Jr B Morgan--BOB Bik Jr D Morgan--2 Bik Jr D Morgan--2 Blue Jr B Morgan--4  
Choc Sr B nm--2 Tort Sr B Morgan--POINTS: G Morgan 39

9/17/88 Ft. Wayne RBA at Indiana 89 Dutch 7 exh, 1 nm Judge: Richard Gehr--BOB Choc  
Jr D Newson--(NO BOB WAS LISTED--IF YOU HAD BOB PLEASE SEND A COPY OF YOUR SHOW REPORT TO  
NARTHA JACKSON SHEEPSTAKES RECORDER SO SHE CAN KEEP AN ACCURATE TOTAL OF YOUR SHOW  
POINTS.) 27 Bik Jr B Goeglein & Shaw--12 Blue Jr d Miller--15 Choc Jr D Newson--20 Tort  
Jr B Shull--5 Steel Sr B Miller--10 Gray Jr B Shull--POINTS: R.K. Shull 407; G&T Martl  
163; A Miller 84; B Newson 226; H Milhahn 116; D Mosler 90

9/17/88 Niagara Frontier R.C. at Lockport New York 47 Dutch 10 exh, 2 nm Judge: R.  
Allebach--BOB Bik Jr B Schilling--BOB Blue Sr D Schilling--21 Bik Jr B Schilling--11 Blue  
Sr B Schilling--3 Choc Sr B Lankins--11 Tort Jr D Schilling--1 Steel Jr B Jensen--POINTS:  
S&R Schilling 406.5; C Collins 48; D Lankins 31; D Poole 36; J Pierce 25; K Clark 20; S  
Jensen 116; R Miller 53

9/17/88 Anoka County Rabbit Club at Anoka Minnesota 28 Dutch 5 exh, 0 nm Judge: Larry  
Bengston--BOB Bik Sr B Duell--BOB Bik Sr D Tersteeg--14 Bik Sr B Duell--10 Blue Sr D  
Tersteeg--3 Choc Sr B Anderson--1 Tort Sr D Anderson--1 Steel Jr D Bach--1 Gray  
elm.--POINTS: T Duell 198; J Statler 87; D Tersteeg 50; J Bach 52; E Anderson 29

9/17/88 Southwest RBA at Cleburne Texas 69 Dutch 12 exh, 4 nm Judge: Stan  
Pulliam--BOB Bik Sr B Reid--BOB Bik Jr D Sutton--9 Bik Sr B Reid--13 Blue Jr B Reid--4  
Choc Sr D Hudson--20 Tort Sr D Johnson--7 Steel Sr B Mills--8 Gray Jr D Kyle--POINTS: H  
Johnson 107; H Kempainen 39; H.J. Mills 39; C.M. Pipes 29; B&S Reid 171; N Sutton 70.5; K  
Wal 44; V Welpe 359

9/17/88 Kitchener-Waterloo RBC at Wellesley Ontario Canada 29 Dutch 6 exh, 4 nm Judge:  
Trevor Kendall--BOB Tort Sr D nm--BOB Bik Sr B Bulzinger--16 Bik Sr B Bulzinger--2 Blue Jr D  
nm--7 Choc Sr B nm--4 Tort Sr D nm--1 Steel Jr B nm--POINTS: R Bulzinger 102; S Ormsby 98

9/17/88 Permian Basin Fair & Expo at Odessa Texas 12 Dutch 3 exh, 2 nm Judge: Robert  
Berry--BOB Bik Jr D Sutton--BOB Bik Jr B Sutton--5 Bik Jr D Sutton--3 Blue Jr D nm--1  
Steel Sr B nm--2 Gray Jr B nm--POINTS: M Sutton 42

9/17/88 Tennessee State Fair at Nashville Tennessee 9 Dutch 3 exh, 2 nm Judge:  
Richard Roehr--BOB Bik Sr B Huston--BOB Bik Jr D nm--5 Bik Sr B Huston--4 Choc Jr B  
nm--POINTS: M Huston 27

9/17/88 National Cattle Congress Fair at Waterloo Iowa 8 Dutch 1 exh, 1 nm

9/17/88 Ark-La-Tex R. Fanciers at Monroe Louisiana NONE SHOWN

9/17/88 Colorado Rabbit Club at Lakewood Colorado 22 Dutch 6 exh, 3 nm Judge: Jeff Hardin--BOB Tort Jr B Fitzgerald--BOB Bik Sr D Beard--11 Bik Sr D Beard--5 Blue Jr D Ettles--1 Choc Sr D nm--4 Tort Jr B Fitzgerald--1 Gray Sr B Fitzgerald--POINTS: T&E Beard 55; A Ettles 24; E Fitzgerald 60

9/17/88 Chesapeake Bay R & CF at Salisbury Maryland 71 Dutch 12 exh, 3 nm Judge: Loise Ann Mancer--BOB Blue Jr B Hadaway--BOB Blue Jr D Wood--25 Bik Jr D Hadaway--17 Blue Jr B Hadaway--10 Choc Jr B Esterly--9 Tort Jr D Pecaric--5 Steel Sr D Wood--5 Gray Sr D Pecaric--POINTS: T Hadaway 149; R Wood 342.5; S Esterly 193; M Pecaric 234; J Curlette 6; B Mack 52; J Pugh 8 S Curlett 9

\*\*\*\*\*

BEST IN SHOW BEST IN SHOW BEST IN SHOW

SEPTEMBER 17, 1988

CHESAPEAKE BAY R & CF AT SALISBURY MARYLAND

BLUE JUNIOR BUCK

617 RABBITS--107 EXHIBITORS

CONGRATULATIONS THOMAS HADAWAY!!!!

\*\*\*\*\*

9/17/88 Flint River R.B. at Valdosta Georgia 31 Dutch 8 exh, 4 nm Judge: Robert Hill--BOB Choc Sr D Owens--BOB Bik Jr B Owens--18 Bik Jr D Haynie--1 Blue Sr D Hagen--5 Choc Sr D Owens--6 Tort Jr B Haynie--1 Gray SR D Haynie--POINTS: D Cheson 30; R&L Haynie 150; K Hagen 39; G Owens 94.5

9/17/88 South Valley Rabbit Warren at Saan Jose California 29 Dutch 2 exh, 0 nm Judge: Bobbie Meyer--BOB Bik Jr D Schettler--BOB Blue Jr B Schettler--6 Bik Jr D Schettler--11 Blue Jr B Schettler--1 Choc Sr D Schettler--7 Tort Jr D Schettler--2 Steel Sr D Schettler--2 Gray Sr B Schettler--POINTS: B Mowery 32; J&F Schettler 276.5

9/17/88 Mid-Missouri R&CC at Columbia Missouri 15 Dutch 4 exh, 3 nm Judge: Harold Conrad--BOB Bik Sr B Etherton--BOB Blue Jr D Etherton--4 Bik Sr B Etherton--6 Blue Jr D Etherton--4 Choc Jr D nm--1 Tort Sr D nm--POINTS: L Etherton 62.5

9/17/88 n Texas State Dutch R.C. at Cleburne Texas 67 Dutch 11 exh, 3 nm Judge: Mike Sutton--BOB Blue Sr D Reid--BOB Bik Sr B Reid--7 Bik Sr B Reid--13 Blue Sr D Reid--4 Choc Jr D Mills--26 Tort Sr D Johnson--7 Steel Jr D Mills--10 Gray Sr B Kyle--POINTS: C&H Pipes 24; B Kyle 70; M Johnson 130; K Val 10; B&S Reid 204.5; B Weipe 376; M&J Mills 64; H Kempainen 72

9/17/88 Northwest Georgia C & RC at East Ridge Tennessee 15 Dutch 4 exh, 1 nm Judge: Norman Sinbeck--BOB Steel Sr B Dill--BOB Gray Sr D Dill--9 Bik Jr B Simpson--3 Blue Sr B Dill--1 Tort Jr B Dill--2 Steel Sr B Dill--5 Gray Sr D Dill--POINTS: Dill 68.5; Simpson

9/17/88 California Dutch R.C. at San Jose California 76 Dutch 18 exh, 7 nm Judge: Wayne Sterner--BOB Blue Jr B Smith--BOB Bik Jr D Kelly--19 Dutch Jr D Kelly--26 Blue Jr B Smith--5 Choc Sr B Head--17 Tort Sr B Schettler--5 Sr D Schettler--5 Gray Jr D Schettler--POINTS: J Giron 67; E Kelly 105; Eatie Head 6; Ross Head 68; B Howrey 24; S Nintz 48; J&F Schettler 474; D Smith 121; M Talbot 87

9/17-18/88 Tri State Fair at Amarillo Texas 11 Dutch 4 exh, 4 nm

9/17-18/88 New Mexico State Fair at Albuquerque New Mexico 25 Dutch 7 exh, 4 nm Judge: Jim Conyers--BOB Bik Sr D Loomis--BOB Bik Jr B nm--17 Bik Sr D Loomis--3 Blue Sr B nm--9 Choc Sr B Aragon--1 Tort Sr B nm--1 Steel Sr D Aragon--POINTS: J&A Aragon 107; T Loomis 49; J&R Loomis 8

9/18/88 Sand Burr Rabbit Assn. at Argos Indiana 60 Dutch 7 exh, 2 nm Judge: Randy Waggoner--BOB Bik Sr B Teuscher--BOB Blue Sr D Shull--26 Bik Sr B Teuscher--12 Blue Sr D Shull--5 Choc Sr B Marti--8 Tort Sr D Shull--2 Steel Jr D Marti--8 Gray Jr D Shull--POINTS: L&J Powers 72; Teuscher 229; G&T Marti 132; R&E Shull 203

9/18/88 Colorado Rabbit Club at Lakewood Colorado 21 Dutch 4 exh, 1 nm Judge: Scott Williamson--BOB Tort Jr B Fitzgerald--BOB Bik Jr D Beard--8 Bik Jr D Beard--5 Blue Sr D Beard--5 Tort Jr B Fitzgerald--3 Gray Sr B Fitzgerald--POINTS: T Beard 64.5; A Ettles 24; K Fitzgerald 51

9/18/88 Council Bluffs RBA at Underwood Iowa 19 Dutch 7 exh, 4 nm Judge: Greg Trouba--BOB Blue Jr B Hawthorne--BOB Choc Sr D Jackson--7 Bik Jr B Evertson--4 Blue Jr B Hawthorne--1 Choc Sr D Jackson--1 Steel Jr D nm--POINTS: R Evertson 24; T Hawthorne 59; H Jackson 18.5

9/18/88 Ashland County Fair at Ashland Ohio 9 Dutch 3 exh, 3 nm

9/18/88 Portsmouth RBA at Lucasville Ohio 16 Dutch 4 exh, 3 nm Judge: Bobby Byrne--BOB Bik Sr D nm--BOB Bik Sr B Bogan--4 Bik Sr D nm--5 Blue Jr D Bogan--5 Choc Jr D Bogan--2 Tort Sr B Bogan--POINTS: E&V Bogan 76

9/18/88 Luxton Fair at Victoria British Columbia 3 Dutch 1 exh, 0 nm Judge: Cindy Wickizer--BOB Bik Jr D Currie--2 Bik Jr D Currie--1 Blue Jr D Currie--POINTS: J Currie 30.5

9/18/88 Nutmeg RBA at Goshen Connecticut 3 Dutch 2 exh, 2 nm

9/18/88 Akron Rabbit Club at Tallmadge Ohio 25 Dutch 7 exh, 1 nm Judge: Richard Allebach--BOB Blue Sr D Smith--BOB Bik Sr B Smith--12 Bik Sr B Smith--7 Blue Sr D Smith--5 Choc Sr D Przybylowicz--1 Tort Sr D nm--POINTS: B&B Przybylowicz 96; J Smith 101.5; W&L Kemp 78; D Kemp 20; R Hunkley 17

9/22-10/2/88 State Fair of Virginia at Richmond Virginia 36 Dutch 7 exh, 4 nm Judge: Diane Solomon--BOB Blue Jr B Wood--BOB Bik Jr D nm--22 Bik Sr B Wood--4 Blue Jr B Wood--1 Choc Sr D Wood--4 Tort Sr D Wood--2 Gray Sr B Wood--POINTS: R Wood 214; D Smith 35; C Crawford 14

9/24/88 North Country RBA at Morrisville New York 63 Dutch 13 exh, 6 nm Judge: Jay Lawton--BOB Bik Sr D Baker--BOB Blue Jr B Kyle--19 Bik Sr D Baker--21 Blue Sr D Schilling--5 Choc 1Jr B Baker--9 Tort Jr D Baker--1 Steel Sr D Schilling--9 Gray Sr B Schilling--POINTS: H Palmer 84; C Collins 14; BSR Schilling 257; J Baker 125; O Baker 43; P Kyle 114.5

9/24/88 Fox Valley Rabbit Club at Weyauvega Wisconsin 49 Dutch 9 exh, 3 nm Judge: Bob Koch--BOB Bik Jr B Deizer--BOB Blue Sr D nm--26 Bik Jr B Deizer--13 Blue Sr B Francis--7 Choc Sr D Gatos--3 Tort Jr B Kaminski--Points: Kaminski 31; S Strandsitz 80; ELS Palt 141; D Gatos 66; A Deizer 185; L Francis 40

9/24/88 IRBA State Convention at Peoria Illinois 47 Dutch 10 exh, 1 nm Judge: Oren Reynolds--BOB Bik Jr B Cartwright--BOB Bik Jr D Hibbard--24 Bik Jr B Cartwright--7 Blue Jr D Gehr--5 Choc Sr D Cunningham--4 Tort Jr B Moyer--3 Steel Sr D Gehr--4 Gray Jr B Corn--POINTS: E Moyer 6; J Cunningham 75; P Dopler, Jr. 46; D Gehr 121; E Corn 18; D Baird 29; D Hibbard 32.5; B&D Cartwright 152

9/24/88 Oklahoma State RBA at Oklahoma City Oklahoma 3 Dutch 1 exh, 0 nm Judge: Caleb Thomas--BOB Blue Jr D Daly--BOB Gray Jr B Daly--1 Blue Jr D Daly--1 Steel Sr B Daly--1 Gray Jr B Daly--POINTS: J Daly 22.5

9/24/88 Southern West Virginia RBA at Kanawha City West Virginia 21 Dutch 5 exh, 3 nm Judge: Howard Keller--BOB Blue Jr B Morgan--BOB Bik Sr D Peters--14 Bik Sr D Peters--4 Blue Jr B Morgan--2 Tort Sr B Morgan--1 Steel Jr B Fisher--POINTS: E Fisher 74; S Peters 65.5; G Morgan 67

9/24/88 Mid City Rabbit Club at Yankton South Dakota 32 Dutch 9 exh, 6 nm Judge: Diane Schrader--BOB Tort Sr D Watts--BOB Tort Sr B Watts--14 Bik Jr B nm--12 Blue Sr B Bronzynski--1 Choc DQ--4 Tort Sr D Watts--1 Steel Jr D nm--POINTS: R Watts 124; D Bronzynski 48; J Schroeder 45

9/24/88 Auto City RBA t Saline Michigan 35 Dutch 7 exh, 3 nm Judge: Kari Enrie, Jr.--BOB Choc Sr B Nicallef--BOB Choc Sr D Nicallef--19 Bik Jr B Lollar--11 Blue Jr D Nicallef--7 Choc Sr B Nicallef--5 Tort Jr D Nicallef--1 Steel Sr D Lollar--1 Gray Jr B Lollar--POINTS: A Nicallef 238.5; P Lollar 12; S yost 77; LAJ Powers 30

9/24/88 The Totem Rabbit Club at Canada 27 Dutch 5 exh, 1 nm Judge: Patry Butcher--BOB Bik Jr D Edris--BOB Gray Sr B McGregor--11 Bik Jr D Edris--1 Blue Jr D McGregor--5 Choc Sr D Edris--2 Tort Jr D McGregor--1 Steel DQ--3 Gray Sr B McGregor--POINTS: L McGregor 114.5; N Edris 89; S Goodwin 20

9/24/88 Lima Rabbit Breeders at Lima Ohio 58 Dutch 10 exh, 3 nm Judge: Clarence Vallance--BOB Gray Sr B Hooper--BOB Bik Jr D Wise--20 Bik Sr B Wise--6 Blue Sr B Hooper--13 Choc Sr B McHary--7 Tort Sr B Lowery--5 Steel Sr B Hooper--7 Gray Sr B Lowery--POINTS: K Hooper 206; N Dickman 12; T Wise 175; N McHary 134; DAJ Myers 45; W Morris 52

9/24/88 Golden Country RBA t Roseville California 65 Dutch 13 exh, 2 nm Judge: June K. Dittus--BOB Blue Sr D Nonlux--BOB Blue Sr B Schettler--16 Bik Sr D Baird--13 Blue Sr D Nonlux--15 Choc Jr D Baird--11 Tort Sr B Schettler--3 Steel Jr D Schettler--7 Gray not listed--POINTS: J Baird 66; N Baird 18; N Chervin 18; D Holbrook 40; K Head-Potter 55; R Head 66; P Nonlux 89; N Raetz 97; F&J Schettler 305.5; B Baird 29; D Roper 96

9/24/68 Montgomery County RBA at Conroe, Texas 109 Dutch 16 exh, 4 nm Judge: Mary Crawford--BOB Bik Jr B Farrell--BOB Bik Jr D Farrell--27 Bik Jr B Farrill--17 Blue Jr B nm--11 Choc Sr D Johnson--15 Tort Sr B Farrill--18 Steel Jr B Farrill--25 Gray Sr D Farrill--POINTS: J Clifton 146; A McCollum 21; E Kyle 109; RCL Farrill 571.5; C Patrick 63; MAJ Mills 135; R Wade 28; S Sackett 19; H Johnson 290; JED Burghard 12; V Berry 10; K Wal 16

9/24/68 Lawrence County RBA at Lawrenceburg Tennessee 19 Dutch 2 exh, 2 nm

9/24/68 Wiregrass Rabbit Club at Alabama 20 Dutch 5 exh, 3 nm Judge: David Cardinal--BOB Choc Jr B nm--BOB Bik Jr D Haynie--11 Bik Jr D Haynie--2 Blue Sr B Andrews--4 Choc Jr B nm--1 Tort Jr B Haynie--2 Gray Sr B Haynie--POINTS: L Haynie 121; TL Andrews 36

9/24/68 Emerald Empire RBA at Eugene Oregon 26 Dutch 11 exh, 8 nm Judge: Vern Palmblad--BOB Bik Jr B Coffelt--BOB Gray Jr D Coffelt--9 Bik Jr B Coffelt--7 Choc Sr B nm--5 Steel Sr D Knotts--5 Gray Jr D Coffelt--POINTS: Larry Knotts 36; Laura Knotts 30; JRP Coffelt 87

9/24/68 Wiregrass Rabbit Club at Alabama SHOW CANCELLED

9/24-25/68 Minnesota State RBA at Owatonna Minnesota 59 Dutch 10 exh, 0 nm Judge: Darrell Bramhall--BOB Blue Jr D Zentner--BOB Choc Jr B Simonson--21 Bik Sr B Duell--19 Blue Jr D Zentner--5 Choc Jr B Simonson--10 Tort Sr B Zentner--2 Steel Jr D Bach--2 Gray Jr B Statler--POINTS: E Anderson 24; T Duell 138; Nieburhee 80; J Statler 66; L Simonson 30; D Zentner 309; J Bach 17; E Hixdorf 106; D Torsteog 22; H&B Kastbergen 36

9/24-25/68 Lewis Clark RBA at Lewiston Idaho 29 Dutch 10 exh, 6 nm Judge: Dale Wilcox--BOB Choc Jr D Gregg--BOB Bik Jr B Calahan--14 Bik Jr D Gregg--2 Blue Sr D Farmer--5 Choc Jr D Gregg--7 Tort Jr B Morwood--1 Gray Jr D Gregg--POINTS: H Calahan 62.5; L&B Gregg 122; E Houseman 26; J Farmer 30

9/24-10/1/68 Panhandle So. Plains Fier at Lubbock Texas 59 Dutch 16 Fur 6 exh, 4 nm Judge: Harvin Cummings--BOB Gray Jr B nm--BOB Tort Sr D Berry--24 Bik Sr B Berry--14 Blue Jr B nm--10 Choc Sr B Berry--4 Tort Sr B Berry--3 Steel Jr D nm--4 Gray Jr D nm--POINTS: R Berry 365.5; H Sutton 30

9/25/68 Indianapolis R.F. Inc. at Greenfield Indiana 50 Dutch 9 exh, 7 nm Judge: Ray Bradway--BOB Bik Sr D Paswater--BOB Gray Jr B Shull--11 Bik Sr D Paswater--7 Blue Sr D Shull--11 Choc Sr B Shull--9 Tort Jr D Shull--8 Gray Jr B Shull--2 Steel Jr D--POINTS: B&K Shull 291; H Paswater 62

9/25/68 Cumberland County RBA at Cumberland Fairgrounds 15 Dutch 1 exh, 0 nm Judge: Fibber McGehee--BOB Bik Sr B Boyle--BOB Bik Sr D Boyle--6 Bik Sr B Boyle--9 Tort Sr D Boyle--POINTS: J Boyle 181.5

9/25/68 Columbus R & CBA at Hilliard Ohio 46 Dutch 5 exh, 0 nm Judge: Kyle Cunningham--BOB Blue Jr D Bogan--BOB Gray Sr B Hooper--19 Bik Sr D Wise--15 Blue Jr D Bogan--8 Choc Sr D Przybylowicz--2 Tort Jr D Hooper--3 Steel Jr B Hooper--5 Gray Sr B Hooper--POINTS: K&V Bogan 252; B&B Przybylowicz 44; H Stinehelfer 22; K Hooper 155; T Wise 180

9/25/68 Northern New Jersey R & CBA at Augusta New Jersey 97 Dutch 13 exh, 4 nm Judge: Geniene Lorenz--BOB Choc Jr B Esterly--BOB Blue Jr D Decker--92 Blk Jr D Decker--18 Blue Sr B Decker--12 Choc Jr B Esterly--16 Tort Jr D Walters--11 Steel Sr B Preeds--9 Gray Sr B Pecaric--POINTS: H Walters 67; J Walters 59; ELD Goltzenauer 90; C Decker 188; T Gelsweit 33; J Ziegelhofer 21; S Esterly 309; K Preeds 165; H Pecaric 417

9/25/68 Washington Co. RBA at Pennsylvania 12 Dutch 7 exh, 5 nm Judge: Rick Karushek--BOB Blk Jr B Lilley--BOB Blue Sr D nm--7 Blk Jr B Lilley--5 Blue Sr D nm--POINTS: IRAM Lilley 65

9/25/68 Mass. Fed. of R.B.C. Inc. at Bridgewater Massachusetts 1 Dutch 1 exh, 1 nm

9/25/68 New York State Dutch Rabbit Club at Morrisville, New York 169 Dutch 17 exh, 4 nm Judge: Dick Euehnie--BOB Blue Jr D MacKinnon--BOB Blk Jr B Schilling--50 Blk Jr B Schilling--41 Blue Jr D MacKinnon--12 Choc Jr D Schilling--39 Tort Sr D MacKinnon--9 Steel Sr B Herritt--12 Gray Sr D Schilling--POINTS: K Baercon 66; J Pierce 21; P Kyle 122; H Palmer 48; J Baker 224; S Jensen 100; R Miller 103; SAV Herritt 305; W MacKinnon 824; SAR Schilling 721.5

9/30-10/8/68 Cent. Washington State Fair at Yakima Washington 12 Dutch 4 exh, 2 nm Judge: Dale Wilcox--BOB Blk Jr D nm--BOB Blk Jr B nm--4 Blk Jr D nm--2 Choc Jr D Kelly--5 Gray Jr D Kelly--POINTS: J Kelly 47; B Kelly 26

9/30-10/2/68 Tulsa State Fair at Tulsa Oklahoma 10 Dutch 3 exh, 1 nm Judge: Don Hawkins--BOB Blk Sr B Dyer--BOB Blue Jr D Daly--Blk Sr B Dyer--2 Blue Jr D Daly--1 Choc Sr D Dyer--POINTS: H Dyer 52; J Daly 31

#####  
\*\* PLEASE NOTE \*\*  
THE AMERICAN RABBIT BREEDERS ASSOCIATION  
NO LONGER ACCEPTS SPECIALTY CLUB/ARBA COMBINATION  
MEMBERSHIPS. PLEASE SEND YOUR ARBA DUES DIRECTLY  
TO THE ARBA OFFICE, AND YOUR AMERICAN DUTCH  
RABBIT CLUB DUES TO NORMA HART, SECRETARY  
190 N. FIRST AVE., COAL CITY, IL. 60416  
ARBA DUES ARE MAILED DIRECTLY TO:  
THE AMERICAN RABBIT BREEDERS ASSN., INC.  
GLEN CARR, SECRETARY  
1925 SOUTH MAIN STREET, BOX 426  
BLOOMINGTON, ILLINOIS 61702  
DUES ARE: SINGLE ADULT/\$10.00 YOUTH/\$5.00  
HUSBAND/WIFE/\$13.00  
#####

HOW WELL DID YOU DO ? CHECK THIS WITH LAST MONTHS!

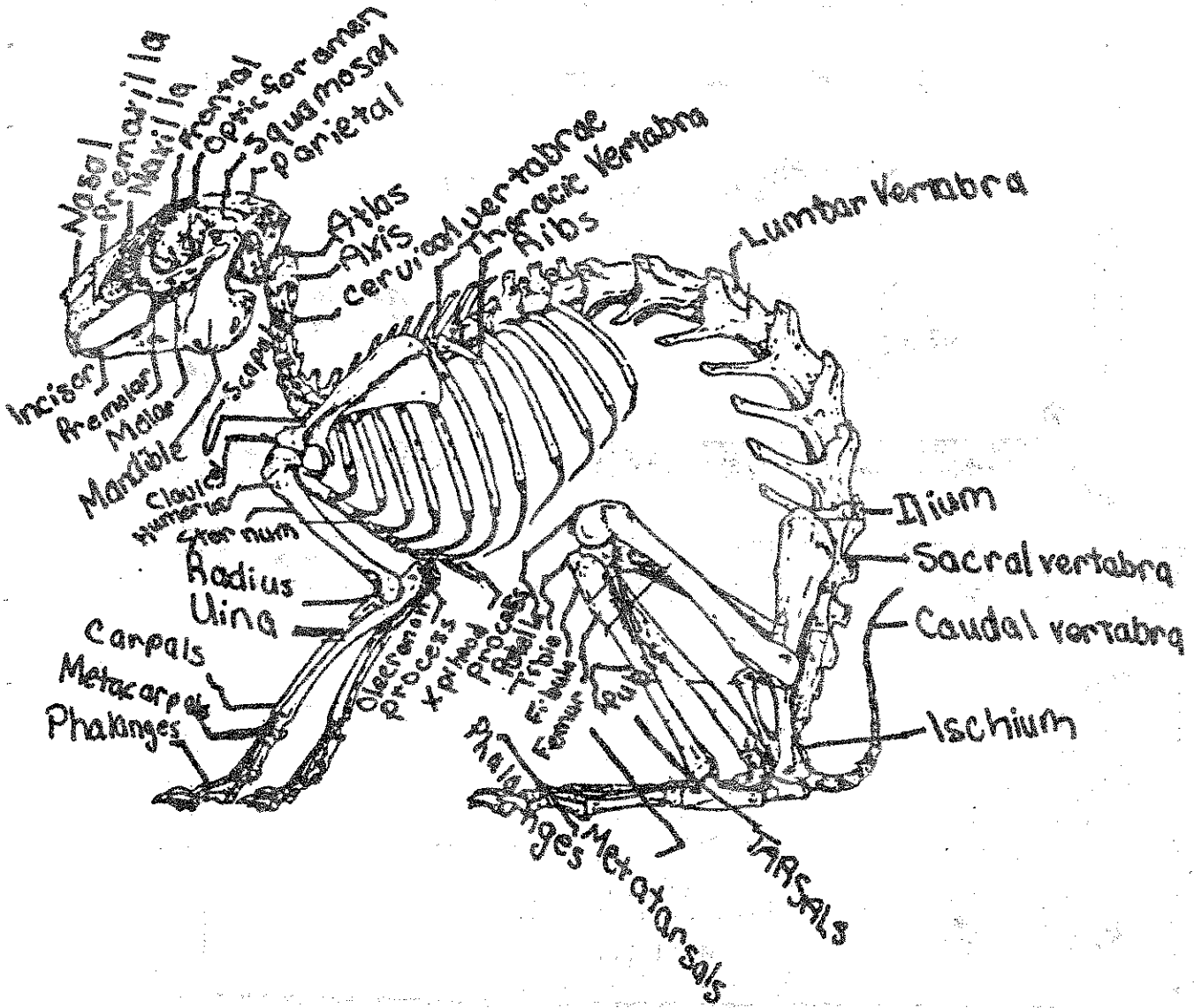

10-89

MULLINAX'S DUTCH RABBIT FARM

WE RAISE ALL 6 COLORS AND NOTHING BUT DUTCH

FRED, KATHY, JACQUE, LORI and ABBY MULLINAX

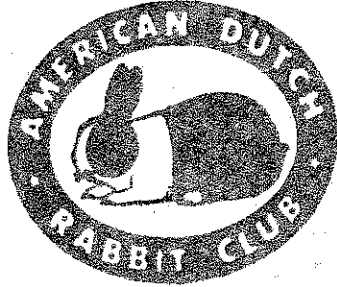

Rt. #5, Box 220  
Lincolnton, NC.  
28092

Phone: (704) 732-1554  
(704) 732-0734

JUDY'S RABBITRY

Mrs. Judy Gianino  
Box 13  
Boyes, MT 59316  
(406) 427-5262

WE SHIP!



DUTCH

Mostly Blacks, occasional Gray

SATINS

Mostly Siamese, some Cals & White

Mini Lops

Solids and some Brokens

*Sun Valley Dutch Fanciers*



INVITES YOU TO JOIN US FOR OUR 1989 SHOWS  
IN SAN DIEGO COUNTY, CALIFORNIA  
FEB. 19, 1989....AUGUST 5, 1989....OCT 1, 1989  
For Catalog and Information contact:  
Peggy Felt 2071 San Pasqual Valley Road  
Escondido, California 92027



- 02/04/89 Emerald Empire RBA at Eugene Oregon ARBA# CD1234 ADR# 64550  
Lenora Albrecht 3752 Scenic Drive Eugene Or 97404
- 02/04/89 Humboldt Rabbit Promoters at Eureka California ARBA# DD443 ADR# 64520  
Agnes Wilson PO Box 902 Blue Lake Ca 95525
- 02/04/89 Montana Winter Fair at Bozeman Montana ARBA# DD324 ADR# 64540  
Kathy Haugland 4035 Airport Rd. Belgrade Mt 59714
- 02/04/89 The Carolinas Dutch R.C. at Camden South Carolina ARBA# DD116 ADR# 64050  
Ray Brewer PO Box 518 Saluda SC 29138
- 02/04/89 Waterlee Valley R & CBA at Camden South Carolina ARBA# DD120 ADR# 65040  
Teresa Escue 501 Old Charleston Rd. Pelion SC 29123
- 02/05/89 Lima Rabbit Breeders at Lima Ohio ARBA# DD147 ADR# 63920  
Judy Kiracofe 9470 N. Dixie Hwy. Bluffton Oh 45817
- 02/05/89 Lima Rabbit Breeders at Lima Ohio ARBA# DDY55 ADR# 6392Y  
Judy Kiracofe 9470 N. Dixie Hwy. Bluffton Oh 45817
- 02/05/89 Tri County R.B. at Princeton Illinois ARBA# CD1196 ADR# 64240  
Helen Clark PO Box 14 Kasbeer Il 61328
- 02/05/89 Tri County R.B. at Princeton Illinois ARBA# CDY582 ADR# 6424Y  
Helen Clark PO Box 14 Kasbeer Il 61328
- 02/11/89 Central Arizona R & CBA at Mesa Arizona ARBA# DD431 ADR# 65160  
George R. Hollingsworth 537 So. 99th. St. Mesa Az 85208
- 02/11/89 Central Arizona R & CBA at Mesa Arizona ARBA# DDY166 ADR# 6516Y  
George R. Hollingsworth 537 So. 99th. St. Mesa Az 85208
- 02/11/89 Charleston Fancy RBA at Landson South Carolina ARBA# DD534 ADR# 64900  
Lori Wright 253 Amy Dr. Goose Creek SC 29445
- 02/11/89 Charleston Fancy RBA at Landson South Carolina ARBA# DDY218 ADR# 6490Y  
Lori Wright 253 Amy Dr. Goose Creek SC 29445
- 02/11/89 Louisiana State RBA at Jena Louisiana ARBA# DD112 ADR# 63950  
Judy Whitfield Rt.2 Box 1445 Sulphur La 70663
- 02/11/89 Mid Valley RBA at Turlock California ARBA# CD1405 ADR# 63910  
Dani White 264 Joseph Rd. Manteca Ca 95336
- 02/11/89 Northern Idaho RBA at Coeur d'Alene Idaho ARBA# DD401 ADR# 65150  
Monika Yost Ft.2 Box 184 Hayden lake Id 83835
- 02/12/89 Lakeland RBA at Elkhorn Wisconsin ARBA# BC1086 ADR# 64370  
Shelley Mornard 124 So. Broad St. Elkhorn Wi 53121
- 02/18-19/88 Houston Livestock Show at Houston Texas ARBA# DD82 ADR# 63440  
Bertha Llewellyn 5536 Grand Lake Bellaire Tx 77401
- 02/18-19/89 Southwest New Mexico RBA at New Mexico ARBA# CD1177 ADR# 64320  
Roma Grimes 401 Indiana Silver City NM 88061
- 02/19/89 Kern County RBA at Bakersfield California ARBA# CD1307 ADR# 64300  
Sharon Fisher 14606 Goodwin Ave. Bakersfield Ca 93312

UPCOMING ADRG SANCTIONED SHOWS PAGE 2

- 02/18/89 Midway R.B. & Fanciers at Valdosta Georgia ARBA# DD433 ADRG# 64540  
Ray Black Rt. 10 Box 932 Valdosta Ga 31601
- 02/18/89 Midway R.B. & Fanciers at Valdosta Georgia ARBA# DD430 ADRG# 64570  
Ray Black Rt. 10 Box 932 Valdosta Ga 31601
- 02/18/89 Midway R.B. & Fanciers at Valdosta Georgia ARBA# DDY165 ADRG# 6456Y  
Ray Black Rt. 10 Box 932 Valdosta Ga 31601
- 02/18/89 Vancouver Island RBA at Victoria B.C. Canada ARBA# DD104 ADRG# 64580  
Judy Currie 1430 Courtland Ave. R.R.3 Victoria B.C. Canada V8X 3X1
- 02/19/89 Kern County RBA at Bakersfield California ARBA# CD1388 ADRG# 64310  
Linda Gilli 8712 Heely Ct. Bakersfield Ca 93311
- 02/19/89 Mid Ohio RBA at London Ohio ARBA# CDY380 ADRG# 6418Y  
Marilyn Groves 224 Park Avenue London Oh 43140
- 02/19/89 Mid Ohio RBA at London Ohio ARBA# CDB15 ADRG# 64180  
Marilyn Groves 224 Park Avenue London Oh 43140
- 02/19/89 Peoria Area RBA at Peoria Illinois ARBA# CDY498 ADRG# 6079Y  
Walter Grebner 15902 W. Riekens Rd. Glasford Il 61533
- 02/19/89 Peoria Area RBA at Peoria Illinois ARBA# CD1021 ADRG# 60790  
Walter Grebner 15902 W. Riekens Rd. Glasford Il 61533
- 02/19/89 Vancouver Island RBA at Victoria B.C. Canada ARBA# DD105 ADRG# 64510  
Judy Currie 1430 Courtland Ave. R.R.3 Victoria C.C. Canada V8X 3X1
- 02/20-22/89 Houston Livestock Show at Houston Texas ARBA# DDY34 ADRG# 6518Y  
Norma Blakley 4814 Oak Pasadena Tx 77503
- 02/25/89 Columbia River R & CBA at Portland Oregon ARBA# DD322 ADRG# 65130  
Ann D. Hansen 5117 NE 51st. St. Vancouver Wa 98661
- 02/25/89 Teche Area Rabbit Fanciers at Franklin Louisiana ARBA# DD88 ADRG# 64530  
Howard Tabb Sr. PO Box 638 Baldwin La 70514
- 02/25/89 The Gaston RBA at Newton North Carolina ARBA# DD474 ADRG# 65170  
Russell Weiss 4388 Bach Dr. Sherrills Ford NC 28673
- 02/25/89 Wichita Valley RBA at Wichita Falls Texas ARBA# CDY589 ADRG# 6491Y  
Linda Carroll Rt.1 Box 163 Wichita Falls Tx 76301
- 02/25/89 Wichita Valley RBA at Wichita Falls Texas ARBA# CD1227 ADRG# 64910  
Linda Carroll Rt.1 Box 163 Wichita Falls Tx 76301
- 02/26/89 Columbia River R & CBA at Portland Oregon ARBA# DD323 ADRG# 65140  
Ann D. Hansen 5117 NE 51st. St. Vancouver Wa 98661
- 02/26/89 Eastern Maine RBA at Carmel Maine ARBA# DD512 ADRG# 65190  
Kenneth R. Parker RFD 1 Box 962 East Holden Me 04429
- 02/26/89 Eastern Maine RBA at Carmel Maine ARBA# DDY208 ADRG# 6519Y  
Kenneth R. Parker RFD 1 Box 962 East Holden Me 04429
- 02/26/89 State Line RBA at Bowling Green Ohio ARBA# CDY411 ADRG# 6191Y  
Janellen Swartz 19947 W. Poe Road Weston Oh 43569

02/26/89 State Line RBA at Bowling Green Ohio ARBA# CD811 ADRC# 61910  
 Janellen Swartz 19947 W. Poe Road Weston Oh 43567

02/26/89 Western Illinois RBA at Galva Illinois ARBA# CD1057 ADRC# 64490  
 Anna M. Byers 680 Monroe Galesburg Il 61401

02/26/89 Western Illinois RBA at Galva Illinois ARBA# CDY515 ADRC# 6449Y  
 Anna M. Byers 680 Monroe Galesburg Il 61401

ADRC Sanction Numbers ending in an "0" denote an Open ADRC sanction  
 ADRC Sanction Numbers ending in a "Y" denote a Youth ADRC sanction

MARCH 1989

03/04/89 Central Florida RBA at Orlando Florida ARBA# DD605 ADRC# 65110  
 Linda Summerall PO Box 58 Astatula FL 32705

03/04/89 Evergreen RBA at Enumclaw Washington ARBA# DD174 ADRC# 64940  
 Shawn O Sullivan 7 Evergreen RBA PO Box 813 Royallup Wa 98371

03/04/89 Mid-South RBA at Tuscombua Alabama ARBA# DD672 ADRC# 65200  
 Sonja Pendley 3629 Kipling Ave. Memphis TN 38128

03/04/89 Noble County R.F.C. at Columbia City Indiana ARBA# CD1088 ADRC# 97890  
 Charisse Ormsby R.R. 1 Box 100 Kimmell In 46760

03/04/89 Noble County R.F.C. at Columbia City Indiana ARBA# CDY528 ADRC# 9789Y  
 Kenneth Zimmerman R.R. 4 Box 111 Albion In 46701

03/04/89 Oklahoma State RBA at El Reno Oklahoma ARBA# DD679 ADRC# 65210  
 Robert Acker Rt. 4 Box 213F Shawnee Ok 74801

03/04/89 Oklahoma State RBA at El Reno Oklahoma ARBA# DDY277 ADRC# 6521Y  
 Anita Stevens 824 Miniso Terrance Guthrie Ok 73044

03/04/89 Southern University Rabbit Show at Baton Rouge Louisiana ARBA# DD334 ADRC# 646:  
 Debbie Breaux Rt. 8 Box 6000 New Iberia La 70560

03/04/89 Union RBA at Monroe North Carolina ARBA# CD1164 ADRC# 62360  
 Carol Snyder 604 Sunnybrook Dr. Monroe NC 28110

03/05/89 Livingston County RBA at Odell Illinois ARBA# CDY560 ADRC# 6374Y  
 Deborah Ochs R.R. 2 Box 110 Milford IL 60953

03/05/89 Livingston County RBA at Odell Illinois ARBA# CD1140 ADRC# 63740  
 Deborah Ochs R.R. 2 Box 110 Milford IL 60953

03/05/89 Ohio Valley RBA at Lebanon Ohio ARBA# DD99 ADRC# 64190  
 Ronald P. Rohrig 2671 Mack Road Fairfield Oh 45014

03/05/89 San Gabriel Valley RA at Valinda California ARBA# CD1069 ADRC# 64970  
 George Sutherland Z. J. Duncan 9945 Hawthorne Ave. Hesperia Ca 92345

03/05/89 Tri County RBA at West Bridgewater Massachusetts ARBA# CDY653 ADRC# 9788Y  
 Joyce Orton 348 Willow St. Mansfield Ma 02048

03/05/89 Tri County RBA at West Bridgewater Massachusetts ARBA# CD1353 ADRC# 97880  
 Joyce Orton 348 Willow St. Mansfield Ma 02048

03/05/89 York County R & CRA at Bair Pennsylvania ARBA# CD1169 ADRC# 63250  
 Brenda Godfrey RD.#3 Box 1205 Felton Pa 17322

- 03/11/89 East Central R.A. at Dade City Florida ARBA# CD1170 ADRC# 64800  
Sheryl Houston 2603 Louise Dr. Zephyrhills Fl 34248
- 03/11/89 East Central R.A. at Dade City Florida ARBA# CD1295 ADRC# 64810  
Gail Hughes C/O Sheryl Houston 2603 Louise Dr. Zephyrhills Fl 34248
- 03/11/89 East Central R.A. at Dade City Florida ARBA# CD1296 ADRC# 64820  
Carol Fortugno C/O Sheryl Houston 2603 Louise Dr. Zephyrhills Fl 34248
- 03/11/89 Kaw Valley Rabbit Club at Gardner Kansas ARBA# CD927 ADRC# 60600  
Dr. Clarence W. Linsey 316 South Mahaffie Olathe Ks 66061
- 03/11/89 Mid Counties RBA at Frankfort Indiana ARBA# CD937 ADRC# 65050  
Leanna Faulkner R.R.#4 Box 124 Frankfort In 46041
- 03/11/89 Mid Counties RBA at Frankfort Indiana ARBA# CDY449 ADRC# 6505Y  
Leanna Faulkner R.R.#4 Box 124 Frankfort In 46041
- 03/11/89 Mid South RBA at Memphis Tennessee ARBA# DD292 ADRC# 64250  
Sonja Pendley 3629 Kipling Ave Memphis Tn 38128
- 03/11/89 Mid South RBA at Memphis Tennessee ARBA# DD293 ADRC# 64260  
Sonja Pendley 3629 Kipling Ave Memphis Tn 38128
- 03/12/89 Badger Rabbit Breeders at Jefferson Wisconsin ARBA# DDY20 ADRC# 9787Y  
Karen Hyde 34076 Hidden Valley Drive Dousman Wi 53118
- 03/12/89 Badger Rabbit Breeders at Jefferson Wisconsin ARBA# CD1292 ADRC# 97870  
Karen Hyde 34076 Hidden Valley Drive Dousman Wi 53118
- 03/12/89 Carroll County R & CB at Westminster Maryland ARBA# CC527 ADRC# 64630  
Gale Shaffer 3060 Lineboro Road Manchester Md 21102
- 03/12/89 Springfield R & CBA at Springfield Ohio ARBA# CD1193 ADRC# 64580  
Cathy Sharrock 536 W. North St. Springfield Oh 45504
- 03/12/89 St. Louis R & CBA at Waterloo Illinois ARBA# CC627 ADRC# 64740  
Mrs. Dorry C. Pease 1785 Highway M Barnhart Mo 63012
- 03/12/89 St. Louis R & CBA at Waterloo Illinois ARBA# CCY289 ADRC# 6474Y  
Mrs. Dorry C. Pease 1785 Highway M Barnhart Mo 63012
- 03/18-19/89 Texas RBA at Fort Worth Texas ARBA# DD337 ADRC# 64950  
Janet Lorenz 30006 Dunlavy Magnolia Tx 77355
- 03/18-19/89 Texas RBA at Fort Worth Texas ARBA# DDY133 ADRC# 6495Y  
Diana High 110 Smith Lane League City Tx 77573
- 03/18/89 Capital City RBA at Lexington Kentucky ARBA# CDY88 ADRC# 6345Y  
Billy Terhune 175 Old Highway 151 Frankfort Ky 40601
- 03/18/89 Capital City RBA at Lexington Kentucky ARBA# CD178 ADRC# 63450  
Billy Terhune 175 Old Highway 151 Frankfort Ky 40601
- 03/18/89 El Paso Rabbit Assn. at Las Cruces New Mexico ARBA# CD1486 ADRC# 64590  
Alice Panko 5605 Sweetwater El Paso Tx 79924
- 03/18/89 Empire State RBA at Cicero New York ARBA# DD552 ADRC# 64920  
Holly Hartman 106 Oakley Dr. North Syracuse NY 13212

- 03/18/89 Flora-Rama RBA at Defuniak Springs Florida ARBA# DD571 ADRC# 65080  
 Jacki Hill Rt.1 Box 103-F Freeport Fl 32439
- 03/18/89 Mesilla Valley RBA at Las Cruces New Mexico ARBA# DD356 ADRC# 64960  
 Susan Geary 695 Rel Lane Las Cruces NM 88005
- 03/18/89 Michigan State RBA at E. Lansing Michigan ARBA# CD1252 ADRC# 62030  
 Juanita Carpenter 14494 Goddard Rd. Lake Odessa Mi 48849
- 03/18/89 Michigan State RBA at E. Lansing Michigan ARBA# CDY685 ADRC# 6203Y  
 Juanita Carpenter 14494 Goddard Rd. Lake Odessa Mi 48849
- 03/18/89 Sonoma Co. 4-H R.R. at Santa Rosa California ARBA# DDY145 ADRC# 6460Y  
 Jess Oster 1485 Eardley Ave Santa Rosa Ca 95401
- 03/18/89 South Central Iowa RBA at Winterset Iowa ARBA# CD383 ADRC# 64930  
 Dara J. Queck 12190 SE 6th. Ave. Runnells Ia 50237
- 03/18/89 Southern West Virginia RBA at St. Albans West Virginia ARBA# DD355 ADRC# 64380  
 Susan Knotts Rt.2 Box 19LLL Ravenswood WV 26164
- 03/18/89 Southwest Louisiana RBC at Iowa Louisiana ARBA# CD1181 ADRC# 64090  
 Brenda McClain & Mrs Cartha Rogers 2108 Ellis Dr. Westlake La 70669
- 03/18/89 Texas Panhandle RBA at Dimmitt Texas ARBA# DD470 ADRC# 64790  
 Danny Messer 4315 Mesa Cr. Amarillo Tx 79109
- 03/18/89 White Sands RBA at Defuniak Springs Florida ARBA# DD573 ADRC# 65090  
 Jacki Hill Rt.1 Box 103-F Freeport Fl 32439
- 03/18/89 Wind River RBA at Lander Wyoming ARBA# DD313 ADRC# 65220  
 Bev Romans 723 Washakie Lander Wy 82520
- 03/19/89 Busy Bunnies Youth Club at Springfield Ohio ARBA# CDY580 ADRC# 6458Y  
 Janet Siders 2319 Shrine Rd. Springfield Oh 45502
- 03/25/89 Nebraska Tower on the Plains RBA at Seward Nebraska ARBA# CD1429 ADRC# 64610  
 Roger Rhodes 623 S. 2nd. Seward Ne 68434
- 03/25/89 Pony Express R.C. at Cameron Missouri ARBA# CD525 ADRC# 62750  
 Marcelene Green 1809 Beattie St. St. Joseph Mo 64501

APRIL 1989

- 04/01/89 Akron Rabbit Club at Akron Ohio ARBA# BC1407 ADRC# 65250  
 Janice Harrah 128 Indian Hills Dr. Tallmadge Oh 44278
- 04/01/89 Friendly Rabbit Club at Winona Minnesota ARBA# CD1008 ADRC# 61560  
 Rose Weideman 1016 West 2nd. St. Winona Mn 55987
- 04/01/89 Friendly Rabbit Club at Winona Minnesota ARBA# CDY483 ADRC# 6156Y  
 Rose Weideman 1016 West 2nd. St. Winona Mn 55987
- 04/01/89 Nebraskaland RBA at Mitchell Nebraska ARBA# DD264 ADRC# 64760  
 Jane Ball 2828 West Overland Scottsbluff Ne 69361
- 04/01/89 Rio Grande Valley RBA at Albuquerque New Mexico ARBA# DD284 ADRC# 65100  
 Lois E. Nelson 1912 Kriss Pl. NE Albuquerque NM 87112

04/01/89 Southeastern Michigan R & CBA at Saline Michigan ARBA# DD78 ADRC# 64200  
Frances McNatt 20899 Barton Pinckney Mi 48169

04/01/89 Southeastern Michigan R & CBA at Saline Michigan ARBA# DDY32 ADRC# 6420Y  
Frances McNatt 20899 Barton Pinckney Mi 48169

04/02/89 High Desert RBA at Apple Valley California ARBA# DD205 ADRC# 64680  
Jacqueline C. Duncan 9945 Hawthorne Ave. Hesperia Ca 92345

04/02/89 Mississippi Valley RBA at DeWitt Iowa ARBA# CD449 ADRC# 65230  
Maureen Krutzfeld R.R.1 Box 158 Lowden Ia 52255

04/02/89 Mississippi Valley RBA at DeWitt Iowa ARBA# CDY199 ADRC# 6523Y  
Maureen Krutzfeld R.R.1 Box 158 Lowden Ia 52255

04/02/89 Springfield RBC at Chatham Illinois ARBA# CD1327 ADRC# 64980  
Mary Haggard R.R.#5 Springfield Il 62707

04/02/89 Springfield RBC at Chatham Illinois ARBA# CDY640 ADRC# 6498Y  
Mary Haggard R.R.#5 Springfield Il 62707

04/08/89 Lake Area RBC at Lake Arthur Louisiana ARBA# CD1437 ADRC# 64650  
Donald Chapman Rt.3 Box 97 Jennings La 70546

04/15/89 Falls Cities R & CBA at Elizabethtown Kentucky ARBA# CD805 ADRC# 665260  
Pam Granderson Star Route #1 Box 235F Leopold In 47551

04/15/89 R&C Fanciers of Western New York at New York ARBA# CD1410 ADRC# 64870  
matthew Nicosia 5383 West Lake Road Burt NY 14028

04/15/89 Rochester Area R.C. at Zumbrot Minnesota ARBA# CD1436 ADRC# 62760  
Joyce Krusmark Box 70 Zumbro Falls Mn 55991

04/15/89 Rochester Area R.C. at Zumbrot Minnesota ARBA# CDY692 ADRC# 6276Y  
Mary Huber R.R.4 Box 199 Rochester Mn 55904

04/15/89 Two Rivers RC of Oklahoma at El Reno Oklahoma ARBA# CD1489 ADRC# 64990  
Nona Lette 807 Chuckwagon Mustang Ok 73064

04/15/89 Two Rivers RC of Oklahoma at El Reno Oklahoma ARBA# CDY711 ADRC# 6499Y  
Nona Lette 807 Chuckwagon Mustang Ok 73064

04/16/89 Capital City R.C. at Topeka Kansas ARBA# CDY588 ADRC# 6139Y  
Virginia Sumner Route #1 Box 306 Lecompton Ks 66050

04/16/89 Capital City R.C. at Topeka Kansas ARBA# CD1218 ADRC# 61390  
Virginia Sumner Route #1 Box 306 Lecompton Ks 66050

04/16/89 East Ohio RBC at Cortland Ohio ARBA# BC1274 ADRC# 65120  
Michele McMasters 9507 Whipporwill Rd. Diamond Oh 44412

04/16/89 East Ohio RBC at Cortland Ohio ARBA# BCY556 ADRC# 6512Y  
Chrissy Criddle 5860 Thompson-Clark Rd. Bristolville Oh 44402

04/16/89 Northwest Iowa RC at Cherokee Iowa ARBA# DD491 ADRC# 65240  
Joan Pingel R.R.4 Box 196 Cherokee Ia 51012

04/16/89 Van Wert Co. RBA at Van Wert Ohio ARBA# CD1076 ADRC# 61490  
William Smith St. Rt. 116 Van Wert Oh 45891

- 04/21-23/88 Northwest Dutch RC/89 NDS at Seattle Washington ARBA# CDY708 ADRC# 6384Y  
Maxine Farmer 9990 SW Marjorie Lane Beaverton Or 97005
- 04/21-23/89 Northwest Dutch RC/89 NDS at Seattle Washington ARBA# CD1481 ADRC# 63840  
Maxine Farmer 9990 SW Marjorie Lane Beaverton Or 97005
- 04/22/89 Greater Vt. R & CBA at Berlin Vermont ARBA# DD339 ADRC# 64330  
Lindsay M. Benoit RFD #2 Box 184 Swanton Vt 05488
- 04/22/89 Greater Vt. R & CBA at Berlin Vermont ARBA# DDY134 ADRC# 6433Y  
Lindsay M. Benoit RFD #2 Box 184 Swanton Vt 05488
- 04/22/89 Jacksonville RBA at Green Cove Springs Florida ARBA# DD467 ADRC# 64660  
Marsha Null 4183 Everett Ave. Middleburg Fl 32068
- 04/22/89 Jacksonville RBA at Green Cove Springs Florida ARBA# DDY188 ADRC# 6466Y  
Yvonne Nobles 7884 Caxton Cir. W. Jacksonville Fl 32208
- 04/22/89 Northern Illinois R.R. at Grayslake Illinois ARBA# DD255 ADRC# 64640  
Jim Fornwall 7721 E. Sunset Dr. Wonder Lake Il 60097
- 04/22/89 Northern Illinois R.R. at Grayslake Illinois ARBA# DDY96 ADRC# 6464Y  
Jim Fornwall 7721 E. Sunset Dr. Wonder Lake Il 60097
- 04/23/89 Golden West RBA at Orange California ARBA# CD1522 ADRC# 65000  
Sunny Harper 20041 Clark St. Orange Ca 92669
- 04/23/89 Mills County RBA at Thurman Iowa ARBA# CD1487 ADRC# 97980  
Don Jackson Box 346 Labor Ia 51653
- 04/29/89 Long Island RBA at Holtville Long Island New York ARBA# CDY511 ADRC# 6346Y  
Anthony Zanieski R.R.2 7745A Oregon rd. Cutchoque NY 11935
- 04/29/89 Long Island RBA at Holtville Long Island New York ARBA# CD1042 ADRC# 63460  
Anthony Zanieski R.R.2 7745A Oregon Rd. Cutchoque NY 11935
- 04/29/89 Shasta County RBA at Anderson California ARBA# DD245 ADRC# 64670  
Heather Dyer 4111 Brentwood Way Redding Ca 96002
- 04/30/89 Cedar Rapids RBA at Cedar Rapids Iowa ARBA# CD996 ADRC# 64000  
Kay Ciba PO Box 79 Hills Ia 52235
- 04/30/89 Southwest Wisconsin R.C. at Richland Center Wisconsin ARBA# CDY681 ADRC# 6434Y  
Jim Miller E5357 Hwy. S Reedsburg Wi 53959
- 04/30/89 Southwest Wisconsin R.C. at Richland Center Wisconsin ARBA# CD1399 ADRC# 64340  
Jim Miller E5357 Hwy. S Reedsburg Wi 53959
- ADRC Sanction Numbers ending in an "0" denote an Open ADRC sanction  
ADRC Sanction Numbers ending in a "Y" denote a Youth ADRC sanction

MAY 1989

- 05/06/89 Owatonna Area RC at Owatonna Minnesota ARBA# DD311 ADRC# 64840  
Mary Jo Pramann 603 E. Rose Owatonna Mn 55060
- 05/06/89 Owatonna Area RC at Owatonna Minnesota ARBA# DDY122 ADRC# 6484Y  
Mary Jo Pramann 603 E. Rose Owatonna Mn 55060

- 05/07/89 Central Wisconsin RBA at Marshfield Wisconsin ARBA# CD1419 ADRCS# 63977  
Charles Riley 416 Nash Rd. Wisconsin Rapids WI 54494
- 05/07/89 Central Wisconsin RBA at Marshfield Wisconsin ARBA# CD1427 ADRCS# 62137  
Charles Riley 416 Nash Rd. Wisconsin Rapids WI 54494
- 05/07/89 North East Ohio R.F. at Jefferson Ohio ARBA# CD1413 ADRCS# 63070  
Charlene Benton 1000 Kingsman Rd. NE N. Bloomfield Oh 44450
- 05/07/89 North East Ohio R.F. at Jefferson Ohio ARBA# CD1739 ADRCS# 6307Y  
Charlene Benton 1000 Kingsman Rd. NE N. Bloomfield Oh 44450
- 05/13/89 Southeast Nebraska HAL RC at Beatrice Nebraska ARBA# CD1502 ADRCS# 64030  
Benjamin Brubaker R.#1 Box 14 Holmesville Ne 68374
- 05/13/89 St. Joe Valley R & CC at Argos Indiana ARBA# CD1546 ADRCS# 6396Y  
John Potter 2524 W. Elm Valley Rd. Galien Mi 49113
- 05/13/89 St. Joe Valley R & CC at Argos Indiana ARBA# CD1119 ADRCS# 6396D  
John Potter 2524 W. Elm Valley Rd. Galien Mi 49113
- 05/14/89 The Old Millstream RBA at Findlay Ohio ARBA# CD1294 ADRCS# 63750  
Lori Glick 213 W. Main Cross Arlington Oh 45814
- 05/14/89 The Old Millstream RBA at Findlay Ohio ARBA# CD1628 ADRCS# 6375Y  
Amy Withrow 1786 TR 142 VanBuren Oh 45809
- 05/20/89 Finger Lakes RBA at Waterloo New York ARBA# DD81 ADRCS# 65270  
Glenn Rizzo Box 123 Rose NY 14542
- 05/21/89 Cattaraugus County RBA at Little Valley New York ARBA# CD1244 ADRCS# 65010  
Ed Grimes RD 1 Box 281 Port Allegany Pa 16743
- 05/21/89 Ohio State RBA at Columbus Ohio ARBA# CD1482 ADRCS# 64390  
Joyce Gwartz 6961 Quigg Road Crestline Oh 44827
- 05/21/89 Ohio State RBA at Columbus Ohio ARBA# CD1709 ADRCS# 6439Y  
Joyce Gwartz 6961 Quigg Road Crestline Oh 44827
- 05/28/89 Green Mountain RBA at Rutland Vermont ARBA# DD302 ADRCS# 65020  
Anthony Pisanelli 53 Pleasant Street Rutland Vt 05701

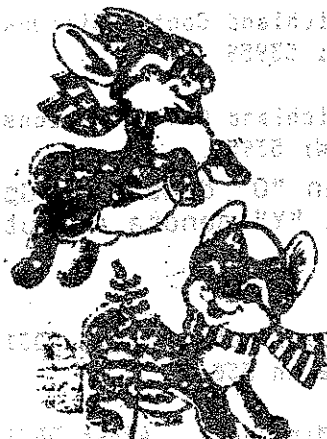

8881 YAM

64744 03000 770170 00000  
 64744 03000 770170 00000  
 64744 03000 770170 00000  
 64744 03000 770170 00000



# RABBIT GAZETTE

2/89

## "THE FREE PRESS OF RABBITS"

The magazine for all rabbit raisers!



A FORUM for serious Rabbit exhibitors  
MORE PICTURES & ARTICLES by  
MASTER BREEDERS than any publication in  
RABBITS

Regular FEATURES on Successful breeding and exhibition.  
Rabbitries commercial & fancy covered all over the U.S.

To subscribe, send \$12 for 1 year (bi-monthly) to:

**Rabbit Gazette**

W5601-D Deepke Rd.  
Watertown, WI 53094

New Subscriber  
 Renewal

NAME \_\_\_\_\_

ADDRESS \_\_\_\_\_

CITY \_\_\_\_\_

STATE \_\_\_\_\_

ZIP \_\_\_\_\_

# Dutch

# English Spots

# Guinea Pig



M-V

RABBITRY

Fred & Evelyn Conn  
195 Marguerite Street  
Coal City, Illinois  
60416

Phone: 815-634-4568

6/89



# Sharon & Ron's Rabbitry

ARBA SARBA ADRG ANRA

Dutch & Minnie

Sharon & Ron Brown  
24 Woodfield Way S.W.  
Calgary, Alberta T2W 3W6  
(403) 235-8738

6-88

12/89

GORDY & MARILYN HAMERSLEY

"L'IL RED DUTCH HUTCH"

24931 Woodfield School Road  
Gaithersburg, Maryland 20879

D U T C H

BLACKS - BLUES - CHOCOLATES



NOR-DICK RABBITRY 2/89

Norma Hart & Dick Gehr

190 North First Avenue  
Coal City, IL 60416  
Phone (815) 634-3006



DUTCH - MOST COLORS

\* DICK - ARBA JUDGE

TORTOISE

BLACK

BLUE



4/89

WAYNE MACKINNON  
TAUNTON, MASSACHUSETTS

(617) 823-7953

## THE DANVILLE RABBIT TREE

DUTCH - ALL COLORS

Our 1987 show record--

22 BOB, 9 BOSB, 2 BRIS in 28 shows  
with 16 different rabbits from all  
six varieties!



FRAN AND JIM SCHETTLER (415) 838-8036

1065 Ocho Rios Drive  
Danville, CA 94526

No shipping

2/89

8/90

A. S. DUTCHERY

SINCE 1949

BREEDER, FANCIER, SHOW

A.D.R.C. MEMBER 27 YEARS



BILL GEITZNAUER  
68 VALLEY BROOK RD.  
LONG VALLEY, NJ 07853

(201) 876-3838

SWORN TO FUN

LOYAL TO ONE

DUTCH

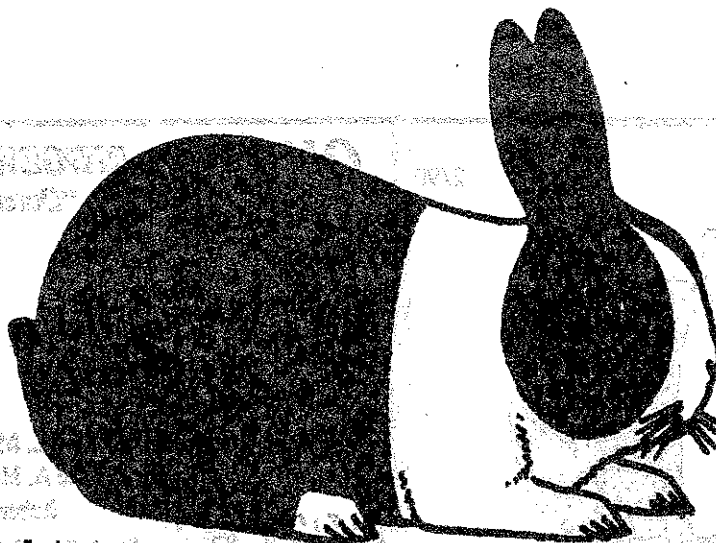

Specializing in Blacks, Chocolates, and Grays. Pedigreed Show & Breeding Stock  
Jrs & Srs available in Spring 88. Will Ship. Send SASE or phone.

\*Breeder  
Promoter  
Exhibitor

PALMERS RABBITRY #A82

Noël Palmer

502 Hamilton St.

Albany NY 12203

(518)499-8186 after 6pm.



2/89

Newsletter 4/year  
Club Sweeps.



NEW YORK STATE  
DUTCH RABBIT

CLUB

Sec./Treas. - Noël Palmer  
502 Hamilton St.  
Albany, NY 12203

PRES. - K. Emerson

V. P. - J. Baker

Directors: R. Schilling

P. Dyle

E. Wickham

D. Poole

S. Jensen

2/89

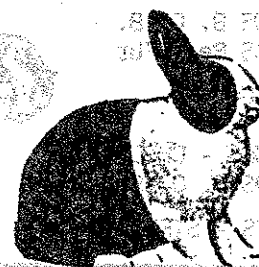

MANY NDS &  
ARBA CONVENTION  
PLACINGS OVER  
THE YEARS

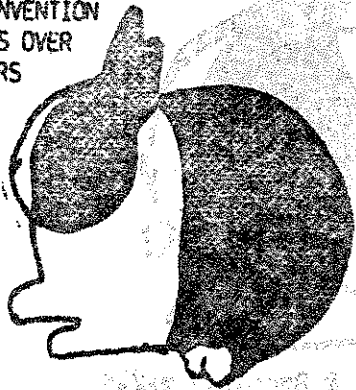

DUTCH: ALL COLORS  
BLACKS, BLUES AND TORTOISE  
AVAILABLE MOST OF THE TIME

MARK L. PECARIC  
991 KLOCKNER ROAD  
TRENTON, NEW JERSEY 08619

PHONE (609) 586-1807

2/90

**OHIO**



**DUTCH**

**RIDGEWAY RABBTRY**

"Dutch of Distinction" 2/89

TELEPHONE:  
(419) 238-9202

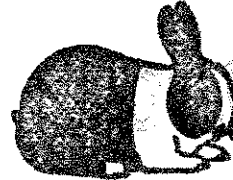

David L. Myers  
Jane A. Myers  
Robert & Michael

Rt. 4, Box 82 • Van Wert, Ohio 45891

**BOND'S BUNNIES**

21200 SW 190 AVENUE

MINI LOPS

DUTCH



Bob & Betty  
Bond

MIAMI, FL 33187

10/88

**YOU CANT BEAT THE DUTCH**

\$4.00

**JUDGES AND REGISTRARS**

R & K RABBTRY

10/89

REGGIE & KEVIN SHULL

3212 Becker Rd.

Woodburn, IN 46797

PHONE (219) 632-4265  
(219) 925-6241

1985 NDS B. O. B.  
1985 NDS Best Fur

"DUTCH"



BLACKS - BLUES - CHOCOLATES  
1987 NDS B. O. S.  
TORTS - GRAYS - STEELS

DICK GEAR

2/89

190 North First Avenue  
Coal City, Illinois 60416  
Phone (815) 634-3006



ARBA REGISTRAR & JUDGE (#533)

TAMMY LOOMIS

8/89

399 - 61 St. N.W.  
ALBUQUERQUE, NM 87105

ARBA REGISTRAR & JUDGE #553

GEORGE & ROSE MEAD  
 2579 LAGUNA ROAD  
 SANTA ROSA, CA 95401  
 'QUALITY DUTCH'



"YOU CAN'T BEAT THE DUTCH"

12/89

RINK'S RABBITRY  
 0 - 3310 EASTERN AVENUE  
 HOLLAND, MICHIGAN 49424  
 DUTCH  
 BLACK & BLUE



2/90

DUTCH - ALL COLORS  
 KEVIN HOOPER  
 585 CHERRYBEND ROAD  
 WILMINGTON, OHIO 45177

1-513-584-4669  
 1-800-443-6830

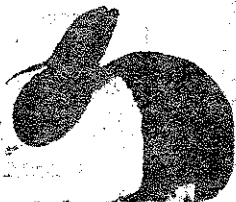

O.B. FIVE OF THE LAST 10  
 OHIO DUTCH SHOWS

**Joan's Rabbit Ranch**

Joan Koske  
 P.O. Box 342 (517) 732-1138  
 Gaylord, MI 49735

PEDIGREE & REGISTERED DUTCH, DWARF, HOLOT  
 All six colors



HAVE FUN - RAISE DUTCH  
 MYRL & MAXINE MILHAHN  
 480 GREEN ST.  
 CONSTANTINE, MI 49042  
 PHONE (616) 435-3772



2/90 Steel Dutch Gray  
 Black Blue  
 Chocolate Tortoise

2/90

SMITH'S RABBITRY  
 JIM SMITH  
 120 FREDERICK ST.  
 DOYLESTOWN, OH 44230  
 (216) 658-3506

DUTCH: BLK, BLUE, CHOC.; ALSO CALIFORNIAN



B.O.B., '86, '87, & '88; N.D.S.  
 B.O.B., B.I.S.; '88 A.R.B.A. CONVENTION

**TOPIC FOR THE NEXT ISSUE!!!**

HOW TO FIGHT CITY HALL... Some of the members in CA are having problems with this. They are applying for a CONDITIONAL USE PERMIT so that they can keep their rabbits,... this is taking LOTS of time and energy. Some have give up and moved others are just giving up the rabbits. This is really SAD..... Is there a Lawyer or City Planner in the group who can offer some guide lines? Maybe other members who have had similar experiences... If so please share your ideas with all of us.

Thanks ahead for all your help and ideas.

Your Editor

*Joanne*

**B & B Dutch Rabbitry**



**Black — Blues — Chocolates**

**BILL & BECKY PRZYBYLOWICZ**

15 Aspen Dr. Amherst, Ohio 44001

Phone: 216-866-2103

BEST FUR 88 ARBA CONV.  
 BEST CHOCOLATE DISPLAY 88 ARBA CONV.  
 BEST CHOCOLATE DISPLAY 88 NDS 2/90

# Hawkeye Dutch Rabbitry

**ERIC C. MIXDORF**  
1357 HUNTINGTON RD.  
WATERLOO, IA. 50701

2/88

**BREEDER EXHIBITOR PROMOTER**

6/90

"CARL DECKER"  
935 Clay Avenue  
Stroudsburg, PA 18360

BLACK BLUE CHOCOLATE

ANTHONY MICALF 10/89  
18250 Bethel Church Road  
Manchester, Michigan 48158  
"DUTCH"  
BLACK - BLUE - CHOCOLATE - TORTOISE

10/90

pet • show  
commercial



Dutch • Sorth • Mini-Lop  
Netherland Dwarf  
French Lop  
all stock pedigree

## 5P Rabbitry

Robert & Denise Parnell

ARBA • D.C.R.B.A.  
A.O.A.C.  
3834 Roberts Mint, Rd.  
Myrtle Creek, OR • 503/865-7811

JACK & RUTH WIREMAN 10/90  
OF  
JACK'S BUNNIES  
5475 Seeman St., S.W.  
Navarre, Ohio 44662  
DUTCH 40 YEARS + DUTCH

NIEBUHR'S DUTCH 12/88  
R. 2, Box 280  
Lake Crystal, MN 56055  
Phone: (507) 726-2178

BLACKS TORTS GRAYS BLUES  
CHOCOLATES "DUTCH" STEELES

BARTON'S BUNNIES 2/89  
RT. 2, CARROLL, OHIO 43112  
DUTCH DUTCH DUTCH



ROHRER'S DUTCH RABBITRY 6/89

DAN ROHRER, JR.  
16 Rosewood Drive  
Hagerstown, Md. 21740

"Fancier of Blacks & Blues"

"No Shipping"

"No Shipping"



DUTCH FLORIDA WHITES  
EVENBURG & STEARNS  
2188 S 350 E.  
LA Porte, IN. 46350  
PH: 219/369-1034 4-88

CH & J'S RABBITRY 2/89  
Chad Johannes

1953-35th Ave., Columbus, NE 68601

Phone: (402) 564-8025

DUTCH - BLACKS & BLUES

FANS - BLACKS & BLUES

SMARTS - BUN & BUN

"We Ship" SCHILLING'S RABBITRY 10-88  
STEVE & REBEKAH SCHILLING  
Co. Rt. # 11, Box 385, RD. #1  
West Monroe, New York, 13167  
Blacks - Blues - Torts

DOUBLE DUTCH RABBITRY 6/89

BOB & SANDI SIPKEMA  
Rt. 6, Box 212  
Rensselaer, IN 47978

CHOCOLATES "DUTCH" BLACKS

JACK & CHARLOTTE COLBORN 10/90

1015 S. Allen  
Chanute, Kansas 66720  
DUTCH: Black & Blues  
FLORIDA WHITES



# Pedigree Management System

(c) Copyright 1988 Management Computer Services, Modesto, CA

**Fully automated pedigree system with integrated database function and abilities!**

The Pedigree Management System is designed to take the work out of managing a three-generation pedigree system. Rather than a simple pedigree program, PMS is a complete management system designed to save you time while giving you more information than you thought possible. It is no longer necessary to make multiple entries of the same animal regardless of the number of pedigrees the animal is a part of. Once the individual animal is entered in the system, it will automatically be placed in all subsequent pedigrees where required. Keep track of animals owned or sold or print a variety of reports including reports that are based on your own individual "sorting" selections.

Individual animals and three generation pedigrees are easily maintained with a full range of add, edit and delete record capabilities. Individual animals may be found using the search function. Each animal's record contains information on the status of the animal (owned, sold, etc.) in addition to an ability to attach a memo entry. The memo entry is a text entry which permits descriptive paragraphs or notes to be placed with the individual animal record. A special screen design allows you to "scan and view" records prior to changing or deleting them. This function will minimize data entry errors and reduce your data entry time.

The Pedigree Management System is designed to run on an IBM Personal Computer (or 100% compatible) using PC DOS 2.1 or later (PC DOS 3.3 is recommended). The system will operate using dual floppy drives; however, a hard disk is recommended for increased operation speed and increased data storage capabilities. A graphics card (Hercules, CGA or EGA) is required along with 640K of memory. The system is delivered with monochrome default settings; however, color systems are supported and may easily be changed.

PMS is compatible with any printer due to a unique printer set-up utility that allows you to enter control characters that are required by your printer. Several printer selections are available for some of the more popular printers.

**Introductory Price**  
**\$125**

**Demonstration Disk Available -- \$15.00**

*Demonstration disk cost will be credited on purchase of program.*

**WATCH FOR OUR BOOTH AT THE NATIONAL CONVENTION!**

ORDER BLANK

Name of Rabbitry: \_\_\_\_\_  
Name of Owner(s): \_\_\_\_\_  
Address: \_\_\_\_\_  
City: \_\_\_\_\_ State: \_\_\_\_\_ Zip: \_\_\_\_\_  
Phone: (\_\_\_\_) \_\_\_\_\_

Demo-\$15     Program-\$125

## Special Features

- ✓ a true integrated 3-generation "Pedigree Management System."
- ✓ allows single animal or "pedigree" entry of records.
- ✓ records need only be entered once.
- ✓ status of animals may be easily monitored - owned, sold, etc.
- ✓ full add, edit, delete capabilities. Deleted records may be recovered without re-entry.
- ✓ ability to "scan or view" records prior to editing or deleting reduces the potential for errors.
- ✓ search ability will find animals with only partial "key" information.
- ✓ memo entry input available for each animal.
- ✓ extensive sorting and selection ability structured to your own individual preference and priority.
- ✓ full range of color adjustments.
- ✓ custom printer selection screen allows use of virtually any printer.
- ✓ full range of reports including "batch" and "generic" capability.

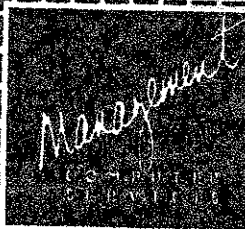

P.O. Box 3673  
Modesto, CA 95362

SHOW SANCTION APPLICATION

DATE OF SHOW \_\_\_\_\_ ARBA SHOW CODE # OPEN \_\_\_\_\_

SPONSORING CLUB \_\_\_\_\_ # YOUTH \_\_\_\_\_

LOCATION OF SHOW \_\_\_\_\_

SHOW SECRETARY \_\_\_\_\_

ADDRESS \_\_\_\_\_

CITY \_\_\_\_\_ STATE \_\_\_\_\_ ZIP \_\_\_\_\_

Enclose \$8.00 for an Open Sanction and \$5.00 for a Youth Sanction and mail to:  
AMERICAN DUTCH RABBIT CLUB, NORMA HART, SEC'Y, 190 N. FIRST AVE., COAL CITY,  
ILLINOIS 60416.

PLEASE APPLY FOR A SANCTION AT LEAST 60 DAYS PRIOR TO SHOW DATE

THANK YOU

ADRC MEMBERSHIPS FEES  
\$7.00 SINGLE ADULT      \$9.00 HUSBAND AND WIFE      \$5.00 YOUTH UNDER 18YRS.

LIFE MEMBERSHIP MAY BE PURCHASED FOR 20 TIMES THE ADULT MEMBERSHIP FEE

\* CANADIAN MEMBERSHIPS MUST ADD AN ADDITIONAL \$8.00 TO COVER MAILING EXPENSES (ALL FEES TO BE PAID IN U.S. FUNDS)

\* FOREIGN MEMBERSHIPS MUST ADD AN ADDITIONAL \$10.00 TO COVER MAILING EXPENSES (ALL FEES TO BE PAID IN U. S. FUNDS)

MEMBERSHIP APPLICATION

I hereby make application for membership in the AMERICAN DUTCH RABBIT CLUB, INC., and enclose the amount for dues and fees. I agree, if accepted, to abide by the Constitution and By-Laws of this Organization and to further the interest of the AMERICAN DUTCH RABBIT CLUB in every way possible.

NAME \_\_\_\_\_ DATE \_\_\_\_\_  
ADULT \_\_\_\_\_ YOUTH \_\_\_\_\_ AGE \_\_\_\_\_

STREET ADDRESS \_\_\_\_\_

BOX NUMBER \_\_\_\_\_

CITY \_\_\_\_\_ STATE \_\_\_\_\_ ZIP \_\_\_\_\_

NEW \_\_\_\_\_ RENEWAL \_\_\_\_\_

RECOMMENDED BY \_\_\_\_\_

MAIL THE CORRECT FEES TO: THE AMERICAN DUTCH RABBIT CLUB  
Norma Hart, Secretary/treasurer  
190 North First Avenue  
Coal City, Illinois 60416



"YOU CAN'T BEAT THE DUTCH"

"FIRST CLASS" Dutch Reporter mailing is available for an additional \$8.00 per Year

YOU MAY JOIN THE AMERICAN RABBIT BREEDERS ASSOCIATION BY SENDING YOUR DUES DIRECTLY TO THEIR OFFICE C/O GLEN CARR, SEC'Y, 1925 S. MAIN ST., BOX 426, BLOOMINGTON, ILLINDIS 61704. DUES ARE: SINGLE ADULT \$10.00 HUSBAND?WIFE \$13.00 YOUTH \$5.00. For further information contact their office by writing to the above address or phone (309) 827-6623.



AMERICAN DUTCH RABBIT CLUB PUBLICITY ITEM ORDER FORM

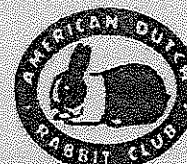

"YOU CAN'T BEAT THE DUTCH"

NAME: \_\_\_\_\_

ADDRESS: \_\_\_\_\_

CITY: \_\_\_\_\_ STATE: \_\_\_\_\_ ZIP: \_\_\_\_\_

PHONE: (A/C- \_\_\_\_\_ ) \_\_\_\_\_

NAME OF ITEM	HOW MANY	SIZE	COLOR	PRICE
Name & Adress Book	\$ 1.25			
Pedigree Book	3.50			
Arm Patches: Black/Blue/Choc.	3.00			
Dutch Decal	1.25			
Scratch Pads	1.25			
Metal Key Ring	4.00			
Caps-Dutch Motto: Black or Blue	5.50			
Money Clip: Copper or Silver	6.00			
Belt Buckle: Copper	14.00			
Belt Buckle: Silver	12.50			
Dutch Lapel Pin: BK, BL, CH	2.00			
Tote Bag-Dutch emblem				
Assorted colors	6.50			
Plastic Tumblers(white/Dutch Emb.)				
1.50 Ea. or set of six	7.75			
Lined Jacket-Dutch Emblem				
Royal Blue or Maroon	37.00			
Un-Lined Jackets-Dutch Emblem				
Royal Blue or Maroon	30.00			
Childs T-Shirt (Dutch & Motto)				
S/M/L/ White or Blue	5.50			
Infants T-Shirt (Dutch & Motto)				
6 mo - 9 mo "limited quantity"	4.25			
Adult T-Shirt (Dutch & Motto)				
S/M/L/XL White	5.50			

Subtotal \_\_\_\_\_

10% Handling Charge \_\_\_\_\_

Total \_\_\_\_\_

Mail this blank along with your check or money order to: Barb & Al Butler  
 4310 Richville Drive S.W.  
 Canton, OH 44708  
 PR: (216) 484-1977

PLEASE MAKE CHECKS PAYABLE TO: A.D.R.C. - PUBLICITY

THE AMERICAN DUTCH RABBIT CLUB, INC.

JEANINE POWERS  
419 W. WASHINGTON  
NEW BUFFALO, MI 49117

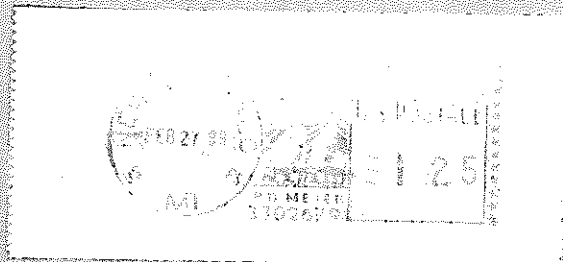

**D** American

FIRST CLASS

**U**

**T**

**C**

**NOTICE:** BE CERTAIN TO CHECK  
YOUR EXPIRATION DATE  
LISTED ON YOUR LABEL  
AND RENEW PROMPTLY.

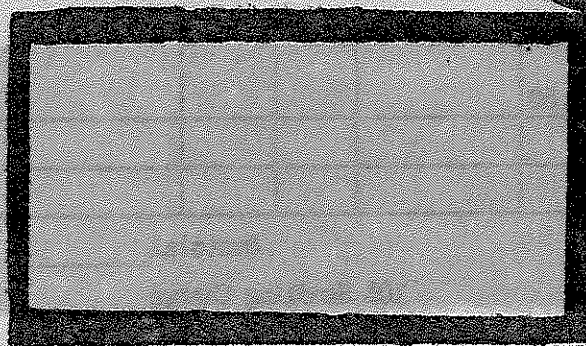

**H**

You  
Can't Beat  
The Dutch

Rabbit Club