

JULY - AUGUST 1992

The Dutch Reporter

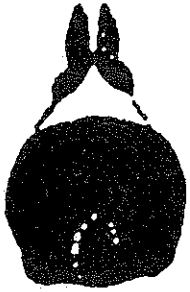

AH..... THE REWARDS OF SUMMER !!!

DEVOTED TO THE INTERESTS OF THE
BREEDERS OF DUTCH,

America's Finest Rabbit



American Dutch Rabbit Club

DUTCH

WAYNE MACKINNON
146 Field St.
Taunton, Ma. 02780
(617) 823-7953

BLACK BLUE
TORTOISE

You Can't Beat The Dutch



**BACH'S DUTCH
DUTCH EXCLUSIVELY**

John Bach
Box 428
Renville, Mn. 56284
(613) 329-8216

DAFFY DILL'S RABBITRY
Vern, Marti, & Paul Dill
71048 Aldrich Lake Rd.
Sturgis, Mi. 49091

Best Opp. Gray - 87 NDS
Best Steel Jr. - 87 ARBA
Best Steel - 88 NDS
Best Opp. Gray - 88 NDS

WE WILL SHIP

EICH'S RABBITRY

Top Quality Dutch

FOR SALE

National Winners for
over 35 years
Black-Blue-Choc-Torts
WE WILL SHIP
Roger and Bonnie Eich
Box 502 Dallas Center, Ia.
(515) 992-3466 50063

Mark L. Pecaric
991 Klockner Road
Trenton, N.J. 08619

DUTCH ALL COLORS
Specializing in
Black - Blue - Tortoise
NO SHIPPING PLEASE

Best Dutch Display 1985
Best Dutch Display 1987
B.O.S. 1987
at A.R.B.A. Convention

DUTCH HUTCH RABBITRY

Grand Champion
Bloodlines

BLACKS & BLUES

Rick Lehmann
17100 Wabash St.
Yorba Linda, Ca. 92686
(714) 996-5326

KARL EHNIS, JR.

767 E. Five Mile Rd.
Whitmore Lake, Mi. 48189
(313) 449-4577

ARBA JUDGE

Black Blue



Choc. Tort.

YOU

CAN'T

BEAT

THE

DUTCH

**LITTLE CITY FARM
DUTCH**

"Bred for TYPE"



Laurie Lettire
161 N. Milton Ave.
Campbell, Ca. 95008
(408) 866-6620

WAYZATA DUTCH

Thomas B. Buell
142 Chevy Chase Drive
Wayzata, Mn. 55391
(612) 473-0372

Black and Blue
Foundation Stock

**L I F E M E M B E R
" YOU CAN'T BEAT THE DUTCH "**

The Lord Nelson Strain
John L. Nelson
R.R. 3 Box 1114
Crete, Il. 60417



Since 1941

B.O.B. - 1978 NDS-Ohio & 1989 NDS Seattle
Best Fur - 78, 80, 81, 83, 88 NDS

PRESIDENT

Wenton Carlton (93)
14150 N. Hawkeye Dr.
Tucson, AZ 85741
(602) 297-2681

VICE-PRESIDENT

Fred Mullinax (94)
105-A Easy View Dr.
Lincolnton, NC 28092
(704) 732-1554

SECRETARY-TREASURER

Norma Hart (92)
190 N. First Ave.
Coal City, IL 60416
(815) 634-3006

V
O
L
U
M
N

50

N
O

3

Kevin Hooper (92)
585 Cherrybend Rd.
Wilmington, OH 45177
(513) 584-4669

DIRECTORS DISTRICT 1

Jack Wireman (93)
5475 Seeman St. SW
Navarre, OH 44662
(216) 484-1397

Jack Pugh (94)
4862 Ilchester Rd.
Ellicott City, MD 21043

Dr. T.E. Reed (92)
Box 98
Markle, IN 46770
(219) 758-2015

DIRECTORS DISTRICT 2

Myrl Milhahn (93)
480 Green St.
Constantine, MI 49042
(616) 435-3772

Richard Gehr (94)
190 N. First Ave.
Coal City, IL 60416
(815) 634-3006

Charles Christ (92)
7221 N. 25th Lane
Phoenix, AZ 85051
(602) 864-6085

DIRECTORS DISTRICT 3

Fran Schettler (93)
305 Romae Ct.
Danville, CA 94526
(415) 838-8036

George Parmer (94)
9990 SW Marjorie Lane
Beaverton, OR 97005
(503) 644-4870

OPEN SWEEPSTAKES

Kevin Hooper
585 Cherrybend Rd.
Wilmington, OH 45177
(513) 584-4669

YOUTH SWEEPSTAKES

Jeffrey Andrews
325 Hamilton St.
Albion, NY 14411
(716) 589-4857

PUBLICITY DEPARTMENT

Al & Barb Butler
4310 Richville Dr SW
Canton, OH 44706
(216) 484-1977



DUTCH REPORTER EDITOR

Richard Gehr
190 N. First Ave.
Coal City, IL 60416
(815) 634-3006



The DUTCH REPORTER is published 6 times yearly. Material for publication and Ads must reach the EDITOR by the 10th of January, March, May, July, September, and November in order to appear in the following issue.

ADVERTISING RATES

SINGLE ISSUE

YEARLY

Full Page	\$30.00	\$120.00
Half Page	\$20.00	\$80.00
Third Page	\$16.00	\$65.00
Fourth Page	\$12.00	\$48.00
Yearly Breeder Card	- - -	\$18.00
Judge and Registrar Listing	- - -	\$12.00
Booster Listing	- - -	\$12.00
FOR SALE Listing	\$10.00	- - -

MAKE CHECKS PAYABLE TO THE AMERICAN DUTCH RABBIT CLUB

PRESIDENT'S MESSAGE

Wenton Carlton

It's now mid-summer here on the desert. It has been very hot and not much rain. Hope everyones rabbits are fine. It will soon be time to start getting ready for the National Convention. Hope each of you has a few good rabbits to be entered in Columbus.

Those who are going to the convention need to order their catalogs; those flying need to make your reservations. You can get some good rates through travel agencies. Hope to see all of you in the Buckeye state.

There is not much news from here. The shows are on hold unless you go to California. Getting across the desert to California really puts a lot of stress due to heat on your rabbits. I am getting anxious for fall to get here so the shows will start again.

Anyone who would like to contribute to specials for the National this year in Columbus should contact Jack Wireman, Kevin Hooper, or the Ohio State Dutch Club. They will get them into the right hands.

Keep your rabbits cool, and I hope you have a few good ones to show.



Make plans to attend the ARBA Convention in Columbus, Ohio on November 2 - 5, 1992.

There are rooms blocked at the Howard Johnson Lodge at I-71 and Grandville Road. All rooms are on the first floor, there is an indoor swimming pool, and the rooms are quite nice.

There is a flat rate of \$45.00 + tax (15.75%) per room.

Phone - 1-614-885-4484

Address: Howard Johnson Lodge

999 East Grandville Rd.

Columbus, OH 43229

Be sure to tell them you are with the American Dutch Rabbit Club. Rooms will be released after October 18th, so get your reservation in early, if you don't already have it!

DISCLAIMER

ARTICLES, STATEMENTS, AND OPINIONS PRINTED IN THE DUTCH REPORTER MAY NOT BE THOSE OF THE ADRC OR THE EDITOR, AND ARE SOLELY THE RESPONSIBILITY OF THE AUTHOR.

VICE-PRESIDENT'S REPORT

Fred Mullinax

Hi Dutch Fans,

Summer here in the South has really been a scorcher. I haven't lost any rabbits yet, and I hope everyone has come through summer without any losses.

Shows here have come to a standstill with only one summer show being held. It was held in an air-conditioned building down in Lexington, SC. Kathy, Abby, and I attended. We won B.O.B. and B.O.S. in the open with two black juniors. In the youth show, Abby had B.O.S. with a chocolate sr. buck. The show was small with only 36 Dutch being shown.

I hope everyone is ready for the ARBA Convention in Columbus, Ohio on November 2-5. Maybe we will come away with a Dutch winning Best in Show!! I don't remember it being done in open class since I have been showing Dutch. Let's make this the biggest and best Dutch show ever.

While trying to beat the heat when I was working, I had a big surprise. Two Dutch breeders of 40 to 50 years, Lynn Shaw and Bob Caldwell, stopped by and wanted to know if I would go and eat. I said "Sure, let me put Morgan, my boxer pup, up and then I'll close." Boy, did we have a ball. We went to the steak house and exchanged stories of rabbit shows. It was a thrill for me to hear Lynn and Bob tell of the stories showing and winning with Dutch. We must have talked for three hours or more. We almost had to be thrown out. Thanks, Lynn and Bob, for a great day! (I didn't have to pay a cent for my meal. Lynn and Bob made sure of that)

Until I see you at the shows or the Convention, keep trying for that perfect Dutch!

[ED: I'm really glad you had a good time Fred, but do you know how it makes us judges cringe when we hear of Dutch breeders getting together for hours and talking????!]

WANTED

Articles for the September-October Dutch Reporter on the following subjects:

Winter-proofing your rabbitry.

Breeding during the winter months.

Changes in feeding practices during the winter months.

Pet peeves about judges (NO NAMES PLEASE !!)

From the Desk of the Secretary...

Norma Hart

Here it is, the end of summer already! Time sure flies, and I don't even know where it went.

There have been quite a few fairs around our area this summer, and the Dutch entries seemed to be pretty good. It is nice to see so many exhibitors promoting their breed year round.

As usual, it has been rather hectic around the house. I was hoping the Post Office would take a summer vacation, but no such luck! It kept coming every day, and seemed to have more in it than normal. Guess everyone is getting their sanctions lined up for the fall and spring shows. Which brings about a point I would like to address.

I wish some of the show secretaries, or those filling out the sanction requests could take a look at some of the ones I have to try to decipher. I am surprised that the addresses are deliverable, because sometimes I have to just make something up and hope it is close to being correct. It is no harder filling in a sanction request legibly, than it is to just scribble things down. Many times I have to ask someone else what they think a certain name or town is. It would be greatly appreciated if those sending for the sanctions would be a bit more careful when filling out the forms. Like I said, it won't take any longer, and it will help get your sanction back in a more expedient manner.

The Columbus convention is upon us. By the time you read this, you should already have made your plans and reservations for the ARBA National in November. I wouldn't doubt that this will be the largest entry of Dutch at a National Convention ever. Kevin Hooper and the Ohio Dutch Rabbit Club will do a bang up job, and I am sure the quality of Dutch will make the job of judging both pleasurable and difficult.

Should anyone have an item or two they would like the Board to discuss, let one of your Directors or Officers know before the meetings so we will have a chance to discuss your concerns.



FROM THE EDITOR

It is unbelievable that another issue is already due out. Once behind, it is rather hard to catch up, but we will manage.

This issue will be extremely small, as it is necessary to get the ballots out in it. This is an area I have a small problem with, and am planning on presenting a resolution to address the same.

Let's take this election for example. We have three Directors running for re-election, and there is no opposition to any of them. Is it really necessary to waste 2 envelopes in each Dutch Reporter, plus the cost of printing the ballot envelopes for an election where the three candidates are a sure thing? I can see going through with the procedure if someone is running with opposition, but honestly, how many of you are going to send in this ballot, when it is unnecessary?

I am proposing to draw up a resolution to the effect that if a candidate is running unopposed for an office, there will be no ballot for that position. EX: If two of the three running in this election were unopposed, and the third had someone running against them, only the names of the people running with opposition would be on the ballot. Those running unopposed would be declared elected by acclamation. I believe this would be progressive for the ADRC to consider this, and I will make an attempt to get a resolution passed regarding this subject.

I will also possibly be presenting some other resolutions that would address areas of the Constitution and By-Laws pertaining to calendar deadlines, such as the election procedure. With the Dutch Reporter going to a quarterly instead of bi-monthly publication beginning the first of the year, there needs to be some changes in order to come into sync with the publication dates.

If you have any concerns or suggestions along these lines, feel free to contact me in regards to them.

Remember that the Dutch Reporter must be put together in multiples of 8 pages. It must contain 8, 16, 24, 32, 40, 48 pages, etc. Should there come a time when I need to add extra pages in order to meet the 8 page specification, I will try to fill in the extra pages with upcoming shows. We have had comments in the past that the readers have missed the upcoming shows, so I will try my best to include some in each issue.

As always, should you have any concerns, comments, complaints, etc. regarding the Dutch Reporter, do not hesitate to contact me. Norma doesn't have a clue what I am doing with this magazine, so she cannot answer any of your questions. I would be glad to address any inquiries.

Thank You for your continued support of the Dutch Reporter, and we could use some ads to help pay for this thing. **It is very cheap advertisement.**

DISTRICT I

Jack Wireman

Hi Dutch Breeders,

Boy has this been some summer. Rain on top of rain! With all the rain and rabbit droppings, my garden looks like a miniature rain forest and the yard a hay field. No complaint though. Our water table is up to normal now. Well, that's the weather report from my area, and it's hot as Hades also.

Now to my favorite subject, rabbits. By the time you read this, Fair shows will be on the way out and fall shows starting. Then before you know it, we will all meet in Columbus for the Convention. Did you get your rooms yet? If not, and you want one, check the last issue of the Dutch Reporter or this one for the information.

Kevin Hooper is breed chairperson, and the Ohio State Dutch Club your hosts and hostesses.

For a while this Spring I was afraid of not getting any babies. Then all at once I had about 100, plus some does due now. Feast or Famine!

Haven't much news from this area as this is slow show season and I didn't get to many in the Spring. Will miss most of the Fall shows also. I have an Army reunion in Seattle, and like Harry Rice, I don't like to fly. Ruth and I will drive through and stop to see our son and family in Utah.

Send Glen Morgan a card, as he is still not up to par. 3494 Cardinal Dr. SW, Warren, OH 44481. All you folks who know Don Brady could send him a card also, as Nellie says he really enjoys reading them. His address was in the last Dutch Reporter. Dale Zentner of Iowa has been ill also, so don't forget one to him.

Well, I rambled on here and didn't say much about rabbits, or anything else for that matter, so keep the air moving in the rabbitry and lots of water.

Oh yes, how about let's flood Dick with things to print in the Dutch Reporter. He's good enough to put it

Hope you all nominated your judges for 1994.

Better get this to Dick.

Sometime, someplace, somewhere down the road.



COLUMBUS, OHIO

November 2 - 5, 1992

for a real bang up

Convention

DISTRICT II

Dick Gehr

It is difficult for me to imagine Summer is nearly gone, and we will soon be in the swing of the Fall show season.

This was a rather mild summer for me, as I took a month off from judging shows. Figured it would be like most other years, and I'd lose 20 pounds (not that it would hurt me any!) from the heat. Oddly enough, I almost had to wear a jacket most of the time I was outside. This has been one of the mildest summers I can remember. The rabbits have done great, and what few Fairs I did do went very well due to the cool weather. Just got back from the Wisconsin State Fair, and I got to judge the Dutch. They had 80 or 90, and Roger Guetschow had B.O.B. with a classy little black junior. This animal couldn't have been much more than 10 or 12 weeks old, but it had what a Dutch is supposed to have. Type, markings, color, and all were balanced very nicely. I can't wait to see that one in Columbus.

The Illinois Dutch Rabbit Club will be having an All Dutch Show in conjunction with the Illinois State Convention this Fall. The dates are September 19th and 20th. It will be held at the Illinois State Fairgrounds in Springfield, IL. The Convention show is held on Saturday, with a few animals being judged on Sunday, and the All Dutch Show will be Sunday morning as soon as we can get things going. Glen Carr will be judging the Dutch on Sunday, but he has to do the National Standard Chinchilla Show first, so we may not get going first thing. That's OK though, as it will give us all time to pick each others brains, catch up on the gossip, and perhaps exchange a few animals. The last time we had an All Dutch Show at the Convention there was a great turnout of out-of-state exhibitors. Hope you will all consider coming back. You know what the building is like, and don't forget to call ahead for some motel rooms.

Let's all be looking forward to the National Dutch Show in California also. I realize the National Convention is just around the corner, but it isn't far to the next corner after that, which is the NDS. I feel confident Fran, Jim, and the rest of their crew will do a fine job. I am looking very forward to going, and especially since I will be judging. I have been extremely fortunate in having the opportunity to judge the Dutch at several National Conventions and NDS's. Many judges never get that chance, and it is indeed a pleasure handling and evaluating the Dutch breed. Undoubtedly, they are one of my very favorites to raise, and I don't think we will ever be without them. Just wish we could get some good ones!! Actually, I think there are a couple that might make the ride to Ohio this Fall. It will be a new experience (almost) having a Convention close enough to take rabbits, and not be judging the breed I raise.

I'll be looking for you there.

DIRECTOR'S REPORT

KEVIN HOOPER DISTRICT 1

THINGS HAVE BEEN SLOW IN THE MID-WEST. SUMMER HAS ARRIVED BY CALENDAR BUT WE HAVE HAD VERY LITTLE SUMMER HEAT. MANY SPRING-LIKE DAYS IN THE 70'S AND LOW EIGHTIES HAVE BEEN THE NORM. ANYONE WHO HAS ATTEMPTED BREEDING THIS SUMMER IN OUR AREA SHOULD HAVE HAD GOOD LUCK DUE TO OUR COOL WEATHER.

THE FALL SHOW OUTLOOK IN THE OHIO AREA LOOKS PROMISING. MANY BREEDERS IN OUR STATE HAVE BECOME VERY ACTIVE IN SHOWING AN OUR DUTCH NUMBERS ARE UP. SHOWS USUALLY HAVING BUT TWENTY DUTCH ARE NOW HAVING SIXTY OR MORE. OUR JUNE OHIO DUTCH SHOW HAD 212 DUTCH SHOWN. THE ARBA CONVENTION THIS FALL IN COLUMBUS SHOULD HAVE A LARGE ENTRY BASED ON THE NUMBER OF ANIMALS BEING SHOW IN THE MIDWEST AND THE EAST.

THE HOOSIER DUTCH CLUB IS PLANNING A MIDWEST DUTCH CLASSIC FOR THE FIRST WEEKEND IN MAY, 1993, IN FORT WAYNE, INDIANA. THIS WILL BE A CARRYING CASE SHOW WITH GOOD AWARDS AND PRIZE MONEY. THIS WILL BE A GOOD ALTERNATIVE FOR THOSE OF YOU WHO CANNOT ATTEND THE NATIONAL DUTCH SHOW IN CALIFORNIA.

I AM STILL TAKING SPECIALS FOR THE CONVENTION. IF IT LOOKS AS IF I HAVE SPENT MOST OF THE GENERAL FUND MONEY ON THE BLACKS, I HAVE NOT. SOME BREEDERS IN OUR AREA DONATED MONEY FOR THE BLACKS AND I HAVE LISTED IT AS GENERAL FUND.

I HAVE LISTED ELSEWHERE IN THIS ISSUE THE INFORMATION ON THE ARBA CONVENTION. A COMPLETE SPECIALS LISTING AND OTHER INFORMATION IS INCLUDED. ALSO PLEASE NOTE THE INFORMATION ON THE DUTCH AWARDS LUNCHEON AND THE REGISTRATION FORM. RESERVATIONS MUST BE MADE IN ADVANCE OF THE CONVENTION.

HOPE TO SEE ALL OF YOU IN COLUMBUS IN NOVEMBER!!

FROM OUT OF THE PAST.....

We received the following letter written to Leonard Weir by Dagmar and Bob Sprague. The ADRC lost a long time member when Leonard passed away on July 19, 1992.

Tuesday, September 23, 1969

Dear Leonard,

Dave wanted us to let you know how you swept the show here, at least with one rabbit.

Your Blue Dutch Doe that was B.O.B. at Pomona took B.O.B. here, and your Blue Buck took B.O.S. Also, your Blue Doe was picked as Best of Show. That's really something in a show of between 1,400 and 1,500 rabbits. Lowit picked the Best of Show.

Congratulations, Bob and I are happy one of our California breeders won.

Another note we received was from Joe Weinhardt.

Hi,

I would like to Thank the club for the trophies and recognition for my mother at the show in Saline, Michigan. Sorry I was not able to attend

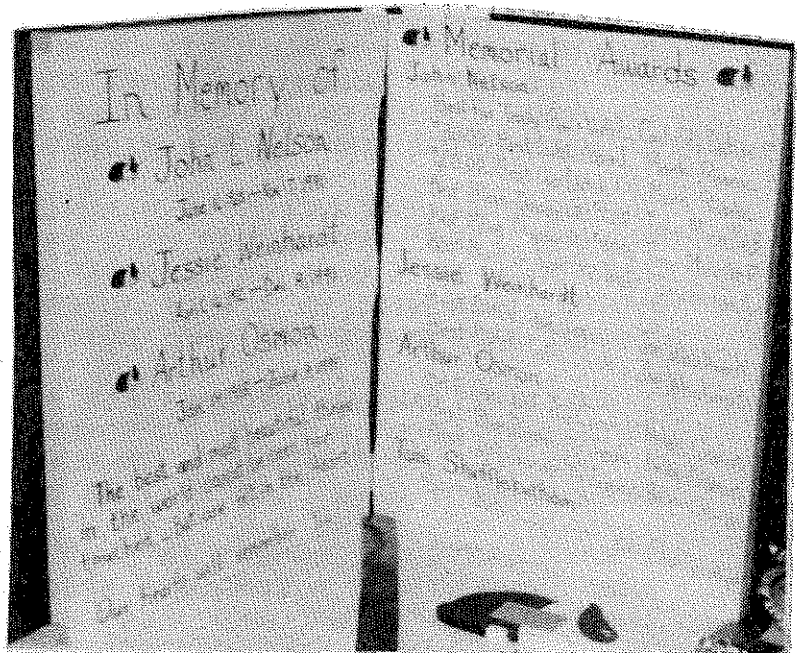

AND INTO THE FUTURE.....

Hi Norma,

We lost our Dutch Reporter and don't know who to send this to. Bradlee won B.O.B. and B.O.S. at our Washington State Convention. He is doing very well with his Tortoise Dutch and is 3rd in our state with Youth points.

Bradlee Widrig and B.O.B. Youth Dutch
1992 Washington State Convention

WELCOME NEW MEMBERS !!

NAME	STATE	RECOMMENDED BY
Annabell Rathe	FL	
Errean Kratochvil	MD	
Brad Innerst	OH	
Heidi Dallinger	IL	Kathy Kral
Mary Beth McKean	IN	
Mike D'Amico	OH	Jack Wireman
Trevor Mavis	CO	
Steven Rowen	MI	
Dale & Josephine Fleming	KY	
Angela Van Engen	IA	Andrea Rosa
Stacy Van Hoorn	IL	ADRC Pamphlet
Ginger Franklin	WA	
Mandy Brown	OH	
Ben McGreevy	NY	
Lyle & Barb Wielenga	IA	
Rock Billups	WA	Rick Billups
Tamber Weiersheuser	IA	Jeff Weiersheuser
Joshua Kivi	NV	Raymond (UNO) Kivi
Augusta Kivi	NV	"
Suzanne Kivi	NV	"
Patricia B. & Thomas W. Swahn, Jr.	VT	ADRC Pamphlet
Bill & Jerry Strobel	OH	
Kristi Strobel	OH	
Cody Brownell	MI	
Melissa Alberg	MN	
Thomas Norman	ND	
Whitney Boland	SC	Marge & Ray Brewer
Nancy Craig	CA	
Megan F. Gottschalk	MI	Dallas Meyer
Brad Blanchard	LA	

Cummings Rabbitry

Kelly & Glenda Cummings
5735 South Emerson Avenue
Indianapolis, IN 46237-2522
(317) 783-2405



DUTCH (all varieties)
BOB '90 ISRBA Convention
BOB '89 ISRBA Convention
BOB & BOS many times!



HOLLANDS LOPS
(solid/broken)
BOB's & BOS's

1st Place ISRBA Open Sweepstakes 1990/1991

NIEBUHR'S DUTCH

Rt 2 Box 280
Lake Crystal, MN 56055
Phone: (507) 726-2178



All Colors
NO SHIPPING

ARBA DUTCH AWARDS BANQUET

THE AMERICAN DUTCH RABBIT CLUB BANQUET AT THE ARBA CONVENTION WILL BE HELD ON TUESDAY, NOVEMBER 3, AT 12:00 NOON AT VILLA MILANO'S. THIS RESTAURANT IS IN BUSINESS TO CATER TO GROUPS ONLY AND IT COMES HIGHLY RECOMMENDED. IT IS THE SAME LOCATION THAT THE ARBA BANQUET IS BEING HELD THAT VERY EVENING. IT IS LOCATED THREE MILES FROM THE HOWARD JOHNSON'S WHERE MANY OF YOU ARE STAYING. A MAP WILL BE AVAILABLE AT THE ADRC BOOTH.

A TUESDAY LUNCHEON WILL NOT INTERFERE WITH THE ARBA YOUTH BANQUET NOR THE ARBA BANQUET

PLEASE RETURN THE RESERVATION FORM BELOW PRIOR TO OCTOBER 16, WITH A CHECK IN THE PROPER AMOUNT MADE PAYABLE TO THE OHIO STATE DUTCH RABBIT CLUB.

MENU: ROAST SIRLOIN OF BEEF WITH DRESSING
OVEN ROASTED POTATOES, PEAS AND MUSHROOMS
APPLE PIE, ROLLS, COFFEE, OR TEA
COST: 11.00 EACH (INCLUDES GRATUITY)

PLEASE PRINT CLEARLY

NAME - _____ NUMBER ATTENDING - _____

ADDRESS - _____ CITY - _____

STATE - _____ ZIP - _____ PHONE - (____) _____

AMOUNT ENCLOSED AT \$11.00 EACH - _____

MAKE CHECKS PAYABLE TO THE OHIO STATE DUTCH RABBIT CLUB

SEND TO: KEVIN HOOPER
585 CHERRYBEND RD
WILMINGTON OHIO 45177

YOUTH SHOW REPORTS

DATE: 3-8-92
 SHOW: Evergreen RBA
 WHERE: Enumclaw, WA
 JUDGE: R Powell
 DUTCH: 22
 BOB: Tort JD Simeon
 BOS: Blk JB Seidel
 BLACK: 11 JB Seidel
 CHOC: 1 SB NM
 TORT: 5 JD Simeon
 GRAY: 4 SB Widrig

DATE: 3-21-92
 SHOW: Wash. Co 4-H
 WHERE: Stillwater, MN
 JUDGE: C Hankins
 DUTCH: 9
 BOB: Blk SB Larson
 BOS: Choc SD Larson
 BLACK: 5 SB Larson
 BLUE: 2 SD Larson
 CHOC: 1 SD Larson
 STEEL: 1 JD Larson

DATE: 3-28-92
 SHOW: Empire State RBA
 WHERE: Fulton, NY
 JUDGE: B Burdick
 DUTCH: 17
 BOB: Blue SB NM
 BOS: Blk SD NM
 BLACK: 10 SB Cuykendall
 BLUE: 3 SB NM
 CHOC: 1 SB Wallace
 TORT: 3 SB NM

DATE: 3-29-92
 SHOW: Central Maine RBA
 WHERE: Richmond, ME
 JUDGE: J Abbott
 DUTCH: 18
 BOB: Choc JB Craig
 BOS: Blk JD Coy
 BLACK: 8 JD Coy
 BLUE: 1 SB Craig
 CHOC: 1 JB Craig
 TORT: 8 ???

DATE: 3-29-92
 SHOW: Tibbar RB
 WHERE: New Lenox, IL
 JUDGE: I Miller
 DUTCH: 17
 ALL WINNERS NM

DATE: 4-4-92
 SHOW: Oklahoma State RBA
 WHERE: El Reno, OK
 NO DUTCH SHOWN

YOUTH SHOW REPORTS

DATE: 4-5-92
 SHOW: Springfield RBC
 WHERE: Chatham, IL
 JUDGE: G Carr
 DUTCH: 36
 BOB: Blk SD NM
 BOS: Blue JB NM
 BLACK: 19 SD NM
 BLUE: 7 JB NM
 CHOC: 5 JD NM
 TORT: 1 SB NM
 STEEL: 3 JD Cunningham
 GRAY: 1 Elim

DATE: 4-5-92
 SHOW: Mississippi Valley RBA
 WHERE: Dewitt, IA
 JUDGE: M Avesing
 DUTCH: 15
 BOB: Blue JB Wittmer
 BOS: Blk JD NM
 BLACK: 6 SB NM
 BLUE: 3 JB Wittmer
 CHOC: 6 SB McAtee

DATE: 4-11-92
 SHOW: Whitewater Valley RBA
 WHERE: Connersville, IN
 JUDGE: Dr. T Reed
 DUTCH: 53
 BOB: Blk SB S&M Snyder
 BOS: Blue JD S&M Snyder
 BLACK: 11 SB S&M Snyder
 BLUE: 6 SB S&M Snyder
 CHOC: 6 JB Felabom
 TORT: 11 SD NM
 STEEL: 7 SB S&M Snyder
 GRAY: 12 SB NM

DATE: 4-11-92
 SHOW: Champlain Valley R&CBA
 WHERE: Jeffersonville, VT
 JUDGE: S Rizzo
 DUTCH: 11
 ALL WINNERS NM

DATE: 4-12-92
 SHOW: Rochester RBA
 WHERE: Henrietta, NY
 JUDGE: H Brose
 DUTCH: 8
 BOB: Blue SB NM
 BOS: Blk SD NM
 BLACK: 4 SB Cuykendall
 BLUE: 3 SB NM
 TORT: 1 SB NM

YOUTH SHOW REPORTS

DATE: 4-12-92
 SHOW: Whitewater Valley RBA
 WHERE: Connersville, IN
 JUDGE: R Byrne
 DUTCH: 41
 BOB: Blk SD S&M Snyder
 BOS: Blue SB S&M Snyder
 BLACK: 12 SD S&M Snyder
 BLUE: 6 JD NM
 CHOC: 8 JD S&M Snyder
 TORT: 6 SD Felabom
 STEEL: 3 SB S&M Snyder
 GRAY: 6 JD S&M Snyder

DATE: 4-12-92
 SHOW: Decatur Area RBA
 WHERE: Decatur, IL
 JUDGE: G Raisor
 DUTCH: 14
 BOB: Blk SB NM
 BOS: Choc JD NM
 BLACK: 5 SB NM
 BLUE: 2 JB NM
 CHOC: 3 JD NM
 TORT: 1 SB NM
 STEEL: 3 JD Cunningham

DATE: 4-18-92
 SHOW: South Central MI RBA
 WHERE: Mason, MI
 JUDGE: W Beauwkamp
 DUTCH: 29
 BOB: Blue JD R Sequin
 BOS: Blk SB Darling
 BLACK: 8 SB Darling
 BLUE: 10 JD R Sequin
 CHOC: 3 SD NM
 TORT: 1 SD NM

DATE: 4-25-92
 SHOW: Oklahoma RBA
 WHERE: Norman, OK
 JUDGE: M Kevil
 DUTCH: 5
 BOB: Blk JB Hughes
 BOS: Blk SD Jamison
 BLACK: 3 JB Hughes
 CHOC: 1 SB Hughes
 TORT: 1 SB Jamison

DATE: 4-25-92
 SHOW: Madison Co RC
 WHERE: Alexandria, IN
 JUDGE: R Riddle
 DUTCH: 25
 BOB: Blk JD Davidson
 BOS: Blk JB Garrison
 BLACK: 10 JD Davidson
 BLUE: 5 SB Gochenour
 CHOC: 2 SD Garrison
 TORT: 6 SB Davidson
 GRAY: 2 SB NM

YOUTH SHOW REPORTS

DATE: 4-25-92
 SHOW: Hop To It RC
 WHERE: Hutchinson, MN
 JUDGE: A Butler
 BOB: Blk JD Larson
 BOS: Blue SB Saastad
 BLACK: 13 JD Larson
 BLUE: 6 JD NM
 CHOC: 4 SD NM
 TORT: 5 SD Wenger
 STEEL: 2 SD Larson
 GRAY: 3 SB Mastbergen

DATE: 4-25-92
 SHOW: Happy Hopper's Youth
 WHERE: Moses Lake, WA
 JUDGE: R Powell
 DUTCH: 25
 BOB: Blk SD Kuntz
 BOS: Blk SB NM
 BLACK: 4 SD Kuntz
 BLUE: 16 SB NM
 CHOC: 1 SD NM
 STEEL: 1 SD NM
 TORT: 3 SD NM

DATE: 4-25-92
 SHOW: Greater VT R&CBA
 WHERE: Rutland, VT
 JUDGE: B Burdick
 DUTCH: 23
 ALL WINNERS NM

DATE: 4-25-92
 SHOW: San Antonio RBA
 WHERE: Sequin, TX
 JUDGE: M Withrow
 DUTCH: 7
 BOB: Blk SD Shierry
 BOS: Choc SB Shierry
 BLACK: 2 SD Shierry
 CHOC: 5 SD Shierry

DATE: 4-25-92
 SHOW: Coastal Bend RBA
 WHERE: Sequin, TX
 JUDGE: K McNinch
 DUTCH: 7
 BOB: Blk SD Shierry
 BOS: Choc SB Shierry
 BLACK: 2 SD Shierry
 CHOC: 5 SD Shierry

DATE: 4-25-92
 SHOW: Stanislaus Co YRA
 WHERE: Turlock, CA
 JUDGE: B Meyer
 DUTCH: 16
 ALL WINNERS NM

YOUTH SHOW REPORTS

DATE: 4-26-92
 SHOW: Lake Erie RBA
 WHERE: Oak Harbor, OH
 JUDGE: R Swartz
 DUTCH: 17
 BOB: Blue JD R Sequin
 BOS: Blue SB Empcke
 BLACK: 5 SB K Sequin
 BLUE: 9 JD R Sequin
 STEEL: 3 SD Empcke

DATE: 4-26-92
 SHOW: Cedar Rapids RB Inc
 WHERE: Central City, IA
 JUDGE: B Rice
 DUTCH: 30
 BOB: Blk SD Simons
 BOS: Blk SB Simons
 BLACK: 16 SD Simons
 BLUE: 3 SB Wittmer
 CHOC: 7 JD Simons
 TORT: 4 JB Simons

DATE: 4-26-92
 SHOW: Sea Coast RBA
 WHERE: Stratham, NH
 JUDGE: L Benoit
 DUTCH: 37
 BOB: Blue JB Sugalski
 BOS: Blue JD Sugalski
 BLACK: 17 ???
 BLUE: 11 JB Sugalski
 CHOC: 2 ???
 TORT: 7 ???

DATE: 4-26-92
 SHOW: Central Wisconsin RBA
 WHERE: Marshfield, WI
 JUDGE: B Butler
 DUTCH: 24
 BOB: Gray SB Anderson
 BOS: Blue JD Anderson
 BLACK: 6 SB Gartman
 BLUE: 6 JD Anderson
 TORT: 5 SB NM
 STEEL: 1 SD Stankowski
 GRAY: 6 SB Anderson

DATE: 5-2-92
 SHOW: Chippewa Valley RBA
 WHERE: Eau Claire, WI
 JUDGE: C Hankins
 DUTCH: 16
 BOB: Tort JD Anderson
 BOS: Blk JB Anderson
 BLACK: 3 JD Anderson
 BLUE: 3 JB Anderson
 CHOC: 2 Elim
 TORT: 5 JD Anderson
 GRAY: 3 JD Anderson

YOUTH SHOW REPORTS

DATE: 5-2-92
 SHOW: Cloverleaf 4-H RC
 WHERE: Duncan, OK
 JUDGE: C Carroll
 DUTCH: 6
 BOB: Blk SD Smith
 BOS: Blk SB Smith
 BLACK: 4 SD Smith
 CHOC: 1 SB NM
 TORT: 1 SB NM

DATE: 5-2-92
 SHOW: Van Wert Co Youth RC
 WHERE: Van Wert, OH
 JUDGE: G Judy
 DUTCH: 29
 BOB: Blue SB NM
 BOS: Blk JD NM
 BLACK: 12 SB NM
 BLUE: 6 SB NM
 CHOC: 7 JB NM
 TORT: 4 SB Davidson

DATE: 5-2-92
 SHOW: South Texas RBA
 WHERE: Yoakum, TX
 JUDGE: J Shultz
 DUTCH: 9
 BOB: Blk SD Shierry
 BOS: Choc SB Shierry
 BLACK: 4 SD Shierry
 CHOC: 5 SD Shierry

DATE: 5-2-92
 SHOW: Harebrained Happening
 WHERE: Ukiah, CA
 JUDGE: M Hidalgo
 DUTCH: 12
 ALL WINNERS NM

DATE: 5-2-92
 SHOW: North East Ohio RF
 WHERE: Jefferson, OH
 JUDGE: C Hayhow
 DUTCH: 19
 BOB: Blk SB Glenn
 BOS: Blk SD Glenn
 BLACK: 10 SB Glenn
 BLUE: 1 SB Ruggiero
 CHOC: 4 SD Ruggiero
 TORT: 4 ???

DATE: 5-2-92
 SHOW: Hop-2-It RBA
 WHERE: Marshall, MI
 JUDGE: C Filliater
 DUTCH: 16
 BOB: Blk SB Darling
 BOS: Blue JD NM
 BLACK: 7 SB Darling
 BLUE: 4 JD NM
 CHOC: 1 SB Darling
 TORT: 4 SB NM

YOUTH SHOW REPORTS

DATE: 5-2-92
 SHOW: Pearl River Co RBA
 WHERE: Picayune, MS
 JUDGE: E Storey
 DUTCH: 8
 BOB: Blk SD J&J Pecanty
 BOS: Blk SB J&J Pecanty
 BLACK: 6 SD J&J Pecanty
 BLUE: 1 JD J&J Pecanty
 CHOC: 1 JB J&J Pecanty

DATE: 5-2-92
 SHOW: Mid City RC
 WHERE: Tripp, SD
 JUDGE: Shrader
 DUTCH: 11
 ALL WINNERS NM

DATE: 5-2-92
 SHOW: Owatonna Area RC
 WHERE: Owatonna, MN
 JUDGE: B Koch
 DUTCH: 24
 BOB: Blk SB Wenger
 BOS: Tort SD Wenger
 BLACK: 13 SB Wenger
 BLUE: 3 JB Wenger
 CHOC: 1 SB NM
 TORT: 1 SD Wenger
 STEEL: 2 SD Larson
 GRAY: 4 SD Matter

DATE: 5-2-92
 SHOW: Jacksonville RBA
 WHERE: Green Cove Springs, FL
 JUDGE: N McNary
 DUTCH: 14
 BOB: Blk SB NM
 BOS: Blue JD Dallison
 BLACK: 5 SB NM
 BLUE: 4 JD Dallison
 TORT: 1 SB NM
 GRAY: 4 JD Dallison

DATE: 5-3-92
 SHOW: Red Cedar RC
 WHERE: Rice Lake, WI
 JUDGE: F Steinhoff
 DUTCH: 14
 BOB: Blk JB Larson
 BOS: Blk JD Larson
 BLACK: 11 JB Larson
 BLUE: 2 JD NM
 STEEL: SD Larson

DATE: 5-3-92
 SHOW: Southwestern Ohio RBA
 WHERE: Xenia, OH
 JUDGE: P Macy
 BOB: Blk SB B Wise
 BOS: Gray SD B Wise
 BLACK: 1 SB B Wise
 GRAY: 3 SD B Wise

YOUTH SHOW REPORTS

DATE: 5-3-92
 SHOW: Essex Co R&CBA
 WHERE: Topsfield, MA
 JUDGE: A Burke
 DUTCH: 24
 BOB: Blk SD Coy
 BOS: Blk SB NM
 BLACK: 12 SD Coy
 BLUE: 6 SB NM
 CHOC: 1 SB NM
 TORT: 5 SD NM

DATE: 5-3-92
 SHOW: Waterloo Area RBA
 WHERE: Waterloo, IA
 JUDGE: G Grimm
 DUTCH: 35
 BOB: Blk SD Simons
 BOS: Choc SB Dinsdale
 BLACK: 15 SD Simons
 BLUE: 4 SB NM
 CHOC: 12 SB Dinsdale
 TORT: 4 SD Simons

DATE: 5-9-92
 SHOW: Tulsa RBA
 WHERE: Tulsa, OK
 JUDGE: R Dickerson
 DUTCH: 7
 BOB: Blk JD NM
 BOS: Tort SB Jamison
 BLACK: 4 JD NM
 CHOC: 1 SB NM
 TORT: 1 SB Jamison
 GRAY: 1 JB NM

DATE: 5-9-92
 SHOW: Berks Co RBA
 WHERE: Leesport, PA
 JUDGE: G Long
 DUTCH: 3
 ALL WINNERS NM

DATE: 5-9-92
 SHOW: Northwestern PA RBA
 WHERE: Edinboro, PA
 JUDGE: M Ropp
 DUTCH: 2
 BOB: Blue SB Townsend
 BOS: None
 BLUE: 2 Townsend

DATE: 5-9-92
 SHOW: San Juan RBA
 WHERE: Farmington, NM
 JUDGE: T Loomis
 DUTCH: 6
 BOB: Blk JB NM
 BOS: Blk SD VanKirk
 BLACK: 4 JB NM
 CHOC: SB NM

YOUTH SHOW REPORTS

DATE: 5-9-92
 SHOW: St. Joe Valley R&CC
 WHERE: Argos, IN
 JUDGE: Dr. T Reed
 DUTCH: 19
 ALL WINNERS NM

DATE: 5-9-92
 SHOW: Cape Cod R&CBA
 WHERE: Topsfield, MA
 JUDGE: A Platt
 DUTCH: 12
 ALL WINNERS NM

DATE: 5/9-5/10/92
 SHOW: Michigan Dutch RC-(NDS)
 WHERE: Saline, MI
 JUDGE: M Stewardson
 DUTCH: 206
 BOB: Blk JB S&M Snyder
 BOS: Choc SD NM
 BLACK: 78 JB S&M Snyder
 BLUE: 57 JB Hayhow
 CHOC: 29 SD NM
 TORT: 22 JD S&M Snyder
 STEEL: 7 SB S&M Snyder
 GRAY: 13 SB Mullinax

DATE: 5-10-92
 SHOW: Huntington Co Exh
 WHERE: Huntington, IN
 JUDGE: K Cunningham
 DUTCH: 38
 BOB: Gray SD NM
 BOS: Choc SB NM
 BLACK: 12 JD Davidson
 BLUE: 3 SB NM
 CHOC: 3 SB NM
 TORT: 13 SD NM
 STEEL: 1 SD NM
 GRAY: 6 SD NM

DATE: 5-10-92
 SHOW: Cumberland Co RBA
 WHERE: Cumberland, ME
 JUDGE: G Fellers
 DUTCH: 8
 BOB: Blk SD Coy
 BOS: Choc SB Craig
 BLACK: 3 SD Coy
 CHOC: 1 SB Craig
 TORT: 4 SB NM

DATE: 5-15-92
 SHOW: Salinas Valley Fair
 WHERE: King City, CA
 JUDGE: S Bryron
 DUTCH: 8
 BOB: Choc SB NM
 BOS: Choc SD Uchiyama
 BLACK: 1 SD NM
 CHOC: 7 SB NM

YOUTH SHOW REPORTS

DATE: 5-16-92
 SHOW: Copperas Cove RF
 WHERE: Copperas Cove, TX
 JUDGE: W Gibson
 DUTCH: 3
 ALL WINNERS NM

DATE: 5-16-92
 SHOW: Saginaw Valley R&CBA
 WHERE: Saginaw, MI
 JUDGE: L Trausch
 DUTCH: 7
 BOB: Blue SD A Morley
 BOS: Blk SB P Morley
 BLACK: 1 SB P Morley
 CHOC: 2 SD NM
 GRAY: 2 JB Burnham

DATE: 5-16-92
 SHOW: Central CT R&CBA
 WHERE: North Haven, CT
 JUDGE: A Platt
 DUTCH: 54
 BOB: Blk JD Sugalski
 BOS: Tort SB NM
 BLACK: 34 JD Sugalski
 BLUE: 14 JD Sugalski
 CHOC: 1 SB Sugalski
 TORT: 5 SB NM

DATE: 5-16-92
 SHOW: Ontario Area RA
 WHERE: Pomona, CA
 JUDGE: E Hord
 DUTCH: 31
 ALL WINNERS NM

DATE: 5-16-92
 SHOW: Suburban Twins RC
 WHERE: Farmington, MN
 JUDGE: R Steinberg
 DUTCH: 25
 BOB: Choc SB Saastad
 BOS: Blue JD NM
 BLACK: 10 SB Saastad
 BLUE: 3 JD NM
 CHOC: 4 SB Saastad
 GRAY: 3 SB Mastbergen
 STEEL: 2 JB Larson
 TORT: 3 JB Saastad

DATE: 5-16-92
 SHOW: Florida State RBA
 WHERE: Bartow, FL
 JUDGE: W Whaley
 DUTCH: 9
 BOB: Gray SD Dallison
 BOS: Blue SB Dallison
 BLACK: 3 JD NM
 BLUE: 2 JD Dallison
 GRAY: 2 SD Dallison

YOUTH SHOW REPORTS

DATE: 5-23-92
 SHOW: Inland Empire Youth RBA
 WHERE: Spokane, WA
 JUDGE: J Kelly
 DUTCH: 12
 BOB: Tort SB NM
 BOS: Tort JD NM
 BLACK: 5 SD Kuntz
 BLUE: 1 SB NM
 CHOC: 1 JD NM
 TORT: 3 SB NM
 GRAY: 2 SB Bonser

DATE: 5-23-92
 SHOW: Hippity Hops RC
 WHERE: Jackson, WY
 JUDGE: L Weeks
 DUTCH: 1
 WINNER NM

DATE: 5-23-92
 SHOW: Hoosier Dutch RF
 WHERE: Huntington, IN
 JUDGE: G Grimm
 DUTCH: 48
 BOB: Blk JB S&M Snyder
 BOS: Blk SD S&M Snyder
 BLACK: 16 JB S&M Snyder
 BLUE: 12 SD NM
 CHOC: 1 SB NM
 GRAY: 6 SD NM
 STEEL: 2 SB S&M Snyder
 TORT: 11 SD NM

DATE: 5-23-92
 SHOW: Huntington RBA
 WHERE: Huntington, IN
 JUDGE: A Butler
 DUTCH: 37
 BOB: Gray JB NM
 BOS: Blk JD S&M Snyder
 BLACK: 13 JB S&M Snyder
 BLUE: 8 SB NM
 CHOC: 2 SB NM
 TORT: 9 JD S&M Snyder
 STEEL: 1 SB NM
 GRAY: 4 JB NM

DATE: 5-23-92
 SHOW: Indianhead RBA
 WHERE: St Croix Falls, WI
 JUDGE: B Koch
 DUTCH: 28
 BOB: Blue SD Wenger
 BOS: Blk JB Anderson
 BLACK: 10 JD Larson
 BLUE: 8 SD Wenger
 CHOC: 4 SD Dusterhoft
 GRAY: 2 JD Anderson
 STEEL: 2 SD Larson
 TORT: 2 SD Wenger

YOUTH SHOW REPORTS

DATE: 5-23-92
 SHOW: Hare Raisers 4-H Club
 WHERE: West Friendship, MD
 JUDGE: ???
 DUTCH: 4
 ALL WINNERS NM

DATE: 5-24-92
 SHOW: Bunny Hoppers 4-H Clu
 WHERE: Rutland, VT
 JUDGE: P Jurgeloni
 BOB: Blue SB NM
 BOS: Blk SD NM
 BLACK: 4 SD NM
 BLUE: 3 SB NM
 CHOC: 5 SD Hershberger
 TORT: 4 SB NM
 GRAY: 2 SB NM

DATE: 5-23-92
 SHOW: Illinois State RBA
 WHERE: Pontiac, IL
 JUDGE: L Bengston
 DUTCH: 29
 BOB: Blk SD NM
 BOS: Tort JB Meyer
 BLACK: 12 SD NM
 BLUE: 3 SD Meyer
 CHOC: 6 JD NM
 TORT: 8 JB Meyer

DATE: 5-24-92
 SHOW: Livingston Co RBA
 WHERE: Pontiac, IL
 JUDGE: ???
 BOB: Tort SD Meyer
 BOS: Blue JB NM
 BLACK: 11 SB NM
 BLUE: 3 JB NM
 CHOC: 6 JB NM
 TORT: 8 SD Meyer

DATE: 5-30-92
 SHOW: Bonne Terre Youth RC
 WHERE: Thibodaux, LA
 JUDGE: C Alexander
 DUTCH: 26
 BOB: Blk JD J&J Pecanty
 BOS: Blk JB J&J Pecanty
 BLACK: 16 JD J&J Pecanty
 BLUE: 2 JD J&J Pecanty
 CHOC: 5 JB J&J Pecanty
 STEEL: 2 SD J&J Pecanty

DATE: 5-30-92
 SHOW: 4-H Rabbit Adv. of
 Riverside Co
 WHERE: Perris, CA
 JUDGE: M Lovejoy
 DUTCH: 9
 BOB: Blue JB Miskell
 BOS: Blue JD NM
 BLACK: 2 SD NM
 BLUE: 7 JB Miskell

YOUTH SWEEPSTAKES STANDINGS
 Reports Rec'd as of 7-1-92

<u>Exhibitor</u>	<u>State</u>	<u># of Shows</u>	<u>Points</u>
1. S & M Snyder	IN	12	5308.5
2. Derek Sugalski	MA	7	2144.5
3. Amy Minter	MI	4	2122
4. Nick Wenger	MN	13	1709.5
5. Christian Felabom	IN	7	1470
6. Tony Larson	MN	16	1287.5
7. Mandy Anderson	WI	9	1029
8. Jeff Saastad	MN	10	947
9. Rachel Simons	IA	4	881.5
10. John Hayhow	OH	3	733
11. Katie Riley	MA	6	729.5
12. Abby Mullinax	NC	3	663.5
13. Lindsea Coy	MA	11	640
14. J & J Pecanty	LA	5	543
15. Amber Darling	MI	5	515.5
16. Janet Davidson	IN	5	497
17. Kent Holsopple	IN	3	484
18. Eric Meyer	IL	7	408.5
19. Raymond Sequin	MI	4	407
20. Chad Mastbergen	MN	7	378

YOUTH SHOW REPORTS

DATE: 5-30-92
 SHOW: Backwoods Bunny Club
 WHERE: Bemidji, MN
 JUDGE: M Kroening
 DUTCH: 15
 BOB: Tort SD Wenger
 BOS: Blk SB Wenger
 BLACK: 6 SB Wenger
 BLUE: 2 SD Wenger
 CHOC: 2 SD NM
 TORT: 4 SD Wenger
 GRAY: 1 JD Wenger

YOUTH SHOW REPORTS

DATE: 5-30-92
 SHOW: Eastern Michigan RBA
 WHERE: Goodells, MI
 JUDGE: C Filliater
 DUTCH: 20
 BOB: Choc SD Minter
 BOS: Blk JB Minter
 BLACK: 5 JB Minter
 BLUE: 2 SB NM
 CHOC: 9 SD Minter
 TORT: 2 SB Minter
 STEEL: 2 SB Minter

DATE: 6-6-92
 SHOW: Ozark Hare Raisers
 WHERE: Fayetteville, AR
 NO DUTCH SHOWN

YOUTH SHOW REPORTS

DATE: 6-13-92
 SHOW: Broome Co RBA
 WHERE: Ithaca, NY
 JUDGE: D Holcomb
 DUTCH: 7
 ALL WINNERS NM

DATE: 6-20-92
 SHOW: Central Florida RBA
 WHERE: Orlando, FL
 JUDGE: B Whaley
 DUTCH: 11
 BOB: Blk JD NM
 BOS: Tort SB
 BLACK: 4 JD NM
 BLUE: 4 JD NM
 TORT: 1 SB NM
 GRAY: 2 JD Dallison

OPEN REPORTS

OPEN REPORTS PAGE 1

DATE-3-21
SHOW-MID-JERSEY
WHERE-BRIDGewater NJ
DUTCH-98
JUDGE-P JURGELONIS
BOB-BLK SB K&D EMERSON
BOS-BLK JD M PREEDE
BLACK-33 SB EMERSON
BLUE-27 SB M PECARIC
CHOC-15 JD W MACKINNON
TORT-18 SB MACKINNON
STEEL-1 SB B GEITZENAUR
GRAY-2 JD GEITZENAUR

DATE-4-4
SHOW-FOREST CITY
WHERE-PUTNAM ONT CA
DUTCH-11
JUDGE-M ROPP
BOB-ALL NM
BOS-
BLACK-
BLUE-
CHOC-
TORT-
STEEL-
GRAY-

DATE-4-10/12
SHOW-PIMA TOWN
WHERE-TUSCON AZ
DUTCH-28
JUDGE-J MILBURN
BOB-GRAY SD W CARLTON
BOS-BLUE JB NM
BLACK-4 JD CARLTON
BLUE-5 JB NM
CHOC-5 SB CARLTON
TORT-4 SD CARLTON
STEEL-4 SB CARLTON
GRAY-6 SD CARLTON

DATE-4-11
SHOW-SILVER SAGE
WHERE-GARDNERVILLE NV
DUTCH-51
JUDGE-A BARR
BOB-GRAY JB J&F SCHESSLER
BOS-BLK JD SCHESSLER
BLACK-16 JD SCHESSLER
BLUE-5 JD NM
CHOC-2 JB SCHESSLER
TORT-10 SD B&G SOWERS
STEEL-4 JB SCHESSLER
GRAY-7 JB SCHESSLER

DATE-3-29
SHOW-CENTRAL MAINE
WHERE-RICHMOND ME
DUTCH-6
JUDGE-L BENOIT
BOB-BLK SB C MCDEVITT
BOS-BLK SD MCDEVITT
BLACK-4 SB MCDEVITT
BLUE-2 SB NM
CHOC-
TORT-
STEEL-
GRAY-

DATE-4-4
SHOW-OKLAHOMA ST
WHERE-EL RENO OK
DUTCH-6
JUDGE-M SUTTON
BOB-BLK JD J DALY
BOS-BLK JB DALY
BLACK-5 JD DALY
BLUE-1 JB DALY
CHOC-
TORT-
STEEL-
GRAY-

DATE-4-11
SHOW-RIVER CITY
WHERE-YANKTON SD
DUTCH-14
JUDGE-B RICE
BOB-ALL NM
BOS-
BLACK-
BLUE-
CHOC-
TORT-
STEEL-
GRAY-

DATE-4-11
SHOW-CHAMPLAIN VALLEY
WHERE-JEFFERSON VT
DUTCH-21
JUDGE-A BURKE
BOB-BLK SD J PAINCHAUD
BOS-BLK JB PAINCHAUD
BLACK-11 SD PAINCHAUD
BLUE-4 SD NM
CHOC-1 SD NM
TORT-3 SB NM
STEEL-
GRAY-2 SB NM

DATE-3-25
SHOW-TIBBAR
WHERE-NEW LENOX IL
DUTCH-30
JUDGE-M AVESING
BOB-BLK SB K KRAL
BOS-CHOC JD KRAL
BLACK-18 SB KRAL
BLUE-7 SD KRAL
CHOC-5 JD KRAL
TORT-
STEEL-2 SD KRAL
GRAY-7 SB KRAL

DATE-4-5
SHOW-MISSISSIPPI VALLEY
WHERE-DEWITT IA
DUTCH-32
JUDGE-M AVESING
BOB-BLK JB D DOWD
BOS-BLUE JD NM
BLACK-12 JB DOWD
BLUE-4 SB NM
CHOC-4 SB HANKEYE
TORT-8 SB HANKEYE
STEEL-1 SD DOWD
GRAY-3 SB DOWD

DATE-4-11
SHOW-YAKIMA VALLEY
WHERE-SEIAH WA
DUTCH-45
JUDGE-R DICKERSON
BOB-GRAY JB J&R COFFELT
BOS-BLK JD COFFELT
BLACK-24 SB NM
BLUE-10 SD R LEHMANN
CHOC-2 SB M&D BRAK
TORT-4 JB J&B KELLY
STEEL-3 JB COFFELT
GRAY-2 JB COFFELT

DATE-4-11/12
SHOW-TEXAS
WHERE-BELTON TX
DUTCH-11
JUDGE-???
BOB-STEEL JB R WADE
BOS-BLUE JD B&S REID
BLACK-4 JB WADE
BLUE-2 JD REID
CHOC-
TORT-1 SD NM
STEEL-3 JB WADE
GRAY-

DATE-4-4
SHOW-RIO-GRANDE VALLEY
WHERE-ALBUQUERQUE NM
DUTCH-13
JUDGE-J CONYERS
BOB-BLK SB T LOOMIS
BOS-TORT SD NM
BLACK-2 SB LOOMIS
BLUE-3 SB LOOMIS
CHOC-1 SD LOOMIS
TORT-4 SB NM
STEEL-
GRAY-3 SB NM

DATE-4-5
SHOW-SPRINGFIELD
WHERE-CHATHAM IL
DUTCH-5
JUDGE-G CARR
BOB-BLK SB NM
BOS-BLK JD NM
BLACK-2 SB NM
BLUE-1 SD C PEDIGO
CHOC-1 SB NM
TORT-1 SB PEDIGO
STEEL-
GRAY-

DATE-4-11
SHOW-WHITEWATER VALLEY
WHERE-CONNERSVILLE IN
DUTCH-82
JUDGE-B BYRNE
BOB-BLK SD E HEWSON
BOS-CHOC SB F&S BARLOW
BLACK-21 SD HEWSON
BLUE-14 SB K&G CUMMINGS
CHOC-12 SD HEWSON
TORT-20 SB K HOOPER
STEEL-5 JB A MILLER
GRAY-10 SD CUMMINGS

DATE-4-12
SHOW-WHITEWATER VALLEY
WHERE-CONNERSVILLE IN
DUTCH-22
JUDGE-T REED
BOB-BLK SD K&G CUMMINGS
BOS-BLK SB CUMMINGS
BLACK-7 SD CUMMINGS
BLUE-2 SB CUMMINGS
CHOC-
TORT-8 SB CUMMINGS
STEEL-
GRAY-5 SB CUMMINGS

DATE-4-12
 SHOW-ROCHESTER
 WHERE-HENRIETTA NY
 DUTCH-65
 JUDGE-R GEHR
 BOB-BLK SB J ANGELL
 BOS-BLUE SD K&D EMERSON
 BLACK-28 SB EMERSON
 BLUE-10 SB ANGELL
 CHOC-16 SB EMERSON
 TORT-10 JD EMERSON
 STEEL-
 GRAY-1 SB L FASSETT

DATE-4-12
 SHOW-AKRON
 WHERE-TALLMADGE OH
 DUTCH-51
 JUDGE-M D'AMICO
 BOB-CHOC JB B&B PRZYBYLOWIC
 BOS-STEEL JD L NIXON
 BLACK-24 SD NIXON
 BLUE-9 SB B&B
 CHOC-11 JB B&B
 TORT-2 SB A&B BUTLER
 STEEL-2 SB NIXON
 GRAY-3 SB NIXON

DATE-4-12
 SHOW-DECATUR AREA
 WHERE-DECATUR IL
 DUTCH-4
 JUDGE-B DODGE
 BOB-BLK JD NM
 BOS-BLK SB D SWARTZ
 BLACK-2 SD SWARTZ
 BLUE-1 SD C PEDIGO
 CHOC-1 JB NM
 TORT-1 SB PEDIGO
 STEEL-
 GRAY-

DATE-4-18
 SHOW-CHAMPION
 WHERE-WHEELING WV
 DUTCH-19
 JUDGE-H KELLER
 BOB-BLK JB S PETERS
 BOS-BLUE JD PETERS
 BLACK-5 JB PETERS
 BLUE-7 JD PETERS
 CHOC-6 SD NM
 TORT-1 SD NM
 STEEL-
 GRAY-

DATE-4-18
 SHOW-SOUTH CENTRAL
 WHERE-MASON MI
 DUTCH-41
 JUDGE-W BOUWKAMP
 BOB-TORT SB E MCKINLEY
 BOS-BLKSD MCKINLEY
 BLACK-14 SB A MICALLEF
 BLUE-10 SB MICALLEF
 CHOC-10 JB MICALLEF
 TORT-7 SB MCKINLEY
 STEEL-
 GRAY-

DATE-4-18
 SHOW-BULIIT
 WHERE-ELIZABETHTOWN KY
 DUTCH-19
 JUDGE-J MUNDHENK
 BOB-BLK SB T CAMPBELL
 BOS-BLK SD CAMPBELL
 BLACK-8 SB CAMPBELL
 BLUE-10 JB H CARMAN
 CHOC-
 TORT-
 STEEL-
 GRAY-1 SB D BRAMBLE

DATE-4-18
 SHOW-NEBRASKA TOWER
 WHERE-SEWARD NE
 DUTCH-45
 JUDGE-BR RICE
 BOB-BLK SB A STEELE
 BOS-BLK JD J&C COLBURN
 BLACK-20 SB STEELE
 BLUE-16 SB NM,
 CHOC-6 SB NM
 TORT-1 SB NM
 STEEL-1 SB D&D CROOK
 GRAY-1 SD CROOK

DATE-4-18
 SHOW-OREGON LEGEU
 WHERE-OR
 DUTCH-39
 JUDGE-D MATTHEWS
 BOB-STEEL JB J COFFELT
 BOS-GRAY JD COFFELT
 BLACK-20 SB N REEVES
 BLUE-
 CHOC-3 SB REEVES
 TORT-10 JB NM
 STEEL-4 JB COFFELT
 GRAY-14 JB COFFELT

DATE-4-18
 SHOW-OREGON LEGEU
 WHERE-ALBANY OR
 DUTCH-49
 JUDGE-C DICK
 BOB-GRAY JB J COFFELT
 BOS-BLK SD J REEVES
 BLACK-17 SD REEVES
 BLUE-
 CHOC-2 JD M REEVES
 TORT-10 JD NM
 STEEL-4 JB COFFELT
 GRAY-16 JB COFFELT

DATE-4-21/26
 SHOW-SANTA BARBARA
 WHERE-SANTA BARBARA CA
 DUTCH-42
 JUDGE-D BERDECHOWSKI
 BOB-BLK SB T ROBINSON
 BOS-BLUE JD NM
 BLACK-15 SB ROBINSON
 BLUE-9 JD NM
 CHOC-7 SB S BURGETT
 TORT-4 JB BURGETT
 STEEL-3 JD BURGETT
 GRAY-3 SB ROBINSON

DATE-4-25
 SHOW-NIAGRA FRONTIER
 WHERE-HAMBURG NY
 DUTCH-38
 JUDGE-R ALLEBACH
 BOB-BLKSB K&D EMERSON
 BOS-TORT JD EMERSON
 BLACK-16 SB EMERSON
 BLUE-5 SB EMERSON
 CHOC-5SB EMERSON
 TORT-10 JD EMERSON
 STEEL-
 GRAY-2 SB L FASSETT

DATE-4-25
 SHOW-CENTRAL VIRGINIA
 WHERE-FREDERICKSBURG VA
 DUTCH-24
 JUDGE-D CARDINAL
 BOB-BLK SB R WOOD
 BOS-BLUE JD WOOD
 BLACK-5 SB WOOD
 BLUE-6 SB WOOD
 CHOC-7 SB WOOD
 TORT-6 SB WOOD
 STEEL-
 GRAY-

DATE-4-25
 SHOW-MADISON
 WHERE-ALEXANDRIA IN
 DUTCH-42
 JUDGE-B SHAFTOE
 BOB-TORT JD E HEWSON
 BOS-BLUE SB K&G CUMMINGS
 BLACK-11 JD CUMMINGS
 BLUE-6 SB CUMMINGS
 CHOC-5 SB HEWSON
 TORT-11 JD HEWSON
 STEEL-2 SD C PEEDE
 GRAY-7 SD CUMMINGS

DATE-4-25
 SHOW-RAZOR CITY
 WHERE-GILLETTE WY
 DUTCH-25
 JUDGE-B PRICE
 BOB-STEEL SD NM
 BOS-BLK JB NM
 BLACK-11 JB NM
 BLUE-3 JD NM
 CHOC-5 SD E SUTTON
 TORT-
 STEEL-2 SD NM
 GRAY-4 SB NM

DATE-4-25
 SHOW-SAN ANTONIO
 WHERE-SEGUIN TX
 DUTCH-36
 JUDGE-K MCNINCH
 BOB-STEEL SB M&J MILLS
 BOS-GRAY SD MILLS
 BLACK-7 SB MILLS
 BLUE-6 JB NM
 CHOC-3 SD MILLS
 TORT-7 SD MILLS
 STEEL-3 SB MILLS
 GRAY-10 SD MILLS

DATE-4-25
 SHOW-HOP-TO-IT
 WHERE-HUTCHINSON MN
 DUTCH-28
 JUDGE-A BUTLER
 BOB-BLUE JB J BACH
 BOS-BLK SD HOAGLAND/BENIK
 BLACK-4 SD HOAGLAND/BENIK
 BLUE-5 JB BACH
 CHOC-5 SD HOAGLAND/BENIK
 TORT-7 JB NM
 STEEL-2 SB T REIL
 GRAY-5 SD REIL

OPEN REPORTS PAGE 3

DATE-4-25
 SHOW-COASTAL BEND
 WHERE-SEGUION TX
 DUTCH-36
 JUDGE-R BANKS
 BOB-GRAY SD M&J MILLS
 BOS-STEEL SB MILLS
 BLACK-7 JB NM
 BLUE-6 SB MILLS
 CHOC-3 SD MILLS
 TORT-7 SD MILLS
 STEEL-3 SB MILLS
 GRAY-10 SD MILLS

DATE-4-25
 SHOW-OKLAHOMA
 WHERE-NORMAN OK
 DUTCH-30
 JUDGE-M KEVIL
 BOB-BLK SB A STEELE
 BOS-BLK JD J&C COLBURN
 BLACK-21 SB STEELE
 BLUE-8 SD STEELE
 CHOC-1 JB D HUGHES
 TORT-
 STEEL-
 GRAY-

DATE-4-25
 SHOW-EASTERN CAROLINA
 WHERE-SMITHFIELD NC
 DUTCH-3
 JUDGE-S FREED
 BOB-ALL NM
 BOS-
 BLACK-
 BLUE-
 CHOC-
 TORT-
 STEEL-
 GRAY-

DATE-4-25
 SHOW-CENTRAL VALLEY
 WHERE-HANFORD CA
 DUTCH-37
 JUDGE-S WILLIAMSON
 BOB-BLUE JD J&F SCHESSLER
 BOS-BLUE JB M BAIRD
 BLACK-13 JD F&H SCHMALL
 BLUE-7 JD SCHESSLER
 CHOC-7 JB SCHESSLER
 TORT-5 SB SCHESSLER
 STEEL-2 JB SCHESSLER
 GRAY-3 JB SCHESSLER

DATE-4-25
 SHOW-COUNTRY
 WHERE-BELTON NM
 DUTCH-25
 JUDGE-M SUTTON
 BOB-GRAY JD W CARLTON
 BOS-STEEL SB CARLTON
 BLACK-4 JD CARLTON
 BLUE-4 JD CARLTON
 CHOC-4 SD LOOMIS
 TORT-5 JD CARLTON
 STEEL-2 SB CARLTON
 GRAY-6 JD CARLTON

DATE-4-25
 SHOW-SOUTHERN PRIDE
 WHERE-LEXINGTON SC
 DUTCH-16
 JUDGE-B WHALEY
 BOB-GRAY JD M&R BREWER
 BOS-STEEL SB W&P HARTLEY
 BLACK-3 JD B KARRICKER
 BLUE-4 JB BREWER
 CHOC-2 JB P JOHNSON
 TORT-
 STEEL-1 SB HARTLEY
 GRAY-6 JD BREWER

DATE-4-25
 SHOW-SOUTHERN PRIDE
 WHERE-LEXINGTON SC
 DUTCH-15
 JUDGE-B RICE
 BOB-BLK SD M&R BREWER
 BOS-STEEL SB W&P HARTLEY
 BLACK-2 SD BREWER
 BLUE-3 JB BREWER
 CHOC-2 JB P JOHNSON
 TORT-
 STEEL-1 SB HARTLEY
 GRAY-6 JD JOHNSON

DATE-4-26
 SHOW-CEDAR RAPIDS
 WHERE-CENTRAL CITY IA
 DUTCH-37
 JUDGE-BR RICE
 BOB-BLK JD HAWKEYE
 BOS-BLK SB D DOWD
 BLACK-10 JD HAWKEYE
 BLUE-9 SD NM
 CHOC-7 JD HAWKEYE
 TORT-10 SB HAWKEYE
 STEEL-1 SD D DOWD
 GRAY-

DATE-4-26
 SHOW-GOLDEN WEST
 WHERE-ORANGE CA
 DUTCH-51
 JUDGE-E HORD
 BOB-BLK JB J PURPUS
 BOS-BLUE JD J PURPUS
 BLACK-18 JB PURPUS
 BLUE-16 JD PURPUS
 CHOC-5 JB L GILLIS
 TORT-5 SD B&G SOWERS
 STEEL-3 JD L CATALENO
 GRAY-4 JD J DOBSON

DATE-4-26
 SHOW-CENTRAL WISC
 WHERE-MARSHFIELD WI
 DUTCH-29
 JUDGE-B BUTLER
 BOB-BLK JD K&D GATES
 BOS-BLK SB GATES
 BLACK-11 JD GATES
 BLUE-8 JD S UECKER
 CHOC-1 SB UECKER
 TORT-4 JD UECKER
 STEEL-1 SD NM
 GRAY-4 SB NM

DATE-4-26
 SHOW-LAKE ERIE
 WHERE-OAK HARBOR OH
 DUTCH-24
 JUDGE-B SWARTZ
 BOB-BLK JB NM
 BOS-BLK SD D NIXON
 BLACK-11 JB NM
 BLUE-4 SB NIXON
 CHOC-5 SB NM
 TORT-3 JB NIXON
 STEEL-1 SB NIXON
 GRAY-

DATE-4-26
 SHOW-SEA COAST
 WHERE-STRATHAM NH
 DUTCH-3
 JUDGE-R GEHR
 BOB-ALL NM
 BOS-
 BLACK-
 BLUE-
 CHOC-
 TORT-
 STEEL-
 GRAY-

DATE-5-2
 SHOW-JACKSONVILLE
 WHERE-GREEN COVE SPRINGS FL
 DUTCH-16
 JUDGE-L FRANKLIN
 BOB-BLUE JD NM
 BOS-BLUE JB NM
 BLACK-6 SD D CHEZEM
 BLUE-8 JD NM
 CHOC-
 TORT-
 STEEL-1 SB NM
 GRAY-1 SB NM

DATE-5-2
 SHOW-SANTA CLARA
 WHERE-SAN JOSE CA
 DUTCH-34
 JUDGE-F CREMER
 BOB-BLUE JD NM
 BOS-BLUE JB M BAIRD
 BLACK-16 SB J&F SCHESSLER
 BLUE-4 JD NM
 CHOC-13 SD SCHESSLER
 TORT-5 SB NM
 STEEL-5 SD NM
 GRAY-4 JB SCHESSLER

DATE-5-2
 SHOW-CHIPPEWA VALLEY
 WHERE-EAU CLAIRE WI
 DUTCH-34
 JUDGE-R RIDDLE
 BOB-BLK JD K&D GATES
 BOS-BLK JB GATES
 BLACK-14 JD GATES
 BLUE-8 JD S UECKER
 CHOC-1 SB UECKER
 TORT-5 JD UECKER
 STEEL-
 GRAY-6 SD UECKER

DATE-5-2
 SHOW-VAN HERT
 WHERE-VANWERT OH
 DUTCH-21
 JUDGE-K CUNNINGHAM
 BOB-STEEL JB A MILLER
 BOS-TORT JD MILLER
 BLACK-8 SB MILLER
 BLUE-1 JB MILLER
 CHOC-1 SB R&K SHULL
 TORT-8 JD MILLER
 STEEL-1 JB MILLER
 GRAY-

OPEN REPORTS PAGE 4

DATE-5-2
 SHOW-NORTH EAST
 WHERE-JEFFERSON OH
 DUTCH-9
 JUDGE-C HAYHOW
 BOB-BLK JD S STENSON
 BOS-BLK SB NM
 BLACK-3 JD STENSON
 BLUE-1 SB NM
 CHOC-1 SD NM
 TORT-3 JD STENSON
 STEEL-
 GRAY-1 SD STENSON

DATE-5-2
 SHOW-RICHMOND
 WHERE-ASHLAND VA
 DUTCH-37
 JUDGE-S FREED
 BOB-BLK SB R WOOD
 BOS-BLK JD WOOD
 BLACK-11 SB WOOD
 BLUE-7 SD WOOD
 CHOC-8 JB WOOD
 TORT-6 SB WOOD
 STEEL-
 GRAY-5 SD J PUGH

DATE-5-2
 SHOW-HOP-TO-IT
 WHERE-MARSHALL MI
 DUTCH-31
 JUDGE-???
 BOB-BLK SB D CUSHMAN
 BOS-BLK SD A MICALLEF
 BLACK-10 SB D CUSHMAN
 BLUE-7 JB MICALLEF
 CHOC-4 SD CUSHMAN
 TORT-9 JD MICALLEF
 STEEL-
 GRAY-1 SD E BAMFIELD

DATE-5-2
 SHOW-FOOTHILLS
 WHERE-DENVER NC
 DUTCH-36
 JUDGE-W PATRICK
 BOB-BLK SB F&K MULLINAX
 BOS-BLK JD B KARRICKER
 BLACK-8 SB MULLINAX
 BLUE-9 SB P JOHNSON
 CHOC-2 JB JOHNSON
 TORT-6 JD MULLINAX
 STEEL-2 SB P&W HARTLEY
 GRAY-8 SD MULLINAX

DATE-5-2
 SHOW-CAL DUTCH
 WHERE-SAN JOSE CA
 DUTCH-56
 JUDGE-D TSCHANTZ
 BOB-GRAY JB J&F SCHESSLER
 BOS-BLUE JD NM
 BLACK-16 SB T ROBINSON
 BLUE-4 JD NM
 CHOC-15 JB SCHESSLER
 TORT-7 SB SCHESSLER
 STEEL-5 SB NM
 GRAY-9 JB SCHESSLER

DATE-5-2
 SHOW-SOUTH TEXAS
 WHERE-YOAKUM TX
 DUTCH-21
 JUDGE-J SHULTZ
 BOB-STEEL SB M&J MILLS
 BOS-GRAY SD MILLS
 BLACK-5 SD MILLS
 BLUE-3 SB MILLS
 CHOC-1 SD MILLS
 TORT-3 SB MILLS
 STEEL-2 SB MILLS
 GRAY-7 SD MILLS

DATE-5-2
 SHOW-JUNIPER COUNTRY
 WHERE-REDMOND OR
 DUTCH-20
 JUDGE-T KEYES
 BOB-ALL NM
 BOS-
 BLACK-
 BLUE-
 CHOC-
 TORT-
 STEEL-
 GRAY-

DATE-5-2
 SHOW-JUNIPER
 WHERE-REDMOND OR
 DUTCH-20
 JUDGE-E BOATMAN
 BOB-ALL NM
 BOS-
 BLACK-
 BLUE-
 CHOC-
 TORT-
 STEEL-
 GRAY-

DATE-5-2
 SHOW-OWATONNA AREA
 WHERE-OWATONNA MN
 DUTCH-22
 JUDGE-B KOCH
 BOB-BLUE SD H NEIBUHR
 BOS-CHOC JB HOAGLAND/BENIK
 BLACK-5 JD NIEBUHR
 BLUE-7 SD NIEBUHR
 CHOC-5 JB HOAGLAND/BENIK
 TORT-1 SB NIEBUHR
 STEEL-3 JB NIEBUHR
 GRAY-1 SB HOAGLAND/BENIK

DATE-5-2
 SHOW-TEXAS PANHANDLE
 WHERE-AMIRILLO TX
 DUTCH-62
 JUDGE-B LAWRENCE
 BOB-ALL NM
 BOS-
 BLACK-
 BLUE-
 CHOC-
 TORT-
 STEEL-
 GRAY-

DATE-5-2
 SHOW-TEXAS PANHANDLE
 WHERE-AMIRILLO TX
 DUTCH-62
 JUDGE-C HOOKS
 BOB-ALL NM
 BOS-
 BLACK-
 BLUE-
 CHOC-
 TORT-
 STEEL-
 GRAY-

DATE-5-2
 SHOW-NORTHWEST
 WHERE-SEATTLE WA
 DUTCH-23
 JUDGE-K WALISER
 BOB-BLUE JD M&D BRAK
 BOS-BLK SB M EDRIS
 BLACK-8 SB EDRIS
 BLUE-7 JD BRAK
 CHOC-3 SB BRAK
 TORT-
 STEEL-1 JB J COFFELT
 GRAY-4 JB L MCGREGGOR

DATE-5-2
 SHOW-PEARL RIVER
 WHERE-PICAYNE MS
 DUTCH-20
 JUDGE-E STOREY
 BOB-BLK JB S&F LICCIARDI
 BOS-GRAY JD LICCIARDI
 BLACK-10 JB LICCIARDI
 BLUE-2 SB NM
 CHOC-4 JB LICCIARDI
 TORT-
 STEEL-2 JD NM
 GRAY-2 JD LICCIARDI

DATE-5-3
 SHOW-RED CEDAR
 WHERE-WI
 DUTCH-47
 JUDGE-???
 BOB-BLK SB K&D GATES
 BOS-BLK JD GATES
 BLACK-14 SB GATES
 BLUE-15 SB A WHITE
 CHOC-4 JB HOAGLAND/BENIK
 TORT-7 SB S UECKER
 STEEL-1 JD HOAGLAND/BENIK
 GRAY-6 SB NM

DATE-5-3
 SHOW-ESSEX
 WHERE-TOPSFIELD MA
 DUTCH-6
 JUDGE-L BENOIT
 BOB-CHOC SB P DUNNING
 BOS-BLK SD NM
 BLACK-2 JB NM
 BLUE-1 JD NM
 CHOC-2 SB DUNNING
 TORT-1 SB NM
 STEEL-
 GRAY-

DATE-5-3
 SHOW-WATERLOO
 WHERE-WATERLOO IA
 DUTCH-43
 JUDGE-G GRIMM
 BOB-BLK JB D DOWD
 BOS-BLUE JD DOWD
 BLACK-17 JB DOWD
 BLUE-11 JD DOWD
 CHOC-5 SD DOWD
 TORT-8 JB DOWD
 STEEL-1 SD DOWD
 GRAY-1 SB DOWD

OPEN REPORTS PAGE 5

DATE-5-3
 SHOW-SALT CITY
 WHERE-HUTCHINSON KS
 DUTCH-30
 JUDGE-C CARROLL
 BOB-BLK JD J&C COLBURN
 BOS-BLK SB A STEELE
 BLACK-17 JD COLBURN
 BLUE-8 JB STEELE
 CHOC-4 JD NM
 TORT-1 JD NM
 STEEL-
 GRAY-

DATE-5-9
 SHOW-NATIONAL CAPITAL
 WHERE-GAITHERSBURG MD
 DUTCH-18
 JUDGE-D CARDINAL
 BOB-BLK SB R WOOD
 BOS-BLUE SD WOOD
 BLACK-2 SB WOOD
 BLUE-4 SD WOOD
 CHOC-5 SB WOOD
 TORT-6 SB WOOD
 STEEL-
 GRAY-1 SB WOOD

DATE-5-3
 SHOW-SOUTHWESTERN
 WHERE-XENIA OH
 DUTCH-29
 JUDGE-P MACY
 BOB-BLUE SD K&V BOGAN
 BOS-BLUE SB BOGAN
 BLACK-12 JD BOGAN
 BLUE-9 SD BOGAN
 CHOC-1 JB T&J WISE
 TORT-2 SB BOGAN
 STEEL-
 GRAY-5 SB BOGAN

DATE-5-9
 SHOW-SPRINGFIELD
 WHERE-OZARK MO
 DUTCH-29
 JUDGE-D JACKSON
 BOB-BLUE SD C&M GREEN
 BOS-BLUE SB J GILMORE
 BLACK-21 SD GILMORE
 BLUE-8 SD GREEN
 CHOC-
 TORT-
 STEEL-
 GRAY-

DATE-5-9
 SHOW-ST JOE VALLEY
 WHERE-ARGOS IN
 DUTCH-59
 JUDGE-T REED
 BOB-CHOC JD E HEWSON
 BOS-BLK SB K KRAL
 BLACK-22 SB KRAL
 BLUE-12 JD KRAL
 CHOC-11 JD HEWSON
 TORT-7 SB HEWSON
 STEEL-3 SB KRAL
 GRAY-4 JD HEWSON

DATE-5-9
 SHOW-CENTRAL TX
 WHERE-AUSTIN TX
 DUTCH-0
 JUDGE-
 BOB-
 BOS-
 BLACK-
 BLUE-
 CHOC-
 TORT-
 STEEL-
 GRAY-

DATE-5-9
 SHOW-CAPE COD
 WHERE-TOPSFIELD MA
 DUTCH-3
 JUDGE-A PLATT
 BOB-ALL NM
 BOS-
 BLACK-
 BLUE-
 CHOC-
 TORT-
 STEEL-
 GRAY-

DATE-5-9
 SHOW-SMOKEY MOUNTAIN
 WHERE-KNOXVILLE TN
 DUTCH-21
 JUDGE-B WHALEY
 BOB-BLUE JB A MEIER
 BOS-BLUE JD L ANDERSON
 BLACK-6 SB NM
 BLUE-10 JB MEIER
 CHOC-3 JB P JOHNSON
 TORT-1 SB ANDERSON
 STEEL-
 GRAY-1 SB JOHNSON

DATE-5-9
 SHOW-SMOKY MOUNTAIN
 WHERE-KNOXVILLE TN
 DUTCH-11
 JUDGE-S GRIFFITH
 BOB-BLUE JD L ANDERSON
 BOS-BLK JB T&R SIMPSON
 BLACK-3 JB SIMPSON
 BLUE-4 JD ANDERSON
 CHOC-2 JB P JOHNSON
 TORT-1 SB ANDERSON
 STEEL-
 GRAY-1 SB JOHNSON

DATE-5-9
 SHOW-NORTHWESTERN PA
 WHERE-EDINBORO PA
 DUTCH-2
 JUDGE-M ROPP
 BOB-BLUE SB J&R ANDREWS
 BOS-BLUE SD ANDREWS
 BLACK-
 BLUE-2 SB ANDREWS
 CHOC-
 TORT-
 STEEL-
 GRAY-

DATE-5-9
 SHOW-WESTERN HILLS & PLAINS
 WHERE-HERNOSA SD
 DUTCH-26
 JUDGE-C LUCAS
 BOB-TORT JB NM
 BOS-BLK JD S WALDO
 BLACK-7 JD WALDO
 BLUE-2 JD NM
 CHOC-1 SD WALDO
 TORT-3 JB NM
 STEEL-2 SB WALDO
 GRAY-9 SB WALDO

DATE-5-9
 SHOW-TULSA
 WHERE-TULSA OK
 DUTCH-1
 JUDGE-R DICKERSON
 BOB-BLK SB O STAHL
 BOS-
 BLACK-
 BLUE-
 CHOC-
 TORT-
 STEEL-
 GRAY-

DATE-5-9
 SHOW-TEAYS VALLEY
 WHERE-CHILLICOTHE OH
 DUTCH-51
 JUDGE-H LUCKS
 BOB-BLK JD K&V BOGAN
 BOS-BLUE SB BOGAN
 BLACK-20 JD BOGAN
 BLUE-16 SB BOGAN
 CHOC-4 SD J MCMURRAY
 TORT-5 JD BOGAN
 STEEL-4 JD MCMURRAY
 GRAY-2 JD MCMURRAY

DATE-5-9
 SHOW-GARDEN CITY
 WHERE-MISSOULA MT
 DUTCH-13
 JUDGE-S BYROM
 BOB-GRAY SB NM
 BOS-GRAY JD NM
 BLACK-5 SD R HOCHSTRAT
 BLUE-5 JD NM
 CHOC-
 TORT-
 STEEL-
 GRAY-3 SB NM

DATE-5-9
 SHOW-SAN JUAN
 WHERE-FARMINGTON NM
 DUTCH-42
 JUDGE-B BERRY
 BOB-BLK JD P MILLER
 BOS-CHOC JB C CHRIST
 BLACK-13 JD MILLER
 BLUE-9 SB LOOMIS
 CHOC-8 JB CHRIST
 TORT-11 JD CHRIST
 STEEL-
 GRAY-2 SB NM

DATE-5-10
 SHOW-HUNTINGTON
 WHERE-HUNTINGTON IN
 DUTCH-21
 JUDGE-???
 BOB-BLUE SB K&G CUMMINGS
 BOS-GRAY SD CUMMINGS
 BLACK-3 SB CUMMINGS
 BLUE-2 SB CUMMINGS
 CHOC-2 JD CUMMINGS
 TORT-7 SB CUMMINGS
 STEEL-
 GRAY-7 SD CUMMINGS

OPEN REPORTS PAGE 6

DATE-5-10
 SHOW-SOUTHWEST
 WHERE-MINERAL POINT WI
 DUTCH-14
 JUDGE-G GRIMM
 BOB-GRAY JD D GUETSCHOW
 BOS-BLK JB GUETSCHOW
 BLACK-3 SD GUETSCHOW
 BLUE-2 SD GUETSCHOW
 CHOC-2 SD W&F KUNTZ
 TORT-2 JD GUETSCHOW
 STEEL-1 SD GUETSCHOW
 GRAY-4 JD GUETSCHOW

DATE-5-10
 SHOW-CATTARAGUS
 WHERE-LITTLE VALLEY NY
 DUTCH-52
 JUDGE-B HARRIS
 BOB-BLK JD K&D EMERSON
 BOS-TORT SB S STENSON
 BLACK-15 JD EMERSON
 BLUE-8 SD R PERCHINSKI
 CHOC-9 JD PERCHINSKI
 TORT-10 SB STENSON
 STEEL-
 GRAY-

DATE-5-10
 SHOW-CUMBERLAND
 WHERE-CUMBERLAND ME
 DUTCH-3
 JUDGE-L BENOIT
 BOB-BLK SB C MCDEVITT
 BOS-BLK SD MCDEVITT
 BLACK-3 SB MCDEVITT
 BLUE-
 CHOC-
 TORT-
 STEEL-
 GRAY-

DATE-5-10
 SHOW-GARDEN CITY
 WHERE-MISSOULA MT
 DUTCH-14
 JUDGE-S ROUSH
 BOB-BLK SB B VANGILDER
 BOS-BLUE JD VANGILDER
 BLACK-6 SB VAN GILDER
 BLUE-5 JB NM
 CHOC-1 SD VANGILDER
 TORT-
 STEEL-
 GRAY-2 SB NM

DATE-5-16
 SHOW-CENTRAL CONN
 WHERE-NORTH HAVEN CT
 DUTCH-83
 JUDGE-A PLATT
 BOB-BLK SB K&D EMERSON
 BOS-TORT SD EMERSON
 BLACK-26 SB EMERSON
 BLUE-12 SD EMERSON
 CHOC-13 JD EMERSON
 TORT-22 SD EMERSON
 STEEL-3 JD V DAHL
 GRAY-7 JD DAHL

DATE-5-16
 SHOW-ONTARIO AREA
 WHERE-POMONA CA
 DUTCH-33
 JUDGE-M PHIFER
 BOB-BLK SB T ROBINSON
 BOS-TORT JD L GILLIS
 BLACK-12 SB ROBINSON
 BLUE-11 SB GILLIS
 CHOC-6 SB L HANSON
 TORT-3 JD GILLIS
 STEEL-
 GRAY-1 SB ROBINSON

DATE-5-16
 SHOW-LAWRENCE
 WHERE-LAWRENCEBURG TN
 DUTCH-10
 JUDGE-C RICKENBACK
 BOB-BLK SD B BERGENE
 BOS-CHOC JB NM
 BLACK-2 SD BERGENE
 BLUE-2 JD NM
 CHOC-4 JB NM
 TORT-1 SB BERGENE
 STEEL-
 GRAY-1 JD NM

DATE-5-16
 SHOW-CRAZY 8'S
 WHERE-CANBY OR
 DUTCH-56
 JUDGE-S PULLIAM
 BOB-STEEL JB J&R COFFELT
 BOS-TORT JD NM
 BLACK-14 SB N REEVES
 BLUE-
 CHOC-2 KD M REEVES
 TORT-12 JD NM
 STEEL-10 JB J COFFELT
 GRAY-18 JB M REEVES

DATE-5-16
 SHOW-FINGERLAKES
 WHERE-WATERLOO NY
 DUTCH-54
 JUDGE-P MARUSCHAK
 BOB-TORT JD R PERCHINSKI
 BOS-BLK SB J ANGELL
 BLACK-21 SB ANGELL
 BLUE-8 SB S ESTERLY
 CHOC-10 SB PERCHINSKI
 TORT-12 SD PERCHINSKI
 STEEL-1 SB ESTERLY
 GRAY-2 SD LFASSETT

DATE-5-16
 SHOW-SAGINAW VALLEY
 WHERE-SAGINAW MI
 DUTCH-28
 JUDGE-L TRAUSCH
 BOB-BLUE JB E MCKINLEY
 BOS-BLK JD D CUSHMAN
 BLACK-9 JB MCKINLEY
 BLUE-8 JB MCKINLEY
 CHOC-7 SD MCKINLEY
 TORT-4 SD MCKINLEY
 STEEL-
 GRAY-

DATE-5-16
 SHOW-COPPERAS COVE
 WHERE-COPPERAS COVE TX
 DUTCH-27
 JUDGE-G CARR
 BOB-GRAY SD M&J MILLS
 BOS-BLUE JB J CLIFTON
 BLACK-6 SD CLIFTON
 BLUE-5 JB CLIFTON
 CHOC-2 SD MILLS
 TORT-3 SD MILLS
 STEEL-4 JD NM
 GRAY-7 SD MILLS

DATE-5-16
 SHOW-FLORIDA ST
 WHERE-BARTON FL
 DUTCH-41
 JUDGE-B WHALEY
 BOB-BLK JB N MAY
 BOS-BLUE JD NM
 BLACK-27 JB MAY
 BLUE-10 JD NM
 CHOC-1 JB B HUDSON
 TORT-1 SB HUDSON
 STEEL-1 SD K HUTCHINSON
 GRAY-1 SB NM

DATE-5-16
 SHOW-MUSIC CITY
 WHERE-LAWRENCEBURG TN
 DUTCH-8
 JUDGE-K MCNINCH
 BOB-CHOC JB NM
 BOS-BLK SD B BERGENE
 BLACK-2 SD BERGENE
 BLUE-1 JD NM
 CHOC-3 JB NM
 TORT-1 SB BERGENE
 STEEL-
 GRAY-1 JB NM

DATE-5-16
 SHOW-SUBURBAN TWINS
 WHERE-FARMINGTON MN
 DUTCH-29
 JUDGE-R GEHR
 BOB-BLK JB NM
 BOS-CHOC SD HOAGLAND/BENIK
 BLACK-10 JB NM
 BLUE-6 JB HOAGLAND/BENIK
 CHOC-7 JB HOAGLAND/BENIK
 TORT-1 SB NM
 STEEL-2 JD HOAGLAND/BENIK
 GRAY-3 SD NM

DATE-5-17
 SHOW-KANKAKEE VALLEY
 WHERE-KANKAKEE IL
 DUTCH-18
 JUDGE-???
 BOB-ALL NM
 BOS-
 BLACK-
 BLUE-
 CHOC-
 TORT-
 STEEL-
 GRAY-

DATE-5-17
 SHOW-CRAZY 8'S
 WHERE-CANBY OR
 DUTCH-47
 JUDGE-R HASSENPHLUG
 BOB-STEEL JB J&R COFFELT
 BOS-TORT JD NM
 BLACK-14 SB N REEVES
 BLUE-2 SB NM
 CHOC-3 JD M REEVES
 TORT-10 JD NM
 STEEL-5 JB COFFELT
 GRAY-13 SB N REEVES

DATE-5-17
SHOW-OHIO STATE
WHERE-COLUMBUS OH
DUTCH-66
JUDGE-M D'AMICO
BOB-TORT SB A&B BUTLER
BOS-TORT JD K HOOPER
BLACK-17 JD K&V BOGAN
BLUE-18 JB HOOPER
CHOC-12 SD HOOPER
TORT-3 SB J RUGGIERO
STEEL-2 SD HOOPER
GRAY-6 JD HOOPER

DATE-5-17
SHOW-SUN VALLEY DUTCH
WHERE-ESCONDIDO CA
DUTCH-94
JUDGE-L BELL
BOB-TORT JD J DOBSON
BOS-STEEL JB J PURPUS
BLACK-23 JD PURPUS
BLUE-28 SD PURPUS
CHOC-9 JB NM
TORT-18 JD DOBSON
STEEL-4 JD L CATALENO
GRAY-12 SD PURPUS

DATE-5-17
SHOW-NRC
WHERE-SPRINGFIELD NE
DUTCH-27
JUDGE-G JOHNSTON
BOB-BLK SD C&M GREEN
BOS-BLUE JB GREEN
BLACK-16 SD GREEN
BLUE-9 JB GREEN
CHOC-1 JD NM
TORT-1 SB NM
STEEL-
GRAY-

DATE-5-23
SHOW-HIPPITY HOPS
WHERE-JACKSON WY
DUTCH-19
JUDGE-L WEEKS
BOB-BLK JB L HALL
BOS-BLK JD HALL
BLACK-13 JB HALL
BLUE-
CHOC-2 JD S HALL
TORT-4 SB S HALL
STEEL-
GRAY-

DATE-5-23
SHOW-HURON
WHERE-NORWALK OH
DUTCH-51
JUDGE-R ALLEBACH
BOB-BLUE SB B&B PRZYBILOWICZ
BOS-STEEL SD L NIXON
BLACK-22 SB R&J BILLUPS
BLUE-13 SB B&B
CHOC-7 SB B&B
TORT-
STEEL-5 SB NIXON
GRAY-1 SD NIXON

DATE-5-23
SHOW-INLAND EMPIRE
WHERE-SPOKANE WA
DUTCH-33
JUDGE-F MCGEHEE
BOB-STEEL JB J&R COFFELT
BOS-BLK JD N BARBER
BLACK-12 SB BARBER
BLUE-9 SD A NESS
CHOC-3 SB NM
TORT-
STEEL-5 JB COFFELT
GRAY-4 SD D BONSER

DATE-5-23
SHOW-INDIANHEAD
WHERE-ST CROIX FALLS WI
DUTCH-54
JUDGE-B KOCH
BOB-STEEL JD HOAGLAND/BENIK
BOS-BLK SB HOAGLAND/BENIK
BLACK-16 SB H&B
BLUE-11 SB H&B
CHOC-5 SB H&B
TORT-11 JD S UECKER
STEEL-4 JD H&B
GRAY-7 SB S&C HARTWIG

DATE-5-23
SHOW-HOOSIER DUTCH
WHERE-HUNTINGTON IN
DUTCH-122
JUDGE-G GRIMM
BOB-BLK JD B WORDEN
BOS-BLK SB S GOEGLIN
BLACK-33 JD WORDEN
BLUE-23 SB GOEGLIN
CHOC-20 SB F&S BARLOW
TORT-21 JD K HOOPER
STEEL-10 SD HOOPER
GRAY-15 SD HOOPER

DATE-5-23
SHOW-BALTIMORE & HOWARD
WHERE-WEST FRIENDSHIP MD
DUTCH-37
JUDGE-H KELLER
BOB-BLK SB R WOOD
BOS-BLUE SD S PETERS
BLACK-11 SB WOOD
BLUE-3 SD PETERS
CHOC-17 JD W MCNAMARA
TORT-5 SB WOOD
STEEL-1 SB K WAITE
GRAY-

DATE-5-23
SHOW-HUNTINGTON
WHERE-HUNTINGTON IN
DUTCH-103
JUDGE-A BUTLER
BOB-STEEL JB A MILLER
BOS-BLK JD B WORDEN
BLACK-28 JD WORDEN
BLUE-20 SB R&K SHULL
CHOC-18 SB L SNYDER
TORT-16 JD K HOOPER
STEEL-7 JB MILLER
GRAY-14 JB R&K

DATE-5-24
SHOW-HURON
WHERE-NORWALK OH
DUTCH-57
JUDGE-P MACY
BOB-BLUE SB B&B PRZYBILOWICZ
BOS-BLK SD D NIXON
BLACK-23 SB R&J BILLUPS
BLUE-12 SB B&B
CHOC-11 SB J SMITH
TORT-4 SD D NIXON
STEEL-4 SD L NIXON
GRAY-3 SD L NIXON

DATE-5-24
SHOW-GREEN MOUNTAIN
WHERE-RUTLAND VT
DUTCH-11
JUDGE-A BURKE
BOB-ALL NM
BOS-
BLACK-
BLUE-
CHOC-
TORT-
STEEL-
GRAY-

DATE-5-30
SHOW-BACKWOODS
WHERE-BEMIDJI MN
DUTCH-20
JUDGE-G KRALL
BOB-BLK SB HOAGLAND/BENIK
BOS-STEEL SD T REIL
BLACK-4 SB H&B
BLUE-5 JB H&B
CHOC-4 JD H&B
TORT-1 JB H&B
STEEL-3 JB J BACH
GRAY-3 SB REIL

DATE-5-30
SHOW-BACKWOODS
WHERE-BEMIDJI MN
DUTCH-26
JUDGE-M KROENIG
BOB-BLK SB HOAGLAND/BENIK
BOS-STEEL SD T REIL
BLACK-6 SB H&B
BLUE-8 JB H&B
CHOC-4 SB H&B
TORT-2 JB H&B
STEEL-3 SD T REIL
GRAY-3 SD REIL

DATE-5-24
SHOW-LIVINGSTON
WHERE-PONTIAC IL
DUTCH-37
JUDGE-???
BOB-BLK JB K KRAL
BOS-BLK JD K KRAL
BLACK-22 JB KRAL
BLUE-8 JB KRAL
CHOC-3 SB D SWARTZ
TORT-
STEEL-1 SB KRAL
GRAY-3 SB KRAL

DATE-5-30
SHOW-EASTERN
WHERE-COODLES MI
DUTCH-20
JUDGE-C FILLIATOR
BOB-CHOC SD E MCKINLEY
BOS-TORT JB MCKINLEY
BLACK-4 SB MCKINLEY
BLUE-4 SD MCKINLEY
CHOC-5 SD MCKINLEY
TORT-7 SD MCKINLEY
STEEL-
GRAY-

DATE-5-30
SHOW-FLATHEAD
WHERE-MT
DUTCH-12
JUDGE-D BRAK
BOB-BLK JB NM
BOS-BLK JD NM
BLACK-7 JB NM
BLUE-2 SB NM
CHOC-1 JD NM,
TORT-
STEEL-1 SB G TREAHER
GRAY-1 SD NM

DATE-5-30
SHOW-FLATHEAD
WHERE-MT
DUTCH-12
JUDGE-L WEEKS
BOB-BLK JB NM
BOS-BLK JD R HOCHSTRAT
BLACK-7 JB NM
BLUE-2 SD NM
CHOC-1 JD NM
TORT-
STEEL-1 SB G TREAHER
GRAY-1 SD NM

DATE-6-5
SHOW-RICHLAND
WHERE-MANSFIELD OH
DUTCH-6
JUDGE-H KELLER
BOB-BLK JB MIKE'S RABB
BOS-BLUE SD NM
'LACK-1 JB MIKE'S
BLUE-2 SD NM
CHOC-2 JD MIKE'S
TORT-1 SB NM
STEEL-
GRAY-

DATE-6-6
SHOW-OHIO DUTCH
WHERE-WELLINGTON OH
DUTCH-212
JUDGE-M D'AMICO
BOB-STEEL SD K HOOPER
BOS-TORT JB K&D EMERSON
BLACK-68 JD EMERSON
BLUE-54 JD F&K MULLINAX
CHOC-33 JB G&M HAMERSLEY
TORT-30 JD HOOPER
STEEL-12 SD HOOPER
GRAY-15 SB MULLINAX

DATE-6-6
SHOW-LORAIN
WHERE-WELLINGTON OH
DUTCH-168
JUDGE-A BUTLER
BOB-BLUE JB K&D EMERSON
BOS-TORT JD K HOOPER
BLACK-48 SB R&J BILLUPS
BLUE-39 JB EMERSON
CHOC-30 SD J SMITH
TORT-29 JD HOOPER
STEEL-11 JB A MILLER
GRAY-11 SD L NIXON

DATE-6-6
SHOW-OZARK
WHERE-FAYETTEVILLE AK
DUTCH-2
JUDGE-B CROSSBY
BOB-ALL NM
BOS-
BLACK-
BLUE-
CHOC-
TORT-
STEEL-
GRAY-

DATE-6-7
SHOW-MOHAWK VALLEY
WHERE-MORRISVILLE NY
DUTCH-48
JUDGE-R GEHR
BOB-CHOC JD K&D EMERSON
BOS-CHOC JB EMERSON
BLACK-14 SB J ANGELL
BLUE-14 SB EMERSON
CHOC-8 JD EMERSON
TORT-11 JB EMERSON
STEEL-
GRAY-1 SB L FASSETT

DATE-6-7
SHOW-TOP OF OHIO
WHERE-WELLINGTON OH
DUTCH-65
JUDGE-C HAYHOM
BOB-STEEL SD K HOOPER
BOS-TORT SB HOOPER
BLACK-18 SB R&J BILLUPS
BLUE-15 SB B&B PRZYBILOWICZ
CHOC-14 SD HOOPER
TORT-7 JD HOOPER
STEEL-5 SD HOOPER
GRAY-6 JD T&J WISE

DATE-6-13
SHOW-KOOTENAI
WHERE-LIBBY MT
DUTCH-6
JUDGE-F ROBERTS
BOB-TORT SD NM
BOS-BLK JB J KUNTZ
BLACK-4 JB KUNTZ
BLUE-
CHOC-
TORT-1 SD NM
STEEL-
GRAY-1 SD NM

DATE-6-13
SHOW-KOOTENAI
WHERE-LIBBY MT
DUTCH-7
JUDGE-R DANNEHL
BOB-TORT SD NM
BOS-BLK JB J KUNTZ
BLACK-5 JD KUNTZ
BLUE-
CHOC-
TORT-1 SD NM
STEEL-
GRAY-1 SD NM

DATE-6-13
SHOW-KOOTENAI
WHERE-LIBBY MT
DUTCH-7
JUDGE-J COFFELT
BOB-TORT SD NM
BOS-BLK JB J KUNTZ
BLACK-4 JD KUNTZ
BLUE-
CHOC-
TORT-2 SD NM
STEEL-
GRAY-1 SD NM

DATE-6-13
SHOW-LAKE SHORE
WHERE-LOWELL MI
DUTCH-46
JUDGE-H GUTHRIE
BOB-BLK JD NM
BOS-TORT SB J&R BURT
BLACK-18 JD NM
BLUE-7 JB D CUSHMAN
CHOC-10 JD NM
TORT-8 SB BURT
STEEL-1 JD K KRAL
GRAY-2 SB KRAL

DATE-6-13
SHOW-BROOME
WHERE-ITHACA NY
DUTCH-67
JUDGE-D HOLCOMB
BOB-TORT JD S STENSON
BOS-BLUE SB K&D EMERSON
BLACK-23 JD STENSON
BLUE-7 SB EMERSON
CHOC-14 SB EMERSON
TORT-23 JD STENSON
STEEL-
GRAY-

DATE-6-20
SHOW-PORTAGE
WHERE-RANDOLPH OH
DUTCH-6
JUDGE-M HENRY
BOB-BLK SB W KEMP
BOS-BLUE SD NM
BLACK-2 SB KEMP
BLUE-3 SB NM
CHOC-
TORT-1 SD L OWENS
STEEL-
GRAY-

DATE-6-20
SHOW-CENTRAL
WHERE-ORLANDO FL
DUTCH-40
JUDGE-B KINGSBURY
BOB-BLK JD R DALLISON
BOS-BLK SB NM
BLACK-17 JD DALLISON
BLUE-13 JD NM
CHOC-1 SD J HUDSON
TORT-1 SB B HUDSON
STEEL-
GRAY-7 JD DALLISON

DATE-7-6
SHOW-BROOKINGS
WHERE-BROOKINGS SD
DUTCH-22
JUDGE-BR RICE
BOB-ALL NM
BOS-
BLACK-
BLUE-
CHOC-
TORT-
STEEL-
GRAY-

NATIONAL DUTCH SHOW CORRECTIONS

DATE-6-27
 SHOW-GHOST TOWN
 WHERE-CASPER WY
 DUTCH-36
 JUDGE-C DICK
 BOB-BLK JB NM
 BOS-BLK JD NM
 BLACK-12 JB NM
 BLUE-6 JD S WALDO
 CHOC-5 JD E SUTTON
 TORT-4 JB NM
 STEEL-5 SD WALDO
 GRAY-4 JD NM

BEST DISPLAY BLACK -- PENN AND SUE PETERS
 BEST DISPLAY BLUE -- 'KEVIN HOOPER
 BEST DISPLAY TORTOISE -- KEVIN HOOPER
 1ST PLACE TORTOISE SR DOE -- ANTHONY MICALLEF

KEVIN HOOPER
 SWEEPSTAKES CHAIRMAN

DATE-7-6
 SHOW-EASTERN
 WHERE-POCATELLO ID
 DUTCH-26
 JUDGE-D CARDINAL
 BOB-BLK SB L HALL
 BOS-BLK JD V HALL

OPEN SWEEPSTAKES STANDINGS

Reports received by 7-20

BLACK-11 SB L HALL
 BLUE-3 JB NM
 CHOC-10 SD NM
 TORT-2 JD V HALL
 STEEL-
 GRAY-
 DATE-5-17
 SHOW-SUN VALLEY DUTCH
 WHERE-ESCONDIDO CA
 DUTCH-96
 JUDGE-A BARR
 BOB-TORT JD J DOBSON
 BOS-BLK JB J PURPUS
 BLACK-23 JB PURPUS
 BLUE-29 JD DOBSON
 CHOC-10 SD NM
 TORT-18 JD DOBSON
 STEEL-4 JD L CATALINO
 GRAY-12 SD PURPUS

	NAME	STATE	POINTS	# OF SHOWS
	1. K&D EMERSON	NY	7155.5	15
	2. K HOOPER	OH	6772	14
	3. J&F SCHESSLER	CA	5261.5	16
	4. K&G CUMMINGS	IN	3967.5	16
	5. K KRAL	IL	3446.5	12
	6. F&K MULLINAX	NC	3167	11
	7. R WOOD	VA	3137.5	12
	8. A MICALLEF	MI	2979	5
	9. J PURPUS	CA	2783	11
	10. B&B PRZYBILOWICZ	OH	2780	13
	11. HOAGLAND/BENIK	MN	2741	18
	12. A MILLER	IN	2602.5	14
	13. W CARLTON	AZ	2548	10
	14. K&V BOGAN	OH	2527	10
	15. R&K SHULL	IN	2394	13
	16. E HEWSON	IN	2383	9
	17. J DOBSON	CA	2383	9
	18. C CHRIST	AZ	2133	10
	19. M&J MILLS	TX	1971	9
	20. B WORDEN	IN	1961	7

10/01-03/92 Panhandle South Plains Fair ORosalie Berry 513 E Kent Lubbock Tx 79403
 10/02-04/92 Tulsa State Fair OAnne Davis 3920 S Owasso Ave Tulsa Ok 74105
 10/02-04/92 Tulsa State Fair YAnne Davis 3920 S Owasso Ave Tulsa Ok 74105
 10/03/92 New York State R & CBA OCharlotte Bowley 13006 Broadway Apt 5 Alden NY 14004
 10/03/92 New York State R & CBA YCharlotte Bowley 13006 Broadway Apt 5 Alden NY 14004
 10/03/92 Calif Dutch RC OM/M J Schettler 305 Romae Ct Danville Ca 94526
 10/03/92 Calif Dutch RC OM/M J Schettler 305 Romae Ct Danville Ca 94526
 10/03/92 Iowa State Dutch Club ODarla Pingel RR 4 Box 196 Cherokee Ia 51012
 10/03/92 Iowa State Dutch Club YDarla Pingel RR 4 Box 196 Cherokee Ia 51012
 10/03/92 Hoosier Dutch RF OGlenda N Cummings 5735 S Emerson Ave Indianapolis In 46237-2522
 10/03/92 Hoosier Dutch RF YGlenda N Cummings 5735 S Emerson Ave Indianapolis In 46237-2522
 10/03/92 Essex Co R & CBA OJohn Koza 449 Elliot St Beverly Ma 01915
 10/03/92 San Antonio RBA OBeverly Fulkes 10040 Nottingham Poteet Tx 78065
 10/03/92 San Antonio RBA YBeverly Fulkes 10040 Nottingham Poteet Tx 78065
 10/03/92 Sunshine State RBA OLinda Thompson 2730 Ingot Place Sarasota Fl 34235
 10/03/92 Sunshine State RBA OLinda Thompson 2730 Ingot Place Sarasota Fl 34235
 10/03/92 Sunshine State RBA YLinda Thompson 2730 Ingot Place Sarasota Fl 34235
 10/03/92 Guadalupe Co Fair Assn Oida Mae Schulz 211 N Moss St Seguin Tx 78155
 10/03/92 Guadalupe Co Fair Assn Yida Mae Schulz 211 N Moss St Seguin Tx 78155
 10/03/92 Tri-County RBA OSharon Matzke 12502 Mile Dr Houston Tx 77065
 10/03/92 Tri-County RBA YCheryl Blackman 12314 Maxia Houston Tx 77065
 10/03/92 Hop-2-It RBA OGary Dunfield 1350 Nichols Rd Kalamazoo Mi 49006
 10/03/92 Hop-2-It RBA YGary Dunfield 1350 Nichols Rd Kalamazoo Mi 49006
 10/03/92 Delaware Co RBA OLYnn A Littler RR 2 Box 468 Albany In 47320
 10/03/92 Delaware Co RBA YLYnn A Littler RR 2 Box 468 Albany In 47320
 10/03/92 Searcher Feather Fur & Game Club YLori L Helmer N 8265 CTY C Randolph Wv 26044
 10/03/92 Iowa State RBA OJoyce Metcalf PO Box 362 Pleasantville Ia 50225
 10/03/92 Iowa State RBA YJoyce Metcalf PO Box 362 Pleasantville Ia 50225
 10/03/92 Yadkin Valley RBA OJudy Bustle Rt 3 Box 626 Troutman NC 28166
 10/03/92 Yadkin Valley RBA YJudy Bustle Rt 3 Box 626 Troutman NC 28166
 10/03/92 Town & Country RC OMichael D Townsend 14390 214th Ave NW Elk River Mn 55330
 10/03/92 Town & Country RC YMichael D Townsend 14390 214th Ave NW Elk River Mn 55330
 10/03/92 Town & Country RC OMichael D Townsend 14390 214th Ave NW Elk River Mn 55330
 10/03/92 Town & Country RC YMichael D Townsend 14390 214th Ave NW Elk River Mn 55330
 10/04/92 Miami Valey RC OEllen Wick 5474 St Rt 721 Bradford Oh 45308
 10/04/92 Miami Valley RC YEllen Wick 5474 St Rt 721 Bradford Oh 45308
 10/04/92 Western Maine RBA ORuby McLaren RFD 1 Box 700 Harrison Me 04040
 10/04/92 Western Maine RBA YSherry Gannon RFD 2 Box 1178 Bridgton Me 04009
 10/04/92 New York State Dutch RC OPaul Kyle 1301 Stump Rd Skaneateles NY 13152
 10/04/92 I & M State Line RBA OMyrl Milhahn 480 Green St Constantine Mi 49042
 10/04/92 I & M State Line RBA YMyrl Milhahn 480 Green St Constantine Mi 49042
 10/04/92 Cuyahoga Co R & CBA OEd Young 6108 Hillside Rd Independence Oh 44131
 10/04/92 Cuyahoga Co R & CBA YEd Young 6108 Hillside Rd Independence Oh 44131
 10/04/92 Eastern Dutch RF OLinda Geisweit RD 8 - 101 Sinking Spring Pa 19608
 10/04/92 Winnebago Forest RC ORonald Holmgren 1307 Union Ave Belvidere Il 61008
 10/04/92 Winnebago Forest RC YRonald Holmgren 1307 Union Ave Belvidere Il 61008
 10/04/92 Carroll Co RC YDori Lynne Thompson 1925 Jordan Retreat Rd New Windsor Md 21776-8519
 10/04/92 Blennerhassett Rabbit Club OLarry Strahler Rt #1 Box 301 Marietta Oh 45750
 10/04/92 North Central Mo RC OFatsy Legg 6816 NE 92 Hwy Smithville Mo 64089-8923
 10/05/92 Arizona Dutch RC OWenton Carlton 14150 N Hawkeye Dr Tucson Az 85741
 10/09-11/92 4-h Advisory of Riverside Ca YRebecca Birnbaum PO Box 835 Banning Ca 92220
 10/10-22/92 Los Angeles County Fair OTonna Bishop/Small Stock Secy. PO Box 2250 Pomona Ca 91769
 10/10-22/92 Los Angeles County Fair YTonna Bishop/Small Stock Secy. PO Box 2250 Pomona Ca 91769
 10/10/92 New England Dutch RC OPam Dunning 249 Old Westford Rd Chelmsford Ma 01824
 10/10/92 New England Dutch RC YPam Dunning 249 Old Westford Rd Chelmsford Ma 01824
 10/10/92 Phelps Co RBA OGene Gillispie HCR 71 Box 110 Vienna Mo 65582
 10/10/92 Phelps Co RBA YGene Gillispie HCR 71 Box 110 Vienna Mo 65582
 10/10/92 Calcasieu-Cameron Fair Assn OCartha C Rogers 2108 Ellis Dr Westlake La 70669-2404
 10/10/92 Georgia State R & CBA OBuddy Prow PO Box 548 Crawford Ga 30630
 10/10/92 Georgia State R & CBA YBuddy Prow PO Box 548 Crawford Ga 30630
 10/10/92 Georgia State R & CBA YBuddy Prow PO Box 548 Crawford Ga 30630

This page is a sample of the way upcoming shows will be printed when space allows. The shows are listed in the following format:

Date of Show
 Name of Club
 Type of Sanction (Open or Youth)
 Secretary's Name and Address

This issue only permitted 1 page of upcoming shows. Hopefully, we will have room for more in the next edition. We have so many upcoming shows sanctioned, that this page only covered the first 2 weeks of October 1992, and even at that I did not have room for all of the shows on the 10th.

YOU CAN'T BEAT THE DUTCH

10/92

BO - NAT'S STRAIN

BLACK - BLUE - CHOCOLATE DUTCH
OUR RABBITS RAISED IN PARADISE



CHAMPION LINES

CAGES and SUPPLIES
WE SHIP

Best of Breed

Best Opposite Sex

Many First Place

1989

NAT and BOB'S Hop - A - Longs

Bob and Natalie Nicoll

173 Paradise Drive

PO Box 138

Brooklyn, Ct. 06234-0138

MEMBER:

Eastern Dutch Rabbit Fanciers

American Rabbit Breeder's Association

U.S.D.A. License # 16B-006

Phone: 203-779-1785

EXIT 1 Rabbitry

6/92

LARRY and JEANINE POWERS

210 Section Street

Milford, Indiana 46542

DUTCH

Phone: 219-685-3272

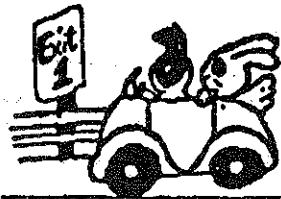

Hillbilly Bunnies Rabbitry

MINI REX & DUTCH



Tom, Zandra, & Amy Belson

7286 Barryhill Rd.

Nashville, Mi. 49073

(616) 758-3202

WILL SHIP

Tortoise Dutch our Specialty

also

Mini Rex [Solid & Broken]

02/92

H-G-H RABBITRY

3/92

Norma Hart, Dick Gehr, Dave Hibbard

190 N. First Ave.

Coal City, Il. 60416

Phone: 815-634-3006



Black, Blue, Steel, Gray Dutch

American Fuzzy Lops

Dick - ARBA Judge & Registrar # 533

M - V RABBITRY

8/92

EVELYN CORN

195 Marguerite Street

Coal City, Il. 60416

Phone: 815-634-4568

Dutch

Mini Lops

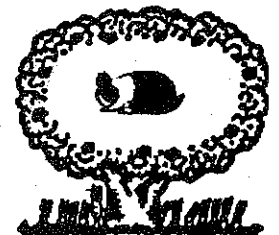

AMERICAN DUTCH RABBIT CLUB PUBLICITY ITEM ORDER FORM

NAME _____

ADDRESS _____

CITY _____ STATE _____ ZIP _____

PHONE _____

NAME OF ITEM	PRICE	QUANTITY	SIZE	COLOR	COST
Pedigree Book 50 pedigrees	4.50				
Arm Patches (Black/Blue/Chocolate)	3.00				
Dutch Decal (outside)	1.25				
Scratch Pads	1.25				
Caps - Dutch Motto (Black/Blue/Chocolate)	6.00				
Dutch Lapel Pin (Black/Blue/Chocolate)	2.00				
Lined Jacket (Dutch Emblem) Royal Blue or Maroon	48.00				
Unlined Jacket (Dutch Emblem) adult sizes S - M - L - XL	40.00				
Child's T-Shirt (Dutch & Motto) White or Blue S - M - L	6.00				
Infant's T-Shirt (Dutch & Motto) 6 mo. - 9 mo. (limited quantity)	4.50				
Adult T-Shirt (Dutch & Motto) White or Blue S - M - L - XL	7.50				
Deck of Playing Cards	3.50				
Glass Cups (stackable) (Dutch)	4.50				
Adult Sweatshirts (Dutch) Gray S - M - L [special order] XL - XXL	20.00				
Glass Mugs (Dutch Emblem)	5.50				

Subtotal _____
10% Handling charge _____
TOTAL _____

Mail this form along with your check or money order to:

Barb & Al Butler
 4310 Richville Dr. S.W.
 Canton, OH 44706
 Phone: 216-484-1977

**PLEASE MAKE CHECKS PAYABLE TO
 ADRC - PUBLICITY**

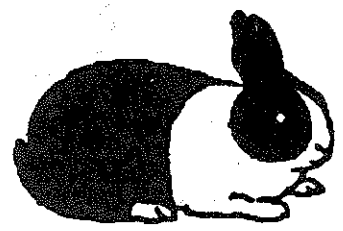

SHOW SANCTION APPLICATION

DATE OF SHOW _____ ARBA SHOW CODE # OPEN _____

SPONSORING CLUB _____ # YOUTH _____

LOCATION OF SHOW _____

SHOW SECRETARY _____

ADDRESS _____

CITY _____ STATE _____ ZIP _____

Enclose \$8.00 for an Open Sanction and \$5.00 for a Youth Sanction and mail to:
AMERICAN DUTCH RABBIT CLUB, NORMA HART, SEC'Y, 190 N. FIRST AVE., COAL CITY,
ILLINOIS 60416.

PLEASE APPLY FOR A SANCTION AT LEAST 60 DAYS PRIOR TO SHOW DATE

THANK YOU

ADRC MEMBERSHIPS FEES

\$7.00 SINGLE ADULT \$9.00 HUSBAND AND WIFE \$5.00 YOUTH UNDER 18YRS.

LIFE MEMBERSHIP MAY BE PURCHASED FOR 20 TIMES THE ADULT MEMBERSHIP FEE

- CANADIAN MEMBERSHIPS MUST ADD AN ADDITIONAL \$5.00 TO COVER MAILING EXPENSES (ALL FEES TO BE PAID IN U.S. FUNDS)
- FOREIGN MEMBERSHIPS MUST ADD AN ADDITIONAL \$ 8.00 TO COVER MAILING EXPENSES (ALL FEES TO BE PAID IN U. S. FUNDS)

MEMBERSHIP APPLICATION

I hereby make application for membership in the AMERICAN DUTCH RABBIT CLUB, INC., and enclose the amount for dues and fees. I agree, if accepted, to abide by the Constitution and By-Laws of this Organization and to further the interest of the AMERICAN DUTCH RABBIT CLUB in every way possible.

DATE _____

NAME _____ ADULT _____ YOUTH _____ AGE _____

STREET ADDRESS _____

BOX NUMBER _____

CITY _____ STATE _____ ZIP _____

NEW _____ RENEWAL _____

RECOMMENDED BY _____

MAIL THE CORRECT FEES TO: THE AMERICAN DUTCH RABBIT CLUB
Norma Hart, Secretary/treasurer
190 North First Avenue
Coal City, Illinois 60416



"YOU CAN'T BEAT THE DUTCH"

"FIRST CLASS" Dutch Reporter mailing is available for a additional \$5.00 per Year

YOU MAY JOIN THE AMERICAN RABBIT BREEDERS ASSOCIATION BY SENDING YOUR DUES DIRECTLY TO THEIR OFFICE C/O GLEN CARR, SEC'Y. 1925 S. MAIN ST.; BOX 426, BLOOMINGTON, ILLINOIS 61704. DUES ARE: SINGLE ADULT \$10.00 HUSBAND?WIFE \$13.00 YOUTH \$5.00. For further information contact their office by writing to the above address or phone (309) 827-6623.

KEVIN HOOPER

8/92

585 Cherrybend Rd.
Wilmington, Oh. 45177
(513)-584-4669



B.O.S. ARBA Convention 1988

Best Black, Best Steel 1990 ARBA Convention

Best Display 1991 National Dutch Show

2-Best 4 Class / 2 Runner up Best 4 Class 1991

1 BEST IN SHOW 1991

WILL SHIP

**L'IL RED DUTCH HUTCH
GORDON & MARILYN
HAMERSLEY**

BREEDERS

24931 Woodfield School Rd.
Gaithersburg, Md. 20882
Phone: (301) 253-3716

10/93

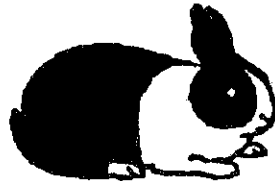

**BERGENE
RABBITRY**



QUALITY DUTCH

also:

Palominos, Holland Lops, New Zealand Whites

30165 West 154th St.

Gardiner, KS 66030

8/92

(913) 884-2131



JOANNE PURPUS

579 La Costa Avenue
Leucadia, Ca. 92024

DUTCH

Breeder and Supporter of the
DUTCH fancy

2/92



8/92

DUTCH TREAT RABBITRY

Carol Snyder

604 Sunnybrook Drive
Monroe, NC 28110-2720
(704) 283-8614

**DUTCH
EXCLUSIVELY**

Pedigreed - Registered Stock

**BLUE GRAY
TORTOISE**



NO SHIPPING

MULLINAX DUTCH



Black - Blue
Chocolate - Gray
Steel - Tortoise

***WE
SHIP***



FRED, KATHY, and ABBY

105 A East View Drive
Lincolnton, North Carolina 28092
(704) 732-1554

1/93

BULK RATE
U.S. Postage
PAID
Permit #6
Henry, Illinois

D American

U

T



C

NOTICE: BE CERTAIN TO CHECK
YOUR EXPIRATION DATE
LISTED ON YOUR LABEL
AND RENEW PROMPTLY.

S E N D T O:

H

You
Can't Beat
The Dutch

Rabbit Club