

Devoted to the interests of  
the Dutch Breed  
*"America's Finest Rabbit"*



# THE DUTCH REPORTER

VOLUME 56 NO 3

July/August/Sept. 1998

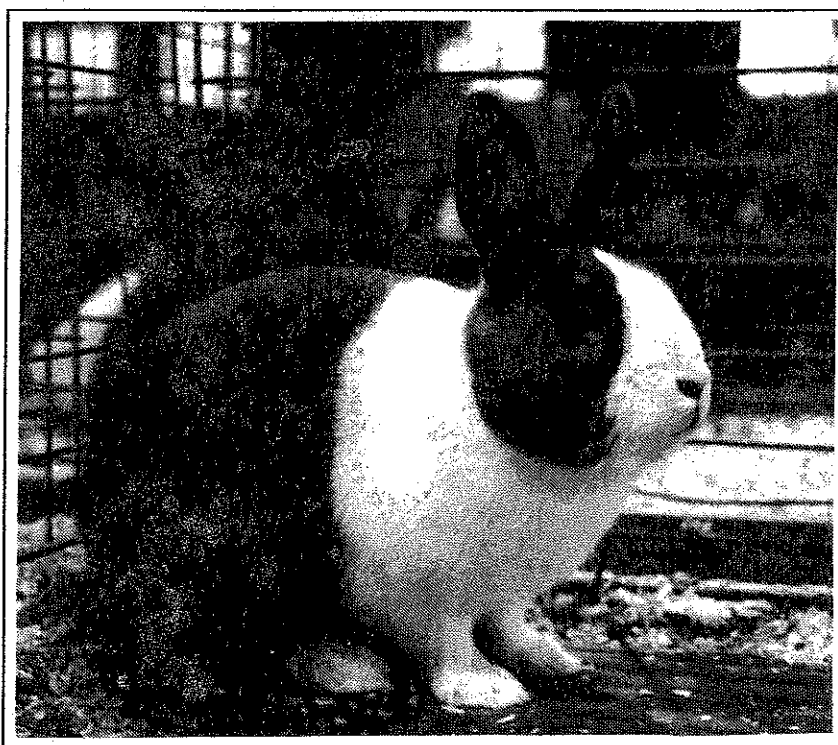

*Official newsletter of the American Dutch Rabbit Club*

## EICH'S RABBITRY

Top Quality Dutch  
FOR SALE

National Winners for over 48  
years

Black-Blue-Chocolate-Tortoise



ROGER & BONNIE EICH  
10148 Desert Hills Drive  
Sun City, AZ 85351  
(602)933-2357

6/99

## BLYTHE'S DUTCH

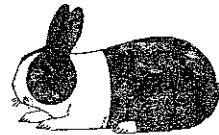

Steve, Judy  
Kristina & Michelle

ALL COLORS FOR SALE

R.R. 1 Box 25A (605)624-2564  
Burbank, South Dakota 57010

9/99

## Wishing Well Rabbitry



*Kelli K. Slack*



1022 W 1300 N  
N. Manchester, IN 46062

219/982/8714 FAX 219/982/1391

Quality Cals and Dutch



email [luvmysheep@ctlnet.com](mailto:luvmysheep@ctlnet.com)

9/99



pring



ill Rabbitry

DUTCH & ENGLISH SPOTS

Rick & Julie Billups  
1219 Willis Branch Rd  
Goodlettsville, TN 37072  
(615)859-8619



6/99

Terri Bullis

415-952-0658

**MRS. B's**



12/98

Dutch in Black, Blue, Chocolate and Tort.  
Working on the "Standard" Steel Color

24 Los Flores Ave., So. San Francisco, Ca. 94080-2236

## **P**REED'S QUALITY DUTCH

Specializing in Blacks and Blues

**Martin Preede**

49 Addicks Road  
Westwood, NJ 07695

(201)666-2683  
[mpreede@bellatlantic.net](mailto:mpreede@bellatlantic.net)



9/99

## **PRESIDENT:**

**Kevin Hooper (99)**

7661 State Route 350  
New Vienna, OH 45159

(937)-987-2244 or kхоop1@juno.com

## **VICE-PRESIDENT:**

**Roger Guetschow (2000)**

N259 Hopkins Rd.  
Arlington, WI 53901

(608)-846-3708

## **SECRETARY-TREASURER:**

**Doreen Bengtson (98)**

Rt. 1 Box 95

Lewiston, MN 55952-9720

(507)864-2103 or

dbengt@rushford.polaristel.net

## **DISTRICT 1 DIRECTORS:**

**Sue Peters (2000)**

Rt 10 Box 458

Morgantown, WV 26505

(304)291-0111

**Todd Uran (98)**

881 W 11th Ave

Columbus, OH 43212

(614)488-8656 or turan@checkfree.com

**Martin Preede (99)**

49 Addicks Road

Westwood, NJ 07675-3507

(201)666-2683 or

mpreede@bellatlantic.net

## **DISTRICT 2 DIRECTORS:**

**Sharon Mixdorf (98)**

1357 Huntington Rd.

Waterloo, IA 50701-3452

(319)234-6937

**Rick Billups (99)**

1219 Willis Branch

Goodlettsville, TN 37072

(615)859-8619 or rjbillups@juno.com

**Troy Ihrke (2000)**

722 15th St SE

Owatonna, MN 55060-4175

(507)455-3291

## **DISTRICT 3 DIRECTORS:**

**Wenton Carlton (98)**

14150 N Hawkeye Drive

Tucson, AZ 85742

(520)297-2681

**Fran Schettler (99)**

305 Romae Ct.

Danville, CA 94526

(925)838-8036

FSchettler@M-A.org

**Briony Barnes (2000)**

5297 NW 10th

El Dorado, KS 67042

(316)752-3415

bunnybri85@hotmail.com



## **DISTRICT 1 STATES:**

CT, DE, FL, GA, ME, MD, MA, NH, NJ, NY, NC, OH, PA, RI, SC, VT, VA, WV

## **DISTRICT 2 STATES:**

AL, AR, IL, IN, IA, KY, LA, MI, MN, MS, MO, TN, WI

## **DISTRICT 3 STATES:**

AK, AZ, CA, CO, HI, ID, KS, MT, NE, NV, NM, ND, OK, OR, SD, TX, UT, WA, WY

## **SWEEPSTAKES OPEN & YOUTH:**

**Jeffrey Andrews**

325 Hamilton St.

Albion, NY 14411

(716)589-4857 or jandrews@eznet.net

## **PUBLICITY DEPARTMENT:**

**Rick & Julie Billups**

1219 Willis Branch

Goodlettsville, TN 37072

Phone & Fax (615)859-8619

rjbillups@juno.com

## **DUTCH REPORTER EDITOR:**

**Julia Anderson (note new address)**

N7558 Boulder Drive

Portage, WI 53901

Phone (608)-742-6526

FAX (608)-745-1256

jadredit@palacenet.net

## **DOMESTIC RABBITS REPORTER:**

**Eric Mixdorf**

1357 Huntington Rd

Waterloo, IA 50701

(319)234-6937

*Send news by 5th of Feb, April, June,*

*Aug, Oct and Dec*

## **YOUTH REP TO ADRC BOARD**

**Alan Kennedy**

RR 1 Box 26

Atlanta, KS 67008-9714

(316)394-2467

akennedy@keycreations.com

## **NEXT DUTCH REPORTER:**

**Deadline: Nov 1**

**Please submit articles on the following:**

Breeding Torts for color

Caring for cold weather Dutch

## **HIGHLIGHTS**

Director's Reports.....	pgs 2-5
New members .....	pg 6
Publicity order form.....	pgs 8
Winter breeding .....	pg 10
Breeding Blue Dutch.....	pg11
Oshkosh news.....	pg 12
Youth news .....	pg 13
Portland news.....	pg 13
Local Dutch news.....	pg 14
Standard Comm Report .....	pg 15
Show me the Doe!.....	pg 16
Quality for your \$\$\$.....	pg 17
Hall of Fame.....	pg 19
Standings.....	pg 22
Open Show reports.....	pgs 23-33
Open/Youth special winners .....	pg 33
Youth Show reports.....	pgs 34-39
Membership form.....	pg 40

## **ADVERTISEMENTS:**

<b>Inside covers:</b> Bengtsons, Blythe, Carlton, Eich, Billups, Peters, Bullis, UMDRC, Dobson, Dill, Slack, Preede	
Schwartz.....	pg 3
Anderson, Dangler, E Bengtson.....	pg 7
Guetschow, McAtee, Cushman, Caldwell/Lybarger, Gegenfurtner .....	pg 9
Denny's Dutch, Guetschow.....	pg 11
LDRC, Hamersley, Stelzer .....	pg 12
Micallef.....	pg 13
Imes, Barton .....	pg 14
Wireman, Mixdorf.....	pg 16
McClung, Andrews .....	pg 17
Kennedy Rabbitry, OSDC, KDRC,	
Wise, Dowd .....	pg 21
Hooper .....	pg 39

## **ADVERTISING RATES:**

	<b><i>SINGLE ISSUE</i></b>	<b><i>YEARLY</i></b>	<b><i>TWO Years</i></b>
Full Page	\$ 30.00	\$120.00	\$210.00
Half Page	\$ 20.00	\$ 80.00	\$140.00
Third Page	\$ 16.00	\$ 65.00	\$115.00
Fourth Page	\$ 12.00	\$ 48.00	\$ 81.00
Yearly Breeder Card	_____	\$ 18.00	\$ 32.00
Judge & Registrar Listing	_____	\$ 12.00	\$ 22.00
Booster Listing	_____	\$ 12.00	\$ 22.00
"FOR SALE" Listing	\$ 10.00	_____	_____

## President's MESSAGE

I hope your Dutch have fared well in this summer's heat. I feel for those of you who have been baking in the 100 degree heat. We rarely have to deal with those high of temperatures, but we do get the high humidity.

Those of you who have tried to e-mail me, my e-mail address in the last DR was incorrect. It has been corrected now.

We have computer programmer working on our sweepstakes program, which if it goes according to plan, should be on line to start the 1999 sweepstakes year. This program will be capable of calculating variety points, Quality Points (Best In Show, 4 class, BOB, and BOS. This will enable us to pick rabbit of the year based on its' show record. We are also having a secretaries program developed to fit the position's needs. It will speed up the processing of sanction information, allow for computer communication between the secretary, and our sweepstakes chair. Our secretary puts in a bunch of time through the year processing not only 700 or so memberships, but around 1400 sanction requests. This is an investment that will improve the efficiency of the secretary and our sweepstakes person. We have had a nice computer donated for our sweepstakes chair to use. We may have to look at replacing the club's computer as it does not have the capacity to do what our program will allow. The clubs' current system was purchased in 1993, and at the time was pretty modern.

The ARBA Convention is rapidly approaching, and may be here before this issue reaches you. Those of you who will be attending, give the Northwest crew a hand. This is no small job, and they don't have many experienced members to run the show. I will not be attending, but I may be sending some Dutch.

I have been made aware of something that I want to bring in front of the membership. The reason I do so is because this is the type of thing, if left unchecked, could slow or destroy the progress that we have been making in the ADRC. There are a few who supposedly have the impression that the Ohio State Dutch Club is running the ADRC. Those who have this impression are not always, or may have never been to the NDS, and ARBA Convention, nor are they very active in the club. This impression is dead wrong! Yes, I am also the President of the Ohio State Dutch Club, and one of our Directors, Todd Uran, is the Ohio Dutch's Vice-President. When I was elected President, the first thing I did was to appoint someone to replace me as Director of District 1. I wanted someone in this position who was visible, would represent the ADRC well, and would be an asset to the Board. This was an obvious choice, Todd Uran. I also had to appoint someone to another District 1 position as no one ran for the vacant seat. Here it was an obvious choice in Martin Preede of New Jersey. All other officers have been duly elected. The only other appointments that have been made are committee chairman for various committees. They are from; Iowa, Michigan, California, Kansas and Indiana. Last year, we were looking for someone to head up

the development of our next Guidebook, and Todd Uran volunteered for this at one of our semi-annual Board meetings. When looking for people to do jobs for the ADRC, I look for reliability, experience, and someone who will work for the betterment of the Dutch rabbit, and the ADRC! I could care less where they're from. Those who have this impression, should realize that it takes a lot of work from a lot of members to get as many things done as we do. If some of our leaders of the ADRC like to contribute a lot of time and energy to the club, then I'm all for it, regardless of whether they are members of the Ohio Dutch, Upper Midwest, Kansas Dutch, or the California Dutch Club. If you want to contribute to the ADRC or its leadership, contribute to the DR, help at the big shows, or run for office. Petty griping about things that you only think, but do not know, are not in the best interests of the ADRC!

The Publicity Committee will be looking at having a Dutch Poster made this next year. This would have all of the varieties color pictures, and possibly views of the Dutch form underneath, as well as close ups of proper tort shading, Gray ring color, depth of color on blacks blues and chocolates, and good steel color. The Mini-Rex club has something similar that looks great.

We will be working on the new Guide Book in the next year, which should be out early in 2000. More will be coming your way on this.

### DISCLAIMER

Articles, statements, and opinions printed or expressed in the DR may not be those of the ADRC or the editor and are solely the responsibility of the authors.

There may be more Dutch specialty clubs in the country now than ever before. This past year has seen the formation of the All Southern Dutch Club, The Louisiana Dutch Club, The Missouri Dutch Club, and now there is a new Dutch Specialty Club in Florida. It is great to see the interest in our Dutch Rabbit at such a high level. Lets work to keep that interest by making good breeding stock available to our new members. We all like to win, but what good is winning if there is no competition.

I hope you took the time to vote for the judges for our future National Dutch Shows and the ARBA Conventions. Those of you in District three should have also nominated a person for Director. (We had no one submit a petition for Director of District three, so one will be appointed by the end of the year). Your write in votes will give an indication of who should represent you in District 3. We could use a representative in the Northwest.

What would you like to see the ADRC working on or implementing? Your input helps us guide the organization. We welcome new ideas, as those of us who have been doing this for a while may have used up all of our good ideas.

**Kevin Hooper**  
New Vienna, Ohio  
President



**SUPPORT YOUR  
LOCAL SPECIALTY  
CLUB**

## Sec/Treas MESSAGE

**D**ear Friends, Have you received your ballot? This is the first time with our new voting procedure. Ballots went out early in August and I have heard from many of our members saying that the delivery has been very fast. It should make it easy for you to make your opinions known and get them into the election committee. Every member (adult) should have received a directors (non) ballot and a judges final ballot and nomination ballot. Included in the packet was a ballot envelope and an addressed outer envelope. It was the goal of this change to make the voting process so simple that you couldn't not vote. I do hope that was the case and all of

you grabbed those materials, marked your choices and dropped them into the next mail. If you didn't, could you tell us if there is anything that we could do to motivate you? Please look for the ballot results in the Oct/Nov/Dec Dutch Reporter. And while I am on the subject of voting, THANK YOU to the hard working election committee in Michigan headed by Tom Dietrich. If you noted any errors, or you did not receive a ballot, please let me know so that we can track the error and correct it.

Member pins are now being mailed to members that have been "in" the ADRC for 5 years or more. If you feel that you are entitled to a pin and you do not receive yours when you renew your membership I would be glad to check and see if we can re-create the history of your membership. It is now

### THE SCHWARTZ FAMILY RABBITS FOR FUN

**Dan, Dawn, Clarke & Paige Schwartz**  
13526 South Tara Drive  
Lockport, IL. 60441  
(708)301-7752



#### DUTCH OPEN

**BOB & Best Fur 1994 ARBA Convention**  
Tulsa, OK

**Best Black Fur 1996 NDS**  
**Best Black Fur 1997 NDS**

#### DUTCH YOUTH

**Best Fur 1996 NDS**  
**Best Fur 1996 ARBA Convention Peoria, IL.**  
**Best Steel Fur 1997 NDS**

**Specializing in Blacks & Blues**

6/98

standard procedure to include your membership joining year in the lower right hand corner of each membership card. I know that we have many Life members of the ADRC and will get to mailing those pins out as time permits.

Each year we have two large events in the ADRC that require many hours of volunteer time. Those being the National Dutch Show and the ARBA Convention. If you have been involved in producing one of those events you know how much it takes to get results. I am asking you, please, if you would try to adhere to the deadlines set for these activities and respond on time as much as possible. I know that I am one of those people who sometimes gets there a little later than I should and I will try very hard to change my ways and hope that I can motivate some of you to do the same.

I am hearing of lots of new Dutch Specialty Local groups forming. It used to be that the ARBA required the parent club to approve the chartering of local clubs. Apparently that is no longer a requirement and consequently the ADRC secretary's office isn't always aware of the local clubs. The publicity committee has spent time working on a sheet with the local club information and I would encourage you to let us know who you are and I will be happy to send the information out to new ADRC members who may be in the market for breeding stock or just some Dutch connections. And while I am discussing local groups, I noted as I proof read some of the articles this time for the Dutch Reporter that we are printing names of people who are not members of the ADRC. Now, I am not against doing that, but I can't help but wonder why those individuals are

not members. Maybe they just haven't been approached?

It is coming close to Hall of Fame nomination time again. Forms are available from this office, this issue of the Dutch Reporter, and at the ARBA Convention in Portland. Ask for one and give the committee some people to consider for Hall of Fame 1999.

You have probably noted that we are no longer printing your expiration date on your DR mailing label. It was requested that we stop doing this at the Post Office. From now on, please check your membership card for your expiration date. Thanks.

We are sitting on the edges of our chairs awaiting the now being developed computer program that is going to make the ADRC a high tech operation. Work is progressing and we will let you know more details as they develop.

Check this Dutch Reporter for information about the 1999 National Dutch Show, and I hope to see you in Portland.

*Doreen Bengtson*  
*Lewiston, MN*  
*Sec/Treas*



## **DISTRICT TWO REPORTS**

### **NEWS FROM SHARON**

**W**e've had our fill of litters this year, so have really slowed down on the breeding. We hope to get some bred in the fall for Oshkosh.

We had one breeder in this area who has hardly raised a live litter this summer. We just broke the record in

Waterloo for the driest July ever. You can tell where the weeds are in the lawn as they are the only thing green. The rabbits are doing fine but some have had to be moved into the house a couple of times due to the heat. It is hard to write any tips on winter breeding at this time of year. We cheat by bringing our rabbits into the basement during the winter to have their babies. They come in about 2 days before they are due. If they miss, then they are usually really willing to breed back, after being in the warm house. We just keep breeding all of them because most of them will miss.

We had our first litter of Harlequin Dutch this summer and are hoping we get to have an A.O.V. class at Oshkosh.

We won't be attending the convention in Oregon so we are looking forward to spring already. We are hoping to attend the Illinois state convention, which is a cooped show with a double Dutch show that weekend, in September. Then on October 24th we have our double Dutch show at the Iowa state convention, in Des Moines. No pre-entry. Don Dowd usually gets us some really fantastic awards for the Iowa State Dutch show. He keeps them a surprise until the day of the show, but last year for Best of Breed there was a clock with a Dutch hand painted on it. Our other plans to make up for not going to the A.R.B.A. convention, are to maybe go to the Missouri State convention. This is also a cooped, pre-entry show. Usually lots of fun. Hope to see some of you at these shows.

*Sharon Mixdorf*  
*Waterloo, Iowa*



## DISTRICT THREE REPORTS

### DIRECTOR'S MESSAGE

by Fran Schettler, Calif.

There haven't been too many shows, other than fairs, going on here in California this summer. We did have one weekend in July where you could drive to Nevada for a double show on Saturday and then drive to the coast for a double show on Sunday in Watsonville (near Santa Cruz). Actually, I think our show rabbits were the lucky ones that weekend because they got air conditioning on Saturday and the coastal coolness on Sunday, while the home bunnies heated up in a 105 degree heat wave.

Probably the biggest news, other than the fast approaching ARBA Convention in Portland, is that we have a new Dutch club forming here in Northern California. **The Double Dutch Club** is organizing to serve the regional needs of the northern California Dutch breeders as well as Dutch breeders from Nevada. I understand that they will sponsor some Dutch specialty shows, possibly in Gridley and Red Bluff, and I am sure many other locations are being considered as well. California is so large that it is hard for one club to serve the whole state. **The Secretary for the new club is Kimra Balliet, Box 1711, Diamond Springs, CA 95619** for anyone interested in getting membership information.

I hope to see all of you at Portland in October! Stan Burke of Nevada is looking for someone with a motel reservation who would be interested in sharing their room. He reports that an Amway convention has taken up many of the rooms that had been set aside

for the rabbit show, and he can't find a room any where, but would really love to go. I don't have his phone number with me here at work, so, if you don't have his number but have a room to share, contact me at 925-838-8036 evenings.



### NEWS FROM BRIONY

Hi Dutch Breeders! I hope the summer has been a little nicer your way. It was in the 100's here for about three weeks straight and now raining almost daily. I don't have much news to report, since like last time I only got news from one source. This issue's Director Friendly Award goes to Pete and Debra Nelsen with the Northwest Dutch Club. I received one of their newsletters in the mail. Wow, state clubs, what a neat idea! (hint, hint). Their "Nothing but Dutch" show was held this summer. In open there were 88 shown (!!). BOB went to Lloyd Gregg with a Black Jr Doe and BOS to Jan and Russ Coffelt with a Brown Gray Jr Buck. There were 27 shown in Youth. Bob went to April Hegland with a Black Sr Doe and Dorothy Ann Johnson's Chocolate Sr Buck won BOS. Congratulations! Also a big congrats to new "Grandma & Grandpa" Pete and Debra.

The Kansas Dutch Club held their second annual picnic show at Hederstedt's in Salina. Open BOB went to Earl and Teresa Bogart with a Black and BOS to Marvin and Marjorie Cole's Tort. Youth was won by John Gardner with his Brown Gray Jr Doe and BOS went to a Blue Jr Buck of Emily Hederstedts. A week later was the Sunflower Night Show in my hometown. The judge's conference started well but was interrupted when hail on the roof

made it too noisy to hear. In a few minutes everyone was headed across the street to the police office in drenching rain. Someone spotted a tornado a few mile south but it didn't last long and soon we were back in the showroom dripping on the floor.

After all the excitement the show ran well. Youth BOB was awarded to Alan Kennedy's Black Jr Doe and Opposite to my Blue Jr Buck (first homebred blue winner!). In Open BOB and BOS went to Bob and Char Bergene with a Black Sr Buck and Blue Sr Doe.

Hopefully everyone is making plans to be in Portland. When you are making your entries why not get a ticket to the youth banquet? The food is actually good (this is from a picky eater!) and a couple hundred awards are given out to hard working youth. Believe me, it means a lot to a youth breeder to have an adult show interest in their project.

Now for the downside of Portland show. Hopefully this year we can put an end to this string of Dutch thefts. I will be locking my cages and would encourage everyone else to also. If you are the one doing this, please just realize that stealing hurts people. There are ways of legitimately and legally getting a nice Dutch (check the seller's class). And this way you can enjoy showing off your beautiful rabbit without worrying that someone will recognize it.

Until next time, talk to me with your show wins and let me know what you think about what the Board is doing before the meeting. Hope to see you all in Portland.

*Briony Barnes  
El Dorado, KS*



## WELCOME NEW MEMBERS TO THE ADRC

Richard Stackhouse Stroudsburg, PA rec: Mable Tobias S  
 Catherine Coe MD Y  
 Darrell K Burdge Hazel Green, KY S  
 Diedre Tubbs Central Pt, OR Y rec: Jill Dobson  
 Chanelle Del Pizzo White City, OR Y rec: Jill Dobson  
 Edward B Drumheller Pottstown, PA S  
 Chris J Moerbe Bishop, TX  
 Sarah MacCombie Middlesex, NJ Y rec: C Gittleman  
 Meghan Carney Rose Hill, KS Y  
 Reece Farness Idalia, CO Y  
 Alice Vaisvil Cedaredge, CO Y rec: Marvin Cole  
 Andrea Frodsham August, KS FY rec: Briony Barnes  
 Joy Keegan Apple Valley, CA FY  
 Blane & Sue Hergert Family & Justin, Melissa, Nicole F & FY  
 Rhonda Wozniak Lynn, MA S  
 Zachary Graybeal Grantville, PA Y  
 Pete Torres Pines, FL S  
 Dustin Baker Otley, IA Y rec: Eric & Sharon Mixdorf  
 Tom Hessick Green Springs, OH S  
 Julie Bergene Gardner, KS Y rec: Bob & Char Bergene  
 Nick & Wendy David Sand Springs, OK H  
 Jenica Hurst Goshen, IN Y  
 Jill Caldwell Sedalia, MO S  
 Ashley Moe Superior, WI Y  
 Daren M Bortner Albion, IN S  
 Marcus Stanga Greensburg, LA Y rec: Judy Duthu  
 Susie Cates Huntsville, AL Y rec: Dutch Rabbit Pg  
 Matt McGuire Findlay, OH Y rec: Vicki Bogan  
 Travis Hanna Nanaimo, BC V9V 1K3 Y rec: Pete & Debra Nelson  
 Jeff & K Switzer Family & Jessica & Christine San Jose, CA Family  
 Zachary Fettingier Klamath Fall, OR Y rec: Jill Dobson  
 Beth Cranston Central Pt, OR S rec: Jill Dobson  
 Erin DeCou Woodstown, NJ Y  
 Jacques Painchaud Ste-Julienne Quebec, Canada S rec: Kevin Hooper  
 Gene Styles Titusville, FL S  
 Mark Giebel Clyde, OH S  
 Amelia S Uecker Mason, OH Y rec: Alan Weber  
 Jacob Coomer Woodburn, IN Y  
 Kris Garling Edgewood, WA S  
 Jacquelyn Regent San Martin, Y  
 Jeff Eiyneck St Joseph, MN S rec: Ross Becker  
 Michael Curtis Bangor, ME S  
 Jeff Severance Garden Valley, ID Y  
 Becky Corey Bronson, MI Y  
 Pam Fettingier Klamath Falls, OR S rec: Jill Dobson  
 Palma Day Cairo, NY S rec: Renee Day  
 Edward Taylor Temperanceville, VA Y rec: Billy Bounds  
 Stephanie Korff Owensville, MO S rec: Scott Wolfe  
 Kara Cochran Stillman Valley, IL Y  
 Marc Goodman Bowling Green, OH Y  
 Miranda Poe Carrboro, NC Y rec: computer  
 Donna Cetolin Oceano, CA S  
 Keri Stingley Oceano, CA Y  
 JohnBoy Compton Clinton Twp, MI S rec: Computer

## IF DR. SEUSS WROTE COMPUTER MANUALS.....

If a packet hits a pocket on a  
 socket on a port,  
 And the bus is interrupted as a  
 very last resort,  
 And the address of the memory  
 make your floppy disk abort,  
 Then the socket packet pocket  
 has an error to report!  
 If your cursor finds a menu item  
 followed by a dash,  
 And the double-clicking icon puts  
 your window in the trash,  
 And your data is corrupted cause  
 the index doesn't hash,  
 Then your situation's hopeless,  
 and your system's gonna crash.  
 You can't say this? What a  
 shame, sir!  
 We'll find you another game, sir.  
 If the label on the cable on the  
 table at your house,  
 Says the network is connected to  
 the button on your mouse,  
 But your packets want to tunnel  
 on another protocol,  
 That's repeatedly rejected by the  
 printer down the hall,  
 And your screen is all distorted by  
 the side effects of gauss,  
 So your icons in the wondow are  
 as wavy as a souse,  
 Then you may as well reboot and  
 flush out the whole shebang,  
 Cause as sure as I'm a poet, the  
 sucker's gonna hang!  
 When the copy of your floppy's  
 getting sloppy on the disk,  
 And the microcode instructions  
 cause unnecessary RISC,  
 Then you have to purge your  
 memory and you'll want to RAM  
 your ROM.  
 Better turn off your computer  
 and try to call up Mom.

. Author Unknown



## DUTCH REPORTER TOPICS

Articles are needed for the DR  
on the following subjects.

1998

- #3) Winter Breeding Tips  
Breeding Blues for color
- #4) Breeding Torts for Color  
Caring for cold weather  
Dutch

1999

- #1) Why show at Fair shows  
or why not.  
Breeding Chocolates for  
color
- #2) Culling at a young age  
Breeding Grays for color
- #3) Selection of breeding  
stock  
What size of Dutch are  
best?



A smiling picture of Kevin!  
Congratulations on becoming an  
ARBA Judge!!

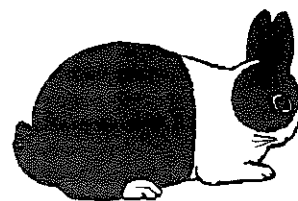

**Erik Bengtson,  
ARBA Judge**

(507)864-2103  
Rt 1 Box 95  
Lewiston, MN 55952

EBENGTON@AOL.COM

Breeder of a few good Dutch  
All colors

12/98



*The Oshkosh  
Dutch is  
getting  
excited  
now!*

*Start making  
plans now to at-  
tend the 1999 Na-  
tional Dutch Show  
in Oshkosh,  
Wisconsin.  
April 30 - May 2*

**Get your Hall of  
Fame nominations  
in to Doreen!**



**DANGLER'S**

*Dutch and Such  
Hutch*

**Carol Dangler**

07957 St. Rt. 127  
Bryan, OH 43506  
(419)636-5517

3/99



Compliments of:

12/98

Mandy & Julia  
Anderson



**Support  
the ADRC**

N7558 Boulder Drive  
Portage, WI 53901

Phone: (608)742-6526

FAX: (608)-745-1256

Julia:

jadredit@palacenet.net

Mandy:

mla61478@hotmail.com

**ADRC PUBLICITY ITEM ORDER FORM**

**NAME** \_\_\_\_\_ **HOME PHONE #** \_\_\_\_\_

**STREET ADDRESS** \_\_\_\_\_ **CITY** \_\_\_\_\_

**STATE** \_\_\_\_\_ **ZIP** \_\_\_\_\_ **TODAY'S DATE** \_\_\_\_\_

NAME OF ITEM	PRICE	QUANTITY	SIZE	COLOR	COST
Pedigree Book	\$6.50				
Arm Patches (blue, black, choc)	\$4.50				
Scratch Pads	\$1.25				
Dutch Lapel Pin (Black, Blue, Choc, Tort)	\$2.50				
Dutch Glass Mugs	\$6.50				
Dutch Glass Cups (stackable)	\$4.50				
Caps with Dutch Logo Natural white/navy white/red	\$6.50				
Adult T-shirts *** (sm, med, large, XL) White Natural Ash Sage	\$12.50				
Polo Shirts small or medium blue gray	\$25.00				
Crew Neck Sweatshirts *** (med, large XL) red ash	\$22.00				
Jacket (natural) XL limited supply	\$35.00				
Aprons (natural)	\$13.00				
Porcelain Pins (only 6 left)	\$12.00				
Sweat Pants white (large)	\$22.00				
*** 2XL add \$2.50 per item, 3 XL add \$2.75 per item. 4 XL add \$3.75 per item					

Mail this form with your check made out to  
**ADRC PUBLICITY & mail to :**

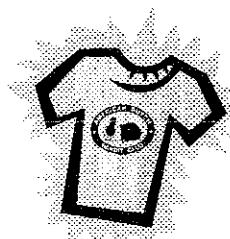
**Rick & Julie Billups**

1219 Willis Branch Road  
Goodlettsville, TN 37072  
Phone & Fax (615) 859-8619  
rjbillups@juno.com

Sub Total	
15% handling charge	
Total	
# items ordered	

9/98

FRAN, JIM, MATTHEW & KEVIN  
**SCHETTLER'S**

DANVILLE RABBIT TREE  
 305 Romae Ct.  
 Danville, California 94526  
 510-838-8036

**DUTCH - quality in all six colors**

National wins in the last few years:

**Best of Breed** - 1997 National Dutch Show

**Best of Breed** - 1991 ARBA Convention

**Best Opposite of Breed** - 1993 NDS

1 - Best Black, Best Opp Blue, Best Fur

2 - Best Steel, Best Blue Display

3 - Best Chocolate, Best Blue, Best Opp Tortoise

1 - Best Opp Chocolate

2 - Best Brown Gray

1 - Best Opp Brown Gray

2 - Best Tortoise

1 - Best Tortoise Display

2 - Best Chocolate Display

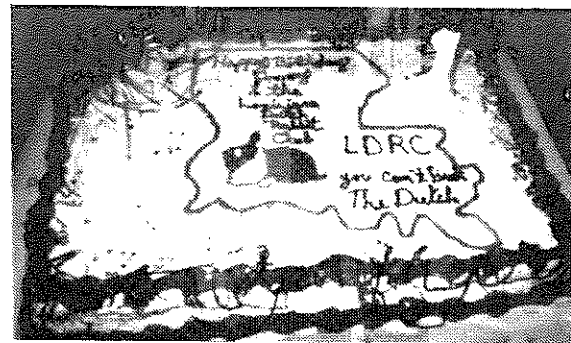

*Louisiana Dutch RC Celebrates their 1st Anniversary*

**ROGER GUETSCHOW DUTCH**

259 Hopkins Rd  
 Arlington, WI 53911  
 (608)846-3708

EMPHASIS ON TYPE  
 Dutch Breeder since 1960  
 All 6 Colors

6/98



For top quality Dutch breeding stock, check out the advertisers in the Dutch Reporter! You will find the best of the lot here.

**Caldwell & Lybarger Rabbits**

(573)594-2286



All 6 Colors

9687 Audrain Rd. 673  
 Vandalia, MO 63382

3/00

**Denny's Dutch**

Dennis K. McAtee, Sr.  
 9933 32nd Street  
 Oxford Jct., Iowa 52323  
 Ph. 319-484-2377



Denny and Karlene

3/99



**CUSHMAN'S RABBITRY**

Purebred Dutch New Zealand White  
 Holland Lop

Dale Cushman  
 (616)349-4054

1327 Seemore  
 Kalamazoo, MI 49001

6/99

**Bellflower Bunnies**

ARBA Registered Rabbitry #K0264  
 Pedigreed and Registered Dutch  
 Blacks and Blues Exclusively!

**Terri Gegenfurtner**

Rt. 2 Box 175  
 Camp Douglas, WI 54618  
 (608) 427-3143



3/99

# BREEDING DUTCH IN THE WINTER

## WINTER BREEDING

*by Kevin Hooper*

**W**inter breeding can be challenging in not only the colder areas, but also in the south. The cooler weather is not the only factor that will influence your breeding success.

The first challenge is to get your does bred. As the days grow shorter, the conception rate will diminish accordingly. Rabbits will breed based on the amount of daylight. The shorter days beginning in September and running through late January will lower the conception rate. You can alleviate this problem by hooking up lights in your rabbitry that are on a timer. I have four, 4' shop lights in my 24' x 32' barn. The timer (about \$13 from any hardware store) turns the lights on at 6:00 AM and they remain on until it gets light out. They will come on again at dusk and remain on until 8:00 PM. This provides the optimum amount of daylight per day for conception. Even with this additional light, the conception rate will not be quite as high as in the spring months.

The challenge then turns to keeping the bunnies alive during and after kindling. I now have an insulated nursery which I can keep above freezing throughout the winter. However, until 2 years ago, I raised them in my unheated, un-insulated barn. My kindling pens were a double row (side by side) of hung cages (only one cage high. I would then put the nest boxes of the four adjacent corners of the pens, so one heat lamp would

warm all four nest boxes. I used a 250 watt inferred bulb, hung about 12"-14" above the top of the box. I use open top boxes so the heat has easy access to the bunnies. I know heat rises, but I did not want the lamps under the pen for fear the doe would urinate into the lamp and cause the bulb to burn out or the circuit to trip. If you do this, you should use the lamps that have a wire guard, so you can fasten the heat lamp to the cage to keep it from moving. Also, the does like the heat too, so you should put a piece of a board in the cage for the doe to sit on. This usually keeps the doe from setting in the box.

In very cold weather, I would take sheets of Styrofoam insulation board, and lean them against each other over the top of the pen (kind a' like a tent). This would aid in holding the heat in. I had good luck with this when we were having a high of only -9 for several days in a row. I have also piled snow around the outside of the barn to help insulate the barn from the wind (if we had any snow).

Lastly, if you have a doe that is not a good milker, she will not raise as many bunnies in the winter. This means you may want to foster some bunnies from larger litters to smaller ones, or possibly cull some of the mismarks or runts at birth.

Most likely, you won't have as much success in the winter as the spring, but the ideas above will help you have more juniors for those spring shows.



## WINTER BABIES

*by Briony Barnes*

**A**bout three years ago I got up the courage to try a few winter breedings. After working trial and error (lots of errors!), I finally came up with a system of raising winter babies that has worked well for me.

As you all know, the first step to getting a litter is getting the doe bred. I have been very lucky that has never been a problem for me. Of course, now that I said that .... I only breed my does when they are receptive. The way I tell is to sex them, if they kick their legs it's off to the buck we go. If not, I wait a couple days and check again. It also doesn't hurt to give them a little say in who they are bred to. My girls are a little picky and occasionally one doe absolutely refuses to breed to one buck. Force matings are not the answer. Even if I can get them bred, I have never had forced mating result in a litter. So cross your fingers and try again in the Spring.

Something that has almost always held true in my barn is the doe will kindle around the time of day in which she was bred. So I will breed once when I get home from school (about 3:30, also the warmest part of the day), again an hour later, and a third time about 6 hours later when I am out feeding. This way I can time when they will be born and find them as soon as possible.

Now the doe is bred, pregnant, and it is nestbox time. I use a metal nestbox. The bottom layer of bedding is 2-3" of shredded aspen and on top of this I pack the box full of straw. When the doe digs a next out (or I dig one for her if she's the last-minute type) I will add a handful of a fibery stuff called "Litter Saver". I am not sure what it is but I got a bag of it from KW Cages and it really works great. The aspen will pack tight and mix well with the fur and litter saver while the straw keeps everything in place, making a nice warm nest. If it is especially cold I will put a couple of folded newspapers under the box to prevent heat from escaping.

Occasionally I will have a doe who does not want to build the next in the box. Depending on temperatures I will either cover the floor of the cage with a few inches of straw or bring her in and induce labor. Giving a doe a shot of oxytocin (or its synthetic form, pitocin) will not do serious damage. In order for it to cause labor there have to be other hormones present that are waiting for that kick of oxytocin to start labor. If she isn't ready, she won't kindle. I give 0.1 cc to induce labor and 0.05 to help with milk letdown.

As soon as the babies are born and nursed I bring them inside. New-borns do not have the homeostasis (ability to regulate body temperature) to keep them alive outdoors. To keep them in the box I use a piece of netting (the stuff tutus are made out of) and hold it in place with magnets. The babies stay in the coolest part of the house and go out once a day to nurse. At first they are left out only long enough to eat, but I gradually

increase their time outside. They go out to stay at about two weeks.

I have been able to raise many litters through winter (even snowstorms) using this system. Good luck with all your winter Dutch!



**Next Dutch Reporters topics are:**  
Breeding Torts for Color  
Caring for Dutch in Cold Weather

Send your articles to Editor no later than Nov. 1. We really want to hear from you!

## BREEDING BLUE DUTCH

*by Kevin Hooper*

**T**here is no real secret to breeding blues that have good color. There are some ideas out there that don't always work. Remember, the obvious is not always what to do in breeding Dutch.

Our Standard calls for a medium Blue, yet most of us strive for the darkest blue possible. Why? I believe it is because it is easy for the nice blue color to fade to a light blue, if the breeder isn't careful. It is also because it is not easy to get the dark blue, so if we're not quite to the dark blue, then we'll be at the medium blue.

Breed blue to blue. Start with animals that have the blue color running all the way down the hair shaft to the skin. If you start with this, you'll have little trouble. These Dutch with the excellent depth of color, will appear darker, as there is no light colored fur beneath the surface to lighten it.

You can breed other colors to blue. I rarely do this as once the blue color is there, then the other colors can do nothing to improve on the blue. Some breeders breed blacks to their blues to darken the color. Unless the black that they are breeding to has: excellent depth of color, or dark blue in its' background, or the blue that is being bred to the black is pretty light, the black will do little if anything to darken the blue.

Developing good color in any variety of Dutch takes a few generations. When you begin seeing the progress and the color darkening, you know that you have done something right. This feeling is much better than if you go out and pay top dollar for the darkest blues that you can find. Plan the development of your Dutch, step by step. Get one aspect such as the color where you want it, then work on something else. You can work on more than one aspect at a time, but plan your progress.



## 1999 NATIONAL DUTCH SHOW April 30 - May 2

### HEADQUARTERS HOTEL:

*AmericInn of Oshkosh* (10 minutes from the showroom)

1 mile east of Hwy. 41 off of Hwy. 44

(920)232-0300

Rate: \$72.50 per room with two queens

### Alternatives:

*Holiday Inn of Oshkosh*

1/2 mile west of Hwy. 41 off Hwy. 21

(920)303-1300

\$75 per room

*Super 8 (Oshkosh)*

3/4 mile east of hwy. 41 off of Hwy. 44

1581 W Southpark Ave

(920)426-2885

### SHOWGROUNDS:

Winnebago County Expo Center

Take Hwy. 41 North to the Hwy. 45 exit

Go right (south) to Co Y

Go left approx. 1/2 mile and turn left into the fairgrounds. The show is in the Expo building thru the center doors.

**CAMPING:** Will be available.

### 1999 NDS CATALOG AD RATES

Full pg: \$40

1/2 pg: \$25

1/4 pg: \$15

Breeders card: \$10

The Upper Midwest Dutch Rabbit Club would also appreciate any donations towards specials.

Please have your ads &/or specials in by 1/15/99.

### Mail specials to:

Doreen Bengtson

Rt 1 Box 95

Lewiston, MN 55952

### Mail ads to:

Julia Anderson

N7558 Boulder Drive

Portage, WI 53901



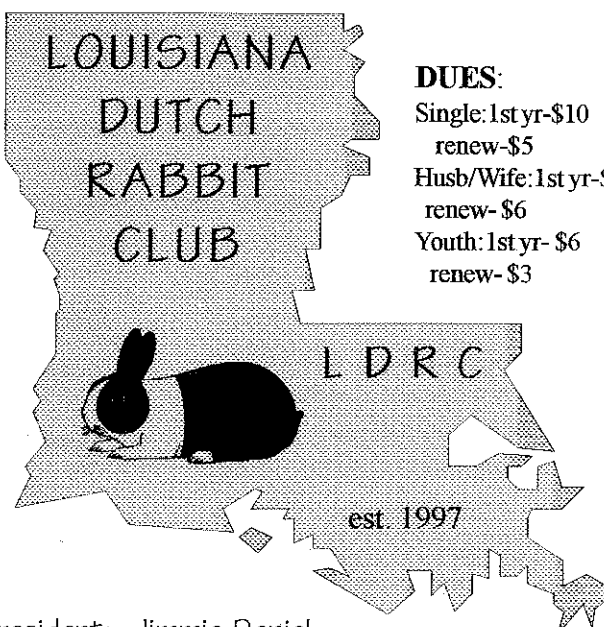

**DUES:**  
Single: 1st yr-\$10  
renew-\$5  
Husb/Wife: 1st yr-\$12  
renew-\$6  
Youth: 1st yr-\$6  
renew-\$3

President: Jimmie Daniel  
V-Pres: Warren Guidry  
Sec/Treas: Judy Duthu  
113 Jane St.  
Chauvin, LA 70344  
(504)594-9551

6/99



### L'IL RED DUTCH HUTCH



**GORDY & MARILYN HAMERSLEY**

Gaithersburg, Maryland

**"Dutch Rabbits are the Best"**

6/98



*Paige's Lucky Dutch*  
Sioux Falls, SD  
(605)338-0038

*All Colors!*

*Paige Stelzer ARBA/SDRBA*

9/98

## youth HAPPENINGS



.....our future  
stars

### MY DUTCH MENTOR

John Eubank is perhaps the finest Dutch mentor I have had ever since I began Dutch. I met John at the Ventura Fair two years ago. That is where he sold me my first brown-gray Dutch. I showed him my Dutch and he gave me a blue to breed to my black doe. That blue buck later became a grand champion. He showed me how to tell a good Dutch from a bad one by placing them all in a row and typing all of them. He showed how to look for good markings. When I first got started and did not know much about different medical conditions, he helped save as many of my rabbits as I have fingers! He gave me a few of his grand champion does to breed for better marked and better typed babies. And the latest of them produced MY VERY FIRST EVER BEST OF BREED! I was so surprised I wasn't even at the table when they called best of breed. He has given me as many rabbits as he has sold me. But best of all he taught me by example to be a mentor myself! I have been able to help several other kids to get a good start in Dutch because of what I learned from John.

**Zachary Brown**  
*Youth Breeder*

*Note to Editor from Zack's Dad:*  
Zack does not know this yet — the awards will be given next week. He was the only kid to be one of the "Rabbit Mentors" voted on by the members of our local youth club (Little river Youth

### DID YOU KNOW?

If your membership is expired more than 60 days, you will loose ALL your sweepstakes points!!!!!!

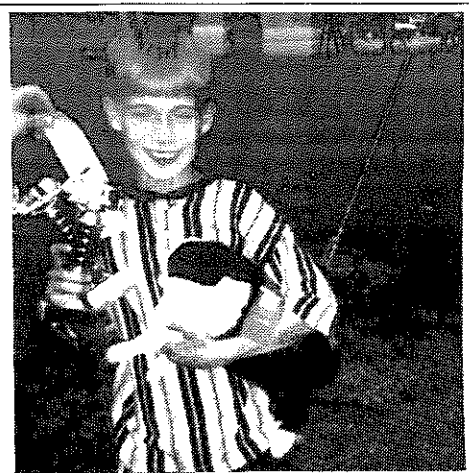

Youth breeder Marcus Stanga  
BOB/BOS 6/6/98 LDRC Show

### 1998 ARBA DUTCH BREAKFAST

**WHEN:** Tuesday Oct 6

**TIME:** 8 AM

**WHERE:** Delta Inn

**COST:** \$3.50 for juice, coffee,  
danish and fruit.

There will be seating for 50 people  
and awards will be handed out.

Please make your reservation **NO  
LATER THAN OCT 1**

by writing, e mailing or calling Jill  
Dobson.

(541) 826-4408

1299 Barton Rd.

Eagle Point, OR 97524

Jilswliddut@aol.com



**NEXT DR DEADLINE IS  
November 1.  
LET'S HEAR  
FROM SOME  
YOUTH  
BREEDERS!**



**1998 ARBA Convention  
Oct 3 - 7  
Portland, Oregon  
Dutch Headquarters**

#### Delta Inn

9930 N Whitaker  
Portland, OR 97217  
(503)289-1800  
ask for Sherri, Group Reservations  
3 PM - 11 PM  
\$60/night 1 bed  
\$70/night 2 beds

#### Best Western

1215 N Hayden Meadows Dr  
Portland, OR 97217  
(503)286-9600  
ask for Chris, Group Reservations  
\$70/night  
\$80/night w/microwave/fridge

#### CATALOGS

Send \$8 to: Oregon Rabbit & Cavy Shows  
PO Box 190 Colton, OR 97017  
Include your ARBA # and your entry form  
needs: **They will be mailed July 1.**

#### DONATIONS

Please send donations for specials for the  
Dutch open and youth shows to:

Debra Nelsen

## TONY MICALLEF

313-428-7524

**Quality Dutch Rabbits**  
18250 Bethel Church Rd  
Manchester, MI 48158  
Black, Blue, Chocolate, Tort

9/98

## LOCAL DUTCH NEWS

### NORTHWEST DUTCH RC NEWS

Our summer show calendar has been busy again this year with both a July and August show. On July 4th we hosted a Dutch specialty in conjunction with an all breed show sponsored by the Great Northwest Rabbit Show Circuit. BOB and BOS went to Pete and Debra Nelsen with a beautiful Blue Sr. Doe and Brown Gray Sr. Buck, respectively. This blue doe also Best in Show A at the Washington State Convention in June, and runner-up in the second show. It's the first time in many, many years that a Dutch has won this prestigious title. We are all very happy for the Nelsens and proud of "Ribbons"!

This year Pete Nelsen's father made a gorgeous swing for our club to use as a fund-raiser and we successfully raised \$366.00 which will be used for sweepstakes awards. Thank you to Ken Nelsen for his generous donation.

Our next show is August 8th with a cluster of other specialties. We'll be having a morning brunch organized by the youth followed by the afternoon show. During the brunch our two youth contest winners, Rochelle Duane and Jennifer Grega, will be awarded trophies. Both these young woman are very accomplished with their Dutch and have

made significant contributions to the rabbit world.

Our last show of 1998 will be **Nov. 14th in Monroe, WA** in conjunction with a Northwest RBA all breed show. The Northwest Dutch fanciers look forward to seeing you at the National Convention!

*Submitted by Kelly O'Brien, NWDRRC Secretary*  
Kello123@aol.com

### LDRC NEWS

The Louisiana Dutch Rabbit Club was one year old this past June. They celebrated by hosting a show and had lots of fun on the side. They had a dynamic raffle and had games for the kids, which included a dart board game.

The LDRC has donated \$20 for specials for a Dutch Special show that is being sponsored by the Southern Dutch Fanciers on Sept. 5.

The next LDRC Dutch show will be a **Double Dutch Show on Oct 3** in New Iberia, LA. This show will also be sanctioned with the Southern Dutch Fanciers. Make plans to attend and be sure to bring a potluck item for lunch and items for the raffle table.

#### Current LDRC Sweepstake leaders are as follows:

YOUTH: Marcus Stanga, Tyler Neagle and Ethan Molinere. OPEN: Judy Duthu, Jimmie Daniel and Warren Guidry.

**LDRC patches are now ready.** They are \$4 each. Please contact **Judith Duthu** at 113 Jane St. in Chauvin LA 70344 for more info on these patches or any other LDRC happenings.

### NEWS FROM CALIFORNIA

There is a new Dutch Speciality Club, call the California Dutch Rabbit Club. This club was born in southern California to

allow our local Dutch rabbit breeders to have

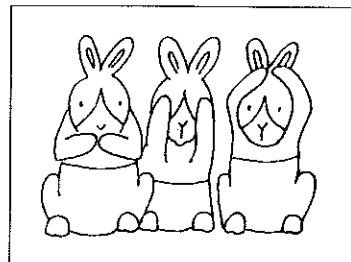

some fun showing their rabbits. We have just had a double speciality show with about 90 rabbits shown and are planning another double show for November. Everyone has pitched in at our shows so no one missed having a good time. Several of our members rank in the top 20 in open and youth sweepstakes which has been no guarantee of them winning at one of our shows.

Our club emblem demonstrates we are here to have some fun showing our Dutch. If you would like some more information please contact:

Joanne Purpus, Sec.  
579 LaCosta Ave  
Leucadia, CA 92024

You can't beat the Dutch.

*Lynn Gillis  
Indio, CA  
Pres. SCDRC*



#### **LDRC Show 6/6/98**

l to r: Warren Guidry BOS, Judge William Rome & Judy Duthu BOB

### **Sophia & Andy Barton**

**7580 Col. - Lanc. Rd.  
Carroll, Ohio 43112**



12/98



### **Clover Lane Dutch**

"Black, Blue, Brown-Gray" since 1946

John C. (Jay) Imes ARBA Registrar ABA Judge

19402

Green Mtn. St.

Meadville, PA 16335

(814)337-5395

12/98





## REPORT FROM THE ADRC STANDARD'S COMMITTEE

The following is a continuation of a report from the last Dutch Reporter. Please refer to the *April/May/June Dutch Reporter* page 6 for more information.

For starters there is one additional comment for question #2 that read: Give us two sentences that are very descriptive of the correct color of the "gray" variety to be included in the Standard of Perfection.

"An agouti pattern with a minimum of 3 distinct color bands, those being slate blue, tan and black-brown with a lighter tan top color. The tan top color should be evenly dispersed with black guard hairs to create an overall agouti appearance to the coat."

**In addition please read on for the rest of the story.**

The description of a gray Dutch has been worked and re-worked for over 40 years. **The Dutch Reporter**, printed in 1958 offered several articles detailing the correct color of the "gray" Dutch.

When I undertook this project as a member of the ADRC Standards Committee, I believed we had a problem educating our judges, especially the older judges. As you read the descriptions, notice how different we, the breeders see the same rabbit. I attempted to capitalize the overall descriptive terms. Notice how many call the color DARK, MEDIUM or LIGHT with ticking of jet black or tan. Some of the descriptions are lengthy while others are just what I ask for — two sentences; a mental picture for our breeders and judges to use. I question if we have not overloaded our judges with unnecessary words to describe our "gray" Dutch. Is our wordiness demanding more time of the judge than he is

allowed as he sorts through 200 - 250 rabbits at a show?

My proposal to the ADRC Standards committee is continue to call the agouti variety of the Dutch — "BROWN GRAY", and shorten our description to read "Surface color light brown with black ticking. A chestnut agouti coat with distinctive bands of color". While those polled vote to change back to "Gray", it appears the term "BROWN GRAY" more closely describes the color the majority are raising. Notice how many describe the surface color with these terms — tan, caramel, sandy, light colored, and light brown. Another five years of the same name could unify both our judges and breeders so that all of us are looking for a sandy colored rabbit with black ticking.

We have fought this battle for many years. I am hoping by submitting a simpler, more open description, it will allow for breeder satisfaction and give our judges room to interrupt the color which is only worth 10 points presently. Less points for color could ease the dispute gray breeders have over correct color, whereby they could spend more time on developing better marked & typed animals.

I realize this is a big change from our last entry in the Standard of Perfection but I ask each of you to close your eyes and just listen to the words in those two sentences. Picture this — 'SURFACE COLOR LIGHT BROWN WITH BLACK TICKING. A CHESTNUT AGOUTI COAT WITH DISTINCTIVE BANDS OF COLOR.' Don't you get a picture of a "Brown Gray" Dutch, who is nothing like a steel?"

*Respectfully submitted*  
**MJ (Marti) Dill**  
**Toney, AL**  
**ADRC Standards Committee**



### ADRC Standard's Committee:

Erik Bengtson, Lewiston, MN  
Ray Brewer, Saluda, SC  
Marti Dill, Toney, AL  
Sue Peters, Morgantown, WV  
Martin Preede, Westwood, NJ  
**Eric Mixdorf, Chairperson -**  
Waterloo, IA

Want National Recognition?

\$18 will buy this Ad in the  
Dutch Reporter for one  
year



[illegible][illegible]

## QUALITY FOR YOUR \$\$\$! (When to buy Dutch)

by *Marti Dill, Alabama*

**H**ow many times have you found a breeder who has rabbits that you feel would improve your lines? We all know rabbits in the Spring are in high demand. Spring is probably the only time of year that any breeder of rabbits can pay his/her feed bill from rabbit sales.

When is the best time to buy excellent breeding stock? Most breeders raise rabbits for two major shows — the A.R.B.A. Convention in the Fall and the National Dutch Show in the Spring. Since Spring is the easiest time to get litters, many rabbits are born from March to May. Those litters fill the barn during June, July and August. Only the “cream of the crop” will find cooping for the A.R.B.A. convention. Those “good” rabbits will probably go into the sell/cull group even though they would make outstanding brood animals.

Supply and demand, like everyone else, applies to rabbits. Those “good” spring/summer rabbits are more abundant and usually can be purchased for very reasonable prices.

Another excellent time to purchase breeding stock is in the late Fall — November & December. The A.R.B.A. convention is over. The very best animals went to the convention and were probably sold for high \$\$\$! Their littermates are home but other litters have been born. Once again there is an overabundance. Besides, who would be “Rabbit Shopping” at Christmas ... if you’re smart, it will be you!

Kevin Hooper’s name was omitted on the ballot that was sent out. Please feel free to add his name as a “write in” to judge 2001 for the NDS or ARBA Convention.

J & R  
RABBITRY  
(716)589-4857



Pedigreed  
Mini Lops & Dutch

Jeff & Ruth  
Andrews

325 Hamilton St.  
Albion, NY 14411

6/98



## HAUL YOUR BUNS TO OREGON FOR THE 1998 ARBA CONVENTION!!

We look forward to seeing everyone for some stiff competition with the West Coast breeders. Please feel free to call **Jill Dobson at (541) 826-4408** with any questions or if you need help with travel arrangements.

AND..... DR editor will need pictures from the Portland show. Be sure to get doubles and send the extras to Julia ASAP after the show!



REMEMBER -- your Dutch Reporter DOES NOT get forwarded. Send all address corrections to Doreen. Any other inquiries about the delivery of your DR need to be directed to Doreen also.



3/99

**ROY McCLUNG**  
Rt. 3 Box 96  
Seymour, Texas 76380  
940/888-5685

## EDITOR'S REMARKS

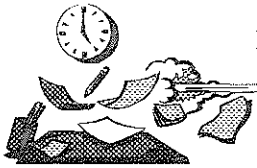

If you get this  
Dutch Reporter  
before the  
ARBA Con-  
vention in

Portland, I wish you all safe travel as you make your way out west. I spoke with a few who had reservations with Northwest Airlines, and presently they are on strike. Needless to say, alternate plans have to be made. I really wish I could go, but we are in the midst of finishing up our new house and moving.

For those of you who have been so supportive of me this past year — my son Adam is coming home the middle of September. He has been in hospitals and rehab facilities since his car accident 13 months ago. It really is a miracle how well he is doing, considering he was in a coma for 3 months. Thank you all for your prayers and well wishes — they meant more to our family than we could ever possibly say.

It is not too early to make your plans and reservations for the National Dutch Show in Oshkosh this next Spring. I hope your nestboxes have been producing some nice bunnies for you to bring to Oshkosh. Should be another great show. The national shows these past few years have had record numbers of rabbits. But the friendships that we all feel for one another, is certainly a big reason why many come. It is almost like a family reunion, as many of us — young and old alike — have come to regard each other as “family.”

Just another reminder — if you have a change of address, or think your Dutch Reporter is lost in the mail, please contact Doreen Bengtson. She generates the mailing list & labels from her place.

Don't forget to send in your articles. I did not hear from many youth breeders this time. Schools back on, so you kids — get your pencils or computers going and send me an article or something about your latest win! Check out my new address. Good Luck to everyone at the Fall shows!

**Julia Anderson**  
**Portage, WI**



*Doreen, Roger and Erik say -- come to Oshkosh in '99 and join in the fun!*

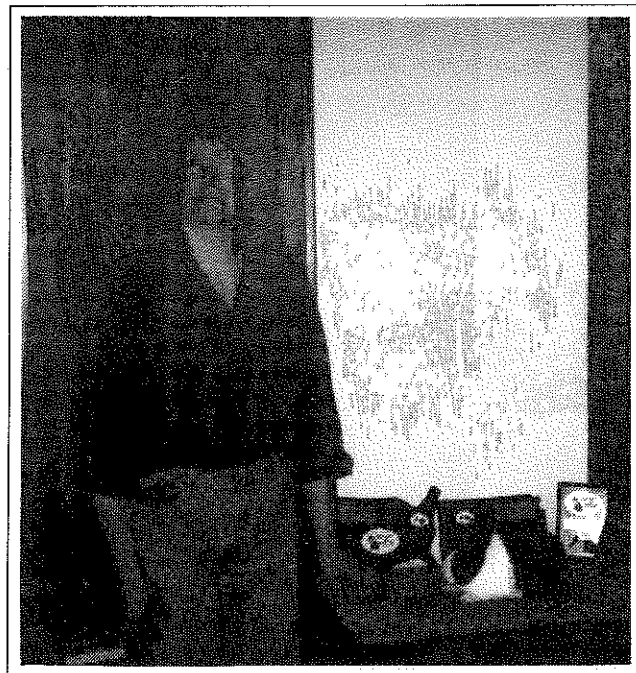
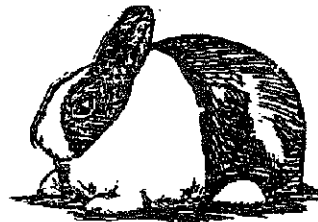

**Carol Dangler**  
**Best Opposite Sex**  
**1998 National Dutch Show**



# HALL OF FAME NOMINATION FORM

## AMERICAN DUTCH RABBIT CLUB

*(All forms must be complete and postmarked by Jan. 10 to be considered for that year.)*

**Please fill out completely and be sure to print clearly.** (use additional paper if more room is needed)

Date: \_\_\_\_\_

NAME OF NOMINEE \_\_\_\_\_ AGE OF NOMINEE \_\_\_\_\_

PRINCIPAL RESIDENCE \_\_\_\_\_

WHY SHOULD THIS NOMINEE BE CONSIDERED? \_\_\_\_\_

NUMBER OF YEARS NOMINEE HAS BEEN MEMBER OF ADRC \_\_\_\_\_

NUMBER OF YEARS NOMINEE HAS RAISED AND SHOWED DUTCH RABBITS \_\_\_\_\_

ACTIVITIES IN ADRC, STATE DUTCH CLUB OR LOCAL RABBIT CLUB \_\_\_\_\_

BRIEF AUTO BIOGRAPHY OF NOMINEE \_\_\_\_\_

**NAME AND ADDRESS OF TEN AMERICAN DUTCH RABBIT CLUB MEMBERS THAT ARE RECOMMENDING NOMINEE. THESE MEMBERS MUST BE IN GOOD STANDING.**

- ① \_\_\_\_\_
- ② \_\_\_\_\_
- ③ \_\_\_\_\_
- ④ \_\_\_\_\_
- ⑤ \_\_\_\_\_
- ⑥ \_\_\_\_\_
- ⑦ \_\_\_\_\_
- ⑧ \_\_\_\_\_
- ⑨ \_\_\_\_\_
- ⑩ \_\_\_\_\_

**VERIFICATION  
ADRC SECRETARY**

**PLEASE MAIL NOMINATION PAPERS BY JAN.10 TO:**

**ADRC SECRETARY, Doreen Bengtson**

**Rt 1 Box 95 Lewiston, MN 55952**

**(507)864-2103**

## **APPLICATION PROCESS**

- 1-Nomination form can appear in the Dutch Reporter once a year.
- 2-Ten ADRC members in good standing to endorse Nominee.
- 3-Brief Biography must accompany Nomination form.
- 4-Completely filled out nomination form to be returned to ADRC secretary for verification.
- 5-Verified nomination form forwarded to Committee Chairman for voting.
- 6-Nominee must have been a member in good standing for fifteen years minimum.
- 7-Any member of any age or sex may be nominated for induction.



12/98

## Kennedy Rabbitry

Quality Blacks, Chocolates, &  
Brown Grays.

Also Breeders of  
Florida White  
Rex

Winners of numerous Best in Shows, BOB's  
and BOS's

Call us for your needs.

ADRC Youth Representative

RR 1 Box 26

Atlanta, KS 67008

316-394-2467

akennedy@keycreations.com

<http://www.wheatstate.com/~akennedy/kr/>

## TW RABBITRY WISE ACRES



DUTCH - All Colors

Janice, Tammy, Butch & Ken Wise

8633 Flick Road

Tipp City, Ohio 45371

(513) 667-6417

9/98

## DOWD'S DUTCH

DON & DANA

(319)237-6392



222 Grove Street

Box 88

Fredericksburg, Iowa 50630

9/98

## OHIO STATE DUTCH RABBIT CLUB

Open & Youth Sweepstakes  
Two State Specialty Shows per  
year  
Spring: Payback Show

### OFFICERS:

President: Kevin Hooper

Vice Pres: Todd Uran

Sec/Treas: Vicki Bogan

Dir/Editor: Shelly Thompson

Dir: Bob Hessick

Dir: Dan Nixon



For more information contact  
Vicki Bogan, Sec/Treas.  
1033 NSR72  
Sabina, OH 45169

12/98

## Kansas Dutch Rabbit Club

### 1998 Officers

President - Alan Kennedy

Treasurer - Jack Colborn

Vice President - Rick Lehman

Directors - Briony Barnes

Secretary - Bob Bergene

Marvin Cole

Char Bergene

**Dues** - \$ 5 per person/\$8 per family

**Shows** - Specialty Shows in Winter and Fall  
Dutch Only Summer Picnic Show

**Hosts of**



Hutchinson, Kansas  
April 30-28, 1998

12/98

# OPEN SWEEPSTAKES STANDINGS

NAME	STATE	SHOWS	POINTS
1. Pete & Debra Nelsen	WA	20	11578
2. Kevin Hooper	OH	7	6652
3. Larry Dishaw	NY	11	6042
4. Jim & Fran Schettler	CA	16	5428
5. Dan Nesbitt	IN	17	5240
6. Valerie Dahl	CT	17	5064
7. Robert Hessick	OH	12	4740
8. Todd Uran	OH	8	4669
9. Julie Toth (Y)	CA	15	4593
10. Jori & Cindy Rawailot	IL	11	3543
11. John Eubank	CA	13	3317
12. Wenton Carlton	AZ	13	3165
13. Fred & Kathy Mullinax	NC	9	2499
14. Dan & Dawn Schwartz	IL	11	2482
15. Steve & Judy Blythe	SD	5	2475
16. Rick & Julie Billups	TN	11	2409
17. Penn & Sue Peters	WV	9	2316
18. Judy Duthu	LA	19	2304
19. Carol Dangler	OH	8	2129
20. Ray & Margie Brewer	SC	27	2082

# YOUTH SWEEPSTAKES STANDINGS

NAME	STATE	SHOWS	POINTS
1. Fritz Trybus	IL	18	5123
2. Emily Smith	MI	12	5082
3. Amber Hessick	OH	12	3307
4. Tiffany Wayne	MN	10	2952
5. Kelli Slack	IN	11	2377
6. Alan Weber	OH	13	2170
7. Cody & Danny Lape	OH	9	2022
8. Robert Woods	IL	6	1780
9. Kristina & Michelle Blythe	SD	1	1460
10. Zachary Brown	CA	9	1326
11. Sara Sparks	TX	4	1195
12. Emily Hederstedt	KS	11	1018
13. Rachel Antonelli	MI	8	914
14. Tyler Neagle	LA	15	871
15. Daniel Eaton	MN	6	811
16. Alan Kennedy	KS	9	770
17. Jennifer Pummill	OH	5	749
18. Julie Toth	CA	3	710
19. Valerie Worzella	WI	3	688
20. John Gardner	KS	14	673



# OPEN SHOW REPORTS

DATE: 3-28-98  
SHOW: SE Washington RC "A"  
WHERE: Clarkston, WA  
JUDGE: D King  
DUTCH: 20  
BOB: Br/Gray JB R&J Coffelt  
BOS: Blue SD NM  
BLACK: 6 SB Lloyd  
BLUE: 3 JB NM  
BR/GRAY: 4 JB R&J Coffelt  
CHOC: 4 SD NM  
TORT: 3 SB NM

DATE: 3-28-98  
SHOW: Llano Estacado RB  
WHERE: Levelland, TX  
JUDGE: D Mersiovsky  
DUTCH: 31  
BOB: Blue JB NM  
BOS: Blk SD NM  
BLACK: 11 SD NM  
BLUE: 6 JB NM  
BR/GRAY: 2 SB NM  
CHOC: 2 SB NM  
STEEL: 5 SB NM  
TORT: 5 SB B&K Messer

DATE: 3-28-98  
SHOW: Desperado RC "A"  
WHERE: Sante Fe, NM  
JUDGE: P Fix  
DUTCH: 38  
BOB: Choc JD Carlton  
BOS: Blk JB Carlton  
BLACK: 18 JD Carlton  
BLUE: 5 JB Garcia  
BR/GRAY: 7 SD Garcia  
CHOC: 2 JD Carlton  
STEEL: 4 SB Garcia  
TORT: 2 JB Carlton

DATE: 3-28-98  
SHOW: Desperado RC "B"  
WHERE: Sante Fe, NM  
JUDGE: M Crawford  
DUTCH: 38  
BOB: Blk SD Carlton  
BOS: Blue JB Garcia  
BLACK: 18 SD Carlton  
BLUE: 5 JB Garcia  
BR/GRAY: 7 SD Garcia  
CHOC: 2 JD Carlton  
STEEL: 4 JD Garcia  
TORT: 2 SB Carlton

DATE: 3-28-98  
SHOW: Southern University RA  
WHERE: Baton Rouge, LA  
JUDGE: R Hall  
DUTCH: 35  
BOB: Blk SD Daniel  
BOS: Tort SB Duthu  
BLACK: 19 SD Daniel  
BLUE: 4 JD NM  
CHOC: 5 JD Daniel  
BR/GRAY: 3 JD Duthu  
STEEL: 1 SB Duthu  
TORT: 3 SB Duthu

DATE: 3-29-98  
SHOW: Williams Co RBA  
WHERE: Montpelier, OH  
JUDGE: L Trausch  
DUTCH: 60  
BOB: Blk SB Hessick  
BOS: Tort JD Uran  
BLACK: 28 SB Hessick  
BLUE: 6 JB Hessick  
BR/GRAY: 1 JD Reynolds  
CHOC: 11 SD Uran  
STEEL: 6 JB Hessick  
TORT: 8 JD Uran

DATE: 4-4-98  
SHOW: Yakima Valley RBA  
WHERE: Yakima, WA  
JUDGE: R Hassenpflug  
DUTCH: 23  
BOB: Tort SD Harris  
BOS: Tort SB Harris  
BLACK: 7 JB Dills  
BLUE: 6 SB NM  
BR/GRAY: 4 JD Dills  
CHOC: 2 SB NM  
TORT: 4 SD Harris

DATE: 4-4-98  
SHOW: Two Rivers RC of OK  
NO DUTCH SHOWN

DATE: 4-4-98  
SHOW: MW Trailblazers RC  
WHERE: Sedalia, MO  
JUDGE: G Johnston  
DUTCH: 4  
ALL WINNERS NM

DATE: 4-4-98  
SHOW: Tri County RC  
WHERE: Jefferson, WI  
JUDGE: H Boots III  
DUTCH: 57  
BOB: Blk SB D&K Gates  
BOS: Choc SD Ihrke  
BLACK: 26 SB D&K Gates  
BLUE: 6 SB NM  
CHOC: 14 SB Ihrke  
STEEL: 2 SB Ihrke  
TORT: 9 SB M&S Steller

DATE: 4-4-98  
SHOW: Rio Grande Valley RA "A"  
WHERE: Albuquerque, NM  
JUDGE: G Michaud  
DUTCH: 25  
BOB: Blk JB M/Garcia  
BOS: Steel JD M/Garcia  
BLACK: 13 JB M/Garcia  
BLUE: 4 JB M/Garcia  
BR/GRAY: 2 SD M/Garcia  
CHOC: 2 SD NM  
STEEL: 4 JD M/Garcia

DATE: 4-4-98  
SHOW: Rio Grande Valley RA "B"  
WHERE: Albuquerque, NM  
JUDGE: M Avesing  
DUTCH: 24  
BOB: Blk JB M/Garcia  
BOS: Br/Gray SD M/Garcia  
BLACK: 12 JB M/Garcia

BLUE: 4 SB M/Garcia  
BR/GRAY: 2 SD M/Garcia  
CHOC: 2 SB NM  
STEEL: 4 JB M/Garcia

DATE: 4-4-98  
SHOW: Golden Prairie RBA  
WHERE: Lafayette, IN  
JUDGE: L Trausch  
DUTCH: 51  
BOB: Blk SD Hewson  
BOS: Blk SB Hewson  
BLACK: 10 SD Hewson  
BR/GRAY: 11 JB Nesbitt  
BLUE: 8 JB Nesbitt  
CHOC: 8 SB Nesbitt  
STEEL: 5 SB Slack  
TORT: 9 JD Nesbitt

DATE: 4-4-98  
SHOW: Utah RB "A"  
WHERE: Farmington, UT  
JUDGE: P Fix  
DUTCH: 10  
BOB: Tort SD Leonard  
BOS: Blk SB Leonard  
BLACK: 3 SD Leonard  
BLUE: 1 JB Leonard  
CHOC: 1 SB Leonard  
TORT: 2 SD Leonard  
STEEL: 2 SD Leonard  
BR/GRAY: 1 SB NM

DATE: 4-4-98  
SHOW: Utah RB "B"  
WHERE: Farmington, UT  
JUDGE: G Spencer  
DUTCH: 10  
BOB: Blk SB Leonard  
BOS: Blk SD Leonard  
BLACK: 3 SB Leonard  
BLUE: 1 JB Leonard  
CHOC: 1 SB Leonard  
TORT: 2 SB Leonard  
STEEL: 2 SD Leonard  
BR/GRAY: 1 SB DQ

DATE: 4-5-98  
SHOW: Western MA RBA  
WHERE: Easthampton, MA  
JUDGE: R Cota  
DUTCH: 49  
BOB: Blk SB MacKinnon  
BOS: Choc JD Teixeira  
BLACK: 20 SB MacKinnon  
BLUE: 8 JB MacKinnon  
CHOC: 10 JD Teixeira  
TORT: 4 JB Teixeira  
STEEL: 3 SD Dahl  
BR/GRAY: 4 SD Dahl

DATE: 4-5-98  
SHOW: MW Trailblazers RC  
WHERE: Sedalia, MO  
JUDGE: J Albright  
DUTCH: 7  
BOB: Blue JD Redden  
BOS: Blue JB NM  
BLUE: 4 JD Redden  
CHOC: 1 JD NM  
BR/GRAY: 2 SD NM

DATE: 4-5-98  
SHOW: South Florida RBA "A"  
WHERE: Tampa, FL  
JUDGE: Dr C Hayhow  
DUTCH: 71  
BOB: Blk SD B&B Bond  
BOS: Tort JB Grabenbauer  
BLACK: 15 SD B&B Bond  
BLUE: 5 JD Engler  
BR/GRAY: 12 SD Cummings  
CHOC: 11 JD Oehler  
STEEL: 8 SB Grabenbauer  
TORT: 20 JB Grabenbauer

DATE: 4-4-98  
SHOW: South Florida RBA "B"  
WHERE: Tampa, FL  
JUDGE: B Whaley  
DUTCH: 40  
BOB: Blk SD B&B Bond  
BOS: Steel SB Grabenbauer  
BLACK: 11 SD B&B Bond  
BLUE: 2 JB Lemon  
BR/GRAY: 10 SB NM  
CHOC: 4 JD NM  
STEEL: 1 SB Grabenbauer  
TORT: 12 SB NM

DATE: 4-5-98  
SHOW: Rochester RBA  
WHERE: Rochester, NY  
JUDGE: H Keller  
DUTCH: 58  
BOB: Blk JD NM  
BOS: Blk SB NM  
BLACK: 11 JD NM  
BLUE: 16 JD Dishaw  
BR/GRAY: 4 JD Dishaw  
CHOC: 18 JD Andrews  
STEEL: 3 SB Dishaw  
TORT: 6 SB NM

DATE: 4-5-98  
SHOW: Cal State R&CBA  
WHERE: Tulare, CA  
JUDGE: D King  
DUTCH: 35  
BOB: Br/Gray SD Toth  
BOS: Blue JB Toth  
BLACK: 10 JD Toth  
BLUE: 12 SD Toth  
CHOC: 3 SD Bullis  
BR/GRAY: 5 SD Toth  
STEEL: 3 JB Baird  
TORT: 2 SD Mead

DATE: 4-11-98  
SHOW: Lawrence Co RBA "A"  
WHERE: Lawrenceburg, TN  
JUDGE: B Gendren  
DUTCH: 12  
BOB: Blk SD S&M Drake  
BOS: Blue SB NM  
BLACK: 4 SD S&M Drake  
BLUE: 3 SB NM  
CHOC: 2 SD S&M Drake  
TORT: 1 JB S&M Drake  
BR/GRAY: 2 JB NM

# OPEN SHOW REPORTS

DATE: 4-11-98  
SHOW: Lawrence Co RBA "B"  
WHERE: Lawrenceburg, TN  
JUDGE: N Simbeck  
DUTCH: 19  
BOB: Blk SD S&M Drake  
BOS: Blue SB NM  
BLACK: 8 SD S&M Drake  
BLUE: 3 SB NM  
CHOC: 2 SD S&M Drake  
TORT: 2 JB S&M Drake  
BR/GRAY: 4 SB NM

DATE: 4-11-98  
SHOW: Heart of Michigan RC  
WHERE: Mason, MI  
JUDGE: A Panko  
DUTCH: 47  
BOB: Choc JB Dangler  
BOS: Tort SD McKinley  
BLACK: 14 JB Boon  
BLUE: 7 SB S&C Jock  
BR/GRAY: 9 SD Bowers  
CHOC: 7 JB Dangler  
STEEL: 2 SB Bowers  
TORT: 8 SB Smith

DATE: 4-11-98  
SHOW: Alaskan RBC "A"  
WHERE: Wasilla, AK  
JUDGE: G Gillispie  
DUTCH: 20  
BOB: Blk SD Hawley  
BOS: Choc JB NM  
BLACK: 8 SD Hawley  
BLUE: 7 SB Hawley  
CHOC: 5 JB NM

DATE: 4-11-98  
SHOW: Alaskan RBC "B"  
WHERE: Wasilla, AK  
JUDGE: S Henninger  
DUTCH: 17  
BOB: Blue SB M/Riddle  
BOS: Blue SD Hawley  
BLACK: 6 SB M/Riddle  
BLUE: 6 SB M/Riddle  
CHOC: 5 SB NM

DATE: 4-11-98  
SHOW: Oklahoma State RBA  
WHERE: Tulsa, OK  
JUDGE: C Hooks  
DUTCH: 26  
BOB: Blue SD NM  
BOS: Blk SB J&C Colborn  
BLACK: 5 SB J&C Colborn  
BLUE: 5 SD NM  
CHOC: 3 SD J&C Colborn  
BR/GRAY: 11 JB J&C Colborn  
TORT: 2 SB NM

DATE: 4-11-98  
SHOW: Central Michigan RBA  
WHERE: Mason, MI  
JUDGE: E Bengtson  
DUTCH: 57  
BOB: Blk JB Dangler  
BOS: Blk JD Dietrich

BLACK: 14 JB Dangler  
BLUE: 11 JD McKinley  
CHOC: 10 SB C&S Jock  
TORT: 12 SB Micallef  
STEEL: 2 SB Bowers  
BR/GRAY: 8 JD NM

DATE: 4-11-98  
SHOW: Pikes Peak RBA  
WHERE: Castle Rock, CO  
JUDGE: P Fix  
DUTCH: 1  
WINNER NM

DATE: 4-11-98  
SHOW: Pikes Peak RBA  
WHERE: Castle Rock, CO  
JUDGE: R Waggoner  
DUTCH: 1  
WINNER NM

DATE: 4-11-98  
SHOW: Big Valley RA  
WHERE: Stockton, CA  
JUDGE: J Lugo  
DUTCH: 13  
ALL WINNERS NM

DATE: 4-11-98  
SHOW: NE Tower on the Plains  
WHERE: Seward, NE  
JUDGE: R Wallace  
DUTCH: 30  
BOB: Blk SB Hayhow  
BOS: Blue JD NM  
BLACK: 7 SB Hayhow  
BLUE: 5 JD NM  
BR/GRAY: 5 JD NM  
CHOC: 10 SB NM  
STEEL: 1 SB NM  
TORT: 2 JD NM

DATE: 4-11-98  
SHOW: Mid-Valley R&CBA  
WHERE: Rhinebeck, NY  
NO DUTCH SHOWN

DATE: 4-11-98  
SHOW: Champion RC "A"  
WHERE: Wheeling, WV  
JUDGE: B Patrick  
DUTCH: 29  
BOB: Blue JD Dunmire  
BOS: Blk SB P&S Peters  
BLACK: 7 SB P&S Peters  
BLUE: 15 JD Dunmire  
CHOC: 7 SD P&S Peters

DATE: 4-11-98  
SHOW: Champion RC "B"  
WHERE: Wheeling, WV  
JUDGE: B Swartz  
DUTCH: 23  
BOB: Blk JD P&S Peters  
BOS: Blue JB Dunmire  
BLACK: 6 JD P&S Peters  
BLUE: 11 JB Dunmire  
CHOC: 6 SD P&S Peters

DATE: 4-11-98  
SHOW: Tulsa RBA  
WHERE: Tulsa, OK  
JUDGE: O Reynolds  
DUTCH: 26  
BOB: Br/Gray JD J&C Colborn  
BOS: Br/Gray JB J&C Colborn  
BLACK: 5 SB J&C Colborn  
BLUE: 5 SB NM  
CHOC: 3 JB J&C Colborn  
BR/GRAY: 11 JD J&C Colborn  
TORT: 2 SB NM

DATE: 4-11-98  
SHOW: Cattaraugus Co RBA  
WHERE: Olean, NY  
JUDGE: D Kuehnle  
DUTCH: 47  
BOB: Blue JD Dishaw  
BOS: Blk SB Dishaw  
BLACK: 7 JD Dishaw  
BLUE: 14 JD Dishaw  
CHOC: 13 SD Andrews  
BR/GRAY: 4 SD Andrews  
STEEL: 4 SD Dishaw  
TORT: 5 JB Dishaw

DATE: 4/18-4/19/98  
SHOW: San Juan RBA #1  
WHERE: Farmington, NM  
JUDGE: L Weeks  
DUTCH: 26  
BOB: Blk JB Garcia  
BOS: Blk SD Carlton  
BLACK: 8 JB Garcia  
BLUE: 4 JD Carlton  
CHOC: 3 JB Carlton  
BR/GRAY: 4 JD Carlton  
STEEL: 5 SB Carlton  
TORT: 2 JD Carlton

DATE: 4/18-4/19/98  
SHOW: San Juan RBA #2  
WHERE: Farmington, NM  
JUDGE: L Gaschke  
DUTCH: 26  
BOB: Blue SB Garcia  
BOS: Choc JD Carlton  
BLACK: 8 SD Carlton  
BLUE: 4 SB Garcia  
CHOC: 3 JD Carlton  
BR/GRAY: 4 SD Garcia  
STEEL: 5 JD Garcia  
TORT: 2 JD Carlton

DATE: 4-11-98  
SHOW: Diamond State RC #1  
WHERE: Malvern, AR  
JUDGE: M Avesing  
DUTCH: 14  
BOB: Blk SD Duthu  
BOS: Steel SB Duthu  
BLACK: 6 SD Duthu  
BR/GRAY: 3 SD Duthu  
STEEL: 3 SB Duthu  
TORT: 2 JD Duthu

DATE: 4-11-98  
SHOW: Diamond State RC #2  
WHERE: Malvern, AR

JUDGE: T Thomas  
DUTCH: 19  
BOB: Blk SD Duthu  
BOS: Steel SB Duthu  
BLACK: 8 SD Duthu  
BLUE: 1 SB NM  
BR/GRAY: 5 JB Duthu  
STEEL: 2 SB Duthu  
TORT: 3 SD Neagle

DATE: 4-18-98  
SHOW: Riverton RB  
WHERE: Riverton, WY  
JUDGE: E Johnston  
DUTCH: 16  
ALL WINNERS NM

DATE: 4-18-98  
SHOW: Central NY RBA  
WHERE: Fulton, NY  
JUDGE: R Allebach  
DUTCH: 44  
BOB: Tort JB Dishaw  
BOS: Br/Gray JD Dishaw  
BLACK: 9 SB Dishaw  
BLUE: 15 JD Dishaw  
BR/GRAY: 2 JD Dishaw  
CHOC: 9 JD Dishaw  
STEEL: 4 SB Dishaw  
TORT: 5 JB Dishaw

DATE: 4-18-98  
SHOW: Hub City RBA-Sply  
WHERE: Nanaimo, B.C. Canada  
JUDGE: K Rudolf  
DUTCH: 56  
BOB: Br/Gray SD P&D Nelsen  
BOS: Br/Gray SB NM  
BLACK: 13 SD J/Currie  
BLUE: 18 SB NM  
CHOC: 5 JD NM  
BR/GRAY: 14 SD P&D Nelsen  
STEEL: 1 SB P&D Nelsen  
TORT: 5 SB P&D Nelsen

DATE: 4-18-98  
SHOW: Hub City RBA  
WHERE: Nanaimo, B.C. Canada  
JUDGE: F Roberts  
DUTCH: 58  
BOB: Br/Gray JB P&D Nelsen  
BOS: Choc JD P&D Nelsen  
BLACK: 12 SB J/Currie  
BLUE: 18 SD P&D Nelsen  
CHOC: 8 SB P&D Nelsen  
BR/GRAY: 14 JB P&D Nelsen  
STEEL: 1 SB P&D Nelsen  
TORT: 5 SB P&D Nelsen

DATE: 4-18-98  
SHOW: S. Pride R&CC - #1  
WHERE: Columbia, SC  
JUDGE: J Lemon  
DUTCH: 6  
BOB: Steel SD R&M Brewer  
BOS: Blk JB NM  
BLACK: 2 JB NM  
BLUE: 1 JD DQ  
STEEL: 1 SD R&M Brewer  
TORT: 2 SB NM

# OPEN SHOW REPORTS

DATE: 4-18-98  
SHOW: S. Pride R&CC - #2  
WHERE: Columbia, SC  
JUDGE: F Kraus  
DUTCH: 7  
BOB: Steel SD R&M Brewer  
BOS: Blk JB NM  
BLACK: 3 JB NM  
BLUE: 1 JD DQ  
STEEL: 1 SD R&M Brewer  
TORT: 2 SB NM

DATE: 4-18-98  
SHOW: Lancaster Co R&CBA  
WHERE: Lampeter, PA  
JUDGE: C Backus  
DUTCH: 2  
WINNER NM

DATE: 4-18-98  
SHOW: Montana RG-Show A  
WHERE: Butte, MT  
JUDGE: J Paris  
DUTCH: 14  
BOB: Blk SB Parker  
BOS: Blk SD NM  
BLACK: 10 SB Parker  
BLUE: 2 SD NM  
BR/GRAY: 2 SB NM

DATE: 4-18-98  
SHOW: Montana RG-Show B  
WHERE: Butte, MT  
JUDGE: G Spencer  
DUTCH: 13  
BOB: Blk SB Thompson  
BOS: Blk SD Parker  
BLACK: 9 SB Thompson  
BLUE: 2 SD NM  
BR/GRAY: 2 SB NM

DATE: 4-18-98  
SHOW: Riverton RB  
WHERE: Riverton, WY  
JUDGE: P Fix  
DUTCH: 15  
ALL WINNERS NM

DATE: 4-18-98  
SHOW: N. Cent. AL RBC #1  
WHERE: Decatur, AL  
JUDGE: R Hickman  
DUTCH: 10  
BOB: Tort JB S&M Drake  
BOS: Blk SD S&M Drake  
BLACK: 2 SD S&M Drake  
BLUE: 2 SB NM  
CHOC: 1 SD S&M Drake  
BR/GRAY: 4 JD Dill  
TORT: 1 JB S&M Drake

DATE: 4-18-98  
SHOW: N. Cent. AL RBC #2  
WHERE: Decatur, AL  
JUDGE: J Cosby  
DUTCH: 15  
BOB: Blue SB NM  
BOS: Choc SD S&M Drake  
BLACK: 3 SB NM  
BLUE: 2 SB NM

CHOC: 2 SD S&M Drake  
BR/GRAY: 7 JB Dill  
TORT: 1 JB S&M Drake

DATE: 4-18-98  
SHOW: New River R&CBA  
WHERE: Hubert, NC  
NO DUTCH SHOWN

DATE: 4-18-98  
SHOW: Oregon League of R&CB  
WHERE: Newport, OR  
JUDGE: K McCracken  
DUTCH: 25  
BOB: Br/Gray JB R&J Coffelt  
BOS: Blk JD Silbernagel  
BLACK: 10 SB NM  
BLUE: 5 SB Silbernagel  
CHOC: 4 SB NM  
BR/GRAY: 1 JB R&J Coffelt  
TORT: 5 JB Palmer

DATE: 4-18-98  
SHOW: Madison Co RC  
WHERE: Alexandria, IN  
JUDGE: D Hauser  
DUTCH: 34  
BOB: Br/Gray JB Nesbitt  
BOS: Tort SD Nesbitt  
BLACK: 8 JD Nesbitt  
BLUE: 7 JD Nesbitt  
CHOC: 6 SB Nesbitt  
TORT: 6 SD Nesbitt  
STEEL: 3 SB Nesbitt  
BR/GRAY: 4 JB Nesbitt

DATE: 4-18-98  
SHOW: Heartland RC "A"  
WHERE: Ft Pierre, SD  
JUDGE: L Bengtson  
DUTCH: 20  
BOB: Steel JD Henrickson  
BOS: Choc JB Stelzer  
BLACK: 7 JD Stelzer  
BLUE: 4 JD Stelzer  
CHOC: 1 JB Stelzer  
TORT: 6 JB Stelzer  
STEEL: 2 JD Henrickson

DATE: 4-18-98  
SHOW: Heartland RC "B"  
WHERE: Ft Pierre, SD  
JUDGE: R Steinberg  
DUTCH: 19  
BOB: Tort JB Stelzer  
BOS: Blk JD Stelzer  
BLACK: 6 SB J/Grann  
BLUE: 4 JD Stelzer  
CHOC: 1 JB Stelzer  
TORT: 6 JB Stelzer  
STEEL: 2 JD Henrickson

DATE: 4-18-98  
SHOW: S. Central Indiana RBA  
WHERE: Mason, WI  
JUDGE: P Woollet  
DUTCH: 5  
BOB: Br/Gray SB Regelin  
BOS: Br/Gray SD Regelin  
BLUE: 1 JB NM  
BR/GRAY: 4 SB Regelin

DATE: 4-19-98  
SHOW: NE Ohio RF  
WHERE: Jefferson, OH  
JUDGE: H Keller  
DUTCH: 31  
BOB: Blk JD Imes  
BOS: Blk SB Imes  
BLACK: 16 JD Imes  
BLUE: 9 SD Imes  
TORT: 3 SD NM  
STEEL: 1 SB NM  
BR/GRAY: 2 SD Imes

DATE: 4-19-98  
SHOW: Decatur Area RBA  
WHERE: Decatur, IL  
JUDGE: W Grebner  
DUTCH: 38  
BOB: Blk SB Millman  
BOS: Blue SD J&C Rawailot  
BLACK: 11 SB Millman  
BLUE: 9 SD J&C Rawailot  
CHOC: 2 SD NM  
TORT: 3 SB V&K Hass  
STEEL: 2 SB Millman  
BR/GRAY: 11 SB D&G Hulva

DATE: 4-19-98  
SHOW: Hub City RBA  
WHERE: Nanaimo, B.C. Canada  
JUDGE: K Rudolf  
DUTCH: 53  
BOB: Br/Gray SD P&D Nelsen  
BOS: Blk SB NM  
BLACK: 11 SD P&D Nelsen  
BLUE: 17 SB NM  
CHOC: 8 SB NM  
BR/GRAY: 11 SD P&D Nelsen  
STEEL: 1 SB P&D Nelsen  
TORT: 5 SB P&D Nelsen

DATE: 4-19-98  
SHOW: Cedar Rapids RBA  
WHERE: Cedar Rapids, IA  
JUDGE: B Koch  
DUTCH: 17  
BOB: Blk SB E&S Mixdorf  
BOS: Blue SD McAtee  
BLACK: 5 SB E&S Mixdorf  
BLUE: 3 SD McAtee  
CHOC: 6 SB E&S Mixdorf  
BR/GRAY: 2 SB McAtee  
TORT: 1 SB McAtee

DATE: 4-19-98  
SHOW: Portsmouth RB #1  
WHERE: Lucasville, OH  
JUDGE: T Fender  
DUTCH: 22  
BOB: Blk SB Shaw  
BOS: Tort JD K&V Bogan  
BLACK: 7 SB Shaw  
BLUE: 6 SD NM  
BR/GRAY: 2 JD NM  
TORT: 7 JD K&V Bogan

DATE: 4-19-98  
SHOW: Portsmouth RB #2  
WHERE: Lucasville, OH  
JUDGE: R Rohrig

DUTCH: 18  
BOB: Tort JD K&V Bogan  
BOS: Blk SB Shaw  
BLACK: 5 SD Shaw  
BLUE: 5 JD K&V Bogan  
BR/GRAY: 1 JD K&V Bogan  
TORT: 7 JD K&V Bogan

DATE: 4-19-98  
SHOW: Oregon League of R&CB  
WHERE: Newport, Oregon  
JUDGE: V Palmblad  
DUTCH: 16  
BOB: Blk SB Palmer  
BOS: Blk JD Silbernagel  
BLACK: 7 SB Palmer  
BLUE: 6 SB NM  
TORT: 3 JB Palmer

DATE: 4-19-98  
SHOW: Oregon League of R&CB  
WHERE: Newport, OR  
JUDGE: C Hayhow  
DUTCH: 16  
BOB: Blk SB NM  
BOS: Blk JD NM  
BLACK: 7 SB NM  
BLUE: 4 SB Silbernagel  
TORT: 5 JB NM

DATE: 4-19-98  
SHOW: DFW Metro RBA  
WHERE: Ft. Worth, TX  
JUDGE: M Etter  
DUTCH: 7  
ALL WINNERS NM

DATE: 4/24-4/26/98  
SHOW: Kansas Dutch RC-NDS  
WHERE: Hutchinson, KS  
JUDGE: E Bengtson, G Grimm  
DUTCH: 495  
BOB: Blk JD Hooper  
BOS: Blk SB Dangler  
BLACK: 149 JD Hooper  
BLUE: 100 JD B&C Bergene  
CHOC: 81 JD Micallef  
BR/GRAY: 54 JB Luedtke  
STEEL: 33 SB Hessick  
TORT: 78 JD F&K Mullinax

DATE: 4-25-98  
SHOW: Fair City RC  
WHERE: Wessington Springs, SD  
JUDGE: C Lucas  
DUTCH: 11  
BOB: Blk SB M/Grann  
BOS: Br/Gray SD Tuntland  
BLACK: 3 SB M/Grann  
BLUE: 1 SD J/Grann  
TORT: 3 JB Stelzer  
STEEL: 3 JB Tuntland  
BR/GRAY: 1 SD Tuntland

DATE: 4-25-98  
SHOW: So. Texas RBA  
WHERE: Yoakum, TX  
JUDGE: J Albright  
DUTCH: 10  
ALL WINNERS NM

# OPEN SHOW REPORTS

DATE: 4-25-98  
SHOW: Hop To It RC  
WHERE: Hutchinson, MN  
JUDGE: T Thomas  
DUTCH: 18  
BOB: Steel SB Bach  
BOS: Blk SD Bach  
BLACK: 8 JB Cheney  
BLUE: 3 SB Statler  
CHOC: 1 SB Bach  
BR/GRAY: 2 SB Cheney  
STEEL: 4 SB Bach

DATE: 4-25-98  
SHOW: Knox Co R&CBA  
WHERE: Danville, OH  
JUDGE: R Swartz  
DUTCH: 13  
ALL WINNERS NM

DATE: 4-25-98  
SHOW: Texas Panhandle RBA  
WHERE: Dumas, TX  
JUDGE: B Lawrence  
DUTCH: 15  
ALL WINNERS NM

DATE: 4-25-98  
SHOW: Texas Panhandle RBA  
WHERE: Dumas, TX  
JUDGE: MJ Terry  
DUTCH: 15  
ALL WINNERS NM

DATE: 4-26-98  
SHOW: Mills Co RBA  
WHERE: Thurman, IA  
JUDGE: B Rice  
DUTCH: 19  
BOB: Blk SB Hayhow  
BOS: Choc JD NM  
BLACK: 7 SB Hayhow  
BLUE: 3 SB NM  
CHOC: 4 JD NM  
BR/GRAY: 4 JB NM  
TORT: 1 JB NM

DATE: 4-26-98  
SHOW: Central Wisconsin RBA  
WHERE: Marshfield, WI  
JUDGE: R Koch  
DUTCH: 18  
BOB: Blk SB Gates  
BOS: Blk SD Gates  
BLACK: 13 SB Gates  
BLUE: 1 SB Gates  
STEEL: 2 SD NM  
TORT: 2 JD NM

DATE: 4-26-98  
SHOW: Jacksonville Area RB  
WHERE: Springfield, IL  
JUDGE: R Rohrig  
DUTCH: 63  
BOB: Blue JD Nesbitt  
BOS: Blk JB Nesbitt  
BLACK: 16 JD Nesbitt  
BLUE: 10 JD Nesbitt  
CHOC: 9 SD Nesbitt  
BR/GRAY: 13 SD Nesbitt  
STEEL: 4 SB Nesbitt  
TORT: 11 SD Nesbitt

DATE: 4-26-98  
SHOW: Springfield RBC  
WHERE: Springfield, IL  
JUDGE: M Wunderlin  
DUTCH: 67  
BOB: Steel SB Millman  
BOS: Blue JD Nesbitt  
BLACK: 18 JB NM  
BLUE: 12 JD Nesbitt  
CHOC: 9 JB NM  
BR/GRAY: 13 JB Nesbitt  
STEEL: 4 SB Millman  
TORT: 11 SB Nesbitt

DATE: 4-26-98  
SHOW: Van Wert BH Yth RC  
WHERE: Van Wert, OH  
JUDGE: B Ormsby  
DUTCH: 31  
BOB: Blk SB Worden  
BOS: Br/Gray SD Reynolds  
BLACK: 8 SB Worden  
BLUE: 8 SB Burrey  
BR/GRAY: 4 SD Reynolds  
CHOC: 1 SB Reynolds  
STEEL: 3 JB Burrey  
TORT: 7 JB K&V Bogart

DATE: 5/1-5/2/98  
SHOW: Windy Plains RBA  
WHERE: Hutchinson, KS  
JUDGE: K McCracken  
DUTCH: 20  
BOB: Blue SB E&T Bogart  
BOS: Blue JD E&T Bogart  
BLACK: 8 JD Willis  
BLUE: 9 SB E&T Bogart  
BR/GRAY: 1 JD NM  
TORT: 2 JD NM

DATE: 5-2-98  
SHOW: Garden City RBA "A"  
WHERE: Missoula, MT  
JUDGE: T DeLoyola  
DUTCH: 31  
BOB: Blk SB Gregg  
BOS: Blk SD Norwood  
BLACK: 14 SB Gregg  
BLUE: 5 SD NM  
CHOC: 7 SB NM  
BR/GRAY: 2 SB NM  
STEEL: 1 SB NM  
TORT: 2 SB NM

DATE: 5-2-98  
SHOW: Garden City RBA "B"  
WHERE: Missoula, MT  
JUDGE: D Wilcox  
DUTCH: 22  
BOB: Blk SB Parker  
BOS: Blk SD Parker  
BLACK: 12 SB Parker  
BLUE: 3 JD Norwood  
CHOC: 5 SB NM  
BR/GRAY: 1 SB NM  
TORT: 1 SB Gregg

DATE: 5-2-98  
SHOW: Three Corners RC  
WHERE: Hutchinson, KS  
JUDGE: T Thomas  
DUTCH: 25

BOB: Blue JB E&T Bogart  
BOS: Blue JD E&T Bogart  
BLACK: 8 JB Willis  
BLUE: 11 JB E&T Bogart  
BR/GRAY: 1 JD NM  
STEEL: 3 SB NM  
TORT: 2 SB NM

DATE: 5-2-98  
SHOW: High Desert RBA  
WHERE: Victorville, CA  
JUDGE: J Milburn  
DUTCH: 51  
BOB: Blue JB Eubank  
BOS: Blk JD Eubank  
BLACK: 16 SB Gillis  
BR/GRAY: 12 SB NM  
BLUE: 9 JB Eubank  
CHOC: 9 JB Duncan  
TORT: 5 SB Gillis

DATE: 5-2-98  
SHOW: Ghost Town RB  
WHERE: Casper, WY  
JUDGE: L Weeks  
DUTCH: 9  
ALL WINNERS NM

DATE: 5-2-98  
SHOW: Ghost Town RB  
WHERE: Casper, WY  
JUDGE: R Cota  
DUTCH: 9  
ALL WINNERS NM

DATE: 5-2-98  
SHOW: Florida State RBA  
WHERE: Deland, FL  
JUDGE: M Cummings  
DUTCH: 30  
BOB: Blk SB Grabenbauer  
BOS: Choc JD Oehler  
BLACK: 10 SB Grabenbauer  
BLUE: 4 JD Engler  
BR/GRAY: 2 SB Engler  
CHOC: 4 JD Oehler  
STEEL: 4 SB Grabenbauer  
TORT: 6 JB Thompson

DATE: 5-2-98  
SHOW: So California Dutch RC  
WHERE: Victorville, CA  
JUDGE: M Lovejoy  
DUTCH: 55  
BOB: Blue JD Eubank  
BOS: Blue JB Eubank  
BLACK: 16 SB Gillis  
BLUE: 10 JD Eubank  
CHOC: 9 JD B&J Keegan  
TORT: 6 JD Gillis  
BR/GRAY: 14 JD Eubank

DATE: 5-2-98  
SHOW: Branch Co R&CC  
WHERE: Coldwater, MI  
JUDGE: M Stewardson  
DUTCH: 17  
BOB: Tort SB Dangler  
BOS: Blk JD Dangler  
BLACK: 2 SB S&C Jock  
BLUE: 1 JB Dangler  
CHOC: 5 SB S&C Jock

TORT: 6 SB Dangler  
STEEL: 2 JB Marti  
BR/GRAY: 1 SD Marti

DATE: 5-2-98  
SHOW: Owatonna Area C&RC  
WHERE: Owatonna, MN  
JUDGE: R Steinberg  
DUTCH: 34  
BOB: Choc JB Ihrike  
BOS: Choc JD Becker  
BLACK: 11 JB Becker  
BLUE: 4 SD Luedtke  
BR/GRAY: 2 JB Luedtke  
CHOC: 8 JB Ihrike  
STEEL: 7 JB Bach  
TORT: 2 JD Van Hyfte

DATE: 5-2-98  
SHOW: Richmond RBA #1  
WHERE: Mechanicsville, VA  
JUDGE: F Kraus  
DUTCH: 51  
BOB: Blk SD R&M Brewer  
BOS: Blk SB Crawford  
BLACK: 13 SD R&M Brewer  
BLUE: 7 JD R&M Brewer  
BR/GRAY: 11 JB B/Bounds  
CHOC: 9 SB S&J Freed  
STEEL: 6 SB Wood  
TORT: 5 JB B/Bounds

DATE: 5-2-98  
SHOW: Richmond RBA #2  
WHERE: Mechanicsville, VA  
JUDGE: J Coffelt  
DUTCH: 52  
BOB: Steel SB Wood  
BOS: Blue JD R&M Brewer  
BLACK: 16 SD R&M Brewer  
BLUE: 7 JD R&M Brewer  
BR/GRAY: 10 JB B/Bounds  
CHOC: 8 SD Wood  
STEEL: 6 SB Wood  
TORT: 5 JB B/Bounds

DATE: 5-2-98  
SHOW: Sierra Foothill R&CBA "A"  
WHERE: Gridley, CA  
JUDGE: S Brown  
DUTCH: 8  
BOB: Blk JB K/Balliet  
BOS: Blk JD K/Balliet  
BLACK: 3 K/Balliet  
BLUE: 2 SB K/Balliet  
CHOC: 2 SB K/Balliet  
BR/GRAY: 1 SD NM

DATE: 5-2-98  
SHOW: Sierra Foothill R&CBA "B"  
WHERE: Gridley, CA  
JUDGE: C Szychulda  
DUTCH: 8  
BOB: Blk JB K/Balliet  
BOS: Br/Gray SD NM  
BLACK: 3 JB K/Balliet  
BLUE: 2 SB K/Balliet  
CHOC: 2 JB N/Balliet  
BR/GRAY: 1 SD NM

# OPEN SHOW REPORTS

DATE: 5-2-98  
SHOW: Central TX RC  
WHERE: Killeen, TX  
JUDGE: M Etter  
DUTCH: 10  
ALL WINNERS NM

DATE: 5-2-98  
SHOW: Northwest RB "B"  
WHERE: Monroe, WA  
JUDGE: J Shults  
DUTCH: 71  
BOB: Blk JB P&D Nelsen  
BOS: Tort JD Harris  
BLACK: 21 JB P&D Nelsen  
BLUE: 16 SD D&A Johnston  
CHOC: 9 JD Greega  
BR/GRAY: 11 SD P&D Nelsen  
STEEL: 5 SD NM  
TORT: 9 SB P&D Nelsen

DATE: 5-2-98  
SHOW: Union RBA "A"  
WHERE: Monroe, NC  
JUDGE: J Green  
DUTCH: 16  
BOB: Choc SB Gilbert  
BOS: Steel SD NM  
BLACK: 7 JB Gilbert  
BLUE: 2 SB NM  
CHOC: 4 SB Gilbert  
BR/GRAY: 1 SB NM  
STEEL: 1 SD NM  
TORT: 1 JD McKenna

DATE: 5-2-98  
SHOW: Union RBA "B"  
WHERE: Monroe, NC  
JUDGE: W Davis  
DUTCH: 16  
BOB: Choc SB Gilbert  
BOS: Blk SD McKenna  
BLACK: 7 SD McKenna  
BLUE: 2 SB NM  
CHOC: 4 SB Gilbert  
BR/GRAY: 1 SB NM  
STEEL: 1 SD NM  
TORT: 1 JD McKenna

DATE: 5-2-98  
SHOW: Jackson Purchase RBC  
WHERE: Hopkinsville, KY  
JUDGE: R Mauck  
DUTCH: 23  
BOB: Blk SB R&J Billups  
BOS: Blk JD R&J Billups  
BLACK: 11 SB R&J Billups  
BLUE: 3 SB R&J Billups  
CHOC: 3 SD R&J Billups  
BR/GRAY: 1 JD R&J Billups  
STEEL: 2 JD R&J Billups  
TORT: 3 JB R&J Billups

DATE: 5-2-98  
SHOW: Tri-Corner HRA-#1  
WHERE: Vernal, UT  
JUDGE: M Peacock  
DUTCH: 7  
BOB: Tort JB Leonard  
BOS: Tort JD Leonard

BLACK: 4 JD Leonard  
TORT: 3 JB Leonard

DATE: 5-2-98  
SHOW: Tri-Corner HRA-#2  
WHERE: Vernal, UT  
JUDGE: G Spencer  
DUTCH: 7  
BOB: Tort SB Leonard  
BOS: Blk JD Leonard  
BLACK: 4 JD Leonard  
TORT: 3 SB Leonard

DATE: 5-2-98  
SHOW: Blennerhassett RBA  
WHERE: Mineral Springs, WV  
JUDGE: C Backus  
DUTCH: 31  
BOB: Blk JD P&S Peters  
BOS: Blue JB P&S Peters  
BLACK: 9 JD P&S Peters  
BLUE: 10 JD P&S Peters  
CHOC: 10 JD P&S Peters  
BR/GRAY: 1 SB Shaw  
TORT: 1 SB Shaw

DATE: 5-2-98  
SHOW: Florida State RBA  
WHERE: Deland, FL  
JUDGE: B Whaley  
DUTCH: 49  
BOB: Blk SD Grabenbauer  
BOS: Blk SB Grabenbauer  
BLACK: 16 SD Grabenbauer  
BLUE: 5 JD Engler  
CHOC: 8 JB NM  
BR/GRAY: 5 SB Engler  
STEEL: 7 JB NM  
TORT: 8 JD NM

DATE: 5-2-98  
SHOW: Pearl River Co RBA  
WHERE: Picayune, MS  
JUDGE: D LaRochelle  
DUTCH: 9  
BOB: Blk JB Duthu  
BOS: Br/Gray SD Duthu  
BLACK: 2 JB Duthu  
BLUE: 4 SB Duthu  
TORT: 1 JD Duthu  
BR/GRAY: 2 SD Duthu

DATE: 5-2-98  
SHOW: So. WV RBA  
WHERE: Mineral Wells, WV  
JUDGE: H Rice  
DUTCH: 33  
BOB: Blk SB Shaw  
BOS: Blue JD P&S Peters  
BLACK: 12 SB Shaw  
BLUE: 10 JD P&S Peters  
CHOC: 9 JB Henry  
TORT: 1 SB Shaw  
BR/GRAY: 1 SB Shaw

DATE: 5-2-98  
SHOW: Mid Texas RBA  
WHERE: Killeen, TX  
JUDGE: M Withrow  
DUTCH: 12  
ALL WINNERS NM

DATE: 5-2-98  
SHOW: Northwest RB "A"  
WHERE: Monroe, WA  
JUDGE: M Boucher  
DUTCH: 79  
BOB: Blk JB P&D Nelsen  
BOS: Blue JD P&D Nelsen  
BLACK: 24 JB P&D Nelsen  
BLUE: 19 JB O'Brien  
BR/GRAY: 13 JB P&D Nelsen  
CHOC: 9 SD P&D Nelsen  
STEEL: 5 SB NM  
TORT: 9 JD Harris

DATE: 5/2-5/3/98  
SHOW: Salt City RBA  
WHERE: Hutchinson, KS  
JUDGE: V Vogts  
DUTCH: 16  
BOB: Blue JB NM  
BOS: Blk JD Willis  
BLACK: 7 JD Willis  
BLUE: 3 JB NM  
BR/GRAY: 2 JD NM  
STEEL: 2 SB NM  
TORT: 2 SD NM

DATE: 5-3-98  
SHOW: Stark Co R&CB  
WHERE: Canton, OH  
JUDGE: B Patrick  
DUTCH: 39  
BOB: Blk SD Hessick  
BOS: Blk SB Imes  
BLACK: 18 SD Hessick  
BLUE: 8 JB Imes  
CHOC: 7 JB Hessick  
BR/GRAY: 1 SD Imes  
STEEL: 5 JB Hessick

DATE: 5-3-98  
SHOW: NC Iowa RFA  
WHERE: Ft Dodge, IA  
JUDGE: R Wallace  
DUTCH: 21  
BOB: Steel SD B&K McCune  
BOS: Blk SB J/McCune  
BLACK: 6 JD E&S Mixdorf  
BLUE: 2 JD J/McCune  
CHOC: 1 SD E&S Mixdorf  
TORT: 1 JD E&S Mixdorf  
STEEL: 2 SD B&K McCune  
BR/GRAY: 9 SD J/McCune

DATE: 5-3-98  
SHOW: Essex Co R&CBA  
WHERE: Topsfield, MA  
JUDGE: N Boatman  
DUTCH: 52  
BOB: Blk JB Whitmore  
BOS: Unknown  
BLACK: 18 JB Whitmore  
BLUE: 8 SD NM  
BR/GRAY: 12 SB Dahl  
CHOC: 4 SB NM  
STEEL: 5 SD Dahl  
TORT: 5 SD Dahl

DATE: 5-3-98  
SHOW: Southwestern Ohio RBA  
WHERE: Xenia, OH  
JUDGE: L Franklin  
DUTCH: 18  
BOB: Blk SB Wise  
BOS: Tort JD K&V Bogan  
BLACK: 4 SB Wise  
BLUE: 3 JB K&V Bogan  
BR/GRAY: 2 JD K&V Bogan  
CHOC: 5 JB Wise  
TORT: 4 JD K&V Bogan

DATE: 5-3-98  
SHOW: East River RC  
WHERE: Worthing, SD  
JUDGE: J Grimm  
DUTCH: 75  
BOB: Blk JB S&J Blythe  
BOS: Tort SD S&J Blythe  
BLACK: 28 JB S&J Blythe  
BLUE: 12 JB Stelzer  
BR/GRAY: 11 SB Claussen  
CHOC: 10 JB S&J Blythe  
STEEL: 6 SD S&J Blythe  
TORT: 8 SD S&J Blythe

DATE: 5-3-98  
SHOW: Red Cedar RBA  
WHERE: Rice Lake, WI  
JUDGE: E Bengtson  
DUTCH: 13  
BOB: Blk SD D&K Gates  
BOS: Blk SB D&K Gates  
BLACK: 8 SD D&K Gates  
BLUE: 3 SB D&K Gates  
STEEL: 1 JB Cheney  
BR/GRAY: 1 SB Cheney

DATE: 5-9-98  
SHOW: National Capital Show  
WHERE: Gaithersburg, MD  
JUDGE: F Kraus  
DUTCH: 27  
BOB: Blk JD Jensen  
BOS: Steel JB NM  
BLACK: 12 JD Jensen  
BLUE: 2 JB Wood  
BR/GRAY: 5 SD NM  
CHOC: 6 JD Pugh  
STEEL: 2 JB NM

DATE: 5-9-98  
SHOW: Finger Lakes RBA  
WHERE: Waterloo, NY  
JUDGE: H Brose  
DUTCH: 55  
BOB: Blk SB Dishaw  
BOS: Choc SD Dishaw  
BLACK: 17 SB Dishaw  
BLUE: 20 SB Kaiser  
CHOC: 9 SB Dishaw  
BR/GRAY: 2 JD Dishaw  
STEEL: 3 SB Dishaw  
TORT: 4 JB Dishaw

DATE: 5-9-98  
SHOW: Rochester Area RC #1  
WHERE: Kasson, MN  
JUDGE: B Ormsby  
\*\*\* Cont'd Next Page \*\*\*

# OPEN SHOW REPORTS

DUTCH: 15  
BOB: Blk SB Bengtson  
BOS: Blk JD Ross  
BLACK: 6 SB Bengtson  
BLUE: 1 SB DO  
CHOC: 3 JD Becker  
BR/GRAY: 1 SB NM  
STEEL: 4 SB Bach

DATE: 5-9-98  
SHOW: Rochester Area RC #2  
WHERE: Kasson, MN  
JUDGE: G Grimm  
DUTCH: 13  
BOB: Blk JB Becker  
BOS: Blk JD Becker  
BLACK: 6 JB Becker  
BLUE: 1 SB Bach  
CHOC: 3 JD Becker  
STEEL: 3 SB Bach

DATE: 5-9-98  
SHOW: Springfield RB  
WHERE: Ozark, MO  
JUDGE: B Walker  
DUTCH: 45  
BOB: Blue SB Gilmore  
BOS: Tort SD M&M Cole  
BLACK: 18 JB J&C Colborn  
BLUE: 6 SB Gilmore  
CHOC: 2 JB J&C Colborn  
TORT: 8 SB M&M Cole  
BR/GRAY: 11 JD J&C Colborn

DATE: 5-9-98  
SHOW: Springfield RB-Spity  
WHERE: Ozark, MO  
JUDGE: J Crawford  
DUTCH: 42  
BOB: Tort SB M&M Cole  
BOS: Tort JD M&M Cole  
BLACK: 17 SB J&C Colborn  
BLUE: 5 SB Gilmore  
CHOC: 1 SD J&C Colborn  
TORT: 8 SB M&M Cole  
BR/GRAY: 11 SB NM

DATE: 5-9-98  
SHOW: Smoky Mt RB #1  
WHERE: Knoxville, TN  
JUDGE: B Rice  
DUTCH: 49  
BOB: Tort JB F&K Mullinax  
BOS: Br/Gray JD F&K Mullinax  
BLACK: 13 JB F&K Mullinax  
BLUE: 8 SB F&K Mullinax  
CHOC: 7 SB Gilbert  
BR/GRAY: 11 JD F&K Mullinax  
STEEL: 2 SD R&M Brewer  
TORT: 8 JB F&K Mullinax

DATE: 5-9-98  
SHOW: Smoky Mt RB #2  
WHERE: Knoxville, TN  
JUDGE: N Simbeck  
DUTCH: 40  
BOB: Br/Gray JB F&K Mullinax  
BOS: Blue JD R&M Brewer  
BLACK: 10 JD S&M Drake  
BLUE: 7 JD R&M Brewer

CHOC: 3 JB S&M Drake  
BR/GRAY: 10 JB F&K Mullinax  
STEEL: 2 SD R&M Brewer  
TORT: 8 SB F&K Mullinax

DATE: 5-9-98  
SHOW: RF of North Central Ohio  
WHERE: Ashland, OH  
JUDGE: M D'Amico  
DUTCH: 26  
BOB: Steel SD NM  
BOS: Blk SB NM  
BLACK: 11 SB NM  
BLUE: 3 SB Smith  
CHOC: 2 SB NM  
BR/GRAY: 1 JD NM  
STEEL: 5 SD NM  
TORT: 4 SB Nixon

DATE: 5-9-98  
SHOW: Fruit Ridge RF  
WHERE: Hudsonville, MI  
JUDGE: S Park  
DUTCH: 2  
BOB: Br/Gray SB Boon  
BOS: Choc SD Boon  
CHOC: 1 SD Boon  
BR/GRAY: 1 SB Boon

DATE: 5-9-98  
SHOW: Mid-Jersey R&CBA  
WHERE: Augusta, NJ  
JUDGE: K Waliser  
DUTCH: 30  
BOB: Blue SB Dahl  
BOS: Br/Gray JD Dahl  
BLACK: 10 SD Dahl  
BLUE: 3 SB Dahl  
BR/GRAY: 8 JD Dahl  
CHOC: 1 SD Sartori  
STEEL: 3 JD Dahl  
TORT: 5 SB NM

DATE: 5-9-98  
SHOW: Georgetown Area RBC  
WHERE: Georgetown, IL  
JUDGE: W Grebner  
DUTCH: 8  
BOB: Blk SD D&D Schwartz  
BOS: Br/Gray SB NM  
BLACK: 3 SD D&D Schwartz  
BLUE: 1 JD D&D Schwartz  
STEEL: 2 JD NM  
BR/GRAY: 2 SD NM

DATE: 5-10-98  
SHOW: Cumberland Co RBA  
WHERE: Cumberland, ME  
JUDGE: J Abbott  
DUTCH: 7  
BOB: Choc JB NM  
BOS: Blk SD McKenny  
BLACK: 4 SD McKenny  
BLUE: 2 SB McKenny  
CHOC: 1 JB NM

DATE: 5-10-98  
SHOW: Waterloo Area RBA  
WHERE: Waterloo, IA  
JUDGE: J Grimm

DUTCH: 51  
BOB: Blk JD E&S Mixdorf  
BOS: Blue SB Dowd  
BLACK: 15 JD E&S Mixdorf  
BLUE: 7 SB Dowd  
BR/GRAY: 9 SD J/McCune  
CHOC: 5 JD E&S Mixdorf  
STEEL: 4 SD B&K McCune  
TORT: 11 SD Dowd

DATE: 5-10-98  
SHOW: Magic Valley RBA  
WHERE: Burley, ID  
JUDGE: T Bell  
DUTCH: 12  
BOB: Blk JD NM  
BOS: Tort SB Leonard  
BLACK: 5 JD NM  
BLUE: 1 SD NM  
CHOC: 3 JB NM  
TORT: 3 SB Leonard

DATE: 5-10-98  
SHOW: Mid-Ohio RBA  
WHERE: London, OH  
JUDGE: C Vallance  
DUTCH: 36  
BOB: Steel JB Hooper  
BOS: Blk JD Hooper  
BLACK: 14 JD Hooper  
BLUE: 2 JB K&V Bogan  
CHOC: 5 SD Wise  
TORT: 8 JB Hooper  
STEEL: 2 JB Hooper  
BR/GRAY: 5 SD Hooper

DATE: 5-16-98  
SHOW: Mid-City RC "A"  
WHERE: Yankton, SD  
JUDGE: B Lawrence  
DUTCH: 27  
BOB: Blk SB S&J Blythe  
BOS: Tort SD S&J Blythe  
BLACK: 10 SB S&J Blythe  
BLUE: 4 JD S&J Blythe  
CHOC: 5 SB S&J Blythe  
TORT: 4 SD S&J Blythe  
STEEL: 2 JD Rydell  
BR/GRAY: 2 JB S&J Blythe

DATE: 5-16-98  
SHOW: Mid-City RC "B"  
WHERE: Yankton, SD  
JUDGE: B Rice  
DUTCH: 39  
BOB: Blk JD Rydell  
BOS: Blk SB Blythe  
BLACK: 14 JD Rydell  
BLUE: 7 JD Blythe  
CHOC: 5 SB Blythe  
TORT: 7 SD Blythe  
STEEL: 4 SB Rydell  
BR/GRAY: 2 JB Blythe

DATE: 5-16-98  
SHOW: Big Valley RA "A"  
WHERE: Stockton, CA  
JUDGE: R Stacy  
DUTCH: 33  
BOB: Blk SD J&F Schettler  
BOS: Blue SB J&F Schettler

BLACK: 12 SD J&F Schettler  
BLUE: 6 SB J&F Schettler  
CHOC: 5 SB J&F Schettler  
BR/GRAY: 6 SD J&F Schettler  
STEEL: 2 JD Giron  
TORT: 2 JB J&F Schettler

DATE: 5-16-98  
SHOW: Big Valley RA "B"  
WHERE: Stockton, CA  
JUDGE: A Cabrera  
DUTCH: 39  
BOB: Blk SD J&F Schettler  
BOS: Blk JB K/Balliet  
BLACK: 13 SD J&F Schettler  
BLUE: 8 SB J&F Schettler  
CHOC: 7 SB J&F Schettler  
BR/GRAY: 6 JB J&F Schettler  
STEEL: 3 JD Giron  
TORT: 2 JB J&F Schettler

DATE: 5-16-98  
SHOW: Alaskan RBC "A"  
WHERE: Anchorage, AK  
JUDGE: D Mathews  
DUTCH: 8  
BOB: Choc SB NM  
BOS: Blk SD Hawley  
BLACK: 5 SB Hawley  
CHOC: 2 SB NM  
TORT: 1 JD NM

DATE: 5-16-98  
SHOW: Alaskan RBC "B"  
WHERE: Anchorage, AK  
JUDGE: Carlson  
DUTCH: 8  
BOB: Blk SB NM  
BOS: Blk JD Hawley  
BLACK: 5 SB NM  
CHOC: 2 SB NM  
TORT: 1 JD NM

DATE: 5-16-98  
SHOW: Suburban Twins RC  
WHERE: Farmington, MN  
JUDGE: R Steinberg  
DUTCH: 12  
BOB: Br/Gray SB Cheney  
BOS: Blk SD Cheney  
BLACK: 8 SD Cheney  
BLUE: 1 SB Statler  
BR/GRAY: 1 SB Cheney  
CHOC: 1 JD Becker  
STEEL: 1 JB Cheney

DATE: 5-16-98  
SHOW: Saginaw Valley R&CBA  
WHERE: Saginaw, MI  
JUDGE: J Weltevreden  
DUTCH: 37  
BOB: Blk SB McKinley  
BOS: Blue JD Micallef  
BLACK: 6 SB McKinley  
BLUE: 9 JD Micallef  
BR/GRAY: 7 SB Humerickhouse  
CHOC: 5 JB Micallef  
STEEL: 1 SB Doll  
TORT: 9 JD Micallef

# OPEN SHOW REPORTS

DATE: 5-16-98  
SHOW: Lebanon Valley RBA  
WHERE: Fredericksburg, PA  
JUDGE: P Hailey  
DUTCH: 24  
BOB: Blue SB Esterly  
BOS: Blk JD Esterly  
BLACK: 8 SB Esterly  
BLUE: 8 SB Esterly  
CHOC: 5 SB NM  
TORT: 1 JB Esterly  
BR/GRAY: 2 JD Fogleman

DATE: 5-16-98  
SHOW: Crazy 8 R&CC  
WHERE: Canby, OR  
JUDGE: T DeLoyola  
DUTCH: 30  
BOB: Blk SB Palmer  
BOS: Blue SD D&A Johnston  
BLACK: 19 SB Palmer  
BLUE: 7 SD D&A Johnston  
CHOC: 1 SB NM  
TORT: 3 JB Palmer

DATE: 5-16-98  
SHOW: High Time RC "B"  
WHERE: Cheyenne, WY  
JUDGE: G Hoffman  
DUTCH: 5  
ALL WINNERS NM

DATE: 5-16-98  
SHOW: High Time RC "A"  
WHERE: Cheyenne, WY  
JUDGE: B Price  
DUTCH: 7  
ALL WINNERS NM

DATE: 5-16-98  
SHOW: Lebanon Valley RBA-Splty  
WHERE: Fredericksburg, PA  
JUDGE: R Banks  
DUTCH: 25  
BOB: Blk SB Fogleman  
BOS: Blue SD Esterly  
BLACK: 8 SB Fogleman  
BLUE: 9 SD Esterly  
CHOC: 5 SB NM  
TORT: 1 JB Esterly  
BR/GRAY: 2 SD Fogleman

DATE: 5-16-98  
SHOW: Central CT R&CBA  
WHERE: North Haven, CT  
JUDGE: D LaRochelle  
DUTCH: 40  
BOB: Blk SB Dahl  
BOS: Steel JD Dahl  
BLACK: 15 SB Dahl  
BLUE: 4 SB Dahl  
CHOC: 5 JB NM  
TORT: 3 SB Dahl  
STEEL: 4 JD Dahl  
BR/GRAY: 9 SB Dahl

DATE: 5/16-5/17/98  
SHOW: Ohio State RBA  
WHERE: Columbus, OH  
JUDGE: B Patrick  
DUTCH: 88  
BOB: Blk JD Hooper

BOS: Steel SB Hessick  
BLACK: 21 JD Hooper  
BLUE: 8 SB Uran  
BR/GRAY: 11 SD Hooper  
CHOC: 26 SD Thompson  
STEEL: 7 SB Hessick  
TORT: 15 SB Hooper

DATE: 5-17-98  
SHOW: Livingston Co RBA-Splty  
WHERE: Pontiac, IL  
JUDGE: H Boots III  
DUTCH: 36  
BOB: Blue SD J&C Rawailot  
BOS: Blk JB J&C Rawailot  
BLACK: 15 SD D&D Schwartz  
BLUE: 8 SD J&C Rawailot  
BR/GRAY: 9 SD NM  
STEEL: 4 SB Millman

DATE: 5-17-98  
SHOW: Livingston Co RBA  
WHERE: Pontiac, IL  
JUDGE: R Waggoner  
DUTCH: 36  
BOB: Blk SD D&D Schwartz  
BOS: Blue SB J&C Rawailot  
BLACK: 15 SD D&D Schwartz  
BLUE: 8 SD J&C Rawailot  
BR/GRAY: 9 SD NM  
STEEL: 4 JD D&G Hulva

DATE: 5-17-98  
SHOW: Crazy 8 R&CC  
WHERE: Canby, OR  
JUDGE: R Westhoff  
DUTCH: 18  
BOB: Blk JD NM  
BOS: Blk SB D&A Johnston  
BLACK: 12 JD NM  
BLUE: 4 SD D&A Johnston  
CHOC: 1 JD Grega  
TORT: 1 SD NM

DATE: 5-17-98  
SHOW: Golden West RBA  
WHERE: Pomona, CA  
JUDGE: D Swanson  
DUTCH: 39  
BOB: Br/Gray JD Purpus  
BOS: Blk SB B&J Keegan  
BLACK: 15 JD Eubank  
BLUE: 7 JB Eubank  
CHOC: 6 JB Duncan  
BR/GRAY: 11 JD Purpus

DATE: 5-17-98  
SHOW: SW Wisconsin RC  
WHERE: Mineral Pt, WI  
JUDGE: J Grimm  
DUTCH: 16  
BOB: Blue JD Guetschow  
BOS: Blue SB D&K Gates  
BLACK: 6 JD Guetschow  
BLUE: 3 JD Guetschow  
CHOC: 3 JD Guetschow  
TORT: 4 JB Guetschow

DATE: 5-17-98  
SHOW: Central MA RBN-Splty  
WHERE: Spencer, MA  
JUDGE: C Eng-Link

DUTCH: 73  
BOB: Blk SD Dahl  
BOS: Blue SB NM  
BLACK: 23 SD Dahl  
BLUE: 10 SB NM  
BR/GRAY: 11 SB Dahl  
CHOC: 9 SB Teixeira  
STEEL: 5 SD Dahl  
TORT: 15 JB Teixeira

DATE: 5-17-98  
SHOW: Central MA RBN  
WHERE: Spencer, MA  
JUDGE: B Burdick  
DUTCH: 64  
BOB: Blk JB Teixeira  
BOS: Choc JD Teixeira  
BLACK: 20 JB Teixeira  
BLUE: 10 SB Dahl  
BR/GRAY: 11 SB Dahl  
CHOC: 9 JB Teixeira  
STEEL: 5 SB Dahl  
TORT: 9 SD Teixeira

DATE: 5-17-98  
SHOW: Balt & Howard Co R&CBA  
WHERE: W. Friendship, MD  
JUDGE: M Crawford  
DUTCH: 42  
BOB: Steel JB NM  
BOS: Blue JD Burch  
BLACK: 12 JB Pugh  
BLUE: 11 JD Burch  
BR/GRAY: 9 JB K/Bounds  
CHOC: 2 SB Burch  
STEEL: 3 JB NM  
TORT: 5 JB B/Bounds

DATE: 5-17-98  
SHOW: Rose City RF  
WHERE: Canby, OR  
JUDGE: J Paris  
DUTCH: 11  
BOB: Blue SD D&A Johnston  
BOS: Blk SB D&A Johnston  
BLACK: 6 JD D&A Johnston  
BLUE: 4 SD D&A Johnston  
CHOC: 1 JD Grega

DATE: 5-17-98  
SHOW: Nebraska R&CBA  
WHERE: Springfield, NE  
JUDGE: S Lucas  
DUTCH: 11  
ALL WINNERS NM

DATE: 5-23-98  
SHOW: Indianhead RB-#1  
WHERE: St Croix Falls, WI  
JUDGE: S Zaruba  
DUTCH: 13  
BOB: Blk SD D&K Gates  
BOS: Blk SB Cheney  
BLACK: 11 SD D&K Gates  
BLUE: 1 SB D&K Gates  
BR/GRAY: 1 JD Cheney

DATE: 5-23-98  
SHOW: Indianhead RB-#2  
WHERE: St Croix Falls, WI  
JUDGE: R Goedderz  
DUTCH: 12

BOB: Blk SB D&K Gates  
BOS: Blk SD D&K Gates  
BLACK: 10 SB D&K Gates  
BLUE: 1 SB D&K Gates  
BR/GRAY: 1 JD DQ

DATE: 5-23-98  
SHOW: W.M. RBA  
WHERE: Greenville, MI  
JUDGE: C Wilson  
DUTCH: 6  
BOB: Tort SB Smith  
BOS: Br/Gray JD NM  
BLUE: 1 JD NM  
BR/GRAY: 2 JD NM  
STEEL: 2 JD NM  
TORT: 1 SB Smith

DATE: 5-23-98  
SHOW: Gr Appalachian #1  
WHERE: Shelby, NC  
JUDGE: K Lynch  
DUTCH: 26  
BOB: Blue JB F&K Mullinax  
BOS: Blk JD F&K Mullinax  
BLACK: 8 JD F&K Mullinax  
BLUE: 6 JB F&K Mullinax  
BR/GRAY: 5 JD F&K Mullinax  
CHOC: 4 SD Gilbert  
TORT: 3 JB F&K Mullinax

DATE: 5-23-98  
SHOW: Gr Appalachian #2  
WHERE: Shelby, NC  
JUDGE: H Luck  
DUTCH: 23  
BOB: Blue SD F&K Mullinax  
BOS: Tort SB F&K Mullinax  
BLACK: 4 SD Brewer  
BLUE: 7 SD F&K Mullinax  
BR/GRAY: 5 JD F&K Mullinax  
CHOC: 4 SD Gilbert  
TORT: 3 SD F&K Mullinax

DATE: 5-23-98  
SHOW: NE PA R&CBA  
WHERE: Harford, PA  
JUDGE: G Long  
DUTCH: 33  
BOB: Tort JB Dishaw  
BOS: Choc SD Dishaw  
BLACK: 5 SB Dishaw  
BLUE: 10 JD Dishaw  
CHOC: 8 JB Dishaw  
BR/GRAY: 5 JD Dishaw  
STEEL: 2 SD Dishaw  
TORT: 3 JB Dishaw

DATE: 5-23-98  
SHOW: Huron Co RBA  
WHERE: Norwalk, OH  
JUDGE: R Allebach  
DUTCH: 27  
BOB: Blk SB Hessick  
BOS: Choc JD Hessick  
BLACK: 9 SB Hessick  
BLUE: 2 SB NM  
BR/GRAY: 2 SD Reynolds  
CHOC: 5 JD Hessick  
STEEL: 8 SB Hessick  
TORT: 1 SB D/Nixon

# OPEN SHOW REPORTS

DATE: 5-23-98  
SHOW: Northwest Dutch Club  
WHERE: Bothell, WA  
JUDGE: D Brak  
DUTCH: 88  
BOB: Blk JD Gregg  
BOS: Br/Gray JB R&J Coffelt  
BLACK: 24 JD Gregg  
BLUE: 24 JD P&D Nelsen  
CHOC: 7 JB P&D Nelsen  
TORT: 7 JD Gregg  
STEEL: 5 SD NM  
BR/GRAY: 21 JB R&J Coffelt

DATE: 5-24-98  
SHOW: Indianhead RB #1  
WHERE: St Croix Falls, WI  
NO DUTCH SHOWN

DATE: 5-24-98  
SHOW: Indianhead RB #2  
WHERE: St Croix Falls, WI  
JUDGE: H Boots IV  
DUTCH: 5  
BOB: Blk SD D&K Gates  
BOS: Blk SB D&K Gates  
BLACK: 4 SD D&K Gates  
BLUE: 1 SB D&K Gates

DATE: 5-24-98  
SHOW: Huntington RBA  
WHERE: Huntington, IN  
JUDGE: C Pelham  
DUTCH: 55  
BOB: Br/Gray SB Goeglein  
BOS: Steel SD Burrey  
BLACK: 12 SB Shull  
BLUE: 11 SB Burrey  
BR/GRAY: 10 SB Goeglein  
CHOC: 7 JD Nesbitt  
STEEL: 10 JB NM  
TORT: 5 SB Nesbitt

DATE: 5-31-98  
SHOW: Northern Illinois RR  
WHERE: Belvidere, IL  
JUDGE: S Zaruba  
DUTCH: 18  
BOB: Blk SD D&D Schwartz  
BOS: Blue JB D&G Hulva  
BLACK: 7 SD D&D Schwartz  
BLUE: 3 JB D&G Hulva  
BR/GRAY: 5 SD NM  
STEEL: 3 JD D&G Hulva

DATE: 5-24-98  
SHOW: Huron Co RBA  
WHERE: Norwalk, OH  
JUDGE: C Backus  
DUTCH: 23  
BOB: Blk SD Hessick  
BOS: Blk JB NM  
BLACK: 11 SD Hessick  
BLUE: 2 SB Hessick  
BR/GRAY: 1 SD Reynolds  
CHOC: 5 SB Reynolds  
STEEL: 4 SB Hessick

DATE: 5-24-98  
SHOW: Green Mountain RBA  
WHERE: Rutland, VT  
JUDGE: A Burke  
DUTCH: 41  
BOB: Blk SD Dahl  
BOS: Blue SB Dahl  
BLACK: 17 SD Dahl  
BLUE: 6 JD Whitmore  
CHOC: 5 SD Sartori  
TORT: 4 SD Dahl  
STEEL: 5 SD Dahl  
BR/GRAY: 4 SD Dahl

DATE: 5-24-98  
SHOW: We Be RC  
WHERE: Hutchinson, MN  
JUDGE: R Steinberg  
DUTCH: 35  
BOB: Blk JB NM  
BOS: Blk JD E&S Mixdorf  
BLACK: 14 JB NM  
BLUE: 2 JD NM  
BR/GRAY: 3 SB NM  
CHOC: 4 JD E&S Mixdorf  
STEEL: 3 JB S/Bach  
TORT: 9 JD E&S Mixdorf

DATE: 5-24-98  
SHOW: NE Tower on the Plains  
WHERE: Lincoln, NE  
JUDGE: D Kroenke  
DUTCH: 9  
ALL WINNERS NM

DATE: 5-24-98  
SHOW: N. Star Show Circuit  
WHERE: Hutchinson, MN  
JUDGE: M Covert  
DUTCH: 23  
BOB: Black JB E&S Mixdorf  
BOS: Choc SD Becker  
BLACK: 13 JB E&S Mixdorf  
BLUE: 2 SB NM  
CHOC: 4 SD Becker  
TORT: 4 JD E&S Mixdorf

DATE: 5-25-98  
SHOW: N. Star Show Circuit  
WHERE: Hutchinson, MN  
JUDGE: K Heintz  
DUTCH: 8  
BOB: Blk JB E&S Mixdorf  
BOS: Choc JD E&S Mixdorf  
BLACK: 3 JB E&S Mixdorf  
CHOC: 2 JD E&S Mixdorf  
TORT: 3 JB Bach

DATE: 5-30-98  
SHOW: Top of Ohio N Coast RC  
WHERE: Wellington, OH  
JUDGE: B Shaffoe  
DUTCH: 39  
BOB: Blk JB NM  
BOS: Steel JD NM  
BLACK: 16 JB NM  
BLUE: 3 SB Hessick  
CHOC: 6 SB Hessick  
TORT: 2 SB D/Nixon  
STEEL: 9 JB Hessick  
BR/GRAY: 3 SD R/Reynolds

DATE: 5-30-98  
SHOW: Cent E Missouri RB  
WHERE: Montgomery City, MO  
JUDGE: T Thomas  
DUTCH: 20  
BOB: Br/Gray SB Smith  
BOS: Blk JD Wolfe  
BLACK: 6 JD Wolfe  
BLUE: 2 SB NM  
CHOC: 4 SD Wolfe  
TORT: 2 SD Smith  
STEEL: 2 SB NM  
BR/GRAY: 4 SB Smith

DATE: 5-30-98  
SHOW: Southern Kentucky RBC  
WHERE: Bowling Green, KY  
JUDGE: R Hickman  
DUTCH: 27  
BOB: Blk JD R&J Billups  
BOS: Blk SB R&J Billups  
BLACK: 12 JD R&J Billups  
BLUE: 5 SD NM  
CHOC: 2 SD NM  
BR/GRAY: 3 JD R&J Billups  
STEEL: 3 JD R&J Billups  
TORT: 2 JD R&J Billups

DATE: 5-30-98  
SHOW: Roadrunner Dutch RC  
WHERE: Venture, CA  
JUDGE: D Swanson  
DUTCH: 79  
BOB: Blue JB Toth  
BOS: Blk SD Toth  
BLACK: 34 SD Toth  
BLUE: 16 JB Toth  
CHOC: 3 JB Pavay  
TORT: 3 SD NM  
STEEL: 9 SB NM  
BR/GRAY: 14 JD Puente

DATE: 5-30-98  
SHOW: Bear Tooth BB  
WHERE: Red Lodge, MT  
JUDGE: F Roberts  
DUTCH: 15  
BOB: Blk SB Thompson  
BOS: Blk JD NM  
BLACK: 7 SB Thompson  
BLUE: 2 JD Shannon  
BR/GRAY: 1 JD Shannon  
CHOC: 4 JB Shannon  
STEEL: 1 JB NM

DATE: 5-30-98  
SHOW: Hoosier Dutch RF  
WHERE: Van Wert, OH  
JUDGE: D Hauser  
DUTCH: 86  
BOB: Blk SB Uran  
BOS: Steel SD Burrey  
BLACK: 20 SB Uran  
BLUE: 15 JB Worden  
BR/GRAY: 12 SB Goeglein  
CHOC: 13 SD Uran  
STEEL: 10 SD Burrey  
TORT: 16 SD Uran

DATE: 5-30-98  
SHOW: Delaware Co R&CB  
WHERE: Morrisville, NY  
JUDGE: P Hailey  
DUTCH: 74  
BOB: Tort SB Dahl  
BOS: Br/Gray JD Dishaw  
BLACK: 19 JD NM  
BLUE: 20 SB Dahl  
BR/GRAY: 8 SB Dahl  
CHOC: 12 SB Dishaw  
STEEL: 8 SD Dishaw  
TORT: 7 SB Dahl

DATE: 5-30-98  
SHOW: Bear Tooth BB  
WHERE: Red Lodge, MT  
JUDGE: S Huijedekoper  
DUTCH: 14  
BOB: Blk JD Thompson  
BOS: Choc JB Shannon  
BLACK: 8 JD Thompson  
BLUE: 2 JB Shannon  
BR/GRAY: 1 JD Shannon  
CHOC: 3 JD Thompson

DATE: 5-30-98  
SHOW: Van Wert Co RBA  
WHERE: Van Wert, OH  
JUDGE: T Fender  
DUTCH: 87  
BOB: Br/Gray SD S&C Jock  
BOS: Blue JB Worden  
BLACK: 20 SD Uran  
BLUE: 15 JB Worden  
CHOC: 13 SD Uran  
BR/GRAY: 12 SD S&C Jock  
STEEL: 10 SD Burrey  
TORT: 17 JD Uran

DATE: 5/30-5/31/98  
SHOW: North Island RBA "A"  
WHERE: Courtenay, BC Canada  
JUDGE: K Waliser  
DUTCH: 12  
BOB: Blk JB NM  
BOS: Blue SD Currie  
BLACK: 5 JB NM  
BLUE: 6 SD Currie  
CHOC: 1 SD NM

DATE: 5/30-5/31/98  
SHOW: North Island RBA "B"  
WHERE: Courtenay, BC Canada  
JUDGE: K Rudolph  
DUTCH: 12  
BOB: Blue JB NM  
BOS: Blue SD Currie  
BLACK: 5 SB NM  
BLUE: 6 JB NM  
CHOC: 1 SD NM

DATE: 5/30-5/31/98  
SHOW: North Island RBA "C"  
WHERE: Courtenay, BC Canada  
JUDGE: K Rudolph  
DUTCH: 13  
BOB: Blue JB NM  
BOS: Blue JD Currie  
BLACK: 5 SB NM  
BLUE: 7 JB NM  
CHOC: 1 SD NM



# OPEN SHOW REPORTS

DATE: 5-31-98  
SHOW: Northern Illinois RR  
WHERE: Belvidere, IL  
JUDGE: S Zaruba  
DUTCH: 18  
BOB: Blk SD D&D Schwartz  
BOS: Blue JB D&G Hulva  
BLACK: 7 SD D&D Schwartz  
BLUE: 3 JB D&G Hulva  
BR/GRAY: 5 SD NM  
STEEL: 3 JD D&G Hulva

DATE: 5-31-98  
SHOW: Kentucky State RBA  
WHERE: Bowling Green, KY  
JUDGE: A Butler  
DUTCH: 10  
ALL WINNERS NM

DATE: 5-31-98  
SHOW: Van Wert Co RBA  
WHERE: Van Wert, OH  
JUDGE: B Ormsby  
DUTCH: 34  
BOB: Blue SB Burrey  
BOS: Blue SD Reynolds  
BLACK: 7 SB Burrey  
BLUE: 7 SB Burrey  
CHOC: 3 SB Reynolds  
BR/GRAY: 5 JB Nesbitt  
STEEL: 6 SB Burrey  
TORT: 6 JD Nesbitt

DATE: 6-6-98  
SHOW: Ohio State Dutch Club  
WHERE: Wellington, OH  
JUDGE: B Ormsby  
DUTCH: 148  
BOB: Blk JD Imes  
BOS: Blue JB K&V Bogan  
BLACK: 49 JD Imes  
BLUE: 30 JB K&V Bogan  
CHOC: 21 SD Uran  
TORT: 22 SB Hooper  
STEEL: 17 JB NM  
BR/GRAY: 9 SD Hooper

DATE: 6-6-98  
SHOW: Tri-Town RBA  
WHERE: Winthrop, NY  
JUDGE: F Del Mastro  
DUTCH: 43  
BOB: Blk JD Dishaw  
BOS: Blue JB Dishaw  
BLACK: 5 JD Dishaw  
BLUE: 18 JD Dishaw  
CHOC: 7 SD Dishaw  
TORT: 5 JB Dishaw  
STEEL: 5 JB Dishaw  
BR/GRAY: 3 JD Dishaw

DATE: 6-6-98  
SHOW: Brookings RC  
WHERE: Brookings, SD  
JUDGE: P Fix  
DUTCH: 57  
BOB: Blue SD S&J Blythe  
BOS: Blk JB NM  
BLACK: 19 JD NM  
BLUE: 8 SD S&J Blythe  
CHOC: 5 SB S&J Blythe  
TORT: 12 SD S&J Blythe

STEEL: 5 SD S&J Blythe  
BR/GRAY: 8 SD S&J Blythe

DATE: 6-6-98  
SHOW: Riverside Co RBA  
WHERE: Mira Loma, CA  
JUDGE: M Lovejoy  
DUTCH: 30  
BOB: Blue SB Eubank  
BOS: Blk JD Duncan  
BLACK: 15 SB B&J Keegan  
BLUE: 5 SB Eubank  
BR/GRAY: 5 JB Eubank  
CHOC: 5 SB Duncan

DATE: 6-6-98  
SHOW: Grimes Co Fair  
WHERE: Navasota, TX  
JUDGE: T Thomas  
DUTCH: 14  
ALL WINNERS NM

DATE: 6-6-98  
SHOW: Indian Hills RBA  
WHERE: Oskaloosa, IA  
JUDGE: W Grebner  
DUTCH: 19  
BOB: Blk SB B&C Bergene  
BOS: Br/Gray JD McAtee  
BLACK: 6 SB B&C Bergene  
BLUE: 3 SD B&C Bergene  
CHOC: 2 JB McAtee  
TORT: 4 SD B&C Bergene  
BR/GRAY: 4 JD McAtee

DATE: 6-6-98  
SHOW: Lorain Co R&CB  
WHERE: Wellington, OH  
JUDGE: M D'Amico  
DUTCH: 107  
BOB: Steel JB Hooper  
BOS: Blk JD Hooper  
BLACK: 38 JD Hooper  
BLUE: 24 JD P&S Peters  
BR/GRAY: 9 JD Thorpe  
CHOC: 12 JB Hessick  
STEEL: 17 JB Hooper  
TORT: 7 JB Hooper

DATE: 6-6-98  
SHOW: Kansas State Dutch Club  
WHERE: Atlanta, KS  
JUDGE: V Vogts  
DUTCH: 31  
BOB: Blk JD E&T Bogart  
BOS: Tort SB M&M Cole  
BLACK: 13 JD E&T Bogart  
BLUE: 13 JD Lehmann  
CHOC: 1 SB Lehmann  
TORT: 2 SB M&M Cole  
BR/GRAY: 2 JD NM

DATE: 6-6-98  
SHOW: Eastern Idaho RBA "A"  
WHERE: Pocatello, ID  
JUDGE: J Paris  
DUTCH: 40  
BOB: Blk JB NM  
BOS: Blue SD Loucks  
BLACK: 11 JB NM  
BLUE: 6 SD Loucks  
BR/GRAY: 4 SB NM

CHOC: 7 JB NM  
STEEL: 1 JB Leonard  
TORT: 11 JD NM

DATE: 6-6-98  
SHOW: Eastern Idaho RBA "B"  
WHERE: Pocatello, ID  
JUDGE: J Green  
DUTCH: 39  
BOB: Blue SD Loucks  
BOS: Choc JB NM  
BLACK: 11 JD NM  
BLUE: 6 SD Loucks  
BR/GRAY: 4 JB Leonard  
CHOC: 7 JD Thompson  
STEEL: 1 JB Leonard  
TORT: 10 JD Loucks

DATE: 6-6-98  
SHOW: Louisiana Dutch RC  
WHERE: Greensburg, LA  
JUDGE: W Rome  
DUTCH: 40  
BOB: Steel SD Duthu  
BOS: Tort SB Guidry  
BLACK: 13 SD Daniel  
BLUE: 3 JB Daniel  
CHOC: 2 JD Daniel  
TORT: 6 SB Guidry  
STEEL: 5 SD Duthu  
BR/GRAY: 11 JD Duthu

DATE: 6-7-98  
SHOW: Randolph Co RBA  
WHERE: Portland, TN  
JUDGE: H Guthrie  
DUTCH: 64  
BOB: Blue SB Burrey  
BOS: Blk SD S&C Jock  
BLACK: 15 SD S&C Jock  
BLUE: 14 SB Burrey  
CHOC: 6 SB S&C Jock  
TORT: 10 SB R&K Shull  
STEEL: 9 SB Burrey  
BR/GRAY: 10 SB Goeglein

DATE: 6-7-98  
SHOW: Connecticut RBA  
WHERE: Durham, CT  
JUDGE: A Platt  
DUTCH: 52  
BOB: Blk JD Teixeira  
BOS: Choc JB Teixeira  
BLACK: 18 JD Teixeira  
BLUE: 7 SB Sartori  
BR/GRAY: 10 SB Dahl  
CHOC: 8 JD Teixeira  
STEEL: 4 JD Dahl  
TORT: 5 SB Teixeira

DATE: 6-7-98  
SHOW: Iroquois RBA  
WHERE: Crescent City, IL  
JUDGE: H Boots IV  
DUTCH: 19  
BOB: Blue JB D&G Hulva  
BOS: Blk SD NM  
BLACK: 7 JB Millman  
BLUE: 6 JB D&G Hulva  
TORT: 1 JB NM  
STEEL: 2 SB Millman  
BR/GRAY: 3 JD D&G Hulva

DATE: 6-13-98  
SHOW: Central Florida RBA "A"  
WHERE: Deland, FL  
JUDGE: R Westhoff  
DUTCH: 72  
BOB: Steel JD NM  
BOS: Blk SB Grabenbauer  
BLACK: 23 SB Grabenbauer  
BLUE: 9 JB Grabenbauer  
BR/GRAY: 13 JD Grabenbauer  
CHOC: 4 JD Oehler  
STEEL: 9 JD NM  
TORT: 14 JD B&B Bond

DATE: 6-13-98  
SHOW: Cental Florida RBA "B"  
WHERE: Deland, FL  
JUDGE: F Del Mastro  
DUTCH: 56  
BOB: Blue JD Engler  
BOS: Blk SB Grabenbauer  
BLACK: 21 SB Grabenbauer  
BLUE: 7 JD Engler  
CHOC: 3 JD Oehler  
TORT: 13 SD NM  
STEEL: 8 JD NM  
BR/GRAY: 4 SD NM

DATE: 6-13-98  
SHOW: Sunflower RBA  
WHERE: El Dorado, KS  
JUDGE: C Addison  
DUTCH: 30  
BOB: Blk SB B&C Bergene  
BOS: Blue SD B&C Bergene  
BLACK: 3 SB B&C Bergene  
BLUE: 6 SD B&C Bergene  
CHOC: 4 JD NM  
TORT: 4 JD B&C Bergene  
STEEL: 1 SB NM  
BR/GRAY: 12 SD J&C Colborn

DATE: 6-13-98  
SHOW: Rabbit Shows Unlimited  
WHERE: Sterling, CO  
JUDGE: S Huidekoper  
DUTCH: 22  
BOB: Blk JD NM  
BOS: Tort JB NM  
BLACK: 4 JD NM  
BLUE: 7 SB A&G Kroush  
CHOC: 3 JD NM  
BR/GRAY: 1 JD NM  
STEEL: 2 JD NM  
TORT: 5 JB NM

DATE: 6-13-98  
SHOW: Hare Raising 4-H Club  
WHERE: Jackson, WY  
JUDGE: S Craythorn  
DUTCH: 12  
ALL WINNERS NM

DATE: 6-13-98  
SHOW: Eastern Oklahoma RBA  
WHERE: Muskogee, OK  
JUDGE: M Terry  
DUTCH: 9  
ALL WINNERS NM

# OPEN SHOW REPORTS

DATE: 6-13-98  
SHOW: York County RBA  
WHERE: Acton, ME  
JUDGE: A Platt  
DUTCH: 1  
WINNER NM

DATE: 6-13-98  
SHOW: PW R&CSC/N CA RBA-A  
WHERE: Red Bluff, CA  
JUDGE: S Brown  
DUTCH: 64  
BOB: Blue JB N/Balliet  
BOS: Blue JD J&F Schettler  
BLACK: 18 JB K/Balliet  
BLUE: 12 JB N/Balliet  
BR/GRAY: 4 JB J&F Schettler  
CHOC: 9 SB NM  
STEEL: 3 JD NM  
TORT: 18 JB J&F Schettler

DATE: 6-13-98  
SHOW: PW R&CSC/N CA RBA-B  
WHERE: Red Bluff, CA  
JUDGE: D Tschantz  
DUTCH: 58  
BOB: Blk SB Dobson  
BOS: Steel JD NM  
BLACK: 17 SB Dobson  
BLUE: 12 SB K/Balliet  
BR/GRAY: 4 JB J&F Schettler  
CHOC: 9 JB NM  
STEEL: 2 JD NM  
TORT: 14 JB J&F Schettler

DATE: 6-13-98  
SHOW: Lakeshore RB  
WHERE: Ionia, MI  
JUDGE: B Swartz  
DUTCH: 23  
BOB: Blue JD K&K O'Dell  
BOS: Blk JB Antonelli  
BLACK: 6 JB Antonelli  
BLUE: 6 JD K&K O'Dell  
CHOC: 2 SB S&C Jock  
BR/GRAY: 2 SB K&K O'Dell  
TORT: 7 SB Smith

DATE: 6-13-98  
SHOW: NE South Dakota RC  
WHERE: Aberdeen, SD  
JUDGE: S Lucas  
DUTCH: 23  
BOB: Blk JB NM  
BOS: Blk JD NM  
BLACK: 9 JB NM  
BLUE: 4 JD NM  
CHOC: 1 SB NM  
TORT: 5 SB NM  
STEEL: 1 JD Henrickson  
BR/GRAY: 3 JB J/Grann

DATE: 6-13-98  
SHOW: Broome Co RB  
WHERE: Ithaca, NY  
JUDGE: C Eng-Link  
DUTCH: 45  
BOB: Br/Gray JD Dishaw  
BOS: Blk SB NM  
BLACK: 9 SB NM  
BLUE: 18 JB Dishaw

CHOC: 6 SB Dishaw  
TORT: 5 SB Dishaw  
STEEL: 4 SB Dishaw  
BR/GRAY: 3 JD Dishaw

DATE: 6-14-98  
SHOW: Little Sioux RC  
WHERE: Alta, IA  
JUDGE: K Heintz  
DUTCH: 23  
BOB: Br/Gray JB J/McCune  
BOS: Tort JD Stelzer  
BLACK: 8 JB NM  
BLUE: 6 JB J/McCune  
CHOC: 1 JD Stelzer  
TORT: 2 SB Stelzer  
STEEL: 1 SD J/McCune  
BR/GRAY: 5 JB J/McCune

DATE: 6/16-6/18/98  
SHOW: Del Mar Fair  
WHERE: Del Mar, CA  
JUDGE: J Shults  
DUTCH: 13  
BOB: Br/Gray SB Purpus  
BOS: Blk JD NM  
BLACK: 6 JD NM  
BLUE: 1 JB Purpus  
BR/GRAY: 6 SB Purpus

DATE: 6-20-98  
SHOW: Keystone RC  
WHERE: Leesport, PA  
JUDGE: L Franklin  
DUTCH: 45  
BOB: Blk SD P&S Peters  
BOS: Blk SB NM  
BLACK: 18 SD P&S Peters  
BLUE: 8 JB P&S Peters  
CHOC: 2 SD P&S Peters  
BR/GRAY: 6 JD Coe  
STEEL: 2 JB Coe  
TORT: 9 SB NM

DATE: 6-20-98  
SHOW: Pioneer Valley RFA  
WHERE: Westfield, MA  
JUDGE: G Michaud  
DUTCH: 62  
BOB: Tort SB Teixeira  
BOS: Choc SD Dahl  
BLACK: 23 SB Dahl  
BLUE: 10 SB Sartori  
BR/GRAY: 11 SD Dahl  
CHOC: 6 JB Teixeira  
STEEL: 5 SB Dahl  
TORT: 7 SB Teixeira

DATE: 6-21-98  
SHOW: Taughannock Area RBA  
WHERE: Cortland, NY  
JUDGE: B Burdick  
DUTCH: 55  
BOB: Blue JB Dishaw  
BOS: Br/Gray JD Dishaw  
BLACK: 13 JD Kaiser  
BLUE: 21 JB Dishaw  
BR/GRAY: 3 JD Dishaw  
CHOC: 8 JB Kaiser  
STEEL: 5 SB Dishaw  
TORT: 5 SB Dishaw

DATE: 6-21-98  
SHOW: Mad River V R&CBA  
WHERE: Urbana, OH  
NO DUTCH DHOWN

DATE: 6-21-98  
SHOW: W. Maine RBA  
WHERE: Fryeburg, ME  
NO DUTCH SHOWN

DATE: 6-26-98  
SHOW: Pickaway Co Fair  
WHERE: Circleville, OH  
NO DUTCH SHOWN

DATE: 6-27-98  
SHOW: Montana RG "A"  
WHERE: Bozeman, MT  
JUDGE: F Roberts  
DUTCH: 25  
BOB: Blk JB Parker  
BOS: Blue JD Shannon  
BLACK: 9 JB Parker  
BLUE: 5 JD Shannon  
BR/GRAY: 6 JB NM  
CHOC: 2 SD NM  
STEEL: 3 JD Heller

DATE: 6-27-98  
SHOW: Montana RG "B"  
WHERE: Bozeman, MT  
JUDGE: D Cardinal  
DUTCH: 22  
BOB: Blk SB Frazier  
BOS: Blue JD NM  
BLACK: 8 SB Frazier  
BLUE: 4 JB NM  
BR/GRAY: 6 SD NM  
CHOC: 2 SD NM  
STEEL: 2 SD Shannon

DATE: 6-27-98  
SHOW: Cedar River RC  
WHERE: Austin, MN  
JUDGE: K Heintz  
DUTCH: 23  
BOB: Blk SB Dowd  
BOS: Blk JD Stelzer  
BLACK: 6 SB Dowd  
BLUE: 6 SB Stelzer  
CHOC: 4 JD VanHyfte  
TORT: 7 SB Dowd

DATE: 6-27-98  
SHOW: Washington State RBA  
WHERE: Ellensburg, WA  
JUDGE: S Williamson  
DUTCH: 100  
BOB: Blue JD P&D Nelsen  
BOS: Tort SB P&D Nelsen  
BLACK: 29 JD P&D Nelsen  
BLUE: 24 JD P&D Nelsen  
BR/GRAY: 14 JD P&D Nelsen  
CHOC: 14 JD P&D Nelsen  
STEEL: 3 JD Dills  
TORT: 16 SD Harris

DATE: 6-27-98  
SHOW: Applegate Trail R&CB  
WHERE: Klamath Falls, OR  
JUDGE: Unknown

DUTCH: 1  
WINNER NM

DATE: 6-27-98  
SHOW: Stephens Co RBA "A"  
WHERE: Duncan, OK  
JUDGE: F McGehee  
DUTCH: 31  
ALL WINNERS NM

DATE: 6-27-98  
SHOW: Stephens Co RBA "B"  
WHERE: Duncan, OK  
JUDGE: J Livingston  
DUTCH: 31  
ALL WINNERS NM

DATE: 6-27-98  
SHOW: Keep It Hoppin R&CC  
WHERE: Pomona, CA  
JUDGE: J Shults  
DUTCH: 67  
BOB: Br/Gray SD Z/Brown  
BOS: Blk SB Toth  
BLACK: 30 SB Toth  
BLUE: 19 SB Toth  
CHOC: 6 SD M/Pavey  
STEEL: 1 JB Toth  
BR/GRAY: 11 SD Z/Brown

DATE: 6-27-98  
SHOW: Pike-Gibson RBA  
WHERE: Petersburg, IN  
JUDGE: G Raisor  
DUTCH: 6  
ALL WINNERS NM

DATE: 6-27-98  
SHOW: Applegate Trail R&CBA  
WHERE: Klamath Falls, OR  
JUDGE: D Matthews  
DUTCH: 21  
BOB: Blue JD NM  
BOS: Blue JB NM  
BLACK: 6 JB Norwood  
BLUE: 4 JD NM  
BR/GRAY: 3 DQ  
CHOC: 2 JB Norwood  
TORT: 6 SB Dobson

DATE: 6-27-98  
SHOW: Missouri State RPA  
WHERE: Sedalia, MO  
JUDGE: C Hayhow  
DUTCH: 5  
WINNER NM

DATE: 6-28-98  
SHOW: Bay State RBA  
WHERE: Topsfield, MA  
JUDGE: L Benoit  
DUTCH: 59  
BOB: Blk SD Teixeira  
BOS: Tort SB Teixeira  
BLACK: 17 SD Teixeira  
BLUE: 10 JD Whitmore  
BR/GRAY: 11 SD Dahl  
CHOC: 10 JD Teixeira  
STEEL: 4 SD Dahl  
TORT: 7 SB Teixeira

## OPEN SHOW REPORTS

DATE: 6-28-98  
SHOW: So CA Dutch RC "A"  
WHERE: Pomona, CA  
JUDGE: D Swanson  
DUTCH: 99  
BOB: Blk SB J&B Keegan  
BOS: Blk SD J&B Keegan  
BLACK: 43 SB J&B Keegan  
BLUE: 25 SB Toth  
CHOC: 7 JD Bullis  
STEEL: 3 JB Toth  
BR/GRAY: 21 JD Purpus

DATE: 6-28-98  
SHOW: Western Illinois RBA  
WHERE: Cambridge, IL  
JUDGE: H Boots III  
DUTCH: 39  
BOB: Tort SD E&S Mixdorf  
BOS: Br/Gray JB McAtee  
BLACK: 12 SB E&S Mixdorf  
BLUE: 6 JD E&S Mixdorf  
CHOC: 7 SD E&S Mixdorf  
BR/GRAY: 3 JB McAtee  
STEEL: 1 JB McAtee  
TORT: 10 SD E&S Mixdorf

DATE: 6-28-98  
SHOW: Montana RG "C"  
WHERE: Bozeman, MT  
JUDGE: P Butcher  
DUTCH: 20  
BOB: Blk JB Parker  
BOS: Steel JD NM  
BLACK: 6 JB Parker  
BLUE: 4 JB NM  
BR/GRAY: 6 SD NM  
CHOC: 2 SD NM  
STEEL: 2 JD NM

DATE: 6-28-98  
SHOW: Montana RG "D"  
WHERE: Bozeman, MT  
JUDGE: R Cota  
DUTCH: 21  
BOB: Blk JB Parker  
BOS: Unknown  
BLACK: 6 JB Parker  
BLUE: 4 JD NM  
BR/GRAY: 6 JB NM  
CHOC: 3 SD NM  
STEEL: 2 JD NM

DATE: 6-28-98  
SHOW: Washington State RBA  
WHERE: Ellensburg, WA  
JUDGE: M Crawford  
DUTCH: 70  
BOB: Blue JD P&D Nelsen  
BOS: Br/Gray JB Loucks  
BLACK: 17 SB D&A Johnston  
BLUE: 24 JD P&D Nelsen  
BR/GRAY: 9 JB Loucks  
CHOC: 8 SD P&D Nelsen  
STEEL: 1 SB DQ  
TORT: 11 JD Loucks

DATE: 6-28-98  
SHOW: So CA Dutch RC "B"  
WHERE: Pomona, CA  
JUDGE: JL Dino  
DUTCH: 101  
BOB: Blk JD Giron  
BOS: Blk SB J&B Keegan  
BLACK: 44 JD Giron  
BLUE: 26 SD Eubank  
CHOC: 7 JD Bullis  
STEEL: 3 JB Toth  
BR/GRAY: 21 SD Z/Brown

DATE: 7-4-98  
SHOW: Gr NW RS Circuit  
WHERE: Monroe, WA  
JUDGE: A Ormond  
DUTCH: 52  
BOB: Choc JB P&D Nelsen  
BOS: Blue SD P&D Nelsen  
BLACK: 10 SB P&D Nelsen  
BLUE: 17 SD P&D Nelsen  
BR/GRAY: 10 SB P&D Nelsen  
CHOC: 8 JB P&D Nelsen  
STEEL: 3 SB NM  
TORT: 4 SB NM

DATE: 7-4-98  
SHOW: NW Dutch RC  
WHERE: Monroe, WA  
JUDGE: K McCracken  
DUTCH: 68  
BOB: Blue SD P&D Nelsen  
BOS: Br/Gray SB P&D Nelsen  
BLACK: 15 JD NM  
BLUE: 21 SD P&D Nelsen  
CHOC: 9 JB P&D Nelsen  
TORT: 5 SB P&D Nelsen  
STEEL: 3 SD NM  
BR/GRAY: 15 SB P&D Nelsen

DATE: 7-11-98  
SHOW: Tri-County RBA  
WHERE: Salem, OR  
JUDGE: E Boatman  
DUTCH: 11  
BOB: Tort SB NM  
BOS: Blk SD NM  
BLACK: 3 SD NM  
BLUE: 3 JB Silbernagel  
BR/GRAY: 2 SD NM  
TORT: 3 SB NM

DATE: 7-11-98  
SHOW: Cal-Bra-Hill RC  
WHERE: Marshall, MI  
JUDGE: J Soper  
DUTCH: 21  
BOB: Choc SB NM  
BOS: Br/Gray JD Boon  
BLACK: 4 SB Dangler  
BLUE: 3 SD NM  
BR/GRAY: 3 JB Boon  
CHOC: 4 SB NM  
STEEL: 3 JD Dangler  
TORT: 4 SB Dangler

DATE: 7-12-98  
SHOW: Cherokee Fair  
WHERE: Cherokee, IA  
JUDGE: R Wallace  
DUTCH: 22  
BOB: Br/Gray JB McCune  
BOS: Steel SD McCune  
BLACK: 6 SD NM  
BLUE: 2 JB McCune  
CHOC: 1 SD NM  
TORT: 1 JD NM  
STEEL: 5 SD McCune  
BR/GRAY: 7 JB McCune

DATE: 7-12-98  
SHOW: Cedar County Fair  
WHERE: Tipton, IA  
JUDGE: M Kroening  
DUTCH: 21  
BOB: Choc JB McAtee  
BOS: Blue JD McAtee  
BLACK: 5 SB McAtee  
BLUE: 3 JB McAtee  
CHOC: 2 JB McAtee  
BR/GRAY: 8 JD McAtee  
STEEL: 2 JB McAtee  
TORT: 1 SB McAtee

## OPEN SPECIAL WINNERS

4-18-98  
4-26-98  
5-2-98  
5-3-98  
5-16-98  
5-17-98  
5-30-98  
6-6-98

Hub City RBA  
Mills Co RBA  
Richmond RBA  
East River RC  
Mid-City RC  
Livingston Co RB  
S. Kentucky RBA  
Lorain Co RB

Best In Show  
Best 4 Class  
First Reserve  
Best 4 Class  
Best In Show  
Best In Show  
Best 4 Class  
Best In Show

Pete & Debra Nelsen  
Dr. Chris Hayhow  
Ricky Wood  
Steve & Judy Blythe  
Steve & Judy Blythe  
Dan & Dawn Schwartz  
Rick & Julie Billups  
Kevin Hooper

## YOUTH SPECIAL WINNERS

4-4-98  
4-19-98

Darke Co 4-H  
Cedar Rapids RBA

1st Reserve  
Best In Show

Nathan Spellmire  
Autumn Kelly

**CONGRATULATIONS!**

# YOUTH SHOW REPORTS

DATE: 3-28-98  
SHOW: Empire State RBA  
WHERE: Fulton, NY  
JUDGE: S Rizzo  
DUTCH: 20  
BOB: Choc JB NM  
BOS: Tort SD Turansky  
BLACK: 7 SB Turansky  
BLUE: 3 SB NM  
CHOC: 4 JB NM  
TORT: 6 SD Turansky

DATE: 3-28-98  
SHOW: Southern University RA  
WHERE: Baton Rouge, LA  
JUDGE: R Hall  
DUTCH: 47  
ALL WINNERS NM

DATE: 3-28-98  
SHOW: Craig City 4-H RH  
WHERE: Vinita, OK  
JUDGE: MJ Terry  
DUTCH: 8  
BOB: Bk SB NM  
BOS: Blue SD Johnson  
BLACK: 1 SB NM  
BLUE: 4 SB Johnson  
CHOC: 1 SB NM  
TORT: 1 SD NM  
BR/GRAY: 1 SB NM

DATE: 3-29-98  
SHOW: Williams Co RBA  
WHERE: Montpelier, OH  
JUDGE: L Trausch  
DUTCH: 40  
BOB: Bk SD Hessick  
BOS: Blue JB Hessick  
BLACK: 21 SD Hessick  
BLUE: 5 JB Hessick  
BR/GRAY: 2 SD C&D Lape  
CHOC: 6 SD C&D Lape  
STEEL: 1 JD Free  
TORT: 5 SD NM

DATE: 4-4-98  
SHOW: Two Rivers RC of OK  
WHERE: El Reno, OK  
JUDGE: B Walker  
DUTCH: 17  
BOB: Bk JD NM  
BOS: Bk SB Powell  
BLACK: 9 JD NM  
BLUE: 3 SB NM  
CHOC: 1 SD DQ  
BR/GRAY: 2 SB Gardner  
TORT: 2 SB NM

DATE: 4-4-98  
SHOW: Tri County RC  
WHERE: Jefferson, WI  
JUDGE: B Koch  
DUTCH: 56  
BOB: Bk SB Worzella  
BOS: Br/Gray SD Trybus  
BLACK: 15 SB Worzella  
BLUE: 10 SD Trybus  
CHOC: 8 SB NM  
TORT: 14 SB Aisbet  
STEEL: 5 SB Trybus  
BR/GRAY: 4 SD Trybus

DATE: 4-4-98  
SHOW: Darke Co 4-H/ARBA  
WHERE: Greenville, OH  
JUDGE: H Guthrie  
DUTCH: 26  
BOB: Blue SD Spellmire  
BOS: Tort JB Spellmire  
BLACK: 7 SB NM  
BLUE: 3 SD Spellmire  
BR/GRAY: 4 JD NM  
CHOC: 4 JB Spellmire  
STEEL: 2 JB NM  
TORT: 6 JB Spellmire

DATE: 4-4-98  
SHOW: MW Trailblazers RC  
WHERE: Sedalia, MO  
JUDGE: V Vogts  
DUTCH: 5  
BOB: Blue JD Redden  
BOS: Bk JB Redden  
BLACK: 1 JB Redden  
BLUE: 4 JD Redden

DATE: 4-4-98  
SHOW: Rio Grande Valley RA "A"  
WHERE: Albuquerque, NM  
JUDGE: G Michaud  
DUTCH: 4  
ALL WINNERS NM

DATE: 4-4-98  
SHOW: Rio Grande Valley RA "B"  
WHERE: Albuquerque, NM  
JUDGE: M Avesing  
DUTCH: 4  
ALL WINNERS NM

DATE: 4-4-98  
SHOW: Golden Prairie RBA  
WHERE: Lafayette, IN  
JUDGE: L Trausch  
DUTCH: 36  
BOB: Steel JB NM  
BOS: Bk SD Slack  
BLACK: 11 SB Slack  
BLUE: 12 SB Sloan  
BR/GRAY: 8 SB Wiles  
CHOC: 2 SD NM  
STEEL: 2 JB NM  
TORT: 1 SB NM

DATE: 4-5-98  
SHOW: MW Trailblazers RC  
WHERE: Sedalia, MO  
JUDGE: J Albright  
DUTCH: 1  
WINNER NM

DATE: 4-11-98  
SHOW: Pikes Peak RBA  
WHERE: Castle Rock, CO  
JUDGE: R Lawrence  
DUTCH: 14  
ALL WINNERS NM

DATE: 4-11-98  
SHOW: NE Tower on the Plains  
WHERE: Seward, NE  
JUDGE: R Wallace  
DUTCH: 4  
BOB: Bk SD Hederstedt

BOS: Choc SB Hederstedt  
BLACK: 1 SD Hederstedt  
BLUE: 1 SD Hederstedt  
CHOC: 2 SB Hederstedt

DATE: 4-11-98  
SHOW: Pikes Peak RBA  
WHERE: Castle Rock, CO  
JUDGE: G Hoffman  
DUTCH: 16  
ALL WINNERS NM

DATE: 4-11-98  
SHOW: Big Valley RA  
WHERE: Stockton, CA  
JUDGE: R Shumaker  
DUTCH: 12  
ALL WINNERS NM

DATE: 4-11-98  
SHOW: Central Michigan RBA  
WHERE: Mason, MI  
JUDGE: E Bengtson  
DUTCH: 79  
BOB: Blue JB Boon  
BOS: Bk SD C&D Lape  
BLACK: 23 SB Smith  
BLUE: 13 JB Boon  
CHOC: 8 JB C&D Lape  
TORT: 17 JD NM  
STEEL: 5 JB NM  
BR/GRAY: 13 JB Smith

DATE: 4-11-98  
SHOW: Tulsa RBA  
WHERE: Tulsa, OK  
JUDGE: O Reynolds  
DUTCH: 11  
ALL WINNERS NM

DATE: 4-11-98  
SHOW: Diamond State RC  
WHERE: Malvern, AR  
JUDGE: M Avesing  
DUTCH: 10  
BOB: Bk SD Neagle  
BOS: Blue SB NM  
BLACK: 4 SD Neagle  
BLUE: 1 SB NM  
BR/GRAY: 2 JB NM  
CHOC: 1 JD NM  
TORT: 2 SD Neagle

DATE: 4-11-98  
SHOW: Heart of Michigan RC  
WHERE: Mason, MI  
JUDGE: D Covert  
DUTCH: 71  
BOB: Bk SB Smith  
BOS: Bk JD Smith  
BLACK: 20 SB C&D Lape  
BLUE: 10 JB Smith  
BR/GRAY: 10 JB NM  
CHOC: 9 JB C&D Lape  
STEEL: 3 SB Bowers  
TORT: 19 SB Smith

DATE: 4-11-98  
SHOW: Cattaraugus Co RBA  
WHERE: Olean, NY  
JUDGE: D Kuehnle  
DUTCH: 25

BOB: Choc SD Russ  
BOS: Bk SB Russ  
BLACK: 9 JD Russ  
BLUE: 4 SD Russ  
CHOC: 3 SD Russ  
BR/GRAY: 5 SB NM  
TORT: 4 SD Turnasky

DATE: 4-11-98  
SHOW: Oklahoma State RBA  
WHERE: Tulsa, OK  
JUDGE: Crosby  
DUTCH: 11  
ALL WINNERS NM

DATE: 4-18-98  
SHOW: Central Valley RBA  
WHERE: Paso Robles, CA  
JUDGE: J Lugo  
DUTCH: 30  
BOB: Blue SD Toth  
BOS: Bk SB Toth  
BLACK: 13 SB Toth  
BLUE: 13 SD Toth  
BR/GRAY: 2 SD Toth  
STEEL: 2 JB Toth

DATE: 4-18-98  
SHOW: Central NY RFA  
WHERE: Fulton, NY  
JUDGE: F Del Mastro  
DUTCH: 10  
BOB: Bk JD NM  
BOS: Unknown  
BLACK: 4 JD NM  
BLUE: 3 JB NM  
TORT: 3 SD Turnasky

DATE: 4-18-98  
SHOW: Lancaster Co R&CBA  
WHERE: Lampeter, PA  
JUDGE: C Backus  
DUTCH: 12  
BOB: Steel JB Jensen  
BOS: Br/Gray SD Folgeman  
BLACK: 8 JD Jensen  
CHOC: 2 SD Maas  
BR/GRAY: 1 SD Folgeman  
STEEL: 1 JB Jensen

DATE: 4-18-98  
SHOW: S. Central Michigan RBA  
WHERE: Mason, MI  
JUDGE: P Woollet  
DUTCH: 21  
BOB: Bk SD Antonelli  
BOS: Bk SB Bell  
BLACK: 8 SD Antonelli  
BLUE: 1 JB Antonelli  
BR/GRAY: 3 SD Christensen  
CHOC: 2 SB Bell  
STEEL: 2 SB NM  
TORT: 5 SD Christensen

DATE: 4-18-98  
SHOW: Madison Co RC  
WHERE: Alexandria, IN  
JUDGE: C Wilson  
DUTCH: 4  
ALL WINNERS NM

# YOUTH SHOW REPORTS

DATE: 4/18-4/19/98  
SHOW: San Juan RBA-#1  
WHERE: Farmington, NM  
JUDGE: L Weeks  
DUTCH: 8  
ALL WINNERS NM

DATE: 4/18-4/19/98  
SHOW: San Juan RBA-#2  
WHERE: Farmington, NM  
JUDGE: L Weeks  
DUTCH: 8  
ALL WINNERS NM

DATE: 4-19-98  
SHOW: Decatur Area RBA  
WHERE: Decatur, IL  
JUDGE: G Carr  
DUTCH: 51  
BOB: Br/Gray SD Trybus  
BOS: Blue SB Woods  
BLACK: 5 JB Pruitt  
BLUE: 8 SD Trybus  
CHOC: 11 SD Woods  
TORT: 13 SD Woods  
STEEL: 6 SB Trybus  
BR/GRAY: 8 SD Trybus

DATE: 4-19-98  
SHOW: Cedar Rapids RBA  
WHERE: Cedar Rapids, IA  
JUDGE: B Koch  
DUTCH: 22  
BOB: Blk SD Kelly  
BLACK: 7 SD Kelly  
BLUE: 6 SB NM  
CHOC: 1 JB NM  
BR/GRAY: 4 SB Vocelka  
STEEL: 1 SD NM  
TORT: 3 JD NM

DATE: 4-19-98  
SHOW: DFW Metro RBA  
WHERE: Ft. Worth, TX  
JUDGE: M Etter  
DUTCH: 5  
BOB: Blk SD Ketay  
BOS: Blue JB Ketay  
BLACK: 2 SD Ketay  
BLUE: 3 JD Ketay

DATE: 4-19-98  
SHOW: Portsmouth RBA "A"  
WHERE: Lucasville, OH  
JUDGE: B Rice  
DUTCH: 24  
BOB: Steel SD McMurray  
BOS: Blue SB McMurray  
BLACK: 8 JD McMurray  
BLUE: 4 JD McMurray  
BR/GRAY: 1 SD McMurray  
CHOC: 6 SD McMurray  
STEEL: 3 SD McMurray  
TORT: 2 JD McMurray

DATE: 4-19-98  
SHOW: Portsmouth RBA "B"  
WHERE: Lucasville, OH  
JUDGE: R Swartz  
DUTCH: 18  
BOB: Blue JD McMurray  
BOS: Blue SB McMurray

BLACK: 7 JD McMurray  
BLUE: 3 JD McMurray  
BR/GRAY: 1 SD McMurray  
CHOC: 2 SD McMurray  
STEEL: 3 SD McMurray  
TORT: 2 JB McMurray

DATE: 4-25-98  
SHOW: Border Bunnies Youth RC  
WHERE: Malone, NY  
JUDGE: D Kuehnle  
DUTCH: 7  
ALL WINNERS NM

DATE: 4-25-98  
SHOW: Brookings RC  
WHERE: Wessington Springs, SD  
JUDGE: N Nelson  
DUTCH: 5  
BOB: Tort SD NM  
BOS: Blk JB NM  
BLACK: 2 SD NM  
TORT: 2 SD NM  
STEEL: 1 JD Henrickson

DATE: 4-25-98  
SHOW: South Texas RBA  
WHERE: Yoakum, TX  
JUDGE: B Walker  
DUTCH: 10  
ALL WINNERS NM

DATE: 4-25-98  
SHOW: Hop To It RC  
WHERE: Hutchinson, MN  
JUDGE: T Thomas  
DUTCH: 28  
BOB: Choc SB NM  
BOS: Blue JD NM  
BLACK: 9 SB NM  
BLUE: 7 SB Eaton  
CHOC: 5 SB NM  
BR/GRAY: 4 JB NM  
STEEL: 1 SB Eaton  
TORT: 2 SB Eaton

DATE: 4-25-98  
SHOW: Knox Co R&CBA  
WHERE: Danville, OH  
JUDGE: R Swartz  
DUTCH: 14  
ALL WINNERS NM

DATE: 4-25-98  
SHOW: Kansas Dutch RC-NDS  
WHERE: Hutchinson, KS  
JUDGE: C Hayhow, L Bengtson  
DUTCH: 249  
BOB: Br/Gray SD Trybus  
BOS: Blk JB Smith  
BLACK: 73 JB Smith  
BLUE: 60 SD K&M Blythe  
CHOC: 20 SD Woods  
BR/GRAY: 29 SD Trybus  
STEEL: 15 SD K&M Blythe  
TORT: 52 SB Sparks

DATE: 4-25-98  
SHOW: Texas Panhandle RBA "A"  
WHERE: Dumas, TX  
NO DUTCH SHOWN

DATE: 4-25-98  
SHOW: Texas Panhandle RBA "B"  
WHERE: Dumas, TX  
NO DUTCH SHOWN

DATE: 4-26-98  
SHOW: Central Wisconsin RBA  
WHERE: Marshfield, WI  
JUDGE: R Koch  
DUTCH: 21  
BOB: Blk SB Worzella  
BOS: Blk SD Worzella  
BLACK: 9 SB Worzella  
BLUE: 6 SD Worzella  
TORT: 6 JD Burgi

DATE: 4-26-98  
SHOW: Springfield RBC  
WHERE: Springfield, IL  
JUDGE: M Wunderlin  
DUTCH: 21  
BOB: Blk JB Pruitt  
BOS: Blue JD Pruitt  
BLACK: 4 JB Pruitt  
BLUE: 4 JD Pruitt  
CHOC: 4 JB M/Hulva  
BR/GRAY: 7 JB NM  
STEEL: 1 SB Pruitt  
TORT: 1 SB D/Hulva

DATE: 4-26-98  
SHOW: Jacksonville Area RB  
WHERE: Springfield, IL  
JUDGE: R Rohrig  
DUTCH: 20  
BOB: Blk SB D/Hulva  
BOS: Blue JD P/Pruitt  
BLACK: 3 SB D/Hulva  
BLUE: 4 JD Pruitt  
CHOC: 4 JB M/Hulva  
BR/GRAY: 7 JD M/Hulva  
STEEL: 1 SB Pruitt  
TORT: 1 SB D/Hulva

DATE: 4-26-98  
SHOW: Mills Co RBA  
WHERE: Thurman, IA  
JUDGE: B Rice  
DUTCH: 7  
ALL WINNERS NM

DATE: 4-26-98  
SHOW: Van Wert BH Yth RC  
WHERE: Van Wert, OH  
JUDGE: B Ormsby  
DUTCH: 28  
BOB: Choc JB C&D Lape  
BOS: Blk SD C&D Lape  
BLACK: 11 SB C&D Lape  
BLUE: 5 SB C&D Lape  
BR/GRAY: 2 SD NM  
CHOC: 6 JB C&D Lape  
TORT: 4 JD NM

DATE: 4/29-5/3/98  
SHOW: Santa Barbara Fair & Expo  
WHERE: Santa Barbara, CA  
JUDGE: R Shumaker  
DUTCH: 24  
BOB: Blk JD Z/Brown  
BOS: Blue JB Z/Brown  
BLACK: 9 JD Z/Brown

BLUE: 9 JB Z/Brown  
BR/GRAY: 6 JB Z/Brown

DATE: 5/1-5/2/98  
SHOW: Windy Plains RBA  
WHERE: Hutchinson, KS  
JUDGE: K McCracken  
DUTCH: 31  
BOB: Blk SB Kennedy  
BOS: Blk JD Gardner  
BLACK: 15 SB Kennedy  
BLUE: 3 SD NM  
CHOC: 8 SB Hederstedt  
BR/GRAY: 2 SD Gardner  
TORT: 3 SD NM

DATE: 5-2-98  
SHOW: Three Corners RC  
WHERE: Hutchinson, KS  
JUDGE: J Albright  
DUTCH: 32  
BOB: Blk JB NM  
BOS: Tort JD NM  
BLACK: 15 JB NM  
BLUE: 4 SD NM  
CHOC: 7 SB Hederstedt  
BR/GRAY: 2 SD Gardner  
TORT: 4 JB NM

DATE: 5-2-98  
SHOW: Central Texas RC  
WHERE: Killeen, TX  
JUDGE: M Etter  
DUTCH: 20  
BOB: Blk JD NM  
BOS: Blk SB NM  
BLACK: 9 SD NM  
BLUE: 9 JB Ketay  
CHOC: 2 SB NM

DATE: 5-2-98  
SHOW: Richmond RBA  
WHERE: Mechanicsville, VA  
JUDGE: F Kraus  
DUTCH: 10  
BOB: Steel JB NM  
BOS: Blk JD Jensen  
BLACK: 6 JD Jensen  
BLUE: 1 SD DQ  
CHOC: 2 SD Maas  
STEEL: 1 JB NM

DATE: 5-2-98  
SHOW: Pearl River Co RBA  
WHERE: Picayune, MS  
JUDGE: D LaRochelle  
DUTCH: 23  
BOB: Blk JD Neagle  
BOS: Blk JB NM  
BLACK: 9 JD Neagle  
BLUE: 6 JD NM  
CHOC: 2 JD NM  
TORT: 2 JB Neagle  
STEEL: 2 JD NM  
BR/GRAY: 2 SB NM

DATE: 5-2-98  
SHOW: Berks Co R&CC  
WHERE: Leesport, PA  
JUDGE: G Fellers  
\*\*\* Cont'd Next Page \*\*\*

# YOUTH SHOW REPORTS

DUTCH: 12  
BOB: Br/Gray SB Coe  
BOS: Blk JD J&K Shipe  
BLACK: 3 SB Fogleman  
BLUE: 4 SB J&K Shipe  
CHOC: 2 SB J&K Shipe  
BR/GRAY: 3 SB Coe

DATE: 5-2-98  
SHOW: Florida State RBA  
WHERE: Deland, FL  
JUDGE: B Whaley  
DUTCH: 9  
BOB: Br/Gray JB NM  
BOS: Blk JD NM  
BLACK: 2 JD NM  
BLUE: 1 SD NM  
BR/GRAY: 1 JB NM  
TORT: 5 JB Thompson

DATE: 5-2-98  
SHOW: Branch Co R&CC  
WHERE: Coldwater, MI  
JUDGE: M Stewardson  
DUTCH: 71  
BOB: Br/Gray SD Trybus  
BOS: Blk SB Slack  
BLACK: 10 SB Slack  
BLUE: 8 SD Smith  
CHOC: 10 SD Woods  
TORT: 20 SD Smith  
STEEL: 7 SD Smith  
BR/GRAY: 16 SD Trybus

DATE: 5-2-98  
SHOW: Owatonna Area C&RC  
WHERE: Owatonna, MN  
JUDGE: R Steinberg  
DUTCH: 36  
BOB: Tort SB Eaton  
BOS: Blk SD Wayne  
BLACK: 9 SD Wayne  
BLUE: 6 JD Wayne  
BR/GRAY: 3 JB Wayne  
CHOC: 10 SB NM  
STEEL: 6 JD Wayne  
TORT: 2 SB Eaton

DATE: 5/2-5/3/98  
SHOW: Salt City RBA  
WHERE: Hutchinson, KS  
JUDGE: V Vogts  
DUTCH: 31  
BOB: Tort SD NM  
BOS: Choc SB Hederstedt  
BLACK: 15 SD Hederstedt  
BLUE: 3 SD NM  
BR/GRAY: 2 SD Gardner  
CHOC: 8 SB Hederstedt  
TORT: 3 SD NM

DATE: 5-3-98  
SHOW: Stark Co R&CB  
WHERE: Canton, OH  
JUDGE: M D'Amico  
DUTCH: 29  
BOB: Blue JB Hessick  
BOS: Blk SD Hessick  
BLACK: 13 SD Hessick  
BLUE: 10 JB Hessick  
CHOC: 5 JB Hessick  
TORT: 1 SB Hessick

DATE: 5-3-98  
SHOW: SW Ohio RBA  
WHERE: Xenia, OH  
JUDGE: L Franklin  
DUTCH: 30  
ALL WINNERS NM

DATE: 5-3-98  
SHOW: Red Cedar RBA  
WHERE: Rice Lake, WI  
JUDGE: E Bengtson  
DUTCH: 6  
ALL WINNERS NM

DATE: 5-9-98  
SHOW: Finger Lakes RBA  
WHERE: Waterloo, NY  
JUDGE: D Kuehnle  
DUTCH: 12  
BOB: Choc JD NM  
BOS: Br/Gray SB NM  
BLACK: 3 SB Turnasky  
BLUE: 1 SD Turnasky  
CHOC: 2 JD NM  
BR/GRAY: 2 SB NM  
TORT: 4 SD NM

DATE: 5-9-98  
SHOW: Montgomery Co Yth RS  
WHERE: Gaithersburg, MD  
JUDGE: R Frizzell  
DUTCH: 9  
BOB: Br/Gray SD NM  
BOS: Br/Gray SB NM  
BLACK: 3 JD Jensen  
BR/GRAY: 3 SD NM  
CHOC: 1 SD Maas  
STEEL: 2 JB NM

DATE: 5-9-98  
SHOW: Fruit Ridge RF  
WHERE: Hudsonville, MI  
JUDGE: S Parker  
DUTCH: 9  
BOB: Blk SB Bell  
BOS: Tort SD NM  
BLACK: 1 SB Bell  
BLUE: 1 JB Boon  
CHOC: 3 SB Bell  
TORT: 3 SD NM  
BR/GRAY: 1 SB Bell

DATE: 5-9-98  
SHOW: Georgetown Area RBC  
WHERE: Georgetown, IL  
JUDGE: W Grebner  
DUTCH: 4  
BOB: Blk SB Wiles  
BOS: Blk JD Wiles  
BLACK: 3 SB Wiles  
BR/GRAY: 1 SB Wiles

DATE: 5-9-98  
SHOW: RF of North Central Ohio  
WHERE: Ashland, OH  
JUDGE: M D'Amico  
DUTCH: 11  
BOB: Blk SB Bickelhaupt  
BOS: Blk SD  
BLACK: 6 SB Bickelhaupt

BLUE: 2 SB NM  
CHOC: 1 SB DQ  
BR/GRAY: 2 JB NM

DATE: 5-9-98  
SHOW: Rochester Area RC-#1  
WHERE: Kasson, MN  
JUDGE: B Ormsby  
DUTCH: 39  
BOB: Steel SB Eaton  
BOS: Blk SD Wayne  
BLACK: 12 SD Wayne  
BLUE: 10 SD Eaton  
CHOC: 7 SD Wayne  
BR/GRAY: 3 SB Eaton  
STEEL: 5 SB Eaton  
TORT: 2 SB Eaton

DATE: 5-9-98  
SHOW: Rochester Area RC-#2  
WHERE: Kasson, MN  
JUDGE: T Thomas  
DUTCH: 38  
BOB: Blk SB Wayne  
BOS: Blk SD Wayne  
BLACK: 11 SB Wayne  
BLUE: 10 SB Eaton  
CHOC: 7 SD Wayne  
BR/GRAY: 3 JB Wayne  
STEEL: 5 JD Wayne  
TORT: 2 SB Eaton

DATE: 5-9-98  
SHOW: Heartland RB  
WHERE: Hermosa, SD  
JUDGE: J Bean  
DUTCH: 10  
BOB: Blk JD NM  
BOS: Br/Gray JB NM  
BLACK: 4 JD NM  
BLUE: 1 SD NM  
TORT: 2 SD NM  
STEEL: 1 JD Henrikson  
BR/GRAY: 2 JD NM

DATE: 5-10-98  
SHOW: Mid-Ohio RBA  
WHERE: London, OH  
JUDGE: C Vallance  
DUTCH: 28  
BOB: Blue SD Weber  
BOS: Blk SB Weber  
BLACK: 14 SB Weber  
BLUE: 6 SD Weber  
CHOC: 4 SD NM  
TORT: 2 JD Pummill  
STEEL: 1 SB Weber  
BR/GRAY: 1 SB NM

DATE: 5-16-98  
SHOW: Mid-City RC  
WHERE: Yankton, SD  
JUDGE: B Lawrence  
DUTCH: 12  
ALL WINNERS NM

DATE: 5-16-98  
SHOW: Big Valley RA  
WHERE: Stockton, CA  
JUDGE: R Stacy  
DUTCH: 12

BOB: Blk SB K/Balliet  
BOS: Unknown  
BLACK: 6 SB K/Balliet  
BLUE: 2 SB K/Balliet  
CHOC: 4 JB N/Balliet

DATE: 5-16-98  
SHOW: Chemung Valley R&CF  
WHERE: Horseheads, NY  
JUDGE: B Burdick  
DUTCH: 8  
ALL WINNERS NM

DATE: 5-16-98  
SHOW: Central Ct R&CBA  
WHERE: North Haven, CT  
JUDGE: D LaRochelle  
DUTCH: 7  
BOB: Tort SB Gittleman  
BOS: Blk JD NM  
BLACK: 1 JD NM  
CHOC: 1 JB NM  
TORT: 5 SB Gittleman

DATE: 5-16-98  
SHOW: Suburban Twins RC  
WHERE: Farmington, MN  
JUDGE: R Steinberg  
DUTCH: 35  
BOB: Blk JD Wayne  
BOS: Blk SB Wayne  
BLACK: 10 JD Wayne  
BLUE: 9 JD Wayne  
BR/GRAY: 3 JB Wayne  
CHOC: 6 SB Wayne  
STEEL: 3 SB Wayne  
TORT: 4 SB Eaton

DATE: 5-16-98  
SHOW: Saginaw Valley R&CBA  
WHERE: Saginaw, MI  
JUDGE: J Weltevreden  
DUTCH: 26  
BOB: Blk SB Stodolak  
BOS: Choc SD Bell  
BLACK: 10 SB Stodolak  
BLUE: 4 SD NM  
BR/GRAY: 2 SD NM  
CHOC: 8 SB Bell  
TORT: 2 SB Humerickhouse

DATE: 5-16-98  
SHOW: Illinois RBA  
WHERE: Pontiac, IL  
JUDGE: B Hall  
DUTCH: 47  
BOB: Blk SB D/Hulva  
BOS: Choc SD Trybus  
BLACK: 6 SB D/Hulva  
BLUE: 10 SB Trybus  
CHOC: 8 SB Trybus  
BR/GRAY: 9 SB Trybus  
STEEL: 6 SB Trybus  
TORT: 8 SD Trybus

DATE: 5-17-98  
SHOW: Livingston Co RBA-Spity  
WHERE: Pontiac, IL  
JUDGE: H Boots III  
DUTCH: 36

\*\*\* Cont'd Next Page \*\*\*

# YOUTH SHOW REPORTS

BOB: Blue SB Trybus  
BOS: Blue SD Trybus  
BLACK: 5 SB D/Hulva  
BLUE: 6 SB Trybus  
CHOC: 6 JB M/Hulva  
BR/GRAY: 7 SD Trybus  
STEEL: 5 JB Trybus  
TORT: 7 SB D/Hulva

DATE: 5-17-98  
SHOW: Central MA RBN  
WHERE: Spencer, MA  
JUDGE: S Rizzo  
DUTCH: 20  
BOB: Tort SD Gittleman  
BOS: Tort SB Gittleman  
BLACK: 10 SD Ardison  
BLUE: 1 SD Ardison  
TORT: 9 SD Gittleman

DATE: 5-17-98  
SHOW: Livingston Co RBA  
WHERE: Pontiac, IL  
JUDGE: R Waggoner  
DUTCH: 36  
BOB: Blk JD NM  
BOS: Blk SB D/Hulva  
BLACK: 6 JD NM  
BLUE: 5 SB Trybus  
CHOC: 6 JB M/Hulva  
BR/GRAY: 7 SB Trybus  
STEEL: 5 JD Trybus  
TORT: 7 SB Trybus

DATE: 5-17-98  
SHOW: Crazy 8 R&CC  
WHERE: Canby, OR  
JUDGE: V Palmblad  
DUTCH: 8  
BOB: Blk SB McLean  
BOS: Blk JD A/Johnston  
BLACK: 7 SB McLean  
CHOC: 1 SB NM

DATE: 5-17-98  
SHOW: SW Wisconsin RC  
WHERE: Mineral Pt, WI  
JUDGE: J Grimm  
DUTCH: 8  
BOB: Tort JB Burgi  
BOS: Tort JD Burgi  
BLACK: 1 SB Burgi  
TORT: 7 JB Burgi

DATE: 5-17-98  
SHOW: Ohio State RBA  
WHERE: Columbus, OH  
JUDGE: H Keller  
DUTCH: 73  
BOB: Blk SB C&D Lape  
BOS: Steel SD Smith  
BLACK: 37 SB C&D Lape  
BLUE: 11 SB Smith  
BR/GRAY: 6 SB Smith  
CHOC: 6 JB C&D Lape  
STEEL: 3 SD Smith  
TORT: 10 SD Pummill

DATE: 5-23-98  
SHOW: Indianhead RB #1  
WHERE: St Croix Falls, WI

JUDGE: S Zruba  
DUTCH: 6  
ALL WINNERS NM

DATE: 5-23-98  
SHOW: Indianhead RB #2  
WHERE: St Croix Falls, WI  
JUDGE: R Goedderz  
DUTCH: 2  
ALL WINNERS NM

DATE: 5-23-98  
SHOW: W.M. RBA  
WHERE: Greenville, MI  
JUDGE: C Wilson  
DUTCH: 20  
BOB: Blk JB Smith  
BOS: Blk JD Smith  
BLACK: 5 JB Smith  
BLUE: 2 JB Smith  
BR/GRAY: 5 SB Smith  
CHOC: 2 SD Bell  
STEEL: 3 SD Smith  
TORT: 3 SB Smith

DATE: 5-23-98  
SHOW: Hare Raisers Youth Club  
WHERE: W. Friendship, MD  
JUDGE: G Fellers  
DUTCH: 9  
BOB: Blk JD Jensen  
BOS: Br/Gray SB Coe  
BLACK: 2 JD Jensen  
BLUE: 2 SD NM  
BR/GRAY: 4 SB Coe  
CHOC: 1 SD Maas

DATE: 5-23-98  
SHOW: Huron Co RB  
WHERE: Norwalk, OH  
JUDGE: C Backus  
DUTCH: 21  
BOB: Blk SD Hessick  
BOS: Blk SB Hessick  
BLACK: 10 SD Hessick  
BLUE: 5 SD Hessick  
BR/GRAY: 2 JB NM  
CHOC: 3 SD Hessick  
TORT: 1 SB Hessick

DATE: 5-23-98  
SHOW: Northwest Dutch Club  
WHERE: Bothell, WA  
JUDGE: D Kaiser  
DUTCH: 27  
ALL WINNERS NM

DATE: 5-24-98  
SHOW: Indianhead RB #3  
WHERE: St Croix Falls, WI  
JUDGE: H Boots IV  
DUTCH: 4  
ALL WINNERS NM

DATE: 5-24-98  
SHOW: Indianhead RB  
WHERE: St Croix Falls, WI  
JUDGE: G Grimm  
DUTCH: 3  
ALL WINNERS NM

DATE: 5-24-98  
SHOW: Huntington RBA  
WHERE: Huntington, IN  
JUDGE: Unknown  
DUTCH: 50  
BOB: Blue SB Trybus  
BOS: Blk SD Slack  
BLACK: 12 SB Slack  
BLUE: 12 SB Trybus  
BR/GRAY: 13 SD Slack  
CHOC: 6 JB NM  
STEEL: 5 JD Trybus  
TORT: 2 SB NM

DATE: 5-24-98  
SHOW: North Star Show Circuit  
WHERE: Hutchinson, MN  
JUDGE: M Covert  
DUTCH: 23  
BOB: Blk JD NM  
BOS: Blk JB NM  
BLACK: 8 JD NM  
BLUE: 6 SD NM  
BR/GRAY: 2 SD Gardner  
CHOC: 6 SB NM  
STEEL: 1 SD NM

DATE: 5-24-98  
SHOW: NE Tower on the Plains  
WHERE: Lincoln, NE  
JUDGE: D Kroenke  
DUTCH: 3  
ALL WINNERS NM

DATE: 5-24-98  
SHOW: We Be RC  
WHERE: Hutchinson, MN  
JUDGE: R Steinberg  
DUTCH: 23  
BOB: Blk JD NM  
BOS: Blk JB NM  
BLACK: 8 JD NM  
BLUE: 6 SD NM  
BR/GRAY: 2 SB Breker  
CHOC: 6 JD NM  
STEEL: 1 SD NM

DATE: 5-24-98  
SHOW: Green Mountain RBA  
WHERE: Rutland, VT  
NO DUTCH SHOWN

DATE: 5-24-98  
SHOW: Huron Co RB  
WHERE: Norwalk, OH  
JUDGE: M D'Amico  
DUTCH: 19  
BOB: Blk SB Bickelhaupt  
BOS: Blue SD Hessick  
BLACK: 9 SB Bickelhaupt  
BLUE: 6 SD Hessick  
BR/GRAY: 1 JB NM  
CHOC: 2 SD Hessick  
TORT: 1 JB DQ

DATE: 5-25-98  
SHOW: North Star Show Circuit  
WHERE: Hutchinson, MN  
JUDGE: K Heintz  
DUTCH: 41

BOB: Blk JD NM  
BOS: Blue JB NM  
BLACK: 13 JD NM  
BLUE: 11 JB NM  
BR/GRAY: 4 JB Wayne  
CHOC: 9 SD Wayne  
STEEL: 2 JD Wayne  
TORT: 2 JB Wayne

DATE: 5-25-98  
SHOW: Anoka Co RC  
WHERE: Hutchinson, MN  
JUDGE: B Rice  
DUTCH: 48  
BOB: Blk JB NM  
BOS: Blk JD NM  
BLACK: 16 JB NM  
BLUE: 15 JD NM  
CHOC: 9 SD Wayne  
BR/GRAY: 4 SD Gardner  
STEEL: 2 JD Wayne  
TORT: 2 JD Wayne

DATE: 5-30-98  
SHOW: Hoosier Dutch RF-Spity  
WHERE: Van Wert, OH  
JUDGE: D Hauser  
DUTCH: 50  
BOB: Blk SB Slack  
BOS: Blue SD Weber  
BLACK: 17 SB Slack  
BLUE: 14 SD Weber  
BR/GRAY: 10 SD NM  
CHOC: 3 JB Lape  
STEEL: 3 SB Weber  
TORT: 3 SD NM

DATE: 5-30-98  
SHOW: Cent E Missouri RB  
WHERE: Montgomery City, MO  
JUDGE: B Rice  
DUTCH: 4  
ALL WINNERS NM

DATE: 5-30-98  
SHOW: Top of Ohio N Coast RC  
WHERE: Wellington, OH  
JUDGE: B Shaftoe  
DUTCH: 13  
BOB: Blk SB Bickelhaupt  
BOS: Blk SD Hessick  
BLACK: 6 SB Bickelhaupt  
BLUE: 4 JD NM  
CHOC: 2 JB Hessick  
TORT: 1 SB Hessick

DATE: 5-30-98  
SHOW: Van Wert Co RBA  
WHERE: Van Wert, OH  
JUDGE: P Woollet  
DUTCH: 51  
BOB: Blue SD Weber  
BOS: Choc JB C&D Lape  
BLACK: 18 SD Slack  
BLUE: 13 SD Weber  
CHOC: 5 JB C&D Lape  
BR/GRAY: 6 SD Wiles  
STEEL: 2 JB Slack  
TORT: 7 SD NM

# YOUTH SHOW REPORTS

DATE: 5-31-98  
SHOW: Northern Illinois RR  
WHERE: Belvidere, IL  
JUDGE: S Zaruba  
DUTCH: 44  
BOB: Blk SB D/Hulva  
BOS: Steel JD Trybus  
BLACK: 8 SB D/Hulva  
BLUE: 7 SB Trybus  
CHOC: 10 SD Trybus  
BR/GRAY: 7 SB Trybus  
STEEL: 4 JD Trybus  
TORT: 8 SB Trybus

DATE: 5-31-98  
SHOW: Van Wert Co RBA  
WHERE: Van Wert, OH  
JUDGE: B Ormsby  
DUTCH: 27  
BOB: Blk SB Slack  
BOS: Blk SD Slack  
BLACK: 6 SB Slack  
BLUE: 8 SD Slack  
CHOC: 2 JB Free  
BR/GRAY: 5 SB Slack  
STEEL: 3 JB Slack  
TORT: 3 SD NM

DATE: 6-6-98  
SHOW: Ohio State DC  
WHERE: Wellington, OH  
JUDGE: B Ormsby  
DUTCH: 49  
BOB: Blk JD Weber  
BOS: Blk SB Bickelhaupt  
BLACK: 26 JD Weber  
BLUE: 6 JB Hessick  
CHOC: 4 SD Hessick  
TORT: 8 SB Eaglehouse  
STEEL: 2 SB Eaglehouse  
BR/GRAY: 3 SD NM

DATE: 6-6-98  
SHOW: Indian Hills RBA  
WHERE: Oskaloosa, IA  
JUDGE: J Graf  
DUTCH: 26  
BOB: Blk JB NM  
BOS: Blue JD Moriarity  
BLACK: 7 JB NM  
BLUE: 10 JD Moriarity  
CHOC: 2 JB NM  
TORT: 4 JD NM  
STEEL: 1 SD NM  
BR/GRAY: 2 JD NM

DATE: 6-6-98  
SHOW: Tri-Town RBA  
WHERE: Winthrop, NY  
NO DUTCH SHOWN

DATE: 6-6-98  
SHOW: Grimes Co Fair  
WHERE: Navasota, TX  
JUDGE: T Thomas  
DUTCH: 23  
BOB: Blk JD Moerbe  
BOS: Blk SB Moerbe  
BLACK: 14 JD Moerbe  
BLUE: 7 SB NM  
BR/GRAY: 1 SB NM  
CHOC: 1 JB NM

DATE: 6-6-98  
SHOW: Kansas State Dutch Club  
WHERE: Atlanta, KS  
JUDGE: V Vogts  
DUTCH: 32  
BOB: Br/Gray JD Gardner  
BOS: Blue JB Hederstedt  
BLACK: 9 JD Kennedy  
BLUE: 4 JB Hederstedt  
CHOC: 10 JB Hederstedt  
TORT: 4 JB Barnes  
BR/GRAY: 5 JD Gardner

DATE: 6-6-98  
SHOW: Louisiana Dutch RC  
WHERE: Greensburg, LA  
JUDGE: W Rome  
DUTCH: 26  
BOB: Blk SD NM  
BOS: Br/Gray JB NM  
BLACK: 10 SD NM  
BLUE: 8 SD Neagle  
CHOC: 1 SD NM  
TORT: 3 SD NM  
STEEL: 2 SD NM  
BR/GRAY: 2 JB NM

DATE: 6-6-98  
SHOW: Fair City RC  
WHERE: Brookings, SD  
JUDGE: K Heintz  
DUTCH: 17  
BOB: Blk JD NM  
BOS: Blk SB Stelzer  
BLACK: 9 JD NM  
BLUE: 4 SB Stelzer  
CHOC: 1 JD Stelzer  
STEEL: 1 JD Henricksen  
BR/GRAY: 2 JB NM

DATE: 6-6-98  
SHOW: Rocking Rabbits 4-H Club  
WHERE: Marshfield, MA  
JUDGE: M Cavacco  
DUTCH: 23  
BOB: Blk SD Ardison  
BOS: Tort JB Ardison  
BLACK: 8 JD Ardison  
BLUE: 5 SD T/Blauss  
CHOC: 2 SD NM  
TORT: 7 JB Ardison  
BR/GRAY: 1 SB NM

DATE: 6-6-98  
SHOW: Spurgeon Creek 4-H YC  
WHERE: Olympia, WA  
JUDGE: K Rudolph  
DUTCH: 23  
BOB: Blue SD NM  
BOS: Blue JB O'Brien  
BLACK: 9 SD NM  
BLUE: 4 SD NM  
CHOC: 7 JD Grega  
TORT: 3 SD Harris

DATE: 6-6-98  
SHOW: Lorain Co R&CB  
WHERE: Wellington, OH  
JUDGE: A Butler  
DUTCH: 52  
BOB: Blk SB Bickelhaupt  
BOS: Blue SD Weber

BLACK: 26 SB Bickelhaupt  
BLUE: 6 SD Weber  
BR/GRAY: 4 JB Bickelhaupt  
CHOC: 4 SD Hessick  
STEEL: 4 SB Weber  
TORT: 8 JB Hessick

DATE: 6-7-98  
SHOW: Randolph Co RBA  
WHERE: Portland, TN  
JUDGE: H Guthrie  
DUTCH: 50  
BOB: Blue SD Slack  
BOS: Blk SB Slack  
BLACK: 13 SB Slack  
BLUE: 15 SD Slack  
CHOC: 2 JB NM  
TORT: 2 SB NM  
STEEL: 4 JD Free  
BR/GRAY: 14 SD NM

DATE: 6-7-98  
SHOW: Connecticut RBA  
WHERE: Durham, CT  
JUDGE: A Platt  
DUTCH: 2  
WINNER NM

DATE: 6-7-98  
SHOW: Iroquois RBA  
WHERE: Crescent City, IL  
JUDGE: H Boots IV  
DUTCH: 23  
BOB: Blk SB D/Hulva  
BOS: Br/Gray JD B/Hulva  
BLACK: 6 SB D/Hulva  
BLUE: 6 JD Pruitt  
CHOC: 5 SD B/Hulva  
TORT: 1 SB D/Hulva  
BR/GRAY: 5 JD B/Hulva

DATE: 6-13-98  
SHOW: DC Rabbitears YC  
WHERE: Sterling, CO  
JUDGE: D Havlicek  
DUTCH: 23  
ALL WINNERS NM

DATE: 6-13-98  
SHOW: Lakeshore RBA  
WHERE: Ionia, MI  
JUDGE: M Covert  
DUTCH: 20  
BOB: Blk JB Smith  
BOS: Blk JD NM  
BLACK: 7 JB Smith  
BLUE: 2 JB Smith  
CHOC: 1 SB Bell  
BR/GRAY: 6 SB Smith  
STEEL: 3 JD NM  
TORT: 1 JB NM

DATE: 6-13-98  
SHOW: Eastern Oklahoma RBA  
WHERE: Muskogee, OK  
JUDGE: M Terry  
DUTCH: 7  
ALL WINNERS NM

DATE: 6-13-98  
SHOW: Central Florida RBA  
WHERE: Deland, FL

JUDGE: R Brewer  
DUTCH: 10  
BOB: Tort JB Thompson  
BOS: Blk SD Thompson  
BLACK: 3 SD Thompson  
BR/GRAY: 1 JB NM  
TORT: 6 JB Thompson

DATE: 6-13-98  
SHOW: York County RBA  
WHERE: Acton, ME  
JUDGE: A Burke  
DUTCH: 3  
WINNER NM

DATE: 6-13-98  
SHOW: Broome Co RB  
WHERE: Ithaca, NY  
JUDGE: C Eng-Link  
DUTCH: 8  
BOB: Blk JD NM  
BOS: Tort SB Turnasky  
BLACK: 2 JD NM  
BLUE: 1 JD NM  
CHOC: 3 SB NM  
TORT: 2 SB Turnasky

DATE: 6-14-98  
SHOW: Dauphin Co Yth RB  
WHERE: Harrisburg, PA  
JUDGE: P Hailey  
DUTCH: 14  
BOB: Blk SB Fogleman  
BOS: Br/Gray JD Coe  
BLACK: 4 SB Fogleman  
BLUE: 1 JD Fogleman  
CHOC: 1 SD Maas  
TORT: 1 SD Gittleman  
STEEL: 2 JB Coe  
BR/GRAY: 5 JD Coe

DATE: 6/16-6/18/98  
SHOW: Del Mar Fair  
WHERE: Del Mar, CA  
JUDGE: J Shults  
DUTCH: 24  
ALL WINNERS NM

DATE: 6-21-98  
SHOW: Mad River Valley R&CBA  
WHERE: Urbana, OH  
JUDGE: T Fender  
DUTCH: 25  
BOB: Blue SD Weber  
BOS: Blk JB Weber  
BLACK: 7 JD Weber  
BLUE: 7 SD Weber  
CHOC: 7 JD Russ  
TORT: 1 SD NM  
STEEL: 2 JB NM  
BR/GRAY: 1 JB NM

DATE: 6-27-98  
SHOW: Cedar River RC  
WHERE: Austin, MN  
JUDGE: K Heintz  
DUTCH: 38  
BOB: Blue JD Wayne  
BOS: Br/Gray JB Wayne  
BLACK: 11 SB Wayne  
BLUE: 12 JD Wayne  
\*\*\* Cont'd Next Page \*\*\*



## YOUTH SHOW REPORTS

BR/GRAY: 2 JB Wayne  
CHOC: 8 JD NM  
STEEL: 3 JD Wayne  
TORT: 2 JD Wayne

DATE: 6-27-98  
SHOW: Belchertown Bunnies  
WHERE: Hadley, MA  
JUDGE: L Benoit  
DUTCH: 12  
ALL WINNERS NM

DATE: 6-27-98  
SHOW: Pike-Gibson RBA  
WHERE: Petersburg, IN  
JUDGE: R Mauck  
DUTCH: 1  
WINNER NM

DATE: 6-27-98  
SHOW: Missouri State RPA  
WHERE: Sedalia, MO  
JUDGE: C Hayhow  
DUTCH: 6  
ALL WINNERS NM

DATE: 6-28-98  
SHOW: Washington State RBA  
WHERE: Ellensburg, WA  
JUDGE: N Craythorn  
DUTCH: 35  
BOB: Steel JD Dills  
BOS: Blk SB NM  
BLACK: 15 SB NM  
BLUE: 3 SD O'Brien  
BR/GRAY: 3 SD Dills  
CHOC: 6 SB NM  
STEEL: 2 JD Dills  
TORT: 6 JD Harris

DATE: 6-28-98  
SHOW: Bay State RBA  
WHERE: Topsfield, MA  
JUDGE: L Benoit  
DUTCH: 1 DQ

DATE: 6-28-98  
SHOW: Western Illinois RBA  
WHERE: Cambridge, IL  
JUDGE: H Boots III  
DUTCH: 3  
ALL WINNERS NM

DATE: 7-4-98  
SHOW: Gr NW RS Circuit  
WHERE: Monroe, WA  
JUDGE: T Keyes  
DUTCH: 13  
BOB: Br/Gray JD NM  
BOS: Blue SB O'Brien  
BLACK: 5 SD O'Brien  
BLUE: 3 SB O'Brien  
BR/GRAY: 4 JD NM  
TORT: 1 SB NM

DATE: 7-11-98  
SHOW: Cal-Bra-Hill RC  
WHERE: Marshall, MI  
JUDGE: J Soper  
DUTCH: 43  
BOB: Blk JD NM  
BOS: Br/Gray SB Trybus  
BLACK: 13 JD NM  
BLUE: 7 SB Trybus  
BR/GRAY: 7 SB Trybus  
CHOC: 2 SB Trybus  
STEEL: 7 JD NM  
TORT: 7 JB Boon

DATE: 7-12-98  
SHOW: Cedar County Fair  
WHERE: Tipton, IA  
JUDGE: M Kroening  
DUTCH: 26  
BOB: Blue JD Kelly  
BOS: Blk SB NM  
BLACK: 18 NM  
BLUE: 3 JD Kelly  
CHOC: 4 JD NM  
STEEL: 1 JD DQ

DATE: 7/15-7/19/98  
SHOW: Santa Barbara CF  
WHERE: Santa Maria, CA  
JUDGE: J Milburn  
DUTCH: 64  
BOB: Blue SB Toth  
BOS: Blk JD NM  
BLACK: 31 SB NM  
BLUE: 16 SB Toth  
CHOC: 2 SB NM  
TORT: 2 SD NM  
STEEL: 6 JB Toth  
BR/GRAY: 7 SD Z/Brown



# Quality Dutch in all Colors

**K**evin **H**ooper  
ARBA Judge



**President ADRC**  
**Satisfaction Guaranteed!!**  
**Will Ship**

**Breeding Dutch Since 1975**

7661 State Route 350  
New Vienna, OH 45159  
(937) 987-2244  
k hoop1@juno.com

Best Display '91, '92, '95, '96, '97 NDS  
Best Display '94, '96, '97 ARBA Conv.  
Best Fur '90, '92, '96 ARBA Conv.  
Best Fur '92 NDS  
Best Black '98 NDS  
Best Blue '97 ARBA Conv.  
Best Chocolate '93 NDS  
Best Gray '93, '94, '96, '97 NDS, '96 '97 ARBA Conv.  
Best Tort '95 NDS, '92, '95, '96 ARBA Conv.  
Best Black '90, '96 ARBA Conv.  
Best Steel '96 ARBA Conv.  
**Best Opposite Sex, '96 ARBA Conv.**  
**Best Opposite Sex, '97 ARBA Conv.**  
**Best of Breed, '98 NDS**

12/99

# AMERICAN DUTCH RABBIT CLUB HALL OF FAME

## Inducted at Greenville, Ohio 1996 NDS

Al Butler  
Barb Butler  
Bill Geitzenauer  
Stan Goeglein  
Norma Hart  
Anthony Micallef  
George Parmer  
Jack Pugh  
Jack Wireman

## Inducted at Greenville, Ohio 1997 NDS

Andy Barton  
Roger Eich

## Inducted at Hutchinson, Kansas 1998 NDS

Doreen Bengtson  
Larry Bengtson  
Wenton Carlton  
Wayne MacKinnon

# 1999 National Dutch Show Oshkosh, Wisconsin April 30 - May 2

## DR ADS EXPIRING

Paige's Lucky Dutch, Tony Micallef, TW Rabbitry,  
Dowd's Dutch, Schwartz's Rabbitry, Hamersley, Wise  
Rabbits, Jeff Andrews

Help out the Dutch Club with your renewal.

## **THANKS FOR THE NEW ADS AND RENEWALS FOR THIS ISSUE**

Jack & Ruth Wireman, Kevin Hooper, Cushman's  
Rabbitry, Eric & Sharon Mixdorf, Jim & Fran Schettler,  
LDRC

ADRC Show Sanction: Date of Show \_\_\_\_\_ Open ARBA Code# \_\_\_\_\_ Youth ARBA Code # \_\_\_\_\_

Sponsoring Club \_\_\_\_\_ Show location \_\_\_\_\_ Secretary Name \_\_\_\_\_ Ph# \_\_\_\_\_

Address \_\_\_\_\_ City \_\_\_\_\_ State \_\_\_\_\_ Zip \_\_\_\_\_ Sanction Fees: Open \$9 Youth \$6. *Apply at least 60 days in advance.* Send to Doreen Bengtson, Sect. Rt 1 Box 95 Lewiston, MN 55952-9720.

## MEMBERSHIP APPLICATION

### AMERICAN DUTCH RABBIT CLUB

Send to: Doreen Bengtson, Sect. ☐ Youth \$8.00 ☐ Single \$10 ☐ Husband/Wife \$14 ☐ Family \$20  
Route 1 Box 95  
Lewiston, MN 55952  
(507)864-2103

## YEARLY DUES

Date \_\_\_\_\_ 19 \_\_\_\_\_



I hereby make application for membership in the **AMERICAN DUTCH RABBIT CLUB**. I agree to abide by your Constitution and By-Laws and to further the interest of the AMERICAN DUTCH RABBIT in every way possible.

Print Name \_\_\_\_\_

Youth name(s) for family membership \_\_\_\_\_

Street Address \_\_\_\_\_

City \_\_\_\_\_ State \_\_\_\_\_ Zip \_\_\_\_\_ Phone ( ) \_\_\_\_\_

☐ Renewal ☐ New Recommended by \_\_\_\_\_

Canadian memberships must add an additional \$5 to cover mailing expenses. Foreign memberships must add an additional \$8 to cover mailing expenses. All fees must be in U.S. funds. If you want your Dutch Reporter send to you 1st class, please add \$7.

## BENGTSON'S DUTCH

Larry, Doreen, Erik & Paul



3/99

Larry: ARBA Judge  
Doreen: ADRC Sect  
Erik: ARBA Judge



Route 1 Box 95  
Lewiston, MN 55952  
(507)864-2103

## PETERS' RABBITS



Black, Blue & Chocolate

BOV Blue- '91 NDS      BOV Blue-'92 NDS  
BOV Blue-'94 ARBA Conv.      BOSV Black - '96 ARBA Conv

Penn & Sue Peters

Rt 10 Box 458

Morgantown, WV 26505

(304)291-0111

12/99

## DAFFY-DILL'S RABBITRY

Vern Dill

Rabbitry Mgr., AL A&M Univ

Marti Dill

ADRC Past President

6672 Old Railroad Bed Road  
Toney, Alabama 35773  
(256)420-8499

Specializing in Brown Grays *with "rings"*  
Also Black, Blue, Chocolate and Steel Dutch  
Champagne D'Argents & Mini Rex

12/99

BEST OPPOSITE GRAY '87 NDS  
BEST OPPOSITE GRAY '88 NDS  
BEST STEEL '88 NDS



## JILL'S WILD DUTCH BUNCH



Pedigreed Registered  
Black Blue Tortoise

JILL E. DOBSON

1299 Barton Rd.

Eagle Point, OR 97524

(541) 826-4408

12/99

jilswlddat@aol.com

## Wenton Carlton

14150 N Hawkeye Drive  
Tucson, Arizona 85741

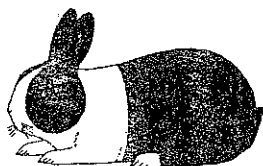

9/99

Since 1975

Compliments of the  
Upper Midwest Dutch  
Rabbit Club

Join us today!

DUES: \$ 5.00 per year



Send to:

Doreen Bengtson, Sec-Treas.

Rt #1 Box #95

Lewiston, MN 55952



12/98

Home of the "Oshkosh" Dutch

THE DUTCH REPORTER  
Julia Anderson, Editor  
N7558 Boulder Drive  
Portage, Wisconsin 53901

BULK RATE  
U.S. Postage  
PAID  
PERMIT # 211  
Winona, MN

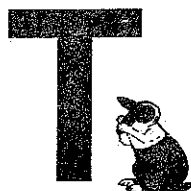
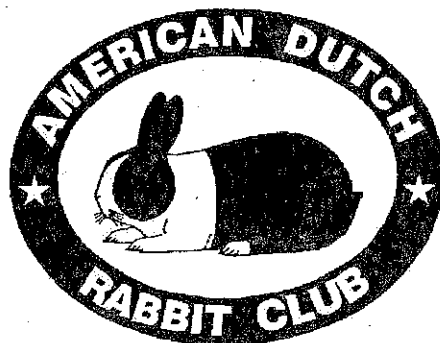

SEND TO:

Jack Wireman  
5475 Seeman St SW  
Navarre, OH 44662



DATED MATERIAL