

March-April-89

The Dutch Reporter

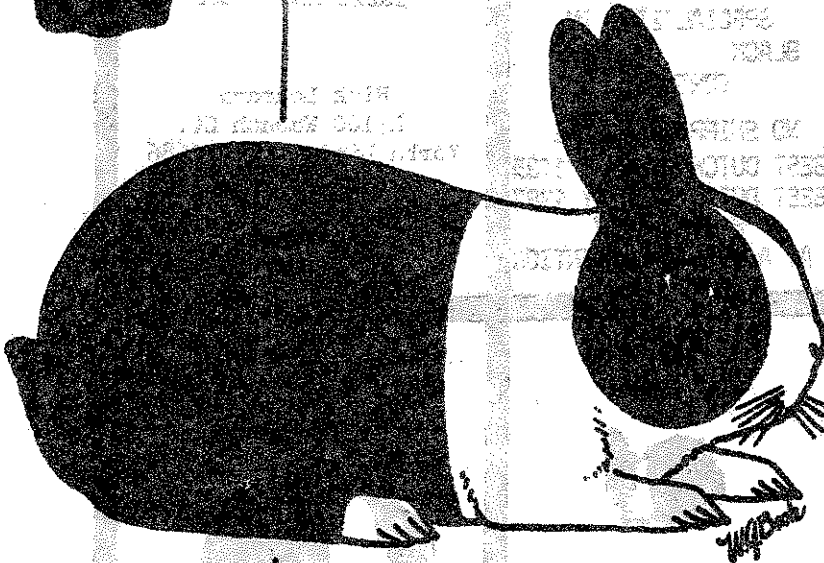

Display for 88 Con

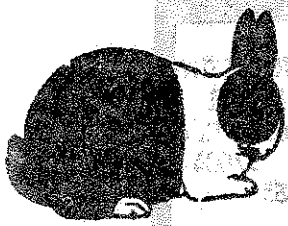

DEVOTED TO THE INTERESTS OF THE BREEDERS OF DUTCH,

America's Finest Rabbit

Membership List
American Dutch Rabbit Club

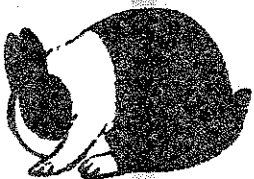

March April 89

DUTCH

WAYNE MACKINNON
TAUNTON, MASSACHUSETTS
(617) - 823-7953

BLACK BLUE
TORTOISE

"You Can't Beat The Dutch"



BACH'S DUTCH

DUTCH EXCLUSIVELY

John Bach

Box 428
BENVILLE, MN 56204
612-377-9516

DAFFY - DILL'S RABBITRY
Vern, Marti & Paul Dill
3514 McKinley Church Rd.
Johnson City, TN 37604
(615) 926-4965

BEST OPP. GRAY- 87 N.D.S.
BEST STEEL JR.-87 A.R.B.A.
BEST STEEL-88 N.D.S.
BEST OPP. GRAY-88N.D.S.

WE SHIP

EICH'S RABBITRY

Top Quality Dutch

FOR SALE

National Winners Over 30 Yrs.

Black • Blue • Chocolats • Tortoise

Roger and Bonnie Eich
Box 502 Dallas Center, IA 50003

Phone 515-002-3488

WE WILL SHIP

MARK L. PECARIC
991 KLOCKNER ROAD
TRENTON, N. J. 08619

DUTCH ALL COLORS
SPECIALIZING IN
BLACK BLUE
TORTOISE

NO SHIPPING PLEASE
BEST DUTCH DISPLAY 1985
BEST DUTCH DISPLAY 1987
B.O.S. 1987
AT A.R.B.A. CONVENTION

DUTCH HUTCH RABBITRY

Grand Champion Bloodlines
Blacks and Blues

Rick Lehmann
17100 Wabash St.
Yorba Linda, Ca. 92686

714-996-5326

KARL EHNIS, JR.

767 E. Five Mile Rd.
WHITMORE LK, MI 48189

Phone (313) 449-4577

ARBA JUDGE

BLACK BLUE

CHOC. TORT



ADVERTISE HERE

LITTLE CITY FARM

DUTCH

"Bred for Type"



Laurie Lettire
161 N. Milton Ave.
Campbell, CA 95008
Phone (408) 866-6620

WAYZATA DUTCH

Thomas B. Buell
142 Chevy Chase Drive
Wayzata, MN 55391
612-473-0372

Black and Blue
Foundation Stock

LIFE MEMBER

"YOU CAN'T BEAT THE DUTCH"

The Lord Nelson Strain

JOHN L. NELSON

R.R. 3- Box 1114
Crete, IL. 60417

Since 1941

B.O.B. 1978 N.D.S., OHIO

BEST FUR

78 N.D.S.
81 N.D.S.

80 N.D.S.
83 N.D.S.

88 N.D.S.



PRESIDENT
Marti Dill (90)
3514 McKinley Church Rd.
Johnson City, TN 37604
(615) 926-4965

VICE PRESIDENT
Wenton Carlton
14150 N. Hawkeye Dr.
Tuscon, AZ 85741

SECRETARY - TREASURER
Norma Hart
190 N. First Ave.
Coal City, IL 60416
(815) 634-3006

DISTRICT #1
Jack Wireman (90)
5475 Seeman St., S. W.
Navarre, OH 44662
(216) 484-1397

Mark Pecaric (91)
991 Klockner Rd.
Trenton, NJ 08619
(609) 586-1807

UNFILLED 1 YEAR TERM

DISTRICT #2
Dr. Terry Reed (89)
Box 98
Markle, IN 46770

Karl Ehnis, Jr. (90)
767 E. Five Mile Rd.
Whitmore Lake, MI 48189
(313) 449-4577

Dick Gehr (91)
190 N. First Ave.
Coal City, IL 60416
(815) 634-3006

DISTRICT #3
Charles Christ (89)
7221 N. 25th Lane
Phoenix, AZ 85021
(602) 864-6985

George Parmer (91)
990 S. W. Marjorie Lane
Beaverton, OR 97005
(503) 644-4870

Bill Reid (90)
22 Shadowbrook Lane
Hurst, TX 76053
(817) 268-2027

SWEEPSTAKES CHAIRPERSON
Martha Jackson
P. O. Box 346, 611 View
Tabor, IA 51653
(712) 629-5935

YOUTH CHAIRPERSON
Unfilled

PUBLICITY CHAIRMAN
Al & Barb Butler
4310 Richville Dr. S.W.
Canton, OH 44708
(216) 484-1977

DUTCH REPORTER EDITOR
Jeanine Powers
419 W. Washington
New Buffalo, MI 49117
(616) 469-0905

The Dutch Reporter is published 6 times yearly. Material for publication and Ads MUST REACH THE EDITOR by the listed deadline or it WILL NOT BE PRINTED IN that issue. JAN/FEB: JANUARY 10th. MARCH/APRIL: MARCH 10th. MAY/JUNE: MAY 10th. JULY/AUG: JULY 10th. SEPT/OCT: SEPTEMBER 10th. NOV/DEC: NOVEMBER 10th. Please follow the schedule to ensure prompt mailing. Thank You!

ADVERTISING RATES

Single Issue Page:	\$20.00	Singles Issue Half Page	\$10.00
Single Issue Fourth Page:	6.00	Yearly Breeder Card/1 size:	6.00
Yearly Full Page	40.00	Yearly Half Page:	20.00
Yearly Third Page	15.00	Yearly Quarter Page:	12.00
Judges & Registrar's Listing:	4.00/yr.	Booster Listing:	3.00/yr.
Dutch "FOR SALE" ad:	One issue, Booster Size Listing:		3.00

2
107- 431

From the President

The AMERICAN DUTCH RABBIT CLUB is one of the oldest speciality clubs offering it's membership outstanding programs and services. New innovative programs like our Royalty contest, District Sweepstakes, and Achievement contests lead the way in Youth divisions. Services offered to our entire membership range from ribbons for each variety as well as Best and Best Opposite Dutch, the Seller's class offering quality animals to each and every member in attendance at ARBA Conventions and National Dutch Shows, a guidebook that is one of the most educational, and a Dutch Reporter. The hours of work that it requires to bring you these services is, for the most part, donated time. Very few of those who do the work are paid for their time, phone calls, photocopies, file cabinets (keeping multitudes of papers), typewriter ribbons, paper, envelopes, etc. These folks continue to keep the Dutch Club one of the best speciality clubs BECAUSE they love it, the people they serve, and the Dutch rabbit.

Approximately a year ago we lost a fantastic leader and President - Scott Williamson. During most of his term he weathered those who kept the club in constant turmoil. Finally, he submitted his resignation when the Board of Directors were deluged with mounds of paperwork displaying every MINOR error he supposedly committed. We were led to believe the club would return to normal following his removal.

Because the AMERICAN DUTCH RABBIT CLUB means more to me than does remaining on as your President, I hereby submit my resignation effective 3/10/89. This is primarily due to the continued turmoil in the club caused by a FEW, the same who led for the removal of Mr. Williamson.

Thank you to the majority who supported me, you're good folks - raising good animals.

Sincerely,

Marti Dill

Marti Dill

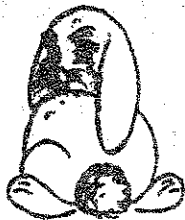

From the Desk of the Secretary.....

Enclosed in this issue you will find the annual American Dutch Rabbit Club membership listing. This listing was printed on March 1st., and contains all updates received to that date. If your membership is not updated, or you are a new member not listed, your membership dues were received after printing. The date following the name and address is your expiration date. Should you have any questions, please feel free to contact the Secretary's office.

You will also find the ballots for the National Dutch Show and ARBA Convention Judges enclosed in this issue. If you hold a husband/wife membership, you are each entitled to a ballot. A single adult member will use only 'one' of the ballots provided. Youth members will use the 'YOUTH BALLOT ONLY'. Be certain to follow the instructions on the ballot completely to ensure their validity. Please exercise your right to 'VOTE'!

The shows are well underway in our area and it appears that Dutch are definitely on the rise with alot of new exhibitors and some stiff competition! It's nice to see our judges giving equal consideration to what used to be known as your 'pocket rabbits'! I think they finally realize that a junior is just that, a 'junior' and should be judged according to the standard. Now we're going to work on the proper handling of the Dutch. You know that nice marked Dutch you've been waiting to take to a show only to have it picked apart?! You just can't seem to make some understand that you 'roll' the bunny over to check the undercut. They seem to want to grab it so as to totally disfigure the underside of the animal, often holding it in such a manner that it actually pulls and unbalances all of the other head markings. Then they have the nerve to say 'ragged undercut', 'unbalanced or ragged cheeks' and 'too wide a blaze at bottom'! If you know of a judge's conference in your area, you may want to contact the sponsor and request that they get someone who is totally aware of the proper handling procedures of the Dutch. This will assist both the breeder and the judge at the show table and make for a much healthier attitude when showing your bunnies.

It looks like the Northwest Dutch Rabbit Club is full steam ahead with the 1989 National Dutch Show. I know that this group will do their best to make everyone feel at home and I hope that many of you are able to attend!

My best wishes for a beautiful day! May this year be your 'Best of Breed'!

Norma

**AMERICAN DUTCH RABBIT CLUB
FINANCIAL STATEMENT**

GENERAL FUND

Previous Balance November 7, 1988 \$ 1,309.49

INCOME: (From November 7, 1988)

Memberships (includes ARBA Combos).....	\$ 1,402.50
Sanctions	1,954.00
Miscellaneous	805.04
Life Membership Acct. transfer.....	1,266.65
Interest on Checking	17.05

TOTAL INCOME \$ 5,445.24

Miscellaneous Income Defined:

Leftover specials from Madison, donation from Madison for Tulsa Convention, specials from banquet, seller's class, Canadian DR mailing, 1st class mailing, DR ads.

EXPENSES:

US Postmaster (postage).....	\$ 351.50
Wilson Trophy (sweepstakes awards + seller's class).....	463.12
Jeanine Powers (DR expenses + Editor).....	1,200.00
Martha Jackson (sweepstakes chrm. pay).....	279.00
SVCG Analysis Charges on Checking	70.69
ARBA (Combo Memberships + Charter renewal).....	67.50
Norma Hart (Nov/Dec/Jan/Feb Secy. Comm).....	734.19
Photocopies (Nov/Dec/Jan/Feb).....	99.40
Secretary Travel Expense	70.00
Richard Ammon (photos at 65th Conv.).....	40.00
Tom Buell (additional expense for photos at 65th Conv).....	60.00
Quill Corp. (labels + tape + paper).....	113.50
Stineman Ribbon Co. (Open sweepstakes ribbons).....	396.35
ADRC Publicity Fund (membership allotment transferred).....	76.50
Contingency Fund transfer	211.00
Northwest Dutch Rabbit Club (NDS allotment).....	500.00

TOTAL EXPENSES..... \$ 4,734.75

General Fund Previous Balance 11/07/88	\$ 1,309.49
Income from 11/07/88	5,445.24
Expenses from 11/07/88	4,734.75

GENERAL FUND BALANCE MARCH 7, 1989 \$ 2,019.98

CONTINGENCY FUND (Money Market Account - \$1.00 is provided this fund from each membership)

Previous Balance 11/07/88	\$ 4,142.30
Contingency Fund transfer	211.00
Interest earned	99.00

CONTINGENCY FUND BALANCE MARCH 7, 1989 \$ 4,452.30

AMERICAN DUTCH RABBIT CLUB
FINANCIAL STATEMENT

LIFE MEMBERSHIP ACCOUNT

Previous Balance 11/07/88\$ 1,220.02
Interest earned 46.63
LIFE MEMBERSHIP ACCOUNT BALANCE MARCH 7, 1989\$ 1,266.65

The Life Membership Account has been closed and the money transferred to the Checking Account, as per the suggestion of the Audit Committee at the Madison Convention and the direction of the Board of Directors.

TOTAL FUNDS AVAILABLE, ALL ACCOUNTS

GENERAL FUND\$ 2,019.98
CONTINGENCY FUND 4,452.30
TOTAL FUNDS AVAILABLE MARCH 7, 1989\$ 6,472.28

I certify this to be a true statement of the financial condition of the AMERICAN DUTCH RABBIT CLUB to the best of my knowledge.

Norma Hart

Norma Hart, Secretary/Treasurer, ADRC

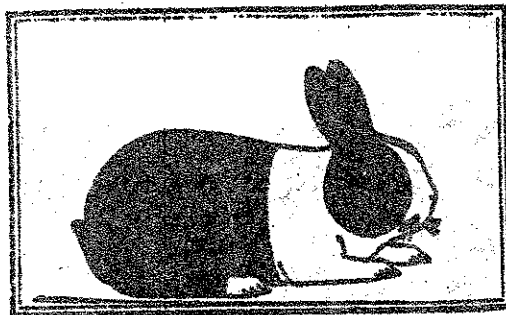

VICE PRESIDENT'S REPORT

Dutch club members have a letter of resignation from Marti Dill in this Dutch Reporter. This is the second time we have lost a president by resignation. I think we should begin to look at our organization and lets pull together as a group, we are to small of a group to afford arguments and have hard feelings aginist one another, in our club. Since we have ony a small number of people lets work together for the good of the Dutch Club. Lets leave the political infighting out of our club affairs.

I would like to thank Marti for all she has done for the Dutch Club. She did a great job with the youth, and with the guide book. I hope that in the future she will be active as an officer or committee chairman.

Since Marti resigned, it leaves me as your new President. I would like to ask for the help and cooperation of all our members. I feel that the most important change needed is communication with one another. Next, if you have critisim or want changes made, let your officers know. Please when you see fit to critize have a solution to offer. This will help the officers solve your problems. If we all do this we can improve our club and stop most complaints and arguments. If I am, or any other person, is to suceed as president we need the help and advice of all members.

My phone number is (602) 297-2681 and I am home most evenings after 6:00 p.m. Mountain time. I do not object to phone calls. If you prefer to write feel free to do so. I will try my best to answer your questions. I am not much at writing letters and don't have access to a typewriter, so you'll get a hand written note.

Lets work together for the good of the Dutch Club. If you would like to hold a job in our club let me know. We can use all the help we can get.

Hope all of you will be in Seattle for our NATIONAL DUTCH SHOW. If not it is now time to start planning and thinking about the ARBA CONVENTION in Tulsa.

Best of Luck at your next show!

Wenton Carlton



REPORT FROM DISTRICT 1

By the time you read this it will be close to the NATIONAL DUTCH SHOW. I hope and am planning to be there as I enjoy my self very much. This is my HOBBY! DUTCH RABBITS! I enjoy going to the shows and seeing the breeders. We josh with each other and you really don't know what the other guy is going to say or do. That is what it is all about. Sometimes you win and most the time you lose. So what? If you had some fun you had a good day. If you won well thats some icing on the cake. So lets have fun!!! If not well I don't know or will not comment.

I have preached, insulted, begged, for you people to preserve your bitiching rights. Vote when it's time. I never said which way but just VOTE!!! Next time on the ballot will be an amendment to our by-Laws Resolution to change Section 3, Article III.

People we had just changed that section a year or so to it's present reading.

This time when it's time to vote I not only want you all to vote but would like it if you vote this change down. Lets give the new change a chance. I'm still not telling you HOW to vote, but to vote. I would LIKE to have you vote it down but if you don't agree please at least vote.

You will find the Constution and By laws in full in your Jan/Feb. 1988 Dutch Reporter. Look them up and compare. At least vote yes or no. I say lets turn it down. Thank you.

Lets get back to the fun part. Our fur here in Ohio sure is in bad shape. Now I wonder why? Frozen water today and 50 Degrees tommorrow. It will all fall in place soon. Show are starting and in full swing by now. Don't look like to much of a new crop of juniors yet.

Had a funny thing happen. Have a choc. Doe born May of "86". I showed this doe from a junior on and spoiled her. She was bred 23 plus times in the last couple years and nothing. Well in Jan. I bred her on nice days and didn't even mark it down. I just figured if she caught well she could loose them but then I could breed her or stew. Feb. 25 she had 6 young on the wire and lost. Cold nite. Now I'll see if I can get me a litter of chocalates now. It is all part of the game.

Well this is enough rambling. Hope I made some sense. See you at the polls.

Keep Hopping
Jack
Jack Wireman, Director
District 1

DISTRICT 2

I was just appointed as director by President Dill. By some members standards I am a fairly new breeder, as I have only been raising Dutch since 1972. I received my registrar's license in 1979 and judges license in 1986. I hope to serve and better the club for the entire membership.

The Spring shows are just getting under way in my area. I have already seen some nice Dutch. Just recently I shared the honor of judging the first show for the "NEW" Michigan Dutch Rabbit Club. The BEST OF BREED in the open went to a Blue Sr. Doe shown by Betty Story. In the Youth, a Black Sr. Buck exhibited by Amy Minter also won best over all proving the quality of rabbits shown by the youth.

I would like to close this by wishing everyone the Best of Luck at Seattle, Washington.

Karl Ehnis
District 2, Director

FROM YOUR EDITOR

Dear members. I would like to share a few things with you. First of all as you will notice there are two (2) open ballots and one (1) youth ballot. I don't care how you vote but please mail your ballots by May 15th.

About the last issue being out so late. I am very sorry but, like every-other family, we have our good months and our bad ones. We all were down with the flu, plus in the process of trying to relocate, due to my husbands job transfer. So again I am sorry that it was out so late, and I hope not to be that late ever again.

Your Dutch Reporter has also been running late due to the time that I am getting articles from the Directors and officers. The Deadline for any issue is the 10th of the month, before the publishing time. For example this months deadline was March the 10th. If I wait until I hear from all the officers & Directors it can be as late as the 25th before I get started. That only leaves one week to run, collate, and staple. It can take longer than that to do these things. So please be sure they are in here by the 10th. Next issue we will stick to the deadline.

You will also note that every month there is a topic to be discussed. I always put this in the Editors message. If you would like to submit something for publication please feel free to do so.

It has been brought up to me from some of the members, that they would like to hear more about what is happening at the shows in the different districts. Something like Mr. John Doe took BOB at the Third annual County Fair! Would any one like to help the membership out on this!

Thank You in advance for your help in publishing this newsletter.

Your Editor,

Jeanine

It is again time to get an article out to our Editor. Seems like only yesterday I was doing the same thing! Guess time really flies when you are having fun.

The show season has finally erupted here in the Mid-West after a long and trying winter. I have attended and judged at shows for the past 5 weekends in a row. I am extremely happy to say that there have been more Dutch shown at these shows than there was last year. Not only are the numbers up, but the quality seems to be way above par. Maybe we will get back to the numbers we had a few years ago.

I was informed that the state of New Mexico was trying to get a Bill passed to prohibit the sale of rabbits as pets. The way I understand it, this was included in the Bill which was originally intended to put a clamp on the importing of exotic birds from across the border. Since I first heard of the Bill, I have been informed that it was dropped for the present time in order to evaluate the content a little more. Thanks go out to Mini Lafoya of New Mexico for her correspondence with me regarding this.

A House Bill was also introduced here in Illinois to prevent the sale of rabbits, chicks, and ducklings that have been dyed, colored, or treated in any manner so as to artificially color them, and prevent them from being given as prizes in games of chance. I can support this Bill, with the stipulation that rabbit clubs could still use rabbits on their raffles. I have written to State Representative Mike Weaver to get a clarification regarding this.

The Seattle NDS is fast approaching. At this time, I am uncertain as to whether I will be able to attend or not, but am trying my best to make the arrangements and be able to follow them up. I am sure that the crew out there will put on a dandy show, show everyone some great hospitality, and leave everyone with a good taste in their mouth. Especially if they have that salmon at the banquet like they did in Portland. I like fish, but that was tremendous. In talking with Glen Carr, he is excited about judging the show and looking very forward to it. I am sure he will have some real nice animals to evaluate.

With some additional Dutch Specialty Clubs joining our ranks in the past few months, I expect to see more Dutch shows. I do not believe there is any better way to promote our breed, stay in touch with fellow Dutch breeders, and stiffen the competition. I wish each and every one of those clubs the best of luck, and hope that I get a chance to show with you at some time.

Remember that the Summer will be upon us before we know it. We can never start preparing for the hot weather too soon. If we do not take care of our stock, nobody will. It is rather hard for them to do it themselves. Go that extra inch this year, for the rabbits sake. A little extra work on our part will surely prove beneficial in the long run.

Hope to see you sometime or someplace down the road.

AMERICAN DUTCH RABBIT CLUB'1989 MEMBERSHIP LIST'ALABAMA

Andrews T.L. Rt.3 Box 437 Warrior Al 35188 09/08/89 S
 Dunlevy Elly 1724 McCullough Ave. Huntsville Al 35801 07/21/89 S
 Owens Gloria Route 4 Box 291 Phenix City Al 36867 09/25/89 S

ARIZONA

* Carlton Wenton & Julia 14150 N. Como Dr. Tucson Az 85741 09/09/89 H
 Chinske Cheryl E. 5239 S. St. Paul Pl. Tucson Az 85746 09/22/89 S
 Christ Charles 7221 N. 25th. Lane Phoenix Az 85021 01/09/90 S
 Fischler Clinton HCR 303 Duncan Az 85534 04/28/89 Y
 Pattillo Kim 3375 Hualapai Mtn. Rd. Kingman Az 86401 05/11/89 Y

ARKANSAS

Golden Homer L. R.R.3 Box 227 Amity Ar 71921 06/27/89 S
 McDaniel Mary Rt.2 Box 533 Hot Springs Ar 71901 03/12/89 Y
 Rabbitry Cook's 32 Iuka Dr. Hardy Ar 72542 Life H

CALIFORNIA

Adams Laura 65 Lazywoods Rd. Felton Ca 95018 02/12/89 Y
 Babcock Mindi PO Box 326 Santa Margarita Ca 93453 05/20/89 Y
 Baechtel Kathryn 225 Margie Dr. Willits Ca 95490 10/09/89 Y
 Baird Barbara 19665B Hale Ave. Morgan Hill Ca 95037 09/20/89 S
 Baird Janet 19665B Hale Ave. Morgan Hill Ca 95037 08/18/89 S
 Baird Megan 19665B Hale Ave. Morgan Hill Ca 95037 09/20/89 Y
 * Barr Allen 1220 Destree Rd. Escondido Ca 92027 Life S
 Basil Wendy P. 590 N. Beachwood Dr. Los Angeles Ca 90004 01/26/90 S
 * Bender Mark E. 1812 Kansas Ave. Modesto Ca 95351 10/14/89 S
 Boyle George S. 5336 Zara Ave. Richmond Ca 94805 12/05/89 S
 Burgett Sandra Martin 2312 Sweeney Road Lompoc Ca 93436 11/16/90 S
 Byrom Shannon Dykes 244 Mesa Verde Dr. Watsonville Ca 95076 04/06/89 S
 Caesar Jeff 160 Via Soderini Aptos Ca 95003 05/11/89 Y
 Clark Doreen PO Box 1820 Lowerlake Ca 95457 12/30/89 S
 * Cremer Fred 9704 Enger St. Bakersfield Ca 93308 Life S
 Dias Lena 3103 N. Cornelia Fresno Ca 93722 06/14/89 Y
 Dobson Gene & Jill 1204 Gamble St. Escondido Ca 92025 01/18/90 H
 Duncan Jacqueline 9945 Hawthorne Ave. Hesperia Ca 92345 06/14/89 S

S = SINGLE ADULT MEMBERSHIP
 H = HUSBAND/WIFE MEMBERSHIP
 Y = YOUTH MEMBERSHIP
 * = JUDGE

CALIFORNIA, continued....

Fadden Darcie 2994 Mackey Dr. Fallbrook Ca 92028 10/10/89 Y
 Fadden Mike 2994 Mackey Dr. Fallbrook Ca 92028 10/10/89 Y
 Felt Jannah 2071 San Pasqual Valley Rd. Escondido Ca 92027 02/01/90 Y
 Felt Peggy 2071 San Pasqual Valley Rd. Escondido Ca 92027 01/03/90 S
 Galick Marcie 5495 Redwood Hwy. S. Petaluma Ca 94952 07/28/89 S
 Gillis Jack R. 933 So. Douglas St. Calimesa Ca 92328 02/28/89 S
 Glick Fran 10722 E. Ave. R-8 Littlerock Ca 93543 08/25/89 S
 Hakimian Annette 520 East Cypress Loopoc Ca 93436 08/27/89 S
 Hanson Linda 6773 Yucca Terr. #139 Phelan Ca 92371 06/21/89 S
 Holbrook Debbie 7333 Elizabeth Rd. Vacaville Ca 95688 11/27/89 Y
 Humphrey Jenny M. P.O. Box 58 Crescent Mills Ca 95934 06/29/89 S
 Jackson Lorie 51201 Pine Canyon Rd #107 King City Ca 93930 10/02/89 Y
 Johnson DVM Paula Johnson Lake Murray An/Hosp 9029 Park Plaza La Mesa Ca 92024 11/26/89 S
 Kelley Daria 5920 Alonzo Ave. Encino Ca 91316 11/18/89 S
 Kelly Erin 1032 Leaf Ave. Stockton Ca 95207 09/02/89 Y
 Kuppens Kimberly 3033 Linda Vista Dr. San Marcos Ca 92069 01/06/90 S
 Lehmann Richard 17100 Wabash St. Yorba Linda Ca 92686 03/23/90 S
 Lovejoy Mrs. Don P.O. Box 584 Madera Ca 93639 Life S
 Mead Katie 2579 Laguna Rd. Santa Rosa Ca 95401 03/09/89 S
 Mead Rose & George 2579 Laguna Rd Santa Rosa Ca 95401 10/27/89 H
 Moitose Gretchen 2090 Arbutus Ct. Fremont Ca 94538 11/17/89 Y
 Monlux Paul 12300 Pine Ave. Potter Valley Ca 95469 03/05/89 Y
 Morris Ben 2002 Cumbre Ct. Carlsbad Ca 92009 01/18/90 Y
 Mowrey Bernice 13834 Longridge Rd. Los Gatos Ca 95030 04/08/89 S
 Murakami Jenny 117 Celia Dr. Watsonville Ca 95076 08/01/89 Y
 Nintz Sara 7100 Alexandria Place Stockton Ca 95207 01/19/90 Y
 * Paquette Elmer 334 Acacia Rd. Santa Paula Ca 93060 Life S
 Powers Jackie 701 Keller Ave Crescent City Ca 95531 01/18/90 Y
 Purpus Joanne 579 LaCosta Ave. Leucadia Ca 92024 10/14/89 S
 Raetz Norton K. 615 2nd. P.O.Box 403 Wheatland Ca 95692 01/02/91 S
 Roper, Jr. W. David 127 U Street Rio Linda Ca 95673 09/30/89 S
 Rosso Elaine 23001 Baltar St. West Hills Ca 91304 02/01/90 S
 Salerno Mike & Veronica PO Box 253 Oak View Ca 93022 11/02/89 H
 Sargent Linda 3161 Pearl Dr. #1 Fullerton Ca 92631 03/22/89 Y
 Schettler James & Frances 305 Roman Ct. Danville Ca 94526 03/08/90 H
 Smith Dustin PO Box 2582 Gilroy Ca 95021 02/02/89 Y
 Sockey Steven 1117 N. Pasadena Ave. Azusa Ca 91702 04/25/89 Y
 Sowers George & Barbara 6574 Muriel Ave. Long Beach Ca 90805 11/28/89 H
 * Sprague Robert 4410 Sycamore Ave. Sacramento Ca 95841 Life S
 Stark Jennie 4918 School House Rd. Cathey's Valley Ca 95306 05/10/89 Y
 Talbott Mary Beth 1466 Bay Tree Dr. Gilroy Ca 95020 04/24/89 Y
 * Williamson Scott & Dianne 2263 Ashlan Clovis Ca 93612 LIFE-09/17/89 H
 Willis Matthew 17346 El Dorado Dr Madera Ca 93638 02/16/90 Y
 York Jeane 966 E. Alvarado St. Fallbrook Ca 92028 01/10/90 Y
 York Julie 9643 McAnarlin Durham Ca 95938 04/04/89 Y

COLORADO

Ettles Andy 12070 N. 6th St. Parker Co 80134 02/29/90 Y
 Fitzgerald Kori 3800 S. Elati Englewood Co 80110 08/08/89 Y
 Herman Pat 3500 Lafayette St. Denver Co 80205 Life S
 Hopkins Sandra P.O. 6 (11 Cord 133) Marvel Co 81329 02/11/89 S
 * Krause Roger & Bernice 1107 Adams Dr. Colorado Springs Co 80904 09/29/89 H
 Smith Karah S. 4345 Curtis Rd. Rt. 3 Falcon Co 80831 06/19/89 Y
 Smith Kevin L. & Becky S. 4345 Curtis Rd. Rt. 3 Falcon Co 80831 06/19/89 H
 Smith Timmy P. 4345 Curtis Rd. Rt.3 Falcon Co 80831 06/19/89 Y
 Weber Gary 14671 Hwy. 256 Platteville Co 80651 01/09/90 S

CONNECTICUT

Dahl Valerie PO Box 78 E. Windsor Hill Ct 06028 09/30/89 S
 Mursko Edwin 66 Anderson Ave. West Haven Ct 06516 07/26/89 S
 Nicoll Robert 26 Babcock Ave. Plainfield Ct 06374 01/17/92 S

FLORIDA

Bond Elizabeth & Robert 21200 SW 190th. Ave. Miami Fl 33187 09/03/89 H
 Brady Don & Nelle 8160 - 66th Ave. Vero Beach Fl 32967 Life H
 Chezem Diana P.O. Box 2 Madison Fl 32340 03/07/89 S
 Cline Heidi 2790 Mesquite Ave. Orange Park Fl 32065 05/17/89 Y
 Deen Rollis & Marjena PO Box 561 Baldwin Fl 32234 11/25/89 H
 Hagen Kim L. 5104 Longview Dr. New Port Richey Fl 34655 04/21/89 S
 Holt Brina 784 E. Walnut Crestview Fl 32536 01/28/90 Y
 Hutchinson Jeffrey 4335 Turkey Hammock Rd. Sarasota Fl 34240 04/10/89 Y
 Hutchinson Tammy 4335 Turkey Hammock Rd. Sarasota Fl 34240 03/24/89 Y
 May Norman 3100 N. 73rd. Terr. Hollywood Fl 33024 02/05/90 S
 McDonald Laura Ann Findley 4302 Crawfordville Highway Tallahassee Fl 32310 12/02/89 S
 Rister II Johnny W. Rt.2 Box 46A-1 Cottondale Fl 32431 02/09/89 Y
 Ruebl Carla J. 5530 Jennings Rd. Haines City Fl 33844 03/10/89 S

GEORGIA

Haynie Lesley & Robert Box 3522 Albany Ga 31706 04/29/89 H
 Roberson James PO Box 248 Thomasville Ga 31799 11/15/89 S
 Stanfield Chuck P.O. Box 226 Putney Ga 31782 10/18/90 S

HAWAII

Hansen Ann Dugdale 3280 Beaumont Woods Ter. Honolulu Hi 96822 12/22/89 S
 Mina Alfred J. 15 Manu Place Hilo Hi 96720 12/31/89 S

IDAHO

Farmer Judy 3825 - 17th St. Lewiston Id 83501 05/27/89 S
 Hall Lindy Box 813 Idaho Falls Id 83402 05/20/90 S
 Norwood Kelly 3811 15th. St. E Lewiston Id 83501 02/04/90 Y
 Quigley Elaine 9412 W. Wright Boise Id 83709 12/29/89 S

S = SINGLE ADULT MEMBERSHIP
 H = HUSBAND/WIFE MEMBERSHIP
 Y = YOUTH MEMBERSHIP
 * = JUDGE

ILLINOIS

Baird Donald PO Box 110 Arlington Il 61312 04/19/89 S
 Barrick Rita 1 N 621 Evergreen Glen Ellyn Il 60137 01/02/90 S
 Birkhoff Marvin 4404 Elm Leaf Dr. McHenry Il 60050 02/27/89 S
 Buescher Linda 2142 W. Iowa St. Chicago Il 60622 07/12/89 S
 * Carr Glen C. R.R.1 Box 79 Bloomington Il 61704 05/09/89 S
 Cartwright Bruce & Donna P.O. Box 193 Kane Il 62054 02/16/89 H
 Chow Franklin 5020 S. Lake Shore Drive Chicago Il 60615 10/23/89 S
 Corn Fred & Evelyn 195 Marguerite St. Coal City Il 60416 03/11/90 H
 Cunningham Robin 2444 Marquette Ct. Decatur Il 62521 08/22/89 Y
 Davidson Keith 11381 Grove Rd. Minooka Il 60447 03/08/89 Y
 Dopler Jr. Floyd Box 511 - 309 E. 7th. Ave. Andalusia Il 61232 12/21/89 S
 Dyer Gary 352 W. Leafland Decatur Il 62522 05/13/89 S
 Ferguson Elbert 502 McHenry Ave. Apt. 108 Woodstock Il 60090 12/16/89 S
 * Gehr Richard 190 N. First Ave. Coal City Il 60416 03/11/90 S
 * Grebner Walter 15902 W. Riekens Rd. Glasford Il 61533 04/17/89 S
 Hart Bill & Norma 190 N. First Ave. Coal City Il 60416 02/06/90 H
 Hart Kevin 190 North First Avenue Coal City Il 60416 06/19/89 S
 Hart Gregg & Lisa C/O 195 Marguerite St. Coal City Il 60416 06/19/89 H
 Hibbard Sr. David W. 195 North First Avenue Coal City Il 60416 10/28/89 S
 Hillary Lisa R.1 Box 194 Sidell Il 61876 03/22/89 Y
 * Kleiboeker Tony PO Box 121 Breese Il 62230 09/21/89 S
 Kral Kathy 15132 Archer Ave. Lockport Il 60441 11/04/89 S
 Leonard Donald E. 206 N. Wabash Odell Il 60460 11/11/89 S
 Meeker Dannie PO Box 416 Ridgefarm Il 61870 04/10/89 S
 Meyer Eric RR 1 Box 146 Thanville Il 60966 10/03/89 Y
 Meyer Kristen 7919 S. Kingston Mines Rd. Mapleton Il 61547 03/26/89 Y
 Meyer Patricia 420 S. Maple Gilman Il 60938 05/07/89 S
 * Miller Ivan Box 25 Maquon Il 61450 01/21/90 S
 Nelson John RR 3 Box 1114 Crete Il 60417 Life S
 Neuman Daniel P.O. Box 7041 Deerfield Il 60015 03/28/89 Y
 Osmon's Rbty Rt 2 Princeton Il 61356 Life S
 Riva Nico D. RFD #2 Earlville Il 60518 02/27/90 Y
 Riva Richard RFD #2 Earlville Il 60518 02/27/90 S
 Smith Eric R.R.1 Box 48A Oswego Il 60543 12/07/89 Y
 Stevens John R.R.#1 Box 111 Shannon Il 61070 10/10/89 S
 Veen Fred 10900 S. Troy Ave. Chicago Il 60655 02/08/89 S
 Vest Barton & Jean Box 202 104 So. Grundy St. Gardner Il 60424 06/30/89 H
 Wiechmann Brock B 202 S Jackson Flanagan Il 61740 02/19/90 Y
 Wiechmann J.B. Box 278 Flanagan Il 61740 05/30/89 S
 Wilson Jack 190 N. First Ave. Coal City Il 60416 04/03/90 S

INDIANA

Baker Melissa 1925 High Eagle Trail Indianapolis In 46224 02/15/89 S
 Barlow Jennifer 9350 Masters Road Indianapolis In 46250 11/05/89 Y
 Bortner John J. R.R.#3 Box 340 Albion In 46701 07/26/89 S
 Bramble Donald 4707 New Chapel Rd. Jeffersonville In 47130 02/18/89 S
 Bunnell Craig Alan PO Box 353 Reynolds In 47980 10/19/89 Y
 Calderhead Judy R.R. 15 Box 115 W. Terre Haute In 47085 11/13/89 S
 Complimentary- Champagne News- 3136 N. Wozniak Rd. Michigan City In 46360 99/99/99
 Crouch Jim R #1 Box 215 Arcadia In 46030 02/11/90 S
 Cummings, Jr. Kelly L. 5735 S. Emerson Ave. Indianapolis In 46237 11/30/89 S
 Evenburg W.R. (Dick) 2100 S. 350 E. LaPorte In 46350 09/20/89 S
 Felabon Carey A. 52770 Grape Rd Granger In 46530 01/19/90 Y

Felabon Christian J. 52770 Grape Rd Granger In 46530 01/19/90 Y
 Felabon Courtney 52770 Grape Rd. Granger In 46530 05/25/89 Y
 Felabon John 52770 Grape Rd. Granger In 46530 09/29/89 S
 Harrah Ryan 6975 Cross Key Dr. Indianapolis In 46268 11/16/89 S
 Hewson Ed 2327 So. Jefferson St. Muncie In 47302 05/12/89 S
 Humbert Robert 715 Leopold St. Huntington In 46750 Life S
 Jones David M. 1104 S. Six Points Rd. Indianapolis In 46231 10/13/89 Y
 Marti Gary RR 1 Box 104 Kendallville In 46755 03/01/89 S
 Meyers Amanda 9494 N. County Line Rd. New Carlisle In 46552 08/03/89 Y
 Miller Alan Rt 5 Box 46 Decatur In 46733 02/23/89 S
 Moriarity Lester A. 435 S. Jefferson Montpelier In 47359 12/10/89 S
 Passwater Paul & Nancy 2510 English Avenue Indianapolis In 46201 10/22/89 H
 Ramey Jr. Joseph D. 4045 Welton St. Greenwood In 46143 04/10/89 S
 * Reed Dr. T.E. & Sandy Box 98 Markle In 46770 11/21/89 H
 Reeve Barbara A. 71 W. U.S. Hwy. #6 Lot 78 Valparaiso In 46383 07/24/89 S
 Shaw Lynn 90 E 600 S Warren In 46792 04/28/89 S
 Shull Kevin 6760 County Road 29 Auburn In 46706 12/02/89 S
 Shull Reginald E. 3212 Becker Road R.R.2 Woodburn In 46797 12/07/89 S
 Shumaker Randy Box 82 Markle In 46770 11/20/89 S
 Sipkema Robert & Sandra R.R.6 Box 212 Rensselaer In 47978 03/13/89 H
 Snodgrass Sara Lynn R.R.4 Box 252B Rockville In 47872 06/13/89 Y
 Stearns Kay 2180 S. 350 E. LaPorte In 46350 12/12/89 S
 Teuscher Amy RR 1 Box 294 Atlanta In 46031 08/17/89 Y
 Teuscher Virgil & Sarah RR 1 Box 294 Atlanta In 46031 05/13/89 H
 * Thomas Caleb Rt.1 Box 67 Clayton In 46118 02/15/90 S
 Thomas Walter W. 3311 Forest Ave. Evansville In 47712 11/18/89 S
 Thomas Walter W. 3311 Forest Ave. Evansville In N9894 12/03/89 S
 Wallbank Ben Rt 3 Box 42-WX Ligonier In 46767 10/02/89 Y
 Williamson Wilbur Box 515 LaPorte In 46350 02/26/89 S
 Wuthrich Renee M. PO Box 151 Milford In 46542 05/16/89 Y

IOWA

Andersen Linda 100 Allen St. Box 8 Wiota Ia 50274 09/26/90 S
 Anderson Kate R.R.#2 Box 175A Pella Ia 50219 06/27/89 Y
 Christensen Becky 3720 36th. Des Moines Ia 50310 09/27/89 S
 Dittmer Donell R.R.3 Waverly Ia 50677 12/27/89 S
 Dowd Dana 222 Grove St. Fredericksburg Ia 50630 01/28/90 S
 Eads Robert E. 401 Main St. Oxford Junction Ia 52323 02/05/90 S
 Eich Roger & Bonnie Box 502 Dallas Center Ia 50063 Life H
 Farrell Molly R.R.1 Box 39 Sergeant Bluff Ia 51054 07/24/89 Y
 * Jackson Don & Martha 611 View St. Box 346 Tabor Ia 51653 08/01/89 H
 Juehring David & Anita R.R.#1 Box 18A Epworth Ia 52045 03/02/89 H
 Mixdorf Eric C. 1357 Huntington Rd. Waterloo Ia 50701 10/02/89 S
 Simonson Lowell 3025 N.E. 44th Ct. Des Moines Ia 50317 01/04/90 S
 VanDae Andrew A. PO Box 41 Vining Ia 52348 04/22/89 S
 Watts Robert & Caroline 1603 W. Highland Sioux City Ia 51103 09/11/89 H
 Zentner Dale Box 11 LuVerne Ia 50560 LIFE S

KANSAS

Page 6

* Addison Conall & Barbara Box 356 St. John Ks 67576 11/08/89 H
Bergene Bob 14130 E. 63rd Street South Derby Ks 67637 12/31/89 S
Colborn Charlott & Jack 1815 S. Allen Chanute Ks 66720 08/16/90 H
Crawford John B. & Rebecca 13551 S. Walnut View Dr. Olathe Ks 66061 LIFE H
Crook Dennis Rt 1 Box 243 Easton Ks 66828 10/28/89 S
Davidson Austin L. 4234 So. Broadway Lot 5 Wichita Ks 67216 06/09/89 Y
Ebert Benjamin 621 W. 3rd. Pratt Ks 67124 10/17/89 Y
* Evertson Robert 214 E. 27th Topeka Ks 66605 03/25/89 S
Kastrup William 1010 Center Street Glen Elder Ks 67446 09/30/89 S
McCaughey Matthew R.R.1 Box 92A Lathas Ks 67072 11/18/89 Y
Shryer Eugene 2816 N. 66 Street Kansas City Ks 66104 07/26/89 S
Zahner Ayrin PO Box 52 Bucyrus Ks 66013 10/26/89 Y

KENTUCKY

Adams Gregory 2488 Green Valley Ranch Rd. Battletown Ky 40104 12/30/89 Y
Blunski Martin 1309 Weyler Ave. Louisville Ky 40215 09/01/89 S
Carman Howard Rt 1 Box 72 Big Spring Ky 40106 09/02/89 S
Embs Stephen 4064 Pine Ridge Rd. Winchester Ky 40391 10/27/89 Y
Hensley Bill Rodney Box 32 Essie Ky 40027 05/28/89 S
Robinson Joe P.D. Box 19 Springfield Ky 40069 08/22/89 S

LOUISIANA

Cheremie Jr. C.J. PO Box 385 Cut Off La 70345 01/23/90 S
Chiasson Andy PO Box 728 Galliano La 70354 11/28/89 S
Hewitt Barbara Rt.4 Box 189 Covington La 70433 11/21/89 S
LaCoste Julie 913 Sycamore St. Morgan City La 70380 03/09/89 S
Stevenson Riley J. P.O. Box 653 Montegut La 70377 04/06/89 Y

MAINE

Baker Melissa Rt 2 Box 169 Guilford Me 04443 09/02/89 S
Boyle John F. 6 Haines St. Presque Isle Me 04769 05/29/90 S
Dews Sandra Christian Ridge Rd. Ellsworth Me 04605 10/28/89 S
McDevitt Catherine Box 1190 R.R.1 Freedom Me 04941 01/07/90 S

MARYLAND

Cockey Sr. Delmas 7499-C Furnace Branch Rd. Glen Burnie Md 21061 LIFE S
Curllett John Thomas PO Box 105 Kennedyville Md 21645 06/13/89 Y
Curllett Sandra Jeanne PO Box 105 Kennedyville Md 21645 06/13/89 Y
Gatton Richard P. & Shirley L. Star Route 2 Box 65 Valley Lee Md 20692 10/16/89 H
Hadaway Thomas C. 510 Cannon St. Chestertown Md 21620 10/11/89 S
Hammersley Gordon & Marilyn 24931 Woodfield School Rd. Gaithersburg Md 20879 08/23/89 H
Little Edward R. 2207 Foeser Rd. N. Taneytown Md 21787 05/20/89 S
McNamara Warren 704 Berrymans Ln. Reisterstown Md 21136 Life S
* Pugh Jack 4862 Ilchester Rd. Ellicott City Md 21043 11/10/90 S
Roche Ellen 11715 Reisterstown Rd. Reisterstown Md 21136 04/23/90 Y

MARYLAND, continued.....

Rohrer, Jr. Daniel 16 Rosewood Dr. Hagerstown Md 21740 04/21/89 S
 Shaffer Gale 3860 Lineboro Rd. Manchester Md 21102 01/02/90 S
 Talley Robert P. #6 Monocacy Ct. Walkersville Md 21793 05/24/89 S
 Thompson Lawrence 2111 Bethel Rd. Finksburg Md 21048 04/28/89 S
 Woods George Joseph 1225 Church St. Balto Md 21225 10/16/89 S

MASSACHUSETTS

Britton Jaimy 781 Washington St. Fairhaven Ma 02719 02/08/89 Y
 Carpenter Marc 163 Pleasant St. East Hampton Ma 01027 04/07/89 Y
 Carpentier Nelson PO Box 1031 Warren Ma 01083 11/08/89 S
 Cassell Kim 226 Western Ave. Sherborn Ma 01770 02/06/90 Y
 Dunning Pam 249 Old Westford Rd. Chelmsford Ma 01024 11/26/89 S
 Goad Dale & Beth 52 Pine St. Framingham Ma 01701 10/17/89 H
 * Jurgelonis Paul J. 4 Acworth St. Millbury Ma 01527 11/15/89 S
 MacKinnon Wayne & Regina 146 Field St. Taunton Ma 02780 03/04/89 S
 McQuade Katie 94 Surrey Rd. Springfield Ma 01110 02/08/90 Y
 Pattee Anthony 223 Wareham St. Middleboro Ma 02346 08/26/89 S
 Radke Pauline 26 Walnut St. Pittsfield Ma 01201 06/21/89 S
 Rushforth Bruce & Aurelia 38 Rocky Meadow St. Middleboro Ma 02346 11/02/90 H
 Sugalski Derek 30 Ragged Hill Hubbardston Ma 01452 09/10/89 Y
 Sugalski Richard 30 Ragged Hill Hubbardston Ma 01452 09/10/89 S
 Thurkins Gregory 723 Pleasant St. Dunstable Ma 01827 10/01/89 Y
 Whitmore Kenneth Stage Road PO Box 189 Chesterfield Ma 01012 11/04/89 S
 Zelinski Darlene 15 Pine Ridge Ln. Orleans Ma 02653 02/15/89 Y

MICHIGAN

Adler Nancy C. 17945 Breezeway Fraser Mi 48026 03/13/89 S
 Black Jennifer 2576 Shady Lane Milford Mi 48042 04/28/89 Y
 Black Paula 2576 Shady Lane Milford Mi 48042 04/28/89 Y
 * Blyth James C/O A.O. Long - 22156 Rein East Detroit Mi 48021 Life S
 Burnham Lisa 8104 Miller Rd. Swartz Creek Mi 48473 01/18/90 Y
 Burt Randy & Jane 980 West Five Pt. Hwy. Charlotte Mi 48013 08/22/89 H
 Cooper Flo Ann 63064 Miller Rd. #817 Flint Mi 48507 Life S
 Crandall Julie 429 Richfield Ave. Springfield Mi 49015 05/09/89 S
 Cushman Dale 1327 Seemore Kalamazoo Mi 49001 03/19/89 S
 DeGrandt Justine J. 2260 S. Thomas Rd. Bad Axe Mi 48413 07/17/89 S
 Dietrich Tom 3462 Royal Dr. Columbiaville Mi 48421 10/28/89 S
 * Ehnis, Jr. Karl 7200 Sutton Rd. Whitmore Lake Mi 48189 LIFE S
 Ellis Angeline 21224 Sherman Southfield Mi 48034 05/07/89 S
 Ery Jan 12365 Ford Hwy. Clinton Mi 49236 05/01/90 S
 Gramp Kathleen A. 109 N. Lake St. Oscoda Mi 48750 11/01/89 S
 Heppard Norah 8011 N. Milford Rd. Holly Mi 48442 04/14/89 S
 Hutchinson Frank 7490 E. Dover Rd. Clare Mi 48617 06/17/89 S
 Hutchinson Penny 7490 E. Dover Rd. Clare Mi 48612 06/23/89 Y
 Hutchinson Tom 7638 E. Dover Road R.#2 Clare Mi 48617 10/16/89 S
 Jakubik Burdette 625 Thayer St. Apt. 3 Flint Mi 48503 04/11/89 S
 Johnson Linden & Anna Benson 6308 S. Custer Rd. Custer Mi 49405 06/30/89 H
 Koske Joan 3622 Sparr Rd. P.O. Box 342 Gaylord Mi 49735 11/22/89 Y
 Lollar Patricia 28571 - 27 Mile Rd. New Haven Mi 48040 04/11/89 S
 Mann Larry & Karen 15400 Wayne Street Union Mi 49130 09/07/89 H

MICHIGAN, continued.....

Mann Leisa 15400 Wayne Street Union Mi 49130 09/07/89 Y
 Mann Jr. Larry E. 13855 Shavehead Lake Rd. Vandalia Mi 49095 01/25/90 S
 McKinley Edward Box 6004 Saginaw Mi 48600 04/22/89 S
 Micallef Anthony 18250 Bethel Church Rd. Manchester Mi 48158 08/28/89 S
 Milhahn Myrl & Maxine 480 Green St. Constantine Mi 49042 Life-10/30/88 H
 Minter Amy 7405 Calkins Rd. Flint Mi 48504 03/23/89 Y
 Minter Rick & Barbara 7405 Calkins Rd. Flint Mi 48532 09/09/89 H
 Nacci Bob 4847 White Birch Grawn Mi 49637 04/06/89 S
 Neumann Jennifer 3101 Lyon Rd. Mason Mi 48854 02/25/89 Y
 Pakulski George 5442 Gratiot Rd. St. Clair Mi 48079 03/01/89 S
 Pemble Anna 269 Paro Street St. Ignace Mi 49781 09/09/89 Y
 Powers Shana 419 W. Washington New Buffalo Mi 49117 04/15/89 Y
 Przybranowski Sally 650 Arlington Inkster Mi 48141 09/13/89 S
 Seguin II Raymond C. 10590 Steffas Rd Maybee Mi 48159 01/25/90 Y
 Slayer Marinus 0 - 3310 Eastern Ave. Holland Mi 49423 11/21/89 S
 Spitzner Terri 223 106th. Ave. Plainwell Mi 49080 10/06/89 S
 Squires Carson PO Box 172 Millington Mi 48746 05/26/89 S
 Storey Betty 3215 Sharon Rd. Midland Mi 48640 08/30/90 S
 VanNiman Eldon & Tammy 68287 CR. 652 Lawton Mi 49065 02/10/90 H
 Weinhardt Jessie 17970 Bethel Church Rd. Manchester Mi 48158 Life S
 Yost Shirley A. 7654 Chase Lake Rd. Fowlerville Mi 48836 04/01/90 S

MINNESOTA

Anderson Erik R. 1862 E. Montana Ave. St. Paul Mn 55119 03/30/89 S
 Anderson Robert I. 7678 16th. St. N Oakdale Mn 55119 06/17/89 S
 Bach John Box 428 Renville Mn 56284 09/13/89 S
 Becker Ross W. 9908 Stevens Ave. So. Bloomington Mn 55420 03/22/90 S
 Bengtson Kirsten 1384 Midway Parkway St. Paul Mn 55108 11/01/89 S
 * Bengtson Larry & Doreen Rt.1 Box 95 Lewiston Mn 55952 10/13/89 H
 Bengtson Paul Rt.1 Box 95 Lewiston Mn 55952 11/15/89 Y
 Borchers Sandi R.R.5 Box 179 Fergus Falls Mn 56537 11/02/89 Y
 Buell Thomas B. 142 Chevy Chase Drive Wayzata Mn 55391 04/08/91 S
 Campbell Shauna 11171 210th. Ave. S.W. Renville Mn 56284 03/21/89 Y
 Feldman Craig R.R.1 Box 26 Renville Mn 56284 05/20/90 Y
 Fosso Marvin H. R.R.1 Box 3218 Britt Mn 55710 10/21/89 S
 Hoagland Betty 1109 7th. St. SE Minneapolis Mn 55414 08/01/89 S
 Hoberg Scott R.R.2 Box 9-B Benson Mn 56215 09/04/89 Y
 LeTourneau Patricia L. 15821 Ham Lake Dr. E. Ham Lake Mn 55304 02/23/89 S
 Mastbergen Chad 1589 Sherwood Northington Mn 56187 02/07/90 Y
 Monahan Lee Rt.1 Box 271 Altura Mn 55910 06/30/89 Y
 Morgan Shirley R.#1 Box 68 Brownsdale Mn 55918 10/18/89 S
 Nelson Jamie Lynn 6400 Hwy 2 E Grand Rapids Mn 55744 02/22/90 Y
 Philipsen Anne 630 2nd. St. N.E. Glenwood Mn 56334 03/23/89 Y
 * Reid Don St. Rt. 1 Box 21 Reser Mn 56672 Life S
 Rohlik Derrick PO Box 219 220 West Park Renville Mn 56284 06/08/89 Y
 Ross Darrel Box 5 Reading Mn 56165 04/02/89 S
 Statler JoAnne Cedarhurst on Clear Lake Britt Mn 55710 08/08/89 S
 Tersteeg Dan R.R.5 Box 21 16922 Cabot Ave. Faribault Mn 55021 11/19/89 S
 Wenger Nicholas Rt.1 Box 93 Minnesota City Mn 55959 10/28/89 Y

MISSISSIPPI

Crosby Larry & Shari Rt. 4 Box 334-A Bogue Chitto Ms 39629 02/02/90 H

MISSOURI

Blair Kathleen RD 3 Box 136A Warrensburg Mo 64093 01/01/90 S
 Caldwell Jill Rt.1 Box 71 Vandalia Mo 63382 01/13/90 Y
 Etherton Larry MCR 64 Box 149 Iberia Mo 65486 09/05/89 S
 Gilmore Jack 1023 N. Fulbright Springfield Mo 65802 09/12/89 S
 Gray, Jr. Gerald Rt 1 Box 19 Mayview Mo 64071 09/28/89 Y
 Hendricks Sandra Route 1 Box 80 Trimble Mo 64492 10/03/89 S
 Holbrook Carla PO Box 587 Lawson Mo 64062 10/01/89 S
 Krumen Daniel Box 517 Yukon Mo 65589 04/27/89 Y
 O'Connell Mike & Diane Rt.4 Box 354 Liberty Mo 64068 03/26/89 H
 Smith Jerry T. 702 South 5th. Box 464 LaGrange Mo 63448 03/02/90 S

MONTANA

Dorr Vernon and Gayle 2817 Upper River Rd. Great Falls Mt 59405 07/03/89 H
 Gianino Judy Box 13 Boyes Mt 59316 08/29/89 S
 Hagedorn Emily P.O. Box 217 Broadus Mt 59317 08/24/89 Y
 Haugland Kathy 4035 Airport Rd. Belgrade Mt 59714 04/03/89 S
 Houseman Ellis R. 5185 Mullan Road Missoula Mt 59802 01/16/90 S
 Paden Tennille PO Box 741 Libby Mt 59923 02/14/90 Y

NEBRASKA

Bronzynski Don 1404 South 2nd. St. Norfolk Ne 68701 09/08/89 S
 Heftie Denice PO Box 661 Wisner Ne 68791 04/28/89 Y
 Houston Nathan 1341 - 16th. St. Mitchell Ne 69357 07/05/89 Y
 Johannes Chad M. 1953 - 35th. Ave. Columbus Ne 68601 12/29/89 Y
 Marquardt Marla Route 1 Box 391 North Platte Ne 69101 07/15/89 Y
 McVay Kye 1000 Market St. Beatrice Ne 68310 11/12/89 Y
 Schroeder Julie R.R.2 Box 49 Bloomfield Ne 68718 04/11/89 Y
 Starr Larry RFD 1 Box 124 Crete Ne 68333 02/15/89 S

NEVADA

Borner William 4607 Evergreen Pl. Las Vegas Nv 89107 04/07/89 S
 Cook Jack 1776 Meadowvale Way Sparks Nv 89431 05/03/89 S

NEW HAMPSHIRE

Kuehneman Laurel 19 Spring Hill Rd. Mont Vernon NH 03057 05/13/89 S

NEW JERSEY

Geitzenauer Bill & Diane 68 W. Valley Brook Rd. Long Valley NJ 07853 Life-Life H
 Ibach Jacqui C. 9 Gallavan Way Trenton NJ 08619 12/28/89 Y
 Myers Chrissie 120 Curtis Ave. Williamstown NJ 08094 02/24/89 Y
 Pecaric Mark L. 991 Klockner Rd. Trenton NJ 08619 10/06/89 S
 Preede Kenneth 49 Addicks Rd. Westwood NJ 07675 05/04/89 Y
 Preede Martin 49 Addicks Rd. Westwood NJ 07675 05/06/89 S
 Van Brunt Nicole 56 Erick Ct. Chester NJ 07930 03/18/90 Y
 Waite Karen A. 405 Eighth St. Riverton NJ 08077 11/12/89 S
 Wolters Jenny M. Box 58 Califon Road Long Valley NJ 07853 07/24/90 S

NEW MEXICO

Aragon Jamie 10200 2nd. NW #171 Albuquerque NM 87114 01/17/90 Y
 Aragon Jess & Angela 10200 Second NW #171 Albuquerque NM 87114 08/26/89 H
 Beckham Dusty 807 W. Fairgrounds Rd. Artesia NM 88210 03/22/89 Y
 Dominguez Carlos #8 Arenas Valley Rd. Silver City NM 88061 04/05/89 S
 Duncan L. Wayne PO Box 7 Animas NM 88020 10/18/89 S
 Fugate Dale & Susan Rt.1 Box 38 Dexter NM 88230 11/15/89 H
 Fugate Michael Rt.1 Box 38 Dexter NM 88230 11/15/89 Y
 Loomis Jean & Richard 399 - 61st N.W. Albuquerque NM 87105 03/30/90 H
 * Loomis Tammy 399 - 61st N.W. Albuquerque NM 87105 03/30/90 S
 Norris Jerome T. P.O. Box 303 Animas NM 88020 10/01/89 Y
 Norris John & Sarajeon PO Box 303 Animas NM 88020 03/23/89 H

NEW YORK

Andrews Jeffrey S. 325 Hamilton St. Albion NY 14411 10/03/89 Y
 Baker John J. 130 Peck Rd. Hilton NY 14468 12/12/89 S
 Behrens Mel Box 148 Pearl River NY 10965 12/20/89 S
 Bell Melody RD 5 Box 169 Gouverneur NY 13642 10/17/89 S
 Benjamin Sandy 634 E Walnut St. Long Beach NY 11561 02/29/89 S
 Christensen Richard J. Highland Rd. Box 55 Ovid NY 14521 04/04/89 S
 Clark Kevin J. 4173 Wethersfield Rd. Warsaw NY 14569 05/20/89 Y
 Collins Charles S. 9 Groton Ave. PO Box 313 Freeville NY 13068 10/15/89 S
 Cone Gerald 128 Grecian Garden Dr. Apt. B Rochester NY 14626 07/29/89 S
 Cott Chester 6179 Abbott Road Hamburg NY 14075 10/03/89 S
 Emerson Debby & Ken 9 Gillett Rd. Spencerport NY 14559 05/13/89 H
 French Howard L. 512 W. Green St. Ithaca NY 14850 03/11/89 S
 Geffers Jineen RD #1 Dyer Hill Rd. Avoca NY 14809 11/20/89 S
 Glave Suzette R.D.#6 Box 54 Auburn NY 13021 02/18/90 S
 Greene-Karl Patricia RD 1 Box 539C Red Hook NY 12571 09/21/89 S
 Harageones Alexander RD 2 Box 61 Unadilla NY 13849 10/22/89 S
 Hartman Alison 106 Oakley Dr. North Syracuse NY 13212 10/26/89 Y
 Hartman Martin 37 Renfrew Rd. New City NY 10956 07/26/89 S
 Hensel Lester H. PO Box 95 East Aurora NY 14052 03/10/89 S
 Hobel Lynette 319 May St. Buffalo NY 14211 10/01/89 Y
 Hooker Virgil RD #1 Box 54A Melrose NY 12121 04/04/89 S
 Jensen Sharon RD 2 Box 475 Ashville NY 14710 02/19/89 S
 Kurdt Erica Caroline Drive RD #1 Wappingers Falls NY 12590 02/04/90 Y
 Kyle Paul 1301 Stump Rd. Skaneateles NY 13152 06/17/89 Y
 Lewis Charles O. 247 Willow St. Roslyn Heights NY 11577 Life S
 Mackay Richard & Patricia RD 1 Box 541 Mt. Upton NY 13009 08/18/89 H
 Martell Nancy 35-51 Tenth St. Astoria NY 11106 02/07/90 S

McManus Kate 4057 Howard Ave. Seaford NY 11783 12/07/89 Y
 Merritt Vingie Y. RD 1 Box 195-0-3 Deer Spring Cold Spring NY 10516 11/05/89 S
 Miller Rita A. RD 3 Box 440 Jamestown NY 14701 01/30/90 S
 Palmer Noel 502 Hamilton St. Albany NY 12203 04/29/89 Y
 Pellicane Patricia 77-16 Austin St. Apt. 66 Forest Hills - Queens NY 11375 11/27/89 S
 Pierce Jeanne 7274 Maxwell Rd.odus NY 14551 10/19/89 Y
 Poole Derek Box 35 Alton NY 14413 09/19/89 Y
 Relyea Garrett 59 Park Holland NY 14080 08/30/89 S
 Schilling Steven & Rebekah County Route 11 Box 385 West Monroe NY 13167 03/28/89 H
 Schulz Myles Bradford RD 1 Box 129A Cohecton NY 12726 11/14/89 Y
 Sherman Linda R.R.#2 Box 2157 Westport NY 12993 10/05/89 S
 Stedman Wm. C. 2853 S. Main St. Newfane NY 14108 Life S
 Stenson Shawn 2501 Attica Center Rd. Warsaw NY 14569 04/09/89 Y
 Stevens Tom 111 Park Street Box 354 Altamont NY 12009 05/06/89 S
 Watson Quentin RD 1 Box 159 Copenhagen NY 13626 05/31/89 S
 White Tammy 115 Oak Dr North Syracuse NY 13212 01/16/90 Y

NORTH CAROLINA

/ Comp. J. Marshall Am. Sable R.S 313 Spur Road Greensboro NC 27406 99/99/99
 Abernethy Wm. A. Rt 1 c/o Parkway Grill Denver NC 28037 Life S
 Barnes Charles & Brenda PO Box 158 Black Creek NC 27813 06/04/91 H
 Caldwell Jr. Robert L. Rt. 11 Box 12 Mooresville NC 28115 08/25/90 S
 Holmes Leslie 210 Webster Rd. Greensboro NC 27406 03/01/89 Y
 Karriker Bud Rt.#1 Box 51-33 Denver NC 28037 03/26/89 S
 Lynch Becca PO Box 232 Fairview NC 28730 10/24/89 Y
 Mullinax Abby 105A East View Dr. Lincolnton NC 28092 03/16/89 Y
 Mullinax Fred & Kathy 105A East View Dr. Lincolnton NC 28092 LIFE H
 Mullinax Jacque 105A East View Dr. Lincolnton NC 28092 03/16/89 Y
 Mullinax Lori 105A East View Dr. Lincolnton NC 28092 03/16/89 Y
 Rhyne Ricky W. & Barbara J. Route 1 Box 29 Vale NC 28168 04/07/89 H
 Snyder Mrs. Carol 604 Sunnybrook Dr. Monroe NC 28110 10/25/89 S

NORTH DAKOTA

Danielson Stacy Rt.1 Box 13A Davenport ND 58021 11/29/89 S
 Grothmann Joel S. Rt.2 Box 19 Fargo ND 58102 08/10/89 S
 Jensen Gordon 1505 2nd. Ave. S Fargo ND 58103 11/08/89 S

OHIO

* Allebach Richard & Sylvia 2871 No. St. 6 Rte. 235 St. Paris Oh 43072 03/27/89 H
 Barton Andy & Sophia 7580 Columbus Lancaster Rd. Rt.2 Carroll Oh 43112 01/30/90 H
 Baxter Harold 6473 Hamilton Mason Rd. West Chester Oh 45069 02/03/90 S
 Biester Beth PO Box 101 234 W. Pleasant Catawba Oh 43010 08/10/89 Y
 Boczar Joseph 1611 Hazelwood Dr. Youngstown Oh 44505 05/13/89 S
 Bogan Kevin & Vicki 1033 N. Star Rt 72 Sabina Oh 45169 07/16/89 H
 Brooks Jon 9334 St. Rt. 37W Marrysville Oh 43040 01/03/90 Y
 Brown Jennifer 856 E. Smith Rd. Medina Oh 44256 05/26/89 Y
 ** Butler Al & Barb 4310 Richville Dr. S.W. Canton Oh 44706 11/14/89 H
 Campbell Charles 53 Latta #B Columbus Oh 43205 07/31/89 S
 Darling Complimentary - Louise 9421 Twp. Rd. 166 West Liberty Oh 43357

Dickman Michael R.R.1 Box 28 Van Wert Oh 45891 01/06/90 S
 Dobbins Jenny 1212 W. Novak Rd. Grafton Oh 44044 04/30/89 Y
 Emery Esther 1138 Bell Ave. Elyria Oh 44035 Life S
 Felton Melody 793 Slater Road Salem Oh 44460 11/13/89 Y
 Follick Marvin 557 Garner Rd. Hamilton Oh 45013 01/11/90 Y
 Frenz Pamela 51 Letchworth Ave Columbus Oh 43204 01/19/90 S
 Goldsmith Jack Box 128 Harrod Oh 45850 02/08/89 S
 Hale Jayallen 8660 US 127 North Greenville Oh 45331 04/01/89 S
 Hale Matt 8660 US 127 North Greenville Oh 45331 04/01/89 Y
 Henry Lisa R.R.1 Box 28 Van Wert Oh 45891 02/18/90 Y
 Herrel Amy 26014 TR 1159 Warsaw Oh 43044 10/01/89 Y
 Hooper Dixie 1975 Mollies Rock Rd Dresden Oh 43821 02/22/89 S
 Hooper Kevin 585 Cherryland Road Wilmington Oh 45177 08/16/90 S
 Howes Ralph O. 806 Forest Rose Ave. Lancaster Oh 43130 04/22/89 S
 Hunkley Richard 40330 Webster Rd. LaGrange Oh 44050 04/15/89 S
 Jenkins David PO Box 656 Tuscarawas Oh 44682 08/17/89 S
 Keckler Greg 903 Sandusky Co. Rd. 126 Fremont Oh 43420 08/31/89 S
 Kemp David E. 7866 S. Pricetown Rd. Berlin Center Oh 44401 03/06/89 Y
 Kirker Bonnie 1970 Bethel-Hygiene Rd. Bethel Oh 45106 06/14/89 S
 LaPrairie Henry M. 3297 Ravenwood Dr. Fairborn Oh 45324 06/17/89 S
 Lombardi Neal P. 524 Kruger Ave. Akron Oh 44319 06/19/90 S
 Lowery Bill 6826 County Road 90 Alger Oh 45812 08/17/89 S
 Masters Charles E. 22 E. Spring Street Struthers Oh 44471 01/01/90 S
 * McNary Norman C. Rt.1 1572 Fletcher Pike So. Charleston Oh 45368 05/12/89 S
 Meiser Lawrence 2211 Hannaford Ave. Norwood Oh 45212 12/31/89 S
 Miller Walter & Shirley 2634 Sheetz St. Youngstown Oh 44509 01/24/90 H
 Morris Williard & Dorothea 11223 Kootnay Path Lakeview Oh 43333 05/02/89 H
 Mosier Don R.R.2 Box 18 Convoy Oh 45832 08/06/89 S
 Myers David L. R.R.4 Box 82 Van Wert Oh 45891 12/16/89 S
 Myers Mike R.R.4 Box 82 Van Wert Oh 45891 01/14/90 Y
 Nixon Larry H. 20201 Pitts Rd. Wellington Oh 44090 09/26/89 S
 Ohio State DRC 20201 Pitts Rd. Wellington Oh 44090 Life S
 Phillips Complimentary - Arlene 7159 Alliance Rd. N.W. Waynesburg Oh 44688
 Przybylowicz William & Loretta 15 Aspen Dr. Amherst Oh 44001 07/30/89 H
 Richard Duane A. 65 South Howard St. Sabina Oh 45169 06/18/89 Y
 Riley Jason 3221 Wellington Dr. Dayton Oh 45410 03/02/89 Y
 Riley Jonas 3221 Wellington Dr. Dayton Oh 45410 03/02/89 Y
 Rismiller Arron 4129 Washington Rd. Ansonia Oh 45303 05/05/89 Y
 Roth Jr. Richard L. 607 Elizabeth Street Fremont Oh 43420 09/23/89 Y
 Schrank Brian Anthony 218 Hayden Ave. Dayton Oh 45431 03/07/89 Y
 Schroeder Jeanna 18168 Rd. 11R Columbus Grove Oh 45830 02/26/89 Y
 Shupp Jay 4738 Hamilton-Scipio Rd. Hamilton Oh 45013 04/10/89 Y
 Smith Jim 120 Frederick St. Doylestown Oh 44230 09/19/90 Y
 Stinehelfer Mike 426 Union Ave. Bucyrus Oh 44820 Life S
 Stockmaster Brad 523 S. Main St. Clyde Oh 43410 07/03/89 Y
 Stockmaster L. Sue 523 S. Main St. Clyde Oh 43410 11/02/89 S
 Stumpf David J. 9284 Mayfield Rd. Chesterland Oh 44026 11/02/89 S
 Taulbee Garth 15743 St. Rt. 595 Logan Oh 43130 06/11/89 Y

S = SINGLE ADULT MEMBERSHIP

+ = HUSBAND/WIFE MEMBERSHIP

Y = YOUTH MEMBERSHIP

* = JUDGE

OHIO, Continued.....

Taulbee Gretchen 15743 St. Rt. 595 Logan Oh 43138 06/11/89 Y
 Taulbee James & Jacinta 15743 St. Rt. 595 Logan Oh 43138 06/11/89 H
 Throp Beth 320 E. Main St. Ashville Oh 43103 11/17/89 Y
 Uran Matthew N Main St. Box 328 Bryan Oh 43506 02/16/90 Y
 Uran Todd R.R.#4 Bryan Oh 43506 05/02/89 S
 Williamson Richard & Tamara 126 Blakeford Dr. Dublin Oh 43017 12/20/89 H
 * Willmann Wayne 2403 Lincoln Ave. Cleveland Oh 44134 04/30/89 S
 Wireman Jack 5475 Seeman St. S.W. Navarre Oh 44662 Life S
 Wise Janice 8633 Flick Rd. Tipp City Oh 45371 06/21/89 S
 Wise Tammy 8633 Flick Road Tipp City Oh 45371 06/21/89 Y
 Withrow Amy 1786 TR 142 Van Buren Oh 45889 10/18/89 Y
 Zerkle Tom 366 Seven Pines Drive Pickerington Oh 43147 07/02/89 Y

OKLAHOMA

Daly John 7101 Marianne Dr. Choctaw Ok 73020 02/04/90 S
 Dyer Nick Dyers Farm PO Box 128 Coweta Ok 74429 06/05/89 S
 Dyer Robby J. Rocky Point Rabbitry PO Box 128 Coweta Ok 74429 09/15/89 Y
 Frieouf Jeffrey Rt.2 Box 262 Duncan Ok 73533 03/03/89 Y
 Frieouf Jennifer Rt.2 Box 262 Duncan Ok 73533 03/03/89 Y
 Frieouf Jerry & Peggy Rt.2 Box 262 Duncan Ok 73533 03/03/89 H
 Ingwire Maurine Rt.#1 Box 330 Marland Ok 74644 08/01/89 S
 Mallary Jennifer 505 N. 2nd. Duncan Ok 73533 11/02/89 Y
 Martin Clinton D. 11012 Blue Fox Dr. Edmond Ok 73034 01/02/90 Y
 Martin Joel J. 11012 Blue Fox Dr. Edmond Ok 73034 01/02/90 Y
 McCalip Creston Rt.#5 Box 83 Sand Springs Ok 74063 01/12/90 Y
 Roberts Gwen 2400 Havenwood Dr. Harrah Ok 73045 05/18/89 S
 Rylant Merle Box 66 Temple Ok 73560 09/04/89 S
 Trapani Denise M. 1424 S. Husband St. Stillwater Ok 74074 08/20/89 S
 Victory Ann Rt. 1 Box 32 Ninnekah Ok 73067 03/28/89 S
 Victory Joe Rt 1 Box 32 Ninnekah Ok 73067 03/18/89 Y
 Victory LeeAnn Rt.1 Box 32 Ninnekah Ok 73067 03/28/89 Y
 Wright Wallace L. Rt.2 Box 380 Marlow Ok 73055 11/20/89 S

OREGON

Calahan Susan Rt 3 Box 184 Milton-Freewater Or 97062 07/06/89 S
 Calahan Jr. Michael L. Rt.3 Box 184 Milton-Freewater Or 97062 08/01/89 Y
 Denise Parnell Five P Rabbitry / 3834 Roberts Mountain Rd. Myrtle Creek Or 97457 06/04/89
 * Hertel Vicki Route 3 Box 536 Cornelius Or 97113 04/18/89 S
 Hickmott Greg & Debra 2740 SW 185th. Aloha Or 97006 10/12/91 H
 Holloway Dave 3052 NE Lincoln Hillsboro Or 97124 07/09/89 S
 Knotts Larry & Laura Rt.1 Hayhurst Rd. PO Box 125 Yoncalla Or 97499 12/03/89 H
 * Lowit J.C. 1400 N.E. 2nd Ave. Apt. 1711 Portland Or 97232 Life S
 * Palmlblad Lavern M. PO Box 385 Wilsonville Or 97070 11/09/89 S
 Parmer George & Maxine 9990 S.W. Marjorie Ln. Beaverton Or 97005 02/11/91 H
 Riback Becky 14844 S. Glen Oak Rd. Oregon City Or 97045 06/22/89 S

PENNSYLVANIA

Antill Tina RD 1 Box 63 Waynesburg Pa 15370 03/28/89 Y
 Bennett Barbara J. 158 Grant Street Franklin Pa 16323 04/11/89 S
 Bitner Eric Box 5 Reservoir Rd. McElhattan Pa 17748 08/14/89 S
 Blatt Lori RD #3 Box 26 Bernville Pa 19506 07/09/89 Y
 Bloom Deborah 453 S. Centre St. Philipsburg Pa 16866 02/23/89 S
 Braden Scott D. 309 Hagers Rd. Strasburg Pa 17579 12/19/89 S
 Chadderton Harry L. Rt.3 Box 273A Smithfield Pa 15478 10/31/90 S
 Davis Richard H. RD #1 Box 72 Forksville Pa 18616 08/19/89 S
 Decker Carl & Jean 935 Clay Ave. Stroudsburg Pa 18360 Life H
 Del Campo Joseph RD 1 Box 41 Uniondale Pa 18470 08/30/89 S
 Esterly Steven 1120 Sterling Ave. Reading Pa 19606 03/21/90 S
 Geisweit, Sr. Thomas W. RD 8 - Box 101 Sinking Spring Pa 19608 01/15/90 S
 Glenn Jr. Bonnie R.D.#2 Box 18B Zelienople Pa 16063 07/13/89 S
 Gresh Mark RD# 1 Box 421 Nanty Glo Pa 15943 10/13/89 S
 Hegedus Kelly Lynn Box# 558 RD #1 Susquehanna Pa 18847 06/09/89 Y
 * Kennedy W.H. 222 Soose Rd. Pittsburgh Pa 15219 Life S
 Lankins Debbie RD #1 57-C Youngsville Pa 16371 01/19/90 S
 Loaskie Charles RD 2 Box 155-B Saltsburg Pa 15601 05/04/89 S
 Luckenbill Sally 1120 Sterling Avenue Reading Pa 19606 01/02/90 S
 Mack Brett 205 N. Sterley St. Shillington Pa 19607 07/01/90 Y
 Mack Stephen R. 205 N. Sterley St. Shillington Pa 19607 08/06/90 S
 McCloskey Gwen 1013 Elmwood Ave. Westchester Pa 19380 04/12/89 S
 Peacock Mike RD 1 Box 546-A Charleroi Pa 15022 04/28/90 S
 Ranck Dixie RD 1 Box 280-A New Columbia Pa 17856 Life S
 Robinson Robert L. & Jean E. RD# 1 Box 420 Red Lion Pa 17356 10/24/89 H
 Schmidgall Loretta K. R.D.2 Box 785 Thomasville Pa 17364 01/27/90 S
 Strahler George 1320 Mine Lane Rd. Easton Pa 18042 11/02/89 S
 Toperine Al & Sharon 1022 McCoy Rd. McKees Rocks Pa 15136 10/15/89 H

RHODE ISLAND

Pettit Rhonda 1220 Roosevelt Ave. Pawtucket RI 02861 04/07/89 S

SOUTH CAROLINA

Brewer Margie & Ray Rt.3 Box 785 Saluda SC 29138 08/25/89 H
 Humphrey Christopher Paul 111 Windill Lane West Cola SC 29169 02/19/89 Y
 Humphrey Jonathon & Anna 111 Windill Lane West Cola SC 29169 02/19/89 H
 Kibbe Charles W. HCR 65 Box 587 Huger SC 29450 11/28/89 S
 Meier, Jr. Al Rt 1 Box 424 Cowpens SC 29330 Life S

SOUTH DAKOTA

Anderson Wallace & Phyllis HCR 83 Box 17 Custer SD 57730 06/06/89 H
 Collins Cindy PO Box 142 Virgil SD 57379 02/11/89 S
 Gnerer Rod 1001 Butte Belle Fourche SD 57717 01/13/90 S
 Johnson Margaret V. 1053 Iowa S.E. Huron SD 57350 02/01/89 S
 King Neil 18 Crestwood Rapid City SD 57701 01/29/90 Y

TENNESSEE

Collins Harold Route 1 Box 200 Surgovinsville Tn 37873 11/19/89 S
 Cornett Leslie & Janice Rt.3 Box 302 Dayton Tn 37321 04/14/89 H
 Dill LaVerne & Marti 3514 McKinley Church Rd. Johnson City Tn 37604 03/02/90 H
 Dill Paul 3514 McKinley Church Rd. Johnson City Tn 37604 02/03/89 Y
 Griffith William & Wilma Box 480 Rt.2 Whitwell Tn 37397 Life-Life H
 Huston Sr. Michael & Patricia Route #1 Bell Buckle Tn 37020 03/16/89 H
 Rose Michelle D. Rt.2 Box 193A Blaine Tn 37709 11/13/89 S
 Simpson Douglas 229 Hillcrest Dr. Knoxville Tn 37918 05/01/89 S
 Simpson Tommye & Ralph 229 Hillcrest Dr. Knoxville Tn 37918 05/01/89 H
 Tuck Bill & Judie Rt.1 Box 650 Jasper Tn 37347 02/14/90 H

TEXAS

Arent Muriel & Albert Rt 10 Box 1243 Tyler Tx 75707 01/26/90 H
 Bayer Chad 700 Wilkes St. Smithville Tx 78957 03/24/89 Y
 Berry William 18919 Misty Lane Tomball Tx 77375 03/23/89 S
 Bonnot Cecil E. 4215 McNeil Wichita Falls Tx 76308 LIFE S
 Burghard Danny 285 Creekwood Lumberton Tx 77656 07/07/89 Y
 Burghard Joe & Billie Jean 285 Creekwood Lumberton Tx 77656 07/07/89 H
 Clifton James W. 1950 Buffalo Vidor Tx 77662 10/14/90 S
 Crawford Craig 4201 Anetta Midland Tx 79703 07/12/89 S
 Curtis George Rt.2 Box 391 Floresville Tx 78114 09/12/89 Y
 DuBose Charles & Gloria PO Box 724 Georgetown Tx 78627 12/14/89 H
 Emerson Lawrence Ray PO Box 468 Yoakum Tx 77995 09/12/89 S
 Farrill R.C. & Lois 11001 Penelope Houston Tx 77013 04/23/89 H
 Goats A.C. PO Box 3832 Abilene Tx 79604 05/24/89 S
 Johnson David Rt.1 Box 1050 Montgomery Tx 77356 07/15/89 Y
 Johnson Mike P.O. Box 2086 Conroe Tx 77305 02/08/89 S
 Kempainen Dr. Michael 418 Meadowhill Dr. Garland Tx 75043 03/31/90 S
 King Ranelle Route 3 Box 112 Killeen Tx 76542 01/08/90 Y
 Kyle Elaine Rt.2 Box 2542 Cleveland Tx 77327 04/05/89 S
 McCollum Alan & Linda 506 E. Semands Conroe Tx 77301 06/25/89 H
 * McNinch, Jr. Keith E. 3601 Allen Parkway Suite 421 Houston Tx 77019 01/01/90 S
 Messer Danny 4315 Mesa Circle Amarillo Tx 79109 06/08/89 S
 Mills Michael & Jean Rt.1 Box 115 May Road Splendora Tx 77372 10/20/90 H
 Reid Sharon & Bill 22 Shadowbrook Ln. Hurst Tx 76053 03/20/89 H
 Sackett Stephen 4311 Ute Street Pasadena Tx 77504 04/07/89 Y
 Schultz Jr. James 713 Benbrook Houston Tx 77076 01/17/90 Y
 Simons Jr. Thomas E. 1220 Curtin Houston Tx 77018 08/17/89 S
 Stahl Orville 1103 Northwood Dr. Commerce Tx 75428 05/23/89 S
 * Sutton Michael & Maye P.O. Box 115 Bledsoe Tx 79314 10/04/89 H
 Wade Roger Rt.5 Box 196 Cleveland Tx 77327 12/09/89 S
 Wal Karen 7238 Fauna Houston Tx 77061 09/25/89 S
 Welp William Route 2 Box 185 Anna Tx 75003 11/02/90 S
 Williams Laurie E. & Helen J. Rt.1 Box 1004 Elkhart Tx 75839 07/07/89 H
 Wood Amy 400 Byrne Smithville Tx 78957 02/22/91 Y
 Wood Roy & Marilyn 400 Byrne Smithville Tx 78957 02/22/91 H

UTAH

Adams Jim & Larae 1054 W. Goodyear Ogden Ut 84404 08/08/89 H
 Cheney Lee 925 West Redoaks Dr. Murray Ut 84123 11/22/89 S

VERMONT

Bonnette Ruth R.R.2 Box 264 Woodstock Vt 05091 09/26/90 S
 D. Earl Machell Rosebrier Rabbitry / RFD #2 Box 356 St. Johnsbury Vt 05819 03/31/89 S
 Jones Ariane RD #1 Box 190 Castleton Vt 05735 05/28/89 S
 Therrien Leo & Jean RD 2 Box 129 Swanton Vt 05488 04/04/89 H

VIRGINIA

Crawford F. Clark 5316 Wingfield St. Richmond Va 23231 10/27/89 Y
 Hood Amy Beth Rt.0 Box 372 Abingdon Va 24210 09/26/89 Y
 Moneymaker Liz 7612 Amherst Dr. Manassas Va 22111 05/15/89 S
 Smith Dorothy 5910 Newbys Bridge Road Chesterfield Va 23832 07/30/89 S
 Wood Ricky W. Rt.1 Box 487 Faber Va 22938 10/10/89 S

WASHINGTON

* Coffelt Jan & Russ 19786 - 80th Ave. N.E. Bothell Wa 98011 10/11/89 H
 Coplen Debbie 8921 - 83rd Ave. S.E. Olympia Wa 98503 07/23/89 Y
 Darvis Eric 15915 143 SE Yelm Wa 98597 02/16/90 S
 Denniston Jeremy Wayne 2873 Birch Rd Pasco Wa 99301 01/17/90 Y
 Eke Amy M. 25322 - 70th. Ave. NE Arlington Wa 98223 06/22/89 Y
 Friant Lori 4011 So. 184th. Place Seattle Wa 98188 01/09/90 S
 Goodwin, Jr. Steven 14187 S.E. 259th. Place Kent Wa 98042 01/29/90 Y
 Gregg LLOYD & Bea Rt 5 Box 134-A Riverside Wa 98849 09/16/90 H
 Kaefer Max PO Box 740 Lynden Wa 98264 02/08/90 S
 * Kelly Jim & Bonnie 1025 E. 27th Kennewick Wa 99337 04/21/89 H
 King Wendy 2151 Granite Dr. Walla Walla Wa 99362 12/27/89 Y
 McEwen Shelly 12418 96th Ave. NE Arlington Wa 98223 07/26/89 S
 Murray Christina 121 East 67th. St. Tacoma Wa 98404 02/15/89 Y
 Rudolph Kevin 20703 52nd Ave. Ct. E. Spanaway Wa 98387 05/08/89 Y
 Seidel Matt 10316 Yelm Highway S.E. Lacey Wa 98503 12/01/89 Y

WEST VIRGINIA

Billups Rickey 4118 Green Valley Rd. Huntington WV 25701 02/16/90 S
 Fisher Eddie Rt.1 Box 83-88 Poca WV 25159 06/20/89 S
 Lilley Ivan Roger & Marqueta RD #3 Box 470 Moundsville WV 26041 12/03/89 H
 Mayes Ricky A. Rt.#1 Box 439 Milton WV 25541 09/24/89 S
 Morgan Glenn & Macel Rt 3 Box 85-A4 Spencer WV 25276 04/14/90 H
 Peters Penn and Sue 820 Augusta Avenue Morgantown WV 26505 01/21/90 H
 Trumbull William N. 236 Park St. Morgantown WV 26505 05/11/89 S

S = SINGLE ADULT MEMBERSHIP

H = HUSBAND/WIFE MEMBERSHIP

Y = YOUTH MEMBERSHIP

* = JUDGE

WISCONSIN

Bauer Edward J. Route 4 Box 217 River Falls Wi 54022 04/10/89 S
 Brown Erna H. 2153 Hwy. 45 Tigerton Wi 54486 08/26/89 S
 Busche Steven W3961 Hwy 97 Edgar Wi 54426 02/24/90 Y
 Delzer Alois 1246 Dent Creek Rd. Tigerton Wi 54486 01/25/90 S
 Deutscher Scott Route 2 Elk Mound Wi 54739 05/26/89 Y
 Fait Karen M404 County Trunk E Marshfield Wi 54449 02/25/89 S
 Fait Sharon M404 County Trunk E Marshfield Wi 54449 11/15/89 S
 Gates Darrell M404 Co. Trunk E. Marshfield Wi 54449 02/04/89 S
 Guetschow Dean 6804 Schroeder Rd. Madison Wi 53711 03/30/89 S
 Guetschow Roger Rt.1 N259 Hopkins Road Arlington Wi 53911 05/05/89 S
 Hahn Stan 3468 Country Aire Dr. Cedarburg Wi 53012 09/16/89 S
 Hammond Mark & Linda 2153 Hwy. 45 Tigerton Wi 54486 08/26/89 H
 Krueger Jack W 162 N 11840 Fonddulac Germantown Wi 53022 11/14/89 S
 Kuntz Willis 1500 Wisconsin Ave Boscobel Wi 53805 10/08/89 S
 * Leibel Doris Rt.2 Box 713 Grantsburg Wi 54840 Life S
 Lenz Debra K. Rt.1 Box 182 Eden Wi 53019 02/05/90 Y
 Morris Julie 4023 Campbell Trace Hartland Wi 53029 12/29/89 Y
 Musil Lester 2133 No. Rapids Rd. Manitowoc Wi 54220 09/23/89 S
 Peterson Coletta M. Box 342 315 S. Jrd. St. Cameron Wi 54822 06/05/89 S
 Prouty Sylvia Box 053 Walworth Wi 53184 11/10/89 Y
 Rabbits - Comp. 312 Portland Rd. Hwy 19 E. Waterloo Wi 53594
 Sheryl Kaminski Wooden Shoe Dutchery / PO Box 97 Rosholt Wi 54473 06/00/89 S
 Strandwitz Sue 2655 Oakridge Rd. Neenah Wi 54956 10/14/89 S
 Talarek Zachary 640 West James St. Coluabus Wi 53925 02/05/90 Y
 Weber Steve 7271 Pond Rd. Hartford Wi 53027 11/11/89 Y
 Wendorff Jenny 2722 Woodland Dr. Manitowoc Wi 54220 07/21/89 Y
 Wilke Dorothy Rt 1 - 765 Hwy. 67 Campbellsport Wi 53010 09/30/89 S

WYOMING

Atkinson Kelly 221 Brinton Rd St Rt Box 190 NBU#4 Lyman Wy 82937 09/07/89 S
 Schultes Bert P.O. Box 105 Wilson Wy 83014 11/23/89 Y
 Sutton Elizabeth PO Box 413 Mills Wy 82644 09/05/90 S

CANADA

Andrusko Barbara Box 10 Grp 166 RR 1 Selkirk Manitoba Canada R1A 2A6 01/20/90 S
 Brown Sharon 24 Woodfield Way SW Calgary Alberta Canada T2W3M6 09/08/89 S
 Clark Mike Box 519 Gleichen Alberta Canada T0J 1N8 06/29/89 S
 Currie Christopher 25647 Dawdney Trunk Rd. Maple Ridge B.C. Canada V2X 3P1 05/01/89 Y
 Currie Judy 1430 Courtland Ave. RR 3 Victoria BC Canada V8X 3X1 10/10/89 S
 Emerson Ralph 24 Sharpecraft Blvd. Downsview Ontario Canada M3J 3G1 10/20/89 S
 Harding J.B. 11701 256 St. Maple Ridge B.C. Canada V2X 7B8 02/17/89 S
 Huizinga Bert 32 Bailey Cres. Scarboro Ont. Canada M1B 2P3 04/09/89 S
 McGregor Linda 19146 72nd Ave. Surrey B.C. Canada V3S4P1 02/26/90 S
 Orasby Steve 2671 Hamilton Rd. Brights Grove Ont. Canada N0N 1C0 09/21/89 S
 Short Valdine #3-9200 Blackfoot Tr SE Calgary Alberta Canada T2J 0T2 07/05/89 S
 Thate Anneliese Helene R.R.#3 Site 332 C-011 Courtenay B.C. Canada V9N 5M8 10/20/89 S
 Troy Hiltz/ Meadowbrook Rabbitry R.R.#1 New Ross Lunenburg County Nova Scotia Canada 10
 05/05/89 S
 Tuinstra Len & Linda Box 1245 Grand Prairie Alberta Canada T0V 4Z1 09/19/89 H

ENGLAND

- The Croft Bill Paley 1 Croft Rd. Oakley - Nr Basingstoke Hampshire England 07/06/89 S
 Hodgson Mrs. M.I. 1 Redcar Rd/Dunsdale Nr Guisborough Cleveland England TS14 6RH 09/15/89

AMERICAN DUTCH RABBIT CLUB* JUDGE'S LISTING

- * Addison Conall & Barbara Box 356 St. John Ks 67576 11/08/89 H
- * Allebach Richard & Sylvia 2871 No. St. 6 Rte. 235 St. Paris Oh 43072 03/27/89 H
- * Barr Allen 1220 Destree Rd. Escondido Ca 92027 Life S
- * Bender Mark E. 1812 Kansas Ave. Modesto Ca 95351 10/14/89 S
- * Bengtson Larry & Doreen Rt.1 Box 95 Lewiston Mn 55952 10/13/89 H
- * Blyth James C/O A.O. Long - 22156 Rain East Detroit Mi 48021 Life S
- ** Butler Al & Barb 4310 Richville Dr. S.W. Canton Oh 44706 11/14/89 H
- * Carlton Wenton & Julia 14150 N. Coma Dr. Tucson Az 85741 09/09/89 H
- * Carr Glen C. R.R.1 Box 79 Bloomington Il 61704 05/09/89 S
- * Coffelt Jan & Russ 19706 - 88th Ave. N.E. Bothell Wa 98011 10/11/89 H
- * Cremer Fred 9704 Enger St. Bakersfield Ca 93308 Life S
- * Ennis, Jr. Karl 7200 Sutton Rd. Whitcomb Lake Mi 48109 LIFE S
- * Evertson Robert 214 E. 27th Topeka Ks 66605 03/25/89 S
- * Gehr Richard 190 N. First Ave. Coal City Il 60416 03/11/90 S
- * Grebner Walter 15902 W. Riekens Rd. Glasford Il 61533 04/17/89 S
- * Hertel Vicki Route 3 Box 536 Cornelius Or 97113 04/18/89 S
- * Jackson Don & Martha 611 View St. Box 346 Tabor Ia 51653 08/01/89 H
- * Jurgelonis Paul J. 4 Acworth St. Millbury Ma 01527 11/15/89 S
- * Kelly Jim & Bonnie 1025 E. 27th Kennewick Wa 99337 04/21/89 H
- * Kennedy W.H. 222 Soose Rd. Pittsburgh Pa 15219 Life S
- * Kleiboeker Tony PO Box 121 Breesa Il 62230 09/21/89 S
- * Krause Roger & Bernice 1107 Adams Dr. Colorado Springs Co 80904 09/29/89 H
- * Leibell Doris Rt.2 Box 713 Grantsburg Wi 54840 Life S
- * Loomis Tamey 399 - 61st N.W. Albuquerque NM 87105 03/30/90 S
- * Lowit J.C. 1400 N.E. 2nd Ave. Apt. 1711 Portland Or 97232 Life S
- * McNary Norman C. Rt.1 1572 Fletcher Pike So. Charleston Oh 45368 05/12/89 S
- * McNinch, Jr. Keith E. 3601 Allen Parkway Suite 421 Houston Tx 77019 01/01/90 S
- * Miller Ivan Box 25 Maquon Il 61458 01/21/90 S
- * Palmbled Lavern M. PO Box 385 Wilsonville Or 97070 11/09/89 S
- * Paquette Elmer 334 Acacia Rd. Santa Paula Ca 93060 Life S
- * Pugh Jack 4862 Ilchester Rd. Ellicott City Md 21043 11/10/90 S
- * Reed Dr. T.E. & Sandy Box 98 Markle In 46770 11/21/89 H
- * Reid Don St. Rt. 1 Box 21 Reser Mn 56672 Life S
- * Sprague Robert 4410 Sycamore Ave. Sacramento Ca 95841 Life S
- * Sutton Michael & Maye P.O. Box 115 Bledsoe Tx 79314 10/04/89 H
- * Thomas Caleb Rt.1 Box 67 Clayton In 46110 02/15/90 S
- * Williaeson Scott & Dianne 2263 Ashlan Clovis Ca 93612 LIFE-09/17/89 H
- * Willmann Wayne 2403 Lincoln Ave. Cleveland Oh 44134 04/30/89 S

NEW MEMBERS AND UPDATES TO THE 1989 MEMBERSHIP LIST

The following names are those members that had their dues received in this office after the enclosed ADRC Membership List was printed.

Buck, Michele 8452 Yale Rd Rootstown Oh 44272 Y 12/23/89

Edris, Michael 32732-46th Pl S Auburn Wa 98001 S 02/25/90

Belson, Zandra 7286 Barryville Rd Nashville Mi 49073 S 03/01/90

Belson, Amy 7286 Barryville Rd Nashville Mi 49073 Y 03/01/90

Thorson, Cindy R.R.2 Pontiac Il 61764 Y 03/05/90

Hanks, Virginia A 7939 Hwy #2 Saginaw Mn 55779 S 03/02/90

Hopkins, Sandra 11 Co Rd 133 PO Box 6 Marvel Co 81329 S 02/11/90

Schilling, Steven/Rebekah Co Rt 11 Box 385 W Monroe NY 13167 H 03/28/90

Marti, Gary R #1 Box 184 Kendalville In 46755 S 03/01/90

Rohrer, Jr. Dan 16 Rosewood Dr Hagerstown Md 21740 S 04/21/90

(typed 03/08/89 and submitted by Norma Hart, Secretary)

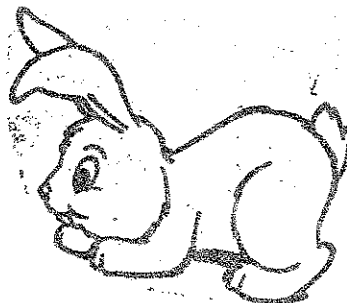

AMERICAN DUTCH RABBIT CLUB

NEW MEMBERS

NAME	STATE	RECOMMENDED BY
Ranelle King	TX	Gayle S. King
Catherine McDevitt	ME	
Gary Weber	CO	ADRC Pamphlet
Jeane York	CA	
James Schultz, Jr.	TX	Mike Johnson
Marvin Follick	OH	
Creston McCalip	OK	Nick Dyer
Kimberly Kuppens	CA	ARBA
Tammy White	NY	Steve/Rebekah Schilling
Carey A Felabom	IN	Courtney Felabom
Christian J. Felabom	IN	Courtney Felabom
Jamie Aragon	NM	Jess & Angie Aragon
Pamela Frenz	OH	ADRC Pamphlet
Barbara Andrusko	CANADA	ARBA
Jeremy Wayne Denniston	WA	
Jackie Powers	CA	
Raymond C. Seguin II	MI	
Larry E. Mann, Jr.	MI	Larry Mann
C. J. Cheramie, Jr.	LA	
Wendy P. Basil	CA	
Brina Holt	FL	
Dana Dowd	IA	Dennis McAtee
Robert Eads	IA	
Neil King	SD	Domestic Rabbits
Erica Kurat	NY	Domestic Rabbits
Debra K. Lenz	WI	
Katie McQuade	MA	
Zachary Tolarek	WI	
Brock Wiechmann	IL	James Wiechmann
Tennille Paden	MT	
Matthew Uran	OH	Todd Uran
Matthew Willis	CA	Domestic Rabbits
Bill & Judie Tuck	TN	
Max Kaefer	WA	ARBA
Nancy Martell	NY	ARBA
Jim Crouch	IN	Reggie Shull
Jamie Lynn Nelson	MN	

WELCOME TO THE ADRC AND THANK YOU FOR JOINING

(New Members submitted by Secretary Hart)

TOP THIS

From 1954 to 1962 the Best of Breed Dutch at our National Dutch Shows were from Ohio. Also in 1958 and 1959 the same breeder also had best Opposite Dutch. The shows were held in 8 different states with Ohio twice.

1954 Detroit, MI	Al & Merl Emery	Best Dutch
1955 Norwalk, OH	Ralph Walborn	Best Dutch
1956 Logansport, IN	Al & Merl Emery	Best Dutch
1957 Oklahoma City, OK	Bickley's Bunnyland	Best Dutch
1958 Wellington, OH	Hulda's Rabbitry	Best & Best Opp Dutch
1959 Hamburg, NY	Bickley's Bunnyland	Best & Best Opp Dutch
1960 Harper, ID	Bickley's Bunnyland	Best Dutch
1961 Colorado Springs, CO	Jack Boughton	Best Dutch
1962 Willminton, DL	Jack Boughton	Best Dutch

From Historian of Club
Jack Wireman

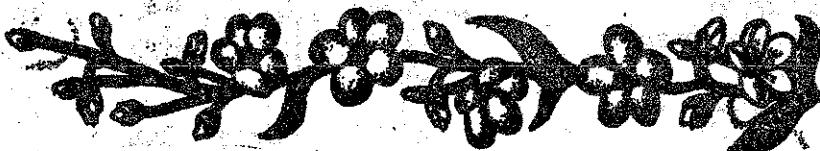

NOTICE NOTICE NOTICE NOTICE NOTICE NOTICE

DUTCH BREEDERS

ROOMS AT TULSA

Stratford House Inn
11328 E. 11th. Street
Tulsa, OK 74128
Phone (918) 438-3611
C/o Chris Fultz

These prices held till June 1st. Then slightly higher.

1 person \$22.00 plus tax
2 persons 24.70 plus tax
each additional person 2.00 plus tax

Roger Eich found this motel for us and it is nice and clean and if I remember right about 2 miles from the show room. Very easy to get to from I-44.

Make your reservations with the moterl. See you in Tulsa!

Jack

JEANINE,

I HOPE YOU CAN WORK THIS IN. I KNOW IT'S LATE BUT VERY IMPORTANT.

FROM DIR. JACK WIREMAN.

YOU DUTCH BREEDERS ARE BEING ASKED TO VOTE ON AN AMMENDMENT TO THE BY-LAWS, RESOLUTION TO CHANGE SEC. 3 ARTICLE III.

AS OF NOW OUR SEC'Y GETS 20 CENTS PER MILE ROUND TRIP OR AIR FAIR, WHICHEVER IS LESS EXPENSIVE FOR TRAVEL EXPENSES TO NAT. DUTCH SHOWS AND A.R.B.A. CONVENTIONS EXCEPT WHEN SUCH SHOWS ARE HELD WITHIN 125 MILES OF SECY'S HOME TOWN. THEN THE SEC'Y RECEIVES THE SUM OF \$50. IF IN SECY'S HOME TOWN, NO PAYMENT SHALL BE RECEIVED.

PLEASE GO AND READ YOUR BY-LAWS. THEY ARE IN THE JAN-FEB 1988 ISSUE OF YOUR DUTCH REPORTER.

IN THE PRES. MESSAGE JAN-FEB 1989 YOU ARE MISS LED TO BELIEVE THE SEC'Y GETS THE 20 CENTS PER MILE AND THE \$50.00. THIS IS NOT SO. VERY MISLEADING. SEC'Y GETS ONLY ONE OF THE PAYMENTS.

PLEASE DUTCH BREEDERS VOTE BUT BE SURE YOU KNOW AND READ THE FACTS AS I HAVE STATED.

OUR BY-LAWS ARE O.K. AS THEY STAND NOW SO I ASK YOUR SUPPORT TO VOTE THIS RESOLUTION DOWN.

THIS BUSINESS OF PAYING THE OFFICERS WITH EXCEPTION OF SEC'Y TO GO TO THE NATIONAL DUTCH SHOWS AND CONVENTION IS A BUNCH OF BALONEY IN MY BOOK. THIS ALSO INCLUDES THE PRES.

IF WE AS OFFICERS CANNOT STAND THE EXPENSES OF SOME STAMPS AND PAPER (AND IT'S NOT PENNIES), WE'LL GET OUT OF YOUR HOBBY. THE SEC'Y HAS TO CARRY EXTRA LUGGAGE ALONG. AS OFFICERS WE CAN CARRY A SMALL NOTE BOOK AND ENVELOPE WITH A FEW PAPERS. I ALWAYS HAVE FROM THE PRES. JOB DOWN TO DIRECTOR.

YES. WE MAKE PHONE CALLS AND WRITE IN THE MAIL. SO WHAT--IT'S PART OF THE JOB.

ENOUGH FOR NOW. CHECK CLOSELY BEFORE YOU VOTE. THEN FOR RABBITS SAKE AND THE CLUB, VOTE OR DO NOT BITCH.

JACK WIREMAN, DIRECTOR DIST. 1

REBUTTAL TO A PROPOSED RESOLUTION
by Dick Gehr

As the whole intent of a resolution passed a couple of years ago was to benefit the club members, I would like to exercise that right at this time. The resolution that I speak of was the one requiring all resolutions to be presented by the 1st of the year, so as to allow the membership the opportunity to express their views in the DR before the time to vote on these resolutions came up.

I would like to address the resolution presented to eliminate the Secretary's travel expense.

There is no doubt that in any organization the Secretary is the "HUB" of that organization. The Secretary works every day processing materials pertinent to the organization, sees nearly all of the correspondence sent to the club, and acts to their best ability in a manner to benefit the club. What person would be more logical to have at the important meetings of the organization?

To rebut a statement made in the last President's Message, our Secretary DOES NOT receive her travel expense "as well as" the \$50.00 that was mentioned. The \$50.00 for the Secretary was eliminated when the travel expense went into effect. The only time the Secretary gets \$50.00 for attending the NDS or National Convention is if the show is held within 125 miles radius of the Secretary's home, and then they do not receive any travel expense. If the show is held in the Secretary's home town, they receive nothing.

The statement was also made that wouldn't it be more fair for each officer and director to receive an equal amount? Upon close inspection of the presented resolution, there is absolutely no mention of any officer or director other than the President and Secretary receiving any reimbursement.

As I said last issue, I would like to see this resolution defeated. It will be totally up to the membership, when the resolution is finally voted on. I would request that we all do a little soul searching though, and realize the importance of the Secretary's job, the minimal amount the Secretary is now paid, and the possibility that the Secretary may not be able to attend the meetings and represent the club to their fullest capacity should this resolution be passed.

Please consider this resolution, and when the time comes vote in the manner that you believe will be best for our organization. Regardless of whom the Secretary is, I believe they deserve this travel expense.

Dick Gehr

RABBIT GAZETTE

2/89

"THE FREE PRESS OF RABBITS"

The magazine for all rabbit raisers!



A FORUM for serious Rabbit exhibitors
MORE PICTURES & ARTICLES by
MASTER BREEDERS than any publication in
RABBITS

Regular FEATURES on Successful breeding and exhibition.

Rabbitries commercial & fancy covered all over the U.S.

To subscribe, send \$12 for 1 year (bi-monthly) to:

New Subscriber
 Renewal

Rabbit Gazette

W8361-D Deepke Rd.
Waterloo, WI 53594

NAME _____

ADDRESS _____

CITY _____ STATE _____ ZIP _____

Dutch

English Spots

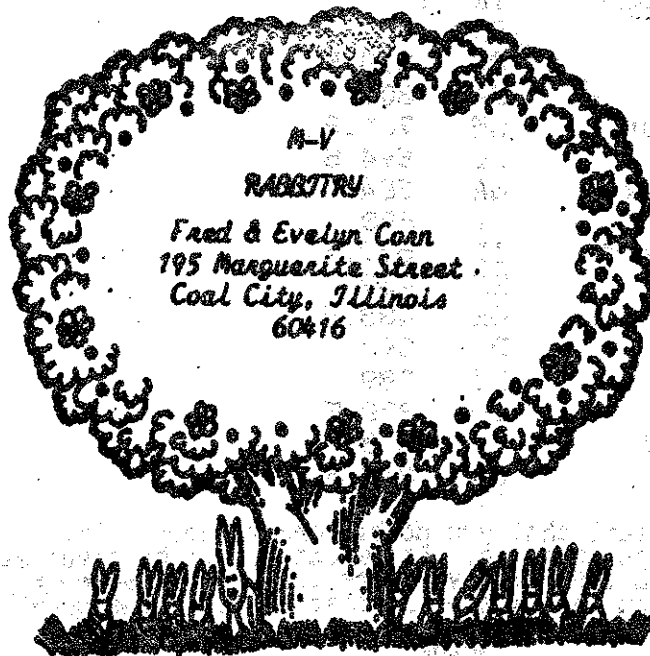

Minnesota

Phone: 815-634-4568

6/89

FINAL 1988 YOUTH STANDINGS

DISTRICT 1

1. David M Jones	OH	2423.5
2. Brett Mack	PA	834
3. Jim Smith	OH	818.5
4. Kim Cassell	MA	805
5. Darlene Zellinski	MA	664

DISTRICT 2

1. Joan Koske	MI	5200
2. Amy Minter	MI	3169.5
3. Courtney Felabom	IN	1076
4. Chad Mastbergen	MN	701.5
5. Gerald Gray	MO	694.5

DISTRICT 3

1. Amy Wood	TX	1227.5
2. Sara Nimitz	CA	348.5
3. Chad & Ryan Bayer	TX	348
4. Debbie Coplen	WA	198
5. Stephen Sackett	TX	187

OVERALL STANDINGS

1. Joan Koske	MI	5200
2. Amy Minter	MI	3169.5
3. David M Jones	OH	2423.5
4. Amy Wood	TX	1227.5
5. Courtney Felabom	IN	1076
6. Brett Mack	PA	834
7. Jim Smith	OH	818.5
8. Kim Cassell	MA	805
9. Chad Mastbergen	MN	701.5
10. Gerald Gray	MO	694.5
11. Darlene Zellinski	MA	664
12. Lisa Burnham	MI	593
13. Donald J Leonard	IL	579.5
14. Nick Wenger	MN	439
15. Tammy Wise	OH	438.5
16. Lori Blatt	PA	390
17. Sandi Merritt	NY	389
18. Eric Meyer	IL	378.5
19. Jenny Wendorff	WI	378
20. Sara Nimitz	CA	348.5

It is extremely important that you double check these points against your records as soon as possible. As awards are to be given at the NDS and it is coming up VERY SOON, any errors must be corrected right away. Contact me by letter or phone; the information is in the front of the DR. Thanks for your cooperation!

Martha

November-December Youth

10/30/88 Medina Co. R & CP at Medina Ohio NONE SHOWN

11/5/88 Bunny Buddies 4-H Youth RC at North eAston Massachusetts 28 Dutch 7 exh, 5 nm Judge: Paul Jurgelonis--BOB Blue Sr B Cassell--305 Gray Jr D Cavan--10 Blk Sr B nm--10 Blue Sr B Cassell--1 Choc Sr B nm--1 Tort Sr B nm--1 Steel DQ--5 Gray Jr D Cavan--POINTS: K Cassell 111; M Cavan 41

11/5/88 Northern Arizona RBA at Cottonwood Arizona NONE SHOWN

11/6/88 New England Dutch R.C. at Auburn Massachusetts 41 Dutch 5 exh, 1 nm Judge: Darlene Larochele--BOB Blk Sr B Cassell--BOS Blue Sr D nm--16 Blk Sr B Cassell--11 Blue Sr B Cassell--3 Choc Sr B Zelinski--1 Steel Sr B Cassell--8 Gray Jr B Cassell--POINTS: K Cassell 199; D Sugalski 94; N Palmer 81; D Zelinski 67

11/6/88 North Central Missouri R.C. at Holt Missouri 7 Dutch 3 exh, 1 nm Judge: Greg Trouba--BOB Choc Sr D Gray--BOS Choc Sr B Gray--1 Blk Sr B Gray--2 Blue Jr B Whitman--2 Choc Sr D Gray--1 Tort Sr D Gray--1 Steel Jr B Gray--1 Gray Jr B Gray--POINTS: G Gray 45.5; J Whitham 12

11/9/88 San Antonio RBA at San Antonio Texas 18 Dutch 3 exh, 2 nm Judge: CM Carroll--BOB Blue Jr D Wood--BOS Blue SR B Wood--7 Blk Jr B Wood--5 Blue Jr D Wood--2 Choc Sr B nm--1 Tort Sr D nm--3 Gray Sr D Wood--POINTS: A Wood 177

11/12/88 Bonne Terre Rabbit Club at Houma Louisiana 11 Dutch 4 exh, 3 nm Judge: Ken Swain--BOB Blk Sr D Chlasson--BOS Choc Sr B nm--4 Blk Sr D Chlasson--3 Blue Sr B nm--1 Choc Sr B nm--3 Tort Sr B nm--POINTS: A Chlasson 23

11/14-17/88 WI. Rabbit Shows/ARBA Conv. at Madison Wisconsin 93 Dutch 30 exh, 10 nm Judge: Bobbi Meyer--BOB Blk Sr B Smith--BOS Blk Jr D Minter--38 Blk Sr B Smith--17 Blue Jr D Withrow--17 Choc Jr D Wise--11 Tort Sr B nm--3 Steel Sr D Jones--7 Gray Jr D Jones--POINTS: D Zelinski 43; P Black 8; J Black 5; J Hutchinson 6; E Meyer 14; B Wallbank 32; N Wenger 21; D Fadden 12; S Powers 12; R Lynch 99; T Wise 158; A Minter 274.5; J Smith 263; L Burnham 24; D Jones 68; A Withrow 90; D copien 90; ALL THESE POINTS WILL BE DOUBLED BECAUSE THIS WAS THE ARBA CONVENTION SHOW!!!! OTHER EXHIBITORS WERE: T Hutchinson; R Cunningham; B Mack

BEST IN SHOW

BEST IN SHOW

BEST IN SHOW

ARBA YOUTH SHOW MADISON WISCONSIN

JIM SMITH

BLACK SENIOR BUCK

WAY TO GO JIM!!!!

11/19/88 Two Rivers RC of Oklahoma at El Reno Oklahoma 21 Dutch 10 exh, 7 nm Judge: Robert F. Wallace, Sr--BOB Gray Sr D nm--BOS Choc Jr B Dyer--7 Blk Sr D Malory--3 Blue Sr B nm--4 Choc Jr B nm--3 Tort Sr B nm--2 Steel Jr B nm--2 Gray Sr D nm--POINTS: L Victory 16; J Mallary 40; R Dyer 16.5

11/19/88 Oklahoma Dutch RBA at El Reno Oklahoma 16 Dutch 7 exh, 3 nm Judge: Stan Pulliam--BOB Gray Sr D nm--BOS Choc Sr B J Victory--3 Blk Sr D L Victory--8 Choc Sr B J Victory--1 Tort Sr B nm--2 Steel Jr B nm--2 Gray Sr D nm--J Victory 44; L Victory 24; R Dyer 6; J Mallory 29

YOUTH CONT.

11/20/88 Madison County R.C. at Anderson Indiana 26 Dutch 3 exh, 1 nm
Judge: Mark Stewardson--BOB Choc Sr B Felabom--BOS Steel Sr D Jones--7
Blk Sr b Felabom--1 Blue Jr B Jones--12 Choc Sr B Felabom--1 Tort Sr B
Jones--3 Steel Sr D Jones--2 Gray Sr B Felabom--POINTS: C Felabom 119;
D Jones 229

11/26/88 Pearl River Co. RBA at Picayune Mississippi 5 Dutch 2 exh, 1
nm Judge: CE Alexander--BOB Blk Jr B nm--BOS Blk Sr D Chiasson--2 Blk
Jr B nm--1 Choc elim--2 Tort Sr D nm--POINTS: A chiasson 8.5

12/3/88 Saquaro State RBA at Arizona NONE SHOWN

12/3/88 Heart of Ohio R & CC at Burbank Ohio 26 Dutch 7 exh, 2 nm
Judge: Carl Filiater--BOB Blk Sr D nm--BOS Blk Jr B Kemp--13 Blk Sr D
nm--7 Blue Sr B Buck--4 Tort Sr D Stockmaster--1 Steel Jr D Buck--1 Gray
Sr B Stockmaster--POINTS: M Buck 50; B Stockmaster 39; J Dobbins 26; D
Kemp 70; J Smith 37

12/3/88 Wateree Valley R 7 CBA at South Carolina 11 Dutch 5 exh, 2 nm
Judge: R Roehr--BOB Blue Jr B Lynch--BOS Blue Sr D Mullinax--5 Blk Jr B
Lynch--3 Blue Jr b Lynch--2 Tort Sr B nm--1 Gray Sr D Mullinax--POINTS:
R Lynch 35; C Humphrey 12; L&A Mullinax 46.5

12/3/88 channelview RBA at Channelview Texas 16 Dutch 6 exh, 5 nm
Judge: CM Carroll--BOB Tort Jr D nm--BOS Tort Jr B nm--8 Blk Sr D
Sackett--3 Blue Sr D nm--5 Tort Jr D nm--POINTS: S Sackett 42

12/3-4/88 Missouri State Convention at Sedalia Missouri 12 Dutch 4
exh, 2 nm Judge: K Cunningham--BOB Choc Sr D Stephens--BOS Tort Sr B
Meyer--2 Blk Sr D nm--2 Blue Sr D Gray--2 Choc Sr D nm--4 Tort Sr B
Meyer--1 Steel Jr B Gray--1 Gray Jr B Gray--POINTS: G Gray 56; E Meyer
26

12/4/88 Arizona Dutch Rabbit Club at Yuma Arizona NONE SHOWN

12/10/88 Mid-TEX RBA at Coppera Cove, Texas 15 Dutch 3 exh, 2 nm
Judge: CM Carroll--BOB Blue Jr D Wood--BOS Blk Sr Wood--8 Blk Sr D
Wood--5 Blue Jr D Wood--2 Gray Jr B Wood--POINTS: A Wood 142.5

12/11/88 Tri County RBA at Waukesha Wisconsin 32 Dutch 11 exh, 7 nm
Judge: Art Manthey--BOB Blk Sr D Wendorff--BOS Steel Sr B Felabom--13
Blk Sr D Wendorff--12 Blue Sr D nm--3 Choc Sr D Felabom--2 Steel Sr B
Felabom--2 Gray Sr B Felabom--POINTS: J Morris 7; C Felabom 68; J
Wendorff 141; S Weber 20



THOUGHT FOR THE DAY....

IF GOD HAD MEANT US TO FLY, HE WOULD MAKE IT EASY TO GET TO THE AIRPORT!

Your Add could be here

"CARL DECKER" 6/90
935 Clay Avenue
Stroudsburg, PA 18360
BLACK BLUE CHOCOLATE



ANTHONY MICALLEF 10/89
18250 Bethel Church Road
Manchester, Michigan 48158
"DUTCH"
BLACK - BLUE - CHOCOLATE - TORTOISE

10/90
pet • show commercial

5P Rabbitry
Robert & Dentze Parnell
ARBA • D.C.R.S.A.
A.O.A.C.
3834 Roberts Mt. Rd.
Myrtle Creek, OR • 503/863-7811

JACK & RUTH WIREMAN 10/90
OF
JACK'S BUNNIES
5475 Seeman St., S.W.
Navarre, Ohio 44662
DUTCH 40 YEARS + DUTCH

 BARTON'S BUNNIES 2/89
RT. 2, CARROLL, OHIO 43112
DUTCH DUTCH DUTCH

 ROHRER'S DUTCH RABBITRY 6-90
DAN ROHRER, JR.
16 Rosewood Drive
Hagerstown, Md. 21740
"Fancier of Blacks & Blues"
"No Shipping" "No Shipping"

CH & J'S RABBITRY 2/89
Chad Johannes
1953-35th Ave., Columbus, NE 68601
Phone: (402) 564-8025
 DUTCH - BLACKS & BLUES
TANS - BLACKS & BLUES
IMMATS - RED & BEW 

DOUBLE DUTCH RABBITRY 6/89
BOB & SANDI SIPKEMA
Rt. 6, Box 212
Rensselaer, IN 47978
CHOCOLATES "DUTCH" BLACKS

JACK & CHARLOTTE COLBORN 10/90
1015 S. Allen
Chanute, Kansas 66720
DUTCH: Black & Blues
FLORIDA WHITES 



**** PLEASE NOTE ****

THE AMERICAN RABBIT BREEDERS ASSOCIATION
NO LONGER ACCEPTS SPECIALTY CLUB/ARBA COMBINATION
MEMBERSHIPS, PLEASE SEND YOUR ARBA DUES DIRECTLY

**TO THE ARBA OFFICE, AND YOUR AMERICAN DUTCH
RABBIT CLUB DUES TO NORMA HART, SECRETARY
190 N. FIRST AVE., COAL CITY, IL. 60416**

ARBA DUES ARE MAILED DIRECTLY TO:

**THE AMERICAN RABBIT BREEDERS ASSN., INC.
GLEN CARR, SECRETARY
1925 SOUTH MAIN STREET, BOX 426
BLOOMINGTON, ILLINOIS 61702**

**DUES ARE: SINGLE ADULT/\$10.00 YOUTH/\$5.00
 HUSBAND/WIFE/\$13.00**

Which Are You?

Are you an active member -- the kind that would be missed, or are you just content that your name is on the list?

Do you attend the meetings and mingle with the flock, or do you stay at home and criticize and knock?

Do you take an active part to help your council along -- or are you satisfied to simply say that you "belong"?

Do you ever volunteer to help the guiding stick? Or leave the work to just a few, then talk about the clique?

Come out to the meetings, and help with hand and heart; don't just be a member, but take an active part!

**Just think this over, member -- you know right from wrong,
Are you an active member, or do you just belong?**

--Anon

NEW ENGLAND

4/89



1963 --- 1988

DUTCH RABBIT CLUB

SPRING & FALL SHOW
NEW ENGLAND SWEEPSTAKES
NEWSLETTER TWICE YEARLY

YEARLY DUES: \$5.00

membership renewals become
due March 1

MAIL MEMBERSHIP TO:

PAM DUNNING
249 OLD WESTFORD ROAD
CHELMSFORD, MASSACHUSETTS
01824

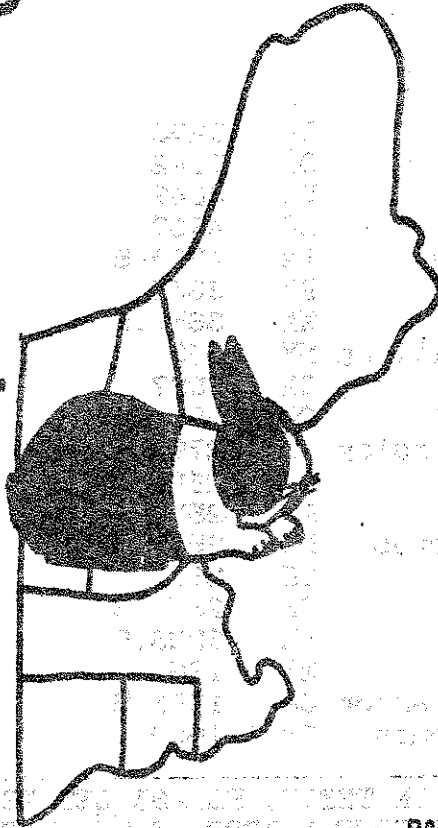

COME CELEBRATE OUR 25th
ANNIVERSARY WITH US

AT

ALLEN SCOUTS CLUB
ALLEN MASSACHUSETTS

*** FALL - SHOW ***

NOVEMBER 6, 1988

WRITE SHOW SECRETARY

PAM DUNNING
249 OLD WESTFORD ROAD
CHELMSFORD, MASSACHUSETTS
08124

WANTED



DO YOU ENJOY WORKING AND HELPING
TO DEVELOPE THE YOUTH OF TODAY?

CAN YOU: DEVELOPE PROGRAMS
WORK WITH COMMITTES
PLAN NDS ACTIVITES
HELP IN COOPING AND
SET UP OF NDS
ATTEND THE NDS

MAYBE YOU ARE WHAT WE WANT!!!

FOR MORE INFORMATION CONTACT

WENTON CARLTON
14150 N. Hawkeye Dr.
Tuscon, AZ 85741
(602) 297-2681

YOUTH DIRECTOR !!!

FINAL STANDINGS

1. Wenton Carlton	AZ	5296
2. Kevin & Vicki Bogan	OH	5142
3. Ricky Wood	VA	4649
4. Mark Pecaric	NJ	4067
5. R&K (Shull) Rabbitry	IN	4003.5
6. Steve Esterly	PA	3854
7. Wayne MacKinnon	MA	3851.5
8. Steve & Rebekah Schilling	NY	3687
9. Jannah Felt	CA	3327
10. Jim & Fran Schettler	CA	2961
11. Gordy & Marilyn Hamersley	MD	2793
12. Kevin Hooper	OH	2695
13. Charles Christ	AZ	2616
14. Charles & Brenda Barnes	NC	2517
15. Tammy Wise	OH	2368
16. B&B Przybylowicz	OH	2361.5
17. Ed Hewson	IN	2228.5
18. Betty Storey	MI	1961
19. Scott & Dianne Williamson	CA	1898.5
20. Jack's Bunnies (Wireman)	OH	1639

IF THERE ARE ANY ERRORS IN THESE, PLEASE LET ME KNOW IMMEDIATELY. WE PLAN TO HAVE AWARDS AT THE NDS AND THEY WILL HAVE TO BE ORDERED RIGHT AWAY; SO, TIME IS OF THE ESSENCE IF ANY CORRECTIONS ARE NECESSARY. THANK YOU!!!!

MARTHA

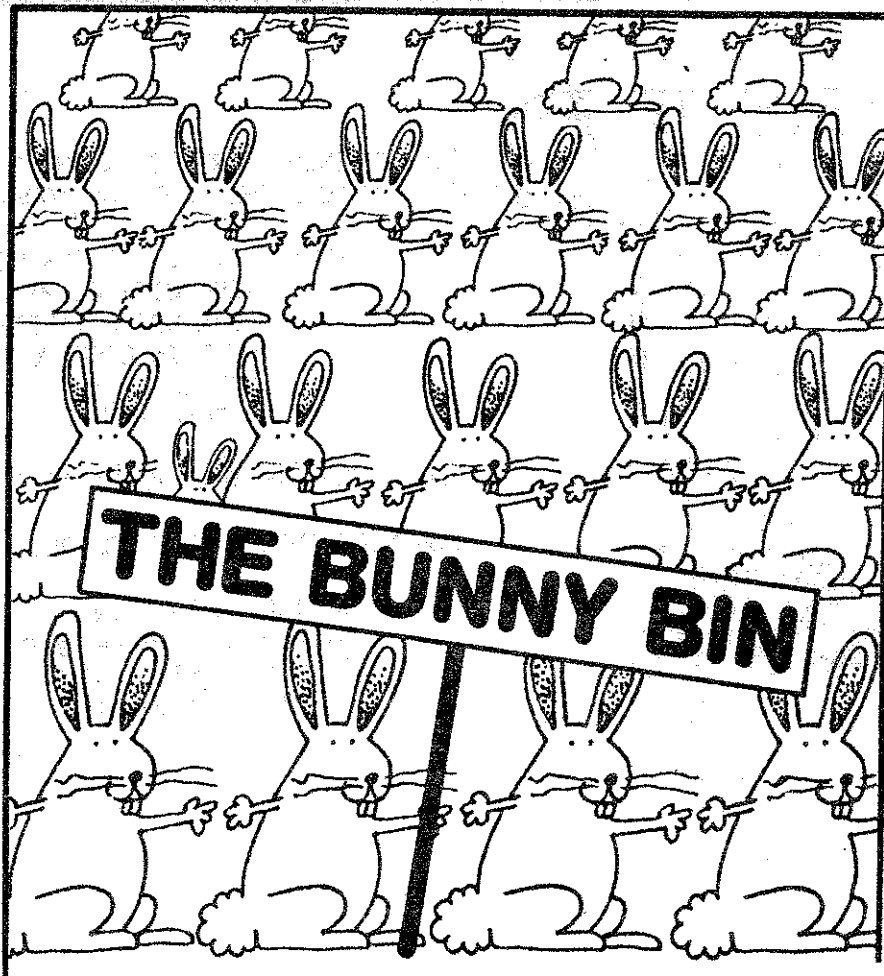

OCTOBER OPEN SHOWS

10/1/88 Hop To It Rabbit Club at Gaylord, MN 4 Dutch 3 exh, 0 nm Judge: Bob Koch--BOB Blk Sr D Mastbergen--BOS Blk Sr B Mastbergen--3 Blk Sr D Mastbergen--1 Choc dq--POINTS: M&B Mastbergen 24; D Tersteeg 8

10/1/88 Alabama RBA at Birmingham, AL 2 Dutch 1 exh Judge: Eugene Laman--BOB Blue Sr B Andrews--BOS Blk Jr D Andrews--1 Blk Jr D Andrews--1 Blue Sr B Andrews--POINTS: TL Andrews 15

10/1/88 Hop-2-It RBA at Hastings, MI 45 Dutch 5 exh, 1 nm Judge: John Weltevreden--BOB Blk Jr D Burt--BOS Choc Sr B Van Niman--19 Dutch Jr D Burt--6 Blue Sr D Cushman--7 Choc Sr B Van Niman--1 Tort Sr Bowers--5 Steel Sr D Van Niman--7 Gray Jr D Storey--POINTS: R&J Burt 141; B Storey 210; T VanNiman 138.5; D Cushman 61

10/1/88 Pasadena RBA at Pasadena Texas 69 Dutch 7exh, 1 nm Judge: CM Carroll--BOB Gray Jr D Farrill--BOS Blue Sr B nm--15 Blk Sr D Farrill--13 Blue SR B nm--8 Choc Sr D Johnson--10 Tort Sr D Clifton--5 Steel Sr D Farrill--18 Gray Jr D Farrill--POINTS: JW Clifton 128; RC&L Farrill 386; M Johnson 99; M&J Mills 12; K Wal 9; L&H Williams 24

10/1/88 Paulding RBA at Ohio 35 Dutch 4 exh, 1 nm Judge: Clarence Vallance--BOB Tort Sr B Lowery--BOS Sr Tort D Shull--5 Blk Sr B Shull--3 Blue Jr D Shull--14 Choc Jr B McNary--7 Tort Sr B Lowery--5 Steel Sr B Lowery--4 Gray Jr B Shull--POINTS: M McNary 88; B Lowery 69; R&K shull 245.5

10/1/88 Teays Valley RBA at Chillicothe Ohio 2 Dutch 2 exh, 2 nm

10/1/88 Tri Valley RBA at Pleasanton California 60 Dutch 11 exh, 3 nm Judge: Mark Bender--BOB Blue Jr B Smith--BOS Blue Jr D Schettler--15 Blk Sr D Baird--19 Blue Jr B Smith--6 Choc Sr D Schettler--10 Tort Jr D Schettler--2 Steel Jr D Schettler--8 Gray Jr B Baird--POINTS: J&F Schettler 363; K Mead-Potter 58; D Smith 185; R Mead 72; J Baird 30; M Talbott 50; D Roper 52; M Baird 12

10/1/88 Kaw Valley R.C. at Gardner, Kansas 20 Dutch 8 exh, 3 nm Judge: Robert F. Wallace, Sr.--BOB Steel Sr B Bergene--BOS nm--10 Blk Jr D nm--4 Blue Sr B Mixdorf--2 Choc Jr B nm--3 Tort Jr D nm--1 Steel Sr B Bergene--POINTS: E Mixdorf 30; J&C Colburn 12; R Evertson 18; B Bergene 59

10/1/88 Oregon Poultry & Pet Stock at Portland Oregon 14 Dutch 7 exh, 5 nm Judge: Julie Wechert Sennes--BOB Blk Sr B nm--BOS Tort Sr D nm--3 Blk Sr B nm--3 Blue Jr D nm--1 Choc Sr D Weeks--5 Tort Sr D nm--2 Gray Jr B nm--POINTS: M Weeks 6; G Hickmott 18

10/1/88 San Gabriel Valley P.A. at Valinda California 59 Dutch 10 exh, 5 nm Judge: Eimer Paquette--BOB Tort Sr B Purpus--BOS Steel Jr D Felt--20 Blk Sr B Felt--8 Blue Jr B nm--4 Choc Sr B Felt--13 Tort Sr B Purpus--6 Steel Sr B Felt--8 Gray Jr D Felt--POINTS: J Purpus 145; J Duncan 30; J Felt 211.5; P Johnson 50; B&G Sowers

10/1/88 Fantasia Rabbit Club at Berthierville Quebec Canada 24 Dutch 6 exh, 5 nm Judge: H Lucks--BOB Blk Sr B nm--BOS Blk Jr D Painchaud--16 Blk Sr B nm--3 Blue Sr B nm--1 Choc Jr D nm--2 Tort Sr D nm--POINTS: J Painchaud 154

10/1/88 Mid South RBA at Memphis Tennessee 10 Dutch 3 exh, 3 nm

10/1/88 Evergreen RBA at Enumclaw Washington 40 Dutch 14 exh. 4 nm Judge: Donna Brak--BOB Bik Jr D Edris--BOS Bik Sr B Coplen--19 Bik Jr D Edris--6 Blue Sr B Coplen--6 Choc Sr D nm--3 Tort Sr B Coplen--6 Gray Jr D Coffelt--POINTS: L McGregor 27; D Coplen 84; K Boyer 20; C Murray 16; M Calahan 38; J&R Coffelt 60; M Edris 128; L Friant 8; S Goodwin 12

10/1/88 Evergreen RBA at Enumclaw Washington 34 Dutch 9 exh. 3 nm Judge: Nita Boatman--BOB Gray Jr D Coffelt--BOS Bik Sr B Goodwin--21 Bik Sr B Goodwin--1 Blue Jr B nm--3 Choc Jr D Gregg--2 Tort Jr B McGregor--7 Gray Jr D Gray Coffelt--POINTS: L McGregor 117; L&B Gregg 34; M Calahan 20; J&R Coffelt 122; M Edris 91; S Goodwin 53

10/1/88 Brookings Rabbit Club at Pipestone Minnesota 26 Dutch 7 exh. 2 nm Judge: Greg Trouba--BOB Bik Sr B Watts--BOS Tort Sr D Watts--16 Bik Sr B Watts--4 Blue Sr B nm--5 Tort Sr D Watts--1 Steel Jr D Bach--POINTS: R Watts 146; J Schroeder 30; M Farrell 20; B Anderson 38; J Bach 21

10/1/88 Essex County R & CBA at Topsfield Massachusetts 22 Dutch 5 exh. 4 nm Judge: Alan Platt--BOB Bik Jr D nm--BOS Bik Sr B Dunning--7 Bik Jr D nm--2 Blue Jr D nm--3 Choc Jr D nm--3 Tort Sr D nm--1 Steel DO--6 Gray Sr D nm--POINTS: K Cassell 36

10/1/88 Eastern R & CFA at Leesport Pennsylvania 73 Dutch 12 exh. 0 nm Judge: Jamie Green--BOB Bik Sr B Wood--BOS Blue Jr D Wood--23 Bik Sr B Wood--21 Blue Jr D Wood--11 Choc Sr D Hamersley--7 Tort Sr B Esterly--7 Steel Jr D Wood--4 Gray Jr D Wood--POINTS: S Esterly 156; C Decker 94; T Gesiweit 6; G&M Hamersley 119; D&S Noyes 12; G&D Geitzenauer 66; R Wood 402.5; S Peters 99; H Wolters 78; J Wolters 78; J Pugh 16; E Roche 6

10/1/88 Mid South RBA at Memphis Tennessee 10 Dutch 3 exh. 3 nm

10/1/88 Jacksonville RBA at Green Cove Springs Florida 25 Dutch 5 exh. 2 nm Judge: Helen Brose--BOB Bik Sr B Haynie--BOS Tort Jr D Haynie--9 Bik Sr B Haynie--2 Blue Sr B nm--4 Choc Sr D Haynie--7 Tort Jr D Haynie--1 Steel Jr B Haynie--2 Gray Sr B Haynie--POINTS: R&L Haynie 185.5; K Hagen 39; D Chezem 30

10/1/88 Yadkin Valley RBA at Mocksville North Carolina 81 Dutch 8 exh. 2 nm Judge: Stan Freed--BOB Bik Jr B Meir--BOS Gray Jr D Brewer--29 Bik Jr B Meir--12 Blue Jr D nm--8 Choc Sr B Mullinax--22 Tort Jr B Barnes--3 Steel Sr D Mullinax--7 Gray Jr D Brewer--POINTS: F&C Mullinax 282; C&B Barnes 368; B Lynch 89; A Meir 177; M&R Brewer 202.5; S&L Holmes

10/1/88 Golden Prairie RBA at Boswell Indiana 23 Dutch 4 exh. 2 nm Judge: George Raisor--BOB Choc Sr D Hewson--BOS Bik Sr B Hewson--7 Bik Sr B Hewson--4 Blue Sr B Hewson--8 Choc Sr D Hewson--4 Tort Sr B Hewson--POINTS: E Hewson 167.5; N Passwater 12

10/2/88 Miami Valley Rabbit Club at Greenville Ohio 54 Dutch 6 exh. 2 nm Judge: Randy Waggoner--BOB Blue Jr D Bogan--BOS Steel Jr B Hooper--17 Bik Jr D Bogan--15 Blue Jr D Bogan--9 Choc Sr B Morris--6 Tort Sr D Morris--3 Steel Sr D Hooper--4 Gray Sr B Hooper--POINTS: K&V Bogan 302; T Wise 185; K Hooper 130 W Morris 54

10/2/88 Worcester County RBA at Spencer Fairgrounds 19 Dutch 2 exh. 1 nm Judge: Paul Jurgelonis--BOB Bik Jr B MacKinnon--BOS Blue Jr D MacKinnon--12 Bik Jr B MacKinnon--3 Blue Jr D MacKinnon--4 Tort Jr D MacKinnon--POINTS: W MacKinnon 2250.5

BEST IN SHOW BEST IN SHOW BEST IN SHOW

WORCESTER COUNTY RBA AT SPENCER FAIRGROUNDS

BLACK JUNIOR BUCK

OCTOBER 2, 1988

CONGRATULATIONS WAYNE MACKINNON!!!!

10/2/88 Sandusky Valley RBA at Fremont Ohio 19 Dutch 7 exh. 3 nm Judge: Barb Butler--BOB Bik Sr B Smith--BOS Blue Sr D Smith--5 Bik Sr B Smith--2 Blue Jr B Smith--6 Choc Jr B Stinehelfer--4 Tort Sr D Stockmaster--1 Steel Jr B Stockmaster--1 Gray Sr B Stockmaster--POINTS: B Stockmaster 50; G Keckler 68; J Smith 54.5; M Stinehelfer 9

10/2/88 Monroe County RBA at Waterloo, Illinois 37 Dutch 6 exh. 3 nm Judge: Harold K. Conrad--BOB Bik Sr B Kleiboeker--BOS Gray Sr D Kleiboeker--15 Bik Sr B Kleiboeker--5 Blue Jr D nm--4 Choc Sr D Cartwright--5 Tort Sr B Cartwright--1 Steel Sr D Kleiboeker--7 Gray Sr D Kleiboeker--POINTS: B Cartwright 21; D Cartwright 79; T Kleiboeker 326.5

10/2/88 Winnebago Forest RC Inc. at Rockford Illinois 17 Dutch 5 exh. 3 nm Judge: Walt Gregner--BOB Blue Jr B Guetschow--BOS Bik Jr D Kral--9 Bik Jr D Kral--5 Blue Jr B Guetschow--1 Choc Sr D Kral--2 Gray Jr D Guetschow--POINTS: K Kral 89.5; R Guetschow 67

10/8/88 Longs Peak Rabbit Breeders at Loveland Colorado 27 Dutch 10 exh. 7 nm Judge: Glen Carr--BOB Tort Jr B Fitzgerald--BOS Bik Jr D Beard--14 Bik Sr B Beard--8 Blue Jr B Beard--1 Choc Jr B nm--3 Tort Jr B Fitzgerald--1 Steel DQ--POINTS: T Beard 163.5; K Fitzgerald 39; A Etties 26

10/8/88 South Jersey R & CBA at Mullica Hill New Jersey 67 Dutch 9 exh. 3 nm Judge: Gary Fellers--BOB Blue Jr D Decker--BOS Bik Sr B Pecaric--25 Bik Sr B Pecaric--13 Blue Jr D Decker--8 Choc Sr D Esterly--9 Tort Sr B Esterly--6 Steel Jr D Esterly--6 Gray Sr D Pecaric--POINTS: C Decker 148; T Geisweit 10; B Geitzenauer 74; S Esterly 202 M Pecaric 224.5; H Wolters 86

10/8/88 Suburban Twins Rabbit Club at Cambridge Minnesota 12 Dutch 3 exh. 1 nm Judge: Fidelis Steinhoff--BOB Blue Sr B Mastbergen--BOS Blue Jr D nm--4 Bik Sr D Mastbergen--3 Blue Sr B Mastbergen--4 Choc Jr D nm--1 Gray Jr B Statler--POINTS: J Statler 38; M&B Mastbergen 44

10/8/88 Arrostook Co. RBC at Presque Isle Maine 20 Dutch 2 exh. 1 nm Judge: A Burke--BOB Choc Jr D nm--BOS Tort Jr B nm--8 Bik Jr D Boyle--1 Choc Jr D nm--11 Tort Jr B nm--POINTS: J Boyle 193

10/8/88 Oklahoma RBA t Newallo Oklahoma 10 Dutch 4 exh. 2 nm Judge: Mary Crawford--BOB Gray Jr B Daly--BOS Blue Jr D Daly--3 Bik Sr D Rylant--2 Blue Jr JD Daly--1 Choc Jr B nm--1 Tort Sr B nm--1 Steel Sr B Daly--2 Gray Jr B Daly--POINTS: M Rylant 26; J Daly 39

10/8/88 Ventura Co. RBA at Ventura California 25 Dutch 5 exh, 1 nm Judge: Linda Bell--BOB Gray Jr B Burgett--BOS Steel Jr D Burgett--12 Blk Sr B Burgett--1 Blue Sr B nm--6 Choc Jr B Burgett--2 Tort Sr B Burgett--1 Steel Jr D Burgett--3 Gray Jr B Burgett--POINTS: S Burgett 130.5; B&G Sowers 94; K Kelly 12; R Lehmann 63

10/8/88 Champaign-Urbana Area RBA at Champaign Illinois 20 Dutch 3 exh, 1 nm Judge: Ivan Miller--BOB Blk Jr D Kral--BOS Blk Jr B Kral--14 Blk Jr D Kral--1 Blue Jr B Kral--4 Choc Sr D Cunningham--1 Steel Cunningham--POINTS: J&C Cunningham 81; K Kral 190

10/8/88 Midland Rabbit Club at Midland Michigan 43 Dutch 5 exh, 2 nm Judge: Norman McNary--BOB Blue Sr D Hutchinson--BOS Tort Jr B McKinley--19 Blk Sr B Storey--9 Blue Sr D Hutchinson--10 Choc Sr D McKinley--3 Tort Jr B McKinley--3 Steel Jr B Storey--5 Gray Jr D Storey--POINTS: P Hutchinson 155; B McKinley 145.5; B Storey 199

10/8/88 Southern Arizona RBA at Tucson Arizona 83 Dutch 9 exh, 5 nm Judge: Jennifer Milburn--BOB Tort Jr B Pattillo--BOS Choc Jr D Carlton--21 Blk Jr B Norris--12 Blue Sr D Carlton--8 Choc Jr D Carlton--23 Tort Jr B Pattillo--9 Steel Jr B Carlton--10 Gray Sr B Carlton--POINTS: W Carlton 685.5; C Christ 227; J Norris 56; K Pattillo 175

10/8/88 93 Dutch Club at Tuscon 74 Dutch 6 exh, 2 nm Judge: Alice Panko--BOB Blk Jr B Norris--BOS Steel Sr D Carlton--20 Blk Jr B Norris--12 Blue Sr D Carlton--9 Choc Jr B Carlton--16 Tort Sr B nm--8 Steel SR D Carlton--9 Gray Jr B Carlton--POINTS: J Norris 136; W Carlton 592; K Patillo 88; C Christ 271

10/8/88 Zanesville RBA at Zanesville Ohio 3 Dutch 2 exh, 0 nm Judge: Milford Fisher--BOB Blk Jr B Lilley--BOS Blk Jr D Lilley--3 Blk Jr B Lilley--POINTS: R & M Lilley 30.5

10/8/88 The Kentucky State RBA at Elizabethtown Kentucky 14 Dutch 3 exh, 1 nm Judge: Dr. T.E. Reed--BOB Blue Jr D Bramble--BOS Tort Sr B Carman--7 Blk Jr D Carman--3 Blue Jr D Bramble--4 Tort Sr B Carman--POINTS: D Bramble 61; H Carman 42

10/8/88 Iowa State RBA at Waterloo Iowa 34 Dutch 8 exh, 2 nm Judge: Darrell Bramhall--BOB Blk Sr B Buell--BOS Blue Jr D Buell--14 Blk Sr B Buell--14 Blue Jr D Buell--3 Choc Jr B Simonson--3 Tort Sr B Mixdorf--POINTS: T Buell 165; E Mixdorf 104; J Jackson 12; M Jackson 6; L Simonson 30

10/8/88 Michiana RBA at Argos Indiana 55 Dutch 4 exh, 1 nm Judge: Ray Brackway--BOB Blk Sr B Shull--BOS Tort Sr D Shull--8 Blk Sr B Shull--8 Blue Sr D Shull--13 Choc Sr D Shull--12 Tort Sr D Shull--6 Steel Sr B nm--8 Gray Sr D Shull--POINTS: G&T Marti 166; R&K Shull 383.5; E Hewson 173

10/8/88 Borderline Rabbit Club at Cambridge Minnesota 14 Dutch 3 exh, 2 nm Judge: Mike Avesing--BOB Blue SR B Mastbergen--BOS Blk Sr D Mastbergen--
(THIS WAS THE ONLY INFORMATION ON THE SHOW REPORT. PLEASE SEND A COPY OF YOUR PLACEMENTS FOR THIS SHOW IF YOU WANT AN ACCURATE TOTAL OF YOUR SHOW POINTS.) Thanks, Martha!!!

10/8/88 Gold Leaf RBA at Virginia 54 Dutch 4 exh, 1 nm Judge: Lyman Franklin--BOB Blk Sr D Barnes--BOS Blk Jr B Mullinax--19 Blk Sr D Barnes--7 Blue Jr D Mullinax--7 Choc Sr B Mullinax--15 Tort Sr D Barnes--3 Steel Sr D Mullinax--3 Gray Jr B Mullinax--POINTS: L Holmes 58; F Mullinax 225; C&B Barnes 475

10/8/88 Central Oregon Coast RBA at Newport Oregon 24 Dutch 11 exh, 6 nm Judge: Jim Kelly--BOB Gray Jr D nm--BOS Gray Sr B nm--16 Bik Sr D Edris--1 Blue Jr D nm--3 Choc Sr B nm--4 Gray Jr D nm--POINTS: P Rhodes 64; B&C Wynn 21; S Goodwin 50; J Coffelt 8; M Edris 58

10/8-9/88 Great Falls RBA at Great Falls Montana 4 Dutch 1 exh, 0 nm Judge: #344--BOB Bik Sr B Haugland--BOS Bik Jr D Haugland--3 Bik Sr B Haugland--1 Choc Sr D Haugland--POINTS: K Haugland 38

10/9/88 Ventura County RBA t Ventura California 31 Dutch 5 exh, 2 nm Judge: Mavis Phifer--BOB Bik Sr B Felt--BOS Choc Sr D Sowers--10 Bik Sr B Felt--4 Blue Sr D Felt--5 Choc Sr D Sowers--2 Tort Jr B Burgett--5 Steel Jr D Felt--6 Grary Sr D Felt--POINTS: J Felt 199; S Burgett 74; B&G Sowers 47.5

10/9/88 Central Oregon Coast RBA at Newport Oregon 27 Dutch 10 exh, 4 nm Judge: Cliff Dick--BOB Gray Jr D Coffelt--BOS Bik Jr B nm--18 Bik Sr D Edris--2 Blue Jr D Wynn--3 Choc Sr B Edris--4 Grary Jr D Coffelt--POINTS: K Constance 46; P Rhoades 51; B&C Wyann 18; S Goodwin 15; J Coffelt 63; M Edris 47

10/9/88 New York State R & CBA at Watkins Glen New York 58 Dutch 16 exhn 5 nm Judge: Jamie Green--BOB Bik Sr D Baker--BOS Jr B Schilling--19 Bik Sr D Baker--15 Blue Sr D Schilling--5 Choc Sr B Emerson--17 Tort Sr D Baker--1 Steel Jr B Jensen--1 Gray Jr B Emerson--POINTS: K Emerson 68; G Kaiser 48; K Clark 25; S&R Schilling 184; C Collins 210; J Baker 108; H French 17; P Kyle 48; S Jensen 111; J Pierce 77

10/9/88 Cuyahoga County R & CBA at Berea Ohio 25 Dutch 5 exh, 1 nm Judge: Trevor Kendell--BOB Bik Sr B Willmann--BOS Steel Sr D Nixon--7 Bik Sr B Willmann--7 Blue Sr D Smith--7 Choc Sr D Przybylowicz--3 Steel Sr D Nixon--1 Gray Sr B Nixon--POINTS: W Willmann 55; L Nixon 62.5; J Smith 30; B&B Przybylowicz 113

10/9/88 Ark. Fed. of Domestic R.B. at Little Rock Arkansa 3 Dutch 2 exh, 2 nm

10/9/88 Montgomery County RBA at Montgomery City Missouri NONE SHOWN

10/9/88 Wabash & Erie Canal R.C. at Logansport Indiana 36 Dutch 5 exh, 3 nm Judge: Kyle Cunningham--BOB Bik Sr B Teuscher--BOS Steel Jr D Shull--9 -Bik Sr B Teuscher--4 Blue Sr B Teuscher--8 Choc Jr D nm-- 10 Tort Sr D Shull--2 Steel Jr D Shull--5 Grary Jr D Shull--POINTS: A Teuscher 126; R&K Shull 273

10/9/88 Whiteside County RB Inc at Rock Falls, Illinois 30 Dutch 4 exh, 2 nm Judge: Marv Wunderlin--BOB Bik Sr D Baird--BOS Bik SR B Riva--17 Bik Sr D Baird--9 Blue Jr D Riva--2 Choc Sr B Riva--2 Tort Jr B Baird--POINTS: D Baird 239; R Riva 139

10/9-10/88 Ark State Fair at Little Rock Ark 4 Dutch 2 exh, 2 nm

10/15/88 Delaware Co. RBA at Muncie, IN 90 Dutch 11 exh, 4 nm Judge: Jack W. Mundhenk--BOB Bik Sr D Passwater--BOS Bik Sr B Bogan--22 Bik Sr D Passwater--18 Blue Jr D Bogan--25 Choc Jr D Passwater--17 Tort Sr D nm--2 Steel Jr D Shull--6 Gray Jr B Shull--POINTS: P&N Passwater 150; K&V Bogan 336; E Hewson 396; J Ramey 10; R&K (Shull) Rabbitry 359; G&T Marti 54

10/15/88 Pecos Valley RBA at Roswell, NM 14 Dutch 5 exh, 3nm Judge: Tammy Loomis--BOB Bik Jr D Sutton--BOS Bik Jr B nm--10 Bik Jr D Sutton--1 Choc Sr B Aragon--1 Steel Sr D nm--2 Gray Jr B nm--POINTS: M Sutton 38; J&A Aragon 49

10/15/88 Northeast Missouri RBA at Durham, MO none shown

10/15/88 Champlain Valley R & CBA Inc at Burlington, VT 15 Dutch 3 exh, 1 nm Judge: Bing Harris--BOB Bik Sr B Verdon--BOS Blue Jr D Verdon--5 Bik Sr B Verdon--2 Blue Jr D Verdon--2 Choc Jr D nm--5 Tort Sr D Verdon--1 Steel Jr D Verdon--POINTS: L Sherman 14; M&P Verdon 104.5

10/15/88 Central LA Rabbit Breeders at Alexandria Louisiana 39 Dutch 6 exh, 3 nm Judge: Harry Rice--BOB Bik Jr D Kyle--BOS Choc Sr B Johnson--7 Bik Jr D Kyle--10 Blue Jr D Kyle--9 Choc Sr D Johnson--6 Tort Jr D Johnson--6 Steel Sr D Patrick--1 Gray Sr D Kyle--POINTS: B Kyle 153; M&J Mills 66; C Patrick 41; R Stevenson 71; N Johnson 126.5

10/15/88 Sunshine State RBA at Sarasota Florida 30 Dutch 6 exh, 3 nm Judge: Charlie Haaf--BOB Bik Sr D Bond--BOS Steel Sr B nm--11 Bik Sr D Bond--5 Blue Sr D Hagen--8 Tort Sr D Bond--2 Steel Sr B nm--5 Gray Jr B Bond--POINTS: B&B Bond 215; N May 46; K Hagen 100; J Hutchinson 6

10/15/88 Hoosier Dutch Rabbit Fanciers at Muncie Indiana 118 Dutch 12 exh, 3 nm Judge: Tom Walsh--BOB Blue Jr B Bogan--BOS Bik Sr D Hewson--27 Bik Sr D Hewson--22 Blue Jr B Bogan--33 Choc Jr B Hewson--21 Tort Jr B Shull--5 Steel Jr B Hooper--10 Gray Jr D Shull--POINTS: R&K Shull 380; E Hewson 573; L Kincade 32; I&V Bogan 421; N Passwater 59; J Ramey 11; G&T Marti; K Hooper 62; B&B Przybylowicz 93

10/15/88 Sunshine State RBA at Sarasota Florida 27 Dutch 6 exh, 2 nm Judge: Eunita Boatman--BOB Blue Sr D nm--BOS Bik Jr B Bond--9 Bik Jr B Bond--5 Blue Sr D nm--8 Tort Sr D Bond--5 Gray Jr D Bond--POINTS: K Hagen 59; B&B Bond 167.5; N May 41

10/15/88 Central Michigan RBA at Charlotte Michigan 37 Dutch 7 exh, 3 nm Judge: Robert Swartz--BOB Blue Sr D Cushman--BOS Blue Jr B nm--15 Bik Jr D Cushman--12 Blue Sr D Cushman--7 Choc Sr B McKinley--3 Tort Sr B nm--POINTS: RLJ Durt 28; D Cushman 155; P Hutchinson 92; E McKinley 117

10/15/88 Penn-Ohio RBA at Bazetta Ohio 20 Dutch 5 exh, 0 nm Judge: Al Butler--BOB Bik Sr B Smith--BOS Bik Sr D Smith--8 Bik Sr B Smith--9 Blue Sr D Smith--2 Choc Sr B Miller--1 Tort Sr D Miller--POINTS: J Smith 89; L&W Kemp 62; D Lankin 31; W&S Miller 20; S Peters 38

10-15-16/88 Kansas State Convention at Kansas 17 Dutch 5 exh, 4 nm Judge: Stan Pulliam--BOB Bik Jr D nm--BOS Steel Sr B Bergene--10 Bik Jr D nm--3 Blue Jr D nm--2 Choc Jr D nm--1 Steel Sr B Bergene--1 Gray Jr D Bergene--POINTS: B Bergene 49.5; J&C Colburn 12

10/15-16/88 No. Texas RBA/State Fair of at Dallas Texas 39 Dutch 3 exh, 2 nm Judge: Elber McGehee--BOB choc Jr D Welpe--BOS Bik Jr B Welpe--3 Bik Jr B Welpe--9 Blue Jr D Welpe--4 Choc Jr D Welpe--23 Tort Jr B Welpe--POINTS: W Welpe 506.5

10/15/88 Eastern Dutch Rabbit Fanciers at Westminster Maryland 163 Dutch 18 exh, 1 nm Judge: Lee Engel--BOB Blue Jr D MacKinnon--BOS Blue Sr B Pugh--64 Bik Jr D Esterly--31 Blue Jr D MacKinnon--27 Choc Jr B Esterly--19 Tort Sr B Esterly--12 Steel Sr D Preede--10 Gray Sr D Pecaric--POINTS: L Blatt 80; C Crawford 49; C Decker 150; S Esterly 361; T Gesiweit 10; B&D Geitzenauer 45; G&M Hamersley 117; W MacKinnon 545; W McNamara 70; M Pecaric 332; K Preede 164; J Pugh 222.5; R Talley 10 H Wolters 183; R Wood 415

10/16/88 Marion Co. RBA at Salem Illinois 44 Dutch 7 exh, 3 nm Judge: Ed Toebbe--BOB Bik Sr D Cartwright--BOS Bik Jr B Bik Jr B Cartwright--17 Bik Sr D Cartwright--2 Blue Sr D Kleiboeker--8 Choc Sr B nm--6 Tort Sr D Kleiboeker--4 Steel Sr B Cunningham--7 Gray Sr B kleiboeker--POINTS: T Kleiboeker 247; B&D Cartwright 200; J Cunningham 151

10/16/88 Red Cedar Rabbit Breeders at Rice Lake Wisconsin 36 Dutch 6 exh, 2 nm Judge: Marvin Kroenig--BOB Bik Jr B Falt--BOS Blue Jr D Falt--17 Bik Jr B Falt--4 Blue Jr B Falt--15 Choc Jr D Delzer--1 Tort Jr D Delzer--POINTS: A Delzer 210; K&S Falt 209; D Gates 26; B Hoagland 85

10/16/88 Tuscarawas County RBA at Dover/New Philadelphia Ohio 28 Dutch 4 exh, 0 nm Judge: Harold Krahl--BOB Bik Sr B Smith--BOS Blue Sr D Smith--6 Bik Sr B Smith--7 Blue Sr B Nixon--7 Choc Sr D Przybylowicz--2 Tort Sr B Wireman--5 Steel Sr B Nixon--1 Gray Jr B Nixon--POINTS: B&B Przybylowicz 106; J Wireman 12; L Nixon 86; J Smith 93

10/21-22/88 Rabbit Promoters RBA at Billings Montana 4 Dutch 2 exh, 0 nm Judge: Wayne Sterner--BOB Bik Jr D Haugland--2 Bik Jr D Haugland--1 Choc Sr D Haugland--1 Gray Jr D Schultes--POINTS: K Haugland 30; B Schultes 6

10/21-25/88 Arizona State Fair at Phoenix Arizona 48 Dutch 5 exh, 3 nm Judge: Peter Herman--BOB Bik Sr B Barr--BOS Blue Sr D Christ--15 Bik Sr B Barr--16 Blue Sr B Christ--6 Choc Sr B nm--7 Tort Sr B Christ--3 Steel Sr D Christ--1 Gray Sr D Christ--POINTS: C Christ 486; A Barr 86

10/22/88 Indian Hills Rabbit Club at Fairfield Iowa 4 Dutch 2 exh, 2 nm

10/22/88 Michigan State RBA at E. Lansing Michigan 82 Dutch 10 exh, 2 nm Judge: Karl Ehnis, Jr--BOB choc Jr D Micallef--BOS Blue Jr B Dietrich--29 Bik Jr D Micallef--20 Blue Jr B Dietrich--17 Choc Jr D Micallef--8 Tort Jr B Micallef--3 Steel Jr D Hutchinson--5 Gray Jr D Storey--POINTS: D Cushman 114; T Dietrich 123; P Hutchinson 65; A Micallef 447; E McKinley 176; L&J Powers 32; R Slayer 28; B Storey 200

10/22/88 Thunderbird Rabbit Assn. at Norman Oklahoma 36 Dutch 8 exh, 1 nm Judge: CM Carroll--BOB Gray Sr B Daly--BOS Tort Sr D Welpe--13 Bik Jr B Dyer--4 Blue Jr D Welpe--5 Choc Jr D Welpe--6 Tort Sr D Welpe--1 Steel Sr B Daly--5 Gray Sr B Daly--POINTS: W Welpe 119; N Dyer 78; M Rylant 36; J Daly 60; L Victory 30; M Fox 70; J Victory 30

10/22/88 Golden Triangle R.C. at Orange Texas 27 Dutch 7 exh, 2 nm Judge: Tammy Loomis--BOB Blue Jr D Clifton--BOS Bik Sr B Clifton--5 Bik Sr B Clifton--7 Blue Jr D Clifton--7 Choc Sr D Clifton--8 Tort Jr D Johnson--1 Steel DQ--1 Gray Jr D Clifton--POINTS: JW Clifton 214.5; M Johnson 58; R Wade 26; K Wal 9; N&J Mills 6

10/22/88 Southside Virginia RBA at Hopewell Virginia 68 Dutch 6 exh, 2 nm Judge: Norman McNary--BOB Bik Jr D Hamersley--BOS Blue Jr B Hamersley--32 Bik Jr D Hamersley--9 Blue Jr B Hamersley--8 Choc Jr D Hamersley--16 Tort Jr D Barnes--2 Steel Jr D Wood--1 Gray Sr B Wood--POINTS: C Crawford 78; G&M Hamersley 318; C&B Barnes 545; R Wood 260

10/22/88 Hudson Valley RBA at Carmel New York 11 Dutch 5 exh, 3 nm Judge: Elsie Szczepanek--BOB Choc Jr D Zimmer--BOS Bik Sr B nm--7 Bik Sr B nm--1 Blue Jr B nm--3 Choc Jr D Zimmer--POINTS: J Ziegelhofer 16; D Zimmer 23

10/22/88 Blennerhassett Rabbit Club at Belpre Ohio 18 Dutch 6 exh, 3 nm Judge: Harry Rice--BOB Blue Sr B Morgan--BOS Bik Sr D Morgan--15 Bik Sr D nm--2 Blue Sr B Morgan--1 Tort Sr B Morgan--POINTS: G Morgan 71; R&M Lilley 43

10/22/88 Phelps County RBA at Rolla Missouri 12 Dutch 3 exh, 2 nm Judge: Orville Bloomquist--BOB Blue Jr D Etherton--BOS Bik Sr B Etherton--4 Bik Sr B Etherton--4 Blue Sr D Etherton--4 Choc Jr D nm--POINTS: L Etherton 60

10/22/88 Berks County R&CBA at Leesport, PA 78 Dutch 12 exh, 1 nm Judge: Genlene Lorenz--BOB Bik Sr B Peters--BOS Bik Sr D H Wolters--29 Bik Sr B Peters--17 Blue Jr B Peters--12 Choc Jr B Blatt--9 Tort Sr B Esterly--6 Steel Sr D Galtzenauer--5 Gray Sr D Pecaric--POINTS: M Pecaric 153; S Peters 192; S Esterly 219; L Blatt 59; D&B Galtzenauer 53 H Wolters 143; B Mack 127; J Wolters 46; T Geisweit 5; K Hegedus 24; C Decker 96

10/22/88 Fair City Rabbit Club at Huron, SD 34 dutch 11 exh, 7 nm Judge: Marv Wunderlin--BOB Blue Jr D C Mastbergen--BOS Blue Jr B C Mastbergen--15 Bik Sr D Watts--6 Blue Jr D C Mastbergen--2 Choc Sr D nm--7 Tort Sr D Watts--1 Steel Jr B nm--POINTS: M Farrell 23; R Watts 148; M&B Mastbergen 55; C Mastbergen 105

10/22/88 Vt. State R&CBA at Berlin, VT 18 Dutch 5 exh, 4 nm Judge: Bonnie Burdick--BOB Bik Jr B Verdon--BOS Bik Sr D nm--5 Bik Jr B Verdon--2 Blue Jr B nm--5 Choc Sr D nm--6 Tort Jr B Verdon--POINTS: P&M Verdon 89

10/22/88 The Central Texas RC at Austin, TX 10 Dutch 4 exh, 2 nm Judge: Mike Withrow--BOB, BOS not listed on report--2 Bik Jr D Kyle--1 Blue dq--2 Steel Jr B Kyle--5 Gray Sr D Kyle--POINTS: A McCollum 12; E Kyle 42

10/22/88 San Juan RBA at Farmington, NH 26 Dutch 2 exh, 1 nm Judge: Roger Krause--BOB Gray Sr B Carlton--BOS Choc Jr D Carlton--5 Bik Sr B Carlton--1 Blue Sr B Carlton--11 Choc Sr B Carlton--3 Tort Sr B Carlton--1 Steel Sr B Carlton--5 Gray Sr B Carlton--POINTS: W Carlton 345

10/22/88 High Desert RBA at Apple Valley, CA 58 Dutch 10 exh, 2 nm Judge: Earl Hors--BOB Gray Jr B Felt--BOS Steel Jr D Felt--27 Bik Jr D Felt--7 Blue Jr D Williams--1 Choc Jr D Felt--14 Tort Jr B Pfaff--5 Steel Jr D Felt--4 Gray Jr B Felt--POINTS: J Felt 379; R Lehmann 30; M&V Salerno 27; G Dobson 20; J Duncan 21; J Pfaff 149; B Williams 24

10/22/88 River Bend RBA at Rock Island Illinois 36 Dutch 7 exh, 3 nm Judge: Ivan Miller--BOB Tort Sr B Mixdorf--BOS Blue Jr D Riva--17 Bik Sr B Riva--10 Blue Jr D Riva--9 Choc Jr D nm--2 Tort Sr B Mixdorf--4 Gray Sr B Dopler--POINTS: F Dopler 55; B Mixdorf 122; R Riva 187; B Wiechmann 19

10/23/88 Central Connecticut R & CBA at North Haven Connecticut 11 Dutch 3 exh, 3 nm

10/23/88 Mark Twain country RBA at Horseheads New York 48 Dutch 10 exh, 3 nm Judge: Sam Rizzo--BOB Bik Jr B Schilling--BOS Choc Sr D Miller--16 Bik Jr B Schilling--19 Blue Sr B nm--6 Choc Sr D Miller--7 Tort Sr D Stenson--POINTS: S&R Schilling 166; K Emerson 96; K Clark 5; C Collins 22; G Kaiser 58; R Miller 132

10/23/88 Morrow Rabbit Raisers at Mt. Gillaad Ohio 9 Dutch 4 exh, 2 nm Judge: Harry Rice--BOB Steel Sr B Lowery--BOS Steel Jr D Lowery--3 Bik Sr B nm--2 Choc Jr B Stinehelfer--1 Tort Sr B Lowery--3 Steel Sr B Lowery--POINTS: B Lowery 37.5; M Stinehelfer 12

10/23/88 South Dakota RBA at Huron South Dakota 19 Dutch 4 exh, 2 nm Judge: Richard Gehr--BOB Bik Sr B Watts--BOS Bik Sr D Mastbergen--10 Bik Sr B Watts--2 Blue Jr D nm--6 Tort Sr B Watts--1 Steel Jr B nm--POINTS: C Mastbergen 65.5; R Watts 112

10/29/88 El Paso Rabbit Assn. at El Paso Texas 46 Dutch 3 exh, 0 nm Judge: Peter Herman--BOB Bik Sr B Carlton--BOS Tort Jr D Christ--13 Bik Sr B Carlton--9 Blue Sr b Christ--6 Choc Sr B Carlton--10 Sr B Carlton--3 Steel Sr B Carlton--5 Gray Sr B Carlton--POINTS: J&A Aragon 27; W Carlton 358; C Christ 296

10/29/88 Northwest Dutch Rabbit Club at Nonroe Washington 36 Dutch 7 exh, 1 nm Judge: Cindy Wickizer--BOB Gray Jr D Coffelt--BOS Gray Sr B McGregor--19 Bik Jr D McGregor--4 Blue Sr B nm--4 Choc Sr b Gregg--1 Tort Jr B McGregor--2 Steel Sr B McGregor--7 Gray Jr D Coffelt--POINTS: J&R Coffelt 110; L&B Gregg 111; L Friant 12; L McGregor 185; S Goodwin 46

10/29/88 The Carolinas Dutch RC at Newton North Carolina 98 Dutch 13 exh, 2 nm Judge: Bill Rice--BOB Bik Jr B Mullinax--BOS Bik Jr D Humphrey--35 Bik Jr B Mullinax--17 Blue Jr D Williams--10 Choc Jr B Wood--16 Tort Jr D nm--9 Steel Sr B Dill--11 Gray Jr D Brewer--POINTS: F&K Mullinax 378; J&A Humphrey 85; Dills 115; A Meier 45; R Wood 330; B Caldwell 40; R&M Brewer 212; B Lynch 20; P Williams 127; B Karriker 70

10/29/88 Gaston County RBA at Newton North Carolina 84 Dutch 13 exh, 3 nm Judge: Howard Keller--BOB Tort Jr B Karriker--BOS Blue Jr D Williams--31 Bik Jr D Williams--14 Blue Jr D Williams--7 Choc Jr B Wood--14 Tort Jr B Snider--8 Steel Sr B Dill--10 Gray Jr B Mullinax--POINTS: B Karriker 237; A Meier 52; P Williams 243; B Caldwell 36; F&K Mullinax 221; M&R Brewer 88; V.P.& M Dill 63; R Wood 286; J&A Humphrey 35; C Snider 30 30

10/29/88 Lynchburg Rabbit Breeders At Lynchburg, VA 26 Dutch 1 exh Judge: Stan Freed--BOB Bik Sr B Barnes--BOS Bik Sr D Barnes--11 Bik Sr B Barnes--3 Blue Jr B Barnes 2 Choc Jr B Barnes--10 Tort Jr D Barnes--POINTS: C&B Barnes 335

10/29/88 Music City RBA at Rutherford Co. Ag. Center 10 Dutch 4 exh, 2 nm Judge: Richard Gehr--BOB Choc Sr D Huston--BOS Sr Blue B Andrews--3 Bik Jr D Huston--1 Blue Sr B Andrews--4 Choc Sr D Huston--1 Steel Sr B Huston--1 Gray Sr B nm--POINTS: M Huston, Sr 48; TL Andrews 19

10/29/88 Music City RBA at Rutherford Co. Ag. Center 12 Dutch 5 exh, 3 nm Judge: Bobby Schott--BOB Bik Jr D Huston--BOS Blue Sr B Andrews--3 Bik Jr D Huston--1 Blue Sr B Andrews--6 Choc Sr B nm--1 Steel Sr B Huston--1 Gray Sr B nm--POINTS: TL Andrews 20; M Huston, Sr 62

10/29/88 Mesilla Valley RBA at El Paso, TX 44 Dutch 3 exh Judge: Kathryn Coursey--BOB Choc Sr B Carlton--BOS Steel Sr D Christ--12 Bik Jr D Christ--8 Blue Sr B Carlton--6 Choc Sr B Carlton--10 Tort Sr B Carlton--5 Steel Sr B Carlton--3 Gray Sr B Carlton--POINTS: J&A Aragon 21; W Carlton 382; C Christ 201

10/29/88 Wine Country RBA At Watkins Glen, NY 39 Dutch 13 exh, 7 nm Judge: Mark Stewardson--BOB Bik Jr B Pierce--BOS Bik Jr D nm--16 Bik Jr B Pierce--12 Blue Jr B Kyle--3 Choc Jr B Kyle--8 Tort Jr B nm--POINTS: J Baker 58; K Clark 17; C Collins 28; G Kaiser 56; H French 12; J Pierce 85; P Kyle 18

10/29/88 Galveston Co. R&CBA at Sante Fe, TX 42 Dutch 6 exh, 3 nm Judge: Frank Farrow--BOB Blue Jr D Clifton--BOS Gray Sr B nm--10 Bik Sr D Clifton--9 Blue Jr D Clifton--7 Choc Sr D Johnson--5 Tort Sr D Clifton--11 Gray Sr B nm--POINTS: J Clifton 172; L&H Williams 16; J&M Mills 6; M Johnson 52; K Wal 12

10/29/88 Northwest Rabbit Breeders at Monroe, WA 37 Dutch 8 exh, 2 nm Judge: Shannon Byron--BOB Gray Sr B McGregor--BOS Bik Sr D Coffelt--19 Bik Sr B Wade--3 Blue Jr D Currie--4 Choc Jr D Friant--1 Tort Jr B McGregor--2 Steel Sr B McGregor--8 Gray Sr B McGregor--POINTS: J&R Coffelt 114.5; L McGregor 202; L&B Gregg 76; S Goodwin, Jr 22; J&B Currie 47; L Friant 18

10/29/88 Wichita Valley RBA at Wichita Falls, TX 31 Dutch 5 exh, 1 nm Judge: Tex Thomas--BOB Bik Jr B Reding--BOS Blue Jr D Welpe--8 Bik Jr B Reding--3 Blue Jr D Welpe--5 Choc Sr B Victory--10 Tort Sr D Welpe--5 Gray Jr D nm--POINTS: M Rylant 20; Welpe (Daisy Mae Rbty.) 145.5; J Victory 30; M Reding 118

10/29/88 Northern Plains RB at Fargo, ND 29 Dutch 10 exh, 5 nm Judge: Rodney Dannehl--BOB Steel Jr D Bach--BOS Blue Jr B Bach--9 Bik Sr B Bach--8 Blue Jr B Bach--5 Choc Jr D nm--3 Tort Sr D Anderson--3 Steel Jr D Bach--1 Gray Sr D Grotzman--POINTS: E Anderson 32; C Thomas 9; M Erickson 28; J Grotzman 74; J Bach 115.5
***** Best 4-Class Congratulations, John *****

10/29/88 South Alabama RBA at Bay Minette, AL 1 Dutch 1 exh, 1 nm

10/29/88 Escambia RBA at Bay Minette, AL 1 Dutch 1 exh, 1 nm

10/29/88 Central Valley RBA at Hanford, CA 19 Dutch 4 exh, 2 nm Judge: Doug Tschantz--BOB Bik Jr D Williamson--BOS Bik Sr B Williamson--8 Bik Jr D Williamson--7 Blue Sr D Williamson--1 Choc Sr B Williamson--2 Tort Sr D Williamson--1 Gray Jr B Williamson--POINTS: S&D Williamson 120.5; J Duncan 20

10/29/88 Lake County RBA at Lakeport, CA 21 Dutch 5 exh, 2 nm Judge: Dani White--BOB Blue Jr B Roper--BOS Bik Sr D Potter--5 Bik Sr D Potter--5 Blue Jr B Roper--4 Choc Sr B Roper--2 Tort Mead--1 Steel Sr B Mead--4 Gray Sr B Mead--POINTS: R Mead 44; K Mead-Potter 48.5; WD Roper Jr 81

10/29/88 Balto & Howard Co. R&CBA at Elkridge, MD 37 Dutch 5 exh, 1 nm Judge: Trevor Kendall--BOB Choc Jr B Esterly--BOS Blue Sr D Esterly--12 Bik Jr D Esterly--7 Blue Sr D Esterly--12 Choc Jr B Esterly--2 Tort Sr B Esterly--3 Steel Jr D Pugh--1 Gray Jr D Esterly--POINTS: S Esterly 224.5; G&M Hamersley 99; W MacNamara 63; J Pugh 91

10/29/88 West Virginia State RBA at Glenville, WV 14 Dutch 6 exh, 4 nm Judge: Clarence Vallance--BOB Bik Sr B Fisher--BOS Bik Sr D Morgan--12 Bik Sr B Fisher--1 Blue Sr B Morgan--1 Tort Sr B Morgan--POINTS: G Morgan 52; E Fisher 86

10/29/88 Cajun Power Rabbit Fanciers at New Orleans, LA 9 Dutch 2 exh Judge: C Rickenback--BOB Bik Jr B Stevenson--BOS Blue Jr D Stevenson--4 Bik Jr B Stevenson--2 Blue Jr D Stevenson--2 Choc Jr D Stevenson 1 Steel Sr D Patrick--POINTS: R Stevenson 73.5; C Patrick 18

10/30/88 Medina Co. R&C Fanciers at Medina, OH 12 Dutch 3 exh, 1 nm Judge: Bob Swartz--BOB Bik Jr B Kemp--BOS Steel Jr D Buck--8 Bik Jr B Kemp--1 Blue Sr D Buck--2 Tort Sr B Buck--1 Steel Jr D Buck--POINTS: W Kemp 56; M Buck 50

10/30/88 Lehigh Valley R&CBA at Kempton, PA 49 Dutch 11 exh, 4 nm Judge: Al Butler--BOB Steel Jr B Geltzenauer--BOS Blue Jr D J Wolters--13 Bik Sr B Geltzenauer--14 Blue Jr D J Wolters--6 Choc Sr B Decker--8 Tort Sr B Esterly--6 Steel Jr B Geltzenauer--2 Gray Jr D Esterly--POINTS: D&B Geltzenauer 148; S Esterly 141; C Decker 53; T Geisweit 14; J Wolters 136.5; H Wolters 63; L Blatt 72

10/30/88 Northwest Rabbit Breeders at Monroe, WA 31 Dutch 7 exh Judge: Fred Roberts--BOB Gray Jr D Coffelt--BOS Blk Jr B Gregg--16 Blk Jr D McGregor--3 Blue Jr D Currie--4 Choc Jr D Gregg--1 Tort Jr B McGregor--2 Steel Jr B Gregg--6 Gray Jr D Coffelt--POINTS: J&R Coffelt 120; L McGregor 114; J Wade 48; L&B Gregg 95.5; L Friant 9; J&B Currie 46; S Goodwin Jr 20

10/30/88 Northeastern Ct. RBA at Brooklyn, CN 22 Dutch 4 exh, 2 nm Judge: Alan Platt--BOB Blk Jr B MacKinnon--BOS Tort Jr D MacKinnon--10 Blk Jr B MacKinnon--7 Blue Sr D MacKinnon--1 Choc Sr D nm--4 Tort Jr D MacKinnon--POINTS: W MacKinnon 252; E Mursko 13

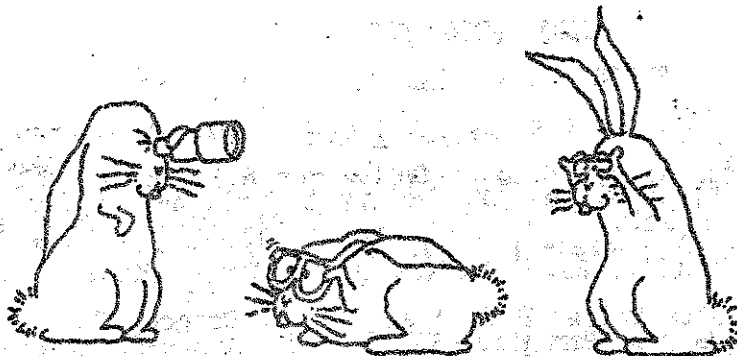

A CONTEST!!

This is an invitation to all Dutch breeders, young or more experienced, to put on your thinking caps and help the Publicity Department decorate the Dutch booth at the ARBA Convention in Tulsa in October.

The theme for the Convention is "Bunny Run of '89". This is the anniversary of the land run of 1889 and Tulsa Convention committee is using this them to help in that celebration. The colors are gold and royal blue.

You can submit your ideas in written instructions, drawings or model form. These entries must be submitted to the ADRC Publicity Dept. by September 1, 1989. If you have any questions, get in touch with the Butlers.

The contest winner will receive a years membership to the ADRC and a picture of a Dutch rabbit. The winner will receive credit for the booth design with a sign at the booth and announcement at the membership meeting along with acknowledgement in the Dutch Reporter.

Put on your thinking caps, Dutch breeders!! Let's hear from you!

Al & Barb Butler
ADRC Publicity Department

November--December Open Reports

9/1-3/88 South Dakota State Fair at Huron South Dakota 22 Dutch 7
exh, 6 nm Judge: Mike Avesing--BOB Blue Sr D Schumack--BOS Blue Sr B
nm--10 Blk Jr D Schumack--10 Blue Sr D Schumack--1 Choc Sr D nm--1 Tort
Jr D nm--POINTS: S Schumack 116

BEST IN SHOW BEST IN SHOW BEST IN SHOW

SOUTH DAKOTA STATE FAIR AT HURON SOUTH DAKOTA

AUGUST 1-3, 1988

BLUE SENIOR DOE

CONGRATULATIONS SHANTEL SCHUMACK!!!!

11/5/88 Arizona Dutch Rabbit Club at Cottonwood Arizona 49 Dutch 3
exh, 0 nm Judge: Alice Panko--BOB Choc Sr B Carlton--BOS Blue Sr D
Christ--12 Blk Sr d Pattillo--9 Blue Sr D Christ--10 Choc Sr B
Carlton--14 Tort Jr D Christ--1 Steel Sr B Carlton--3 Gray Jr B
Carlton--POINTS: K Pattillo 60; W Carlton 387; C Christ 239.5

11/5/88 Mid-Willamette Valley R 7 PA at Albany, Oregon 22 Dutch 8
exh, 5 nm Judge: George Germaine--BOB Gray Sr D nm--BOS Gray Sr B
nm--12 Blk Sr D Goodwin--1 Blue Sr D nm--4 Tort Sr D Hertel--1 Steel Sr
D nm--4 Gray Sr D nm--POINTS: V Hertel 54; S Goodwin 27; D Holloway 12

11/5/88 Rio Grande Valley R.A. at Albuquerque New Mexico 19 Dutch 6
exh, 0 nm Judge: Don Mathews--BOB Blk Jr B Sutton--BOS Blk Sr D
Stenger--10 Blk Jr B Sutton--3 Blue Jr B Fugate--4 Choc Jr B Loomis--1
Tort Sr B Stenger--1 Steel Sr D Aragon--POINTS: G Stenger 51.5; J&A
Aragon 38; J&R Loomis 39; S Fugate 30; M Sutton 43

11/5/88 Northern Arizona RBA at Cottonwood Arizona 46 Dutch 3 exh, 0
nm Judge: Fred Cremer--BOB Blk Sr B Carlton--BOS Blk Jr D Christ--12
Blk Sr B Carlton--9 Blue Jr B Christ--10 Choc Sr B Carlton--15 Tort Sr B
Carlton--1 Steel Sr B Carlton--3 Gray Jr B Carlton--POINTS: W Carlton
428; C Christ 174; K Pattillo 42

11/5/88 Central Virginia R.B. at Fredericksburg Virginia 36 Dutch 6
exh, 2 nm Judge: Gary Fellers--BOB Blk Jr D Hamersley--BOS Blue Jr B
Hamersley--15 Blk Jr D Hamersley--4 Blue Jr B Hamersley--5 Choc Jr D
Hamersley--11 Tort Sr B Barnes--POINTS: G&M Hamersley 157.5; C Crawford
53; C&B Barnes 241

11/6/88 New England Dutch R.C. at Auburn Massachusetts 69 Dutch 7
exh, 1 nm Judge: Darlene Laroche--BOB Blk Sr D MacKinnon--BOS Blk
Sr B Pecaric--26 Blk Sr D MacKinnon--10 Blue Sr D Pecaric--9 Choc Sr
Pecaric--13 Tort Sr B Pecaric--3 Sr D Preede--8 Gray Sr
Pecaric--POINTS: W MacKinnon 415; M Pecaric 326.5; K Preede 140; P
Dunning 124; N Carpentier 6; M Goad 16

BEST IN SHOW BEST IN SHOW BEST IN SHOW

NEW ENGLAND DUTCH R.C. AT AUBURN MASSACHUSETTS

NOVEMBER 6, 1988

BLACK SENIOR DOE

CONGRATULATIONS WAYNE MACKINNON!!!!

11/6/88 North Central Missouri R.C. at Holt, Missouri 10 Dutch 6 exh, 5 nm Judge: Cecil Green--BOB Blue Sr B O'Connell--BOS Blue Sr D O'Connell--2 Blk Jr B nm--6 Blue Sr B O'Connell--1 Choc Sr D nm--1 Tort Sr B nm--POINTS: D O'Connell 47

11/12/88 Antelope Valley R & CBA at Lancaster California 19 Dutch 7 exh, 4 nm Judge: Forrest Harper--BOB Blk Sr B nm--BOS Blue Jr D nm--8 Blk Sr B nm--4 Blue Jr D nm--2 Choc Sr D Duncan--4 Tort Sr B nm--1 Steel Sr B nm--POINTS: J Duncan 32; L Sargent 16; D Kelley 8

11/12/88 Bonne Terre Rabbit Club at Houma Louisiana 22 Dutch 7 exh, 6 nm Judge: Don Burchfield--BOB Choc Sr B Stevenson--BOS Blue Sr D Stevenson--8 Blk Jr B Stevenson--6 Blue Sr D Stevenson--6 Choc Sr B Stevenson--2 Steel Sr D nm--POINTS: R Stevenson 162

11/14-17/88 Wl. Rabbit Shows/ARBA Convention at Madison Wisconsin 237 Dutch 50 exh, 6 nm Judge: Glen Carr--BOB Blue Jr D Williamson--BOS Steel Jr B Hooper--84 Blk Sr D Mackinnon--51 Blue Jr D Williamson--21 choc Jr B Stinehelfer--34 Tort Jr D Eich--20 Steel Jr B Hooper--27 Gray Jr D Storey--POINTS: THESE POINTS ARE DOUBLE FOR THE CONVENTION--J Wireman 132; W Mackinnon 588; Evenburg & Stearns 472; J Nelson 252; T Buehl 240; K Hooper 447; G Morgan 220; L Simonson 120; B&B Przybylowicz 300; D O'Connell 66; B&S Reid 168; D Zentner 202; M Stinehelfer 36; B Storey 108; F Dopler 36; J Bach 48; K&S Falt 276; A Meier 134; L Nixon 100; N Hart & D Gehr 112; D Hibbard 144; W&D Geltzenauer 104; S Peters 144; E Anderson 56; R&B Eich 388; W Carlton 334; L&D Bengston 282; S&D Williamson 1232; J Calderhead 108; R Shull 180; M Pearl 490; J&R Coffelt 68; OTHER EXHIBITORS AT THE CONVENTION WERE: A Barton; S Kaminski; D Gates; E Mixdorf; J Burt; J&C Colborn; T Reed; Goeglein & Shaw; A Ellis; G&D Hickmott

11/19/88 Oklahoma Dutch RBA at El Reno Oklahoma 29 Dutch 7 exh, 1 nm Judge: Stan Pulliam--BOB Blk Jr B N Dyer--BOS Blk Sr D Rylant--11 Blk Jr B Dyer--5 Blue Sr B Dyer--5 Choc Jr B Reding--3 Tort Sr B Trapani--5 Gray Jr D Victory--POINTS: M Reding 64; M Rylant 69.5; N Dyer 137; d Trapani 12; A Victory 42

11/19/88 Two Rivers RC of Ok. At El Reno Oklahoma 39 Dutch 8 exh, 2 nm Judge: Fibber McGehee--BOB Blk Jr B Dyer--BOS Blk Sr D Rylant--13 Blk Jr B Dyer--5 Blue Sr B Dyer--8 Choc Sr B Victory--4 Tort Sr B Trapani--3 Gray Jr D Victory--POINTS: M Rylant 86.5; M Reding 126; J Victory 26; A Victory 20; d Trapani 24; N Dyer 88

11/19/88 San Joaquin Rabbit Fanciers at Fresno California 19 Dutch 5 exh, 2 nm Judge: Mike Lovejoy--BOB Blk Sr D Williamson--BOS Gray Jr B Williamson--7 Blk Sr D Williamson--7 Blue Sr D Williamson--2 Choc Jr D Williamson--1 Tort Sr D nm--2 Gray Jr B Williamson--POINTS: S&D Williamson 102.5; D Smith 40; L Dias 18

11/19/88 San Antonio R.B. at San Antonio Texas 1 Dutch 1 exh, 1 nm

11/19/88 Sunflower Rabbit Club at El Dorado Kansas NONE SHOWN

11/20/88 Madison County R.C. at Anderson Indiana 76 Dutch 11 exh, 2 nm Judge: Jay Lawton--BOB Blue Jr B Bogan--BOS Blk Sr D Myers--23 Blk Sr D Myers--17 Blue Jr B Bogan--12 Choc Jr B Myers--15 Tort Sr D Shull--1 Steel Sr D Shull--8 Gray Sr B Shull--POINTS: D Myers 153; K&V Bogan 386; R&K Shull 366; N Passwater 62; V,S&A Teuscher 24; R shumaker 17; S Snodgrass 33; Goeglein & Shaw 28; J Barlow 30

11/20/88 San Gabriel Valley RBA at Pomona California 35 Dutch 11 exh, 6 nm Judge: Mike Lovejoy--BOB Blk Sr B Duncan--BOS Tort Sr B nm--16 Blk Sr D Duncan--5 Blue Sr B nm--3 Choc Sr D Duncan--11 Tort Sr B nm--POINTS: J Purpus 27; P Johnson 32; J Duncan 81; R Lehmann 56; E Miller 12

11/26/88 Briar Patch Rabbit Club at Andrews Texas 5 Dutch 3 exh, 0 nm Judge: Bob Lawrence--BOB Blk Jr D Sutton--BOS Blk Jr B Sutton--4 Blk Jr D Sutton--1 Blue Jr B Fugate--POINTS: M Sutton 25.5; D,S & M fugate 12; C Crawford 8

11/26/88 Tidewater RBA at Chesapeake Virginia 76 Dutch 10 exh, 3 nm
Judge: Willie Davis--BOB Blk Sr B Esterly--BOS Blue Jr D Esterly--36
Blk Sr B Esterly--9 Blue Jr D Esterly--6 Choc Sr B Esterly--4 Tort Jr B
Barnes--4 Steel Sr D Esterly--7 Gray Sr B Wood--POINTS: D Markl 9; C&B
Barnes 225; S Esterly 366; R Wood 300; C Crawford 6; S Mack 54; B Mack
56

11/26/88 The Sandhills RBA at Andrews Texas 3 Dutch 2 exh, 0 nm
Judge: Jeff Jewett--BOB Blk Jr D Sutton--BOS Blk Sr B Fugate--3 Blk Jr
D Sutton--POINTS: M Sutton 15; S Fugate 7.5

11/26/88 Central Florida R.B. at Orlando Florida 24 Dutch 5 exh, 1 nm
Judge: Norman McNary--BOB Blk Sr B Bond--BOS Gray Sr D Bond--8 Blk Sr B
Bond--1 Blue Sr D Hagen--10 Tort Sr B Hagen--5 Gray Sr D Bond--POINTS:
K Hagen 54; N May 41; B Bond 213; R Bond 24

11/26/88 Central Florida R.B. at Orlando Florida 26 Dutch 6 exh, 2 nm
Judge: Eugene Lamont--BOB Blk Sr B Bond--BOS Gray Sr D Bond--9 Blk Sr B
Bond--1 Blue Sr D Hagen--1 Choc Sr D nm--10 Tort Sr B Hagen--5 Gray Sr D
Bond--POINTS: B Bond 234; R Bond 21; K Hagen 44; N May 46

11/26/88 Pearl River Co. RBA at Picayune Mississippi 34 Dutch 5 exh,
3 nm Judge: Tammy Loomis--BOB Tort Sr D Haynie--BOS Blue Jr B nm--11
Blk Sr D Haynie--7 Blue Jr B nm--10 Choc Sr D Haynie--2 Tort Sr D
Haynie--2 Steel Sr B Haynie--2 Gray Sr B Haynie--POINTS: R&L Haynie
238; R Stevenson 103

11/26/88 Chickaskia Valley RBA at Harper Kansas 5 Dutch 2 exh, 1 nm
Judge: Richard Gehr--BOB Blk Sr D nm--BOS Blk Jr B nm--3 Blk Sr D nm--1
Blue Sr D Bergene--1 Steel DQ--POINTS: B Bergene 6

11/27/88 Lancaster Tri-county R 7 CF at Circleville Ohio 112 Dutch 20
exh, 7 nm Judge: Jack Munchenk--BOB Blue Sr B Morgan--BOS Blk Sr D
Hooper--34 Blk Sr B Barton--27 Blue Sr B Morgan--18 Choc Jr D Wise--18
Tort Sr B Wireman--6 Steel Sr B Hooper--9 Gray Sr B Hooper--POINTS: K
Hooper 263; J Wireman 182; L Nixon 64; B&B Przybylowicz 86; J Shupp 47;
W Morris 96; T&S Reed 84; G Morgan 254; B Kirker 23; H Baxter 30; T Wise
226 K&V Bogan 251; A Barton 96

12/3/88 Florida State RBA at Bartow Florida 18 Dutch 6 exh, 3 nm
Judge: Charlie Haaf--BOB Blk Jr B nm--BOS Tort Sr D Hagen--11 Blk Jr D
nm--6 Blue Jr B nm--1 Tort Sr D Hagen--POINTS: K Hagen 33; N May 40;
M&R Deen 20

12/3/88 Heart of Ohio R & CC at Burbank Ohio 43 Dutch 8 exh, 0 nm
Judge: Carl Filillater--BOB Blk Sr B Smith--BOS Blue Jr D Bogan--14 Blk
Sr B Smith--14 Blue Jr d Bogan--5 Choc Jr D Przybylowicz--6 Tort Sr B
Wireman--4 Steel Jr B Lankins--POINTS: J Smith 73; L Nixon 85; S Peters
27; K&V Bogan 248.5; D Lankins 43; B&B Przybylowicz 102; J Wireman 55;
W&L Kemp 55

12/3/88 Channelview RBA at Channelview Texas 64 Dutch 9 exh, 3 nm
Judge: Guy Leger--BOB Blk Sr B Farrill--BOS Blk Sr D Farrill--18 Blk Sr
B Farrill--14 Blue Jr B Farrill--3 Choc Sr D Clifton--6 Tort Sr B
Farrill--7 Steel Jr B Farrill--16 Gray Sr B Farrill--POINTS: J Clifton
152; R Wade 5; E Kyle 99; M&J Mills 47; RC & L Farrill 509

12/3/88 Southeast Louisiana RBA at Baton Rouge Louisiana 18 Dutch 7
exh, 5 nm Judge: Eunita Boatman--BOB Blk Sr D Chiasson--BOS Blk Jr B
nm--5 Blk Sr D Chiasson--4 Blue Sr D Stevenson--4 Choc Jr D Stevenson--3
Tort Sr D nm--1 Steel Sr D nm--1 Gray Sr D Stevenson--POINTS: A
Chiasson 30; R Stevenson 54

12/3/88 Saquaro State RBA at Arizona 60 Dutch 2 exh, 0 nm Judge:
Mark Bender--BOB Tort Jr D Carlton--BOS Gray Sr B Carlton--11 Blk Sr B
Carlton--10 Blue Jr B Christ--12 Choc Sr B Carlton--16 Tort Jr D
Carlton--4 Steel Sr B Carlton--7 Gray Sr B Carlton

12/3/88 Northern California RBA at Vallejo California 65 Dutch 14 exh, 3 nm Judge: Wayne Sterner--BOB Blue Sr D Moltoso--BOS Tort Jr B Schettler--13 Blk Sr B Kelly--24 Blue Sr D Moltoso--9 Choc Sr B Schettler--8 Tort Jr D Schettler--3 Steel Jr D Schettler--8 Gray Sr B Mead-Potter--POINTS: D Holbrook 18; G Moltoso 101; M Baird 72; J&F Schettler 266.5; S Nimtz 106; E Kelly 66; P Monlux 46; D Roper 84; K Mead-Potter 67; R Mead 65

12/3/88 Richmond RBA at Ashland Virginia 75 Dutch 10 exh, 3 nm Judge: Sharon Sazonick--BOB Blk Sr D Hammersley--BOS Blk Sr B Pugh--32 Blk Sr D Hammersley--12 Blue Jr D Barnes--9 Choc Jr B Wood--13 Tort Jr B Wood--2 Steel Sr D Wood--6 Gray Sr B Wood--POINTS: C Crawford 15; G&M Hammersley 283; C&B Barnes 216; J Pugh 160.5; S Mack 34; B Mack 48; R Wood 329

12/3/88 Wateree Valley R & CBA at South Carolina 45 Dutch 6 exh, 1 nm Judge: Harry Rice--BOB Tort Sr B Karriker--BOS Blk Sr D Humphrey--12 Blk Jr B Mullinax--5 Blue Sr D Karriker--8 Choc Jr B Mullinax--11 Tort Sr B Karriker--4 Steel Jr D Mullinax--5 Gray Sr B Mullinax--POINTS: J&A Humphrey 34.5; C Snyder 18; B Karriker 117; F&C Mullinax 297; M&R Brewer 55

12/3-4/88 Missouri State Convention at Sedalia Missouri 32 Dutch 7 exh, 1 nm Judge: Not Listed--BOB Blue Sr B Crook--BOS Blk Jr D nm--16 Blk Jr D nm--10 Blue Sr B Crook--3 Choc Jr B Jackson--3 Tort Sr B Mixdorf--POINTS: D Crook 65; M Jackson 32; J Gilmore 206; K Blair 11; M&D O'Connell 14; E Mixdorf 100

12/4/88 Sun Valley Dutch Fanciers at Yuma Arizona 105 Dutch 9 exh, 1 nm Judge: Allen Barr--BOB Gray Jr D Felt--BOS Blk Sr B Lehmann--26 Blk Sr B Lehmann--18 Blue Jr B Carlton--14 Choc Jr D Carlton--22 Tort Jr D Carlton--10 Steel Sr D Felt--15 Gray Jr D Felt--POINTS: R Lehmann 148.5; J Purpus 68; J Duncan 51; B Morris 40; J Felt 403; P Johnson 81; W Carlton 602; C Christ 207

12/4/88 Arizona Dutch Rabbit Club at Yuma Arizona 107 Dutch 10 exh, 1 nm Judge: Tammy Loomis--BOB Blk Sr B Lehmann--BOS Tort Jr D Carlton--30 Blk Sr B Lehmann--18 Blue Sr D Felt--13 Choc Jr D Carlton--23 Tort Jr D Carlton--9 Sr D Felt--14 Gray Sr B Felt--POINTS: W Carlton 609.5; C Christ 113; J Felt 351; J Duncan 65; J Purpus 135; P Johnson 54; B Morris 47; R Lehmann 242; A Barr 10

12/10/88 Mid-Tex RBA at Copperas Cove Texas 6 Dutch 2 exh, 0 nm Judge: Dennis Holcomb--BOB Steel Sr D Reid--BOS Blue Jr B Reid--1 Blk Sr B DuBose 6; 4 Blue Jr B Reid--1 Steel Sr D Reid--POINTS: B&S Reid 39; G DuBose 6

12/10/88 Madison Co. 4-H Club at Madisonville Texas 6 Dutch 3 exh, 1 nm Judge: Bob Lawrence--BOB Steel Sr B Mills--BOS Steel Sr D Eaton--2 Blk Sr B nm--1 Blue Jr B Mills--1 Choc Sr B Mills--2 Steel Sr B Mills--POINTS: M&J Mills 30; D Eaton 9

12/10/88 Metro RBA at Atlanta Georgia 76 Dutch 14 exh, 5 nm Judge: Tex Thomas--BOB Blk Sr B Williams--BOS Tort Jr D Haynie--27 Blk Sr B Williams--7 Blue Sr B Williams--12 Choc Sr D Haynie--17 Tort Jr D Haynie--4 Steel Jr D Brewer--9 Gray Sr B Mullinax--POINTS: P Williams 248; G Owens 24; F Mullinax 301; R&L Haynie 256; B Lynch 26; R&M Brewer 71; D Chezem 81; R&T Simpson 60; TL Andrews 12

BEST IN SHOW

BEST IN SHOW

BEST IN SHOW

METRO RBA AT ATLANTA GEORGIA

DECEMBER 10, 1988

BLACK SENIOR BUCK

CONGRATULATIONS PAUL WILLIAMS!!!!

12/10/88 Four Fanclers Rabbit Club at Orlando Florida 5 Dutch 2 exh, 2 nm

12/10/88 Cape Fear RBA at Raeford North Carolina 31 Dutch 4 exh, 1 nm
Judge: Jack Pugh--BOB Blk Sr D Barnes--BOS Tort Sr B Karriker--11 Blk Sr D Barnes--6 Blue Not Listed--3 Choc Jr B Barnes--11 Tort Jr D Barnes--POINTS: C&B Barnes 302; C Snyder 21; B Karriker 45.5

12/10/88 San Diego Beach & RC at Del Mar California 30 Dutch 4 exh, 1 nm
Judge: Forrest Harper--BOB Blk Jr D Felt--BOS Gray Sr B Felt--5 Blk Jr D Felt--5 Blue Jr D Felt--2 Choc Sr B Felt--6 Tort Jr B Purpus--6 Steel Jr B Felt--6 Gray Sr B Felt--POINTS: J Felt 322; P Johnson 18; J Purpus 18

12/10/88 Tualatin Valley RBA at Tigard Oregon 18 Dutch 6 exh, 4 nm
Judge: Vern Palmblad--BOB Gray Jr D Coffelt--BOS Blk Sr B nm--8 Blk Sr D Goodwin--5 Blue Sr D nm--5 Gray Jr D Coffelt--POINTS: S Goodwin 28; J&R Coffelt 42

12/11/88 Tualatin Valley RBA at Tigard Oregon 24 Dutch 6 exh, 5 nm
Judge: Eunita Boatman--BOB Gray Jr B nm--BOS Blk Sr D Goodwin--12 Blk Sr D Goodwin--3 Blue Jr B nm--1 Choc Sr B nm--8 Gray Jr B nm--POINTS: S Goodwin 54

12/11/88 Tri County RBA at Waukesha Wisconsin 48 Dutch 7 exh, 3 nm
Judge: Art Manthey--BOB Blk Jr D Delzer--BOS Blk Jr B Kral--25 Blk Jr D Delzer--9 Blue Sr D nm--6 Choc Sr D Falt--4 Tort Jr B Delzer--4 Gray Jr B nm--POINTS: K Kral 180; A Delzer 210; K&S Falt 63; D Gates 44

12/11/88 Californiz Dutch R.C. at Modesto California 99 Dutch 13 exh, 2 nm
Judge: Mark Bender--BOB Blk Sr D Kelly--BOS Tort Jr B Schettler--24 Blk Sr D Kelly--26 Blue Sr D Nimitz--18 Choc Sr B Smith--10 Tort Sr D Schettler--6 Steel Sr D Schettler--10 Gray Sr B Schettler--POINTS: D Smith 81; M Balrd 21; M Talbott 72; J&F Schettler 419.5; R Mead 77; K Mead-Potter 45; F Cremer 54; N Raetz 49; S Nimitz 183; E Kelly 225; D Roper 165

12/11/88 San Gabriel Valley R.A. at Valinda California 59 Dutch 11 exh, 5 nm
Judge: George Gioi--BOB Tort Sr B nm--BOS Blue Jr D Felt--21 Blk Jr B nm--7 Blue Jr D Felt--6 Choc Sr B Duncan--14 Tort Sr B nm--4 Steel Jr B Felt--7 Gray Sr B Felt--POINTS: J Duncan 96; J Felt 132.5; J Purpus 36; B & G Sowers 92; R Lehmann 60; P Johnson 58

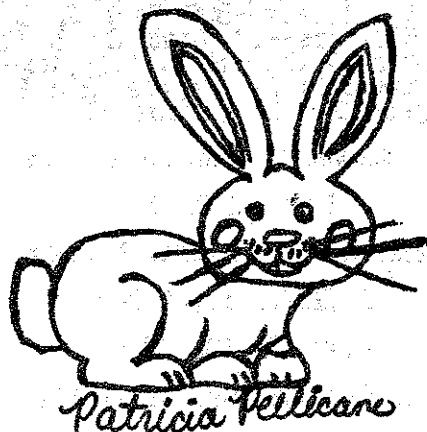

APRIL 1989 (First File)

- 04/01/89 Akron Rabbit Club at Akron Ohio ARBA# BC1407 ADRCS 65250
Janice Harrah 128 Indian Hills Dr. Tallmadge Oh 44278
- 04/01/89 Chickaskia Valley RBA at Harper Kansas ARBA# DD689 ADRCS 65310
Larry Walker R.2 Box 44 Harper Ks 67058
- 04/01/89 Friendly Rabbit Club at Winona Minnesota ARBA# CD1000 ADRCS 61560
Rose Weideman 1016 West 2nd. St. Winona Mn 55987
- 04/01/89 Friendly Rabbit Club at Winona Minnesota ARBA# CDY483 ADRCS 6156Y
Rose Weideman 1016 West 2nd. St. Winona Mn 55987
- 04/01/89 High Desert RBA at Apple Valley California ARBA# DD285 ADRCS 64680
Jacqueline C. Duncan 9945 Hawthorne Ave. Hesperia Ca 92345
- 04/01/89 Nebraskaland RBA at Mitchell Nebraska ARBA# DD264 ADRCS 64760
Jane Gall 2828 West Overland Scottsbluff Ne 69361
- 04/01/89 Rio Grande Valley RBA at Albuquerque New Mexico ARBA# DD284 ADRCS 65100
Lois E. Nelson 1912 Kriss Pl. NE Albuquerque NM 87112
- 04/01/89 Southeastern Michigan R & CBA at Saline Michigan ARBA# DD78 ADRCS 64280
Frances McNatt 20899 Barton Pinckney Mi 48169
- 04/01/89 Southeastern Michigan R & CBA at Saline Michigan ARBA# DBY32 ADRCS 6428Y
Frances McNatt 20899 Barton Pinckney Mi 48169
- 04/01/89 Southern Indiana RBA at Charlestown Indiana ARBA# CD1284 ADRCS 65410
Patt Wuest R.#1 Box 77 DePauw In 47112
- 04/01/89 Southern Indiana RBA at Charlestown Indiana ARBA# CD1285 ADRCS 65420
Ginny Noone R.#1 Box 218 New Salisbury In 47161
- 04/02/89 Lake Erie RBA at Oak Harbor Ohio ARBA# CD1271 ADRCS 65440
Judy Buhrow 5885 N St Rt 590 Oak Harbor Oh 43449
- 04/02/89 Lake Erie RBA at Oak Harbor Ohio ARBA# CDY612 ADRCS 6544Y
Judy Buhrow 5885 N St Rt 590 Oak Harbor Oh 43449
- 04/02/89 Mississippi Valley RBA at DeWitt Iowa ARBA# CD449 ADRCS 65230
Saureen Krutzfeld R.R.1 Box 158 Lowden Ia 52255
- 04/02/89 Mississippi Valley RBA at DeWitt Iowa ARBA# CDY199 ADRCS 6523Y
Saureen Krutzfeld R.R.1 Box 158 Lowden Ia 52255
- 04/02/89 Springfield RBC at Chatham Illinois ARBA# CD1327 ADRCS 64980
Mary Haggard R.R.#5 Springfield Il 62707
- 04/02/89 Springfield RBC at Chatham Illinois ARBA# CDY640 ADRCS 6498Y
Mary Haggard R.R.#5 Springfield Il 62707
- 04/08/89 Eastern Dutch RFC at New Village New Jersey ARBA# DD133 ADRCS 65550
Martin Preede 49 Addicks Rd Westwood NJ 07675
- 04/08/89 Escambia RBA at Brewton Alabama ARBA# DD732 ADRCS 65710
Leverly Garrett Rt.4 Box 120 Crestview Fl 32536

04/08/89 Escambia RBA at Brewton Alabama ARBA# DD733 ADRCA# 65720
Beverly Garrett Rt.4 Box 128 Crestview Fl 32536

04/08/89 Flathead RBA at Kalispell Montana ARBA# DD699 ADRCA# 65680
Becky Bundrock 175 Haskill Dr Whitefish Mt 59937

04/08/89 Lake Area RBC at Lake Arthur Louisiana ARBA# CD1437 ADRCA# 64650
Donald Chapman Rt.3 Box 97 Jennings La 70546

04/08/89 Tri County RBA at Kalamazoo Michigan ARBA# CD3 ADRCA# 65480
Elsie Kobold 29558 CR 18 W Elkhart In 46517

04/08/89 Tri County RBA at Kalamazoo Michigan ARBA# CDY5 ADRCA# 6548Y
Michael Schallion 15510 Pierce Rd Bremen In 46506

04/08/89 Yakima Valley RBA at Selah Civic Center ARBA# DD166 ADRCA# 65700
Jean Harris PO Box 98 Naches Wa 98937

04/09/89 Delaware Valley RBA at Leesport Pennsylvania ARBA# DD86 ADRCA# 65330
Dodi Unbekant-White 3578 Shebourne Rd. Reading Pa 19606

04/09/89 Rochester Area RBA at Henrietta New York ARBA# CD1448 ADRCA# 65690
Linda Mowers 933 Krieger Rd Webster NY 14580

04/15-16/89 Ventura County RB at Ventura California ARBA# DD260 ADRCA# 65430
Gandy Rudolph 15866 Oak Valley Rd Ramona Ca 92065

04/15/89 Eastern Carolina RBA at Smithfield North Carolina ARBA# DD493 ADRCA# 65450
Verona Lewis PO Box 591 Creedmoor NC 27522

04/15/89 Falls Cities R & CBA at Elizabethtown Kentucky ARBA# CD885 ADRCA# 65260
Pam Granderson Star Route #1 Box 235F Leopold In 47551

04/15/89 R&C Fanciers of Western New York at New York ARBA# CD1410 ADRCA# 64870
matthew Nicosia 5383 West Lake Road Burt NY 14028

04/15/89 Rochester Area R.C. at Zumbrota Minnesota ARBA# CD1436 ADRCA# 62760
Joyce Krusmark Box 70 Zumbro Falls Mn 55991

04/15/89 Rochester Area R.C. at Zumbrota Minnesota ARBA# CDY692 ADRCA# 6276Y
Bonnie Ragan 4284 Country Wood Dr SE Rochester Mn 55904

04/15/89 Two Rivers RC of Oklahoma at El Reno Oklahoma ARBA# CDY711 ADRCA# 6499Y
Nona Lette 887 Chuckwagon Mustang Ok 73064

04/15/89 Two Rivers RC of Oklahoma at El Reno Oklahoma ARBA# CD1489 ADRCA# 64990
Nona Lette 887 Chuckwagon Mustang Ok 73064

04/16/89 Capital City R.C. at Topeka Kansas ARBA# CD1210 ADRCA# 61390
Virginia Sumner Route #1 Box 306 Lecompton Ks 66050

04/16/89 Capital City R.C. at Topeka Kansas ARBA# CDY588 ADRCA# 6139Y
Virginia Sumner Route #1 Box 306 Lecompton Ks 66050

04/16/89 Decatur Area RB at Decatur Illinois ARBA# CD1362 ADRCA# 65790
Suzanne Garrett 2249 Ridgeville Dr. Decatur Il 62521

04/16/89 Decatur Area RB at Decatur Illinois ARBA# CDY659 ADRCA# 6579Y
Suzanne Garrett 2249 Ridgeview Dr. Decatur Il 62521

APRIL 1989

UPCOMING SHOWS

Page 3

- 04/16/89 East Ohio RBC at Cortland Ohio ARBA# BCY556 ADRCA 6512Y
Chrissy Criddle 5860 Thompson-Clark Rd. Bristolville Oh 44402
- 04/16/89 East Ohio RBC at Cortland Ohio ARBA# BC1274 ADRCA 65120
Michele McMasters 9507 Whipporwill Rd. Diamond Oh 44412
- 04/16/89 Northwest Iowa RC at Cherokee Iowa ARBA# DD491 ADRCA 65240
Joan Pingel R.R.4 Box 196 Cherokee Ia 51012
- 04/16/89 Van Wert Co. RBA at Van Wert Ohio ARBA# CD1076 ADRCA 61490
William Smith St. Rt. 116 Van Wert Oh 45891
- 04/21-23/88 Northwest Dutch RC/89 NDS at Seattle Washington ARBA# CDY708 ADRCA 6384Y
Maxine Parmer 9990 SW Marjorie Lane Beaverton Or 97005
- 04/21-23/89 Northwest Dutch RC/89 NDS at Seattle Washington ARBA# CD1481 ADRCA 63840
Maxine Parmer 9990 SW Marjorie Lane beaverton Or 97005
- 04/22/89 Central West Virginia RBA at Glenville West Virginia ARBA# DD511 ADRCA 65320
Anita Sprouse Rt.77 Box 29-D Glenville WV 26351
- 04/22/89 Greater Vt. R & CBA at Berlin Vermont ARBA# DDY134 ADRCA 6433Y
Lindsay M. Benoit RFD #2 Box 184 Swanton Vt 05488
- 04/22/89 Greater Vt. R & CBA at Berlin Vermont ARBA# DD339 ADRCA 64330
Lindsay M. Benoit RFD #2 Box 184 Swanton Vt 05488
- 04/22/89 Jacksonville RBA at Green Cove Springs Florida ARBA# DDY188 ADRCA 6466Y
Yvonne Nobles 7884 Caxton Cir. N. Jacksonville Fl 32208
- 04/22/89 Jacksonville RBA at Green Cove Springs Florida ARBA# DD467 ADRCA 64660
Marsha Null 4103 Everett Ave. Middleburg Fl 32068
- 04/22/89 Northern Illinois R.R. at Grayslake Illinois ARBA# DD255 ADRCA 64640
Jim Fornwall 7721 E. Sunset Dr. Wonder Lake Il 60097
- 04/22/89 Northern Illinois R.R. at Grayslake Illinois ARBA# DDY96 ADRCA 6464Y
Jim Fornwall 7721 E. Sunset Dr. Wonder Lake Il 60097
- 04/23/89 Golden West RBA at Orange California ARBA# CD1522 ADRCA 65000
Sunny Harper 20041 Clark St. Orange Ca 92669
- 04/23/89 Illinois RBA Youth Show at Melvin Illinois ARBA# DDY169 ADRCA 6575Y
Jane Meyer RR 1 Box 146 Thawville Il 60968
- 04/23/89 Mills County RBA at Thurean Iowa ARBA# CD1487 ADRCA 97900
Don Jackson Box 346 Tabor Ia 51653
- 04/29/89 Central Texas Rabbit Club at Austin Texas ARBA# DD798 ADRCA 65650
Lynne Denton 1507 Quail Run Road Pflugerville Tx 78660
- 04/29/89 Central Texas Rabbit Club at Austin Texas ARBA# DDY319 ADRCA 6565Y
Lynne Denton 1507 Quail Run Road Pflugerville Tx 78660
- 04/29/89 Long Island RBA at Holtville Long Island New York ARBA# CD1042 ADRCA 63460
Anthony Zanieski R.R.2 7743A Oregon Rd. Cutchogue NY 11935
- 04/29/89 Long Island RBA at Holtville Long Island New York ARBA# CDY511 ADRCA 6346Y
Anthony Zanieski R.R.2 7745A Oregon rd. Cutchogue NY 11935

APRIL 1989

UPCOMING SHOWS

Page 4

04/29/89 Shasta County RBA at Anderson California ARBA# DD245 ADRCA# 64670
Heather Dyer 4111 Brentwood Way Redding Ca 96002

04/30/89 Cedar Rapids RBA at Cedar Rapids Iowa ARBA# CD996 ADRCA# 64000
Kay Ciha PO Box 79 Hills Ia 52235

04/30/89 Southwest Wisconsin R.C. at Richland Center Wisconsin ARBA# CDY681 ADRCA# 6436
Jim Miller E5357 Hwy. 6 Reedsburg Wi 53959

04/30/89 Southwest Wisconsin R.C. at Richland Center Wisconsin ARBA# CD1399 ADRCA# 6436
Jim Miller E5357 Hwy. 6 Reedsburg Wi 53959

APRIL 1989 (Second File)

04/01/89 Big Horn RBA at Basin Wyoming ARBA# DD268 ADRCA# 66230
Lou Dryall & Nona Smith X Box 646 Basin Wy 82410

04/01/89 San Antonio RBA at San Antonio Texas ARBA# CDY940 ADRCA# 6587Y
Linda Monroe 26003 Sand Cliff #3 San Antonio Tx 78264

04/01/89 San Antonio RBA at San Antonio Texas ARBA# CD940 ADRCA# 65870
Linda Monroe 26003 Sand Cliff #3 San Antonio Tx 78264

04/02/89 Central Eastern Mo RBA at Montgomery County Fairgrounds ARBA# DD214 ADRCA# 6597
Roger Huslage 2437 Chatom-Mar St Charles Mo 63301

04/02/89 Central Eastern Mo RBA at Montgomery County Fairgrounds ARBA# DDY77 ADRCA# 659
Roger Huslage 2437 Chatom-Mar St Charles Mo 63301

04/02/89 Western Massachusetts RBA at Agawam Massachusetts ARBA# DD587 ADRCA# 65930
Elsie Szczepanek 8 Walter St. Wilbraham Ma 01895

04/02/89 Western Massachusetts RBA at Agawam Massachusetts ARBA# DDY240 ADRCA# 6593Y
Elsie Szczepanek 8 Walter St. Wilbraham Ma 01895

04/08-09/89 Midwest Trailblazers RC at Sedalia Missouri ARBA# CDY686 ADRCA# 6592Y
Janie Crawford 816 Timber Pleasant Hill Mo 64080

04/08/89 Guadalupe RBA at Seminole Texas ARBA# DD321 ADRCA# 66040
Ann Rayroux PO Box 644 Carlsbad NM 88221

04/08/89 Tidewater RBA at Chesapeake Virginia ARBA# DD873 ADRCA# 66060
Charlene S Kight 2633 Seven Eleven Rd Chesapeake Va 23320

04/09/89 Fairfield County RBA at Fairfield Connecticut ARBA# CC597 ADRCA# 66010
Sue Fallman 300 Beacon Hill Rd. Trumbull Ct 06611

04/09/89 Freestate Domestic RC at Frederick Fairgrounds ARBA# CD1340 ADRCA# 65890
Errean Kratochvil 11384 Canary Dr Ijamsville Md 21754

04/09/89 Freestate Domestic RC at Frederick Fairgrounds ARBA# CDY646 ADRCA# 6589Y
Errean Kratochvil 11384 Canary Dr Ijamsville Md 21754

04/09/89 Waterloo Area RBA at Waterloo Iowa ARBA# CD1207 ADRCA# 66270
Rosemary Ridgeway 3844 Cedar Terrace Waterloo Ia 50702

04/09/89 Waterloo Area RBA at Waterloo Iowa ARBA# CDY583 ADRCA# 6627Y
Rosemary Ridgeway 3844 Cedar Terrace Waterloo Ia 50702

04/09/89 Western Reserve Rabbit Fanciers at Painesville Ohio ARBA# DD370 ADRCA# 66880
Donna J Maruschak 7812 Lester Dr Painesville Oh 44877

04/14-16/89 Pima County Fair at Tucson Arizona ARBA# DD984 ADRCA# 66290
Laurie Turner 7631 W Illinois St Tucson Az 85746

04/15/89 Adanac Rabbit Klub at Aldergrove B.C. Canada ARBA# DD671 ADRCA# 66470
Arleen Rist 27964 - 116th Ave Maple Ridge B.C. Canada V2X 8X8

04/15/89 Humboldt Rabbit Promoters at Eureka California ARBA# DD443 ADRCA# 66480
Agnes Wilson PO Box 802 Blue Lake Ca 95525

04/15/89 Mid-Valley R & CBA at Lagrangeville New York ARBA# CD1060 ADRCA# 66450
Deborah Zinner RD 2 Box 244 Dover Plains NY 12522

04/15/89 Portsmouth RBA at Lucasville Ohio ARBA# DD459 ADRCA# 66240
Loretta Benner R.5 Box 66 Lucasville Oh 45648

04/15/89 Portsmouth RBA at Lucasville Ohio ARBA# DDY185 ADRCA# 6624Y
Randa Murphy R.2 Box 496 Lucasville Oh 45648

04/15/89 Razor City RBA at Gillette Wyoming ARBA# DD888 ADRCA# 66830
Bev Hood PO Box 1683 Gillette WY 82716

04/15/89 Rushmore Rabbit Producers at Gillette Wyoming ARBA# DD286 ADRCA# 65880
Phyllis Anderson HCR 83 Box 17 Custer SD 57738

04/15/89 South Central Michigan RBA at Mason Michigan ARBA# CD277 ADRCA# 66250
Jane Burt 980 West Five Pt. Hwy Charlotte MI 48813

04/15/89 South Central Michigan RBA at Mason Michigan ARBA# CDY118 ADRCA# 6625Y
JoAnn Sharpshair Z 980 West Five Pt. Hwy Charlotte MI 48813

04/16/89 Central Maine RBA at Bowdoin Maine ARBA# DD888 ADRCA# 65950
Kelly D Hubert RR 2 Roberts Rd Bowdoinham Me 04808

04/16/89 Central Maine RBA at Bowdoin Maine ARBA# DDY321 ADRCA# 6595Y
Kelly D Hubert RR 2 Roberts Rd Bowdoinham Me 04808

04/16/89 Tri-County RBA at Oconomowoc Wisconsin ARBA# DD387 ADRCA# 65940
Cindy Stellan W274 88425 Beaver Trail Mukwonago WI 53149

04/16/89 Van Wert Co. Youth Show at Van Wert Ohio ARBA# DDY373 ADRCA# 6622Y
Carl Lape R01 Box 64 Van Wert Oh 45891

04/22-23/89 South Plains RBA at Lubbock Texas ARBA# DD865 ADRCA# 66850
Rosalie Berry 513 E Kent Lubbock Tx 79403

04/23/89 Kirkwood R & C Fanciers at Oswego New York ARBA# DD102 ADRCA# 66260
Ruthellen Norris RD# 7 Box 340 Old State Rd Binghamton NY 13904

04/23/89 Seacoast RBA at Belmont New Hampshire ARBA# DD1042 ADRCA# 66460
Patricia Sanborn 14 Chipmunk Circle Gilford NH 03246

04/23/89 Seacoast RBA at Belmont New Hampshire ARBA# DDY426 ADRCA# 6646Y
Patricia Sanborn 14 Chipmunk Circle Gilford NH 03246

04/23/89 The Northwest Dutch R.C. at Seattle Washington ARBA# DD942 ADRCA# 66280
Janice Coffelt 19706 88th. Ave NE Bothell Wa 98011

An ADRC sanction number ending in Y denotes a youth ADRC sanctioned show
An ADRC sanction number ending in an O denotes an open ADRC sanctioned show

04/30/89 Salt City RBA at Hutchinson Kansas ARBA# DD629 ADRCA# 65990
Shirley Wilson 7415 North Yaggy Rd Hutchinson Ks 67502

MAY 1989

05/06/89 Ghost Town Rabbit Breeders at Casper Wyoming ARBA# DD886 ADRCA# 66340
Cheryl Hamilton 1801 Boles Rd Casper WY 82604

05/06/89 Northeastern PA R & CBA at Harford Pennsylvania ARBA# DD1865 ADRCA# 66500
Sandra Greene RD #3 Box 162 Susquehanna Pa 19847

05/06/89 Owatonna Area RC at Owatonna Minnesota ARBA# DD122 ADRCA# 64840
Mary Jo Pramann 603 E. Rose Owatonna Mn 55060

05/06/89 Owatonna Area RC at Owatonna Minnesota ARBA# DDY122 ADRCA# 6484Y
Mary Jo Pramann 603 E. Rose Owatonna Mn 55060

05/06/89 Tulsa RBA at Tulsa Oklahoma ARBA# DD715 ADRCA# 66380
Connie V Morgan 1612 S 5th St Broken Arrow Ok 74012

05/06/89 Tulsa RBA at Tulsa Oklahoma ARBA# DDY289 ADRCA# 6638Y
Connie V Morgan 1612 S. 5th. St Broken Arrow Ok 74012

05/07/89 Central Wisconsin RBA at Marshfield Wisconsin ARBA# CD1519 ADRCA# 62930
Charles Riley 416 Nash Rd. Wisconsin Rapids WI 54494

05/07/89 Central Wisconsin RBA at Marshfield Wisconsin ARBA# CDY727 ADRCA# 6293Y
Charles Riley 416 Nash Rd. Wisconsin Rapids WI 54494

05/07/89 East River RBA at Lennox South Dakota ARBA# DD1053 ADRCA# 66510
Dianna Holland Box 633 Lennox SD 57039

05/07/89 North Central Indiana RBA at Goshen Indiana ARBA# CD54 ADRCA# 65460
Ann Andre 720 Highland Dr Middlebury In 46540

05/07/89 North Central Indiana RBA at Goshen Indiana ARBA# CDY34 ADRCA# 6546Y
Ann Andre 720 Highland Dr Middlebury In 46540

05/07/89 North East Ohio R.F. at Jefferson Ohio ARBA# CD1413 ADRCA# 63070
Charlene Benton 1000 Kinsman Rd. NE N. Bloomfield Oh 44450

05/07/89 North East Ohio R.F. at Jefferson Ohio ARBA# CDY739 ADRCA# 6307Y
Charlene Benton 1000 Kinsman Rd. NE N. Bloomfield Oh 44450

05/13/89 Garden City RBA at Missoula Montana ARBA# DD541 ADRCA# 66880
Robyn West 13350 Hwy 10W Missoula Mt 59802

05/13/89 Northwestern Pa. RBA at Edinboro Pennsylvania ARBA# CD725 ADRCA# 65800
Mavis Ropp 5885 Sherrrod Hill Rd Edinboro Pa 16412

05/13/89 Smoky Mountain RB at Knoxville Tennessee ARBA# DD1836 ADRCA# 66320
Tommye Simpson 229 Hillcrest Dr Knoxville Tn 37918

05/13/89 Smoky Mountain RBA at Knoxville Tennessee ARBA# DD975 ADRCA# 66330
Tommye Simpson 229 Hillcrest Dr Knoxville Tn 37918

05/13/89 Southeast Nebraska HAL RC at Beatrice Nebraska ARBA# CD1502 ADRCA# 64830
Benjamin Brubaker R.#1 Box 14 Holmesville Ne 68374

MAY 1989

UPCOMING SHOWS

Page 7

05/13/89 Southwestern Minnesota RC at Reading Minnesota ARBA# CD1586 ADR# 6590Y
Fern Reimer Rt.3 Box 71 Worthington Mn 56187

05/13/89 Southwestern Minnesota RC at Reading Minnesota ARBA# CDY721 ADR# 6598Y
Fern Reimer Rt.3 Box 71 Worthington Mn 56187

05/13/89 St. Joe Valley R & CC at Argos Indiana ARBA# CD1119 ADR# 63960
John Potter 2524 W. Elm Valley Rd. Galien Mi 49113

05/13/89 St. Joe Valley R & CC at Argos Indiana ARBA# CDY546 ADR# 6396Y
John Potter 2524 W. Elm Valley Rd. Galien Mi 49113

05/14/89 Cumberland County RBA at Fairgrounds ARBA# DD687 ADR# 65660
Sherry Colson 142 Cottage Rd. Windham Me 04062

05/14/89 Garden City RBA at Missoula Montana ARBA# DD542 ADR# 66890
Robyn West 13350 Hwy 10W Missoula Mt 59802

05/14/89 The Old Millstream RBA at Findlay Ohio ARBA# CD1294 ADR# 63750
Lori Glick 213 W. Main Cross Arlington Oh 45814

05/14/89 The Old Millstream RBA at Findlay Ohio ARBA# CDY628 ADR# 6375Y
Amy Withrow 1786 TR 142 VanBuren Oh 45889

05/20/89 Finger Lakes RBA at Waterloo New York ARBA# DD81 ADR# 65270
Glenn Rizzo Box 123 Rose NY 14542

05/20/89 Saginaw R & CBA at Saginaw Michigan ARBA# DD478 ADR# 65480
Ken Kendall 9327 Fairlane Freeland Mi 48623

05/20/89 Saginaw R & CBA at Saginaw Michigan ARBA# DDY193 ADR# 6548Y
Ken Kendall 9327 Fairlane Freeland Mi 48623

05/21/89 Cattaraugus County RBA at Little Valley New York ARBA# CD1244 ADR# 65010
Ed Grimes RD 1 Box 281 Port Allegany Pa 16743

05/21/89 National Capital R.B. at Gaithersburg Maryland ARBA# CD267 ADR# 66350
Marlene Allison Rt.1 Box 347G Leesburg Va 22075

05/21/89 Ohio State RBA at Columbus Ohio ARBA# CDY789 ADR# 6439Y
Joyce Gwartz 6961 Quigg Road Crestline Oh 44827

05/21/89 Ohio State RBA at Columbus Ohio ARBA# CD1482 ADR# 64390
Joyce Gwartz 6961 Quigg Road Crestline Oh 44827

05/27-28/89 Huron County RBA at Norwalk Ohio ARBA# BC7B1 ADR# 65470
Nancy Davlin 3289 E Perkins Ave Sandusky Oh 44878

05/27/89 Baltimore & Howard Co R & CBA at West Friendship Maryland ARBA# DD294 ADR# 66
Robin Deffinger 5951 Central Ave Baltimore Md 21207

05/27/89 Brazoria County 4-H R.G. at Angleton Texas ARBA# DD876 ADR# 66820
Amy Booth PO Box 699 Manvel Tx 77578

05/27/89 Brazoria County 4-H R.G. at Angleton Texas ARBA# DDY353 ADR# 6682Y
Amy Booth PO Box 699 Manvel Tx 77578

05/27/89 Silver Dollar Fair at Chico California ARBA# DDY345 ADR# 6649Y
Trina Mello 690 Stilson Canyon Rd Chico Ca 95928

MAY 1989

UPCOMING SHOWS

Page 8

05/26/89 Green Mountain RBA at Rutland Vermont ARBA# DD382 ADRCA# 65820
Anthony Pisanelli 53 Pleasant Street Rutland Vt 05701

JUNE 1989

06/03-04/89 Longs Peak RBA at Pueblo Colorado ARBA# DDS27 ADRCA# 66370
Evelyn Hobbs 5349 N 51 Boulder Co 80301

06/03/89 Ohio State Dutch Rabbit Club at Wellington Ohio ARBA# DD424 ADRCA# 64690
Larry Nixon 20201 Pitts Rd. Wellington Oh 44090

06/04/89 Conn. RBA Inc. at Durham Connecticut ARBA# DD438 ADRCA# 65280
Sandy Cucchiara 2 Todd Hollow Rd. Plymouth Ct 06782

06/04/89 Mohawk Valley R & CBA at Morrisville New York ARBA# DD737 ADRCA# 65910
Pat Miller PO Box 283 Altamont NY 12009

06/04/89 Polk County RBA at Adel Iowa ARBA# DD2 ADRCA# 66100
Robert Ellis R.10 West Des Moines Ia 50265

06/04/89 Teays Valley RBA at Chillicothe Ohio ARBA# DD372 ADRCA# 64700
Deborah Mead 573 Rinkliff Lane Chillicothe Oh 45601

06/10/89 Broome Co. R.B. at Ithaca New York ARBA# DD354 ADRCA# 65510
Edna Moulton RD 1 Box 376 Newark Valley NY 13811

06/10/89 Itasca RBA at Grand Rapids Minnesota ARBA# DD791 ADRCA# 66520
Sherri Nelson 6400 Hwy 2E Grand Rapids Mn 55744

06/10/89 Itasca RBA at Grand Rapids Minnesota ARBA# DDY317 ADRCA# 6652Y
Sherri Nelson 6400 Hwy 2E Grand Rapids Mn 55744

06/10/89 Sunflower RB at El Dorado Kansas ARBA# DD667 ADRCA# 65810
Jimmie Toney 102 N. Chisholm Caldwell Ks 67022

06/10/89 The Kentucky State RBA at Elizabethtown Kentucky ARBA# DD462 ADRCA# 65490
Bettie Smith Rt.3 Box 591 Eminence Ky 40019

06/11/89 Cape Cod R & CBA at Marshfield Massachusetts ARBA# DD310 ADRCA# 64750
Marie E. Strawn 22 Cromesett Rd. Wareham Ma 02571

06/11/89 Cape Cod R & CBA at Marshfield Massachusetts ARBA# DDY120 ADRCA# 6475Y
Marie E. Strawn 22 Cromesett Rd. Wareham Ma 02571

06/11/89 Fox Valley Rabbit Club at Weyawega Wisconsin ARBA# CD1287 ADRCA# 65620
Gloria Kreutzberg R.#1 Box 332 Hortonville Wi 54944

06/11/89 Fox Valley Rabbit Club at Weyawega Wisconsin ARBA# CDY617 ADRCA# 6562Y
Gloria Kreutzberg R.#1 Box 332 Hortonville Wi 54944

06/11/89 San Gabriel Valley RA at Valinda California ARBA# CD1492 ADRCA# 64980
Jacqueline Duncan 9945 Hawthorne Ave. Hasperia Ca 92345

06/11/89 The Kentucky State RBA at Elizabethtown Kentucky ARBA# DD463 ADRCA# 65500
Bettie Smith Rt.3 Box 591 Eminence Ky 40019

06/17/89 Portage County R & CBA at Randolph Fairgrounds ARBA# DDY6 ADRCA# 6611Y
Laura Yothers 195 Delora Dr Akron Oh 44319

JUNE 1989

UPCOMING SHOWS

Page 9

06/17/89 Portage County R & CBA at Randolph Fairgrounds ARBA# DD10 ADRC# 66110
Laura Yothers 195 Delara Dr Akron Oh 44319

06/18/89 All Iowa Fair at Cedar Rapids Iowa ARBA# DD461 ADRC# 64850
Mrs. Ethel Becicka 414 S. Ely St. Bertram Cedar Rapids Ia 52403

06/18/89 Mad River Valley R & CBA at Urbana Ohio ARBA# CD55 ADRC# 64400
Carolyn Goodson 5862 High St. Terre Haute Urbana Oh 43078

06/28-07/04/89 Del Mar Fair at Del Mar California ARBA# DEY337 ADRC# 6636Y
Warren McCoy 2260 Jimmy Durante Blvd Del Mar Ca 92014

06/28-07/04/89 Del Mar Fair at Del Mar California ARBA# DE834 ADRC# 6636O
Warren McCoy 2260 Jimmy Durante Blvd Del Mar Ca 92014

An ADRC sanction number ending in a Y denotes a youth ADRC sanctioned show
An ADRC sanction number ending in an O denotes an open ADRC sanctioned show

(Upcoming Shows submitted by Secretary Hart)



Submitted by Steven Goodwin, Jr.
This is Goodwin's Short stop!

SWORN TO FUH

LOYAL TO ONE

DUTCH

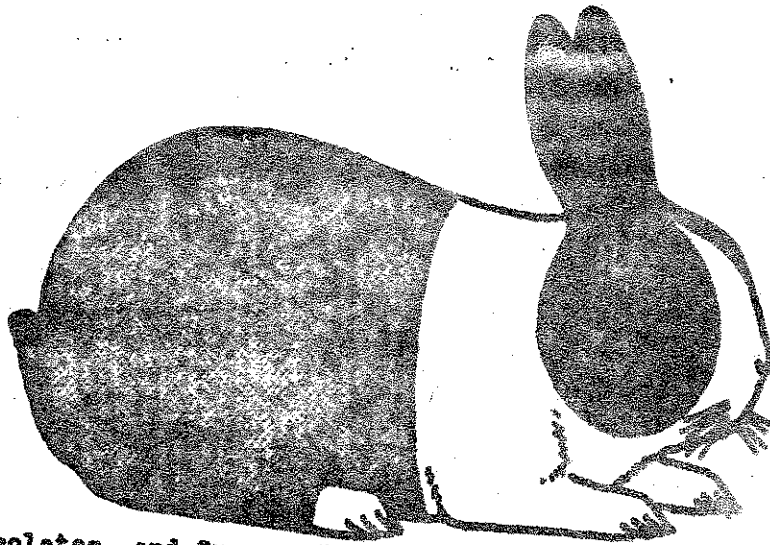

Specializing in Blacks, Chocolates, and Grays. Pedigreed Show & Breeding Stock
Krs & Srs available in Spring 88. Will Ship. Send SASE or phone.

Breeder
Promoter
Exhibitor

PALMERS RABBITRY #A82

Noël Palmer
502 Hamilton St.
Albany NY 12203

(518)489-8186 after 6pm.



2/89

Newsletter 4/year
Club Sweeps.

The
NEW YORK STATE
DUTCH RABBIT
CLUB

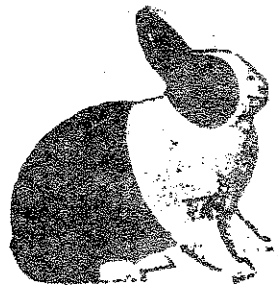

Sec./Treas. - Noël Palmer
502 Hamilton St.
Albany, NY 12203

PRES. - K. Emerson
V. P. - J. Baker
Directors: R. Schilling
P. Dyle
E. Wickham
D. Poole
S. Jenson

2/89

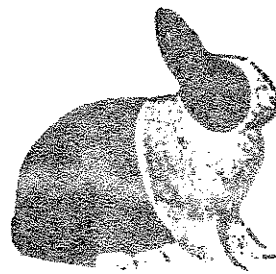

EXIT 1 Rabbitry

LARRY JEANINE & SHANA POWERS
419 W. WASHINGTON
NEW BUFFALO, MI 49117

(616) 469-0905

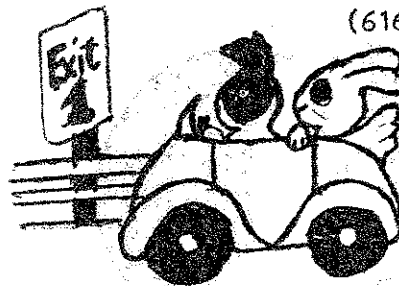

3/90

Advertise in the DUTCH REPORTER!!!

NOR-DICK RABBITRY

2-90

Norma Hart & Dick Gear
(* Dick - ARBA Judge)
190 North First Avenue
Coal City, Illinois 60416

Phone (815) 634 - 3006

DUTCH



DUTCH



TORTOISE
BLACK
BLUE



4/89

WAYNE MACKINNON
TAUNTON, MASSACHUSETTS

(617) 823-7953

THE DANVILLE RABBIT TREE

DUTCH - ALL COLORS

Our 1987 show record--

22 BOB, 9 BOSB, 2 BRIS in 28 shows
with 16 different rabbits from all
six varieties!



FRAN AND JIM SCHETTLER (415) 838-8816

1065 Ocho Rios Drive
Danville, CA 94526

No shipping

2/89

8/90

A. S. DUTCHERY

SINCE 1949

BREEDER, FANCIER, SHOW

A.D.R.C. MEMBER 27 YEARS

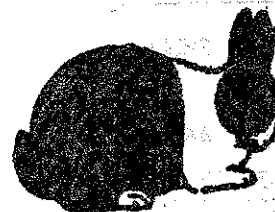

BILL GEITZNAUER
68 VALLEY BROOK RD.
LONG VALLEY, NJ 07853

(201) 876-3838

MANY NDS &
ARBA CONVENTION
PLACINGS OVER
THE YEARS

2/90

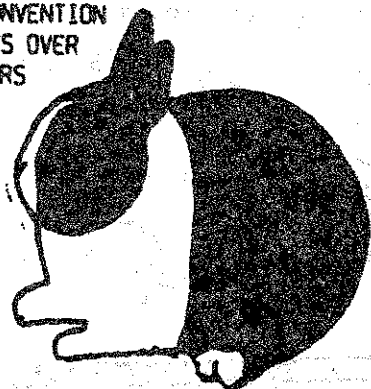

DUTCH: ALL COLORS
BLACKS, BLUES AND TORTOISE
AVAILABLE MOST OF THE TIME

MARK L. PECARIC
991 KLOCKNER ROAD
TRENTON, NEW JERSEY 08619

PHONE (609) 586-1807

OHIO



DUTCH

RIDGEWAY RABBITRY

"Dutch of Distinction"

2/89

TELEPHONE:
(419) 238-9282

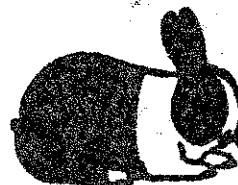

David L. Myers
Jane A. Myers
Robert & Michael

Rt. 4, Box 82 • Van Wert, Ohio 45891

BOND'S BUNNIES

21200 SW 190 AVENUE

MINI LOPS
DUTCH



Bob & Betty
Bond

MIAMI, FL 33187

10-89

YOU CAN'T BEAT THE DUTCH

\$4.00

JUDGES AND REGISTRARS

R & K RABBITRY

10/89

REGGIE & KEVIN SHULL

3212 Becker Rd.

Woodburn, IN 46797

PHONE (219) 632-4265

(219) 925-6241

1985 NDS B. O. B.

1985 NDS Best Fur

"DUTCH"



BLACKS - BLUES - CHOCOLATES

1987 NDS B. O. S.

TORTS - GRAYS - STEELS

DICK GEHR

2/89

190 North First Avenue
Coal City, Illinois 60416

Phone (815) 634-3006

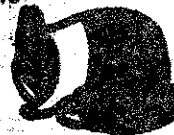

ARBA REGISTRAR & JUDGE (#533)

TAMMY LOOMIS

8/89

399 - 61 St. N.W.
ALBUQUERQUE, NM 87105

ARBA REGISTRAR & JUDGE #553

Pedigree Management System

(c) Copyright 1988 Management Computer Services, Modesto, CA

Fully automated pedigree system with integrated database function and abilities!

The Pedigree Management System is designed to take the work out of managing a three-generation pedigree system. Rather than a simple pedigree program, PMS is a complete management system designed to save you time while giving you more information than you thought possible. It is no longer necessary to make multiple entries of the same animal regardless of the number of pedigrees the animal is a part of. Once the individual animal is entered in the system, it will automatically be placed in all subsequent pedigrees where required. Keep track of animals owned or sold or print a variety of reports including reports that are based on your own individual "sorting" selections.

Individual animals and three generation pedigrees are easily maintained with a full range of add, edit and delete record capabilities. Individual animals may be found using the search function. Each animal's record contains information on the status of the animal (owned, sold, etc.) in addition to an ability to attach a memo entry. The memo entry is a text entry which permits descriptive paragraphs or notes to be placed with the individual animal record. A special screen design allows you to "scan and view" records prior to changing or deleting them. This function will minimize data entry errors and reduce your data entry time.

The Pedigree Management System is designed to run on an IBM Personal Computer (or 100% compatible) using PC DOS 2.1 or later (PC DOS 3.3 is recommended). The system will operate using dual floppy drives; however, a hard disk is recommended for increased operation speed and increased data storage capabilities. A graphics card (Hercules, CGA or EGA) is required along with 640K of memory. The system is delivered with monochrome default settings; however, color systems are supported and may easily be changed.

PMS is compatible with any printer due to a unique printer set-up utility that allows you to enter control characters that are required by your printer. Several printer selections are available for some of the more popular printers.

Introductory Price \$125

Demonstration Disk Available -- \$15.00

Demonstration disk cost will be credited on purchase of program.

**WATCH FOR OUR BOOTH AT THE
NATIONAL CONVENTION!**

ORDER BLANK

Name of Rabbit: _____

Name of Owner(s): _____

Address: _____

City: _____ State: _____ Zip: _____

Phone: (____) _____ Demo-\$15 Program-\$125

Special Features

- ✓ a true integrated 3-generation "Pedigree Management System."
- ✓ allows single animal or "pedigree" entry of records.
- ✓ records need only be entered one time.
- ✓ status of animals may be easily monitored - owned, sold, etc.
- ✓ full add, edit, delete capabilities. Deleted records may be recovered without re-entry.
- ✓ ability to "scan or view" records prior to editing or deleting reduces the potential for errors.
- ✓ search ability will find animals with only partial "key" information.
- ✓ memo entry input available for each animal.
- ✓ extensive sorting and selection ability structured to your own individual preferences and priorities.
- ✓ full range of color adjustments.
- ✓ custom printer selection screen allows use of virtually any printer.
- ✓ full range of reports including "batch" and "generic" capabilities.

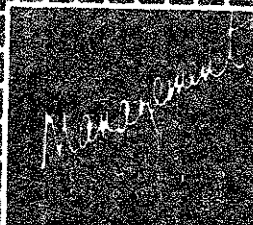

P.O. Box 3673
Modesto, CA 95362

10-89

MULLINAX'S DUTCH RABBIT FARM

WE RAISE ALL 6 COLORS AND NOTHING BUT DUTCH

FRED, KATHY, JACQUE, LORI and ABBY MULLINAX

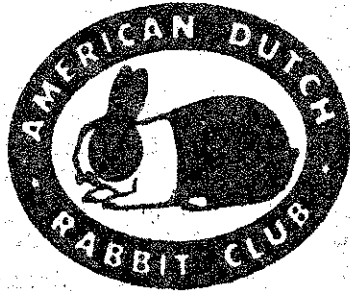

Rt. #5, Box 220
Lincolnton, NC.
28092

Phone: (704) 732-1554
(704) 732-0734

JUDY'S RABBITRY

Mrs. Judy Gianino
Box 13
Boyes, MT 59316
(406) 427-5262

WE SHIP!



DUTCH

Mostly Blacks, occasional Gray

SATINS

Mostly Siamese, some Cals & White

Mini Lops

Solids and some Brokens

2-90

Sun Valley Dutch Fanciers



INVITES YOU TO JOIN US FOR OUR 1989 SHOWS
IN SAN DIEGO COUNTY, CALIFORNIA
FEB. 19, 1989....AUGUST 5, 1989....OCT 1, 1989

For Catalog and Information contact:
Peggy Felt 2071 San Pasqual Valley Road
Escondido, California 92027

2-90

GEORGE & ROSE MEAD
2579 LAGUNA ROAD
SANTA ROSA, CA 95401
'QUALITY DUTCH'



"YOU CAN'T BEAT THE DUTCH"

12/89

RINK'S RABBITRY
0 - 3310 EASTERN AVENUE
HOLLAND, MICHIGAN 49424
DUTCH
BLACK - BLUE



2/90

DUTCH - ALL COLORS
KEVIN HOOPER
585 CHERRYBEND ROAD
WILMINGTON, OHIO 45177

1-513-584-4669
1-800-443-6830

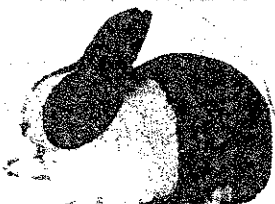

.O.B. FIVE OF THE LAST 10
OHIO DUTCH SHOWS

9-89

Joan's Rabbit Ranch

Joan Koske
P.O. Box 342 (517) 732-1138
Gaylord, MI 49735

PEDIGREE & REGISTERED DUTCH, DWARF, HOTO
All Six Colors



11-89

HAVE FUN - RAISE DUTCH
MYRL & MAXINE MILHAHN
480 GREEN ST.
CONSTANTINE, MI 49042
PHONE (616) 435-3772



2/90 Steel Black Chocolate DUTCH Gray Blue Tortoise

2/90

SMITH'S RABBITRY
JIM SMITH
120 FREDERICK ST.
DOYLESTOWN, OH 44230
(216)658-3506

DUTCH: BLK, BLUE, CHOC.; ALSO CALIFORNIAN



B.O.B., '86, '87, & '89; N.D.S.
B.O.B., B.I.S.; '88 A.R.B.A. CONVENTION

B & B Dutch Rabbitry



Black — Blues — Chocolates

BILL & BECKY PRZYBYLOWICZ
15 Aspen Dr. Amherst, Ohio 44001
Phone: 216-938-2103

BEST FUR 88 ARBA CONV.
BEST CHOCOLATE DISPLAY 88 ARBA CONV.
BEST CHOCOLATE DISPLAY 88 NDS 2/90

SHOW SANCTION APPLICATION

DATE OF SHOW _____ ARBA SHOW CODE # OPEN _____

SPONSORING CLUB _____ # YOUTH _____

LOCATION OF SHOW _____

SHOW SECRETARY _____

ADDRESS _____

CITY _____ STATE _____ ZIP _____

Enclose \$8.00 for an Open Sanction and \$5.00 for a Youth Sanction and mail to:
AMERICAN DUTCH RABBIT CLUB, NORMA HART, SEC'Y, 190 N. FIRST AVE., COAL CITY,
ILLINOIS 60416.

PLEASE APPLY FOR A SANCTION AT LEAST 60 DAYS PRIOR TO SHOW DATE

THANK YOU

<u>ADRC MEMBERSHIPS FEES</u>		
<u>\$7.00</u> SINGLE ADULT	<u>\$9.00</u> HUSBAND AND WIFE	<u>\$5.00</u> YOUTH UNDER 18YRS.

LIFE MEMBERSHIP MAY BE PURCHASED FOR 20 TIMES THE ADULT MEMBERSHIP FEE

- * CANADIAN MEMBERSHIPS MUST ADD AN ADDITIONAL \$8.00 TO COVER MAILING EXPENSES (ALL FEES TO BE PAID IN U.S. FUNDS)
- * FOREIGN MEMBERSHIPS MUST ADD AN ADDITIONAL \$10.00 TO COVER MAILING EXPENSES (ALL FEES TO BE PAID IN U. S. FUNDS)

MEMBERSHIP APPLICATION

I hereby make application for membership in the AMERICAN DUTCH RABBIT CLUB, INC., and enclose the amount for dues and fees. I agree, if accepted, to abide by the Constitution and By-Laws of this Organization and to further the interest of the AMERICAN DUTCH RABBIT CLUB in every way possible.

DATE _____

NAME _____ ADULT _____ YOUTH _____ AGE _____

STREET ADDRESS _____

BOX NUMBER _____

CITY _____ STATE _____ ZIP _____

NEW _____ RENEWAL _____

RECOMMENDED BY _____

MAIL THE CORRECT FEES TO: THE AMERICAN DUTCH RABBIT CLUB
Norma Hart, Secretary/treasurer
190 North First Avenue
Coal City, Illinois 60416



"YOU CAN'T BEAT THE DUTCH"

"FIRST CLASS" Dutch Reporter mailing is available for a additional \$8.00 per Year

YOU MAY JOIN THE AMERICAN RABBIT BREEDERS ASSOCIATION BY SENDING YOUR DUES DIRECTLY TO THEIR OFFICE C/O GLEN CARR, SEC'Y, 1925 S. MAIN ST., BOX 426, BLOOMINGTON, ILLINOIS 61704. DUES ARE: SINGLE ADULT \$10.00 HUSBAND?WIFE \$13.00 YOUTH \$5.00. For further information contact their office by writing to the above address or phone (309) 827-6623.

AMERICAN DUTCH RABBIT CLUB

'NOMINATION BALLOT'
(YOUTH BALLOT)

1991 YOUTH NATIONAL DUTCH SHOW JUDGE

*
(Nominate One)

Please nominate one (1) judge in the space provided. A current ADRC judges membership list can be found in this issue of the Dutch Reporter. (Please note that the youth vote is strictly a poll and intended for the NDS Sponsors to give consideration to if possible).

Please read the instructions carefully: Seal marked ballot in ballot envelope provided. Place ballot envelope inside another envelope and address it to the AMERICAN DUTCH RABBIT CLUB Norma Hart, Sec'y. 190 North First Ave., Coal City, Il. 60416. Mark the word "BALLOT" on the "OUTER ENVELOPE". The voter's name and return address MUST APPEAR on the outer envelope for verification purpose only. If the above information is not included, your ballot will become null and void. Ballots must be received by May 15, 1989 in order to be counted. This ballot is for "YOUTH PAID MEMBERS ONLY".

BALLOTS MUST BE RECEIVED BY MAY 15, 1989

SEND TO: ADRC Norma Hart, Sec'y. 190 N. First Ave., Coal City, Il. 60416

THE UNIVERSITY OF CHICAGO

PHYSICS DEPARTMENT

PHYSICS 311

PROBLEM SET 1

1. A particle of mass m moves in a potential $V(x) = \frac{1}{2}kx^2$. The energy of the particle is E . Find the period of oscillation.

2. A particle of mass m moves in a potential $V(x) = \frac{1}{2}kx^2 + \frac{1}{4}bx^4$. The energy of the particle is E . Find the period of oscillation.

3. A particle of mass m moves in a potential $V(x) = \frac{1}{2}kx^2 + \frac{1}{4}bx^4 + \frac{1}{6}cx^6$. The energy of the particle is E . Find the period of oscillation.

4. A particle of mass m moves in a potential $V(x) = \frac{1}{2}kx^2 + \frac{1}{4}bx^4 + \frac{1}{6}cx^6 + \frac{1}{8}dx^8$. The energy of the particle is E . Find the period of oscillation.

AMERICAN DUTCH RABBIT CLUB PUBLICITY ITEM ORDER FORM



"YOU CAN'T BEAT THE DUTCH"

NAME: _____

ADDRESS: _____

CITY: _____ STATE: _____ ZIP: _____

PHONE: (A/C- _____)

NAME OF ITEM	HOW MANY	SIZE	COLOR	PRICE
Name & Address Book	\$ 1.25			
Pedigree Book	3.50			
Item Patches: Black/Blue/Choc.	3.00			
Dutch Decal	1.25			
Scratch Pads	1.25			
Metal Key Ring	4.00			
Caps-Dutch Motto: Black or Blue	5.50			
Money Clip: Copper or Silver	6.00			
Belt Buckle: Copper	14.00			
Belt Buckle: Silver	12.50			
Dutch Lapel Pin: BK, BL, CH	2.00			
tote Bag-Dutch emblem				
assorted colors	6.50			
Plastic Tumblers(white/Dutch Emb.)				
1.50 Ea. or set of six	7.75			
Lined Jacket-Dutch Emblem				
Royal Blue or Maroon	37.00			
Un-Lined Jackets-Dutch Emblem				
Royal Blue or Maroon	30.00			
Childs T-Shirt (Dutch & Motto)				
S/M/L/ White or Blue	5.50			
Infants T-Shirt (Dutch & Motto)				
6 mo - 9 mo "limited quantity"	4.25			
Adult T-Shirt (Dutch & Motto)				
S/M/L/XL White	5.50			

Subtotal _____

10% Handling Charge _____

Total _____

Mail this blank along with your check or money order to: Barb & Al Butler
 4310 Richville Drive S.W.
 Canton, OH 44706
 PH: (216) 484-1677

PLEASE MAKE CHECKS PAYABLE TO: A.D.R.C. - PUBLICITY

THE AMERICAN DUTCH RABBIT CLUB, INC.

JEANINE POWERS
419 W. WASHINGTON
NEW BUFFALO, MI 49117



D

American

FIRST CLASS

U

T

C

NOTICE: BE CERTAIN TO CHECK
YOUR EXPIRATION DATE
LISTED ON YOUR LABEL
AND RENEW PROMPTLY.

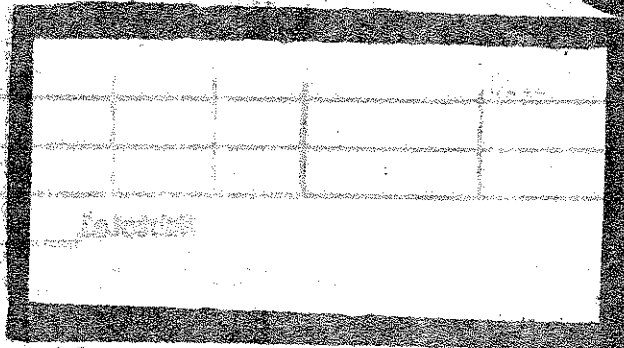

H

You
Can't Beat
The Dutch

Rabbit Club